YOU'RE SOME PRETTY DOLL

WORDS and MUSIC by

Clarence Williams

THIS NUMBER ON ALL PHONOGRAPH RECORDS AND MUSIC ROLLS

Published by Shapiro, Bernstein & Co. MUSIC PUBLISHERS 224 West 47TH Street New York.

BARBELLE

You're Some Pretty Doll

By CLARENCE WILLIAMS

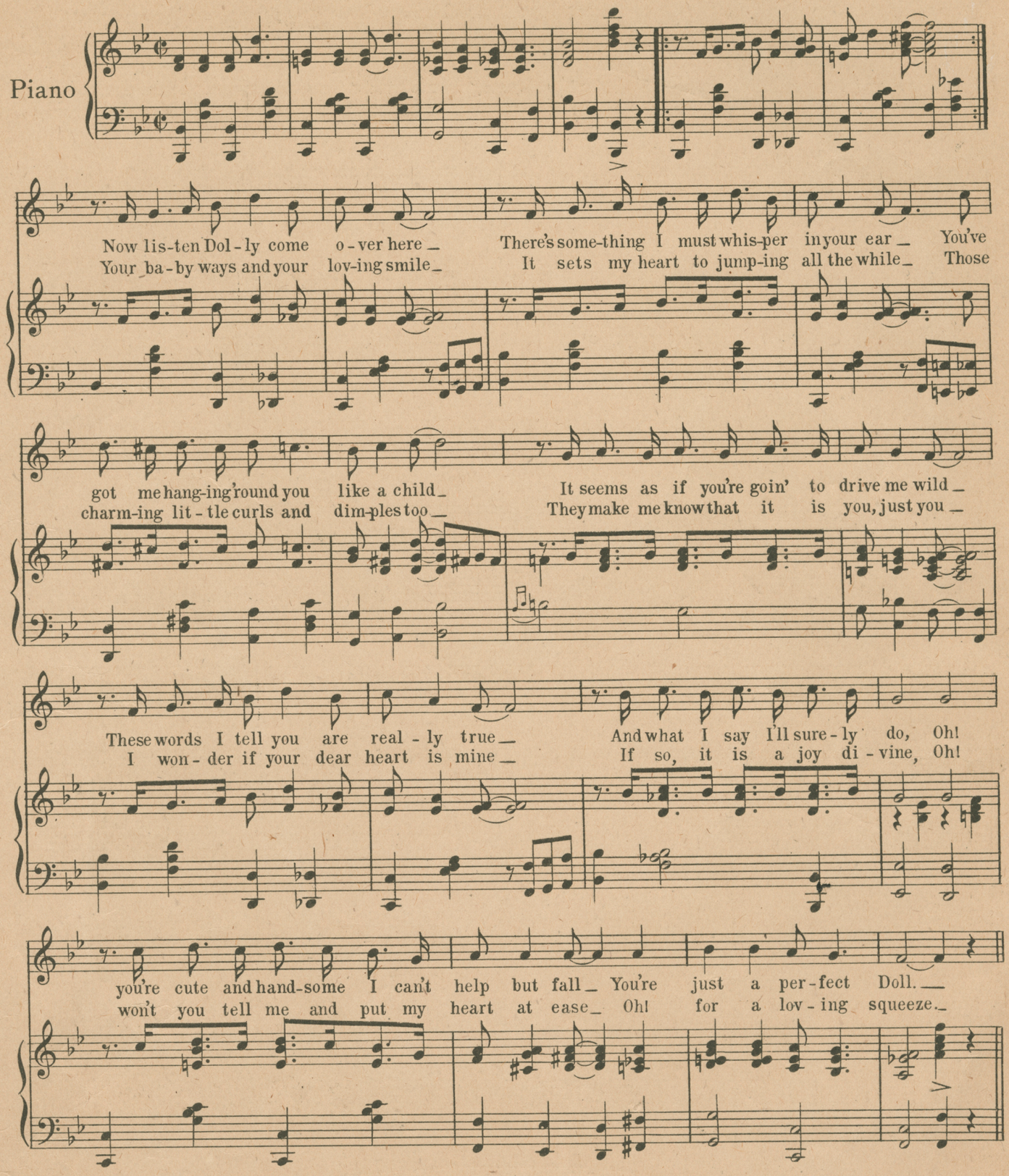

Copyright MCMXVII by Williams & Piron, Music Publishers, 1315 Tulane Ave. New Orleans, La.
Copyright assigned MCMXVIII to Shapiro, Bernstein & Co. Inc. 224 West 47th Street, New York
International Copyright Secured *All Rights Reserved*

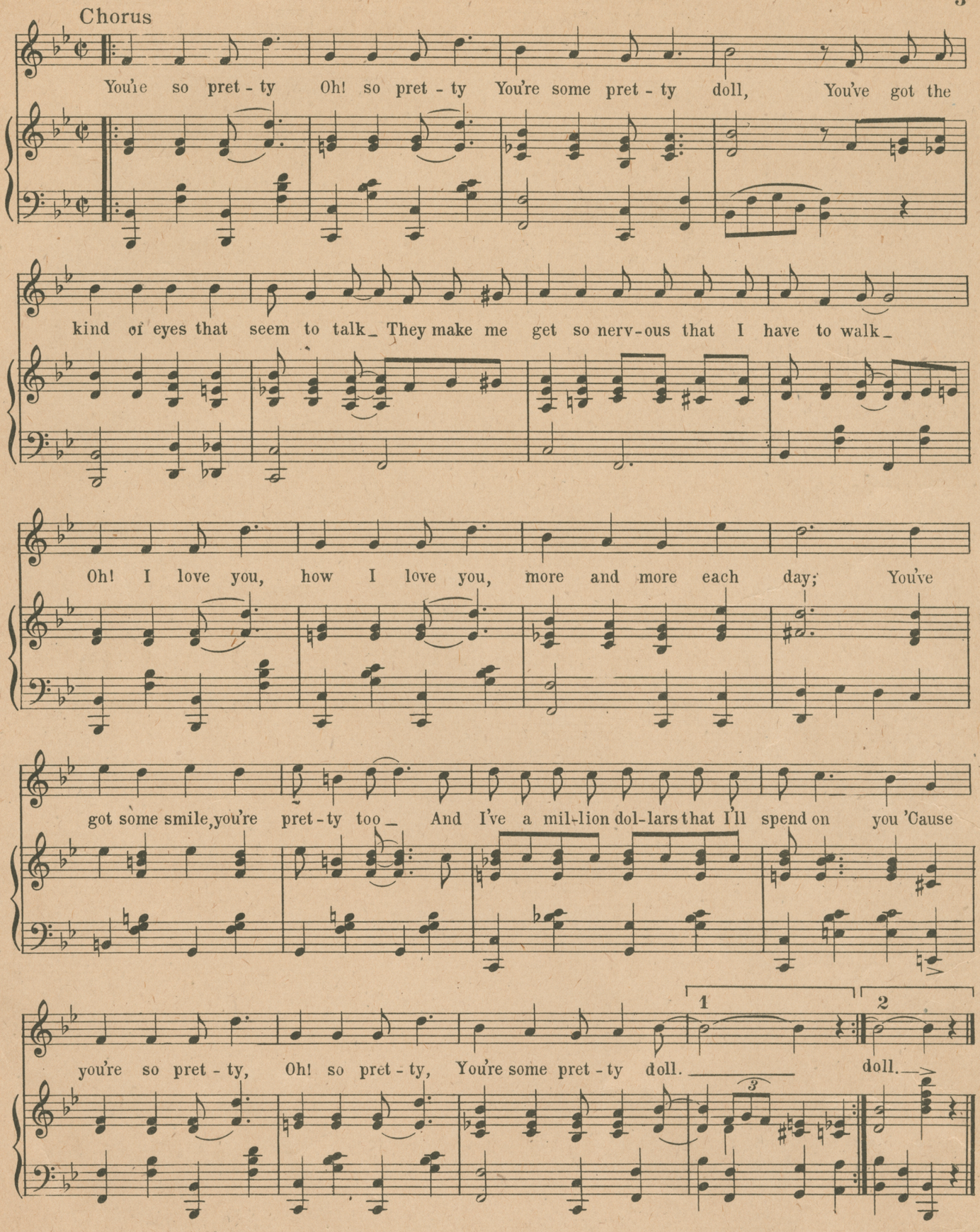

The Waltz All America Is Humming
BEAUTIFUL OHIO WALTZ
Also Published as a Song

FOOD
WILL WIN THE WAR
DON'T WASTE IT

THE SEASON'S SUCCESSES

BUY
WAR SAVING STAMPS
WITH WHAT YOU SAVE

Discarded Gift UTA Library

ASK YOUR DEALER FOR THEM FOR YOUR PIANO, YOUR PLAYER PIANO AND PHONOGRAPH

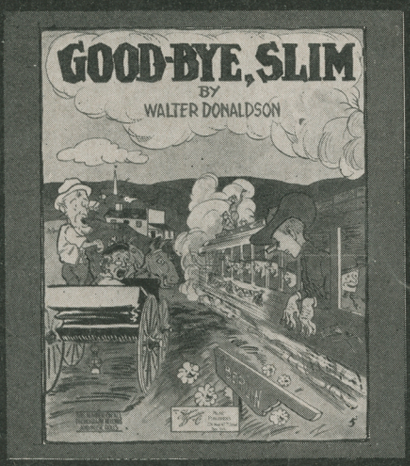

NOVELTY

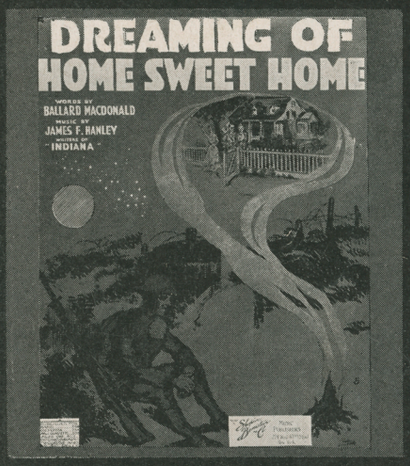

BALLAD

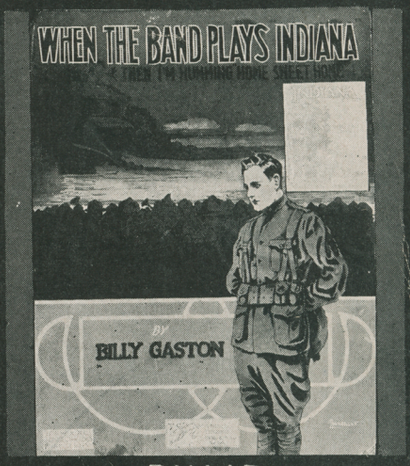

BALLAD

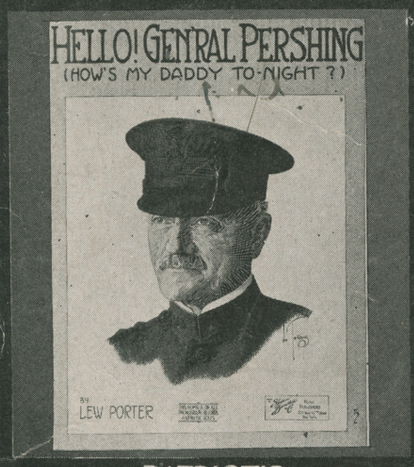

PATRIOTIC

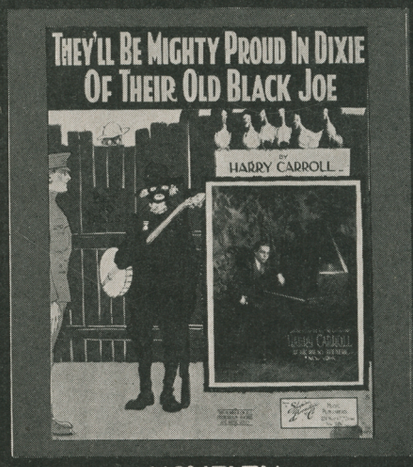

NOVELTY

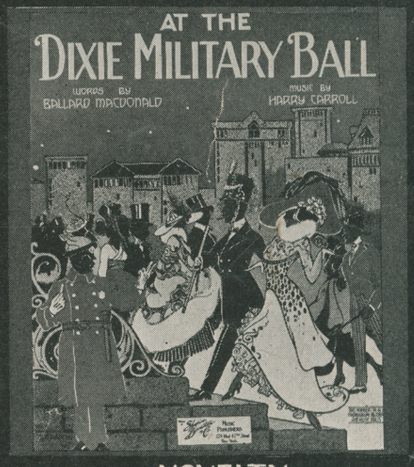

NOVELTY

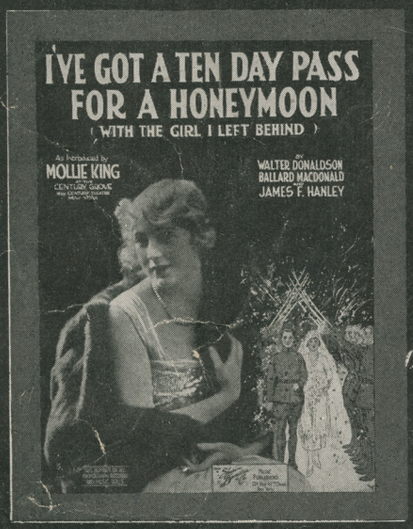

NOVELTY

BALLAD

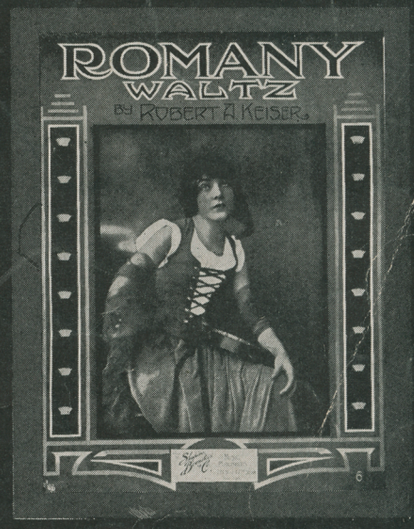

INSTRUMENTAL

The GEM DANCE FOLIO for 1919

THE ONLY BOOK OF ITS KIND ON THE MARKET_ CONTAINS 42 POPULAR SONG HITS OF THE DAY ARRANGED AS "JAZZ" FOX-TROTS, ONE-STEPS, WALTZES, RAGS AND MARCHES
FOR PIANO SOLO ONLY
PRICE POSTPAID 35 CENTS__

ADV. 12