

Alice M. Schaefer

No. 1 in B \flat

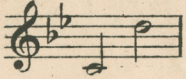

No. 2 in C

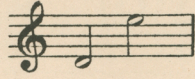

No. 3 in D \flat

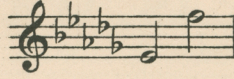

No. 4 in E \flat

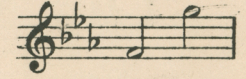

No. 5 DUET

SOPRANO
or
TENOR

ALTO
or
BARITONE

THE WORLD IS WAITING FOR THE SUNRISE

SONG

WORDS BY

EUGENE LOCKHART

MUSIC BY

ERNEST SEITZ

PRICE 60 CENTS
2^s/= Net Cash

CHAPPELL & CO LTD.

MELBOURNE

LONDON

SYDNEY

FOR THE COUNTRIES OF NORTH AMERICA

CHAPPELL-HARMS, INC.

NEW YORK

PRINTED IN THE U.S.A.

The World Is Waiting For The Sunrise

Words by
EUGENE LOCKHART

SONG

Music by
ERNEST SEITZ

Rather slowly

PIANO

mf *p* *rit.* *pp*

VOICE
mp

Down in the la - zy west rides the moon, Warm as a night in

p

June, Stars shimm'ring soft in a bed of blue,

p

Copyright Canada 1919 by Chappell & Co. Ltd.

Copyright 1919 by Chappell & Co. Ltd.

New Edition Copyright 1919 by Chappell & Co. Ltd.

mf While I am call - ing and call - ing you: *p tranquillo* Sweet - ly you are

dream - ing, As the dawn comes slow - ly stream - ing

mf Wa - ken love in your bow - er, Greet our tryst - ing

The third system shows the vocal line and piano accompaniment. The vocal line is marked *mf* and features a melodic phrase. The piano accompaniment includes a prominent bass line and harmonic accompaniment.

*Slowly - but with a certain swing
espressivo*

hour Dear one The world is

wait - ing for the sun - - rise; Ev - - *sva...* 'ry

rose is heav - y with dew. The thrush *sva...* on

high, *sva...* his sleep - y mate is call - ing and *sva...* my

heart is call - ing you! *rit.*

pp rit.

THE PHENOMENAL ARTISTIC BALLAD SUCCESS

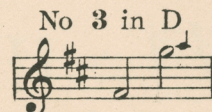
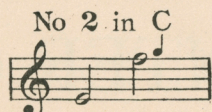
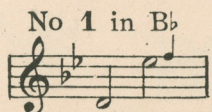

ROSES OF PICARDY SONG

Words by
FRED. E. WEATHERLY

Music by
HAYDN WOOD

pp *Slowly*
Ro - ses are shin - ing in Pi - car - dy, in the hush of the sil - - ver
Slowly
pp
dew,
mf
Ro - ses are flow'r - ing in Pi - car - dy, but there's
mf
nev - er a rose like you! And the ro - ses will die with the
p
p

summertime,
And our roads may be far apart,
But there's one rose that dies not in Picardy!
'Tis the rose that I keep in my heart!"

Copyright, 1916, by Chappell & Co., Ltd.

VIDE PRESS Nothing but the Merits of the Song can explain its Extraordinary Success

You can obtain a copy of this song from your music dealer

Price 40 Cents, Net Cash

A SONG FOUNDED ON THE FAMOUS NOVEL BY PERMISSION OF THE AUTHOR

A. S. M. HUTCHINSON, ESQ.

No. 1 in C

No. 2 in C

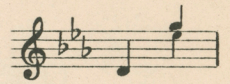

IF WINTER COMES

(Summer will come again)

Words by
REGINALD ARKELL

Music by
H. M. TENNENT

REFRAIN

If win - ter comes and all your skies are grey; Though gloom - y sha - dows fall a

cross your way, Don't sit and dream of the days gone by,

When life was young and hope was high. If win - ter comes with bit ter

1st VERSE

Love is a tale that is told,
Life is a book we may read.
Hearts, as they yearn,
Are the pages we turn,
Wherever the story may lead.
Springtime may colour the page,
Summers their loveliness lend,
And Autumns unfold with their brown and their gold,
But winter must come in the end.

2nd VERSE

Swallows may fly to the south,
Leaving their nest by the well;
Winds may grow chill
On the crest of the hill,
The last rose of summer may fall.
Friends who were dear may forget,
Leaving your heart with its pain;
But love that is true will be waiting for you
When swallows fly northward again.

REFRAIN

If winter comes and all your skies are grey;
Though gloomy shadows fall across your way,
Don't sit and dream of the days gone by,
When life was young and hope was high.
If winter comes with bitter hail and snow,
And there is frost on the pane,
Then just trudge along with a smile and a song,
Summer will come again.

Copyright MCMXXII by Ascherberg, Hopwood & Crew, Ltd.

Chappell-Harms Inc., 185 Madison Ave., N.Y.C.