

North Texas
Agricultural College Library

ARLINGTON, TEXAS

021741489

LD
5315
A65
R4
1934



LIBRARY USE ONLY

Class

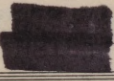

Book



P557-840-10M-3753



The 1934 Junior Aggie

Published by the Students of

North Texas Agricultural College

ARLINGTON, TEXAS

Copyright



NORMAN CORWIN
Editor

L. H. GRAVES
Business Manager

10179

0060416



FOREWORD

We have endeavored to embody in this volume some of the finer aims and ideals, activities and achievements, of the college year 1933-1934. In working toward this goal we have tried to choose material which will reflect some of the beauty and personality of our academic, campus, and social life.

If we have been able by these reviews of the year to add a few flowers to your bouquet of college memories and to give it enduring life, so that you will find the odor still fragrant in the many years to come, then we feel as though the 1934 Junior Aggie has achieved its purpose.

ORDER OF BOOKS

Administration

Classes

Organizations

Vox Populi

Military

Features

Athletics

Humor and Ads





DEDICATION

We feel a grateful pleasure in dedicating the 1934 Junior Aggie to a man who has been highly instrumental in the continuous growth and advancement of our school; who has served the student body of this and past years most faithfully; who has set aside personal whims and enjoyments in order that a solid group of educational ideals could be preserved within these portals—Mr. D. A. Bickel.



Administration

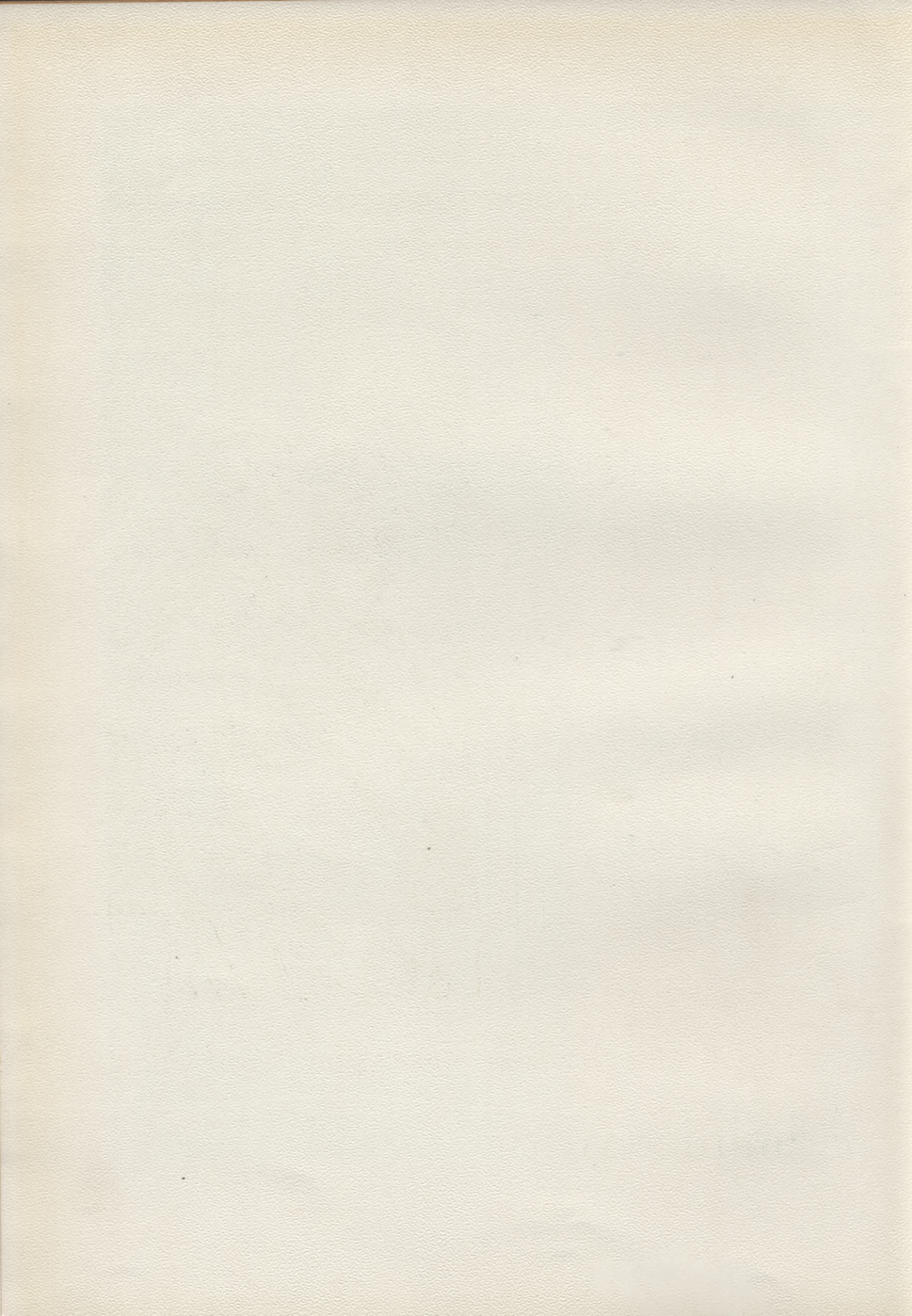

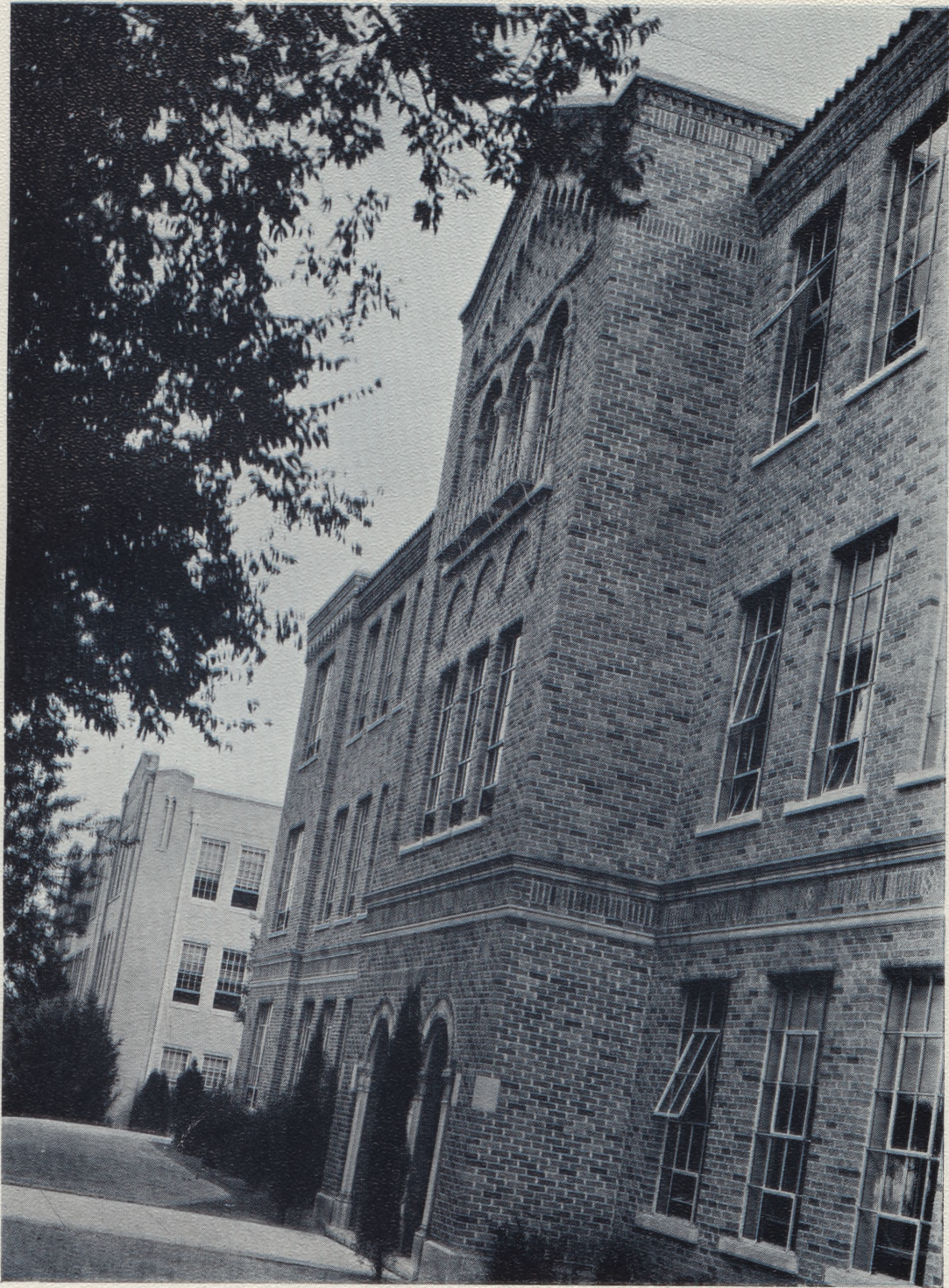

SCIENCE AND ADMINISTRATION

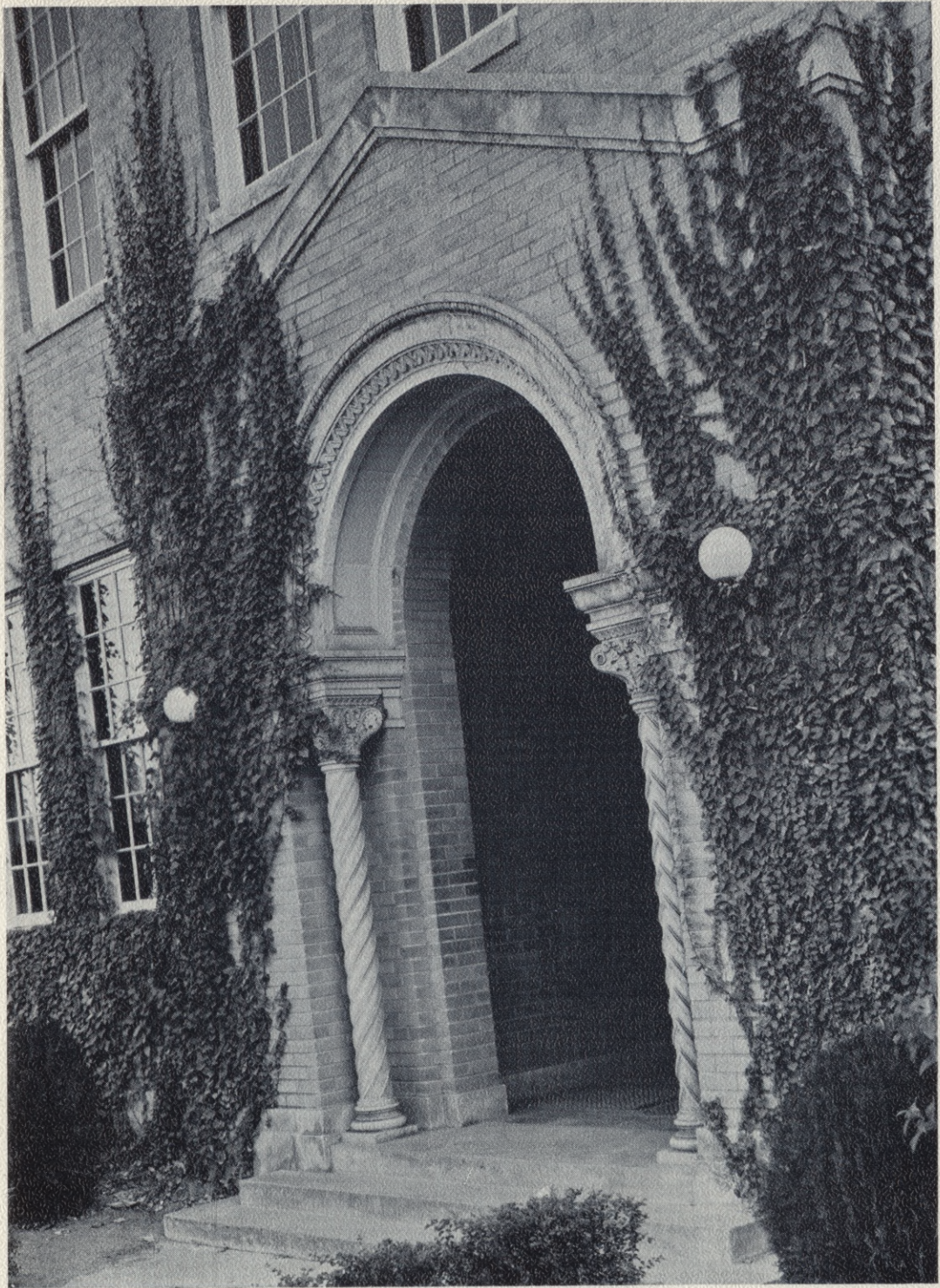

ADMINISTRATION



SCIENCE



MECHANIC ARTS



LIBRARY



GYMNASIUM



Executives



T. O. WALTON

President of A. & M. System

Ahead of the young men and women of North Texas Agricultural College who this year are completing their course of study, as before all who are leaving the portals of educational institutions, lies a highway of infinite possibilities. It is the highroad of life, of adventure, of romance, of hard realities, of glorious peaks of attainment, of bottomless caverns of failure.

For those who are of dauntless spirit and proper equipment, the high peaks beckon at the journey's end. For those who are afraid and ill prepared, heartache and failure lurk along the way.

Let me urge upon you who are ready to set foot upon this luring yet perilous road, that you keep your hearts stout, your eyes eager, and that you neglect not as you journey to see that your equipment is always ample and in shape. No traveler can start a long journey fully prepared to meet every emergency that may come along the way. He must learn many things as he goes.

So it is in life's journey. Completion of a college course does not mean complete education. It is only a beginning. Just as trail breakers must study each day the problems of the route opening before them, so must he who journeys in life keep abreast of life's affairs and problems.

You who are leaving your college studies behind, do not forget there are many things yet ahead to learn. Hence remember the past, act in the present, and think of the future.

T. O. WALTON, President.



E. E. DAVIS

Dean of College

The Past, Present, and Future of N. T. A. C.

The past of N. T. A. C. has been that of a young institution, atuned to the voice and call of a new day in human affairs. Organized society has arrived at one of the sharpest turning points in all the course of human events. We are now in the very maelstrom of a terrific social and economic re-appraisal. The bloodless battles of the world's greatest revolution are on. May the fires of passion be kept under control and the guiding light of clear-eyed intelligence direct our course. Henceforth, N. T. A. C. must direct its very life and soul to the sacred cause of justice embodied in a new and better social order.

E. E. DAVIS, Dean.

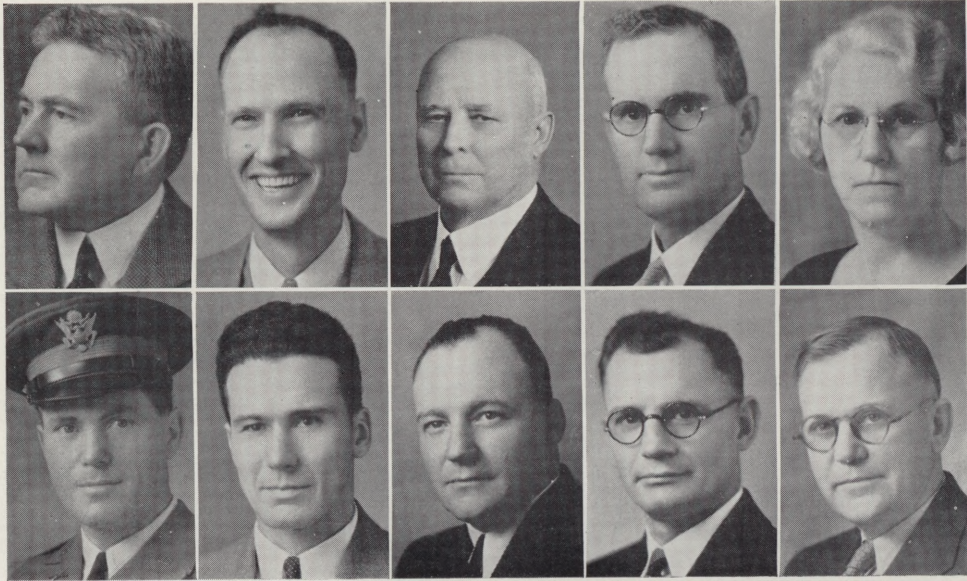

Executive Committee

Davis, E. E., Chairman; Dickey, George L.; Bickel, D. A.; Hudspeth, J. E.; Lipscomb, Ina; Joyce, Thomas F.; Hughes, W. L.; Lynch, S. A.; Ransom, W. A.; Stone, M. C.

Never before in our lives have we seen so much examination of the past in search of a satisfactory explanation of the present state of affairs. Never before has any of us so cautiously studied every contemplated movement of the immediate present before proceeding. More of us are earnestly striving to project ourselves into the future hoping to erect guideposts which will direct us to some definite human goal. All of this care and energy we are expending should have significance for our generation and all subsequent ones.

How well we discharge our duties to organized society will be determined by the thoroughness of our preparation. It behoves each of us to study the happenings of the past and those of the present to improve our judgment effectively; to map out the future with earnestness of purpose to avoid mistakes. We must keep our minds open to new ideas, our reasoning faculties must be active, and our senses must be in a constant state of expectancy.

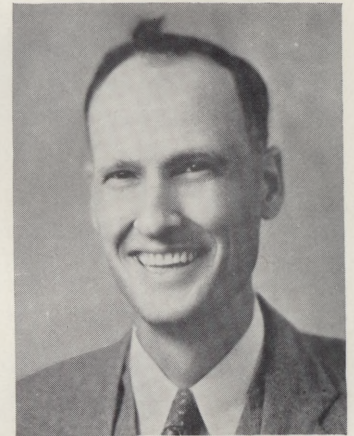

George L. Dickey
Associate Dean



Heads of Departments

Bickel, D. A., Vocational Education; Barnes, B. A., Business Administration; Dickey, Geo. L., Psychology and Sociology; Joyce, Capt. Thomas F., Military Science and Tactics; Kiber, D. H., Agriculture; Killian, O. L., Biology; Lambert, E. W., Physical Education; Love, Mrs. Laura Neal, Home Economics; McCombs, C. A., Mathematics; McMurray, H. D., Physics; Preston, Joe B., History; Ransom, W. A., English; Rawls, Myrtle, Modern Languages; Stone, M. C., Engineering and Trades.

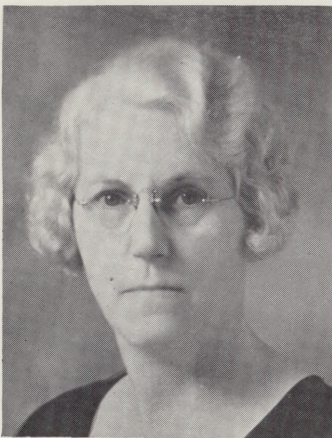

Ina Lipscomb
Dean of Women

The year 1933-34 with its many dreams, some of which reached happy fruition, will soon belong to the irrevocable past.

Profiting by your inheritance you have made the present North Texas Agricultural College richer and fuller than did the students of earlier years.

Because of your fine loyalty and earnest efforts, the classes of the future will reach even greater achievements.

May all your worthwhile dreams come true, but may you keep your dreaming in the midst of disappointments, and like Merlin continue to "follow the Gleam."

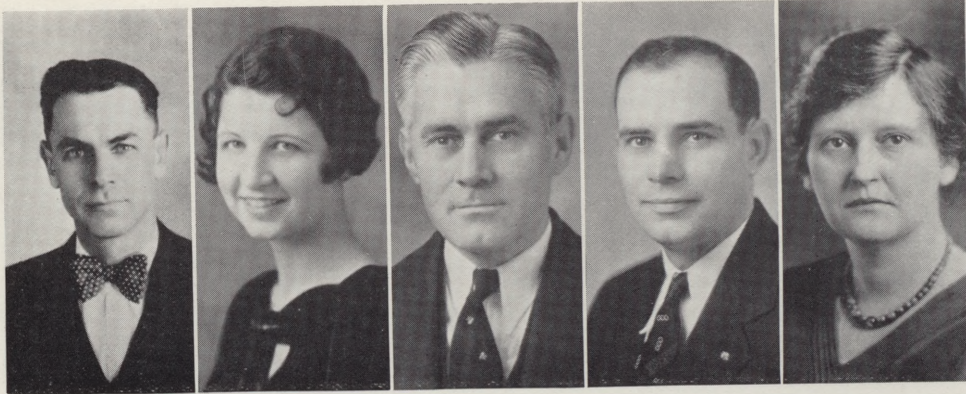

Behringer, Ed. N.

B. S., University of
Oklahoma
M. B. A., University of
Oklahoma
Associate Professor of
History

Bullock, Melba Roe

A. B., Texas Christian
University
Associate Professor of
English

Burdett, Roy W.

B. S., University of
Texas
Professor of Electrical
Trades

Dunsworth, H. A. D.

B. S., North Texas State
Teachers College
M. A., Southern Meth-
odist University
Associate Professor of
Mathematics

Eagleton, N. Ethie

B. A., University of
Texas
Associate Professor of
History

FACULTY

Erhard, Fred

B. S., Agricultural and
Mechanical College of
Texas

Giesecke, Minnie

B. S., University of
Illinois
M. A., University of
Texas

Howard, C. M.

B. S., Alabama Poly-
technic College
E. M., Alabama Poly-
technic College
Associate Professor of
Mathematics

Hughes, W. L.

B. S., Agricultural and
Mechanical College of
Texas
M. A., University of
Colorado
Professor of Biology

Irons, Earl D.

Director of Band and
Orchestra





Joy, W. M.
Bliss Electrical School
Associate Professor of
Electrical Trades

Lebo, M. B.
B. S., Agricultural and
Mechanical College of
Texas
M. S., Agricultural and
Mechanical College of
Texas
Professor of Horticulture

Lipscomb, Ina
B. A., Sam Houston State
Teachers College
Associate Professor of
Education and Dean
of Women

Lynch, S. A.
B. S., Missouri School of
Mines
M. S., Missouri School of
Mines
Professor of Mathematics

FACULTY

Moree, Green D.
Associate Professor of
Military Science and
Tactics
Sergeant of Non-Com-
missioned Officers

McDonald, Charles B.
B. A., Baylor University
Associate Professor of
Chemistry

Poindeter, Martye
North Texas State Teach-
ers College
Ph. B., University of
Chicago
Associate Professor of
Applied Arts

Ramsey, Zelda
B. B. A., University of
Texas
B. A., University of Texas
Professor of Shorthand



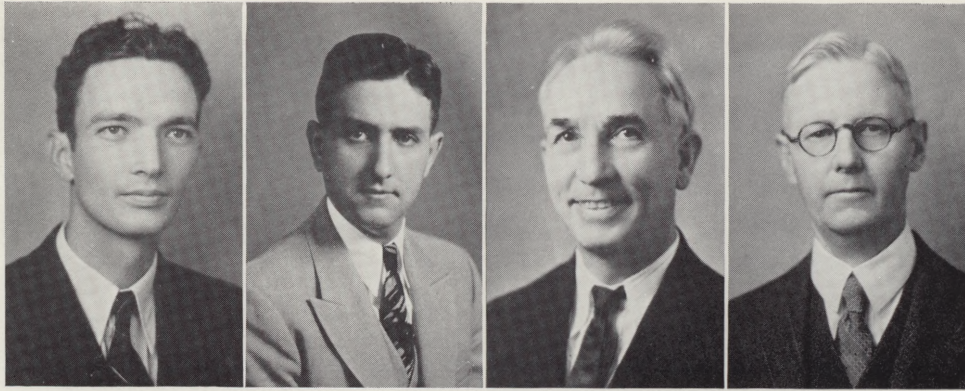

Robinson, Duncan
 B. A., North Texas State
 Teachers College
 M. A., Southern Methodist
 University
 Associate Professor of
 English

Smith, K. C.
 B. S., Georgia School of
 Technology
 Associate Professor of
 Woodwork and Vocational
 English

Tanner, R. W.
 B. S., Colorado Agricultural
 and Mechanical
 College
 Associate Professor of
 Mathematics

Summerhill, J. T.
 B. A., Baylor University
 M. A., Southern Methodist
 University
 Professor of English

FACULTY

COLLEGE ASSISTANTS

Hudspeth, J. E.
 Business Manager

Bailey, Joe
 Bookkeeper

Humphries, Opal
 Librarian

Arnold, Johnnie
 Secretary to Business
 Manager

Thompson, Pearle
 Secretary to Associate
 and Registrar



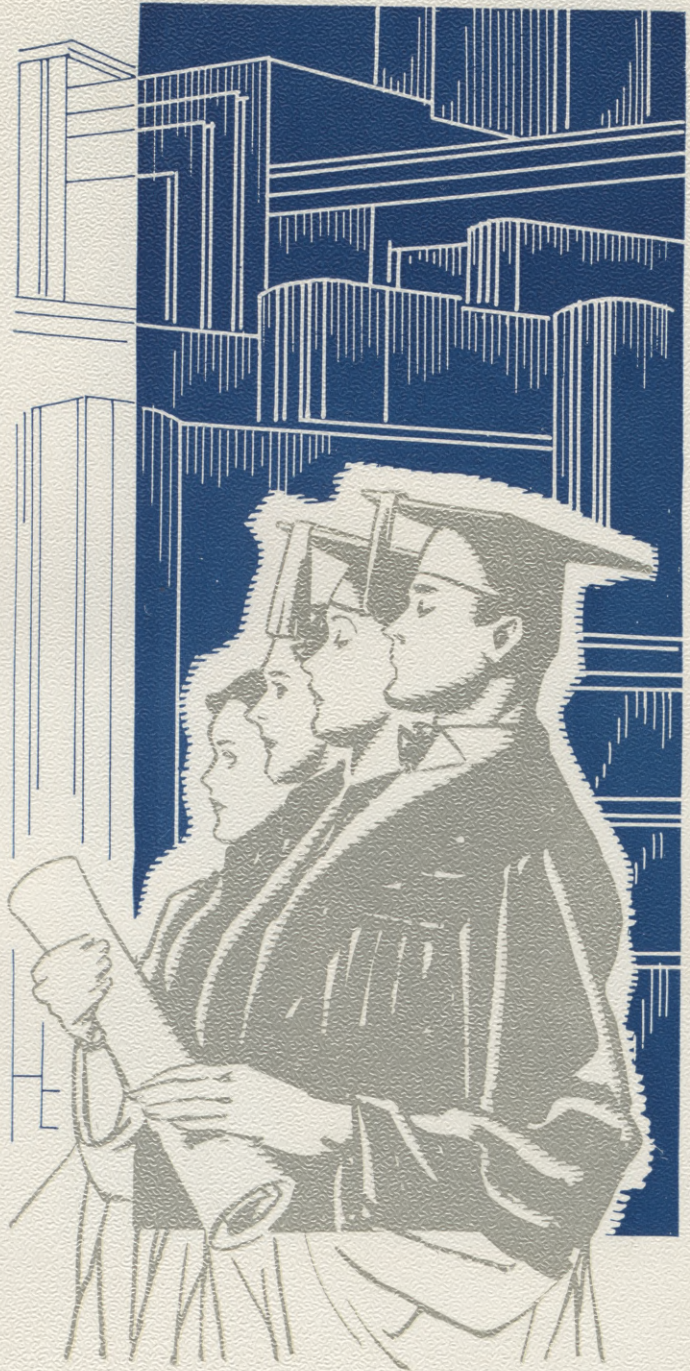

Classes



Seniors

SENIOR CLASS

Sponsor—MISS MYRTLE RAWLS

Officers

PresidentDon Walker
Vice-President.....Allen Rische
Secretary and Treasurer.....Mildred Chappell

Chairmen of Committees

Finance Committee.....Mildred Chappell
Decoration Committee.....Woodrow Bryan
Refreshment Committee.....Lady Baker Griffin

Social Events

Senior Dance, October 21, 1933
Senior Picnic
Senior Dance, April 7, 1934

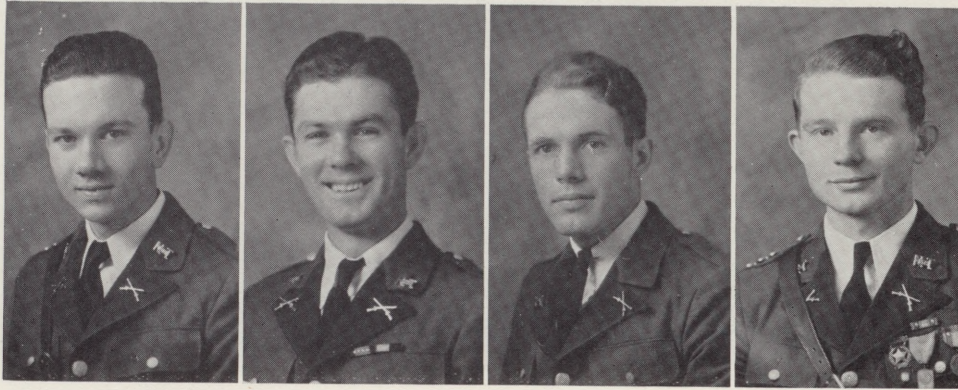

Addison, James
Dallas

Pre-Medical
Dallas County Club '32,
'33, '34; Pi Mu Club '32,
'33, '34; Officers Club
'34; Rear Admirals'
Club '33; Shorthorn
Staff '34; B. B. F. '32,
'33, '34

Ashmore, Lehman
Fort Worth

Pre-Medical
Pi Mu '33, '34

Barney, Fred
Fort Worth

Mechanical Engineering
Tarrant County Club '33;
Tennis Club '33, '34

Bass, Melton
Dallas

General
Dallas County Club '33, '34;
Officers Club '34; Bull
Pen Society '33, '34;
Best Drilled Cadet '33

SENIORS '34

Beauchamp, Grace
Arlington

General
Zangola '34; Woman's Ath-
letic Association '34

Bedford, Cecelia
Dallas

General
Dallas County Club '33, '34;
San Souci Club '33, '34;
Girls Chorus '33, '34

Bell, Virgil
Fort Worth

Aeronautical Engineering
Engineering Society '34;
Rear Admirals' Club '33,
'34; Bull Pen Society '32,
'33, '34

Benge, Allene
Arlington

General
Club Zangola '34; Wom-
an's Athletic Association
'33

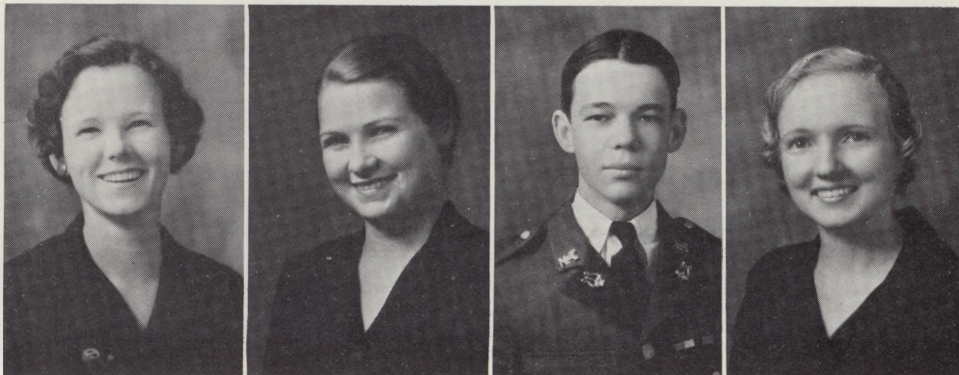

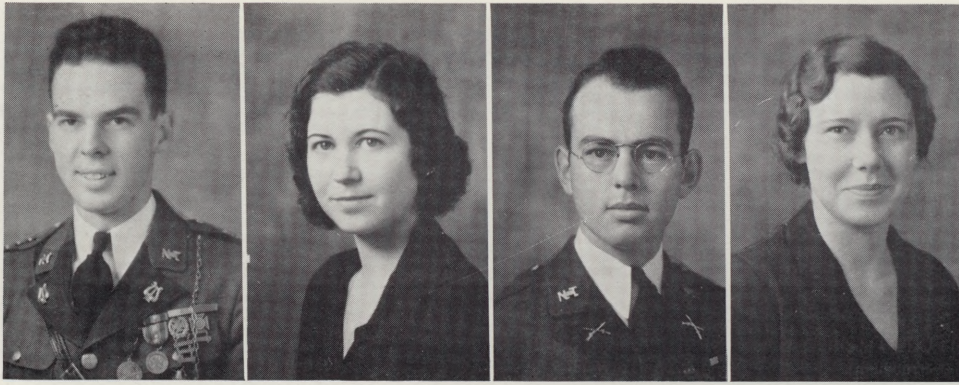

Benton, Roy
Dallas

General
Dallas County Club '32,
'33, '34; Officers' Club
'33, '34; Shorthorn Staff
'33

Blessing, Doris
Mansfield

General
Tarrant County Club '33,
'34; Woman's Athletic
Association '34

Bliss, Byron
Fort Worth

Machine Engineering
Tennis Club '33, '34;
Athenian Club '33, '34

Bloodworth, Alta
Jacksboro

Business Administration
Athenian Club '33, '34;
Commercial Club '33, '34

SENIORS '34

Blue, Frances
Arlington

Music
Tarrant County Club '33,
'34; Shorthorn Staff '33;
Chorus '34

Bohannon, Gladys
Dallas

Music
Dallas County Club '33, '34;
Athenian Club, '33, '34;
Chorus '33, '34

Booth, Woodrow L.
Fort Worth

Chemical Engineering
Bull Pen Society '33, '34

Boswell, Ruth
Fort Worth

General
Avolonte Club '33, '34;
Tarrant County Club '33,
'34

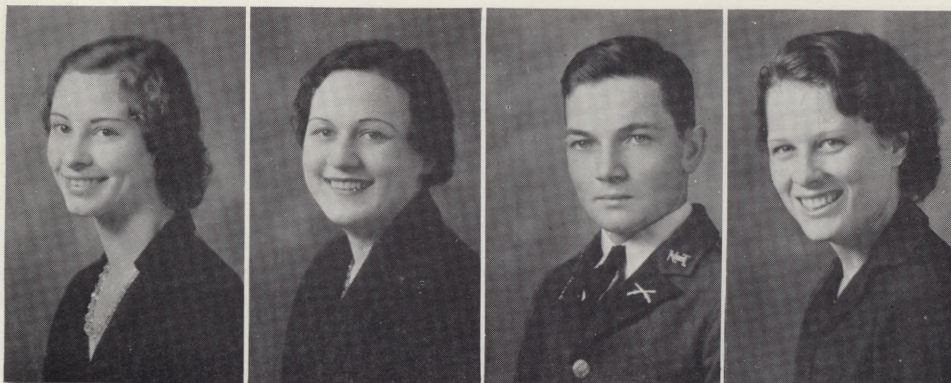

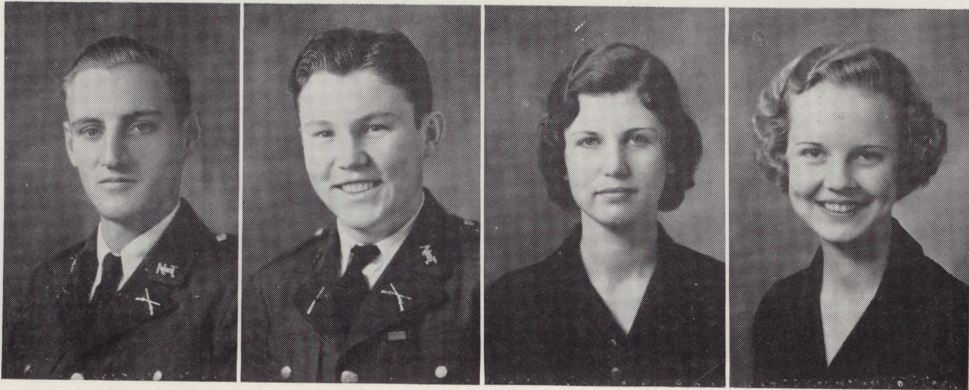

Bounds, Boyd
Fort Worth

Electrical Engineering
Engineering Society '33,
'34; Rear Admirals' Club
'33, '34; Bull Pen Society
'33, '34

Boyd, C. H.
Fort Worth
General

Brammer, Frances
Justin

Home Economics
Woman's Athletic Association
'33, '34; Phi Kappa
Theta '34; Home
Economics Club '33, '34

Brown, Hazel
Arlington

General
Tarrant County Club '33,
'34; Phi Kappa Theta
'33, '34; Shorthorn Editor
'34; Home Economics
Club '34; Athenian
Club '33, '34; Avolente
Club '34

SENIORS '34

Bryan, Woodrow
Dallas

Business Administration
Dallas County Club '33, '34;
Officers' Club '34; Business
Administration Club
'33, '34; Athenian Club
'33, '34; Junior Aggie
Staff '34; Glee Club '34

Burnett, William G.
Dallas

Electrical Engineering
Dallas County Club '33, '34;
Engineering Society '33,
'34; Bull Pen Society
'34; Officers' Club '34;
Junior Aggie Staff '34;
B. B. F. '32, '33, '34

Butler, Weldon
Saginaw

Civil Engineering
Tarrant County Club '33,
'34; Bull Pen Society
'33, '34; Engineering So-
ciety '33, '34

Camp, W. D.
Arlington

Aeronautical Engineering
Tarrant County Club '33,
'34; Bull Pen Society
'32, '33, '34; Engineer-
ing Society '32, '33, '34;
Officers' Club '34; Ath-
enian Club '33, '34



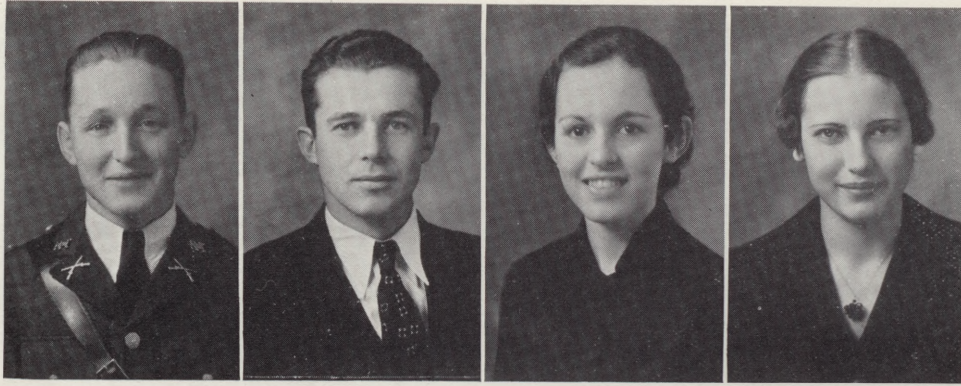

Campbell, John L.
Dallas

Electrical Engineering
Dallas County Club '33, '34;
Engineering Society '33,
'34; Officers' Club '34;
Phi Kappa Theta '33, '34

Carlson, Gus
Port Arthur

Industrial Aviation
Engineering Society Presi-
dent '34; Phi Kappa
Theta '33, '34

Chapman, Cathryn
Dallas

General
Dallas County Club '33, '34;
Avolonte Club '33, '34;
Phi Kappa Theta '33, '34

Chappell, Mildred
Dallas

General
Dallas County Club '33, '34;
Avolonte Club '34; Phi
Kappa Theta '33, '34;
Athenian Club '33, '34;
Junior Aggie Staff '34;
Secretary Senior Class
'34

SENIORS '34

Cheney, Betty
Fort Worth
General

Tarrant County Club '33,
'34; Avolonte '33, '34;
Woman's Athletic Asso-
ciation '33, '34

Chism, Tressie
Fort Worth
Music

Tarrant County Club '33,
'34; Club Zangola '33,
'34; Athenian Club '33,
'34

Cochran, Porter
Dallas

Business Administration
Dallas County Club '33, '34;
Officers' Club '34; Busi-
ness Administration '33,
'34

Coffman, H. W.
Fort Worth

General
Tarrant County Club '33,
'34; Tennis Club '33

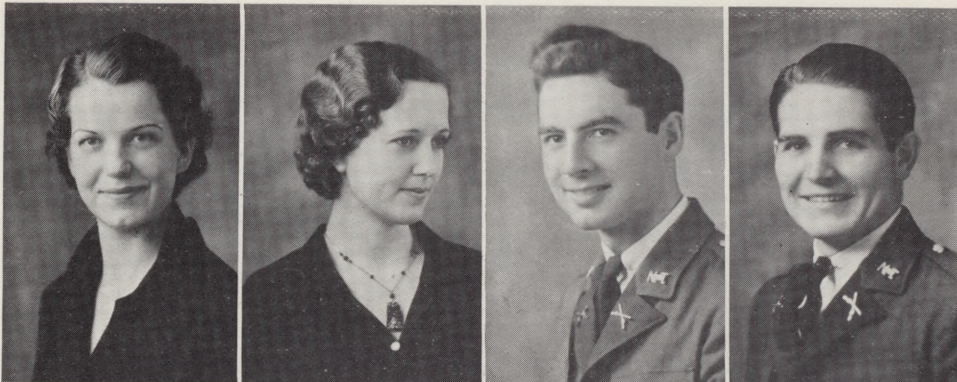

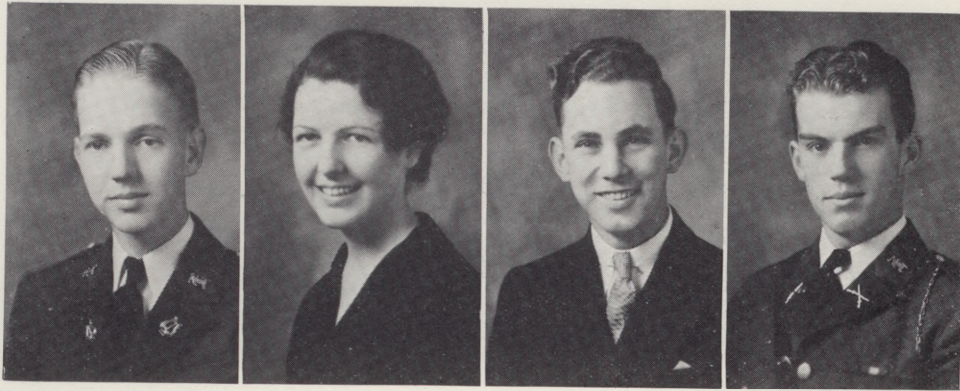

Cole, Ed
Ferris
 Music
 Dallas County Club '33,
 '34; Tennis Club '33

Coonrod, Mary Catherine
Fort Worth
 Home Economics
 Tarrant County Club '33,
 '34; San Souci '33, '34;
 Home Economics Club
 '33, '34

Copeland, Francis
Fort Worth
 Pre-Medical
 Pi Mu '33, '34

Corwin, Norman
Los Angeles, California
 Business Administration
 Editor Junior Aggie '34;
 Dallas County Club '33,
 '34; Tennis Club '33, '34;
 Bull Pen Society '33, '34;
 Officers' Club '34; Busi-
 ness Administration Club
 '33, '34; Athenian Club
 '33, '34; Most Efficient
 Boy '34; B. B. F. '32,
 '33, '34

SENIORS '34

Crites, Nelda
Fort Worth
 General
 Tarrant County Club '33,
 '34; Avolonte Club '33,
 '34

Cunningham, James
Fort Worth
 Industrial Aviation
 Engineering Society

Dance, Guy
Fort Worth
 Business Administration

Davis, B. A.
Big Spring
 Industrial Aviation

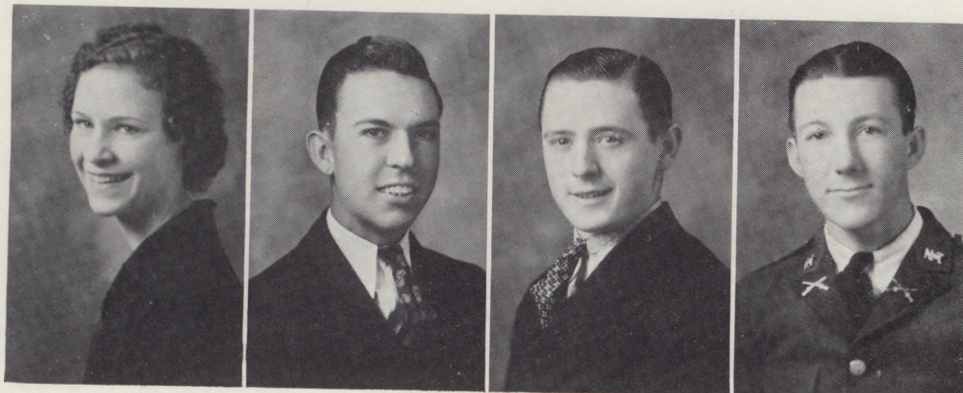

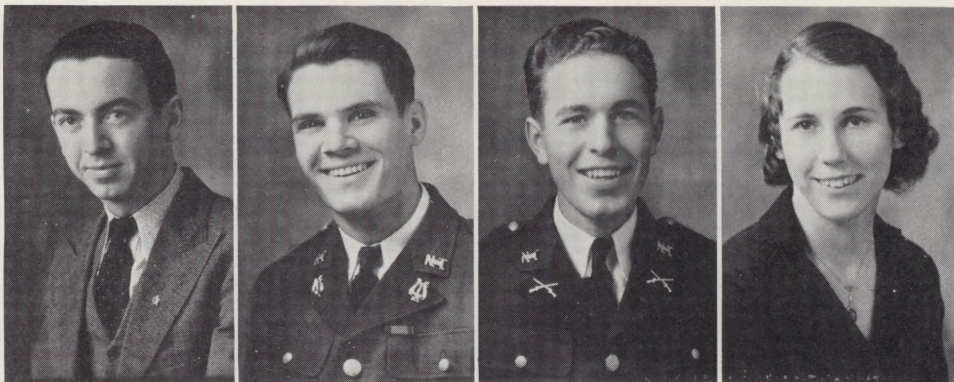

Dickerson, Jack
Arlington
Business Administration
Tarrant County Club '33,
'34; Business Adminis-
tration '33, '34

Dillon, W. S.
Longview
Civil Engineering
Engineering Society '33,
'34

Easley, Samuel
Fort Worth
Chemical Engineering
Tarrant County Club '33,
'34; Tennis Club '33, '34;
Bull Pen Society '33, '34;
Rear Admirals' Club,
President '34

Eavenson, Elizabeth
Arlington
General
Tarrant County Club '33,
'34; Woman's Athletic
Association '33, '34; Av-
olonte Club '33, '34;
Chorus

SENIORS '34

Edwards, Jack
Dallas
Aeronautical Engineering
Dallas County Club '33;
Engineering Society '33,
'34; Glee Club '34

Edwards, Joseph T.
Fort Worth
Business Administration
Tarrant County Club '33,
'34; Business Adminis-
tration Club '33, '34;
Glee Club '34

Edwards, LaVerne
Dallas
General
Dallas County Club '33,
'34

Edwards, Stella Mae
Fort Worth
General
Tarrant County Club '33,
'34; San Souci '33, '34

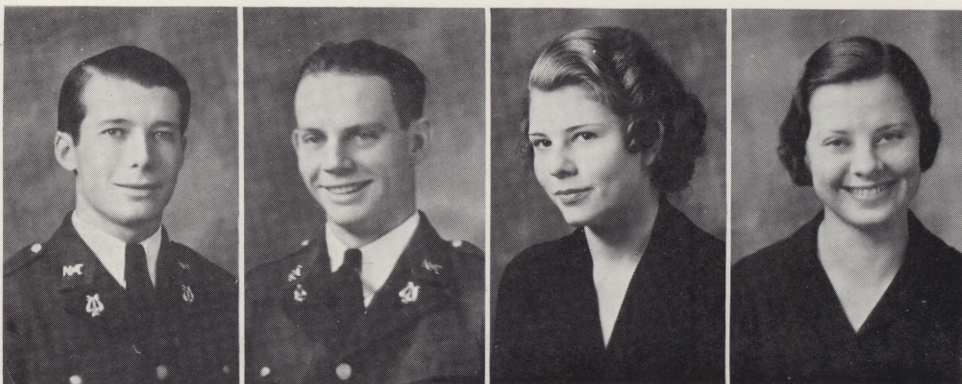

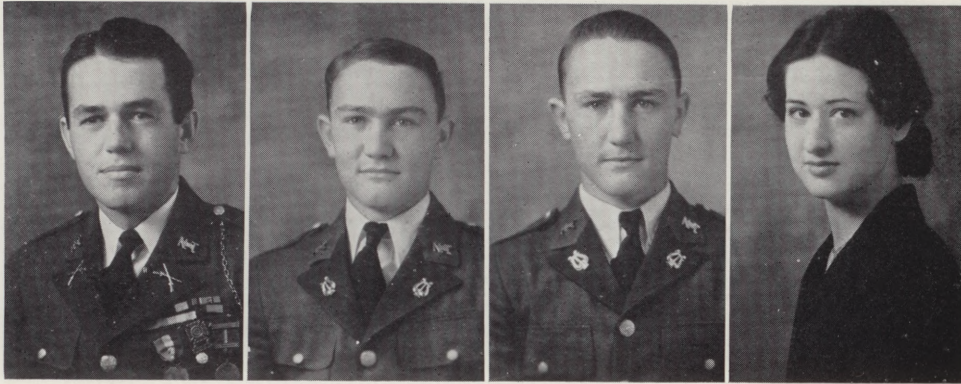

Elder, James A.
Wichita Falls

Aeronautical Engineering
Tarrant County Club '33,
'34; Engineering Society
'33, '34

Elder, James R.
Arlington

Agriculture
Tarrant County Club '33,
'34; Agricultural Club
'33, '34

Elder, Joe
Arlington

Agriculture
Tarrant County Club '33,
'34; Agricultural Club
'33, '34

Ellis, Mona Lee
Fort Worth

General
Tarrant County Club '33,
'34

SENIORS '34

Embree, Leslie
Dallas

Business Administration
Dallas County Club '33,
'34; Officers' Club '34;
Business Administration
'33, '34

Evans, Mildred
Dallas

General
Club Zangola '33, '34;
Woman's Athletic Asso-
ciation '33, '34; Chorus
'33, '34

Ferguson, Alice
Dallas

General
Dallas County Club '33,
'34

Fisk, Lurline
Fort Worth

Spanish
Tarrant County Club '33,
'34; Club Zangola '33,
'34

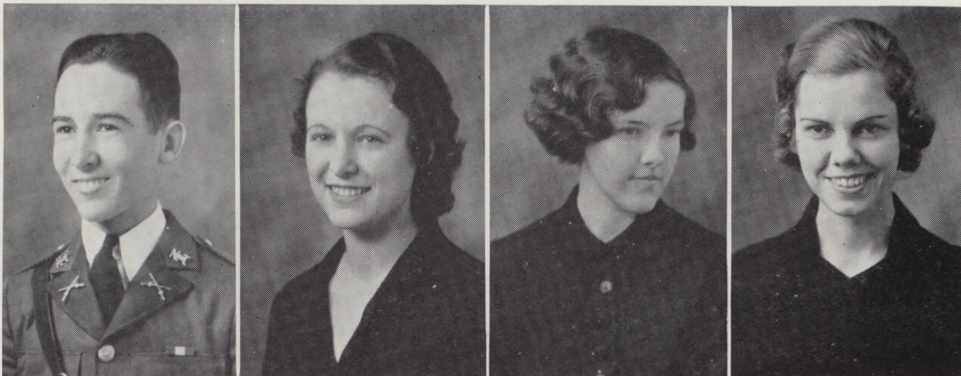

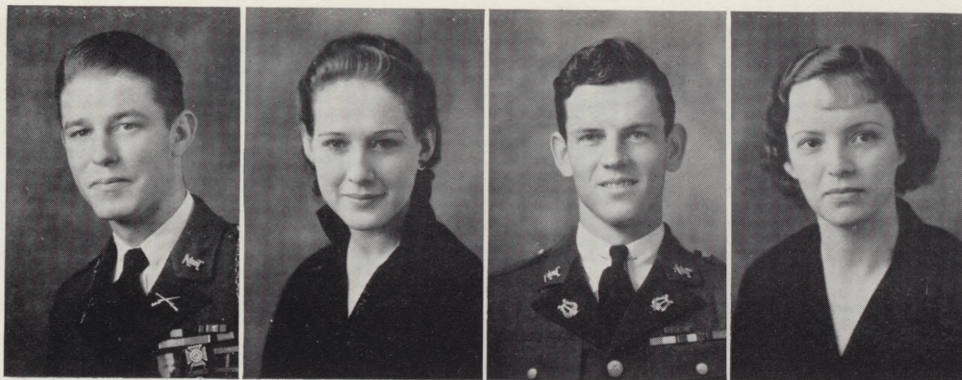

Flippo, Richard
Fort Worth
 Petroleum Engineering
 Tarrant County Club '33,
 '34; Bull Pen Society
 '33, '34

Foster, Beverly
Fort Worth
 General
 Tarrant County Club '33,
 '34; Avolonte Club '33,
 '34

Fowler, Graham
Ballinger
 Music
 Tennis Club '33; Athenian
 Club '33, '34

Gale, Louise
Fort Worth
 Business Administration
 Tarrant County Club '33,
 '34; Avolonte Club '33,
 '34

SENIORS '34

Gamble, Mary
Dallas
 General
 Dallas County Club '33,
 '34; Woman's Athletic
 Association '33, '34; Phi
 Kappa Theta '33, '34;
 Chorus '33, '34

Geiser, Dorothy
Dallas
 General
 Dallas County Club '33,
 '34; Club Zangola (Pres-
 ident), Phi Kappa Theta
 '33, '34

Graham, Marie
Fort Worth
 General
 Tarrant County Club '33,
 '34; Avolonte Club '33,
 '34; Home Economics
 Club '33, '34; Woman's
 Athletic Association '33,
 '34

Graves, L. H.
Dallas
 Business Administration
 Dallas County Club '33,
 '34 (President '34); Of-
 ficers' Club '33, '34;
 Business Administration
 (President '34); Junior
 Aggie Business Manager,
 '34; B. B. F. '32, '33,
 '34; Most Gentlemanly
 Boy '34



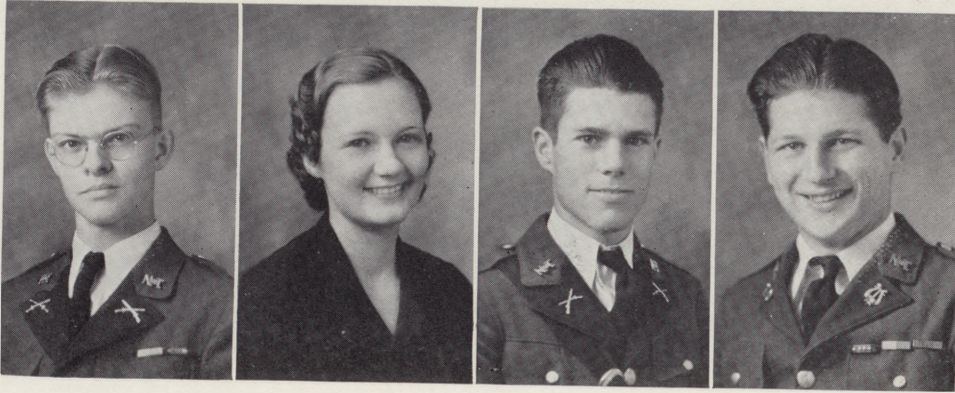

Greeding, Robert E.
Dallas

Electrical Engineering
Dallas County Club '33,
'34; Engineering Society
'33, '34

Griffin, Lady Baker
Fort Worth

General
Tarrant County Club '33,
'34; La Docena '33, '34;
Most Popular Girl '34

Grimmer, Richard
Dallas

Mechanical Drawing
Dallas County Club '33,
'34; Engineering Society
'33, '34; Bull Pen Soci-
ety '33, '34; Officers'
Club '34

Gross, Charles
Dallas

Business Administration
Dallas County Slub '33,
'34; Tennis Club '33;
Rear Admirals' Club '33,
'34

SENIORS '34

Grubbs, Jack
Eastland

Pre-Law
Pre-Law Club '34

Grugett, Genice
Richardson

Business Administration
Dallas County Club '33,
'34; Avolonte Club '33,
'34

Haberman, Sol
Dallas

Pre-Medical
Dallas County Club '33,
'34; Pi Mu President
'34; Bull Pen Society
'33, '34

Hall, Edward
Grand Prairie

Pre-Medical
Dallas County Club '33,
'34; Pi Mu '34; Rear
Admirals' Club '33, '34;
Bull Pen Society '33, '34



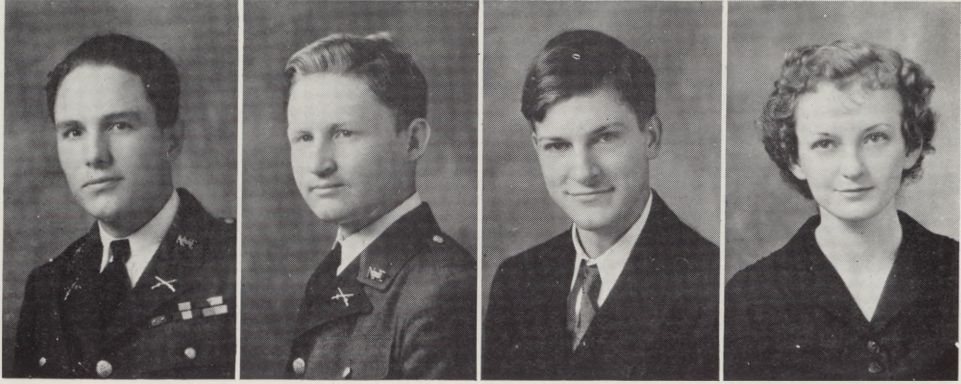

Hamilton, Edwin L.
Dallas

Civil Engineering
Dallas County Club '33,
'34; Engineering Society
'33, '34; T Association
'33, '34; Bull Pen
Society '33, '34; Officers'
Club '34

Hammack, John
Kennedale

General
Bull Pen Society '33, '34

Hanna, Robert
Fort Worth

Aviation Engineering
Engineering Society '33,
'34

Harris, Lela
Fort Worth

General
Tarrant County Club '33,
'34

SENIORS '34

Harvey, Richard
Shamrock

General
Agricultural Club '34;
Athenian Club '33, '34

Heath, Nona
Fort Worth

General
Avolonte Club '33, '34

Hickman, Stewart
Arlington

Business Administration
Tarrant County Club '33,
'34; Shorthorn Business
Manager, '34; Phi Kappa
Theta '33, '34; Athenian
Club '33, '34; Business
Administration Club
'33, '34

Hill, Marshall
Dallas

General
Dallas County Club '33,
'34; Club Zangola '33,
'34; Shorthorn Staff, '34

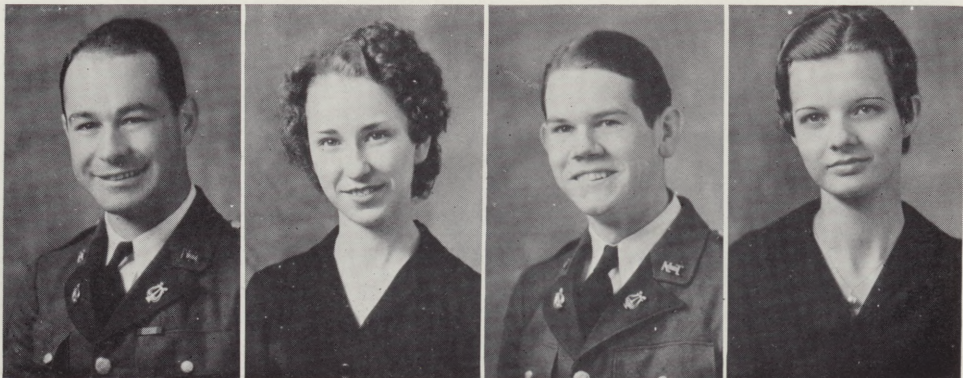

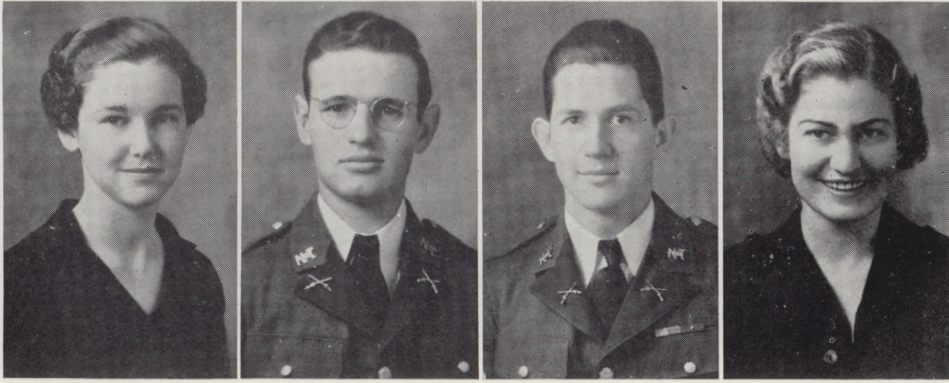

Holcomb, Verna
Fort Worth

Home Economics
Tarrant County Club '33,
'34; San Souci '33, '34;
Home Economics Club
'33, '34; Chorus '33, '34

Hollingsworth, John L.
Grapevine

Pre-Medical
Pi Mu '34; Athenian Club
'33, '34; Glee Club '33,
'34; Rear Admirals' Club
'33, '34; Bull Pen Socie-
ty '33, '34

Horsley, William
Dallas

Electrical Engineering
Dallas County Club '33, '34

Houston, Albion Mae
Arlington

General
President Woman's Athletic
Association '34; Home
Economics Club '33, '34;
Chorus '33, '34

SENIORS '34

Howard, Robert
Dallas

Civil Engineering
Dallas County Club '33,
'34; Officers' Club '34

Huffman, James
Dallas

General

Hutsell, Alma
Arlington

Business Administration
Tarrant County Club '33,
'34; Woman's Athletic
Association '33, '34;
Business Administration
Club '33, '34

Huvelle, V. W.
Dallas

Electrical Engineering
Dallas County Club '33,
'34; Engineering Socie-
ty '33, '34

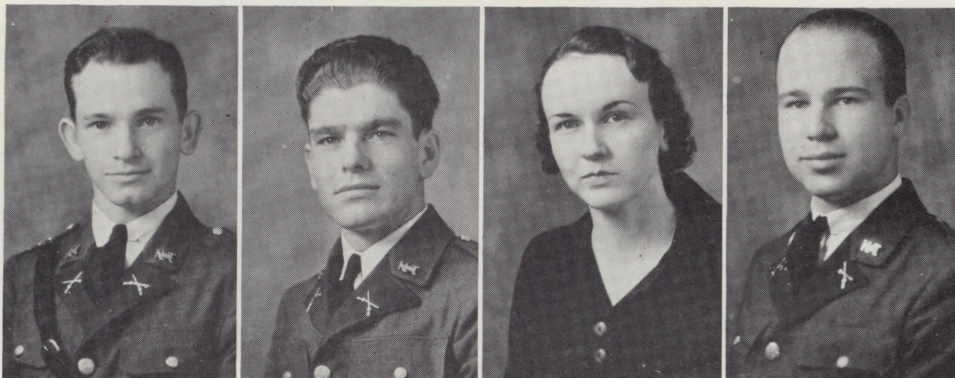

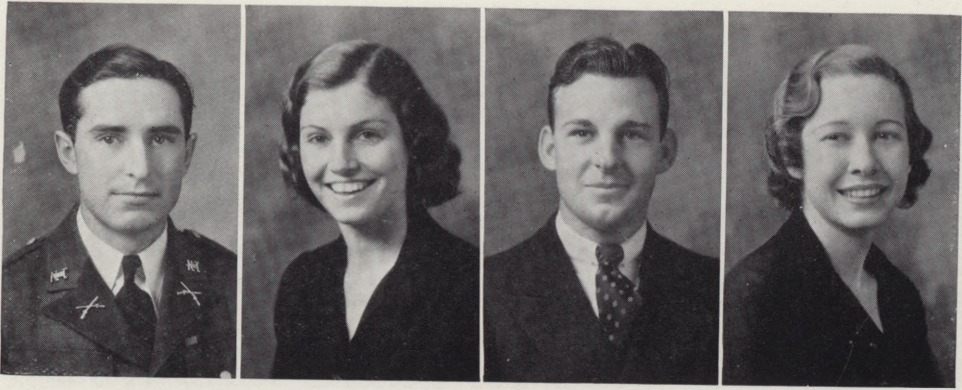

Jameson, J. R.
Fort Worth
 Pre-Law
 Tarrant County Club '33,
 '34; Tennis Club '33;
 Athenian Club '33, '34;
 Pre-Law Club '34

Jenkins, Iola
Fort Worth
 General
 Tarrant County Club '33
 '34; Avolonte Club '33,
 '34

Keene, Ralph E.
Fort Worth
 General

Kennedy, Katherine
Arlington
 Home Economics
 Tarrant County Club '33,
 '34; San Souci '33, '34;
 Woman's Athletic Association
 '33, '34

SENIORS '34

Ketchum, S. W.
Fort Worth
 Business Administration
 Tarrant County Club '33,
 '34; Officers' Club '34;
 Business Administration
 Club '33, '34; Boys' Glee
 Club '34; Bull Pen So-
 ciety '33, '34

King, Mildred
Dallas
 Music
 Dallas County Club '33,
 '34; San Souci '33, '34;
 Phi Kappa Theta '33, '34

Kunz, Allison
McGregor
 Business Administration
 Tarrant County Club '33,
 '34; Business Adminis-
 tration Club '33, '34

Laney, Tom
Fort Worth
 Engineering

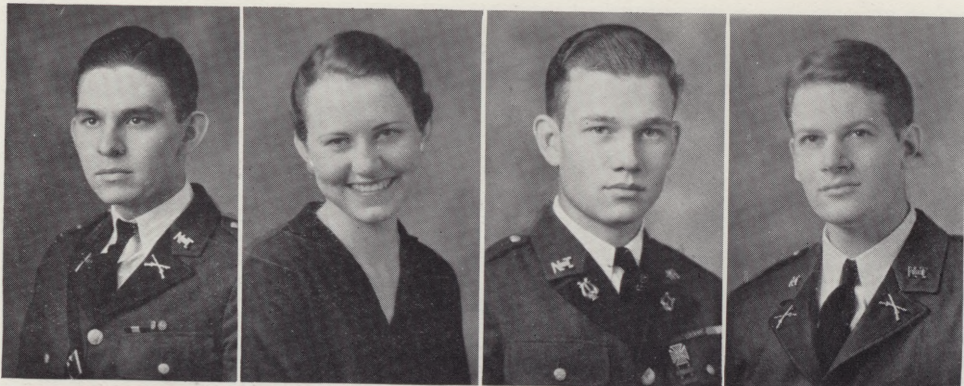

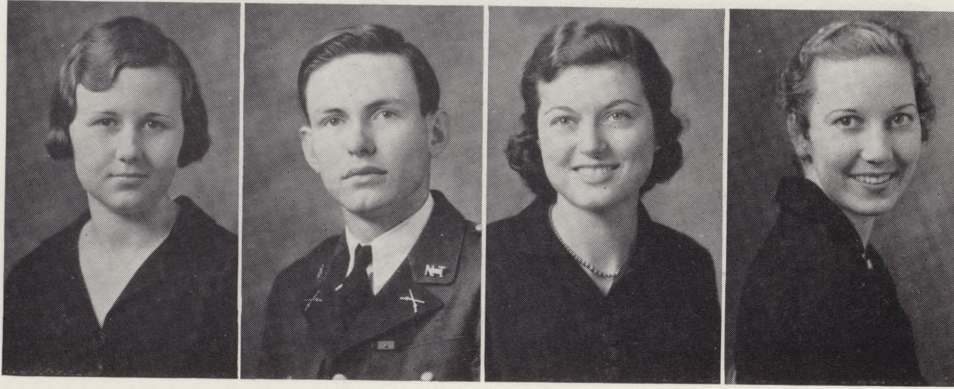

Leggett, Juanita Ruth
 Dallas
 General
 Dallas County Club '33,
 '34; Phi Kappa Theta
 '33, '34

Leonard, George
 Fort Worth
 Mechanical Engineering
 Engineering Society '33,
 '34

Leonard, Louise
 Fort Worth
 General
 Tarrant County Club '33,
 '34

Leonard, Virginia
 Fort Worth
 General
 Tarrant County Club '33,
 '34; Avolonte Club '33,
 '34; Woman's Athletic
 Association

SENIORS '34

Lichte, Henry
 Cleburne
 Industrial Engineering
 Engineering Society '33,
 '34, Athenian Club '33,
 '34

Lockhart, Marcielee
 Arlington
 Music
 Tarrant County Club '33,
 '34; Woman's Athletic
 Association '33, '34; La
 Docena '33, '34; Chorus
 '33, '34

Loper, Wilson
 Glen Rose
 Chemical Engineering
 Tarrant County Club '33,
 '34

Lorenz, Winston
 Stockdale
 Business Administration
 Business Administration
 Club '33, '34

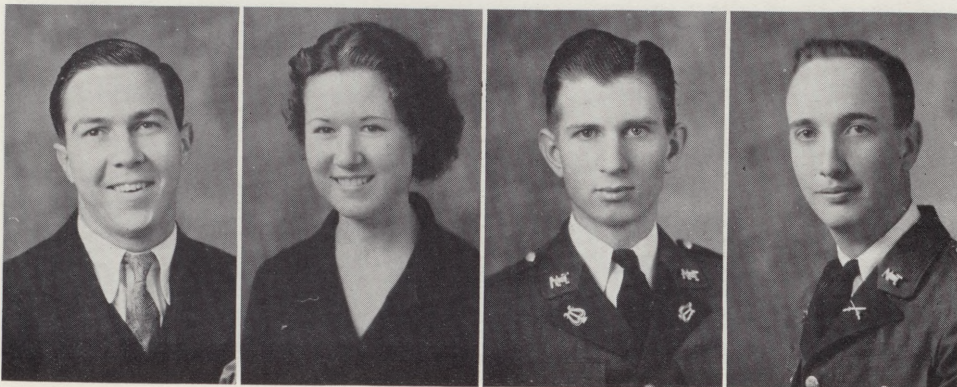

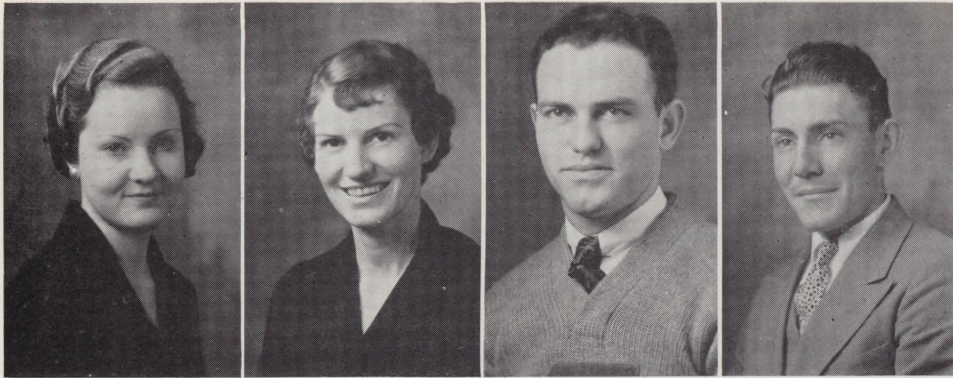

Lowe, Carolyn
Mansfield
 English
 Club Zangola '33, '34;
 Woman's Athletic Association '33, '34

Lunt, Sydnie
Fort Worth
 General
 Woman's Athletic Association '33, '34

Lyne, C. B.
Fort Worth
 Aeronautical Engineering

Masters, Cecil
Dallas
 Business Administration
 Dallas County Club '33, '34

SENIORS '34

McAdams, Lucile
Fort Worth
 General
 Tarrant County Club '33, '34; President San Souci '34; Phi Kappa Theta '33, '34

McClendon, Barnes
Ben Arnold
 Business Administration
 Athenian Club '33, '34

McCubbin, Jack
Dallas
 Aeronautical Engineering
 Dallas County Club '33, '34; Bull Pen Society '33, '34; Officers Club '34

McCulloch, Alice
Fort Worth
 General
 Tarrant County Club '33, '34; Woman's Athletic Association '33, '34; Shorthorn Staff '34; San Souci '33, '34; Junior Aggie '34; Phi Kappa Theta '34

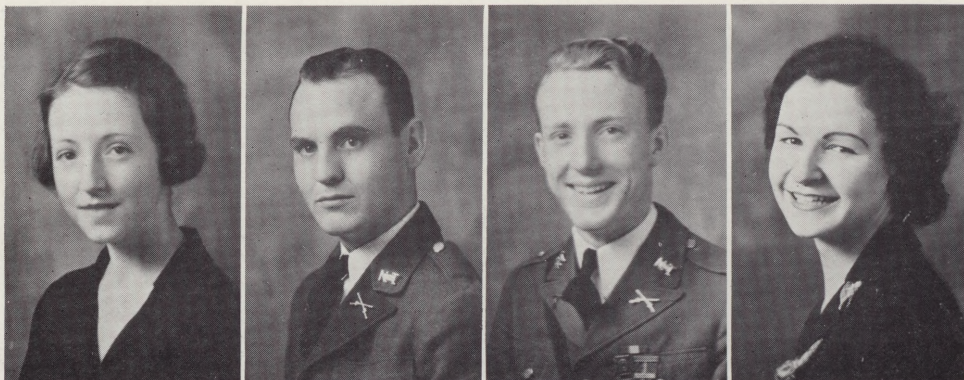

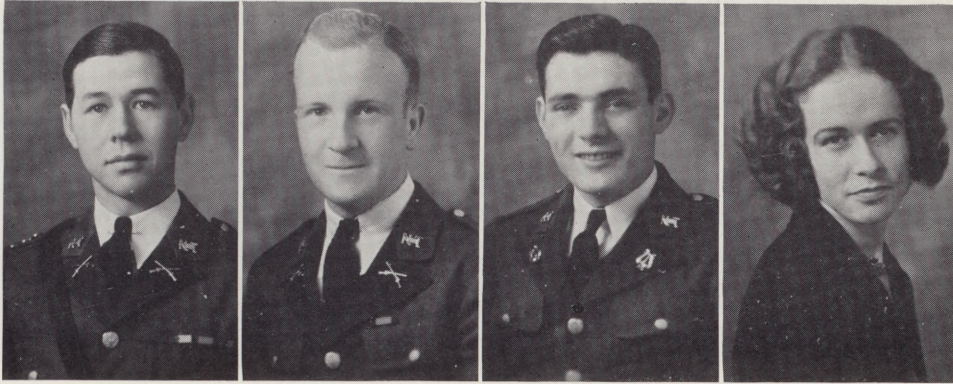

McDowell, Norman
Dallas

Civil Engineering
Dallas County Club '33, '34; Engineering Society '33, '34; Bull Pen Society '33, '34; Officers' Club '34; President Phi Kappa Theta '34; T Association '33, '34

McKinney, Richard
Fort Worth

Electrical Engineering

McMullan, Mac
Sulphur Springs

Music
Athenian Club '33, '34

McMurtray, Dorothy
Arlington

General
Tarrant County Club '33, '34; Avolonte Club '33, '34; Athenian Club '33, '34; Chorus '33, '34

SENIORS '34

Moore, Juanita
Dallas

Business Administration
Dallas County Club '33, '34; San Souci '33, '34; Business Administration Club '33, '34

Moore, Katie
Dallas

Dallas County Club '33, '34; San Souci '34

Moore, Louise
Arlington

General
Woman's Athletic Association '33, '34

Morton, Loreta
Arlington

Home Economics
Home Economics Club '33, '34

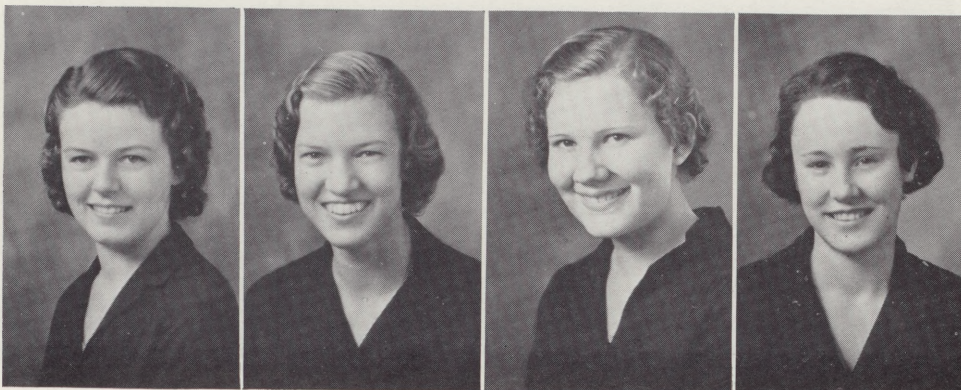

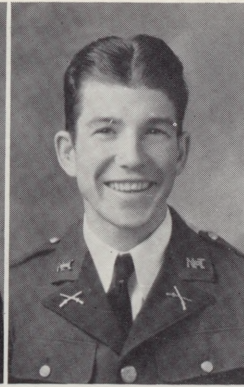

Mullen, Bill
Fort Worth
 Civil Engineering
 Tennis Club '33; Engineering Society '33, '34; Tarrant County Club, President '34; Athenian Club '33, '34

Mullen, Lillian
Fort Worth
 General
 Tarrant County Club '33, '34; Avolonte '33, '34

Mullins, Jimmy
Fort Worth
 Industrial Aviation
 Engineering Society '33, '34; Shorthorn Staff '34; Athenian Club '33, '34

Nash, Helen
Mansfield
 Music
 Athenian Club '33, '34; Chorus '33, '34

SENIORS '34

Nesbitt, Alice
Dallas
 General
 Dallas County Club '33, '34; San Souci '34; Shorthorn Staff '34

Newton, John Herbert
Dallas
 Electrical Engineering
 Dallas County Club '33, '34; Engineering Society '32, '33, '34; Bull Pen '32, '33, '34; Officers' Club '34

O'Connor, Joseph
Fort Worth
 Pre-Law
 Tarrant County Club '33, '34; T Association '33, '34; Tennis Club '33, '34 (President '34); Officers' Club '34; Athenian Club '33, '34; President Pre-Law Club '34

Orr, Martha Jane
Mansfield
 General
 Phi Kappa Theta '33, '34; Woman's Athletic Association '33, '34; Tarrant County Club '33, '34

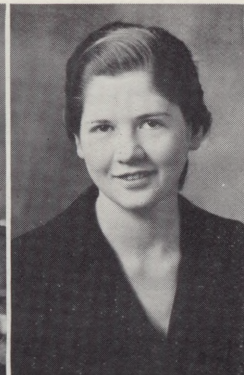
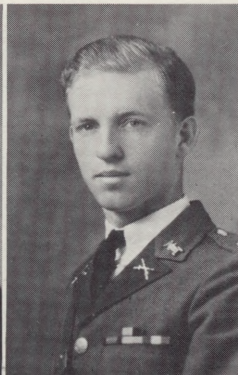

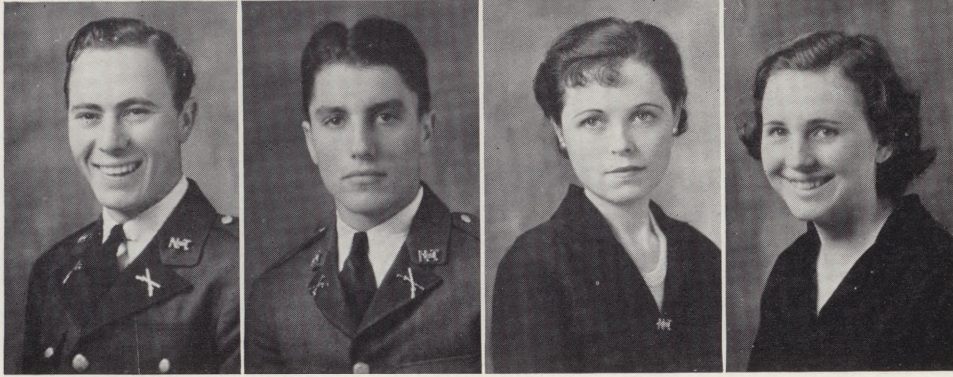

Park, Woodrow
Arlington
Pre-Law
Tarrant County Club '33,
'34; Athenian Club '33

Payne, Ralph C.
Arlington
Business Administration
Tarrant County Club '33,
'34

Pender, Florence
Dallas
General
Dallas County Club '33,
'34; Avolonte '33, '34;
Junior Aggie Staff '34;
Shorthorn Staff '33

Perry, Doris
Arlington
General
Tarrant County Club '33,
'34; Woman's Athletic
Association '33, '34; La
Docena '33, '34; Short-
horn Staff '33, '34; Girls
Chorus '33, '34

SENIORS '34

Perry Lois
Arlington
Music
Tarrant County Club '33,
'34; President La Docena
'34; Woman's Athletic
Association '33, '34; Phi
Kappa Theta '34; Girls
Chorus '33, '34

Pilant, Louise
Arlington
General
Tarrant County Club '33,
'34; Avolonte '33, '34;
Woman's Athletic Asso-
ciation '33, '34

Price, Mary
Fort Worth
General
Zangola '34

Ray, Frank
Longview
Agriculture
Agriculture Club '34; Ten-
nis Club '33, '34; Busi-
ness Administration Club
'34

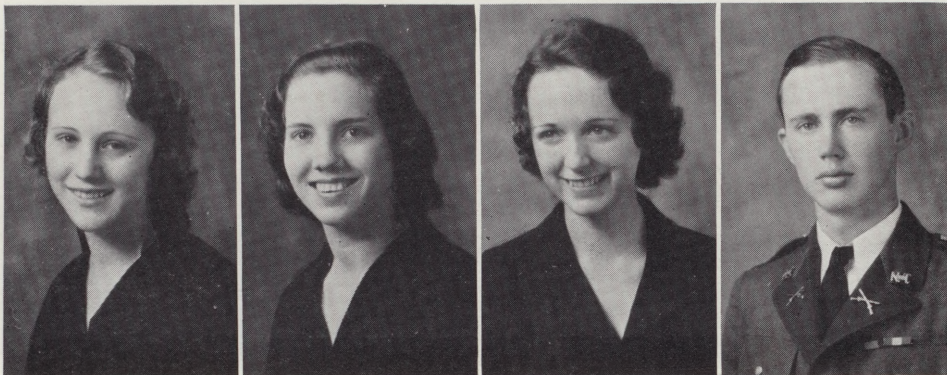

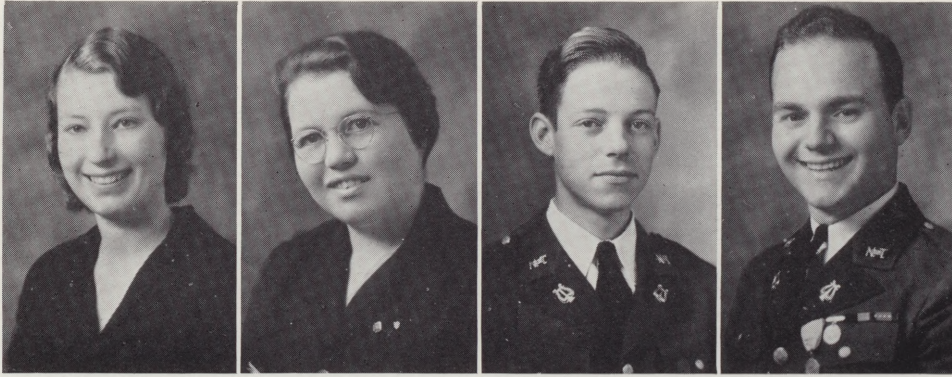

Reeves, Hattie Belle
Arlington

Music
Woman's Athletic Association '33, '34; Girls Chorus '33, '34

Rickman, Roberta
Boyd

Home Economics

Ridgway, John
Dallas

Electrical Engineering
Dallas County Club '33, '34; Engineering Society '33, '34

Riley, Alfred
Fort Worth

Music
Tarrant County Club '31, '32, '33, '34; Officers' Club '32, '33, '34; Boys Glee Club '32, '33, '34

SENIORS '34

Rische, Allen
Dallas

Chemical Engineering
Phi Kappa Theta '32, '33, '34; Dallas County Club '32, '33, '34; Officers' Club '33, '34; Tennis Club '33, '34; Candide Club '33; Bull Pen Society '32, '33; B. B. F. '32, '33, '34

Roark, Stella Mae
Arlington

General
Phi Kappa Theta '34; Woman's Athletic Association '33, '34

Robinson, Francis
Dallas

Mechanical Engineering
Dallas County Club '33, '34; Engineering Society '33, '34

Roddy, Marion
Mansfield

General
Tarrant County Club '33, '34; Athenian Club '33, '34

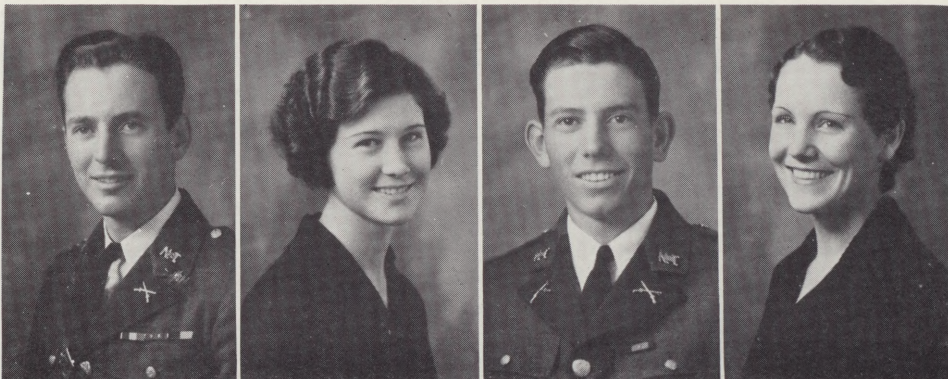

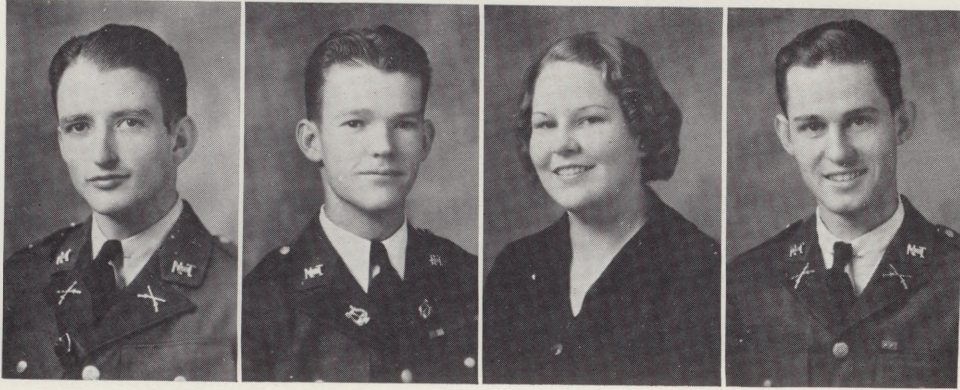

Rust, James H.
Dallas

Aeronautical Engineering
Dallas County Club '33,
'34; Officers' Club '34

Sanders, Homer
Dallas

Music
Dallas County Club '32,
'33, '34; Tennis Club '33,
'34; Athenian Club '33,
'34; Burgler '33, '34

Scott, Hazel
Burleson

Home Economics
Dallas County Club '33,
'34; Woman's Athletic
Association '33, '34;
Home Economics '33, '34

Scruggs, John
Dallas

Mechanical Engineering
Dallas County Club '33,
'34; Engineering Society
'34; Rear Admirals' Club
'33, '34

SENIORS '34

Shannon, George
Arlington

Business Administration
T Association '34; Bull
Pen '33, '34; Rear Ad-
mirals' Club '33; Offi-
cers' Club '34; Business
Administration Club '33,
'34; Boys' Glee Club '33,
'34; Junior Aggie Staff
'34

Sheffield, C. D.
Huntington

Electrical Engineering
Engineering Society '33,
'34; Rear Admirals' Club
'34; President Non-Com-
missioner Officers' Club
'34

Sheridan, Dorothy
Dallas

Business Administration
Phi Kappa Theta '34; Dal-
las County Club '33, '34

Shields, Thomas L.
Dallas

Pre-Medical
Pi Mu Club '33, '34; Dal-
las County Club '33, '34;
Bull Pen Society '33, '34;
Officers' Club '34

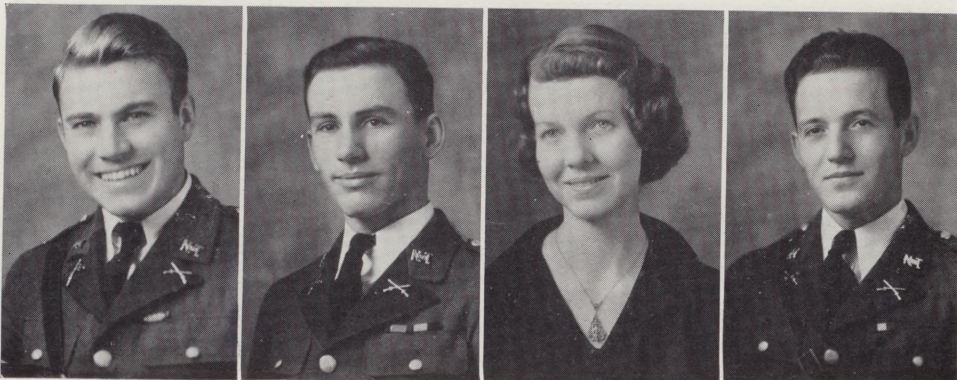

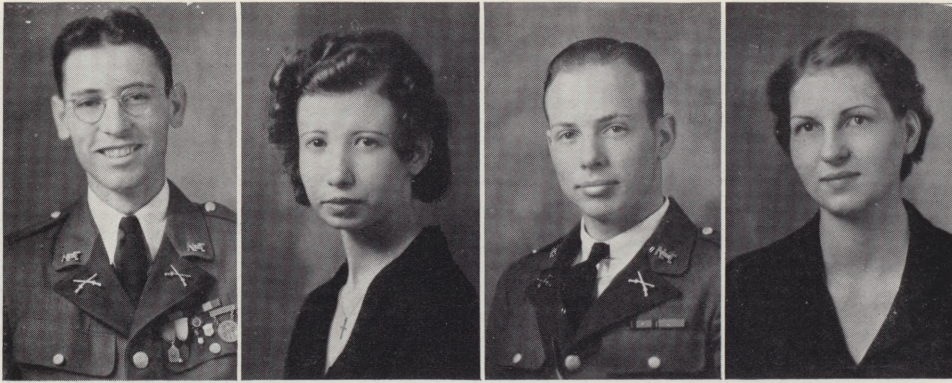

Shilling, Harold
Fort Worth
 Pre-Medical
 Pi Mu Society '33, '34

Shipp, Mary Louise
Dallas
 General
 Dallas County Club '34

Shook, Moody
Arlington
 Aeronautical Engineering
 Officers' Club '34

Simpson, Jane
Fort Worth
 General
 Tarrant County Club '33,
 '34; San Souci '33, '34

SENIORS '34

Slagle, Melvin
Fort Worth
 Pre-Medical
 Tarrant County Club '33,
 '34; T Association '33,
 '34; Tennis Club '33,
 '34; Pi Mu '34; Athen-
 ian Club '33, '34

Smith, Bob
Fort Worth
 General
 T Association '33, '34; Ten-
 nis Club '33, '34; Athen-
 ian Club '33, '34

Smith, Lois
Dallas
 Dallas County Club '33,
 '34; Club Zangola '33,
 '34; Phi Kappa Theta
 '33, '34; Junior Aggie
 Staff '34

Smith, Violet
Fort Worth
 General

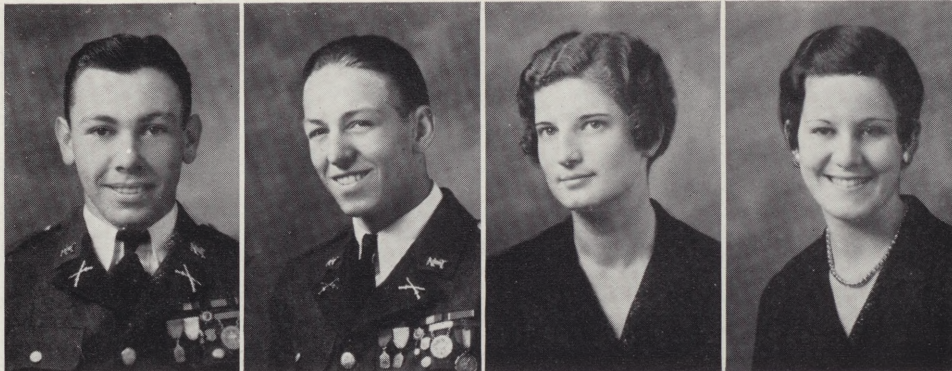

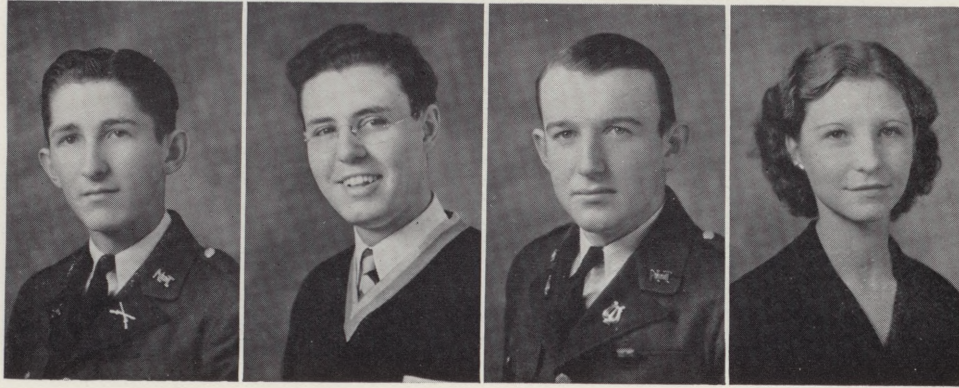

Staley, Ed
Arlington
Civil Engineering
Engineering Society '33,
'34

Standifer, Richard
Fort Worth
Pre-Law

Stark, S. V.
Arlington
Aeronautical Engineering

Stephensen, Mary Vernon
Dallas
General
Dallas County Club '33,
'34; Shorthorn Staff '34

SENIORS '34

Stockton, F. A.
Fort Worth
Chemical Engineering
Tarrant County Club '33,
'34; Engineering Society
'33, '34; Rear Admirals'
Club '33, '34; Bull Pen
Society '33, '34; Boys'
Glee Club '34

Strange, John
Dallas
Electrical Engineering
Dallas County Club '33,
'34; Engineering Society
'33, '34; Bull Pen Society
'33, '34; Officers' Club
'34

Sutton, Helen Ruth
Dallas
General
Dallas County Club '33,
'34; Club Zangola '33,
'34; Phi Kappa Theta
'33, '34

Sweet, Virginia
Fort Worth
General

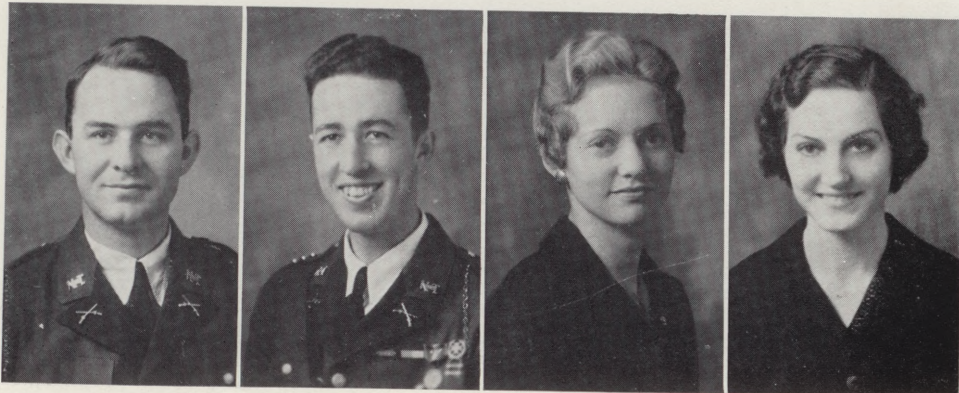

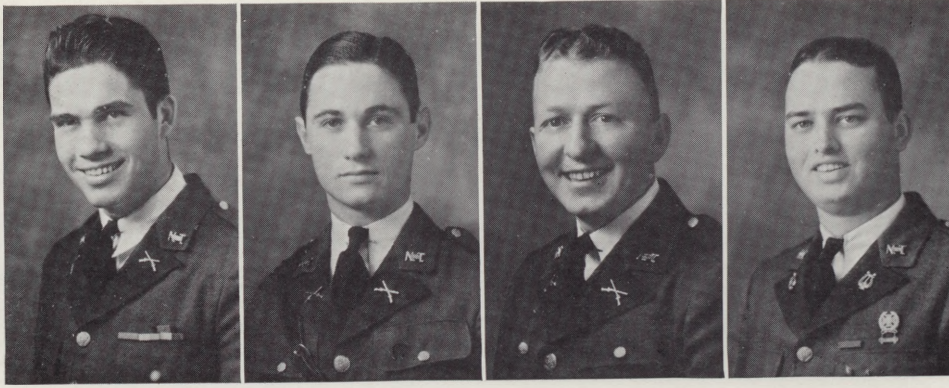

Swinney, Robert
Dallas

Electrical Engineering
Dallas County Club '33,
'34; Engineering Society
'33, '34

Talkington, J. T.
Fort Worth

Business Administration
Tarrant County Club '33,
'34; Officers' Club '33,
'34; Business Mgr. Short-
horn '33

Taylor, Tommy
Fort Worth

Aeronautical Engineering
Tennis Club '33; Tarrant
County Club '33, '34;
Engineering Society '33,
'34

Thompson, Walter
Fort Worth

Pre-Medical
Pi Mu '33, '34

SENIORS '34

Thornton, Ralph
Dallas

Pre-Medical
Dallas County Club '34;
Pi Mu Club '34

Timmons, Wilbert
Fort Worth

Electrical Engineering
Tarrant County Club '33,
'34

Vestal, Jerry
Arlington

Home Economics

Wakefield, Burrell
Dallas

Chemical Engineering
Dallas County Club '33,
'34

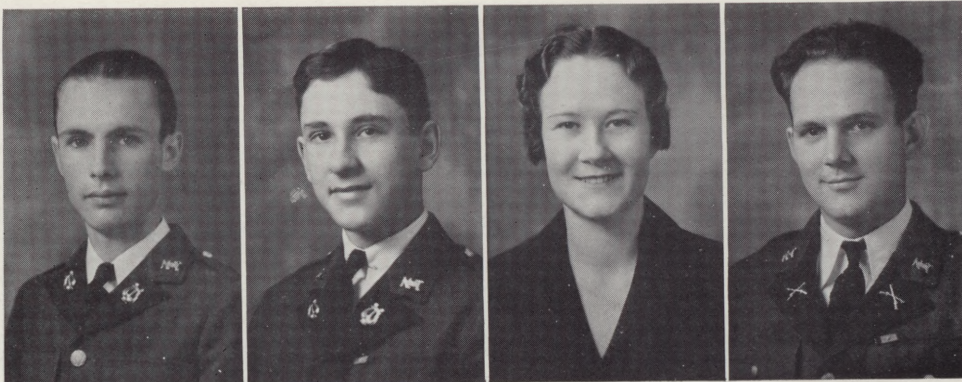



Walker, Don
Fort Worth

Pre-Medical
Tarrant County Club '33,
'34; Pi Mu '33, '34; Bull
Pen '33, '34; Officers'
Club '34; Most Popular
Boy '34

Walker, Lee B.
Dallas

Electrical Engineering

Wallace, Cathryne
Arlington

General
Zangola '34; Woman's Ath-
letic Association '33, '34;
Girls' Chorus '33, '34

Wallace, Maude
Dallas

General
Dallas County Club '33,
'34; Sau Souci '33, '34

SENIORS '34

Warriner, Daisy
Fort Worth
General
Avolonte '34

Weddell, Robert
Fort Worth
Pre-Law
Pre-Law Club '34

Weed, Billie
Fort Worth
General
President Avolonte '34;
Tarrant County Club '33,
'34

Wessler, Carolyn
Arlington
Home Economics
Tarrant County Club '33,
'34; Avolonte '34; Presi-
dent Home Economics
Club '34; Girls' Chorus
'33, '34

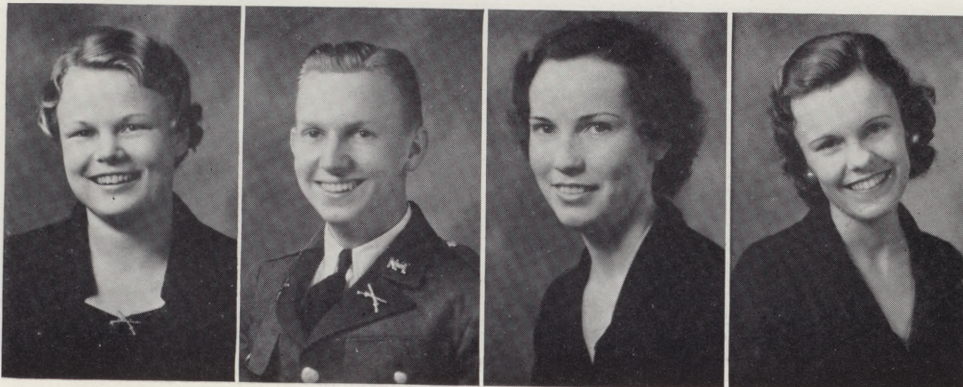

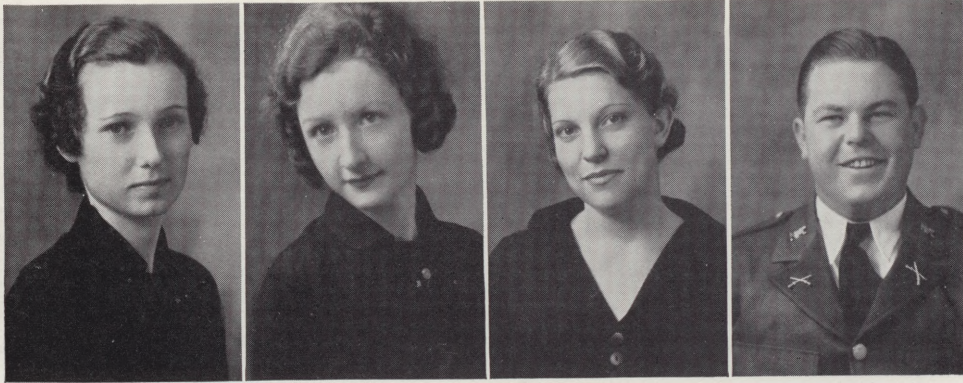

West, Mary
Dallas

Business Administration
Dallas County Club '33,
'34; Avolonte Club '33,
'34; Chorus '33, '34

Whitehead, Dora Francis
Arlington

Home Economics
Woman's Athletic Association
'33, '34; Shorthorn
Staff '33, '34; Home Eco-
nomics Club '33, '34

Whittlesay, Gladys
Dallas

General
Dallas County Club '33,
'34; Athenian Club '33,
'34

Wilson, Stephen
Fort Worth

Pre-Medical
Bull Pen Society Presi-
dent '34; Pi Mu '34;
Read Admirals' Club '33,
'34

SENIORS '34

Wine, Vivian
Arlington

General
Tarrant County Club '33,
'34; Woman's Athletic
Association '33, '34; La
Docena '32, '33, '34;
Chorus '33, '34

Wofford, Jane
Fort Worth

General
Debate Team '33

Yeatts, Lynn
Fort Worth

Civil Engineering
Bull Pen Society '33, '34;
Officers' Club '34; En-
gineering Society '33, '34

Bastion, John
Dallas

Chemical Engineering
Dallas County Club '33,
'34

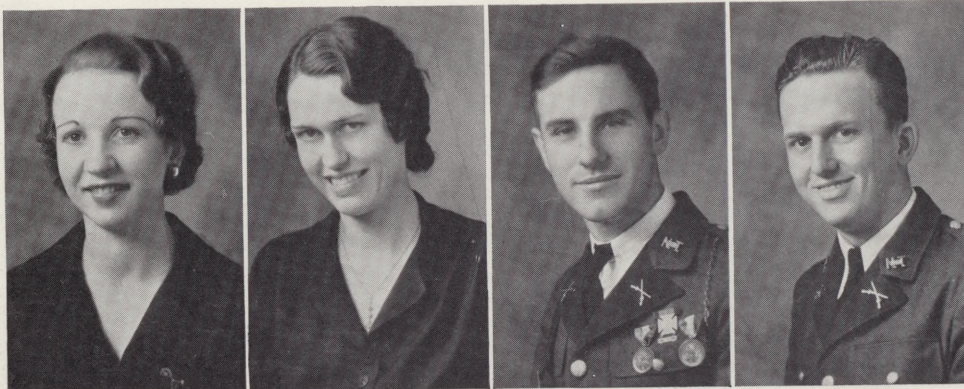



Juniors

JUNIOR CLASS

Sponsors—MR. W. L. HUGHES
MISS MELBA BULLOCK

Officers

President.....Ernest Black
Vice-PresidentWesley Boyer
Secretary and Treasurer.....Louise Mitchell

Social Events

Junior Masquerade
Junior Picnic
Junior and Senior Prom

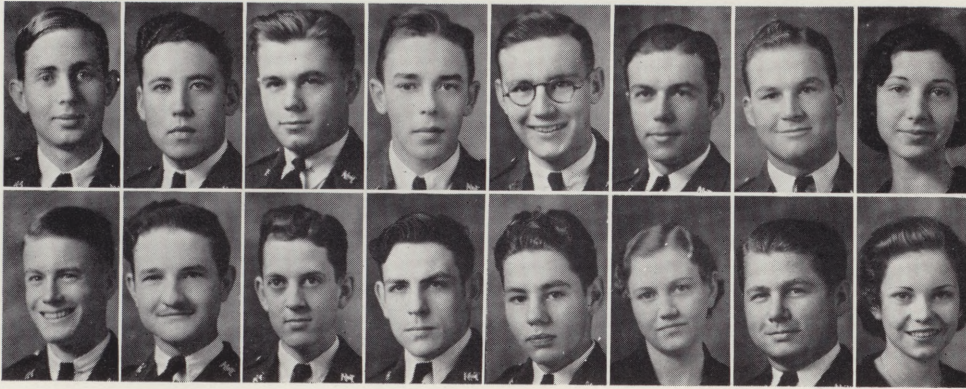

Row 1—Abbott, Henry, Dallas; Abright, Reese, Dallas; Adler, Lee, Dallas; Ady, Howard, Malakoff; Alexander, Parker, Dallas; Anderson, Herman, Arlington; Appleton, Leonard, Baird; Appie, Malaise, Handley.

Row 2—Armstrong, Paul, Dallas; Autrey, Alan, Fort Worth; Babcock, Robert, Fort Worth; Baker, Charles, Fort Worth; Baker, Robert, Fort Worth; Bardin, Mary Elizabeth, Arlington; Barre, Van, Fort Worth; Bateman, Mary Jane, Fort Worth.

JUNIORS '34

Row 1—Beachum, John H., Dallas; Bedell, Ralph, McKinney; Bell, Gerald, Dallas; Benton, Elizabeth, Pine Bluff, Arkansas; Black, Cecil, Fort Worth; Black, Ernest, Dallas; Borum, Hazel, Floydada; Brandt, George, Fort Worth.

Row 2—Brown, A. K., Fort Worth; Brown, Charles, Fort Worth; Brown, Doris, Dallas; Brown, James Robert, Fort Worth; Brown, Ruth, Fort Worth; Brown, William, Fort Worth; Bullock, Daisy, Dallas; Bullock, Marian, Fort Worth.

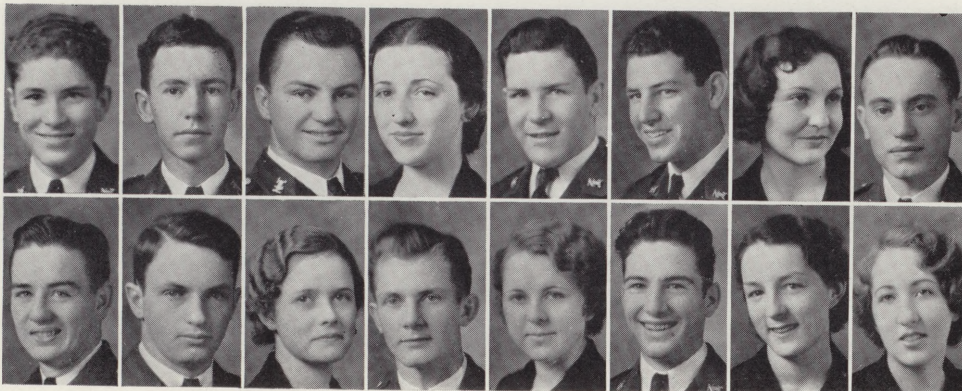

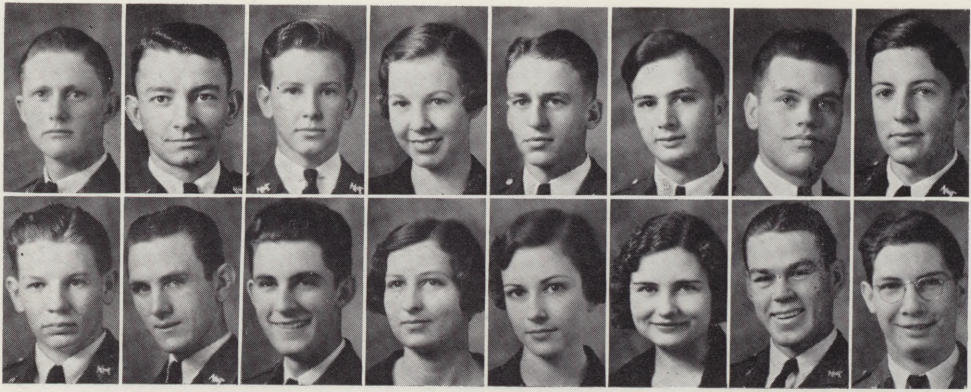

Row 1—Burch, James D., Rhome; Burgin, Marvin, Dallas; Burnett, Jack, Dallas; Burnett, Virginia, Dallas; Byrd, R. E., Arlington, Calkins, Louis, Fort Worth; Callahan, Jesse W., Dallas; Canfil, Lloyd, Arlington.

Row 2—Cargile, John, Mt. Pleasant; Carlisle, J. Weston, Fort Worth; Carmichael, Ross, Dallas; Carr, Mary Virginia, Arlington; Carter, Geraldine, Fort Worth; Caruthers, Martha Jane, Fort Worth; Caswell, Edward, Dallas; Chamberlain, Nugent, Henderson.

JUNIORS '34

Row 1—Chambers, Mary, Fort Worth; Chapman, Charles, Forney; Cheves, George, Archer City; Childs, Mary Elizabeth, Fort Worth; Christensen, Elise, Dallas; Christian, Ann, Dallas; Clardy, James, Dallas; Coats, William, Dallas.

Row 2—Coffey, Milton, Fort Worth; Collins, M. B., Arlington; Connell, W. J., Anson; Cooke, Agness Muriel, Fort Worth; Cooper, Mary Lee, Dallas; Coffman, William, Center; Cope, Lee, Fort Worth; Corley, Bryan, Anson.

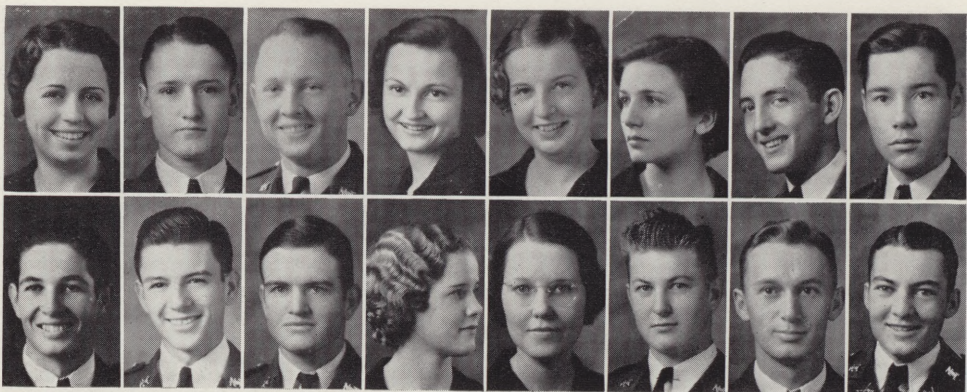

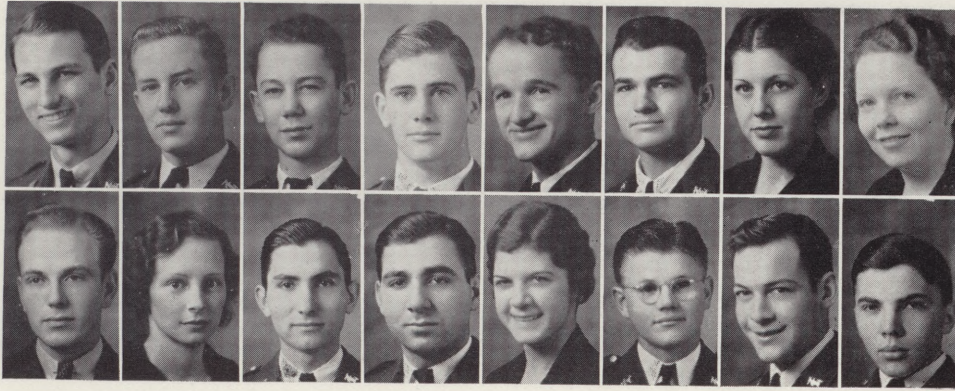

Row 1—Corley, Quentin, Dallas; Cotner, Thomas, Dallas; Couch, Verner Claud, Pittsburg; Counts, William, Fort Worth; Covault, Herbert, Fort Worth; Covington, Gibbon, Center; Cox, Louise, Dallas; Crimmins, Madeline, Fort Worth.

Row 2—Crutchfield, William, Fort Worth; Cullum, Elizabeth, Dallas; Curik, Joe, Taylor; Curik, Wm., Taylor; Curlee, Helen, Fort Worth; Curtin, G. Rex, Ingleside; Custer, George, Longview; Daggett, Walter, Fort Worth.

JUNIORS '34

Row 1—Damron, Olga, Dallas; Dance, Maurice, Fort Worth; Darnell, Walter, Dallas; Davis, Damon A., Fort Worth; Davis, J. B., Vernon; Davis, John H., Houston; Davis, Nelson, Buckholt; DeBorde, Moreta, Dallas.

Row 2—Delk, Joe, Arlington; Dickey, Alfred, Fort Worth; Donalson, Henry, Stanton; Dotson, Leighton, Dallas; Dougherty, Charles, Dallas; Downing, Jane, Dallas; Duderstadt, Mildred, Arlington; Dudley, A. C., Dallas.

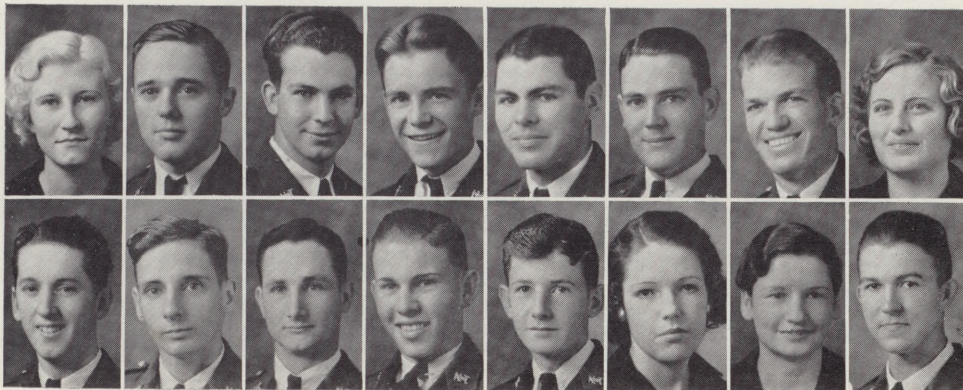

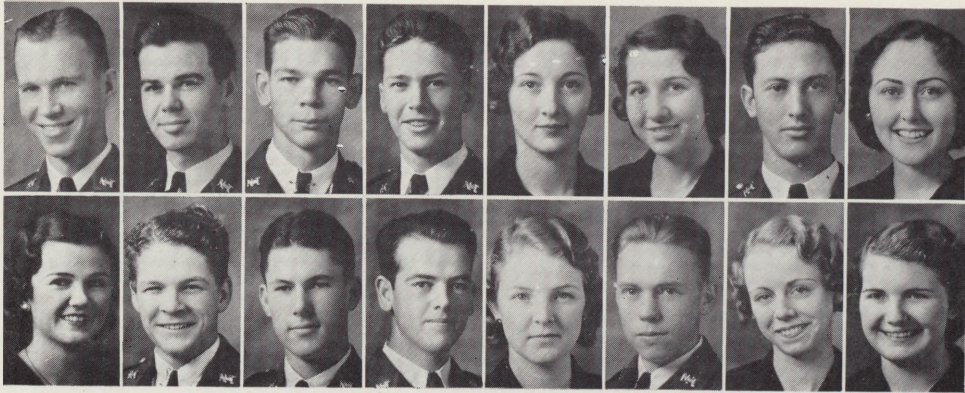

Row 1—Du Puy, James, Tennessee Colony; Dysart, A. L., Dallas; Ebers, Wells, Dallas; Edds, Glenn, Heidenheimer; Edds, Vivian, Heidenheimer; Elkins, Merle, Fort Worth; Elliott, Frank, Dallas; Elliott, Kathryn, Dallas.

Row 2—Emerson, Idell, Fort Worth; Estill, F. W., Fort Worth; Evans, Weldon, Handley; Fail, Welton R., Arlington; Fairboirn, Nell, Arlington; Faulk, M. W., Fort Worth; Ferris, Marjorie, Dallas; Fikes, Pauline, Fort Worth.

JUNIORS '34

Row 1—Finlan, Frances, Dallas; Fite, J. B. Dallas; Fisher, Edwin, Longview; Flippen, Sylvia, Fort Worth; Fly, Frances, Arlington; Foshee, C. J., Dallas; Freeland, Arthur, Godley; Freeman, D. U., Fort Worth.

Row 2—Freeman, James D., Arlington; Fulgham, Pat, Crockett; Fuller, James, Ladonia; Gaither, Bill, Dallas; Galbraith, Inman, Arlington; Galloway, N. L., Grand Prairie; Gant, Orland, Fort Worth; Gardner, Marvin, Dallas.

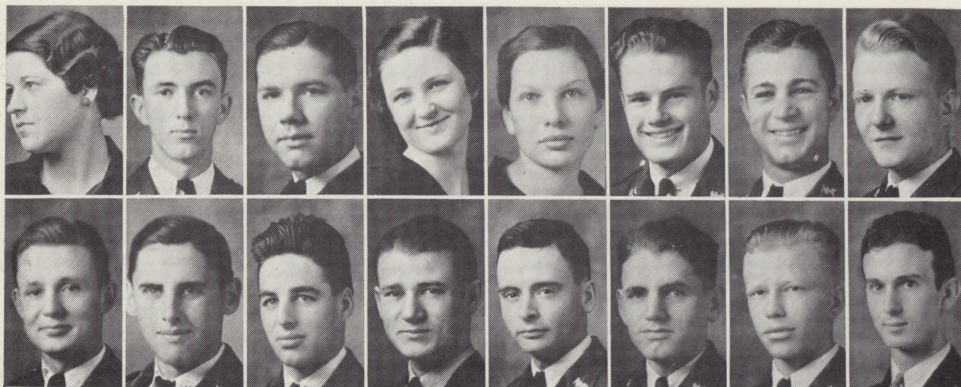

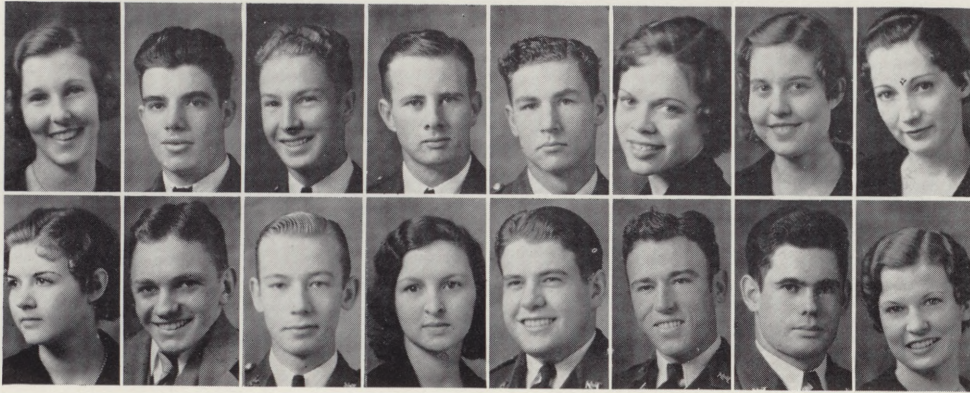

Row 1—Gates, Lucille, Dallas; Gauen, Fred T., Fort Worth; Giffin, Weldon, Dallas; Gilmartin, Arthur, Fort Worth; Glasson, Joe, Arlington; Glover, Maurine, Dallas; Goodwin, Rebecca, Arlington; Graves, Josephine, Mansfield.

Row 2—Graves, Pearl, Dallas; Griffin, Fred, Grapevine; Griffin, Leonard E., Fort Worth; Griffre, Rosemary, Dallas; Guitar, Hunt, Colorado City; Gunn, Edwin, Fort Worth; Gwyn, Garnett, Sherman; Hall, Marie, Dallas.

JUNIORS '34

Row 1—Hall, Rose Marie, Dallas; Hand, Victor, Arlington; Hammack, Merle, Kennedale; Hanna, Henry, Dallas; Harlan, Rex, Arlington; Harp, James, Dallas; Harper, Garland, Flat; Harper, Lewis B., Dallas.

Row 2—Harrell, Jessie Marie, Fort Worth; Harris, Leroy, Dallas; Harris, Loreta, Dallas; Harris, Max, Dallas; Harris, Ramsey, McKinney; Hart, Doll-o-May, Fort Worth; Hartline, Marshall, Carrollton; Harvey, Ray, Fort Worth.

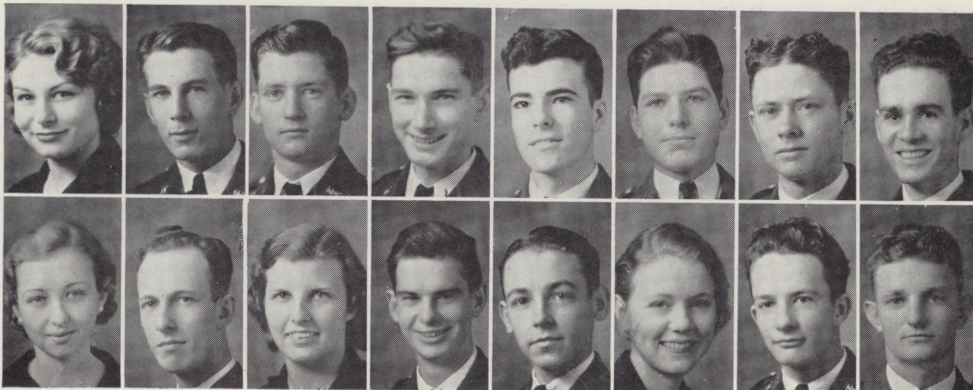

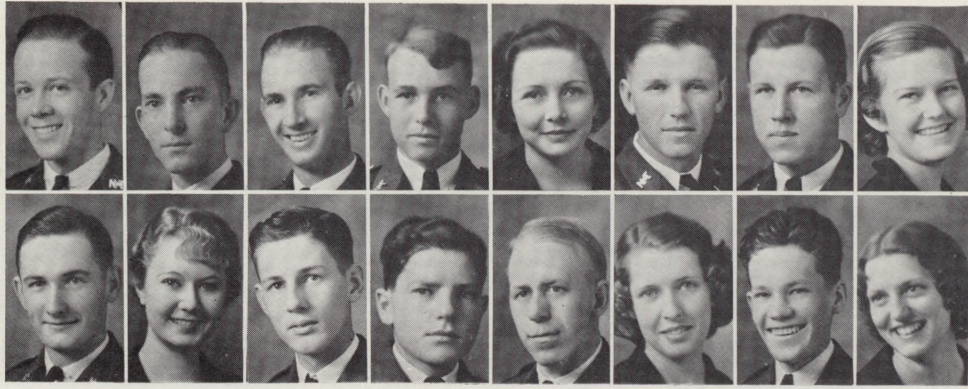

Row 1—Hawkins, Tom, Dallas; Hayley, Charles, Dallas; Helton, Robert, Dallas; Heizer, Woodrow, Chatfield; Hemphill, Minnie, Dallas; Henderson, Edward G., Teague; Hendricks, Jesse E., Dallas; Hernon, Harriet, Dallas.

Row 2—Hicks, C. J., Jr., Plano; Higgins, Doris, Dallas; Hilbun, Thomas A., Roby; Hillier, Norman, Fort Worth; Hines, Edgar, Dallas; Hinton, Florine, Arlington; Hipple, Robert, Arlington; Holliday, Helen, Dallas.

JUNIORS '34

Row 1—Hopkins, Sam, Fort Worth; Hudson, Ernest L., Dallas; Huffman, Daisy Mae, Arlington; Hughes, Leon, Dallas; Hughs, Pauline, Grand Prairie; Humphries, Gordon, Dallas; Hunter, Charles, Dallas; Hurst, Mildred, Dallas.

Row 2—Inman, John, Middleton; Irons, David, Fort Worth; Jackson, Nolan, Henrietta; Jacobs, C. W., Tyler; Jacoby, Wesley, Mason; Jasper, Thurman, Grapevine; Johnson, Juanita, Dallas; Johnson, Mack, Arlington.

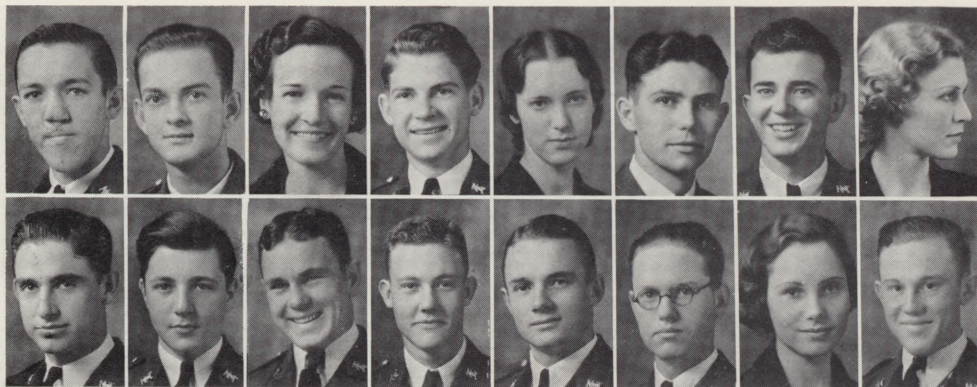

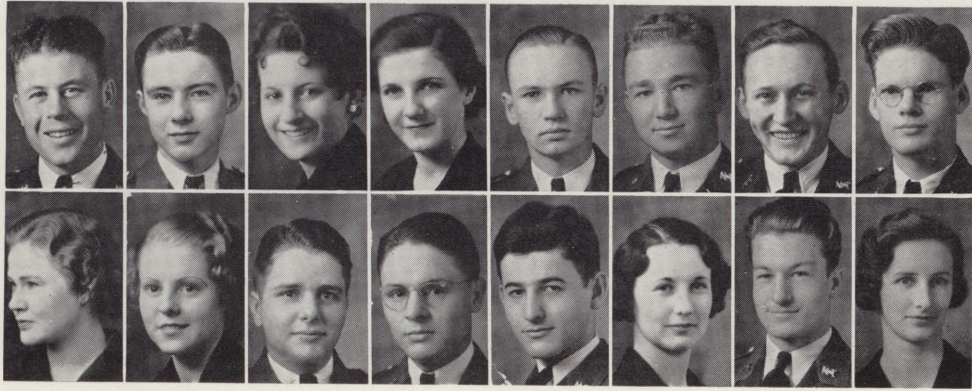

Row 1—Jones, Carrol, Alton; Jones, Drahn, Fort Worth; Jones, Virginia, Fort Worth; Journey, Mildred, Fort Worth; Kauh, Charles, Arlington; Kelley, C. C., Lockhart; Kelly, George, Arlington; Kerr, Ralph, Dallas.

Row 2—Kile, Laura, Fort Worth; Killingsworth, Florene, Dallas; King, Herman, Fort Worth; Kinney, George, Haskell; Klar, Leo, Dallas; Knox, Mildred, Dallas; Kuhlman, Fred, Fort Worth; Kuhn, Helen, Fort Worth.

JUNIORS '34

Row 1—Kuntz, Carl, Dallas; Lambert, F. A., Dallas; Lamkin, Cecil, Fort Worth; Laney, Robert, Fort Worth; Lanier, Morris, Fort Worth; Lawrence, Effie Merle, Fort Worth; Lawler, Cecil, Fort Worth; Lee, Lucile, Dallas.

Row 2—Lilly, Katie Beth, Cleburne; Lincoln, Fred, Dallas; Liscomp, Raiford, Fort Worth; Little, Thomas H., Dallas; Lott, J. E., Weatherford; Lovelace, A. R., Fort Worth; Lovett, Herman, Nocona; Lucas, Pete, Dallas.

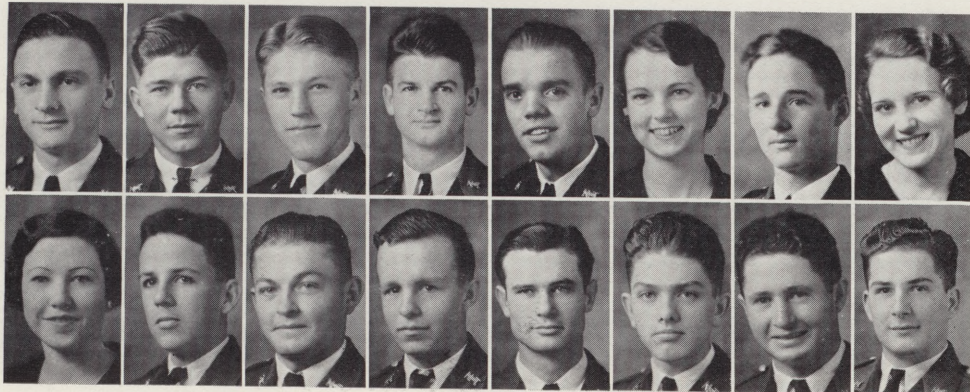

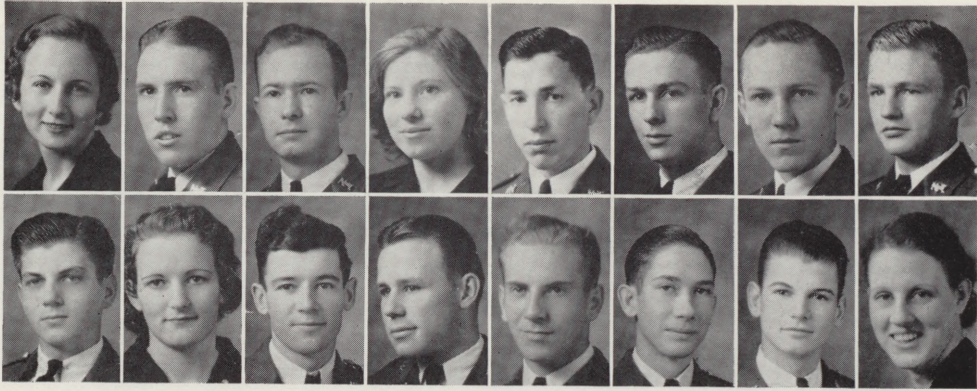

Row 1—Luttrell, Mervyn, Arlington; Macpherson, James, Dallas; Malphette, Joe, Arlington; Manley, Mabel Ann, Ben Franklin; Marks, Sidney, Fort Worth; Marshall, J. Scott, Fort Worth; Martain, Robert, Eastland; Martian, Sidney, Fort Worth.

Row 2—Martin, Marion, Arlington; Matzner, Helen, Fort Worth; Maxwell, Eldon, Kennedale; Mayes, Edgar, Carrollton; Meissner, Harry, Fort Worth; McAdams, John, Ballinger; McBee, Lyle, Dallas; McCord, Bessie, Dallas.

JUNIORS '34

Row 1—McCormack, Marie, Arlington; McDaniel, Edwina, Dallas; McCarty, Monroe, Fort Worth; McElroy, George, Fort Worth; McGhee, Slayton, Dallas; McKay, Neil, Alba; McKinney, Robert, Llano; McLeland, Howard, Fort Worth.

Row 2—McMahan, Elizabeth, Handley; Miller, Curtis, Taylor; Miller, Luke, Dallas; Mills, Mary Beth, Arlington; Mitchell, Louise, Dallas; Mobley, George, Dallas; Moncrief, Kathleen, Arlington; Moody, Joe, Wichita Falls.

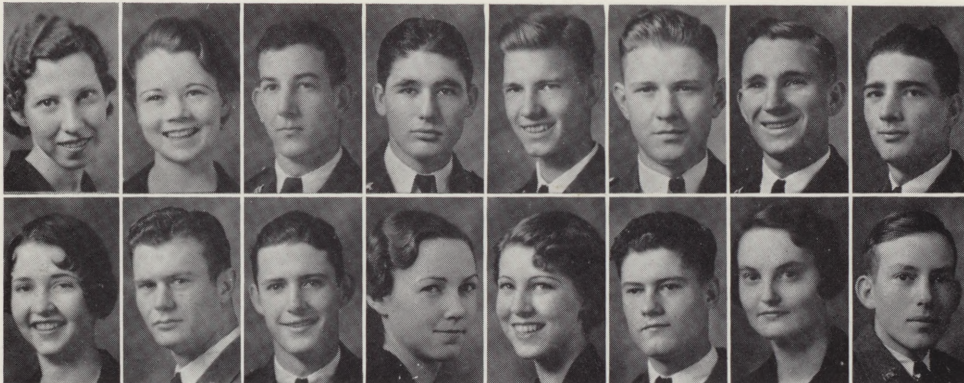

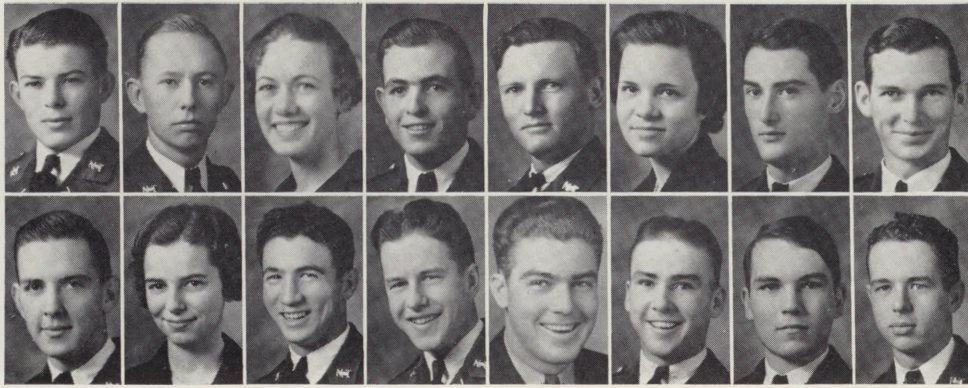

Row 1—Moore, J. M., Wellington; Moore, S. D., Forney; Morris, Margaret, Arlington; Morrow, Ray, Grand Prairie; Munn, Woodrow, Sterling City; Murray, June, Dallas; Muse, Alan, Fort Worth; Nabors, John, Arlington.

Row 2—Nichols, Rip, Dallas; Norman, Pannie, Dallas; Norton, C. W., Fort Worth; Nutt, Joe L., Fort Worth; Oatman, Eugene, Loving; O'Connor, Albert, Fort Worth; Odum, Thomas, Arlington; Oefinger, Simeon, Dallas.

JUNIORS '34

Row 1—Ogletree, Orval, Alton; Parker, Dona, Dallas; Parrent, Michael S., Fort Worth; Patton, Bernice, Fort Worth; Payne, Ruth, Arlington; Peacock, Val, Fort Worth; Peden, J. K., Arlington; Pennington, M. C., Harrold.

Row 2—Peterson, Glenn, La Ward; Petty, James, Boyd; Philips, Ophelia, Arlington; Phythian, W. R., Taylor; Pincham, Sanford N., Timpson; Pinkston, Nat, Dallas; Pope, Ivey Maye, Fort Worth; Pope, Robert C., Henrietta.

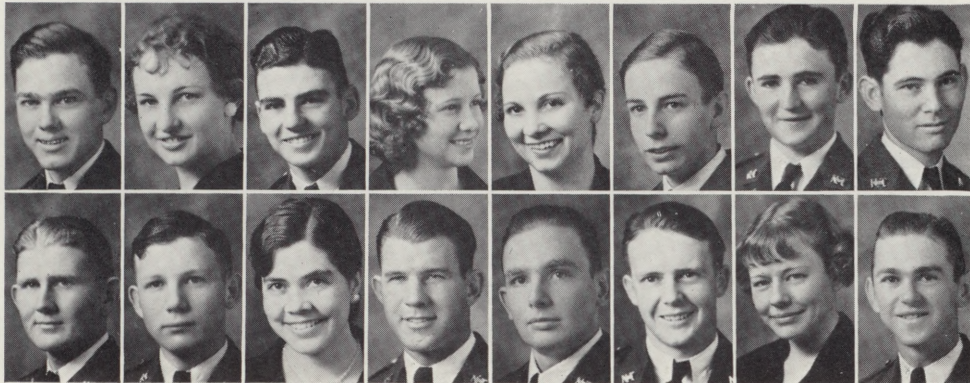

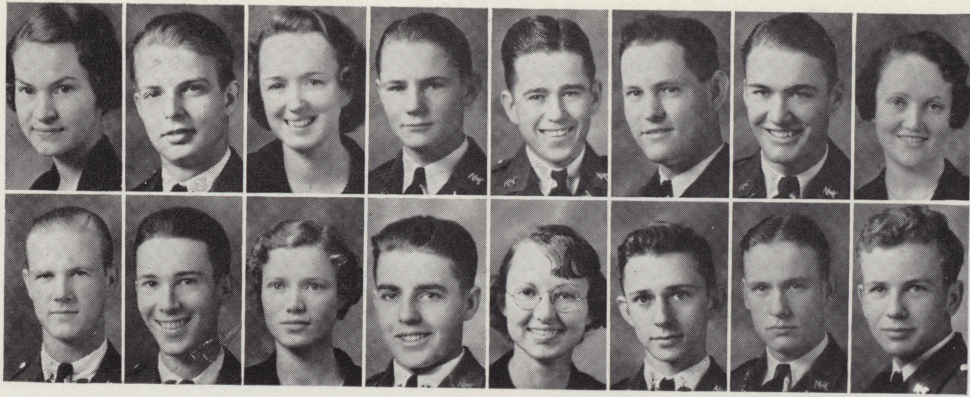

Row 1—Potter, Geraldine, Fort Worth; Priest, John L., Kermit; Price, Elouise, Fort Worth; Pruet, Chesley, Putnam; Purnell, V. H., Fort Worth; Ragland, Gant, Arlington; Ragle, Howard, Dallas; Ranall, Louise, Fort Worth.

Row 2—Randolph, Curtis, Fort Worth; Rattan, V. H., Dallas; Ray, Jane, Dallas; Read, Thomas, Paradise; Reed, Jamie, Fort Worth; Rehkemper, Wilbur, Dallas; Richardson, Paul, Fort Worth; Riddle, Alex, Arlington.

JUNIORS '34

Row 1—Robbins, Mary Shelly, Athens; Robert, Edwin, Dallas; Robertson, Leonard, Taylor; Robinson, Frances, Handley; Rollow, Tom, Fort Worth; Rorex, Lucille, Grand Prairie; Ross, Edward, Boyd; Routt, Harry, Handley.

Row 2—Rowntree, Lewis W., Dallas; Rumph, Polly, Fort Worth; Sailers, Bill, Dallas; Salisbury, Harold, Floydada; Scarborough, Olivia, Arlington; Schmidt, Helen, Fort Worth, Schoolfield, Edna, Dallas; Schutts, Mary Jane, Fort Worth.

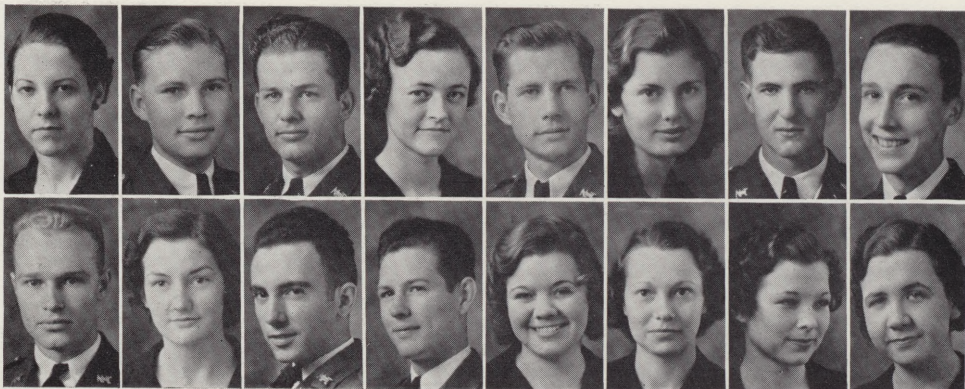

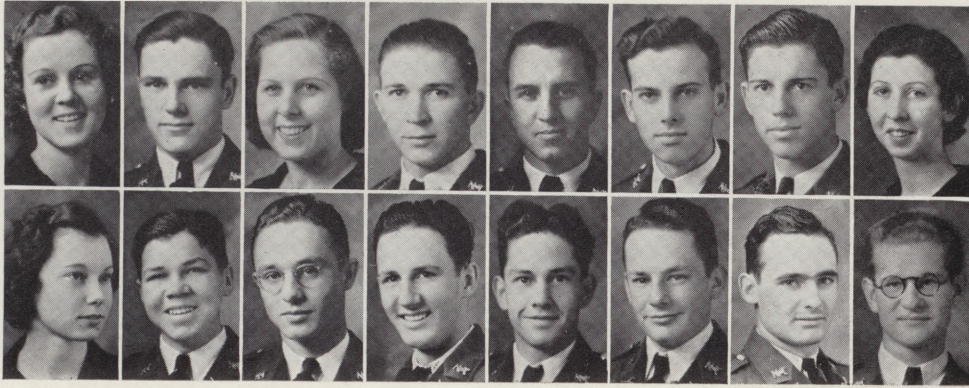

Row 1—Scott, Margaret, Dallas; Shaw, Robert, Fort Worth; Sheridan, Athalea, Dallas; Shipp, Donald, Henderson; Simmons, James, Arlington; Simpson, Lewis, Jacksboro; Sims, Emmett, Arlington; Sims, Margie, Mansfield.

Row 2—Slagle, Catherine, Fort Worth; Smartt, Joe, Dallas; Smith, B. R., Aransas Pass; Smith, Joseph, Dallas; Spelce, Carl, Windom; Spellman, Thomas, Forney; Stallings, William, Dallas; Stallings, Bob, Dallas.

JUNIORS '34

Row 1—Stark, Joe, Arlington; Stark, Roberta, Dallas; Stockton, Franklin, Fort Worth; Strickland, W. C., Arlington; Stufflebeme, Sidney, Dallas; Svadlenak, Alfred, Taylor; Svadlenak, Thomas, Taylor; Swallow, Fred, Fort Worth.

Row 2—Tabor, Joe, Fort Worth; Taylor, Ellis, Jr., Alington; Terrill, Ed, Fort Worth; Thomas, Patricia, Arlington; Thornton, Ruth, Dallas; Tidwell, Mary Frances, Dallas; Todd, Berger, Beeville; Truelove, H. Earle, Fort Worth.

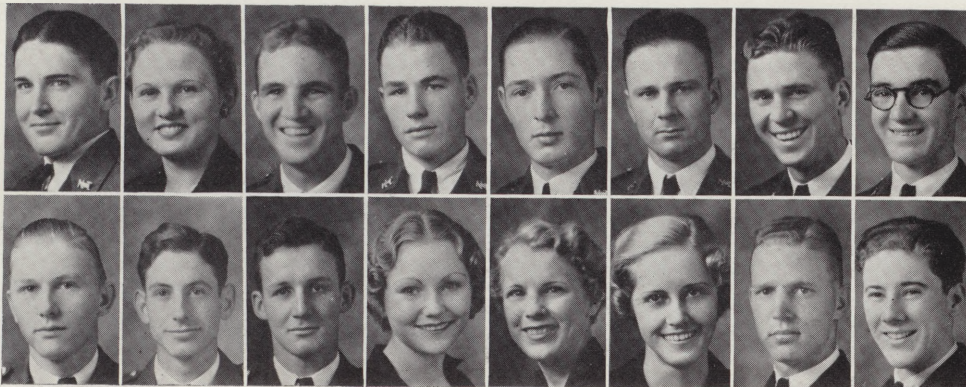

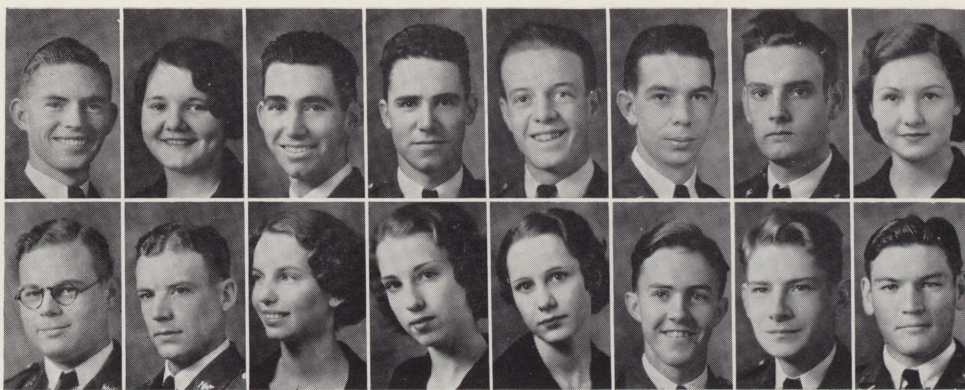

Row 1—Tubb, C. F., Chillicothe; Tucker, Edna Mae, Arlington; Turner, Floyd B., Fort Worth; Turner, Roger, Fort Worth; Twyman, Grady, Greenville; Tynes, Walter, Mabank; Utley, Joe, Fort Worth; Van Winkle, Evelyn, Dallas.

Row 2—Vickers, James, Winnsboro; Wagers, G. W., Conroe; Walker, Virginia, Dallas; Wallace, Emma Belle, Dallas; Wallace, Ruby, Arlington; Wallace, W. O., Dallas; Walsh, James, Dallas; Warren, J. T., Center.

JUNIORS '34

Row 1—Watson, John Lynn, Athens; Waugh, Herschel, Dallas; Wayland, Evelyn, San Saba; Webster, Robert, Dallas; Welch, Raymond, Sterling; Wells, Harvene, Fort Worth; Wells, Susie Lee, Dallas; Westerlage, William, Dallas.

Row 2—Whittlesey, Merrill, Dallas; Wiggins, J. K., Dallas; Wilkins, Dorothy, Sour Lake; Williams, Jessie Lou, Dallas; Williams, Nan-Isca, Fort Worth; Williams, Weldon, Fort Worth; Williamson, Elmer, Huntsville; Willis, Theodore, Fort Worth.

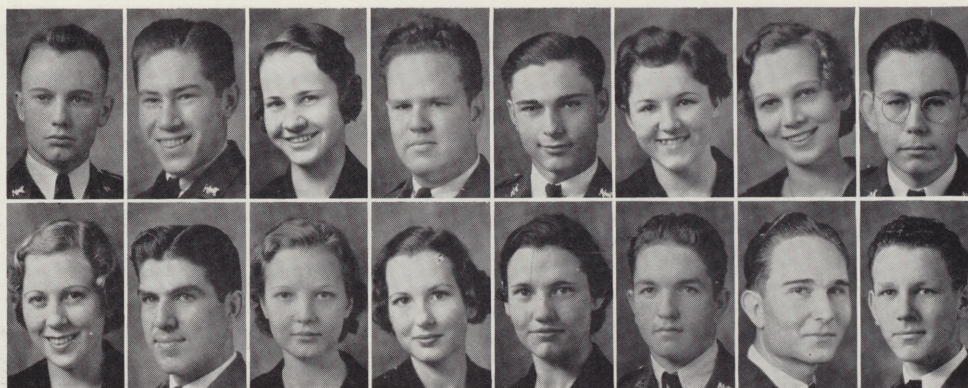

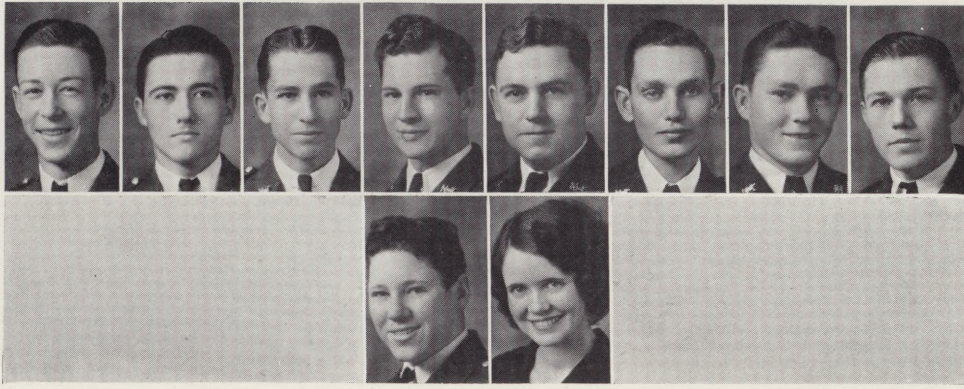

Row 1—Wilson, E. E., Malakoff; Wilson, R. A., Dallas; Winter, John W., Fort Worth; Wood, Pierce, Honey Grove; Woodruff, Charles, Fort Worth; Wooton, J. B., Blessing; Wylie, L. D., Richardson; Young, James C., Fort Worth.

Row 2—Young, Tom, Penelope; Stewart, Frankie Mae, Cooper.

JUNIORS '34



SPECIALS '34

Harkrider, A. N., Dallas; Moser, Norman, Dallas; Peterson, Arnold H., Danevang; Ragsdale, James, Arlington; Rosier, Mary, Mansfield; Spill, August B., Winters; Smith, Elton, Fort Worth; Wallace, Bernice, Arlington.

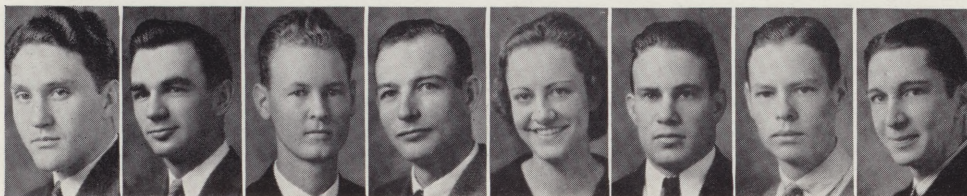



Organizations

Junior Aggie Staff

Corwin, Norman, Editor

Graves, L. H., Business Manager



Barnes, B. C., Sponsor

Poindexter, Martye, Sponsor

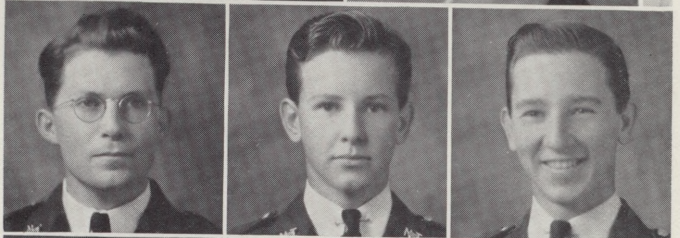

Bryan, W. W.

Burnett, Jack

Burnett, Bill

Carmichael, Ross

Chappell, Mildred

Collins, Bill



Harlan, Rex

McCulloch, Alice

Pender, Florence



Shannon, George

Smith, Lois

Willis, Theodore



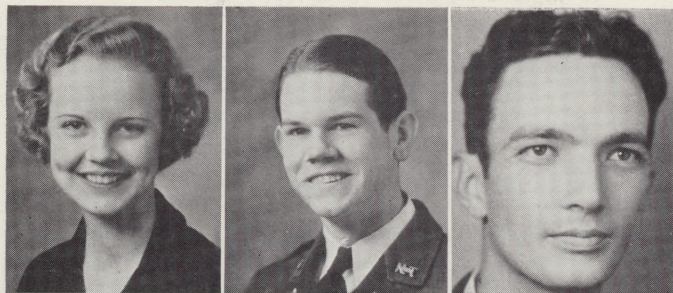

Shorthorn Staff

Brown, Hazel, Editor

Hickman, Stewart, Business Manager

Robinson, Duncan, Faculty Sponsor



Addison, James

Black, Ernest

Blue, Frances

Collins, Bill



Crimmins, Madeline

Graves, Josephine

Griffin, Fred

Hill, Marshall

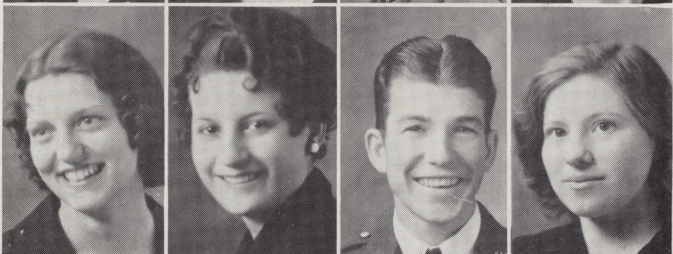

Holliday, Helen

Jones, Virginia

Mullins, Jimmy

Manley, Mable



Nesbitt, Alice

Peacock, Val

Perry, Doris

Pope, Ivey maye



Simpson, Lewis

Stephenson, Mary Verna

Wells, Harvene

Whitehead, Dora Frances

Dallas County Club

- Graves, L. H., President
 Abbot, Henry
 Albright, Reese
 Addison, Jim
 Adler, Lee
- Benton, Boy
 Black, Ernest
 Bohannon, Gladys
 Bryan, Woodrow
 Bullock, Daisy
- Campbell, John
 Carmichael, Ross
 Caswell, J. E.
 Chapman, Cathryn
 Chappell, Mildred
- Cole, Ed
 Cooper, Mary Lee
 Corwin, Norman
 Cotner, Thomas
 Cox, Louise
- Dudley, Alden
 Dysart, A. L.
 Ebers, Wells
 Edwards, Jack
 Edwards, La Verne
- Finlan, Mary Frances
 Fite, J. B.
 Fly, Frances
 Gaither, William
 Gardner, Marvin
- Gross, Charles
 Grugett, Genie
 Guiffre, Rosemary
 Haberman, Sol
 Hall, Ed
- Harper, Lewis
 Harris, Loreta
 Harris, Max
 Hartline, Marshall
 Hawkins, Tom
- Hill, Marshall
 Hines, Edgar
 Holliday, Helen
 Horsley, William
 Howard, Robert
- Huvell, Veral
 Johnson, Juanita
 Kelley, George
 Killingsworth, Florene
 King, Mildred
- Little, Harp
 Lucas, Pete
 MacPhearson, James
 Masters, Cecil
 Mayes, Edgar
- Miller, Luke
 Mitchell, Louise
 Mobley, George
 Moore, Juanita
 Morrow, Ray
- Parker, Dona
 Pender, Florence
 Ragle, Howard
 Ray, Jane
 Rehkemper, Wilbur
- Rust, James
 Sailors, Bill
 Sanders, Homer
 Schoolfield, Edna
 Scott, Margaret
- Smith, Lois
 Stallings, Robert
 Stallings, William
 Stark, Roberta
 Stephenson, Mary V.
- Thornton, Ralph
 Walker, Lee
 Wallace, Maud
 Wallace, Witt
 Walsh, James
- Armstrong, Paul
 Bastion, John
 Beachum, John
 Bedford, Cecelia
 Bell, Gerald
- Murgin, Marvin
 Burnett, Jack
 Burnett, Bill
 Burnett, Virginia
 Callahan, Jesse
- Christensen, Elise
 Christian, Ann
 Clardy, James
 Coats, Williams
 Cochran, Porter
- Cullum, Elizabeth
 Damron, Olga
 Dotson, Leighton
 Dougherty, Charles
 Downing, Jane
- Elliott, Frank
 Elliott, Katherine
 Embree, Leslie
 Ferguson, Alice
 Ferris, Marjorie
- Geiser, Dorothy
 Giffin, Weldon
 Graves, Pearl
 Greeding, Robert
 Grimmer, Richard
- Hall, Marle
 Hall, Rose Marie
 Hamilton, Ed
 Hanna, Henry
 Harp, James
- Hayley, Charles
 Helton, Robert
 Hemphill, Minnie
 Hendricks, Jesse
 Higgins, Doris
- Hudson, Ernest
 Hughes, Leon
 Hughes, Paulene
 Hunter, Charles
 Hurst, Mildred
- Klar, Leo
 Lambert, Floyd
 Lee, Lucille
 Leggett, Juanita
 Lincoln, Fred
- McBee, Lyle
 McCord, Bessie
 McCubbin, Jack
 McDaniel, Edwina
 McGhee, Slayton
- Murray, June
 Nesbitt, Alice
 Nichols, Ripwood
 Norman, Pannie
 Oefinger, Simeon
- Ridgway, John
 Rische, Al
 Roberts, Edwin
 Robinson, Francis
 Rorex, Lucille
- Shields, T. L.
 Sheridan, Dorothy
 Shipp, Mary Louise
 Smart, Joe
 Smith, Joseph
- Strange, John
 Stuffebene, Sidney
 Sutton, Helen Ruth
 Swallow, Fred
 Swinney, Robert
- Webster, Robert
 West, Mary
 Westergate, William
 Wiggins, James
 Wylie, L. D.





Tarrant County Club

- | | |
|-------------------------|-----------------------|
| Mullen, Bill, President | Blessing, Doris |
| Bateman, Mary Jane | Blue, Francis |
| Beauchamp, Grace | Boswell, Ruth |
| Brown, Charles | Calkins, Lou |
| Brown, Hazel | Carruthers, Martha J. |
| Bullock, Marian | Camp, Wilbur |
| Chambers, Mary | Cope, Lee |
| Cheney, Betty | Crutchfield, Bill |
| Coonrod, Mary C. | De Bonde, Marieta |
| Dickerson, Jack | Edwards, Stella Mae |
| Duderstadt, Mildred | Edwards, J. T. |
| Easley, Sam | Elder, Joe |
| Ellis, Mona Lee | Foster, Beverly |
| Fisk, Lurline | Eavenson, Elizabeth |
| Flippo, Richard | Graham, Marie |
| Griffin, Lady Baker | Harris, Lela |
| Griffin, Fred | Hickman, Stuart |
| Harrell, Marie | Holcomb, Verna |
| Hutsell, Alma | Lawrence, Effie Merle |
| Kuhn, Helen | Leonard, Louise |
| Kunz, Al | Leonard, Virginia |
| Lockhart, Marcielee | Matzner, Hellen |
| Luttrell, Mervyn | McAdams, Lucille |
| Malphette, Joe | McCulloch, Alice |
| Mullen, Lillian | Orr, Martha Jane |
| O'Connor, Joe | Patton, Bernice |
| O'Connor, Al | Payne, Ruth |
| Payne, Ralph | Pilant, Louise |
| Perry, Doris | Roddy, Marion |
| Perry, Lois | Rumph, Polly |
| Scarbough, Olvia | Stockton, Franklin |
| Simpson, Jane | Stockton, Fred |
| Slagle, Melvin | Talkington, J. T. |
| Taylor, Tommy | Weed, Billie |
| Timmons, Wilbert | Wells, Harvene |
| Walker, Don | Lanier, Morris |

Phi Kappa Theta

McDowell, Norman, President
 Preston, J. B., Faculty Sponsor
 Robinson, Duncan, Faculty Sponsor

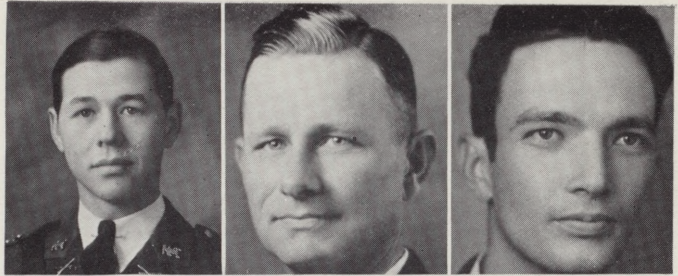

Brammer, Frances
 Brown, Hazel, Reporter
 Campbell, J. L.
 Carlson, Gus

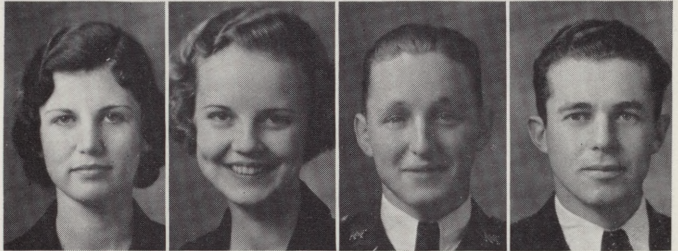

Chapman, Catherine
 Chappell, Mildred
 Gamble, Mary, Vice-President
 Geiser, Dorothy

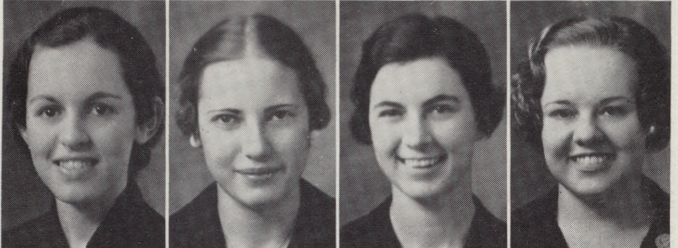

Hickman, Stewart
 King, Mildred
 Leggett, Juanita Ruth
 McAdams, Lucille

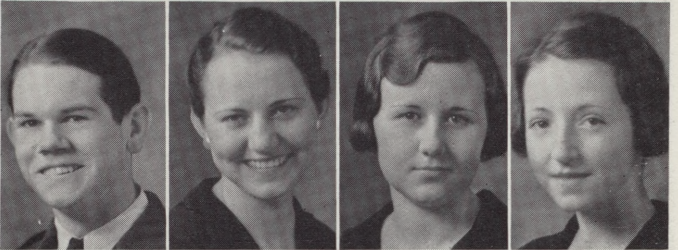

Orr, Martha Jane
 Perry, Lois
 Rische, Allen
 Roark, Stella Mae

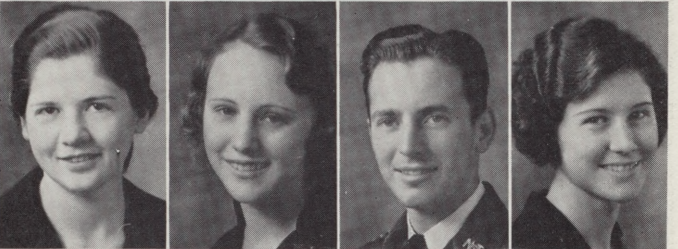

Sheridan, Dorothy
 Smith, Lois, Secretary-Treasurer
 Sutton, Helen Ruth

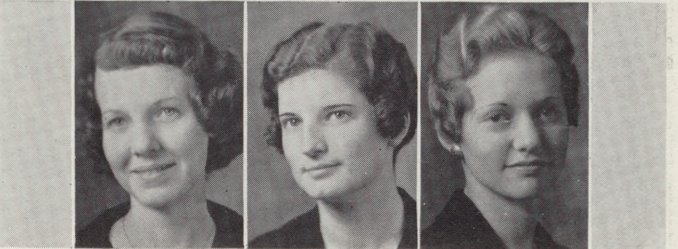

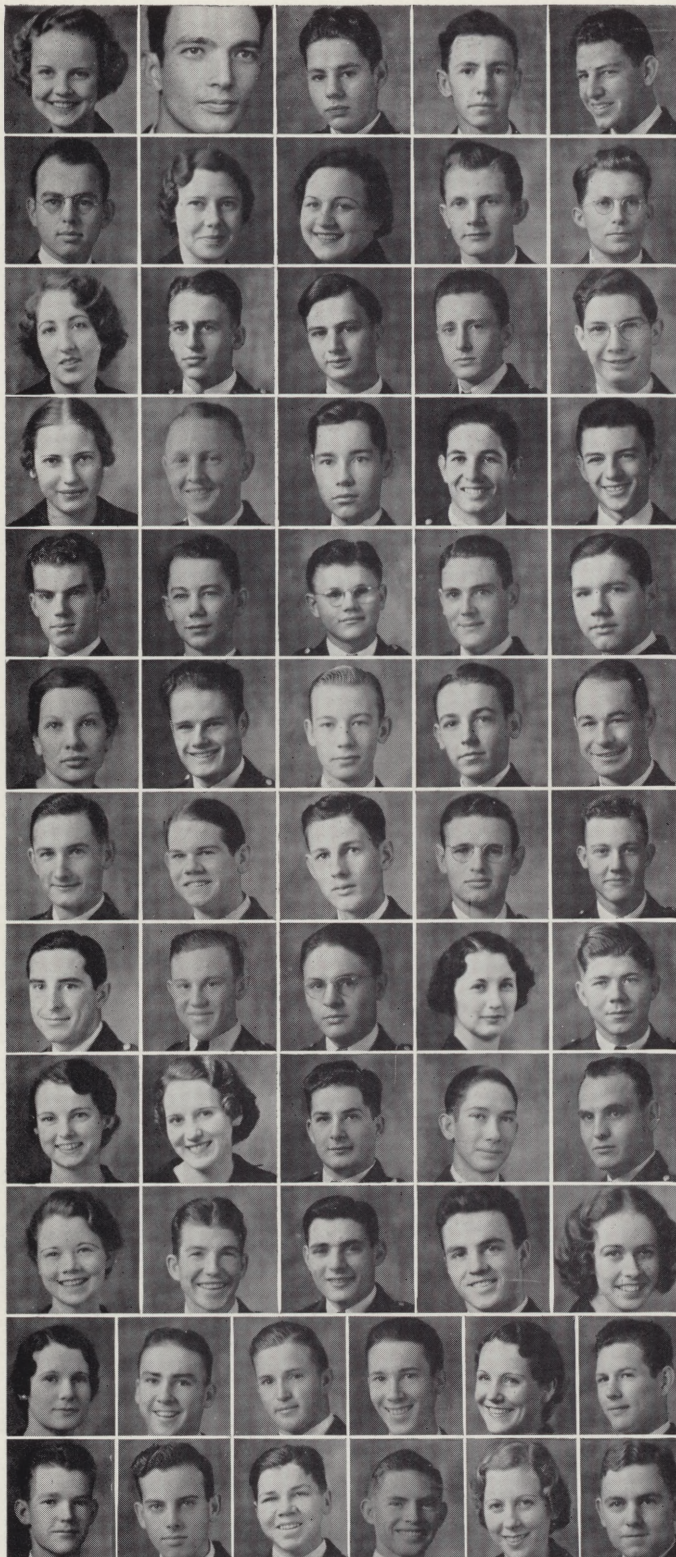

Athenian Club

Brown, Hazel, President
 Robinson, Duncan, Faculty Sponsor
 Baker, Robert
 Bedell, Ralph
 Black, Ernest, Vice-President

Bliss, Byron
 Bloodworth, Alta
 Bohannon, Gladys
 Brown, James Robert
 Bryan, Woodrow

Bullock, Marian
 Byrd, R. E.
 Calkins, Louis
 Camp, W. D.
 Chamberlain, Nugent

Chappell, Mildred
 Cheves, George K.
 Coats, William
 Coffey, Milton
 Collins, Bill

Corwin, Norman
 Couch, Verner
 Custer, George
 Davis, John H.
 Fisher, Edwin

Fly, Frances
 Foshee, Clinton
 Griffin, Leonard
 Harris, Ramsey
 Harvey, Richard

Hicks, C. J.
 Hickman, Stewart
 Hilbun, Thomas A.
 Hollingsworth, John L.
 Jacobs, C. W.

Jameson, J. R.
 Johnson, Mack
 Kinney, George I.
 Knox, Mildred
 Lambert, F. A.

Lawrence, Merle
 Lee, Lucile
 Lucas, Pete
 McAdams, John Q.
 McClendon, Barnes

McDaniel, Edwina
 Mullins, Jimmy
 McMullin, Mack
 Mullen, Bill
 McMurtray, Dorothy

Nash, Helen
 O'Connor, Albert
 O'Connor, Joseph, Secretary-Treasurer
 Rattan, Volney H.
 Roddy, Marian
 Salisbury, Harold

Sanders, Homer
 Simpson, Lewis
 Smartt, Joe
 Tubb, C. F.
 Whittlesey, Merrill
 Woodruff, Charles

Avolente Club

- Weed, Billie, President
 Rawls, Myrtle, Faculty Sponsor
 Giesecke, Minnie, Faculty Sponsor
 Boswell, Ruth
 Bullock, Daisy
- Chapman, Catherine
 Chappell, Mildred
 Cheney, Betty
 Christensen, Elise
 Childs, Mary Elizabeth
- Crites, Nelda
 Elliott, Katherine
 Eavenson, Elizabeth
 Ferris, Marjorie
 Foster, Beverly
- Gale, Louise
 Gates, Lucille
 Graham, Marie
 Graves, Pearl
 Grugett, Genice
- Hall, Marie
 Harris, Loreta
 Heath, Nona
 Jenkins, Iola
 Johnson, Junanita
- Kuhn, Helen
 Lawrence, Effie Merle
 Leonard, Virginia
 Lilly, Katie Beth
 McDaniels, Edwina
- McMurtray, Dorothy, Reporter
 Mitchell, Louise
 Mullen, Lillian
 Pender, Florence
 Pilant, Louise, Vice-President
- Potter, Gerry
 Ray, Jane
 Tidwell, Mary Frances
 Warriner, Daisy
 Wessler, Carolyn
- West, Mary
 Weyland, Evelyn



San Souci Club



McAdams, Lucile, President
 Poindeter, Martye, Faculty Sponsor
 Ramsey, Zelda, Faculty Sponsor
 Bordin, Mary Elizabeth

Bateman, Mary Jane
 Bedford, Cecelia
 Bullock, Marian
 Carter, Geraldine

Christian, Ann
 Coonrod, Mary Catherine
 Edwards, Stella May, Treasurer
 Hall, Rose Marie

Hemphill, Minnie
 Holcomb, Verna, Secretary
 Holliday, Helen
 Hurst, Mildred

Journey, Mildred
 Kennedy, Katherine
 Killingsworth, Florence
 King, Mildred

McCulloch, Alice, Vice-President
 Moore, Juanita
 Moore, Katie
 Nesbitt, Alice

Rosier, Mary
 Schoolfield, Edna
 Scott, Margaret
 Simpson, Jane

Thomas, Patricia
 Thornton, Ruth
 Van Winkle, Evelyn
 Wallace, Maude
 Wells, Susie Lee

La Doncena Club

Perry, Lois, President

Cox, Louise

Downing, Jane

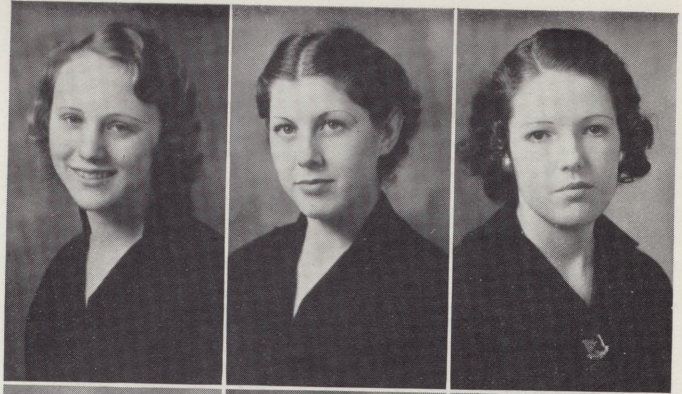

Elkins, Merle

Griffin, Lady Baker

Knox, Mildred



Lockhart, Marcielee

Luttrell, Mervyn

Perry, Doris

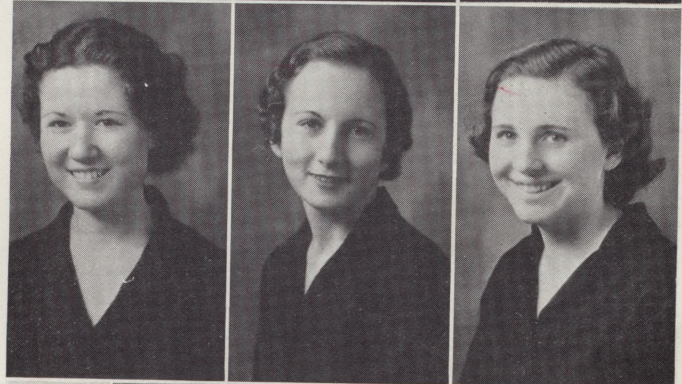

Sheridan, Athalea

Wine, Vivian

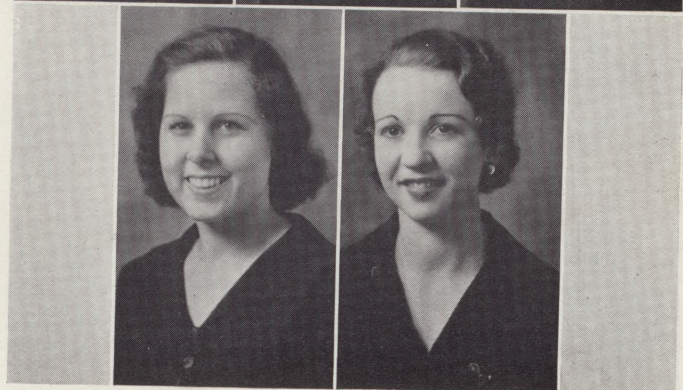

Club Zangola



Geiser, Dorothy, President

Eagleton, Ethie, Faculty Sponsor

Beauchamp, Grace



Benge, Allene

Carr, Mary Virginia

Chism, Tressie

Duderstadt, Mildred



Evans, Mildred

Finlan, Mary Frances

Fisk, Lurline

Hill, Marshall



Lowe, Caralyn

McCormack, Marie

Patton, Bernice

Price, Elouise



Price, Mary

Schmidt, Helen

Slagle, Catherine

Smith, Lois



Sutton, Helen Ruth

Wallace, Cathryn

Wallace, Ruby

Williams, Jessie Lois

Home Economics

Wessler, Carolyn, President
 Love, Laura, Sponsor
 Brammer, Frances



Brown, Hazel
 Carr, Mary
 Coonrod, Mary Catherine
 Fly, Frances



Edds, Vivian
 Graham, Marie
 Holcomb, Verna
 Houston, Albion

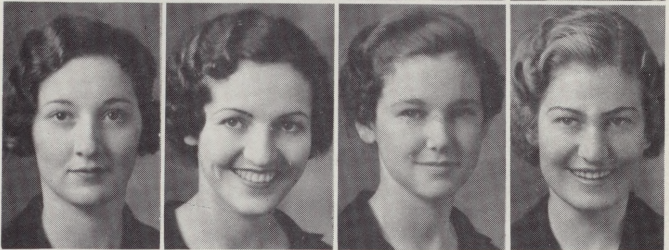

Lilly, Katie Beth
 Manley, Mabel Ann
 McDaniel, Edwina
 Morton, Loreta

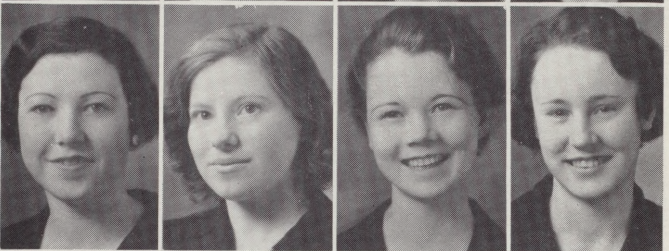

Payne, Ruth
 Ray, Jane
 Rorex, Lucille

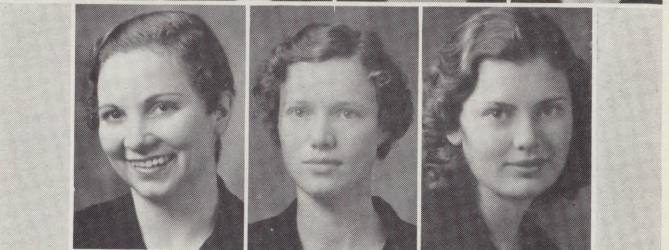

Scott, Hazel
 Vestal, Jerry
 Whitehead, Dora Frances

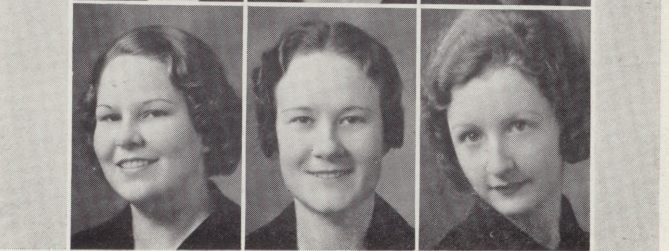



Woman's Athletic Association

Houston, Albion Mae, President
 Beauchamp, Grace
 Blessing, Doris
 Brammer, Frances
 Cheney, Betty

Eavenson, Elizabeth
 Evans, Mildred
 Finlan, Frances
 Fly, Frances
 Gamble, Mary

Graham, Marie
 Hutsell, Alma
 Kennedy, Katherine
 Leonard, Virginia
 Lockhart, Marcielee

Lowe, Carolyn
 Lunt, Sidney
 Luttrell, Mervyn
 Matzner, Helen
 McCulloch, Alice

McMahan, Elizabeth
 Moore, Louise
 Orr, Martha Jane
 Perry, Doris
 Perry, Lois

Pilant, Louise
 Randall, Louise
 Reeves, Hattie Bell
 Roark, Stella May
 Scott, Hazel

Whitehead, Dora Frances
 Wine, Vivian
 Williams, Nan-Isca
 Wallace, Catherine
 Thomas, Patiricia
 Sims, Marjorie

Girls' Chorus

Bedford, Cecelia
 Blue, Frances
 Bohannon, Gladys
 Bullock, Marian

Evans, Mildred
 Eavenson, Elizabeth
 Gamble, Mary
 Higgins, Doris

Holcomb, Verna
 Holliday, Helen
 Hcuston, Albion Mae
 Huffman, Daisy Mae

Lockhart, Marcielee
 McMurtray, Dorothy
 Luttrell, Mervyn
 Nash, Helen

Perry, Doris
 Perry, Lois
 Phillips, Ophelia
 Pilant, Louise

Thomas, Patricia
 Schutts, Mary Jane
 Rumph, Polly
 Reeves, Hattie Bell

Van Winkle, Evelyn
 Wallace, Catherine
 Wessler, Carolyn
 West, Mary

Whittlesey, Merrill
 Wine, Vivian



Boys' Glee Club



Bryan, Woodrow
 Edwards, Jack
 Edwards, Thomas

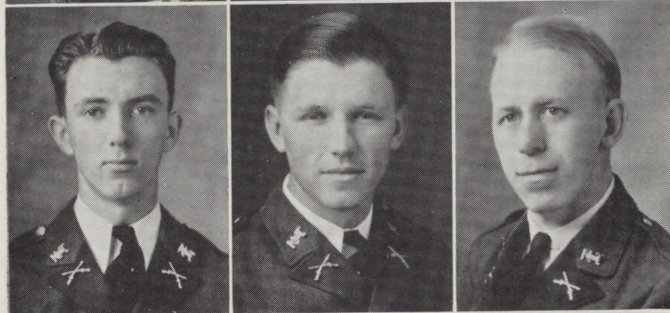

Fite, J. B.
 Henderson, Edward
 Hines, Edgar

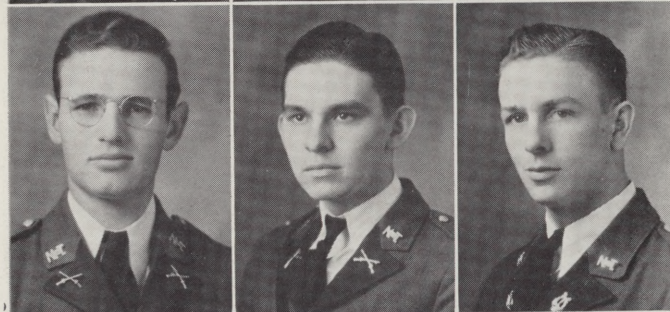

Hollingsworth, John L.
 Ketchum, S. W.
 Marshall, Scott

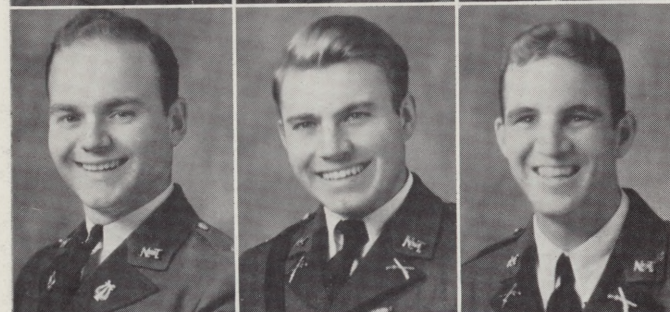

Riley, Alfred
 Shannon, George
 Stockton, Frank

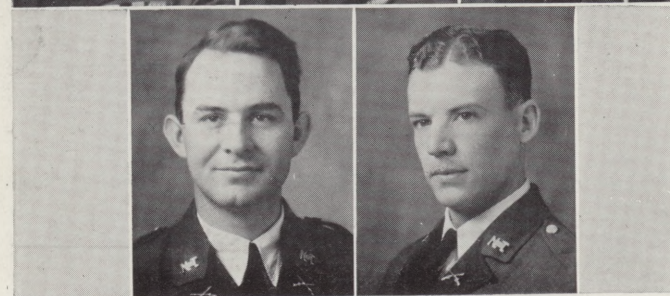

Stockton, Fred
 Wagers, George

Debate Team

Brown, Hazel

Hall, Marie

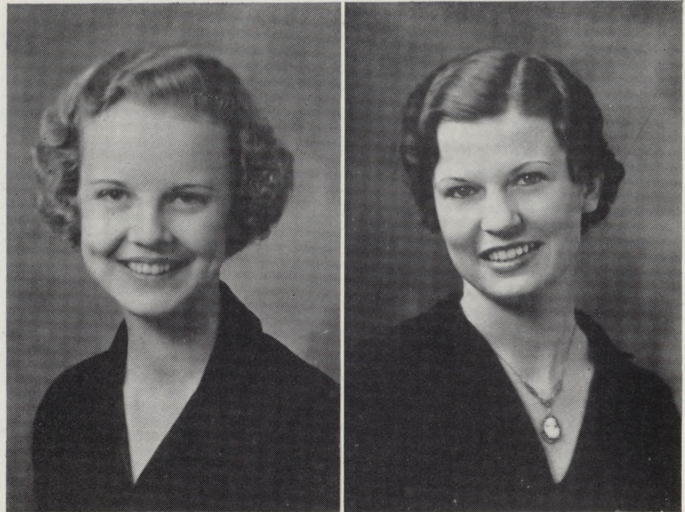

Griffin, Fred



Kuhlman, Fred

Simpson, Lewis

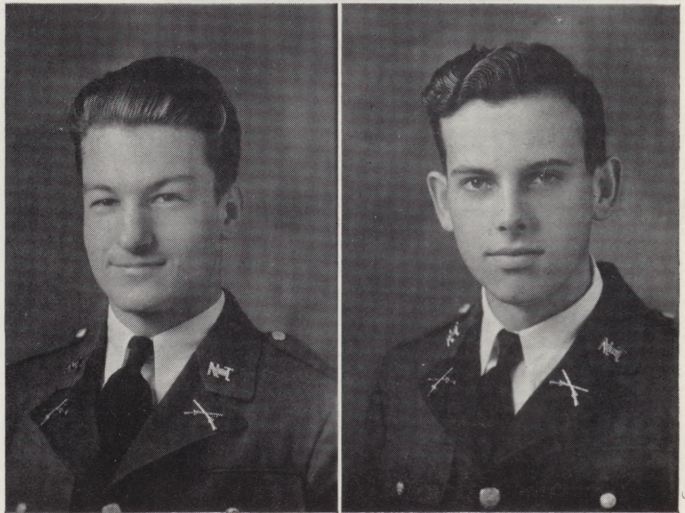

Officers' Club



Addison, James
 Bass, Melton
 Benton, Roy
 Black, Ernest

Bryan, Woodrow
 Burnett, William
 Camp, Wilbur
 Campbell, J. L.

Cochran, Porter
 Corwin, Norman
 Embree, Leslie
 Graves, L. H.

Grimmer, Richard
 Hamilton, Edwin
 Howard, Robert
 Ketchum, S. W.

McBee, Lyle
 McCubbin, Jack
 McDowell, Norman
 Newton, Herbert

O'Connor, Joe
 Riley, Alfred
 Rische, Allen
 Rust, James

Shannon, George
 Shields, Thomas
 Shook, Moody
 Strange, John

Talkington, J. T.
 Walker, Donald
 Yeatts, Lynn

Business Administration Club

Graves, L. H., President
 Barnes, B. C., Sponsor
 Ramsey, Zeldá, Sponsor

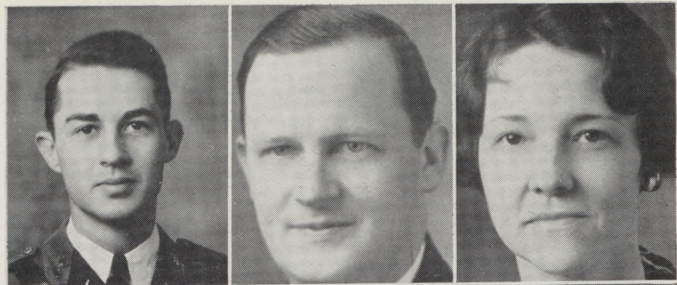

Bryan, Woodrow Wilson
 Cochran, Porter
 Corwin, Norman, Vice-Pres.
 Davis, Nelson

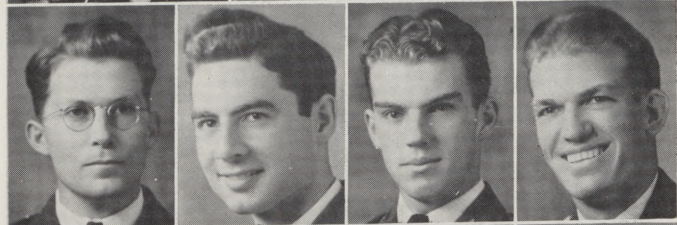

Delk, Joe
 Dickerson, Jack
 Edwards, Tom
 Embree, Leslie

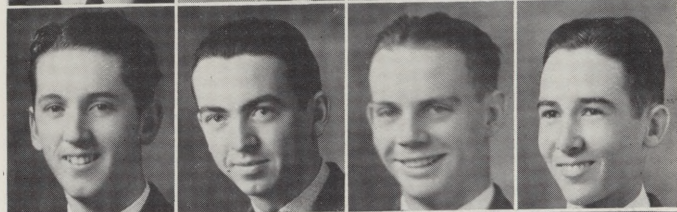

Graves, Pearl
 Harris, Leroy
 Hickman, Stewart, Sec.-Treas.
 Hutsell, Alma

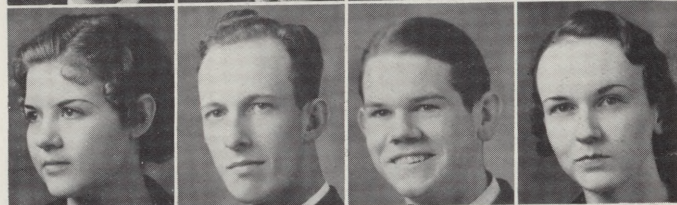

Kunz, Allison
 Lawrence, Effie Merle
 Lorenz, Winston
 Matzne, Helen

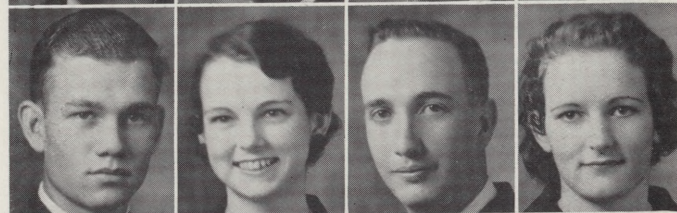

Mills, Mary Beth
 Moore, Juanita
 Ray, Frank
 Scarborough, Olivia

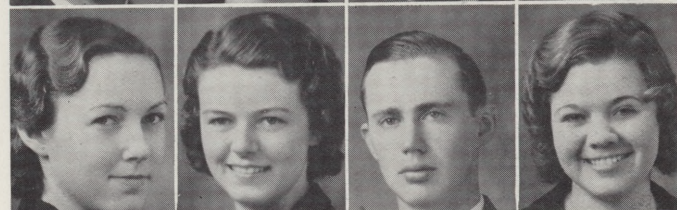

Shannon, George
 Swallow, Fred
 Walker, Donald

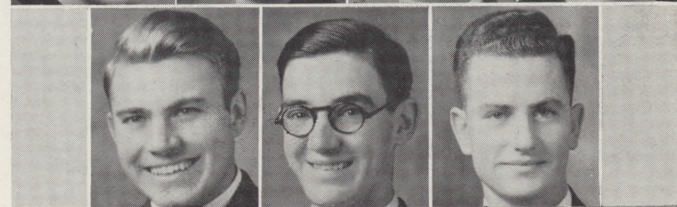

Engineering Society

Carlson, Gus, President
 Joy, M. W., Sponsor
 McMurtray, H. D., Sp'r
 Stone, M. C., Sponsor

Bounds, Boyd
 Brandt, G.
 Brown, A. K.
 Burch, J.

Campbell, J. L.
 Caswell, Ed
 Chamberlain, W. T.
 Connell, W. T.

Curtin, R.
 Dance, M. B.
 Davis, D.
 Davis, J. H.

Dudley, A. C.
 Edwards, Jack
 Elder, James
 Estill, F. W.

Hand, V.
 Hamilton, Ed
 Hanna, R.
 Harper, L.

Harvey, Ray
 Huvelle, V. W.
 Jacobs, C. W.
 Klar, Leo

Lambert, F. A.
 Leonard, George
 Lichte, H.
 Lipscomb, R.

McDowell, Norman
 McLeland, H.
 Newton, J. H.
 Odum, Thos.

Pincham, S.
 Ragland, G.
 Ragsdell, J. T.
 Riddle, A.

Simmons, J.
 Spellman, Thos.
 Spill, A.
 Staley, E.

Stark, S. V.
 Stevens, O.
 Stockton, Fred.
 Swinney, R.

Turner, R.
 Tynes, W.
 Wallace, B.

Tanner, R. W., Sponsor
 Armstrong, P. E.
 Black, Ernest

Burnett, Billy
 Butler, Weldon
 Camp, Wilbur

Cope, L.
 Corley, B.
 Cunningham, James

Davis, N.
 Daugherty, C. F.
 Dillon, W. S.

Gauen, F. T.
 Greeding, R.
 Grimmer, Richard

Hendricks, J. E.
 Hilburn, Thomas
 Humphries, Gordon

Jones, Drahn
 Kaul, C.
 Kuntz, C.

Lott, J. E.
 Martin, S.
 Mullins, J.

O'Connor, Albert
 Parrent, M. S.
 Peterson, A.

Ridgeway, J.
 Robinson, F.
 Scruggs, J.

Stallings, J. R.
 Stallings, W. T.
 Stark, Joe

Taylor, T. J.
 Tubb, C.
 Turner, F.

Woodruff, Chas.
 Yeatts, Lynn



Engineering Society

Carlson, Gus, President
 Joy, M. W., Sponsor
 McMurtray, H. D., Sp'r
 Stone, M. C., Sponsor

Tanner, R. W., Sponsor
 Armstrong, P. E.
 Black, Ernest

Bounds, Boyd
 Brandt, G.
 Brown, A. K.
 Burch, J.

Burnett, Billy
 Butler, Weldon
 Camp, Wilbur

Campbell, J. L.
 Caswell, Ed
 Chamberlain, W. T.
 Connell, W. T.

Cope, L.
 Corley, B.
 Cunningham, James

Curtin, R.
 Dance, M. B.
 Davis, D.
 Davis, J. H.

Davis, N.
 Daugherty, C. F.
 Dillon, W. S.

Dudley, A. C.
 Edwards, Jack
 Elder, James
 Estill, F. W.

Gauen, F. T.
 Greeding, R.
 Grimmer, Richard

Hand, V.
 Hamilton, Ed
 Hanna, R.
 Harper, L.

Hendricks, J. E.
 Hilburn, Thomas
 Humphries, Gordon

Harvey, Ray
 Huvelle, V. W.
 Jacobs, C. W.
 Klar, Leo

Jones, Drahn
 Kaul, C.
 Kuntz, C.

Lambert, F. A.
 Leonard, George
 Lichte, H.
 Lipscomb, R.

Lott, J. E.
 Martin, S.
 Mullins, J.

McDowell, Norman
 McLeland, H.
 Newton, J. H.
 Odum, Thos.

O'Connor, Albert
 Parrent, M. S.
 Peterson, A.

Pincham, S.
 Ragland, G.
 Ragsdell, J. T.
 Riddle, A.

Ridgeway, J.
 Robinson, F.
 Scruggs, J.

Simmons, J.
 Spellman, Thos.
 Spill, A.
 Staley, E.

Stallings, J. R.
 Stallings, W. T.
 Stark, Joe

Stark, S. V.
 Stevens, O.
 Stockton, Fred.
 Swinney, R.

Taylor, T. J.
 Tubb, C.
 Turner, F.

Turner, R.
 Tynes, W.
 Wallace, B.

Woodruff, Chas.
 Yeatts, Lynn

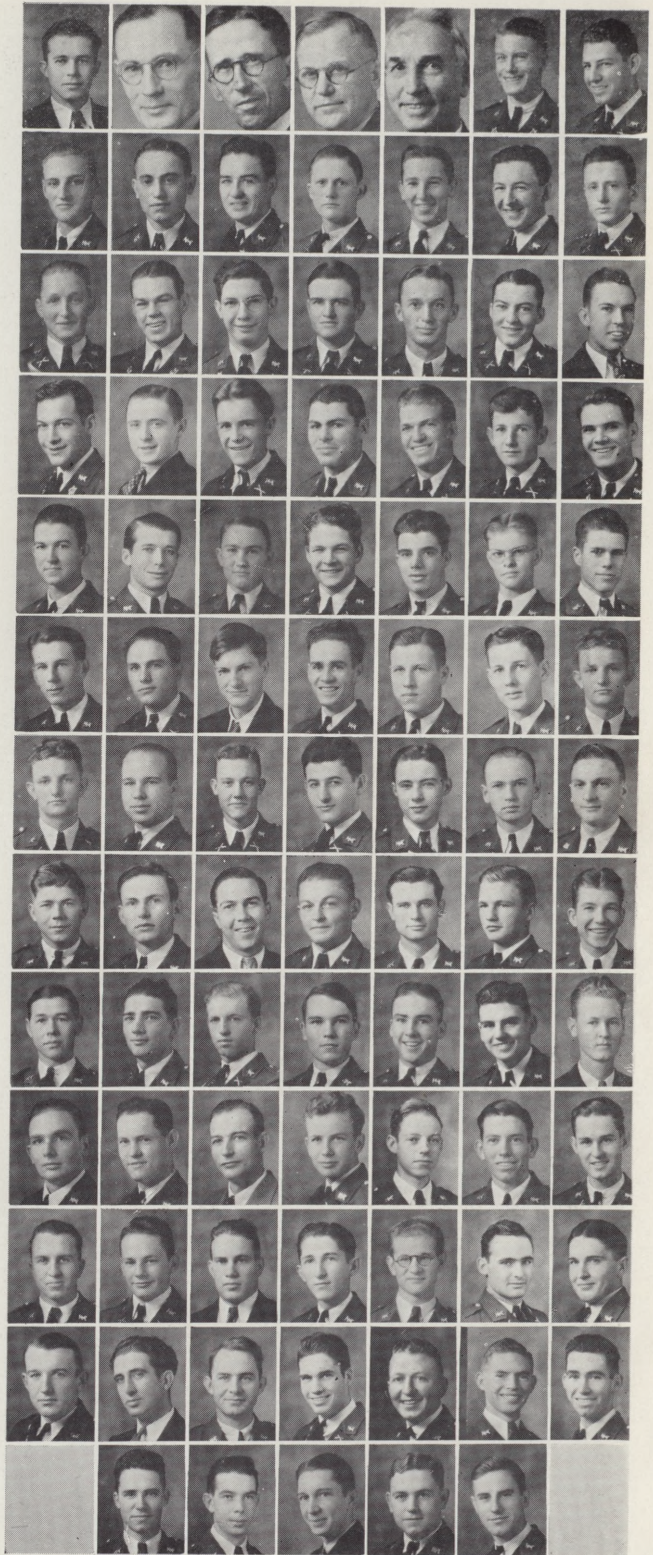

PreLaw Club

O'Connor, Joe, President
Behringer, E. N., Sponsor
Preston, Joe B., Sponsor

Baker, Charles
Baker, Robert
Brown, William H.

Grubbs, Jack
Gilmartin, Arthur
Foshee, C. J.

Irons, David, Vice-President
Jameson, J. R.
Lawler, Cecil

Weddell, Robert
Wells, Harvene, Secretary-Treasurer
Williams, Weldon

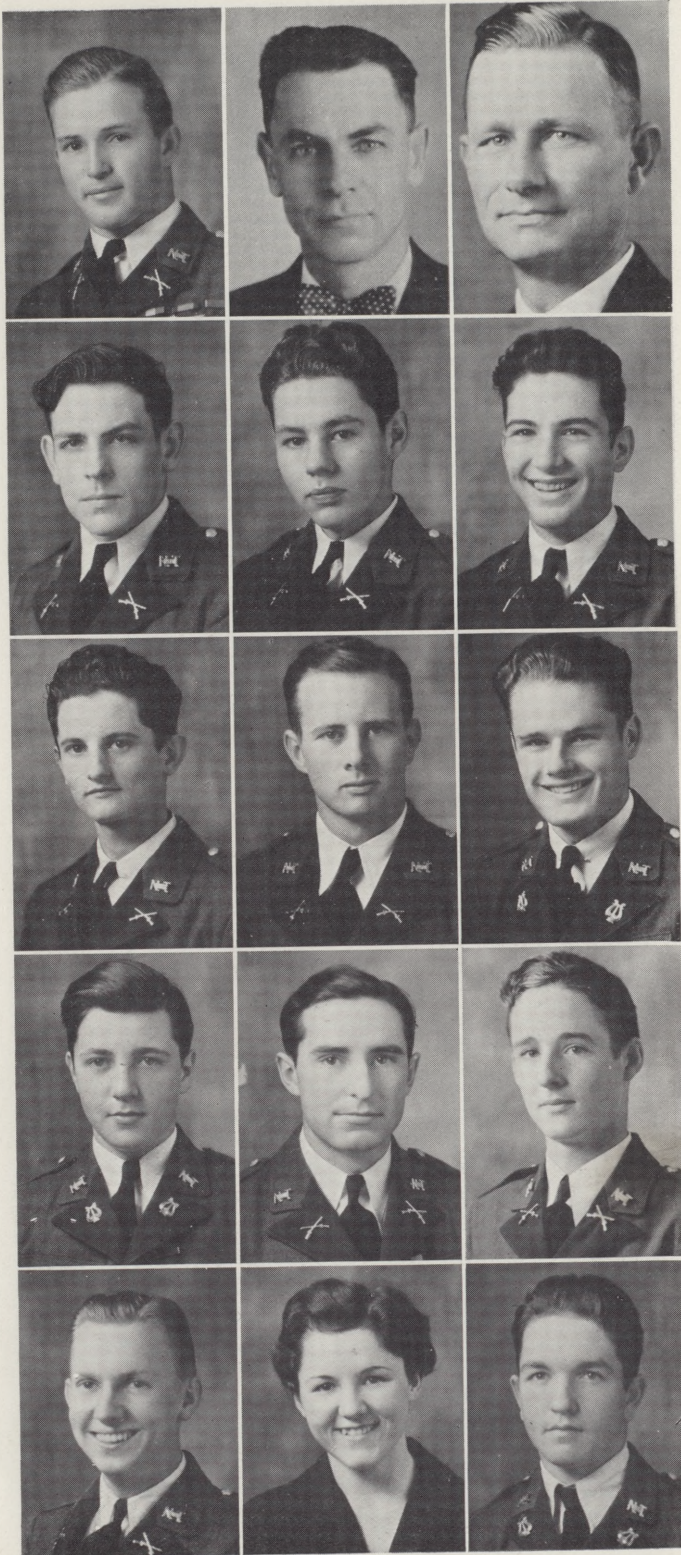

Agriculture Club

Harper, Garlon, President
 Kiber, D. H., Sponsor
 Lebo, M. B., Sponsor

Byrd, R. E.
 Counts, Wm. M.
 Covington, Gibbon, Vice-Pres.
 Daggett, W.

Davis, Billy
 Donalson, H.
 Dupuy, James
 Elder, James

Elder, Joe
 Fail, Ruel W.
 Hammack, Merle
 Harvey, Richard

Heizer, Woodrow
 Hudson, Ernest L.
 Jackson, Nolan
 Jacoby, Wesley

Kelly, Coopwood
 Maxwell, W. E.
 McBee, Lyle
 Lovett, H.

Moser, Norman
 Munn, Woodrow, Vice-President
 Pennington, M. C.
 Peterson, Glenn

Pope, Robert
 Pruet, Richard
 Ray, Frank
 Ross, Edward

Spelce, Carl
 Todd, Eugene, Secretary
 Welch, Raymond
 Wooten, John



"T" Association

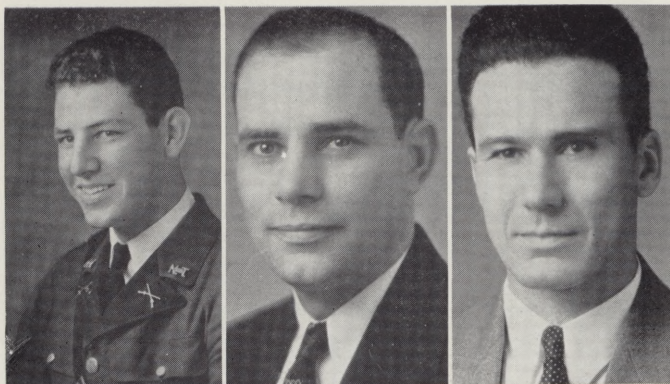

Black, Ernest, President

Dunsworth, H. A. D., Sponsor

Hughes, W. L., Sponsor

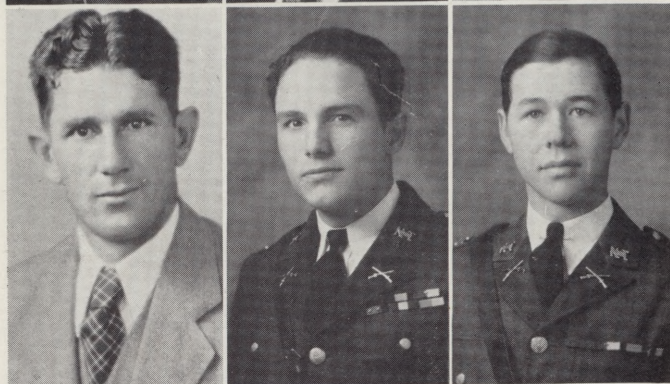

Lambert, E. W., Sponsor

Hamilton, Ed

McDowell, Norman

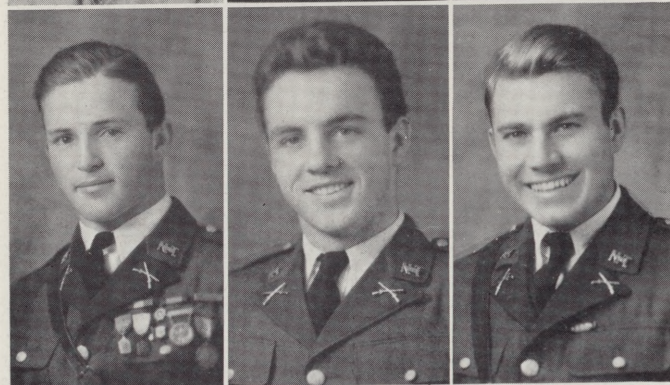

O'Connor, Joe

Mullen, Bill

Shannon, George

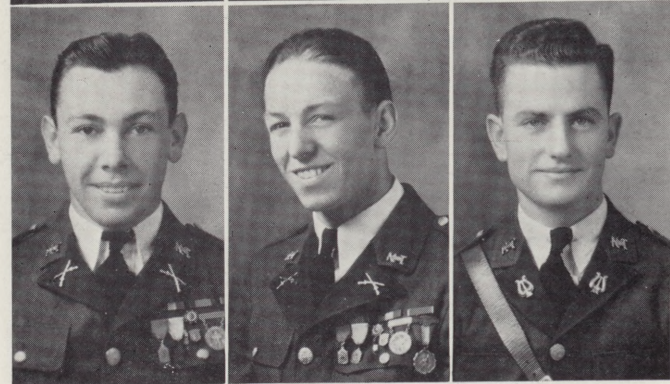

Slagle, Melvin

Smith, Bob

Walker, Don

Tennis Club

O'Connor, Joe, President
 Preston, Joe B., Sponsor
 Bell, Gerald
 Black, Ernest

Burnett, Jack
 Clardy, James
 Coffey, Milton
 Coffman, Harold

Cole, Ed T.
 Corwin, Norman
 Curtin, Rex
 Easily, Sam

Fowler, Graham
 Gross, Charles
 Harlan, Rex
 Hendricks, Elmer

Humphries, Gordon
 Jacobs, C. W.
 Jameson, J. R.
 Laney, Robert

Lawler, Cecil
 Lincoln, Fred
 Lucas, Pete
 Marks, Sidney

McGhee, Slayton
 Mullen, Bill
 O'Connor, Albert
 Petty, James

Ray, Frank
 Rische, Allen
 Sanders, Homer
 Slagle, Melvin

Smith, Bob
 Taylor, Tommy
 Tubbs, C. F.

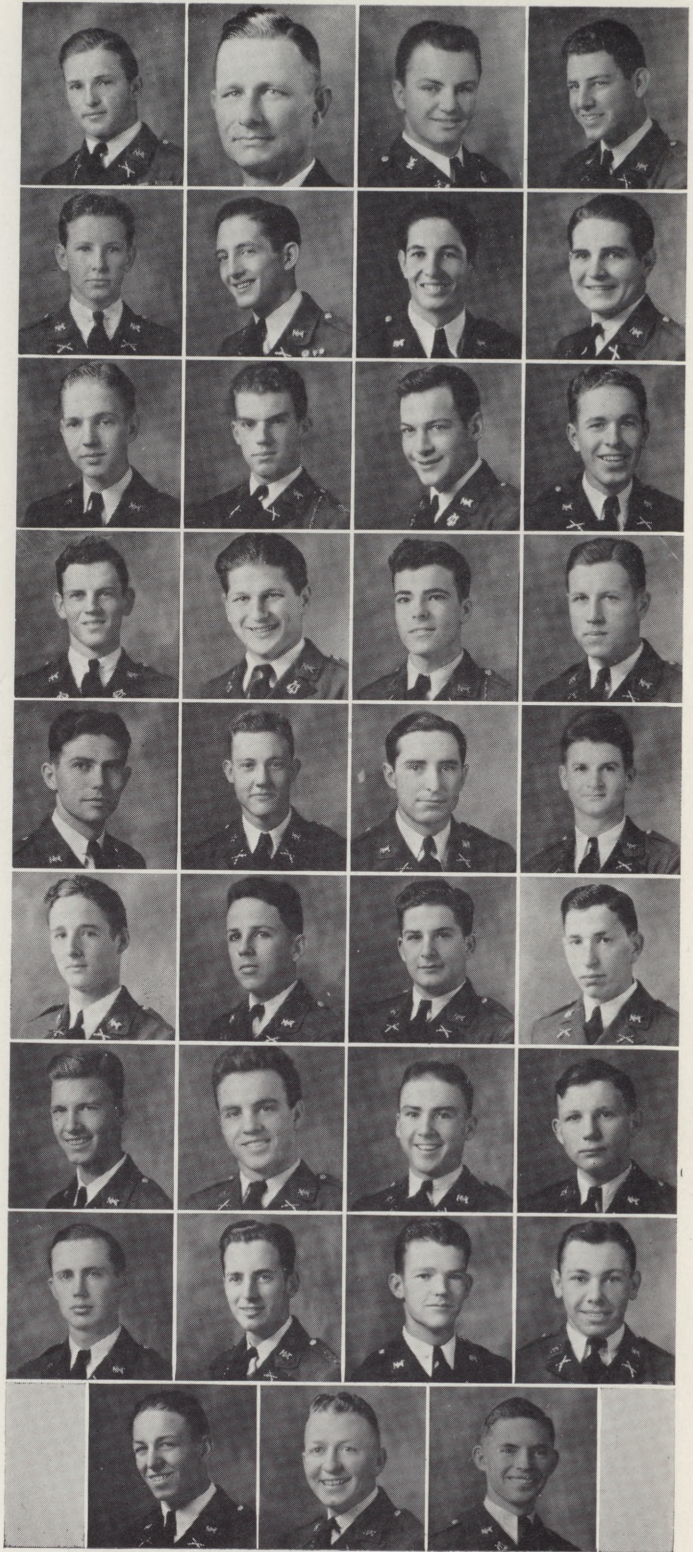

Bull Pen Society



Wilson, Steve, President
 Mooree, G. D., Sponsor
 Autrey, Allen
 Bass, Melton
 Booth, Woodrow

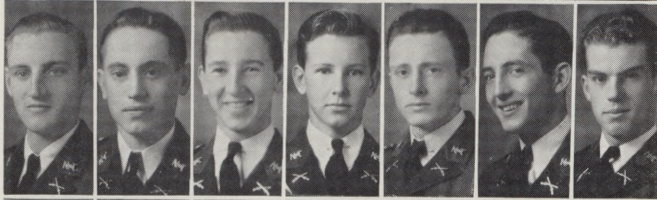

Bounds, Boyd
 Brandt, George
 Burnett, Bill
 Burnett, Jack
 Camp, Wilbur
 Clardy, James
 Corwin, Norman



Easley, Sam
 Flippo, Richard
 Foshee, C. J.
 Freeland, Arthur
 Galloway, N. L.
 Grimmer, Richard
 Gross, Charles

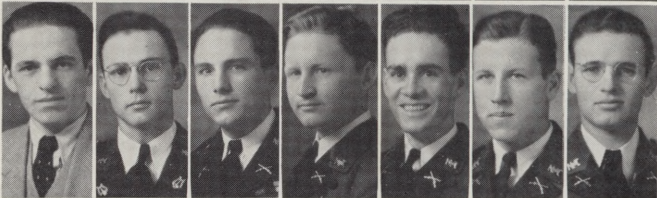

Haberman, Sol
 Hall, Ed
 Hamilton, Ed
 Hammack, John
 Harper, Lewis
 Hendricks, J. E.
 Hollingsworth, John



Ketchum, S. W.
 Lawler, Cecil
 Malphette, Joe
 Martin, M. T.
 Maxwell, Eldon
 Muse, Alan
 McCubbin, Jack



McDowell, Norman
 McPhearson, Jack
 Nutt, Joe
 Routt, Harry
 Shannon, George
 Shields, T. L.
 Stockton, Franklin

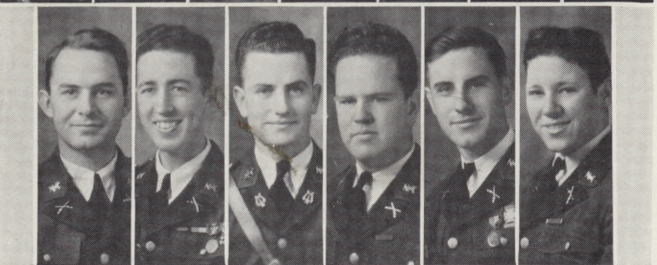

Stockton, Frederick
 Strange, John
 Walker, Don
 Webster, Robert
 Yeatts, Lynn
 Young, Tom



Vox Populi

Presenting = =

BILLY BARNES

L. H. GRAVES

LADY BAKER GRIFFIN

DONALD WALKER

HAZEL BROWN

NORMAN CORWIN



MOST BEAUTIFUL GIRL

MOST GENTLEMANLY BOY

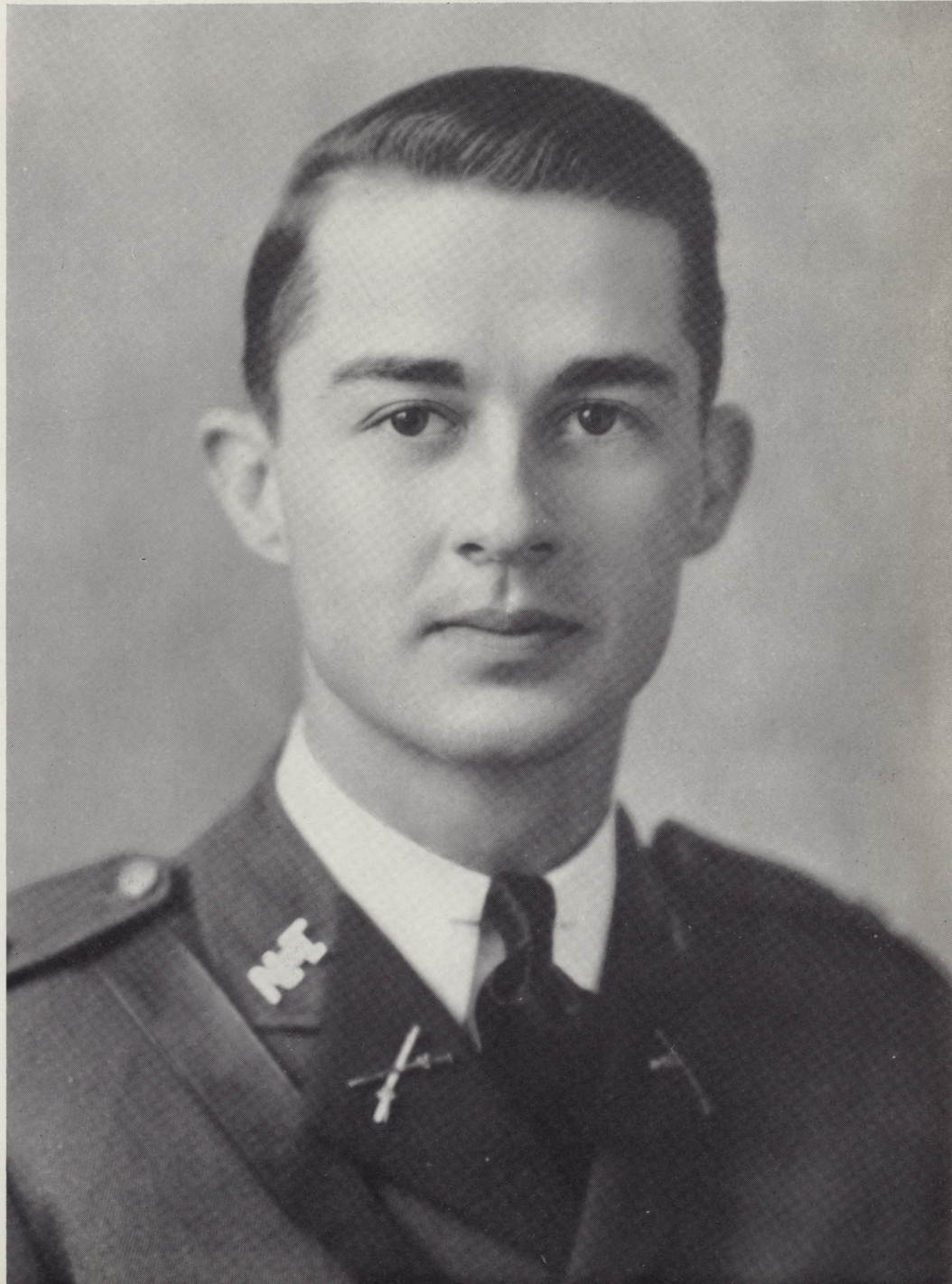



MOST POPULAR GIRL

MOST POPULAR BOY

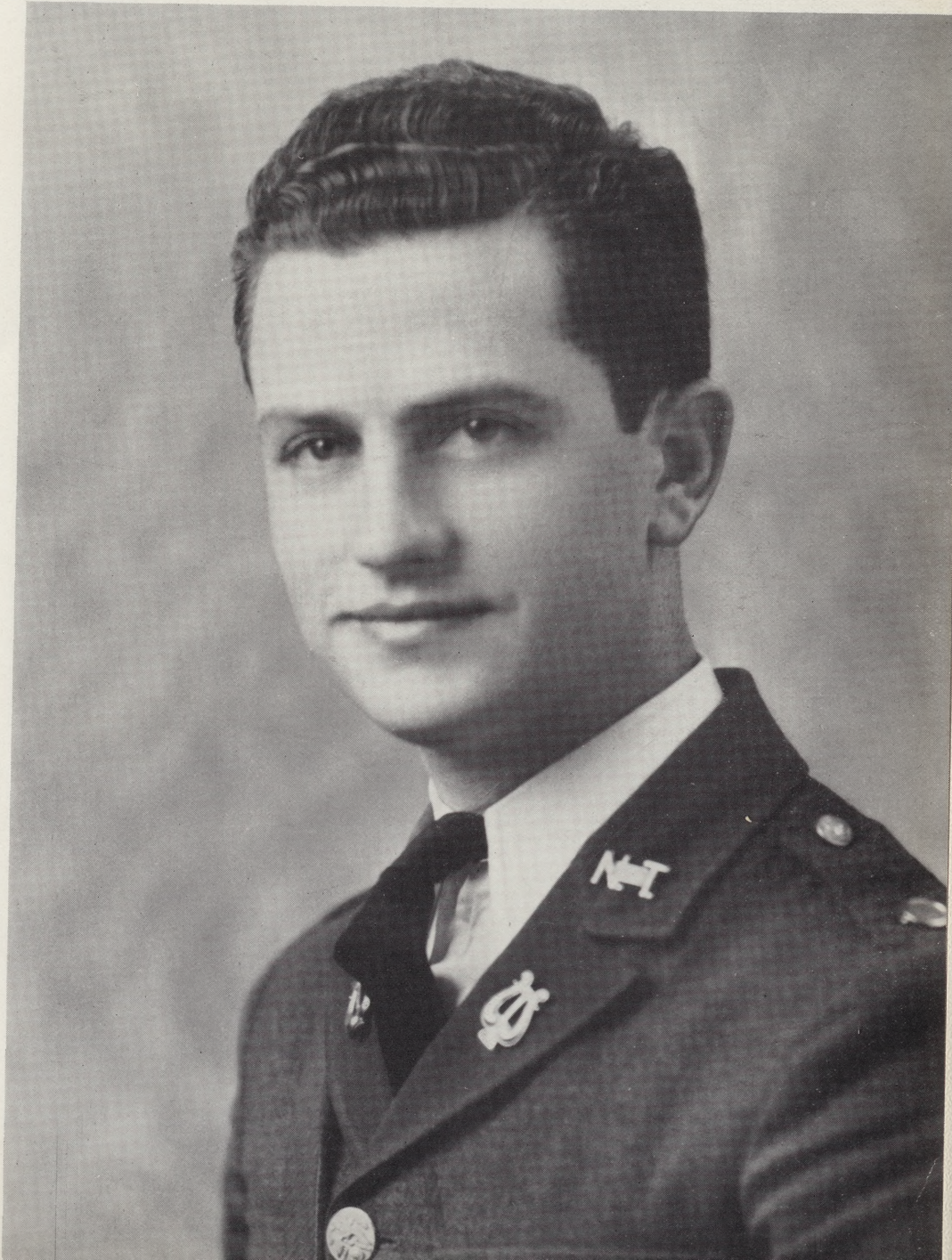



MOST EFFICIENT GIRL

MOST EFFICIENT BOY

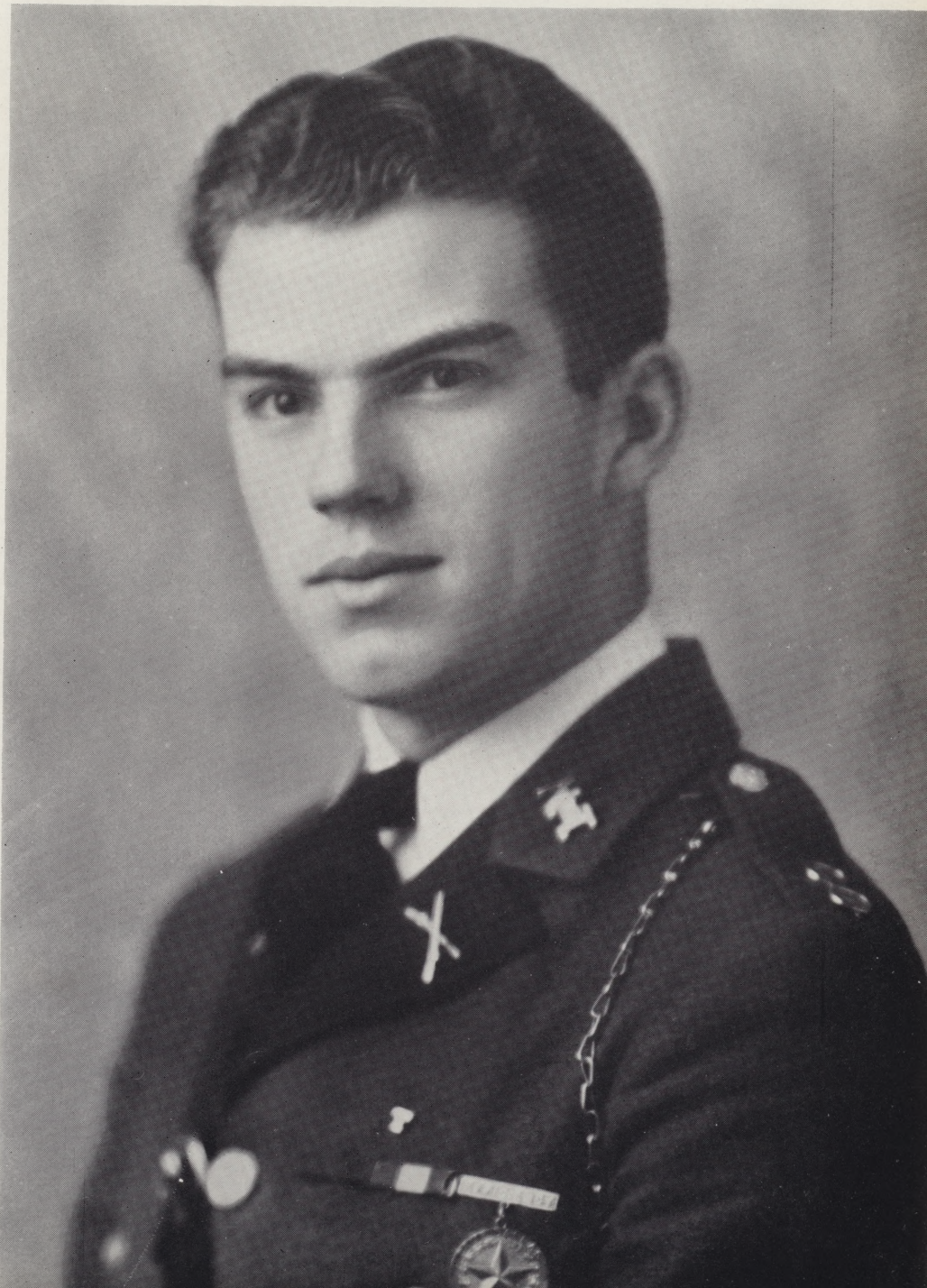

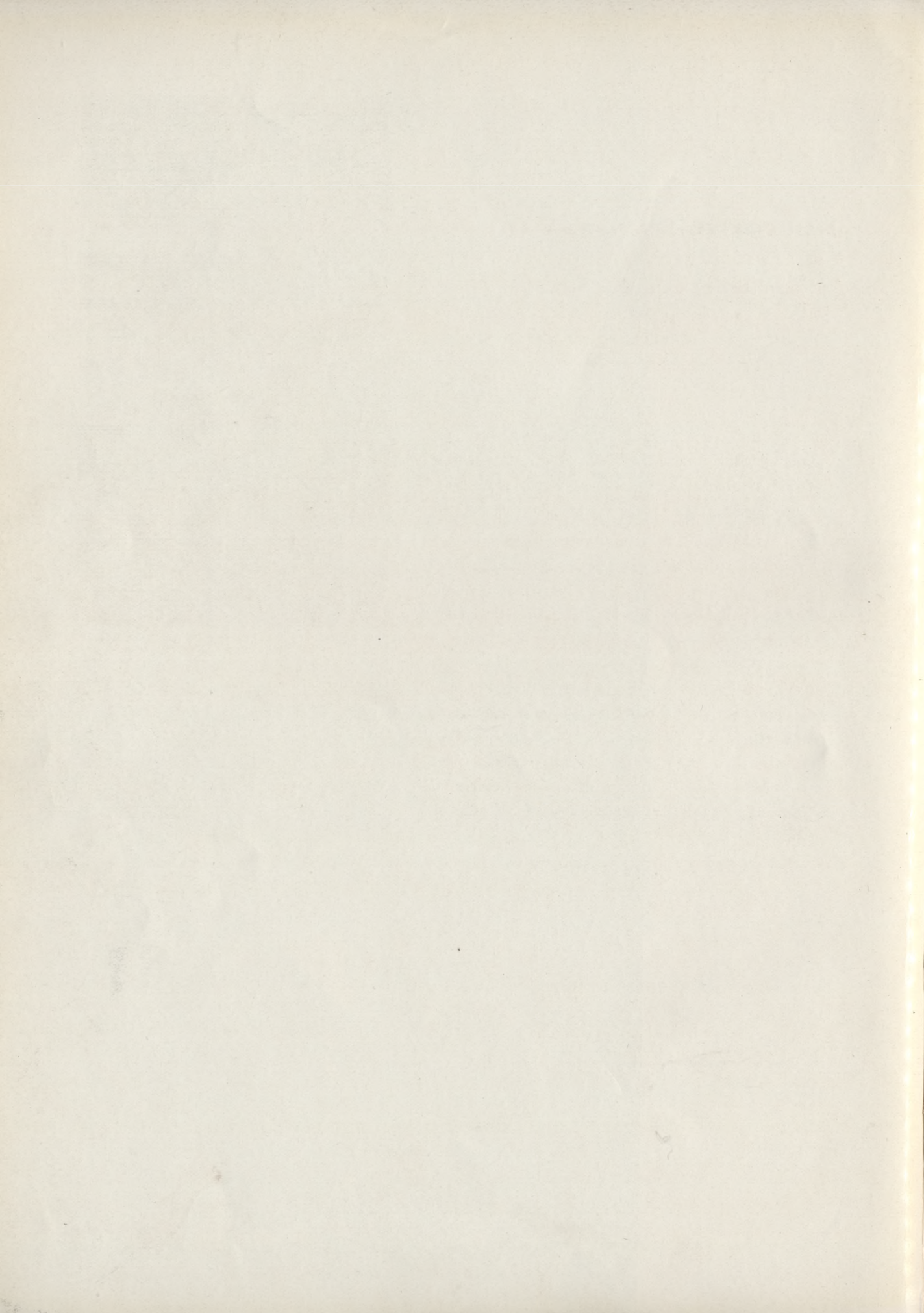

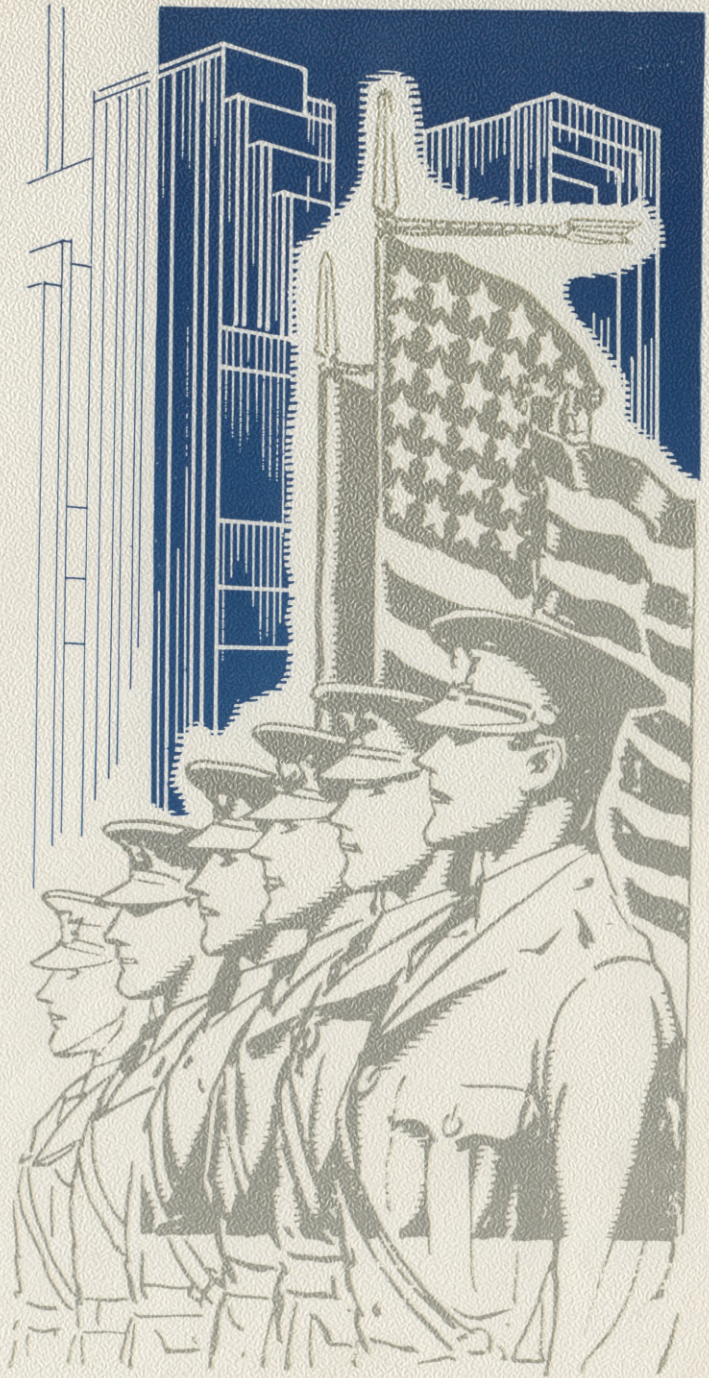

Military

THE EDUCATOR'S PART

Our entire educational system is confronted, so far as the male population is concerned, with the problem of changing pupils into men. We receive these pupils in the adolescent, formative period of their lives, when they are meeting for the first time the problems of social, economic and ethical behavior. Our responsibility becomes greater, due to the fact that we are passing through not only a period of economic stress and strain but also a period of social misunderstanding and moral instability.

We should strive to instill in our charges the fact that anything gained at the expense of character is a total loss. We can base this statement on a recent survey of 80 national concerns employing 50,000 white workers which revealed the fact that there is an average turnover of about 8 per cent among the workers of these concerns. Approximately 4,000 were discharged yearly; and, of this number, 90 per cent were removed from positions because of faulty character traits, while only 10 per cent were dropped for lack of skill.

Though this condition has existed in the past due to lack of knowledge of the outgoing college student, it should be the sole purpose of the modern educators to rid society of this curse. By giving the student a sound group of educational and social fundamentals with which to work in his future activities we may hope to achieve this purpose, and only by these methods may we realize our desire to do such.



Thomas F. Joyce
Commandant of Cadets



MILITARY STAFFS

COLONEL J. T. TALKINGTON

Lt. Col. L. H. Graves, Commander of 1st Battalion; (Lt. Col. Joy Barling, Commander of 2nd Battalion); Captain Melton Bass, Attached; 2nd Lt. Porter Cochran, Adjutant, 1st Battalion; 2nd Lt. Sam Ketchum, Adjutant, 2nd Battalion; Frank Ray, Sergeant Major; J. R. Jameson, Staff Sergeant; Clarence Sheffield, Color Sergeant; Harold Coffman, Color Sergeant.



THE REGIMENT

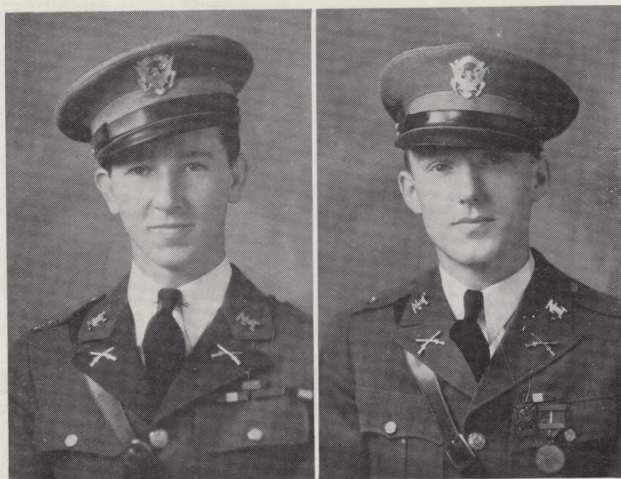
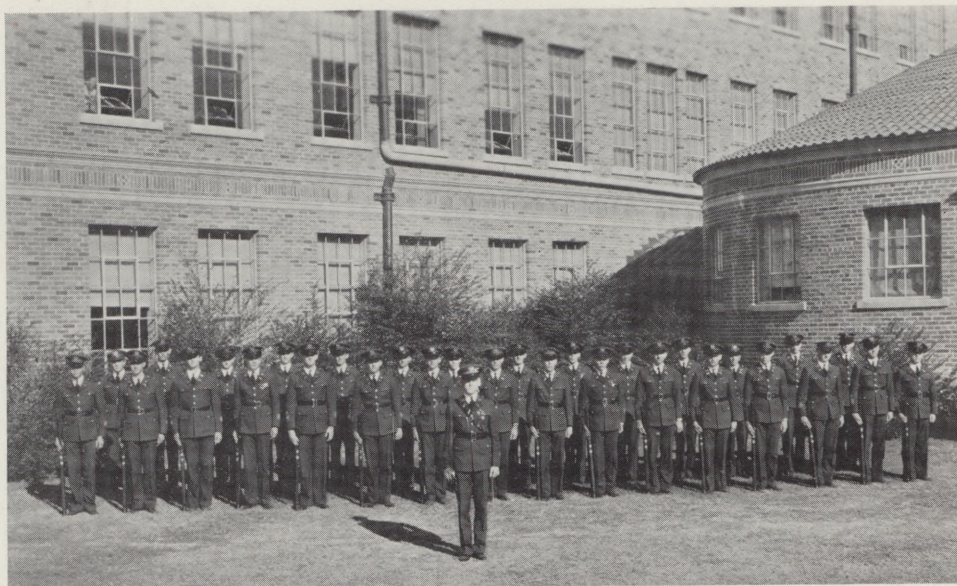

Captain Bill Burnett
 Second Lieutenant Jack McCubbin

Company A

FIRST PLATOON

Ady, Homer
 Anderson, Herman E.
 Avena, Stanley A.
 Brown, James R.
 Coats, William
 Coffey, Milton
 Covalt, Herbert W.
 Curik, Joe
 Daggett, Walter
 Davis, Billy
 Dickey, Alfred

Easily, Samuel
 Fulgham, Pat
 Gardner, Thomas E.
 Hagler, Percy L.
 Hammack, John
 Harris, John T.
 Hilburn, Thomas A.
 Hill, Francis
 Hudspeth, Emmett
 Hull, Joe L.
 Lipscomb, Railford
 Lovett, Herman

McGhee, Slayton M.
 Paty, M. E.
 Pennington, Malcomb
 Roberts, Edwin R.
 Rice, Norvell
 Shannon, Robert H.
 Shipp, Donald
 Strickland, M. C.
 Terrill, Edd
 Tarlton, J. M.
 Bliss, Byron T.

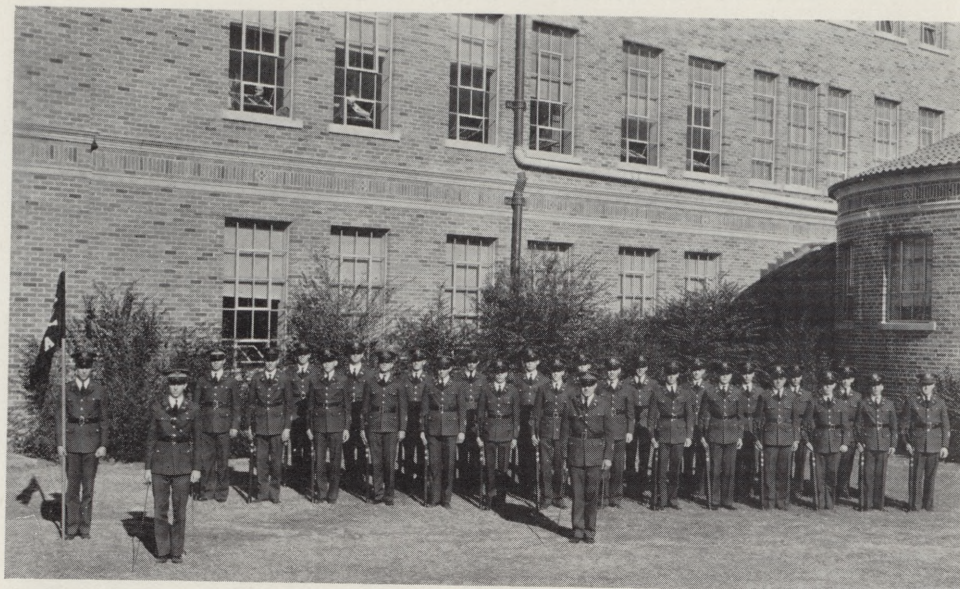

Company A

SECOND PLATOON



Second Lieutenant
George Shannon

Hunter, Earl, First Sergeant

Barnett, George A.
Brown, Charles E.
Cabniss, Jack
Camp, Stewart
Davis, Nelson
Dysart, Arthur L.
Fuller, James
Hillier, Norman
Hines, Edgar

Humphries, Gordon
Lincoln, Fred
Martin, M. F.
Meissner, Harry
Moody, Joe C.
Morris, John L.
McElroy, George B.
Read, Thomas
Routt, Harry

Spelce, C. C.
Stockton, Franklin
Sumpter, Lee
Touchy, Robert J.
Vickers, James R.
Taylor, Thomas L.
Wallace, Witt
Wooten, Howard
Yancey, James C.

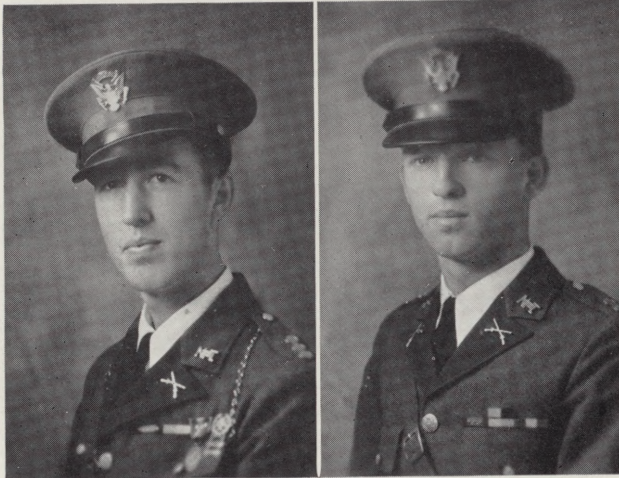
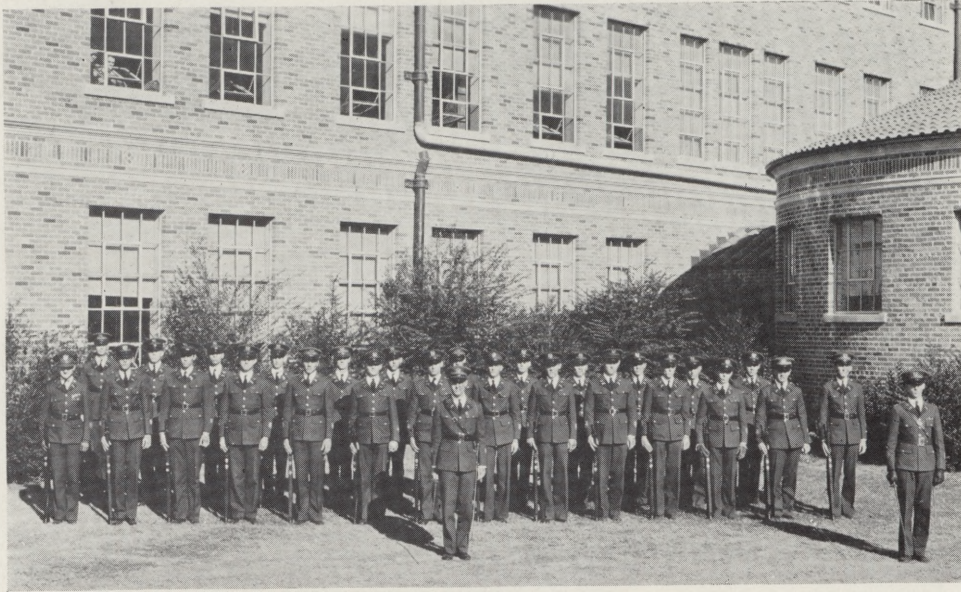

Company B

FIRST PLATOON

Captain John Strange
 First Lieutenant John H. Newton

Autrey, Allen Archer
 Bailey, Lester Alex
 Baker, Robert
 Barney, Wilbur
 Berry, Robert
 Boyette, Charles
 Brown, Arthur
 Day, Rudolph
 Darnell, Walter
 Dudley, Clarence
 Glasson, Joe

Harp, James
 Harris, George
 Harvey, Arthur
 Heckman, Thomas
 Kerr, Ralph
 Kiman, Charles
 Lawson, Glenn
 Lewis, L. T.
 Martin, Marvin
 Odum, Thomas
 Ogletree, C. R.

Payne, Ralph
 Ragland, Henry
 Randolph, Charles
 Robinson, Marvin
 Ryan, Frank
 Simms, Emmett
 Simpson, Lewis
 Staley, Edwin
 Todd, Berger
 Tynes, Walter
 Van Eman, Turner

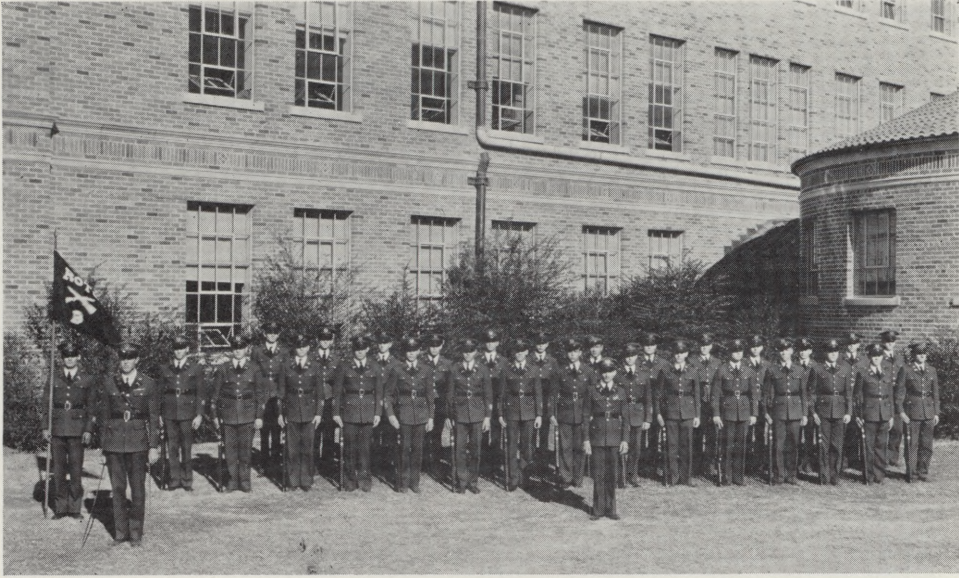

Company B

SECOND PLATOON

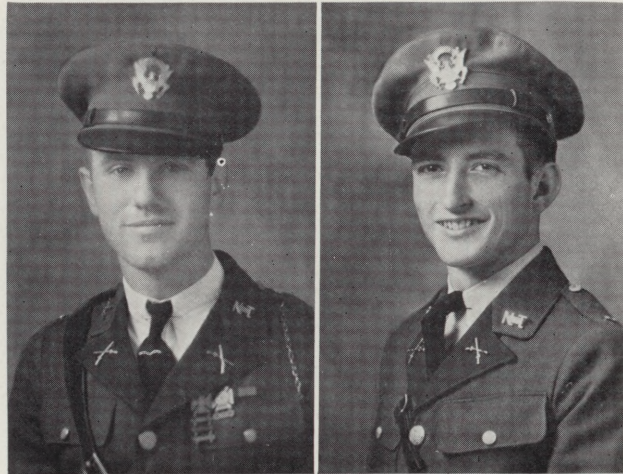

Second Lieutenant Lynn Yeatts
Second Lieutenant James Rust

Lorenz, Winston, First Sergeant

Bounds, Boyd
Britton, Thomas
Bumpers, Clark
Custar, George
Davis, J. B.
Dial, John D.
Dodson, Thomas
Gwyn, George
Hammack, Merle

Marper, Lewis
Lamkin, Cecil
Leonard, Charles
Light, Beryl
Martin, Marvin
Moore, John
Oefinger, Simeon
Oefinger, Walter
Phillips, Boyd
Pope, Robert

Read, John C.
Riddle, Alex
Scott, Bill
Spellman, Thomas
Stallings, Wm. T.
Walsh, James
Weddell, Robert
Wood, Pierce
Young, T. B.

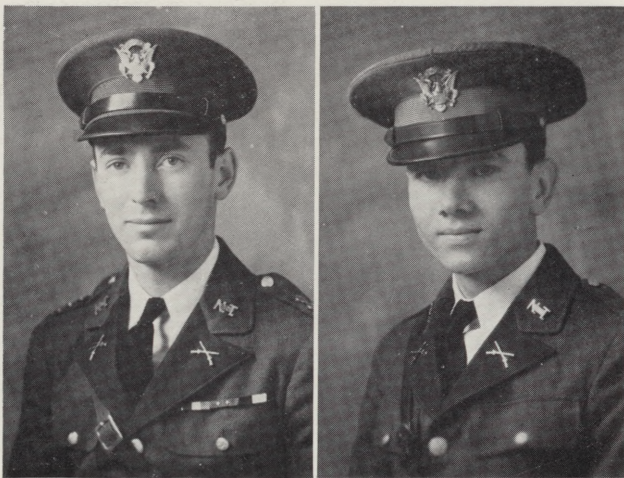
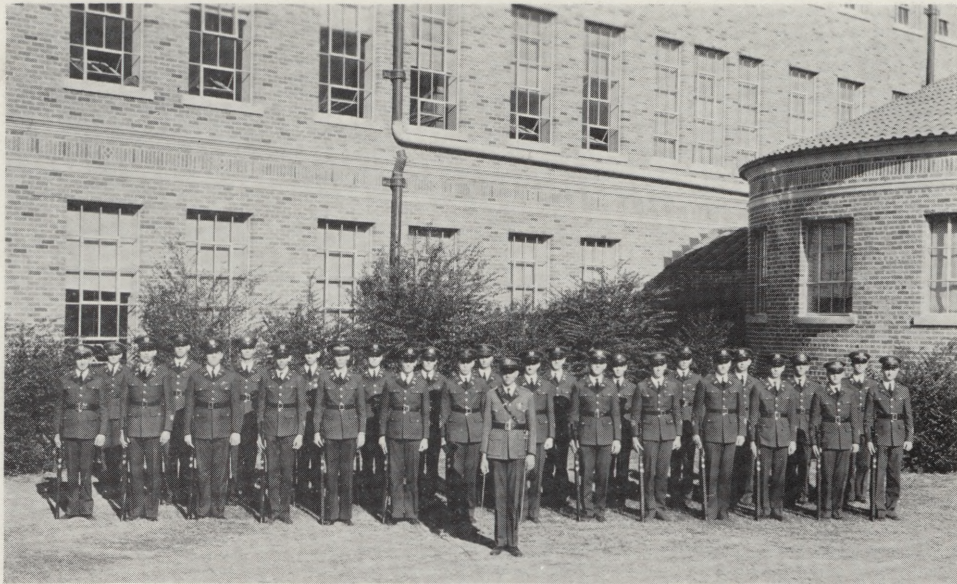

Captain Allen Rische
First Lieutenant James Addison.

Company C

FIRST PLATOON

Alexander, Eugene P.
Bastion, John M.
Brown, Walter N.
Calkins, Louis J.
Chapman, Charles C.
Collins, Marshall B.
Covington, Ozro M.
Dance, Maurice B.

Davis, John H.
Douglass, Ralph J.
Ebers, Wells M.
Evans, Jesse W.
Hollingsworth, John L.
Kauhl, Charles J.
Miller, Curtis R.
Miller, Luke H.
Phythian, Walter R.

Rattan, Volney H.
Richardson, Paul G.
Smart, Joseph G.
Swallow, Fred N.
Taylor, Glen B.
Taylor, Henry S.
Utley, Joseph H.
Westerledge, William J.



Company C

SECOND PLATOON

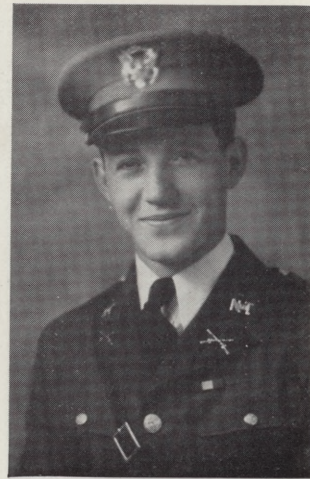

Second Lieutenant
T. L. Shields

Booth, Woodrow, First Sergeant

Barlette, Harvey B.
Bert, Orlando G.
Boyer, Wesley J.
Clardy, James R.
Clark, Benjamin P.
Covey, Williard B.
Crozier, Fred B.
Davis, Damon A.
Dougherty, C. F.
Freeman, James D.
Garrett, Wayne H.

Gauen, Fred T.
Gilmartin, Arthur A.
Gilbert, S. M.
Gunn, Edwin L.
Hanna, Henry A.
Hipple, Robert W.
Hunter, Charles A.
Jacoby, Wesley
Klar, Leo E.
Kuentz, Carl L.

Lindsay, Tomlin K.
Lucas, Pete F.
MacPhearson, James F.
Malphette, John J.
Major, Alexander D.
Peder, James K.
Robinson, Francis N.
Rogers, Billy B.
Rouer, Jack W.
Sailers, Bill
Wofford, H. Russell

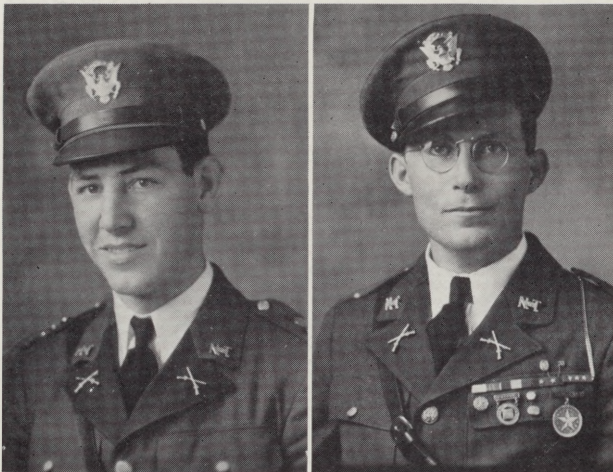
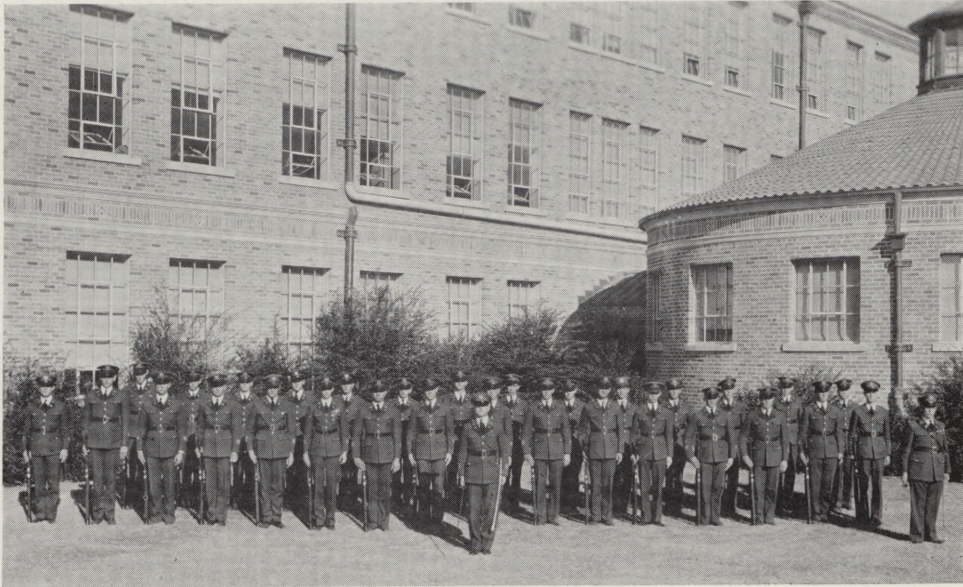

Captain Ernest Black
 First Lieutenant Woodrow Bryan

Company E

FIRST PLATOON

Ashmore, Lehman S.
 Beachum, John H.
 Bedell, Ralph B.
 Bickle, C. L.
 Boozer, Horace W.
 Butler, W. C.
 Carlisle, J. W.
 Cervanka, R. D.
 Curik, Willie L.
 Delk, Joe W.
 Dobbins, Glen A.

Edds, G. C.
 Fail, Weldon K.
 Faries, Elmo L.
 Fisher, Edwin
 Flippo, Richard M.
 Flowers, M. Hill
 Gruber, I. L.
 Harris, M. B.
 Hudson, E. L.
 Jacobs, C. W.
 Laney, Robert V.
 Moore, S. D.

Nichols, Rip W.
 Parrent, Mike P.
 Portman, Robert K.
 Ragle, Howard
 Scruggs, John D.
 Stiff, D. C.
 Strobel, Bill
 Stufflebeme, L. S.
 Svadlenak, Wm. T.
 Tapp, P. F.
 Wagers, G. W.

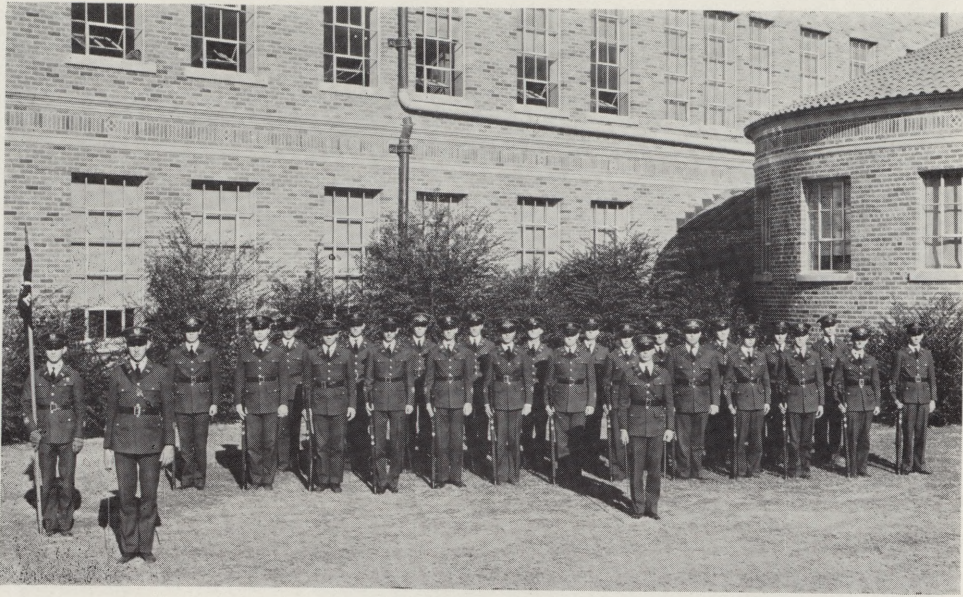

Company E

SECOND PLATOON

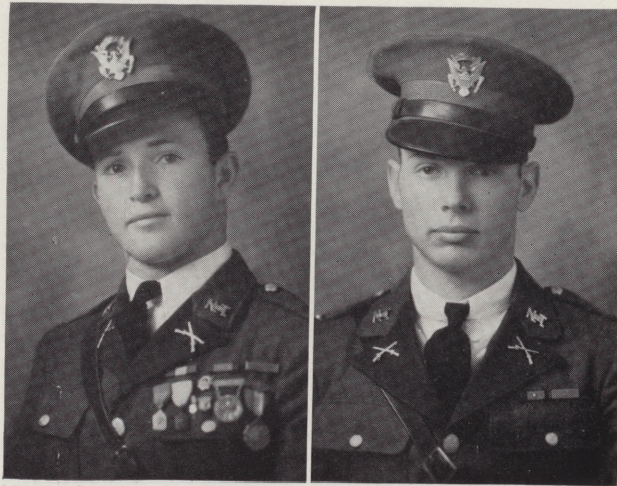

Second Lieutenant Joe O'Connor
Second Lieutenant Moody Shook

Trinkle, Ralph, First Sergeant

Ball, Thomas
Boyd, C. H.
Burch, J. D.
Burgin, Marvin D.
Chick, C. M.
Copeland, Thomas
Calloway, N. L.
Grubbs, Jack
Harlan, Rex

Harrison, B. F.
Helton, R. A.
Huvelle, V. W.
Lambert, F. A.
Lawler, A. Cecil
Mason, George J.
Park, Woodrow
Priest, John L.
Rehkemper, Wilbur L.

Simmons, John H.
Stallings, J. Robert
Taylor, A.
Teeple, Charles S.
Thomas, L.
Wilson, Robert
Wilson, Stephen
Woodruff, C. W.
Young, James K.

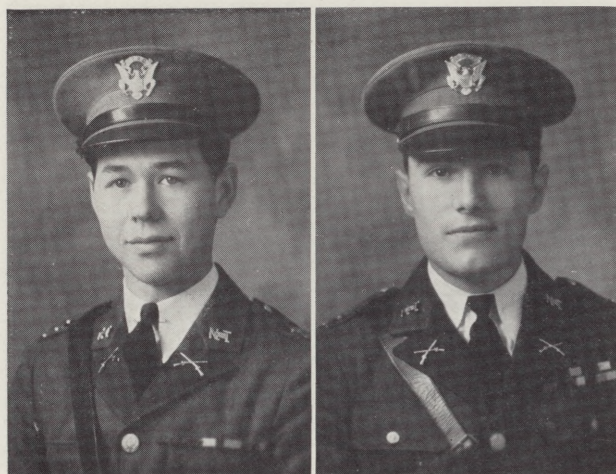
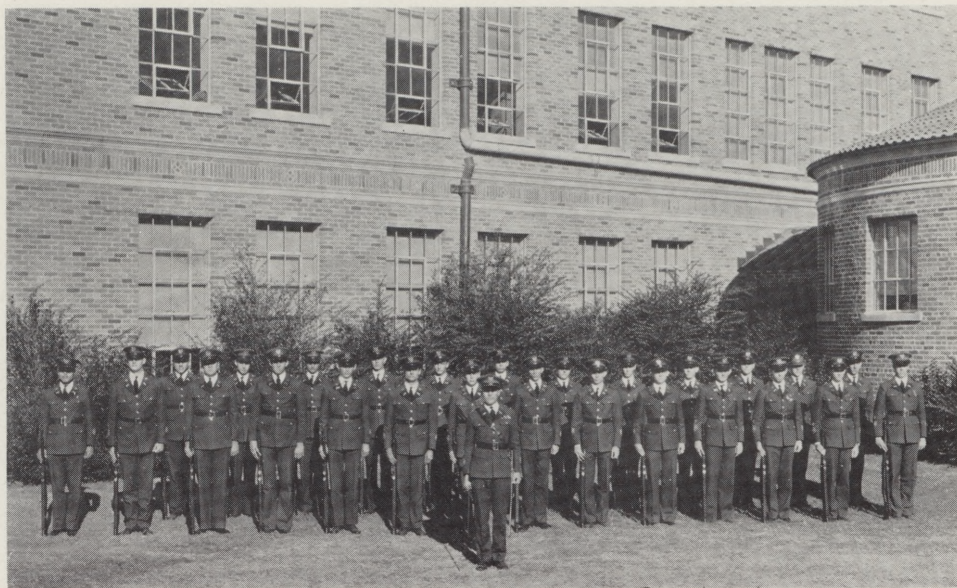

Captain Norman McDowell
 First Lieutenant Edwin Hamilton

Company F

FIRST PLATOON

Abbott, Henry G.
 Bourland, Jack
 Blaine, Johnny
 Callahan, Jessie W.
 Campbell, Max
 Canfill, L. W.
 Donaldson, Henry
 Dorsett, Gilbert
 Duvall, Ralph
 Fite, J. B.

Hand, Victor
 Hartline, Marshall
 Helbing, H. V.
 Hughes, Leon
 Laney, Tom
 Lott, J. E.
 Mayse, Edgar
 Mullins, Robert
 Munn, Woodrow
 Nabors, John P.

Peacock, Val
 Peterson, G. A.
 Pollard, V. M.
 Shaw, R.
 Smith, Bob
 Svadlenak, Alfred J.
 Thomas, C. M.
 Webster, R.
 Willis, S. Theodore
 Wilson, E. E.

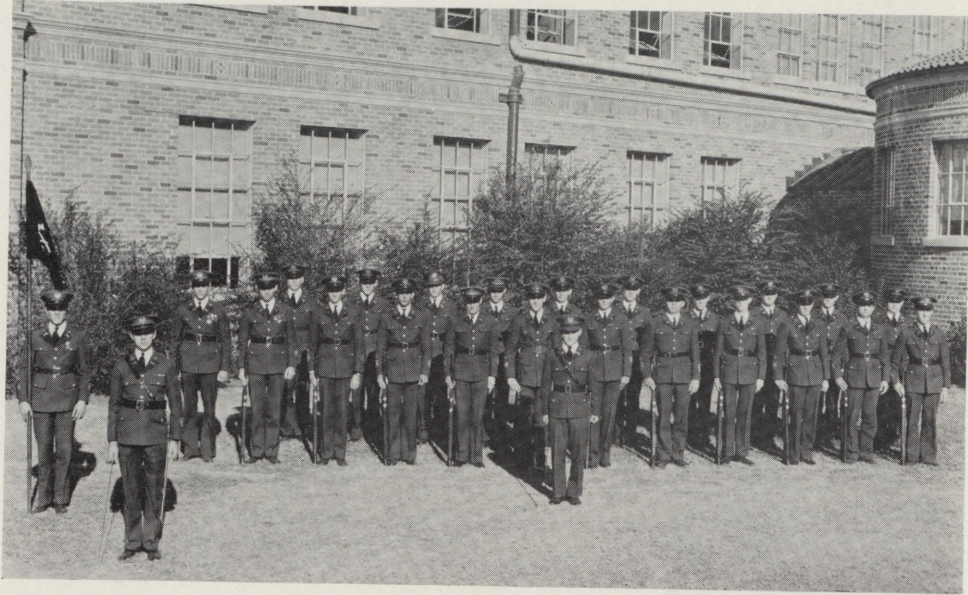

Company F

SECOND PLATOON

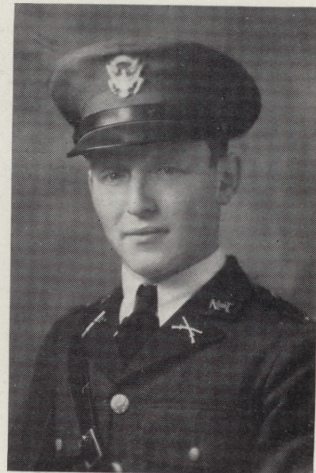

Second Lieutenant
J. L. Campbell

Wofford, J. D., First Sergeant

Adler, Lee
Allen, F. S.
Barre, V. K.
Brown, Wm. H.
Connell, W. J.
Covington, Gibbon
Davis, Bill A.
Gaither, W. A.
Grening, Robert E.

Gordon, Hugh
Harmon, Hugh H.
Heizer, L. W.
Hoblit, L. W.
Holmes, J. T.
Kelly, C. C.
Little, Harp
McCarty, M. M.

Nutt, J. L.
Petty, James
Pruet, Chesley
Salisbury, Harold
Stovall, Sidney
Tidwell, V. D.
Turner, Floyd B.
Turner, Roger P.
Wylie, L. D.

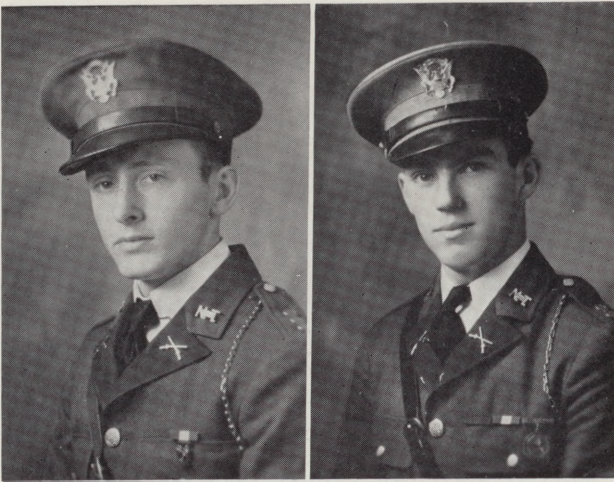
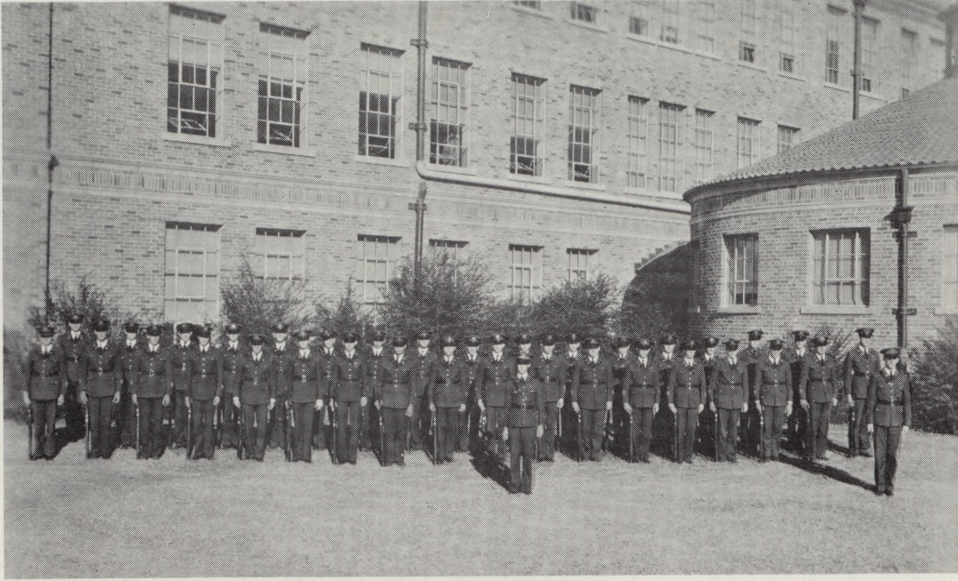

Captain W. D. Camp
 First Lieutenant Norman Corwin

Company G

FIRST PLATOON

Appelton, Leonard R.
 Baker, Charles A.
 Barney, Fred
 Burnett, Jack
 Counts, Wm. M.
 Du Puy, James A.
 Edmondson, Howard B.
 Elliott, Frank G.
 Everett, John Robert
 Freeland, Arthur B.
 Guitar, Hunt
 Harris, Leroy S.

Hendricks, Jesse E.
 Horsley, William
 Jackson, Nolan D.
 Jasper, Thurman H.
 Kuhlman, Fredrick M.
 Lake, Jack T.
 Marks, Sidney
 Mobley, George A.
 Morrow, Ray N.
 Mullins, Jimmy
 Peller, Cletus

Purnell, V. Harold
 Robertson, John H.
 Ross, Edward L.
 Stockton, Fredrick A.
 Smith, Joseph C.
 Swinney, Robert
 Tabor, Joseph F.
 Tompkins, Arthur R.
 Wakefield, C. Burrel
 Welch, Raymond J.
 Wiggins, James K.
 Wooten, John B.

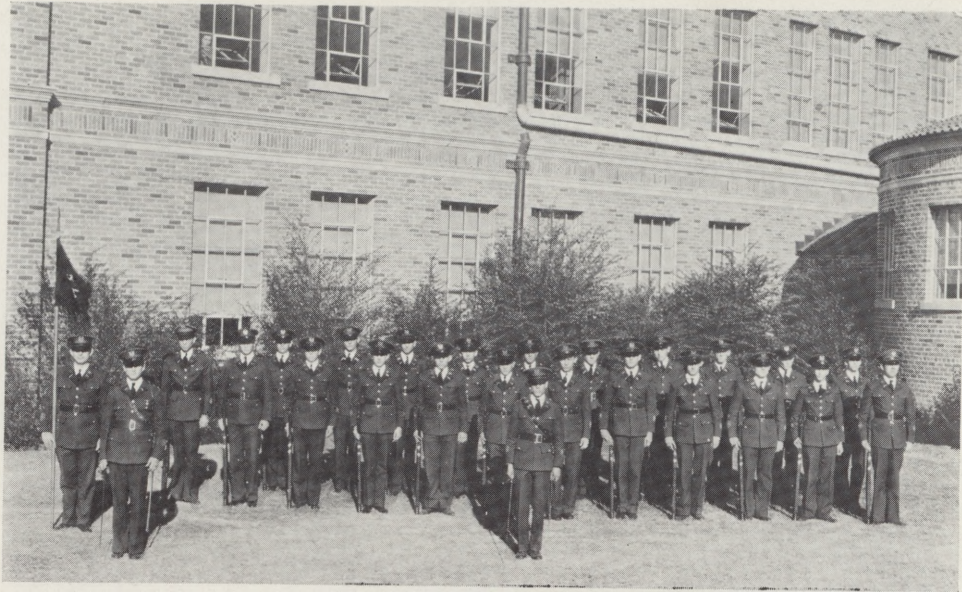

Company G

SECOND PLATOON



Second Lieutenant Leslie Embree
 Second Lieutenant Richard Grimmer

Leonard, George, First Sergeant

Abright, Arthur R.
 Babcock, Robert D.
 Byrd, Rufus Edward
 Cantrell, Charles G.
 Cope, Lee
 Dotson, Leighton G.
 Enkowitz, Joe S.
 Elder, James A.

Faulk, Melvin W.
 Freeman, DeUlon
 Fulton, James H.
 Giffin, James Weldon
 Griffin, Leonard
 Hamrd, George A.
 Harper, Garlon A.

Henderson, Edward G.
 Huffman, James W.
 King, John H.
 Lovelace, Addis R.
 McClendon, Harnes
 McKinney, Richard A.
 Shilling, Harold
 Winter, John W.

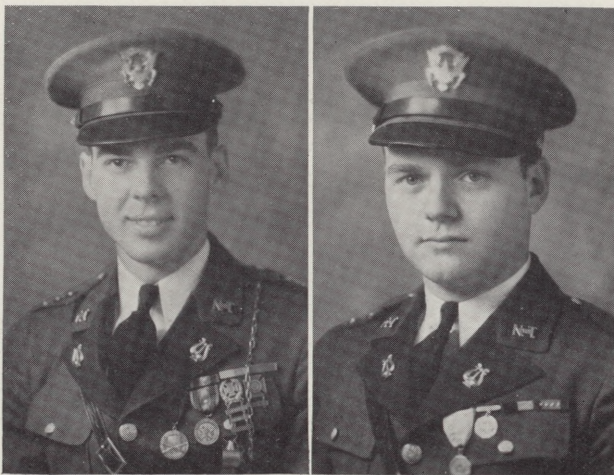
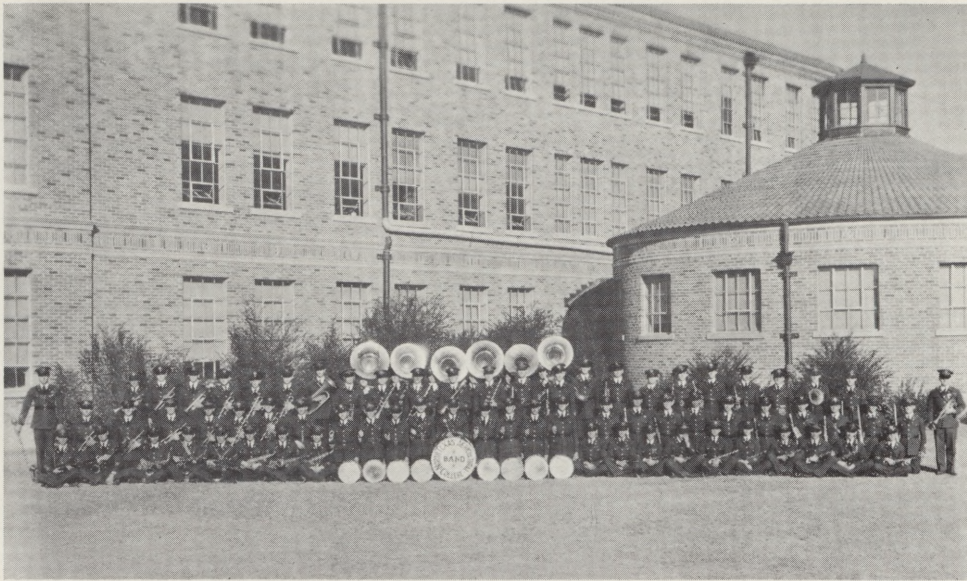

Captain Roy Benton
First Lieutenant Alfred Riley

The Band

Armstrong, P. E.
Bell, Gerald
Bell, Virgil
Black, Cecil
Caswell, Ed
Carmichael, Ross
Chamerlain, Nugent
Cheves, George
Cogburn, S.
Cole, Ed
Cotner, Thomas
Couch, V. C.

Cuenod, Eugene
Curtin, Rex
Dillon, William
Edwards, Jack
Edwards, Jarlath
Edwards, Thomas
Elder, James
Elder, Joseph
Floyd, John
Foshee, C. J.
Fowler, Graham
Gant, Orlando
Gross, Charles

Hall, Ed
Harvey, Richard
Hawkins, James
Hawkins, Thomas
Harris, Ramsey
Hayley, C.
Henderson, Harvey
Hickman, Stewart
Hicks, C. J.
Hopkins, Samuel
Irons, David
Johnson, Mack

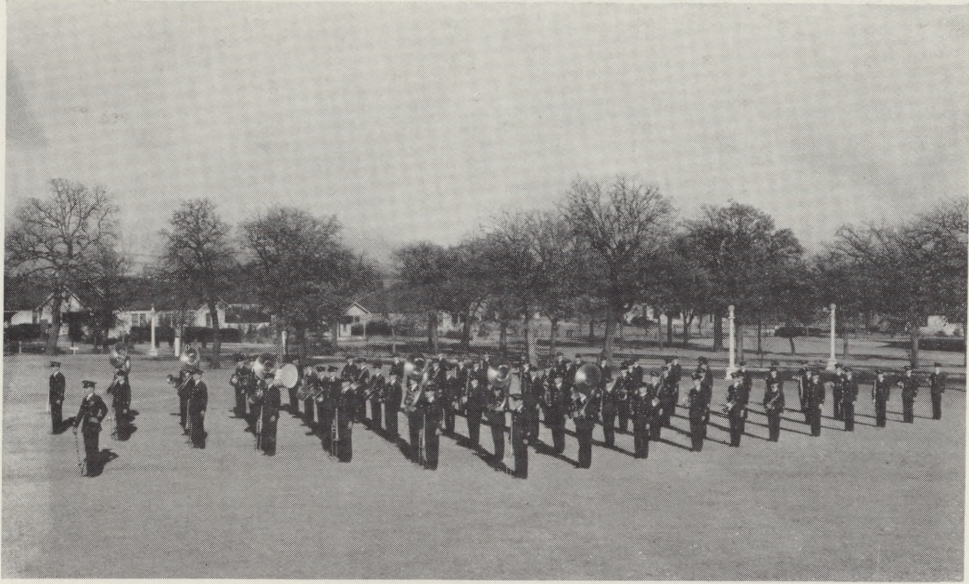

The Band

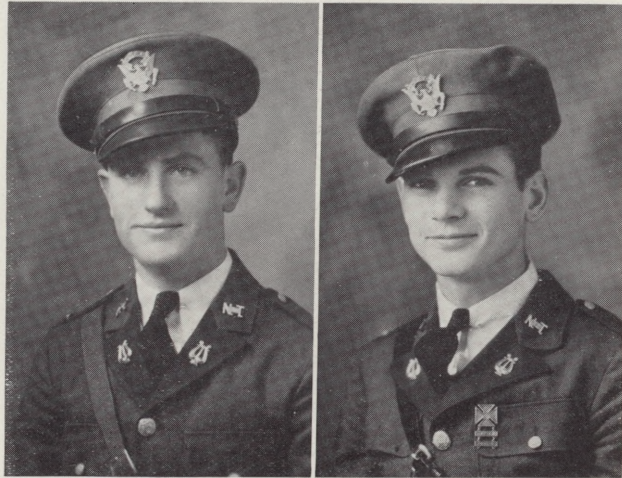

Second Lieutenant Don Walker
Second Lieutenant Lyle McBee

McMullan, Mac, First Sergeant

Jones, Drahn
Kelly, George
Kinney, George
Kuntz, Al
Kuykendall, William
Loper, Wilson
Marshall, J. S.
Mullen, Bill
Muse, Allan
McCain, Douglas
McKay, Neal
McKinney, Robert

McLeland, H. M.
McAdams, John
O'Conner, Al
Parker, Julian
Pincham, Samuel
Ridgeway, John
Smith, Byron
Sharp, J. W.
Robertson, Leonard
Sanders, Homer
Stark, Joe
Stark, John
Stark, Rex

Stark, Sylvester
Southernland, L.
Tate, Tom
Thompson, Walter
Thornton, Ralph
Timmons, Wilbert
Truelove, Earl
Tubb, Francis
Watson, John
Vaugh, H. A.
Williams, D.
Wilson, Boyd

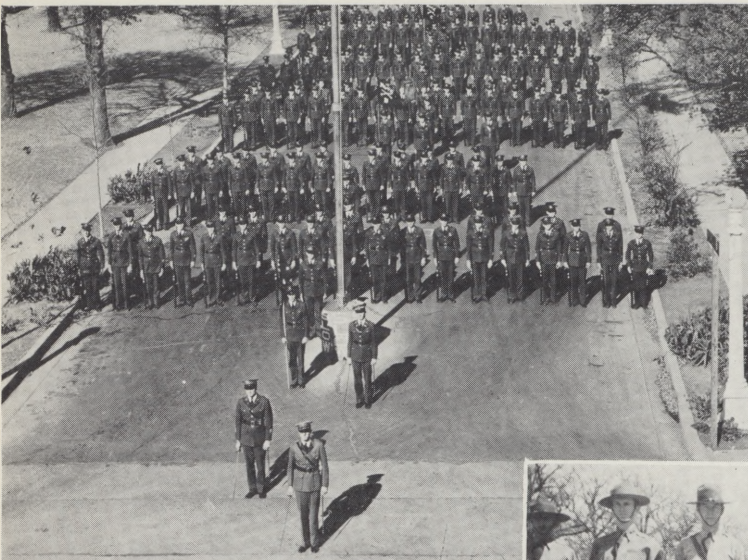

1. The First Battalion.

2. The Colors—
The bearers are our pride and joy.



3. Commander and Adjutant, First Battalion.

4. We hope the program's good!

5. Three guesses—
Nope, it's the Regimental Staff.

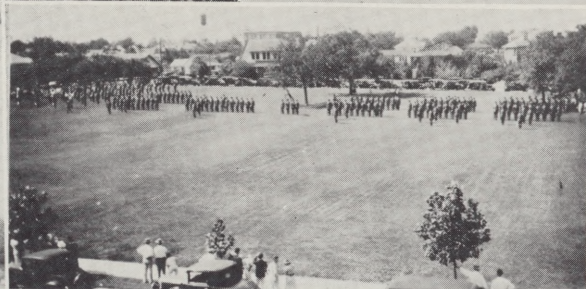

6. When we paraded on the quadrangle.

7. "Our" Regimental adjutant.

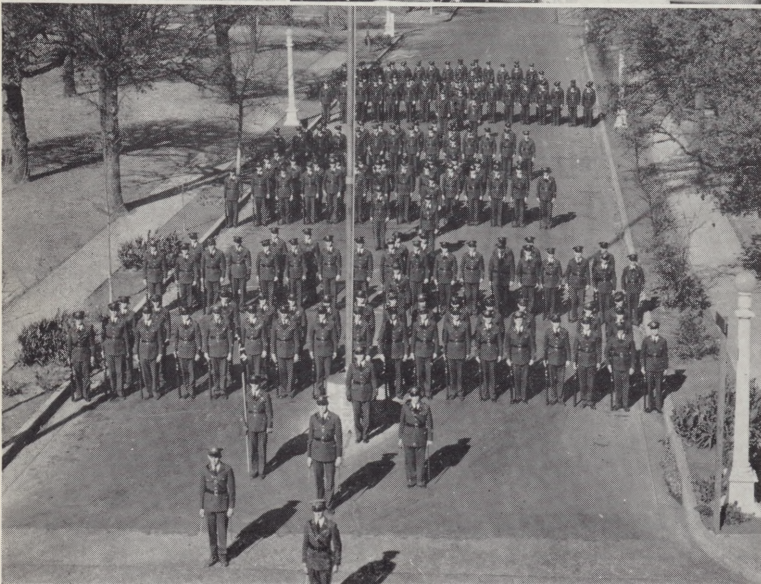

8. The Second Battalion.

9. And we thought Sergeant Majors worked!

1. Come on in, the water's fine.



2. On the firing line—We wonder if Hall even hit the target.



3. Camp Aggie '33.



4. Headquarters tent.

5. Just before pitching tents—Tst, Tst—Where are your pants?



6. Note the hungry look on the boys' faces—Oh yes, we had beans.



7. To those who know, don't tell—To those who don't know—well, somebody missed the target.

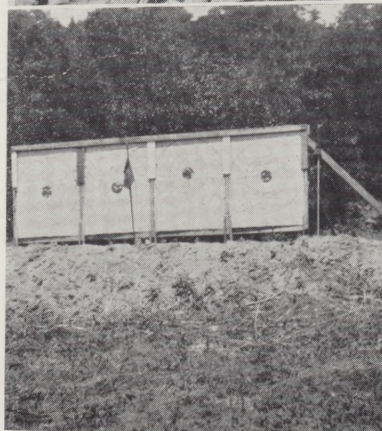

8. Who says it's all work at Camp Aggie?





1. It must be a lecture by the Captain.



2. During the rest period.



3. First Battalion looks good—in the distance!



4. Steady! The prize-winning crack platoon in practice.

5. Rische and Grimmer—second battalion rulers.



6. The Second Battalion or Why the Federal inspection was a success.



7. Could there be a war?



8. Melton Bass—best drilled cadet, '33.



9. Winning crack squad, '33.

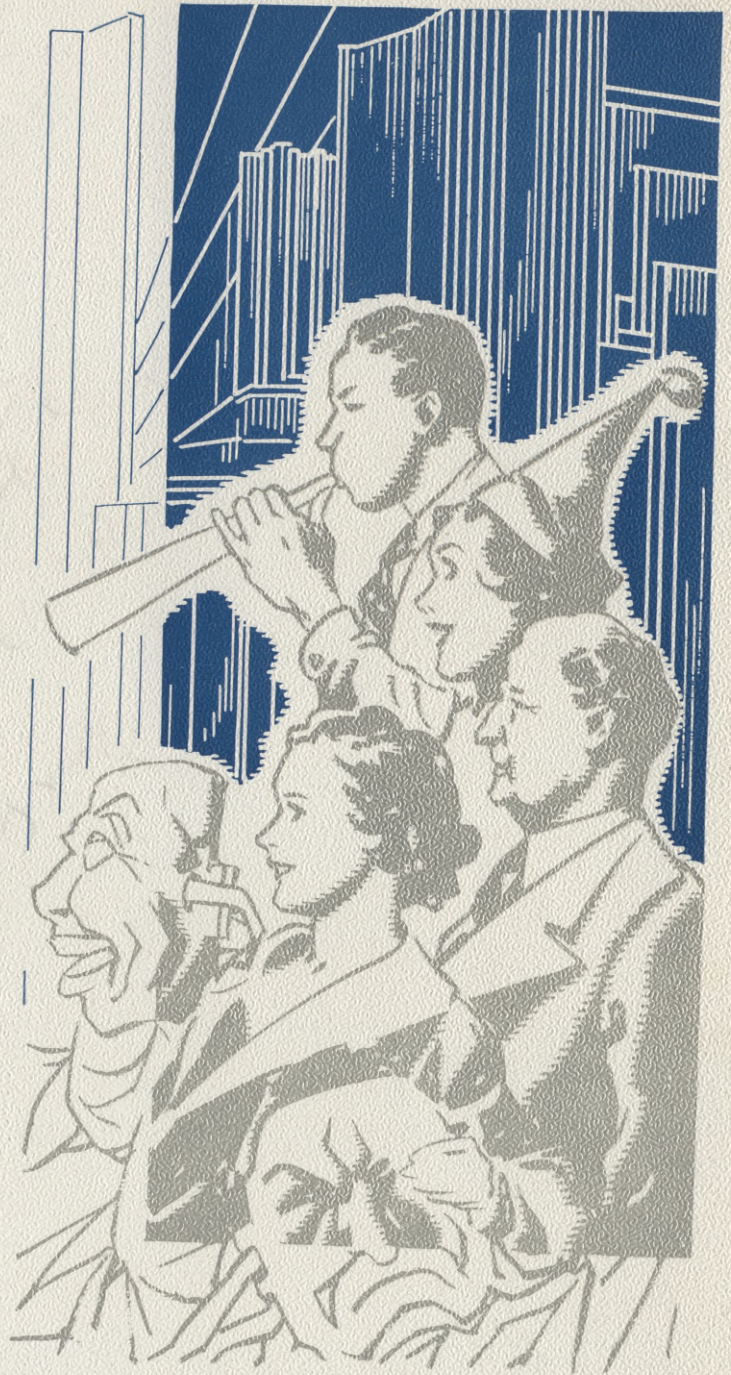

Features

1. Looking down at the Science and Ad buildings.

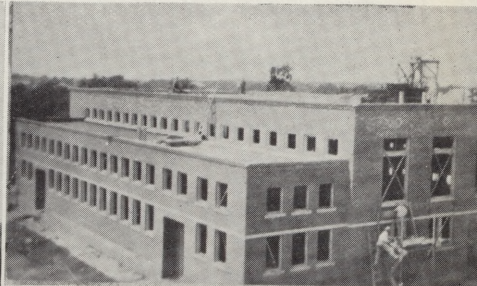

2. The Gym with all the windows knocked out and no roof.



3. Tennis courts, Band Hall, and Shorthorn.

4. The shops as seen from the Ad building.



5. What the birds see from the west.



6. Just so you won't forget your Alma Mammy.

7. Who says we look up to our Library?



8. What Fish Hallers see on getting up in the morning.

9. Just a little advertisement.





1. Two of a kind.

2. Why Miss Lipscomb!

3. Happy—M. Tanner?

4. Who's the girl friend,
C. B.?

5. One of the best assets
we have.

6. Front page news.

7. Just pals.

8. A delightful person.

1. The faculty executive committee.

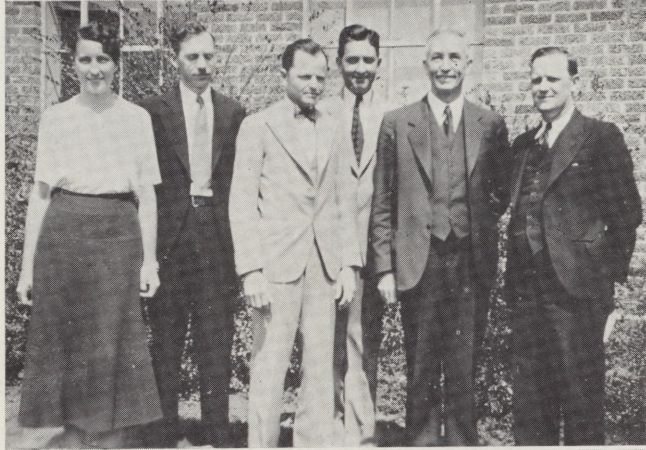

2. Whose Hughes in Hughes' family?



3. What age does this "Fossil" belong?

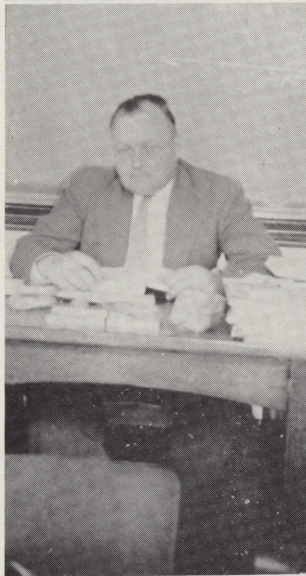

4. Don't tell us there was something funny in the Shorthorn.

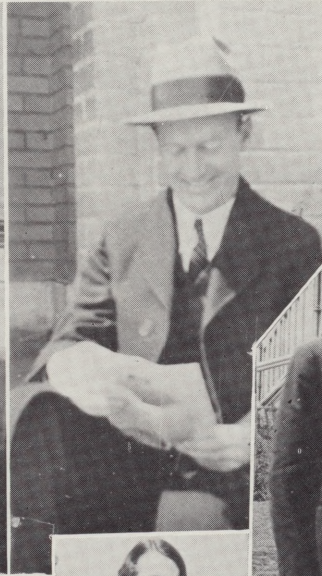

5. O. K., you're the boss.



6. An Englishman who knows his English.



7. These Math teachers will work problems anywhere.



8. The Gem of the office force—Pearl.



9. My papa can whip your papa.



1. Zangola's tea.

2. Do you suppose they can see the game through those dark glasses?



3. La Docena's tea.

4. Poor forlorn little girls; we feel sorry for them.



5. Nine blind mice all in a row.

6. Just a couple of country gals— Aren't we cute?



7. They win by a nose (colored).

8. Four reasons why men leave home.



9. A group of intelligent looking individuals— Oh, yea!



10. What a cosmetic salesman couldn't do here.

11. The four presidents.

1. It must look like rain.



2. Believe it or not—
They're human and
Pre-Meds.



3. Al making the best of
his day at the Fair.

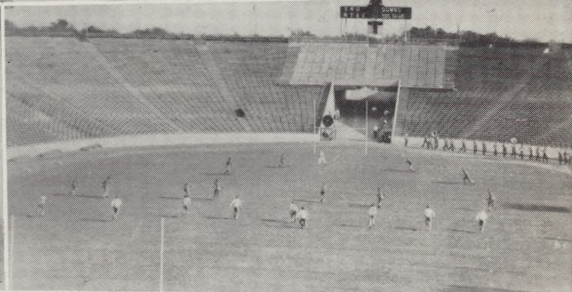

4. The kick off (Note the
crowd) — Ponies 19 —
Aggies 19.

5. Two pretty Co-Eds see-
ing sights at the Fair.



6. A group of Fair-goers.

7. My, how things have
changed since then.



8. "Block that kick."



9. At the Races—We
didn't know that our
officers would make
such nice looking gate-
men.



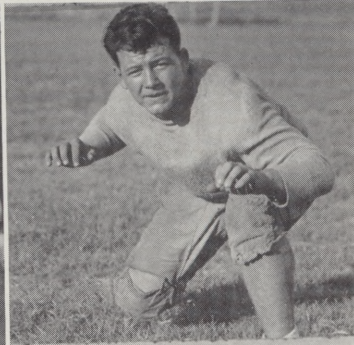
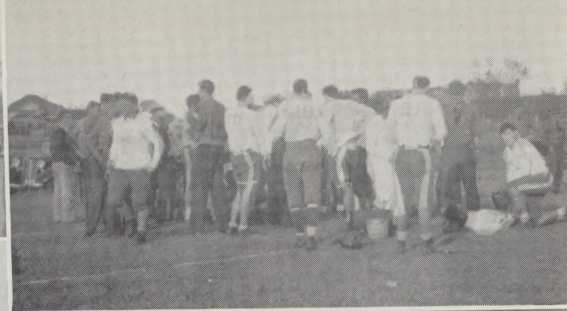
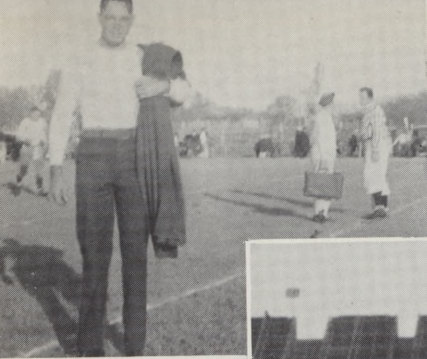

1. The errand boy.

2. Between halves.

3. True Aggie spirit.

4. Our cute water-boy.

5. Why Blaine was a splendid guard.



6. In unison!

7. The beginning of another victory.



7. Proving the co-operation of our yell leaders.



9. Showing good punting form.

10. Topping off our holiday at the Fair—NTAC vs. SMU Ponies.

1. Somebody's loafing.



2. Ice cream—just a nickel.

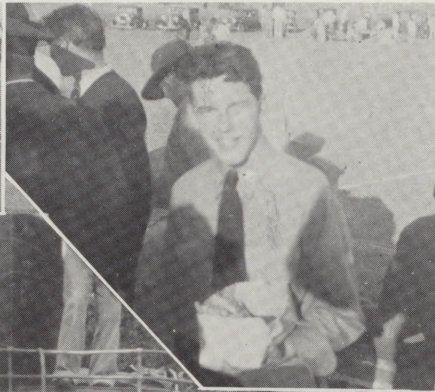

3. O. D. McCubbin.

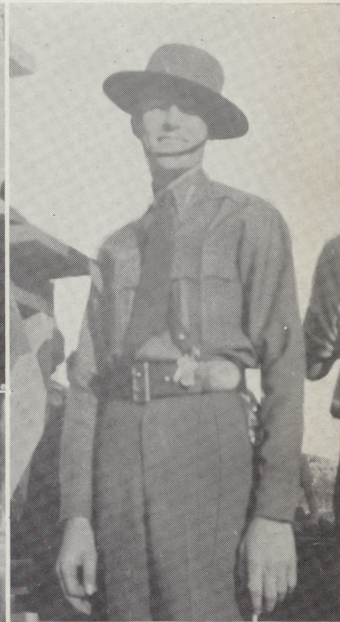

4. The co-eds looking expectant as Texas B team unloads.

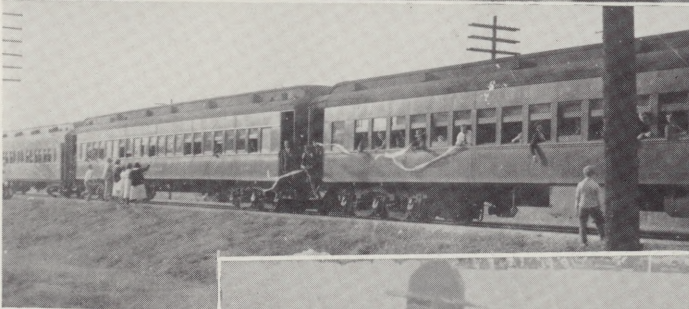

5. On to Terrill.



6. Tom (Sousa).



7. Estes gets hot.

8. The cannon in action.



9. Oh for the life of a cripple



10. Just waiting for something to happen.



1. The bonfire in process.

2. Between halves at the Tarleton game.

3. Tough luck — Dodson trying for a pass.

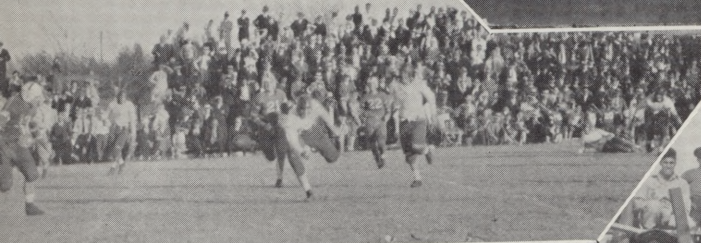

4. That's the kind of a crowd we have at our football games.



5. Could that be J. T. A. C. that we see atop that mass of wood?



6. When the Aggie's saw Red.

7. It must be funny.



1. We bet they missed it.



2. Somebody shut the door.



3. Peek-a-boo.

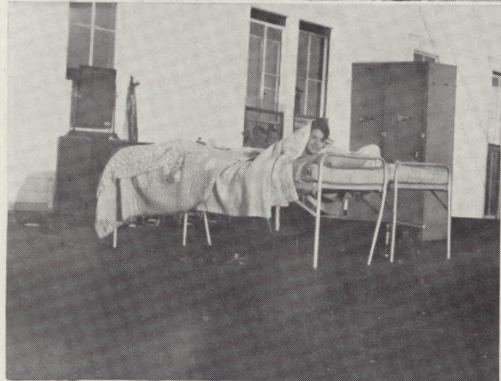

4. Stockton and Bliss look it over. Is everything O. K., boys?



5. Couple of short guys.



6. Old Glory.

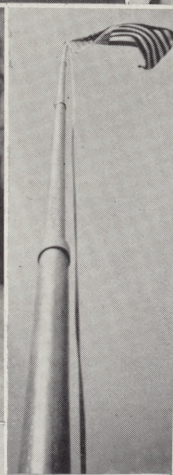

7. The Aggie's 16-incher.



8. Are you sure that's the Captain you're talking to, George?



9. Three Musketeers.





1. Alma Belle and Jimmy.

2. Marian and J. R.



3. Ruth and Bill.

4. Louise and Joe.



5. Louise and C. B.

6. Cathryn and Emmett.



7. Scotty and Smitty.

8. Lady Baker and Harold.

1. Betty and Joe.



2. Katherine and Al.

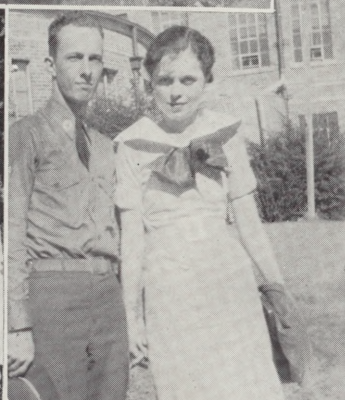

3. Marie and Woodie.

4. Florence and Leroy.

5. Billie and J. T.

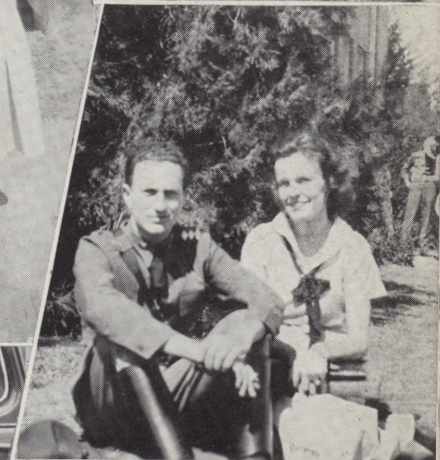

6. Mervyn and Don.

7. Sis and Joy.



8. Mary Francis and Melton.

9. Lois and Nolan.

10. Mildred and Norman.

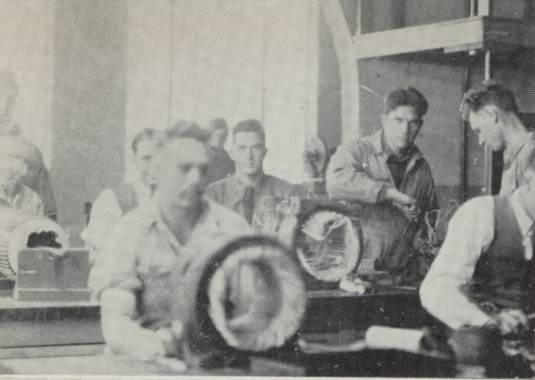

1. Watts what in this picture?

2. "(?)." Your guess is best.

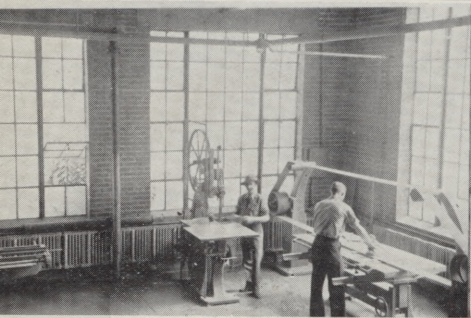

3. Woodwork shop.

4. A whole lot of people for one airplane to hold—a product of our aviation department.

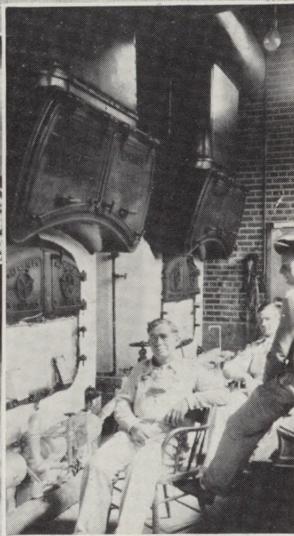
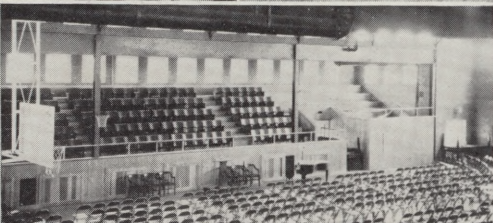
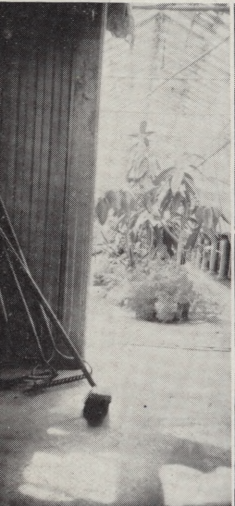

5. Where our freshmen come from—the greenhouse.

6. The gym all fixed up for assembly.

7. The age of Motors.

8. Keep the home fires burning.

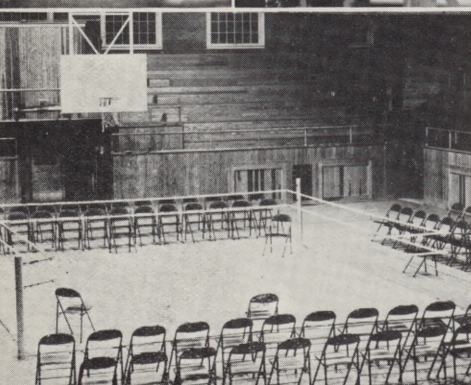
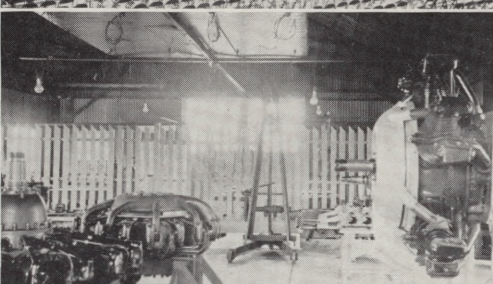

9. Who said there wasn't a bell in the gym—look at the ring, that proves it.



10. They look like they're studying.

1. The Non-Com's—
THE GOLDBRICK-
ERS.



2. The music hall.

3. A group of likeable
gents—THE
BUCCANEERS.



4. A loveable little red-
headed who knows
Man Psychology.

5. We see how these two
Mildreds stay sweet.



6. The smile of Victory
as Verna captures a
hat.

7. Nothing like going to
college.

8. A tired photographer
resting in complete
ecstasy.

9. These girls couldn't
be gold-digging, be-
cause this boy is a
Scott.

10. Loafing in the sun is
sometimes a very pleas-
ant pastime.





1. The "bare" facts of studying.

2. It looks like a bull session.



3. Fresh young thing.

4. S. M. I.



5. The Thief Club???

6. Just filling space.



7. Soupe!

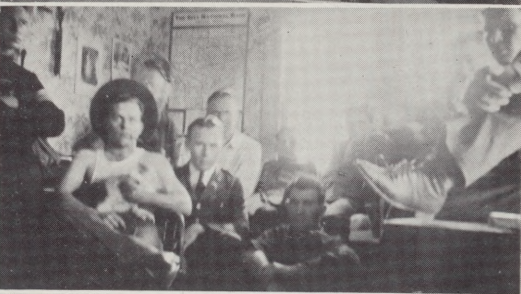

8. Just a get-together among the Mavericks.



9. The Mavs in all their glory.



10. Good prospects for next year.

1. A favorite pastime in the Bull Pen. I raise you 5!



2. Some fun, eh?



3. That renowned organization, the Bull Pen.



4. That's a mighty Big Board for you to handle, Sol.



5. Mr. President.



6. Life has so many hardships—nertz.



7. Mr. Graves



8. Before and after.



9. Sweet Marcelle.



10. Three swell fellows.



11. Kamerad!



12. Could this be the Bowery?





1. One of our enjoyable dances.

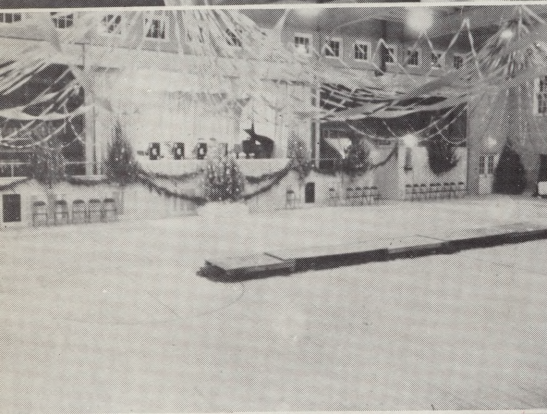

2. Just before the Christmas dance.



3. Where knowledge reigns.



4. The House of Davis where our Dean lives



5. The girls' Loafing and Gossiping Room.



Athletics

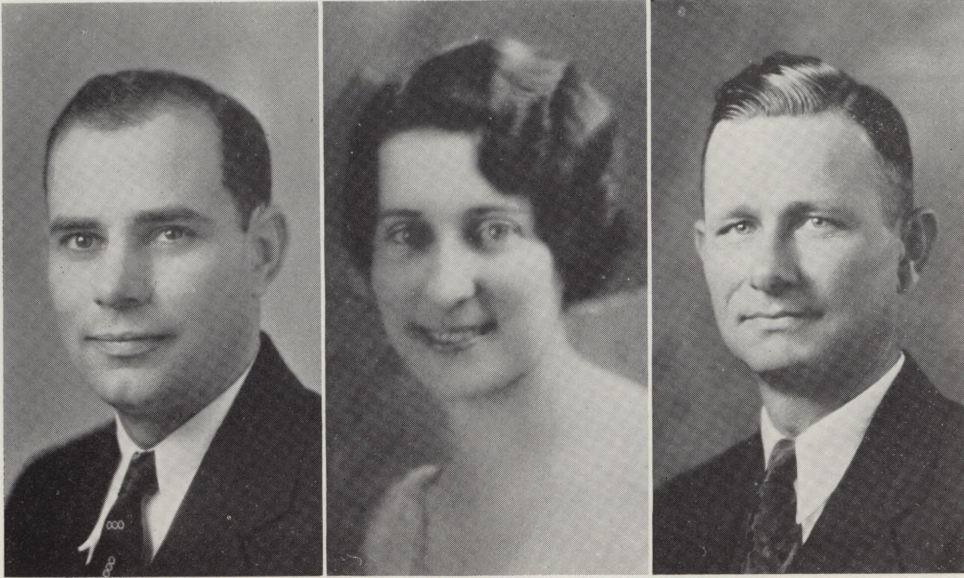

Dunsworth, H. D. A.; Giesecke, Minnie; Preston, Joe B.



E. W. Lambert, Head Coach

With E. W. Lambert, former all-southwestern conference end and captain of one of Arkansas University's miracle basket ball teams, as head coach and a squad of over sixty candidates, the North Texas Aggies had a moderately successful gridiron season.

Coach Lambert came to N. T. A. C. from Taylor, Texas, where he was successful in turning out several winning teams both in football and basket ball. Coach Lambert as an EXPONENT of the Warner system showed Aggie fans an entirely new set of tactics, featuring at the proper time an aerial attack.



J. A. Elder, "Cookie" Robinson, Ruth Boswell, Harvene Wells,
Betty Cheney, Jimmy Clardy

YELL LEADERS

With the yell staff being made up of some of the leading personalities in school, the Aggie rooters had ample leadership at all athletic events.

We congratulate all of them on their "swell" Aggie spirit and especially on their tireless efforts to keep up "the chatter" throughout the season.

J. W. Jacobs proved to be a capable and well liked head cheer-leader and because of the splendid cooperation he received from the other staff members, the yell staff of 1933-34 proved to be a most popular and successful one.



J. W. Jacobs
Head Yell Leader



Football



The Aggies won four games during the season. They defeated the Simmons University Frosh 18-0, won over the Denton Teachers freshmen by a 14-0 count, took the Texas University "B" team to a close 6-0 trimming and upset the Ranger College eleven by a 7-0 score.

Two losses, one to Weatherford Junior College in the first conference game of the season by a 12-7 count and the other to the Decatur Baptist Indians 13-2, and four ties made up the remaining games. The Aggies played a neck and neck game with the S. M. U. freshman team 19-19, an even game with Texas Military College 6-6, a tie with the Paris Junior College team 0-0, and a final nothing to nothing thriller with John Tarleton Agricultural College.

O'CONNOR, JOE

For backfield captain no one could have been chosen to do the job better than Joe O'Connor. The most sensational broken field running of the year and some of the cleverest play calling was done by Joe. This was O'Connor's second year and it is not likely that he will be back next season. O'Connor made the All-Conference team by a majority vote. His great punting ability was a powerful defensive factor.

SLAGLE, MELVIN

As Co-Captain with Joe O'Connor, Slagle kept his linesmen always ready for the play. He put plenty of fighting spirit into the boys throughout the game. Slagle played great ball at center and was a hard man to run a play through.

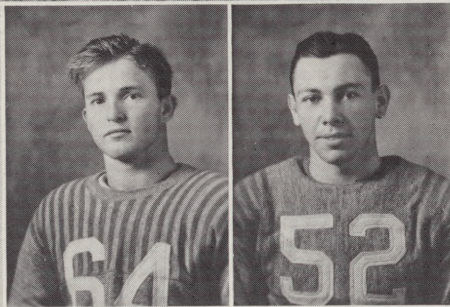

The Aggies made their initial appearance in an encounter with the Simmons University Freshman team at the Aggie field Saturday afternoon, September 30, before a crowd of over 600 fans. A cunning aerial attack won for the Aggies by an 18-0 score. "Brownie" Brown, star backfield ace, intercepted a short pass on the Simmons forty yard line and dashed down the sidelines for a sixty yard run and the first touchdown of the year. Another score in the same period was made by Wes Boyer who took C. W. Norton's pass on the Simmons 18 yard line and trotted across the goal for a second score. The Aggies scored again in the last quarter when a pass from C. W. Norton, former Stripling Hi Ace, to Emmett Sims, right wing, was taken across the line for a counter. Johnny Blaine and C. B. Lyne at the guards posts were outstanding. Jackson at end broke up a number of Simmons' power plays.

After leading the Weatherford Junior College Coyotes by seven points through the first quarter, the Coyotes broke loose and chalked up two touchdowns to win the first conference game of the year by a 12-7 score. The game was played at the new Aggie field before a crowd of 300 people Friday afternoon, October 6. The Aggies scored their only touchdown in the first quarter,

BLAINE, JOHN

Johnny was the outstanding line player of the season. He was an all-state man from Hi-Park, Dallas, and this year made the All-Central Texas Conference team. Blaine showed up well, making tackles which often set back the opposing team many yards.

BOYER, WESLEY

Boyer is the Captain-elect for the 1934 season. As a freshman this year he made the regular team and was the hardest driving backfield man that the Aggies had. Wes was a good ground gainer and an accurate passer. We feel sure that Boyer will do more than his part in putting out a sure winner for next year.

BROWN, ARTHUR

A three-year man in the backfield with years of high school football behind him. Brownie played practically every game of the season. He was a steady player, always doing his part of the ball lugging, and also a great deal of the defensive work. Brown has played his last year for N. T. A. C. and will be missed much.

CASWELL, ED

The husky Aggie man mountain was an outstanding factor on the N. T. A. C. forward wall. Caswell had brains as well as brawn and used them in breaking up many tricky enemy plays.

COFFMAN, HAROLD

After lettering his first year, Coffman played like a veteran and was a great help in winning many games.

CURIK, WILLIE

Curik was an outstanding line player, and ranked among the best in the Conference. He was a hard driving blocker, and his many tackles kept the opponent on the defensive.

CURRIE, TOM

One of the fastest men on the Aggie eleven was Currie. His speed and cool headedness helped the Ags out of several scrapes. Currie is a frosh and may be back for another year on the gridiron.

DODSON, DEBIE

Dodson carried the leather very few times but accounted for many yards with his powerful blocking. Dodson, a freshman, will be back next year and will be an outstanding factor in making the Aggie team a winning one.

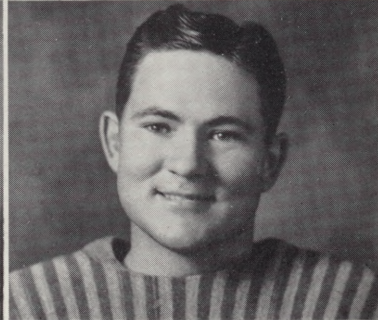
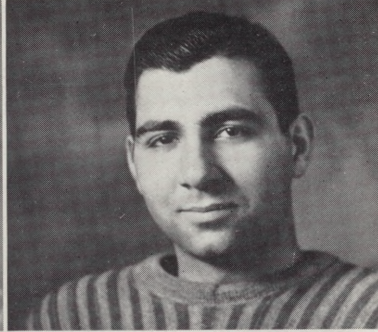
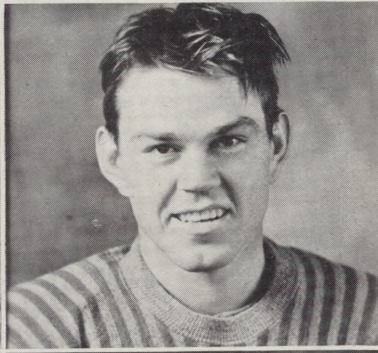
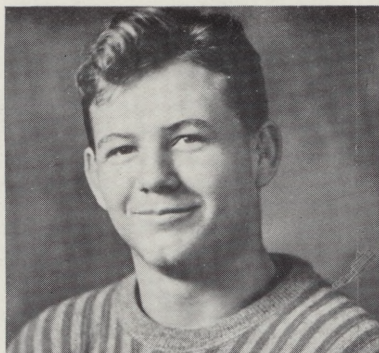

when Joe O'Connor raced around left end by a strong boring interference and scored the first touchdown of the game. Norton kicked the extra point. The last six Weatherford points were made in the last half. Caswell and Svadlenak, however, blocked the try for the point.

On Fair Day the Aggies played Jimmy Stewart's S. M. U. Colts to a 19-19 tie at the Fair Park Bowl before several hundred fans of S. M. U. and N. T. A. C. With defeat staring them in the face, Captain Joe O'Connor, of the Aggies, took the ball on a sweeping end run for a thirty-five yard gain and a touchdown which put the Aggies only a point behind the Frosh. C. W. Norton, place-kick artist, sent the leather flying between the bars for the tying point.

The second conference game was played with the Texas Military College eleven at the Terrell Oval Monday night, October 16. Over 500 Aggie fans made the trip. The Aggies played gamely through four quarters for a 6-6 tie. Punting was a strong factor in deciding the play. Tom Currie and Joe O'Connor did some brilliant toe work for the Ags. Finally getting a break in the last stanza, Brownie Brown took the ball from center, and passed to Jackson, who made the tying touchdown.

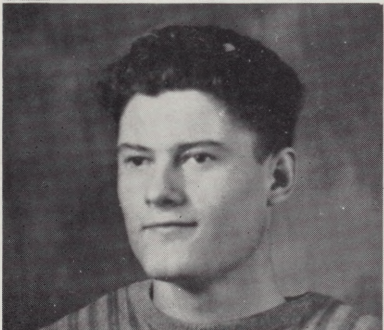
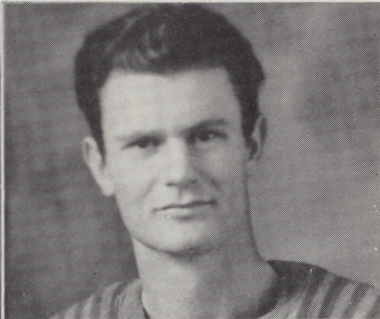
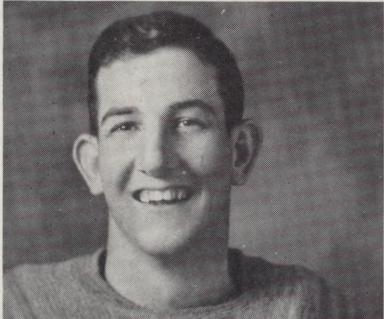
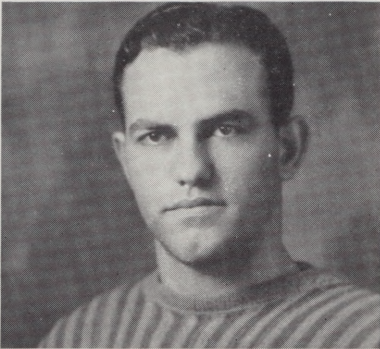
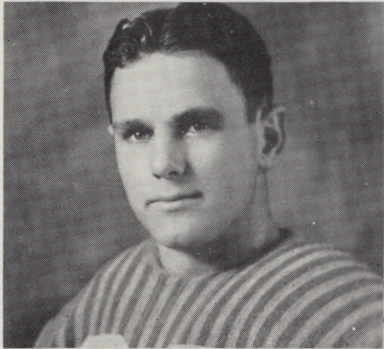
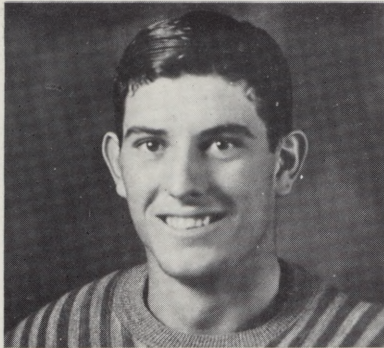

HULL, JOE

Playing at tackle most of the season, Hull turned out to be one of the hardest tackling men on the team. He saved the Aggies from defeat several times and will be needed on next year's eleven.

HUNTER, EARL

Playing his second year in the Aggie backfield, Earl Hunter played a fine brand of ball throughout the season. Hunter was an exceedingly good place kicker and passer.

JACKSON, NOLAN

Although short in stature, Jackson held down the wing position with ease. His quick thinking and brilliant running did much to aid the Aggies throughout the season. He was a good blocker and tackler.

LYNE, C. B.

Playing his second season on the Aggie guard post, C. B. Lyne showed up so well that he was elected line captain for the 1934 football campaign. Lyne fought hard and was a hard hitting, hard blocking line player.

McCARTY, MONROE

After starting late in the season, McCarty soon won a place for himself on the team. It was his fleet feet and clever ball lugging that made great gains in several tilts.

MILLER, CURTIS

Miller played end the whole season and made many yards on pass catches for the Aggies. His fast running and quick thinking helped him out in holding down the end post. Miller will likely be back for another year with the Ags.

MOBLEY, GEORGE

Mobley helped out as a substitute and was a star player on the "B" team. He was the star of the "cannonfodder" and helped them out with scores to keep an undefeated record.

MULLEN, BILL

Bill played on the line for his second year with the Aggies. He was a ferocious tackler and good at knocking down enemy forward passes. Bill was a fighter all the way.

In a non-conference tilt the Aggies played the Paris Junior College team to a thrilling 0-0 tie at the Aggie field before one of the largest crowds ever to witness a game in Arlington. The game was played Friday afternoon, October 20. In the second period O'Connor made several nice gains with his line jumping trick while Boyer and Brown plowed the line, but this was not quite enough to score. Co-captain Slagle, Johnny Blaine, Ed Terrill and Joe Hull kept the Dragons from gaining on line plays. Hull, Slagle, Phythian, Dodson, Currie and Blaine showed up well for the Aggies.

The Aggie gridsters won an easy 14-0 victory over the Denton Teachers, Friday night, October 27, at the Denton arena before a large crowd of Ag and Denton fans. Touchdowns by Wesley Boyer were the main feature of the game with a pass from Brown to Miller being another outstanding play. Brown, Dodson, O'Connor, Blaine, Phythian, Caswell, Simms, and Slagle all played well.

Playing on a heavy Arlington gridiron the Ags won a close 6-0 tilt over the University of Texas "B" team November 3rd. With the ball in Texas' possession, Wetzell, Longhorn back, tossed a short pass just over the line of scrimmage, which was scooped up by Boyer for a 25 yard run and the single score of the game.

NORTON, C. W.

The former Stripling High ace made a place for himself this year as one of the cleverest backs N. T. A. C. has had in quite a while. Norton was instrumental in many Aggie victories and his passing and running will be needed next season.

PHYTHIAN, FEEBIE

Playing part time on guard and part at center, Phythian is credited with having broken up more than his share of offensive plays. He was quick to cover fumbles and intercepted many passes during the year.

SIMS, EMMETT

Sims, a freshman from Arlington, made the team and played the end position off and on during the season. Although making only one touchdown the whole year, he was an excellent defensive wing man. He will be back next year.

SMITH, BOB

Smith played the latter part of the season at end. His height and long arms were needed in cutting down many zone passes. Smith is a fighter and a man that can "take it" in any amount.

SVADLENAK, ALFRED

Al, a freshman, played some good football and stayed out all the year. Although he failed to letter he was a great help as a sub and will be ready to take a regular place on next year's eleven.

SVADLENAK, TOM

As a frosh linesman Svadlenak won his letter and played in most of the conference games. Tom will be back for another year of football and will be needed to help give us a champion team.

WAGERS, G. W.

Substituting at the center position and playing regular in many games, Wagers won his letter. His passing from center and hard driving blocks helped the Aggies out of several tight places. Wagers is a frosh and will be needed at center for the coming year.

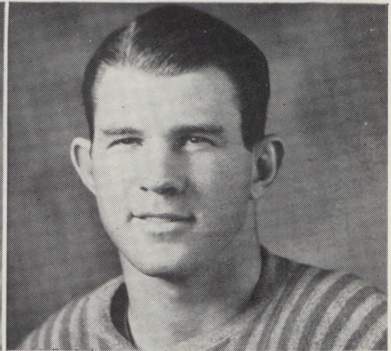

In another Central Texas Conference tussle, the Aggies lost a tough game to the Decatur Baptist Indians by a 13-2 score at the Decatur field on Armistice night. The Aggies drew first blood in the early seconds of the game when Phythian, powerful Aggie guard, barged through the line and blocked an attempted punt for a two point counter. Runs by Boyer, O'Connor, and Wolfe brought the Aggies long gains.

With approximately 3,500 Aggie-Tarleton football fans cheering for a touchdown, the North Texas Aggie eleven played the John Tarleton Plowboys to a nothing to nothing deadlock at the Aggie field, Thanksgiving Day afternoon. The Aggies entered the field a slight favorite over the Plowboys and lived up to the odds by outplaying the visitors for four sensational quarters. Although the Aggies made fifteen first downs to the Plowboys' two, they were unable to cross the goal line for a counter. The Aggies found their best chance to score early in the last period when Hunter's field goal was low. This ended the Aggie threat and their chance to take the game. The outstanding players for the Aggies were McCarty, Blaine, Phythian, Hull, and Lyne. In the backfield Wolf, Dodson, O'Connor, and Boyer starred.

Exciting Moments!

1. Wolfe making a perfect stiff-arm.

2. O'Connor gains through center.

3. Blaine making a tackle throwing J. T. A. C. for a 15 yard loss.

4. A touchdown was in sight as O'Connor came around end in the Thanksgiving game.

5. Norton's pass to Hunter (completed) for a touchdown against Paris.

6. McCarty being tackled over the goal after catching a pass in the S. M. U. Fish game.

7. Hunter blocking the secondary letting O'Connor through.

8. Currie getting off a long punt in the J. T. A. C. game.

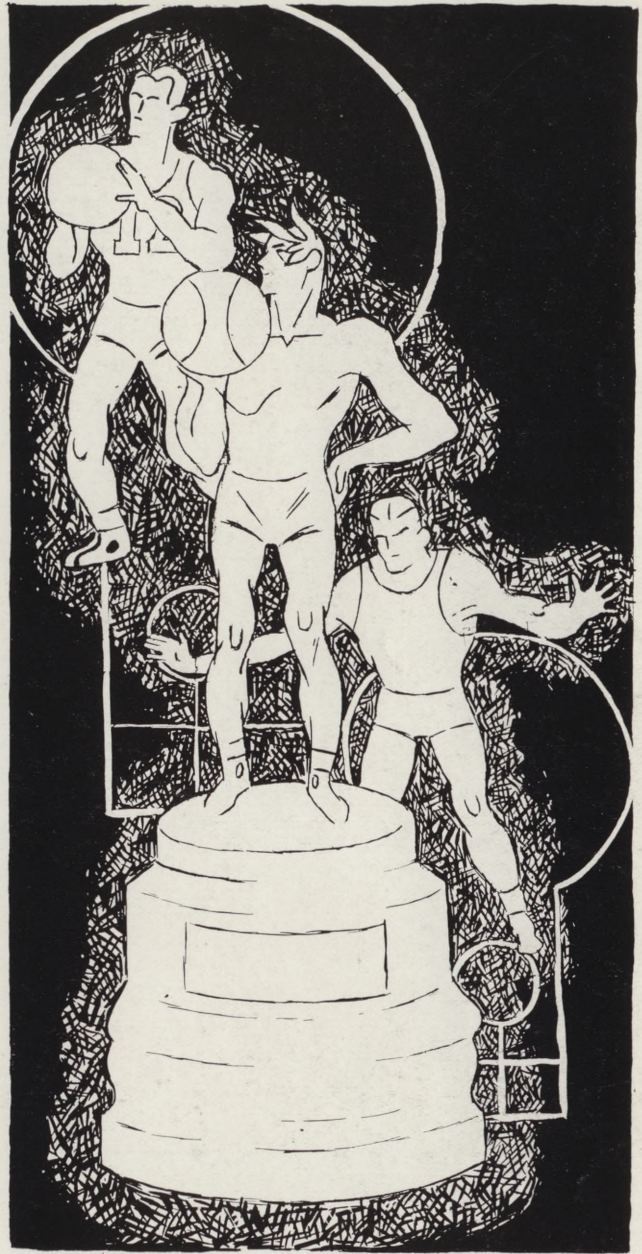

Basketball

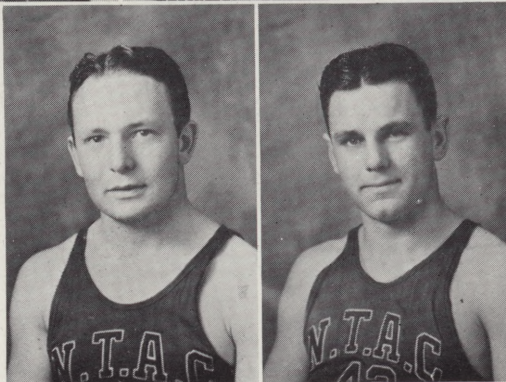
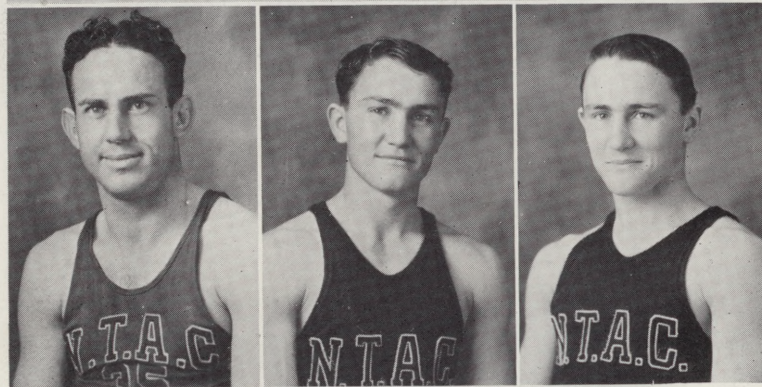
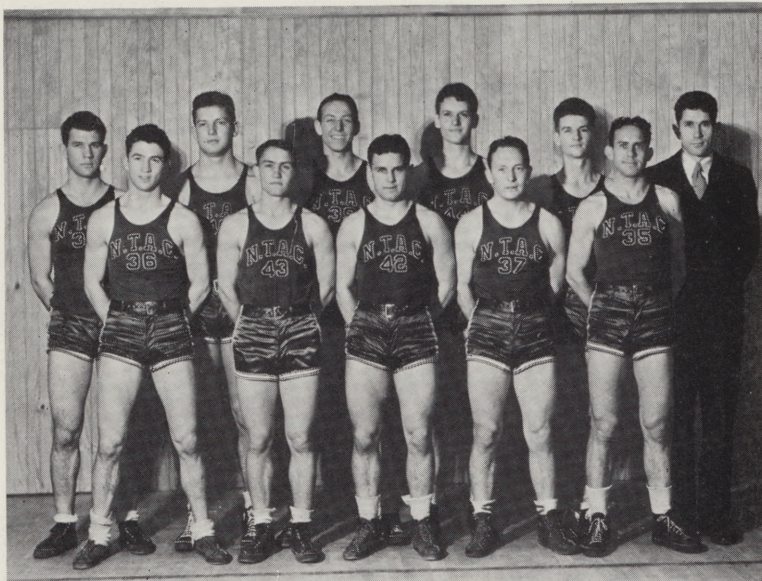

N. T. A. C. pulled through the 1933-4 basketball season with a fairly successful record. The Aggies dropped four games and won eight. They lost two affairs to John Tarleton Agricultural College and two more to the Decatur Baptist Indians.

Coach E. W. Lambert had good prospects from several crack Fort Worth and Dallas high school teams. Tom and Robert Laney of W. C. Strippling, C. W. Norton of Strippling and Max Campbell were some of the outstanding candidates from Fort Worth. Razz Barlow also of Fort Worth was counted on to take the forward position. Nolan Jackson of Henrietta was another good candidate.

BARLOW, RAZZ

Barlow played a brand of basketball this season that easily ranks him among our greatest N. T. A. C. forwards. He was an outstanding floor man and his long shots and crisp shots seldom touched the rim. Barlow was a good fighter and kept high spirits in the team at all times.

ELDER, JAMES

Playing on the second team and doing a great deal of substitute work on the first team, James Elder played a great deal in several conference games. He played a consistent game. He was a good ball passer and excellent on the defense.

ELDER, JOSEPH

Playing on the second team and subbing for the main team made a first class basketball player out of Joseph Elder. Joseph will probably be back next year and will win a regular berth on the team.

HUNTER, EARL

Playing his second year under the Blue and White, Earl Hunter played well at forward. The most outstanding point in his play was the way in which he made long shots. Hunter usually made two or three long ones out near the center of the floor. He was a good defensive man.

JACKSON, NOLAN

After subbing for a couple of games, Jackson finally caught his stride and proved a sensation with his accurate passing and expert handling of the ball.

The Aggies lost their first game of the year to the Decatur Baptist five on January 19. After lagging by only two points at the end of the first half, the Aggies were unable to withstand a scoring attack by Breedlove and Roach. In the latter part of the game Barlow and Robert Laney sank several long shots and Earl Hunter dropped in two from outside the charity line. C. W. Norton played a good game for N. T. A. C.

Barlow of N. T. A. C. was high point man with 9 points.

In their first game with Ranger Junior College on January 25, the Aggies won handily by a score of 40 to 19. Barlow and Laney led the scoring campaign while Smith played well at center. Barlow looped 18 points.

Playing at the Aggie gym on February 2, N. T. A. C. won over the Texas Military College team by a score of 40 to 24. Wofford was high point man with 12 markers to his credit.

The Aggies took Hillsboro for two trimmings, the first at the local gym by a 36 to 34 count and the second at Hillsboro by 41 to 37. In the first encounter Hillsboro led through most of the last half by a strong 13 point advantage. However, in the last few minutes of play, the Aggies, led by Barlow, Laney, Jackson, and Pythian, sunk enough points to take the contest. The second game was easier for the Aggies, who won by four points. Wofford and Robert Laney tied for high score with 12 points each. Jackson played a fine defensive game.

The last game with Ranger was played at Eastland. The Aggies again won, but they were given a hard fight, managing to

LANEY, ROBERT

One of the scoring aces of the year and a steady performer throughout was Robert Laney. As a freshman, Laney immediately made the team and was usually depended on to make his share of the shots, and he seldom disappointed.

LANEY, TOM

At guard the Aggies had a fine player in big Tom Laney. Tom played most of every game and his good guarding was an outstanding factor in many Aggie wins.

NORTON, C. W.

Another freshman product who made good on short notice. Norton played in nearly every conference game. He made a number of points but was usually best in passing or doing defensive work. He will be back next year and should win a regular place for himself on the team.

PHYTHIAN, FEEBIE

The Taylor boy who made such a good showing in football played enough games to win his basketball letter. Feebie played a consistent game; he was not sensational, but his quick thinking caught many flaws in the enemy defense which accounted for goals.

WOFFORD, J. D.

Wofford, a second year man at the pivot position, played good ball. He was high point man several times and was good at making rebound shots. His height aided him in getting the tipoff.

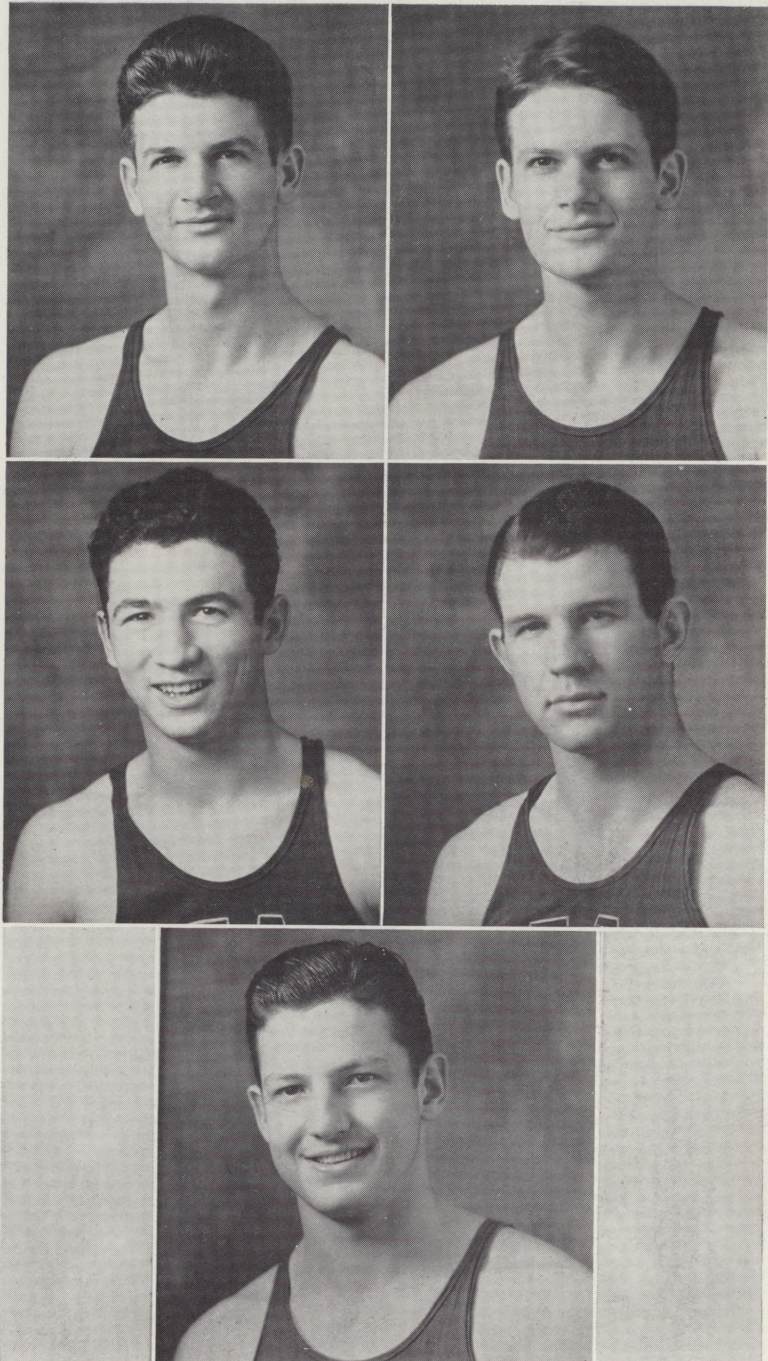

win by a score of 46 to 32. The Aggies led by 13 points at the half and were never seriously menaced by the Rangers.

Tarleton, with an undefeated record behind them, entered the floor a strong favorite to win over N. T. A. C. in their first tilt on February 6 at Tarleton. The Plowboy champions worked true to form and won easily by a score of 44 to 14. The Tarleton team had a great advantage in height and that accounted for most of their points.

N. T. A. C. took two games from Weatherford Junior College. They won by a score of 44 to 26 in the first game. Barlow was high point man with 17 points. The second game was a practical duplicate of the first, with the Aggies taking an early lead and staying on top throughout the performance.

The last game lost to Decatur called for an extra period. The score being tied at the end of the regular period, the Aggies called on their best efforts to bring them out on top and managed to stay one point ahead up until the last second of the extra period. Blanton, a star guard, managed to slip through the defense and run in a crisp shot for the winning point.

Razz Barlow and Robert Laney were the outstanding performers of the entire season, both leading in points and also playing good defense game as well as on the offense. Jackson played steadily throughout the year, and his clever ball handling helped the Aggies in their offensive plays. Bob Smith, who was rather green during the early part of the season, soon reached top form and became a good man for jumping center and for making rebound shots. Those who received letters in basketball were: Barlow, Jackson, R. Laney, T. Laney, C. W. Norton, and Walter Phythian.

BOXING

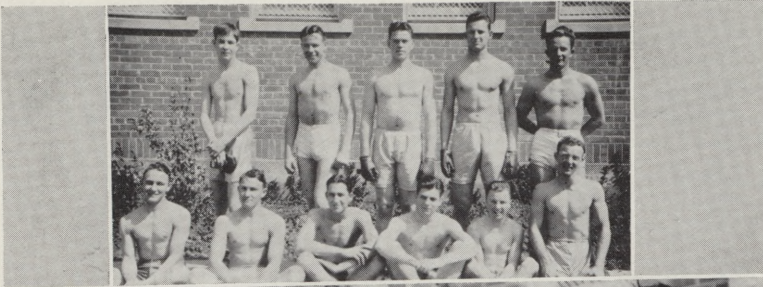

1. Our modest 1933-1934 boxing squad, who generally won all their matches.

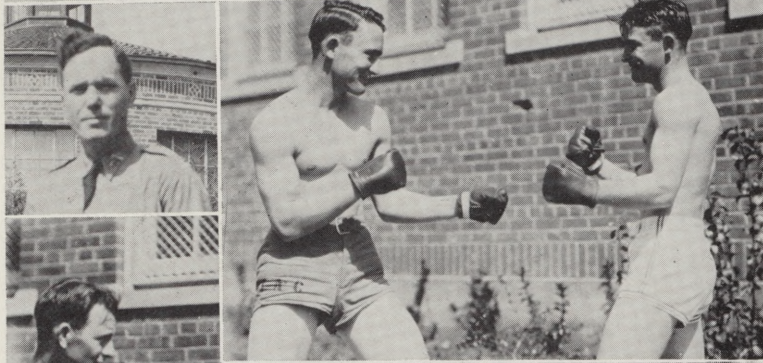

2. The one who teaches **HARD KNOCKS**—Capt. Joyce, boxing coach and veteran amateur boxer.

3. The fighting twins, The Elder boys, settling a family argument.

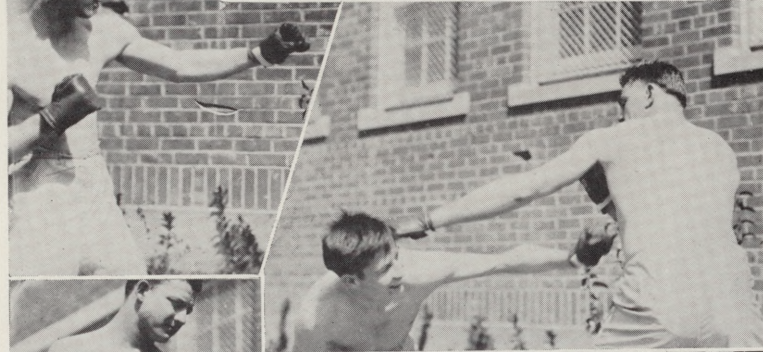

4. McNeese sees trouble ahead.

5. Ohhhh! Coffee lands one to Caswell's body, as he ducks a left jab.



6. Bell isn't afraid of the **BIG** bad Wofford. Here is our biggest and littlest.

7. Martin says, "Come and fight, you big bully."

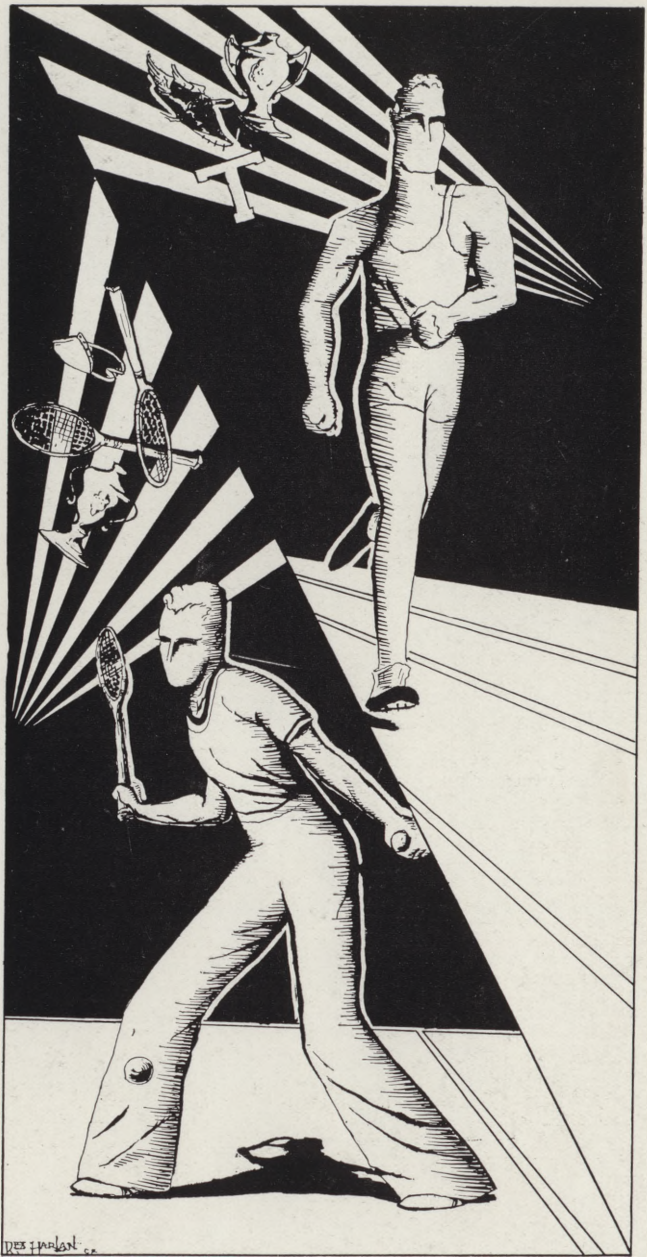

Track and Tennis

TRACK

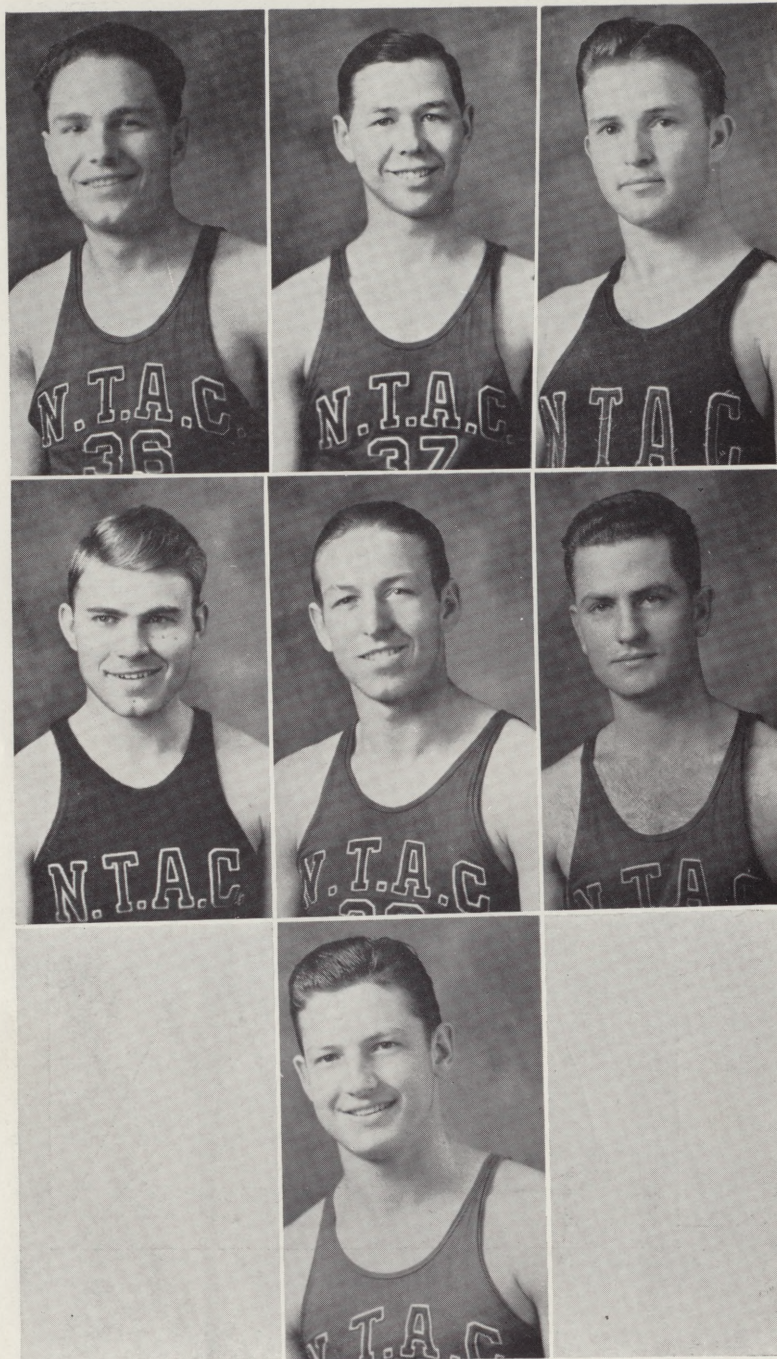

1. Edwin Hamilton, letterman of '33 in mile and half-mile, is a featured distance man for '34.

2. Norman McDowell, letterman of '33 in the distance runs.

3. Joe O'Connor, letterman of '33 in the dashes, placing in the State Meet.

4. George Shannon, letterman of '33 in the dashes and dash relay, is a valuable man to the '34 team.

5. Bob Smith, letterman of '33 in the 440 and the mile relay.

6. Don Walker, letterman of '33 in the 440 and the mile relay, is valuable to this year's team.

7. J. D. Wofford, letterman of '33 in the pole vault and weights.

1. They look like champions — part of 1934's track team.



2. Smiling Shields as he runs the half-mile — remember to sprint the last hundred yards, Shields.



3. "Abie" Norton as he looked in winning the low-hurdles in the intramural meet.

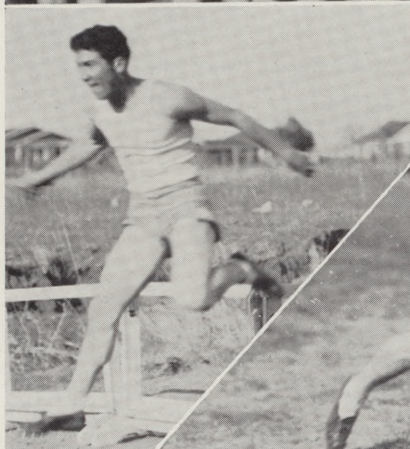

4. Joe O'Connor, 1933 flash, getting out of his holes.

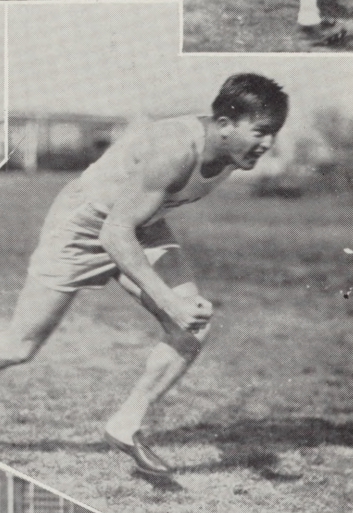

5. "Little" Elder sets a new record of 164 ft. in javelin throw in the intramural.



6. "Get Set"—Some of the dash men in team competition.

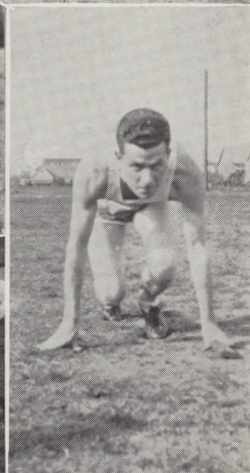

7. "Don" Walker getting set to win the 440.

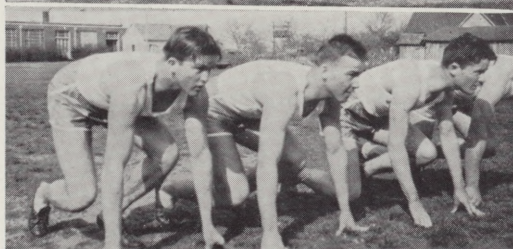

TENNIS

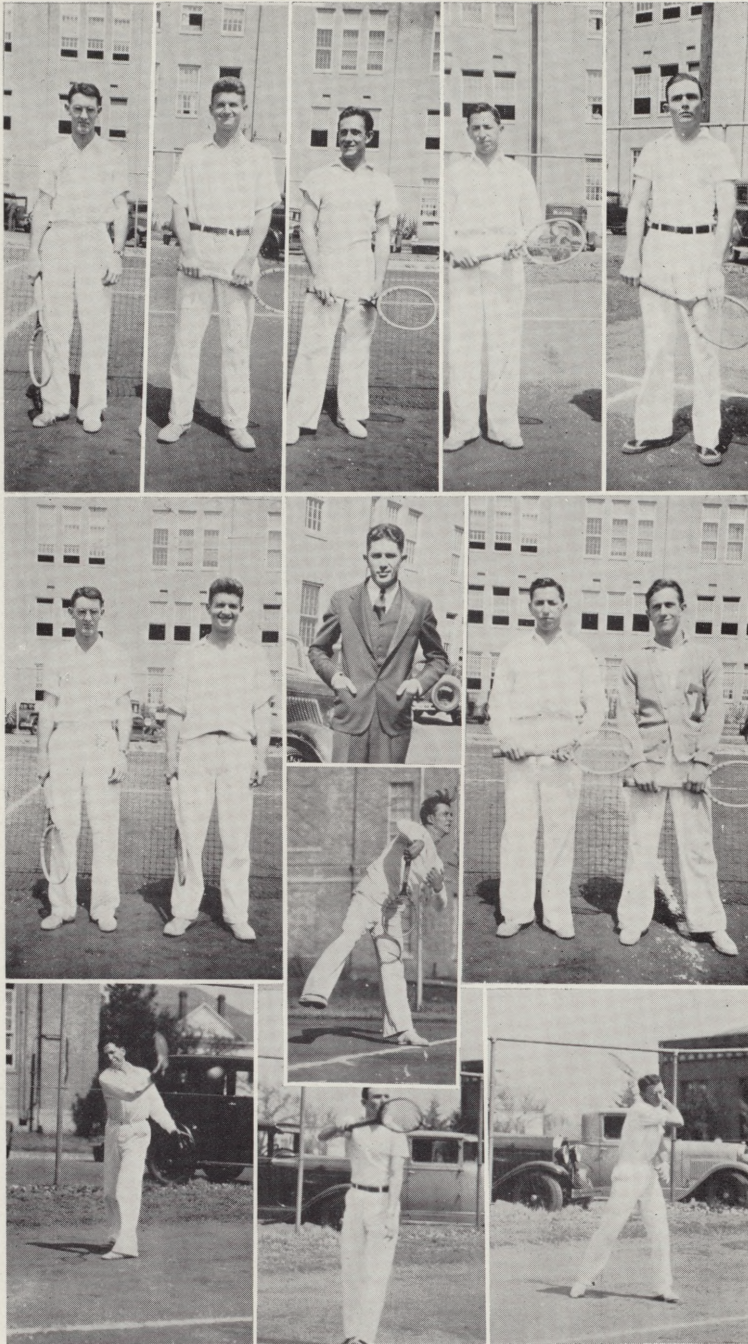

1. Clarence Brown, No. 1 man on the Tennis team, who was runner-up in last year's state tournament.
2. Robert Laney, No. 3 man, was a big help in the tennis tournaments.
3. Tom Currie, No. 6, made an effective showing the first of the season.
4. Sidney Marks, our valuable No. 2 man, made good showings in the matches.
5. Pincham is in No. 5 position following Joe O'Connor as No. 4.

6. Brown and Laney, our first doubles team, proved themselves hard to beat.
7. The tennis coach — Coach Lambert is not only an excellent coach but a splendid player.
8. Marks and Currie were the early season's No. 2 doubles couplet.
9. Tom Currie as he serves.

10. Sidney Marks sending home a powerful forehand drive.
11. Pincham watching the ball as he hits a forehand stroke.
12. Brown scores a point with an effective swing.



Woman's Athletic Association



1. Folk Dancing— One of the reasons why W. A. A. girls are such graceful dancers.

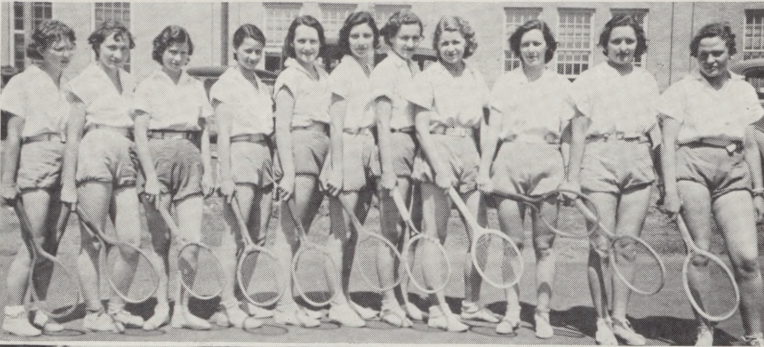

2. Who said tennis wasn't a racket.

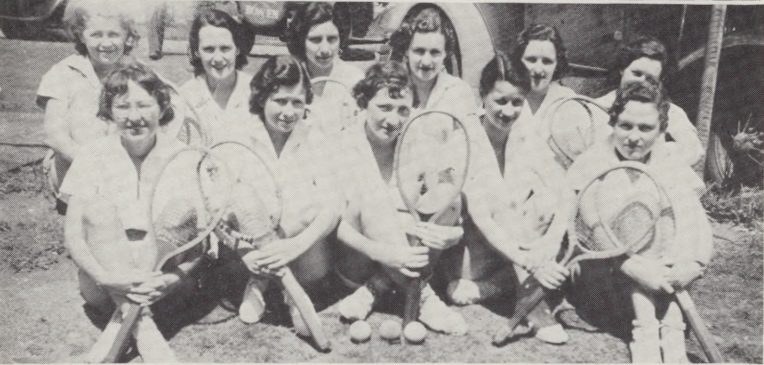

3. If these girls play tennis as well as they look, N. T. A. C. has several champions.



4. They were opponents in the basketball tournament but they seem to be friends now.

1. One of the W. A. A. sports is volley ball.



2. This is the dashing Freshmen girls basketball squad, one of next year's assets — not in basketball, but er-r-r—?!



3. These Seniors may be losers in basketball but their beauty makes up twice over.



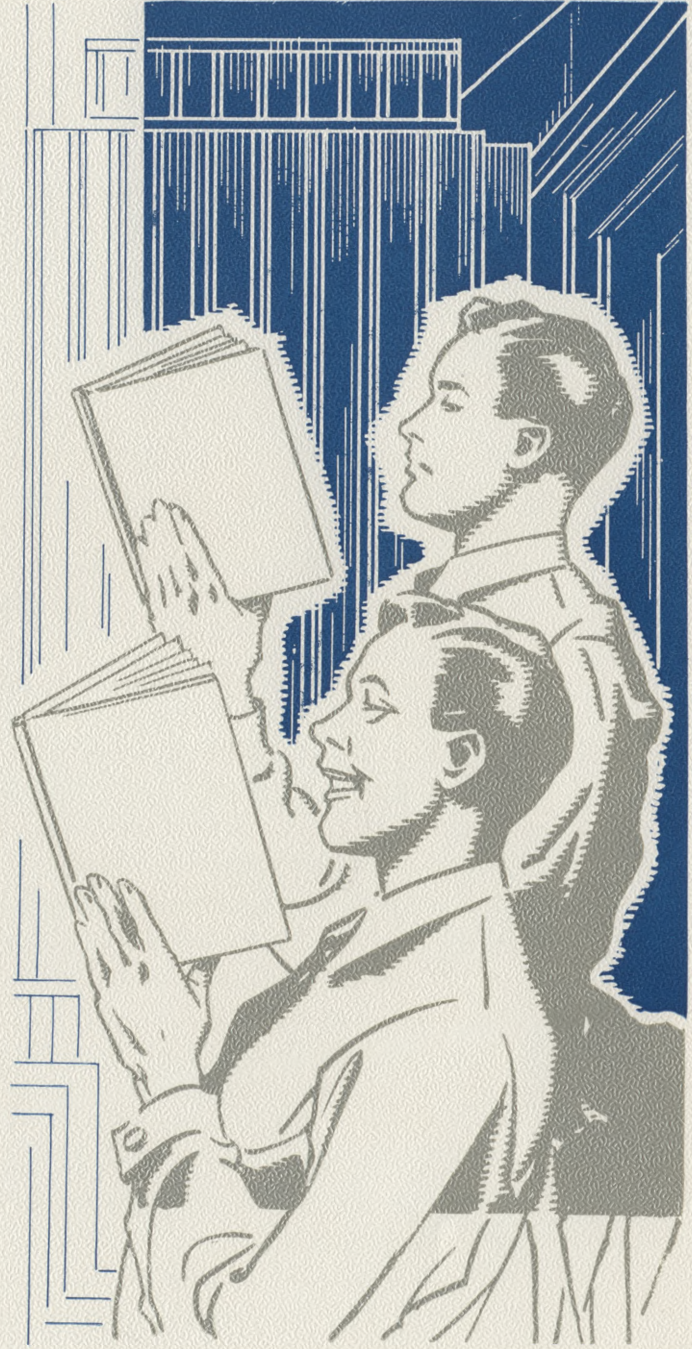

Humor and Ads

THE GRIND SECTION

A SONNET

(Last two lines blank verse)

Where editors are bold
And everything's told,
 That's what's in the grind section.
Where nothing's omitted
And everything's admitted,
 That's what's in the grind section.
Where scandal is wrought
And gosh the times we could have been bought,
 That's what's in the grind section.
Where we are our guide
And censors step aside,
 That's *not* what's in the grind section.

—*Author omitted for the
sake of an English grade.*

Campus - - - ? ? ? - - - Couples





Now, where did that darn ENEMY GO?

1941

EARL HUNTER - as a soldier of fortune in China - he ain't found no fortune though -

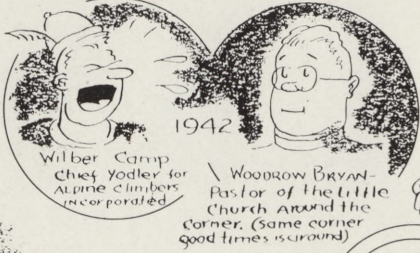

1942

Wilber Camp Chief Yodler for Alpine Climbers incorporated

Woodrow Bryan - Pastor of the Little Church Around the Corner. (Same corner good times is around)

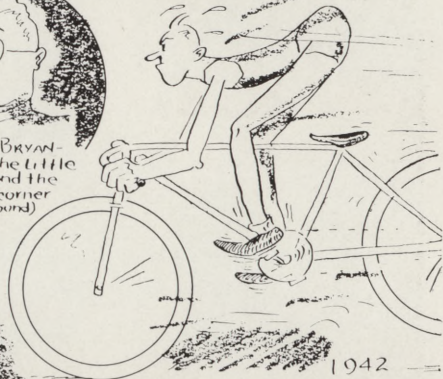

1942

BOB SMITH winning annual Podunk 6 day bicycle race - he gained his stamina walking the bull ring -

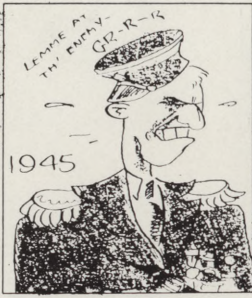

1945

BILLY BURNETT - military genius - as he led his men across the Trinity to victory



FORWARD! ME MERRY LADS!

JAMES (Napoleon) RUST - Chief General of Mormon armies -



1962

GEORGE SHANNON, ESQ. president of Goburp Root Beer, INC.



1942

L.H. GRAVES and RALPH TRINKLE as they tied for first place in the National open Smile Marathon

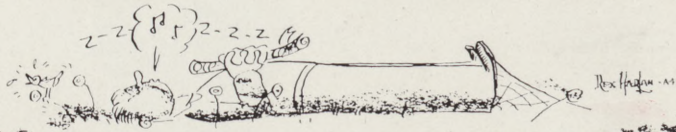

PIERCE WOOD - JUST RESTIN' - 1939-1943

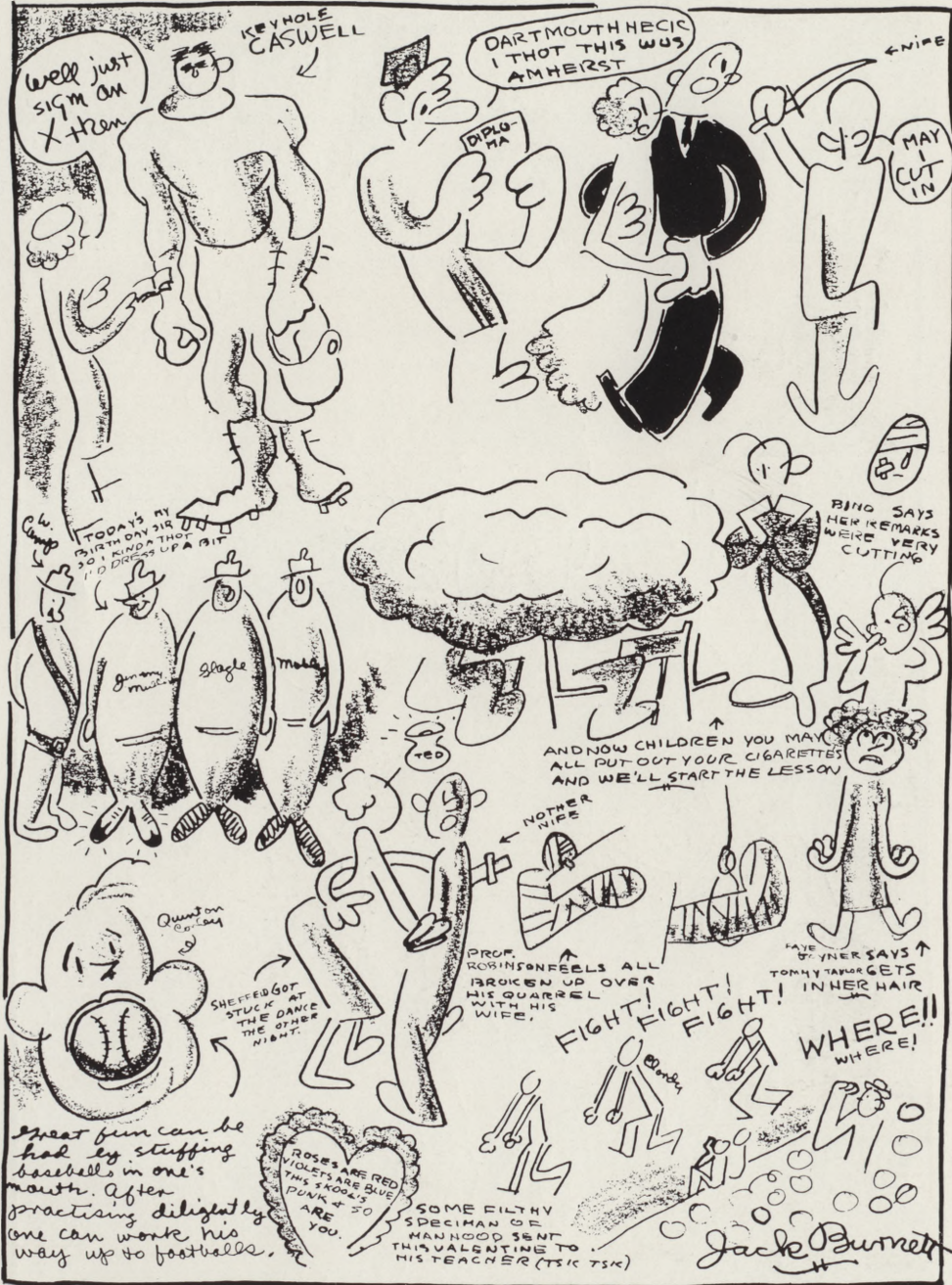





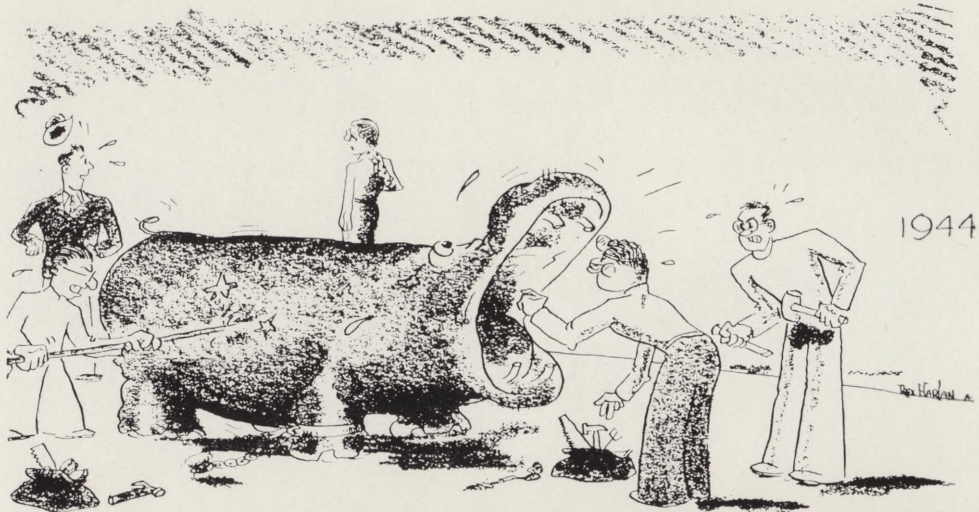

HABERMAN, WALKER, AND ADDISON, AS DOCTERS LOOKING FOR NEW FIELDS TO CONQUER, INDUCE A HIPPO TO SAY "AH" EDWIN HAMILTON, HUMANE OFFICER OF PODUNK, LOOKS ON. (NEVER MIND WOT)

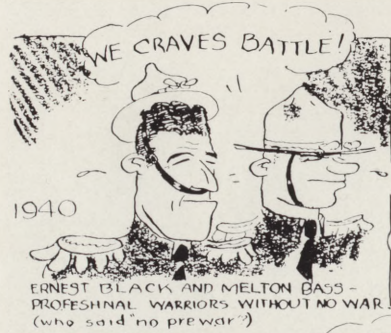

1940
ERNEST BLACK AND MELTON BASS - PROFESSIONAL WARRIORS WITHOUT NO WAR (who said "no prewar")

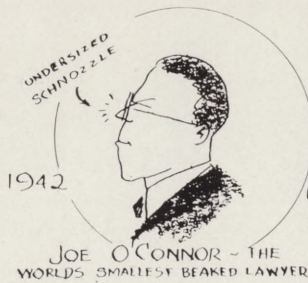

1942
JOE O'CONNOR - THE WORLDS SMALLEST BEAKED LAWYER



1940
COMMANDANT?

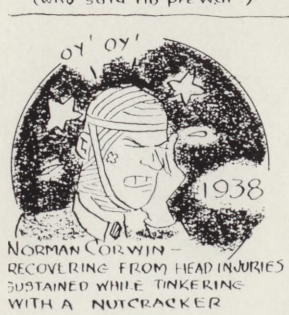

1938
NORMAN CORWIN - RECOVERING FROM HEAD INJURIES SUSTAINED WHILE TINKERING WITH A NUTCRACKER



1934
MOODY SHOOK - FOUNDER OF SHOOK WORRYING SERVICE. HE'LL DO YOUR WORRYING CHEAP.

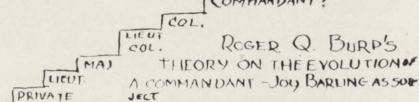

1940
PORTER COCHRAN SUCCESSOR TO CLARK CABLE - 1940

Frank Bros.

SAN ANTONIO, TEXAS



*Manufacturers, Importers,
Jobbers of*

**Military Equipment,
Apparel and
Insignia**



The South's Largest Military Outfitters

EXTRACTS FROM LATEST MILITARY REGULATIONS

The following extract was taken from a recent book on Military Courtesy, by Reserve Captain U. Doitright, D. O. L. L., B. S., and P. T. (not retired yet), and may be considered as a reliable authority on any subject it may or may not cover. We need not say that the Captain has worked long and tediously in preparing this manuscript for the benefit of uninformed cadets and other enlisted men or privates. In this extract the Captain says in regard to the matter of military courtesies:

PART I

A. No soldier (officer) from the grade of buck up shall salute any but the following:

The Dean of Women.
All Horse Marine Officers (and corporals).

Non-commissioned orderlies.
All Registrars and their Secretaries.

Any Professor of Horseshoeing.
All Tailors of Mahatma Gandhi.
And all other civilians, cadets, matrons, and chaperons that may cause any unit not to be manly and military.

B. In addition salute the following persons:

Pedestrians in public conveyances.

Caretakers of Horticulture Lab.
Cadets from the grade of split corporal to Buck Private.

Socialist Agitators.
Red Russian Roughnecks.
Hoot Gibson (when uniformed).
Envoys from U. S. S. R., Inc.

PART II

If an officer shall enter a room

in which privates are seated or otherwise resting, the privates shall immediately and curtly inquire as to his business. In case the interview shall last over a period of an hour or more, the officer may be allowed to seat himself, but must continue to be very respectful to his juniors or other inferiors. Upon leaving he shall ask to be excused. When excused, and then only, he may leave the room.

PART III

When in the presence of privates or non-commissioned officers, a commissioned officer may drink or smoke provided he first offers the bottle or case to everyone present. These rules and regulations as herein laid down shall be strictly observed.

PART IV

A private shall always accompany the hand salute with a graceful bow by placing the left hand behind the back and allowing the trunk (or suitcase) and assume the horizontal. Never salute an officer if he is more than two paces away; the man may recognize you. Always bring the hand down in three distinct counts so as to render the salute snappy and distinct. If you are in an automobile, bus, wagon, or other public conveyance, always make an attempt at hiding to prevent rendering the salute. When coming to attention, do so gradually, and thus eliminate the strain and tension which is the cause of many sprained backs and broken ankles. Always find an appropriate excuse for not saluting an officer. And above all things, let him know that you detest him and his shiny boots and straps.

PART V

All cadets shall be required to memorize the following terms from the new Standard Military Dictionary:

- A. D. E. M.—Darned Expert Mule Leader.
- B. D. O. L.—Dissipated Old Loun-gers.
- C. File—Men placed fore and aft.
- D. Deployment—Soldiers strung out a ways.
- E. Squad—Enlisted men's society unit.

- F. Platoon—Unfortunates com-manded by a dunce.
- G. Line—Unworthy, disgusted, ex-iled ex-Staff Officers.
- H. P. M. S. & T.—Pugilists, Mo-rons, Soldiers, and Truants.
- I. U. S. R O. T. C.—U Stay Right On This Campus.

Sweet young Miss Ann Christian entered the office of a fashionable dog kennel and tripped up to the handsome young man at the desk.

"I want a pet," she cooed.
"I'd love to," he answered, sadly,
"but the boss is mighty strict."

Grandmother had rheumatism and her little five-year-old grand-daughter decided to pray for warm weather in order to give grand-mother relief.

"Oh, Lord," she prayed, "please make it hot for grandmother."

"Do you see that young man standing over there next to the flivver with the golf pants on?"

"I see the young fellow, all right, but where is the flivver with the golf pants on?"

Little Jim Addison, fresh from an apartment house life in the big city, was spending a few weeks with his cousins on a farm. As they played around in the back lot, our young hero came suddenly upon an old box containing a lot of empty condensed milk cans.

"Hey, fellers," he called, "come here quick, I just found a cow's nest."

"Ah tells you', Jedge, Ah's innocent ob hittin' dat woman wid a flat-iron. She done hit husse'f."

"Hold on, now! Common sense tells us that a woman wouldn't hit herself with a flat-iron."

"Ah knows, Jedge. She didn't mean to hit husse'f. She done throwed de iron at me, but she fo'got it was an electric iron and de co'd swung it back."

A lady was called to the door of her home by a small lad.

"Does 'oo want to buy some tute little tittens?"

"I don't understand you."

"Does 'oo want some tittens?"

"Still I can't understand you."

"Does 'oo want a dam dood tat?"

SAFE WITH SAFETY

at your

Rexall Store



In Arlington It's

Webb Brothers

Rose-Yates Ins. Agency

All Classes of Insurance

ARLINGTON, TEXAS

CRAVENS & CO.

Real Estate, Insurance

ARLINGTON

EXTRACTS FROM THE CATALOGUE

(Or other extracts, including lemon extract, vanilla extract, extract the square root, or what have you.)

General Inflammation

Location

North Texas Agricultural College, a cooking school for excess C. W. A. workers, is located somewhere on the campus, in the suburban districts of Arlington, about 2 (too far to walk) miles southwest of the town square.

History of the Institution

Once upon a time this institution was established. Now look at it—.

The College Farm

The college farm, located out in the country a ways, is the place where we have all picnics, and informal (??????) parties. Of course, there might be a stampede among the livestock out there some time, but so far no livestock has been killed in such an accident.

Chemistry Laboratories

The chemistry laboratory is very large and efficient. Almost the entire United States is furnished with perfumes made in this laboratory, the principal kinds being Coty's Hydrogen Sulfide, Rose Perfumes, and Perfumes de Aqua Regia.

Engineering Department

Training is carried on freely in this department. Each student has a "choo choo train" of his own, and it is required that each student practice so many hours a week.

Room and Board

Men and women may stay anywhere they wish just so it is in town. Boys are advised to stay as near to some light housekeeping girls as possible in order to be handy for dates with same.

Student Organizations

Various Clublets are organized from year to year for the purpose of carrying on an immense amount of social work, including the election of competent officers and the taking of a group picture.

Uniforms for Women

In selecting uniforms for women, the college authorities deserve commendation for creating an unusually high standard of appropriate costuming for all occasions at which the students will appear. Of course it is understood, however, that the wearing of all uniforms is optional on the part of the girls, since the faculty in charge of this division would never wish to appear so unreasonable as to make it compulsory. As the college girls take part in all the social activities of the modern little city in which they live, several different costumes had to be planned in order that the girls might have an appropriate dress for all occasions.

At the weekly Saturday night dances, held in the new gymnasium, all women students are required to wear the orange and purple checked suntan backed bath-

ing suits with picture hats of horse-hair braid, and track shoes with guaranteed heavy, durable cleats.

For lyceums, street, and church wear, and other official occasions, girls are required to wear bright colored cretonne beach pajamas with enormous Mexican straw hats to protect the dear young things from the fierce light of publicity.

Although the greater part of the women students' time is spent in social activities, a part of their leisure time is spent in attending classes, a uniform had to be planned for these rare occasions. After much deliberation and heated argument, Miss Lipscomb won her point, and now the co-eds are wearing rainbow-colored bouffant chiffon evening dresses, sleeveless, needless to say! Miss Lipscomb insisted on enhancing the girlish figures by having them wear knee-high rubber boots with the school costume on rainy days.

Although the students feel that the actual conditions of uniform regulations are beyond censure, if any person can think of any improvement, that person may bring about these changes by obtaining Captain John Smith's signature on a petition to that effect.

Uniforms for Men

The dress uniform for men will consist of one crushable visca straw hat, light colored golf panties, one pink georgette shirt, one orchid chiffon tie, crushed into a dainty bow at the neck, several pairs of anklets (any sweet pastel shade), one pair of ballet slippers, and a flowing scarf of sheer chiffon to protect the tender necks of the cadets.

Compliments of

COLONIAL STORES

FORT WORTH, TEXAS

Nowhere Will You Find Better Musical Service Than Here

KING
Band
Instruments

Ault Music Co.

ROTH
Violins

MUSIC—INSTRUMENTS—ACCESSORIES—REPAIRS

609 Throckmorton St.

FORT WORTH, TEXAS

FACULTY MEMBERS GIVE TALKS OVER THE RADIO

Three of our prominent faculty members were recently asked to speak over different radio stations with the same wave length at the same hour. A group of students and associate professors gathered at the Exchange Store (in this story the exchange store has a radio) and heard the following heterogeneous medley of scientific nomenclature condensed from the ether as a product of a lecture on Bacteria by Professor W. L. Hughes, B. V. D.; an oration on Phosphorus, by Professor Charley McDonald, H₂O, H₂S; and a methodical discourse on cookery by Mrs. (I burnt the toast) Love.

Phosphorus occurs in three allotropic dainty dishes, Rhizopus negricans, microbacterium Tuberculosis, Lacto bacillus vermiform. The organism that causes slimy fermentation in the yolks of two eggs is the chief ingredient of commercial phosphates derived from buttermilk in chocolate pudding. Another favorite dish found in the diets of the best American families is mixed with crushed charcoal or coke and dried and eaten with bacterium zooglea, found in sewage. The most appropriate beverage with which to accompany this type of formal dinner is slimy milk saturated with carbon disulfide and served in capsules and sheaths of bacilli with equatorial swollen spores. It takes fire spontaneously and produces a sporangium on each

terminal, constituted by Chicken a La King, dilute sulfuric acid, Parker House Rolls and phosphorus anhydride flavored with Hydrogen Sulfide. At this stage, Bacilli saccharobutyricus fluorescens liquefaciens immobilis are produced by vegetative reproduction and coffee is served by the butler while the micrococci of goat's milk distills over into the light wine, which is served with phosphoric anhydride and brick ice cream topped with the mucous membrane from the spleen of a dog with contagious distemper. Though never found free in nature, it is sometimes mixed with mucilaginous green molds on banana pudding, which when served with eggs a la golden rod and phosphates of the alkali metals, produces a virulent bacilli causing cholerial putrefaction in the intestinal tracts of guinea pigs, rabbits, and white mice. Fried squash, though insoluble in aqua regia, when treated with nutriment broth and agar in the presence of a gas exuded from tubercular expectorations produces a blood serum containing bacillus diphtherial and a red pent-oxide—

At this point in the contaminated oracular eruptions, the radio, which was, after all, only a man-made machine, collapsed beneath the ordeal, and upon cross-examination it was found that the platinum condenser plates had been converted into a liquid state, thereby breaking the flow of the ethereal current to the transformer posts.

Senior: "Will you freshmen stop making so much noise—I can't even read."

Fresh Frosh: "Well, don't blame us for your ignorance."

1st He: "It pains me every time I reach down to my knees with my hands."

2nd He: "Why do you do it, then?"

1st He: "Do you know any other way I can get my pants on?"

"Feed a cold and starve a fever," says a doctor.

What we would like to know is why every girl we take out has a cold instead of a fever?

"Mamma."

"Yes, darling."

"Mamma, daddy isn't like other men, is he?"

"Why, what do you mean?"

"Because he just got tired waiting for the elevator, and went down the shaft without one."

Criticized for addressing his employer as "Mr. Arrison," an East-End Londoner remarked: "Well, if a h'aitch, and a h'ay, two h'ars, and a h'i, a h'ess, a h'o and a h'en don't spell 'Arrison,' I don't know what does."

H. E. CANNON
Nursery and Floral Co.
Phone 236
Arlington, Texas

**Carter and
Company**

Sport Goods
Radios

The Hornet Hangout

H. L. BRYANT

JACK PATTERSON

PAUL H. CARTER

NITA F. CARTER

(All Ex Hornets)

KNAPP'S

Barber & Beauty Shop

Everything for Everybody

ARLINGTON TEXAS

Cannon Paint Co.

Paints, Wall Paper
Art Goods and Glass

Phone
128

Bates Lumber Company

Owned and Operated by Arlington Capital

ARLINGTON . . . TEXAS

Phone
128

A Petition

To the Dean

Through the Associate Dean
Through the Commandant
Through the Dean of Women
Through the Faculty
Through the Officer of the Day
And through with it all.

Sir:

When in the course of human events it becomes necessary for North Texas Agricultural College, Arlington, County of Tarrant, Texas, to incur an additional activity, expense, or dignitary, it behooves us, the undersigned, being

of infirm mind and in imperfect state of health to call to the attention and advertence of those in highest authority such need, necessity, or requirement. In view of the aforesaid conditions, we the undersigned, being the party of the first part, do humbly implore aforesaid authority, the party of the second part, to weigh and consider aforesaid incurrence, and to endeavor, in spite of existent conditions, to realize the dire and pressing need of said alteration and reform in the administrative policies of the institution.

Such aforesaid exigency having convoked our consideration, we, the party of the first part, consider it our submissive and apparent duty and obligation to proclaim said circumstance to aforesaid official with the expectancy that it may admit of the continuous deliberation of the illustrious estimability of your highness.

In accordance with the aforesaid statements and opinions, we, the party of the first part, do diffidently solicit and supplicate that this apparently insignificant, though thoroughly significant, entreaty be accorded utmost deliberation.

This document of the party of the first part shall assume the conventional arrangement of a supplication to you, the party of the second part, to inform and advise Captain Thomas F. Joyce, P. M. S. & T.; or perhaps better known as the Commandant, of the lamentable penury of the institution in the absence of cadet officers.

Drawn up and testified to in my presence and in the presence of reliable witnesses upon this the thirtieth day of February in the year of our Lord, one thousand nine hundred and thirty-four.

(Signed) IMA LIAR,
Notary Public.

WITNESSES:

Ura Fool
N. O. Body
Sheeza Idiot

"My corn hurts me."
"Why don't you get better stuff?"

A.: "Do you want me to shoo these flies for you?"

B.: "No," whispered Mary in a sweet voice, "let them run around in their bare feet a while longer."

They laughed when I walked over to the piano—but they were right; I couldn't lift it.

He: "Isn't this dance floor swell?"

She: "Oh, have you used it?"

He: "My heart flames like a blazing fire!"

She: "Don't be a fuel."

Then there was the guy who had the dirty joke tattooed on his forehead—and was his face read?

There was a man who loved the beesies;
He was their very best friend;
He used to sit upon the hives,
But they stung him in the end.

Joe Elder: "I went to call on a girl the other night and she had one of her stockings on inside out. What should I have done?"

James Elder: "Under the circumstances, you should have turned the hose on her."

**Bondurant
Bros.
Insurance
Agency**

*Insurance of All
Kinds and
Real Estate*

PHONE 52

COULTER & SON

Dependable Druggists

Arlington, Texas

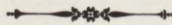

We are always glad to serve the students of

N. T. A. C.

Our Services Are at Their Command

Quoting From Well Known Aggie Students & Teachers We Find:

Ernest Black:

"Weep no more, ladies; weep no more! For I have come!"

Margaret Scott:

"To-morrow is, ah, whose?"

Mr. McCombs (to calculus class):

"All is not well; I doubt some foul play."

All freshmen (the first six weeks):

"To climb steep hills requires slow pace at first."

Strickland, the janitor:

"I came up-stairs into the world; for I was born in a cellar."

J. D. Wofford:

"O, it is excellent to have a giant's strength, but it is tyrannous to use it like a giant."

Billie Weed:

"I was not always a woman of woe."

Virginia Leonard:

"Society is no comfort to one not sociable."

Any Officer of the Day:

"Thou hast been called, O Sleep the friend of Woe, but 'tis the happy who have called thee so."

Mr. Barnes (to economics class):

"Speech is great; but silence is greater."

Joe O'Connor (on addressing himself):

"Self-love is the greatest of all flatterers."

Mr. McMurtray:

"Science when well digested is nothing but good sense and reason."

James Caswell:

"Nothing endures but personal qualities."

Mr. Preston:

"Something is rotten in the state of Denmark!"

Captain Joyce:

"Hail to the chief who in triumph advances."

Harold Coffman:

"Could I love less, I should be happier now."

Jack Lake to Palmer Clark:

"Yet do I fear thy nature; it is too full o' the milk of human kindness."

The Joke Editor:

"A little nonsense now and then is relished by the wisest men."

All Band Members:

"Umble we are, 'umble we have been, 'umble we shall ever be."

Joy Barling:

"I awoke one morning and found myself famous."

J. T. Talkington:

"I am not in the roll of common men."

Clarence Darrow Sheffield:

"Ambition has no rest!"

Mr. Bickel:

"They say women and music should never be dated."

Timid old lady at her first football game: "Oh, isn't it awful? Why, they will kill that poor boy underneath."

Co-ed: "Don't be silly; he doesn't mind it—he's unconscious by this time."

Pug Sluggum, on trial for murder, bribed an Irishman of the jury, in the amount of \$100.00, to hold out for a verdict of manslaughter. After being out a long time the jury came back into the court with the desired verdict. Pug managed to get near the Irishman and said: 'I'm mighty obliged to you. Did you have a hard time?' "Yes," replied the Irishman, "a devil of a hard time. All the rest wanted to acquit you."

First screw: "My girl got her nose broken in three places."

Second college student: "She ought to stay out of those places."

Auto demonstrator (who had been trying for three hours to sell the car): "Now, I'll throw in the clutch."

Scotch Rische: "I'll take her, then. I knew if I held out long enough, you'd give me something to boot!"

Monroe-Pearson Grocer Co.

Wholesale Grocers

DENTON, TEXAS

HALTOM'S

"The House of Diamonds"

WHEN
YOU THINK OF
JEWELRY
VISIT
WITH US

WE INVITE
YOUR
INSPECTION

HALTOM'S

JEWELERS

"Deacon Barling," said Dr. Bennett, softly, "will you lead us in prayer?"

There was no answer.

"Deacon Barling," this time a little louder, "will you lead?"

Still no response. Evidently, the deacon was slumbering. Dr. Bennett made a third appeal and raised his voice to a high pitch that succeeded in arousing the drowsy man. "Deacon Barling, will you lead?"

The deacon, bewildered, rubbed his heavy eyes and blurted out: "Lead yourself, I just dealt."

Smitty: "There is something going around that will interest you."

Scotty: "Be careful, there are some pins in my waist."

Miss Eagleton: "Johnnie, you should be ashamed! When I was your age I could name all the presidents."

Johnnie: "Yes, but there were only three or four then."

Kind Uncle: "My little man, you must not say, 'I ain't going.' You should say, 'I am not going. He is not going. We are not going. They are not going.'"

Ketchum: "Ain't nobody going?"

Joke Editor: "We can't accept this poem. It isn't verse at all; merely an escape of gas."

Don Walker: "Ah!— something wrong with the meter!"

McMurtray says not to buy thermometers in the summer; they're lower in the winter.

Lois Smith: "What makes the leaves turn red in the fall?"

Marshall: "They're blushing to think how green they've been all summer."

"Popeye" Caswell: "I calls my girl 'Flour' 'cause she's been through the mill."

La Verne Edwards says that her knees are so sarcastic they just knock each other all the time.

"Jimmy, I wish you would learn better table manners; you're a regular little pig at the table."

Deep silence on Jimmy's part.

"Jimmy, do you know what a pig is?" continued father, wishing to make his little reproof more emphatic.

"Yes, Dad," Jimmy replied, meekly, "it's a hog's little boy."

Molly Cassidy: "Shure, Pat, I had a certificate of character, but I lost it comin' over. Phwat will I do?"

Pat Murphy: "Niver mind, Molly, I'll write you another wan."

And this is what he wrote: "This is to certify that Molly Cassidy had a good character before she left the old country, but lost it coming over."

Compliments of

BERGMAN PRODUCE COMPANY

FORT WORTH, TEXAS

*College and School Annual Photography
is Our Specialty*

TAYLOR'S STUDIOS

FORT WORTH, TEXAS



Note to Editors:

Write us and we will send a representative to explain our plan.



An Arlington Institution
THREE D's STOCK FARM

Arlington Downs



Spring and Fall Race Meetings

"The South's Finest"
Telephone 2-5104

Biltmore Garage

7th and 8th
on Commerce

Fort Worth Open Day
and Night

Room and Bath
For Your Car

Mike M. Murray Storage
Washing
Greasing
Manager

Waggoner
Refining Co.

Electra, Texas

Golden Flash
Gasoline

Starts Like a Fort Worth
Offices
Cutting Horse 938 No. Main
Speed of a Fort Worth
Thoroughbred Melvin Faulk,
Power of a Manager
Roping Horse

W. T. Waggoner Bldg.

HOUSTON AT EIGHTH
FORT WORTH, TEXAS



Two stewedents were uncertainly flivvering their way home.

"Bill," said Henry, "I wancha be very careful. Firs' thing ya know, ya'll have us ina ditch."

"Me?" said Bill, astonished. "I thought you were driving!"

"Hello, is this the Girl Reserves?"

"Yes."

"Well, reserve me a nice blonde for Thursday night."

She: "He's sure got hair on his chest."

Another She: "Who?"

First She: "The big, black wolf."

Turned out in the middle of the night, poor little electric light.

Jerry: "Did you get your hair cut?"

Norman M.: "No, I just washed it and it shrunk."

An Englishman just returning to London from a visit over here was

much impressed with our slang phrase, "So's your old man." In telling his friends about it, he explained: "You know, they have a deucedly funny saying over theah when they question what you say—instead of sneering 'Fiddlestick' or 'you don't mean it, old chappie,' they say, 'Oh, hell, fawther is the same way.' Clevah, isn't it?"

Never before had they been alone. But tonight, somehow, the others had withdrawn and left them—two alone on the broad stretch of green. He had seen her before, of course, in the crowd. Few had not seen her and admired her incredible fairness. Once he had brushed against her—and the remembrance of the quivering thrill of that contact startled him anew. Could nothing bring them together? He hesitated, but she remained motionless—waiting—gleamingly fair in the pale light. Then an impulse, a power greater than he, impelled him to her. And she waited, as dark and shining, he drew near. They touched—and with a soft, whispering sigh, they kissed, and parted—each billiard ball rolling over to the cushion.

"What's the charge, officer?"
 "Fragrancy, your honor. He's been drinking perfume."

Sans Souci: "She calls him Moon."

Avolonte: "How come?"

S. S.: "Well, she sees him once a month, and then he's on his last quarter."

He: "Doesn't this dance make you wish for another?"

She: "Yes, but he isn't coming here tonight."

Daughter: "Father, dear father, come home with me now."

Pater: "I can't right now; your mother wants another drink."

Helen Holliday: "A little bird told me that you were going to propose to me tonight."

Richard Flippo: "That bird must have been a little cuckoo."

**WAFFLE HOUSE
 CAFE**

**A Place to Meet
 A Good Place to Eat**

"Boost the Aggies"

**Shorthorn
 Coffee
 Shop**

R. W. McKNIGHT

**GROCERIES AND MEAT
 COUNTRY PRODUCE**

FRUITS AND VEGETABLES

**24—PHONES—23
 ARLINGTON**

NICHOLS & McKNIGHT

Men's Furnishings . . . Good Tailoring

BULLETIN OF INFORMATION FOR REGISTRATION

North Texas Athletic and Military College 1933-34

6:00 A. M.—Get pulled out of bed by a returning Senior. Stand up at attention while he tells you just who he is.

7:00 A. M.—Go to breakfast and see if you can get anything to eat.

7:30 to 9:30 A. M.—Do all that you are told to do, such as carrying handbags, trunks, luggage, etc. Make up ten beds and sweep out three rooms. Go to the Exchange Store and get some elevator tickets and a season chapel ticket. Drop in at the Library on your way back and check out a copy of "College Humor," "Judge," and "The Police Gazette."

10:00 A. M.—Get at the end of the registration line. Stand in line for two hours and discover that you have to have a matriculation

card. Rush out to the Commandant's Office, get the card, come back, get in line and stand until noon. Noon will find you the third man from the desk, but Mr. Bickel says: "Time for lunch." Break ranks, rush for dining hall, and again see if you can get something to eat.

1:00 P. M.—Get back in line. Work your way to the registration desk, accepting with pleasure all insults given by ladies and otherwise as a result of your pushing. Sign up for the courses that you absolutely refuse to take. Fix up your schedule and spend the next three hours in trying to find instructors to sign your card. As you sign up for each course, change your schedule to suit the head of each department.

6:00 P. M.—Again go to the Dining Hall, and see if you can find something to eat. If not, go to "The Shorthorn" and get a ham on rye, or perhaps some green cheese would be more appro-

priate. Report back to your room immediately.

7:00 P. M.—Entertain all the Old Men, know each one personally after meeting him the first time and writing his name in your notebook. Stop all the boards, shoes, and brooms that you find flying carelessly through the air. Learn to sing, goose-step, dance, tell jokes, speak, juggle, and yodel, all in one night. The main thing to do is to act real smart and make all the wise cracks and sarcastic remarks about the Seniors that are possible to make. This always gets over big.

11:00 P. M.—Write a letter home and tell the home folks how brutal the school is. Tell them that you have already been made Corporal.

11:45 P. M.—Go to bed and sleep on your stomach.

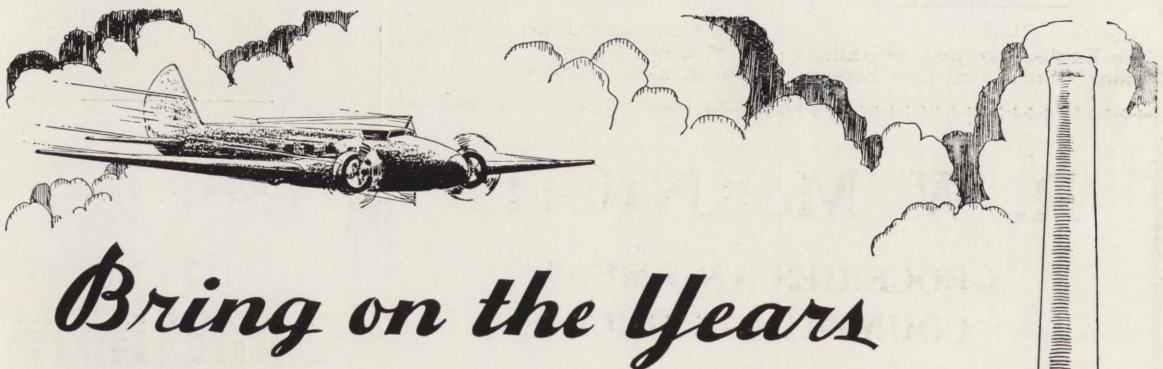

Bring on the Years

A short time ago we dreamed that people would some day fly. Today flying is quite the usual thing.

Before that, someone dreamed of electricity . . . of a power that would create a new and different civilization. Today, what single factor has influenced the whole of civilization more than electricity?

Bring on the years . . . dream greater dreams . . . Texas Electric Service Company is ready to supply dependable electric service when and where it is needed.

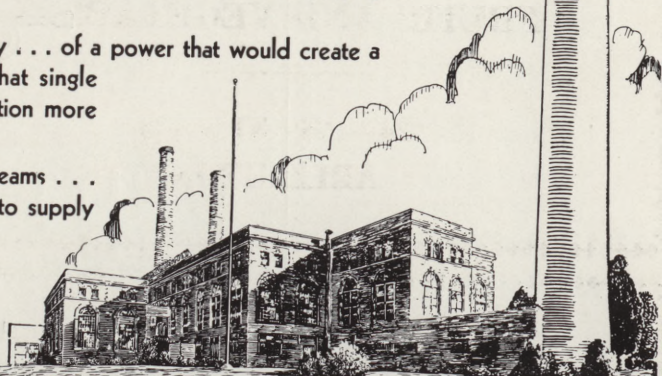

TEXAS ELECTRIC SERVICE COMPANY

She: "Isn't the floor slick?"
 He: "Naw, I just had my shoes shined."

Mr. Behringer: "Woodrow, what do you know about the age of Elizabeth?"

Woodrow (sleepily): "She'll be eighteen her next birthday."

Nuts: "Do you believe that there are mermaids at the bottom of the sea?"

Nertz: "Dunno—there's usually a woman at the bottom of everything."

Dean Dickey: "What are you late for?"

Tom Edwards: "Er—class, I suppose."

Noland Jackson: "Where in h—l have I seen you before?"

Cookie Robinson: "Now, just what part of h—l are you from?"

Policeman: "And how did the accident happen?"

Dean Davis: "My wife fell asleep in the back seat."

Mr. Graves: "So you want to marry my daughter; have you seen her mother?"

Porter Cochran: "Yes, sir! But daughters don't always grow to look like their mothers."

Never explain — your friends don't need it, and your enemies won't believe you, anyway,—Elbert Hubbard.

Steve Wilson: "I used to live in Panama."

Dick Grimmer: "Now I know why they put the locks on the canal."

A few weeks ago there was a collection taken at the church for the starving natives of Africa. After the collection had been taken, Lil Mullen said to her mother:

"Do the Africans wear clothes?"

"Why, no, dear."

"Then why did father put that button in the collection plate?"

He kissed her rosy cheek
 Just merely in a frolic,
 But sad, sad kiss it proved to be
 For he died of painter's colic.

Mr. Hughes: "I'm afraid I'll never see you in heaven, my son?"

Young Bacteria Chaser: "What-cha been doin' now, Prof.?"

Hali: "My gosh! give me a camel!"

Tosis: "Here, control your animal instincts."

"Do you?"

"No."

"Then you'll have to get out."

So the good little girl got out and walked because the conductor would not let her ride without car fare.

Mr. Lambert: "I understand your wife came from a fine old family."

Mr. Dunsworth: "'Came' is hardly the word—she brought it with her."

Policeman: "How did you knock him down?"

Lucile McAdams: "I didn't! I pulled up to let him go across—and he fainted."

Mr. Hughes: "It's scandalous to charge us \$10 for towing the car only three or four miles.

"Never mind, dear," replied Mrs. Hughes, "he's earning it; I've got the emergency brake on."

The ARLINGTON JOURNAL

S. L. PERRY, Publisher

See Us for

THE BEST JOB PRINTING

Phone No. 7
 Arlington

TRY
Johnson's Drug
 FIRST

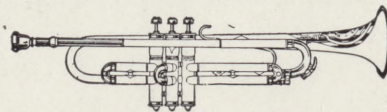

WHITTLE MUSIC CO.

"The Southwest's Most Complete Music House"

DALLAS, TEXAS

Steinway Pianos

Conn Band Instruments

SENIOR PUBLIC SPEAKING

I entered the room with fear and trembling, for the night before I'd dreamed of an unsheathed sword. Goodness knows I wasn't prepared, and I could tell at a glance that Robinson was in an unrelenting mood. Evidently he had confused the sides of the bed upon rising.

When the roll was called, I answered to a name that certainly wasn't mine, and when the announcement came that the banquet was ready, I approached the big table with wobbly tread. Now I've already said that I hadn't made the slightest preparation, as is my custom, and I have no occasion to retract that statement. The only joke I knew was the one about Adam naming the 'possum, and the only verse I could recite was one from the middle of "The Cremation of San Magee." How I would apply these to an Armistice Day speech, and what I'd do for a middle, was beyond me. I heard the toastmas-

ter thank the multitude for the honor they had bestowed upon him, and for the pleasure that was his, when in reality he'd rather be attending "Ten Nights in a Bar Room," which by the way is playing at the Old Opera House. I heard the speakers thank the toastmaster "For those kind words, false though they may be," and at last I heard my own name mentioned. I arose, in much the same frame of mind as the criminal who hears the hangman halloo, "Next!" I licked my chops, and trembled until my joints squeaked. I stood speechless. Finally I heard a voice telling of Adam and the 'possum. Gaining confidence, I bellowed a few such expressions as "Washington crossing the Delaware," "Blocks of ice," "Barefooted," "Blood stains," and "Big toes sticking out," mixed it all with a paragraph from Andy Gump, elocuted a verse from Sam Magee, and sat down.

When the last speaker had shouted, "To you from falling hands we pitch the torch," there was a moment of silence, and then the storm broke. Up spake Mr. Robinson: "Now I know how Antony felt when he delivered his funeral oration. If that was a banquet, I'd hate to attend a funeral, unless I were the corpse. That was almost the worst

possible, and, gentlemen, you have satisfaction of knowing that yours was the dearest banquet I've listened to in the last ten years." And then he proceeded to pick the speakers to pieces by detail, until he came to me, whose speech he praised, dwelling upon the appropriateness of the joke and poem, and upon the effect of the dramatic pause. Then, after a few words of general admonition, that those who lived by the sword would surely die thereby, and that those who missed their work were such to perish, the class was closed in peace.

All of which goes to show that Mr. Robinson is a very intelligent gentleman.

Military Equipment

A Full and Complete Line For Officers and Cadets

CARROLL'S

208 N. Akard
DALLAS

Majestic Theater

"We invite you to draw a comparison between our new wide range sound and that of any other local theater."

Popular Prices
5c—15c—25c

BIG ROAD SHOWS!

Ask For
Isbell's Permanent Wave
\$5.00

ISBELL'S
Beauty Salon

811½ Houston 2-6313

Compliments of UNIVERSAL MILLS

FORT WORTH, TEXAS

Red Chain Feeds

Gold Chain Flour

For Health

Use



MILK ICE CREAM
BUTTER

Smart
Clothes

for

Young Fellows

at the price
you can
afford—

—boys, ask your friends

S & Q CLOTHIERS

810 MAIN ST.
OPPOSITE TEXAS

THE BARBER OF SEVILLE or THE CLOSE SHAVE

(A Play in One Act)

DRAMATIS PERSONAE

THE ITALIAN, a prosperous looking banana salesman whose favorite writer is Dante.
HIS WIFE, a prominent figure (Wt. 279 lbs.) in the play.
ROSIE, rosy-cheeked blonde heroine. A knock-out.
GABRIEL, not of the horn-blowing variety. When the play opens later, he is the son of **THE ITALIAN**; he becomes a saint.
THE JUDGE, a man with two glass eyes, who once took a cor-

respondence course in law.
THE JURY, usually made up of 12 men.
ANGEL, a prominent worldly-minded character who plays a leading role.
PROSECUTING ATTORNEY, a red-headed man with a villainous black beard.
GROUP OF SILENT PEOPLE, all men of course.
TIME: "Three o'clock in the morning."
SCENE: Who cares!
SCENE I
 (The setting is in a courtroom. As the curtain rises, the courtroom

is silent except for the perpetual snoring of **THE JUDGE** and **THE JURY**. **THE ITALIAN** gets up and is standing before **THE JUDGE** and **JURY**, tearfully, aye, even pathetically, pleading for mercy from the cold-hearted **JUDGE** and **JURY** who have been snoring for lo! these six hours and a half.)
 The Italian—Ten years ago (sob) my wife, my two dear little fair-haired children, Rosie and Gabriel, came to America. For several years we prospered, and I was very happy, for I was planning to send my children to the North Texas Agricultural College, for it was my main ambition in life to make poor farmers of them both.

SHERIFF wakes up **JURY** and they take recess.
 Curtain. (Drawn by a mule.)

SCENE II

(We are still in the courtroom, to be specific, in a room with a desk, a full cuspidor, and some legal looking books, among which is last year's best seller, "The Shooting of Dan McGrew." **THE COURT STENOGRAPHER** has passed out long ago. **THE JURY** files in and immediately falls asleep.)
 The Italian—Then my wife died from getting too much spaghetti



New — Cars — Used

Factory Trained Mechanics

TEXACO GAS-OIL

Certified Lubrication

at

Binney Dicklow, Inc.

Phone 206-207

Arlington, Texas

**Arlington Grain,
 Feed and Poultry**

ARLINGTON, TEXAS



The Arlington Rotary Club

THE ARLINGTON ROTARY CLUB has its regular weekly luncheon at the Methodist Church at 12:30 every Thursday. Education, good fellowship, honesty in business, and international peace through closer friendship and better understanding among the peoples of the world are its cherished objectives. It is fostering and serving the interests of N. T. A. C. at all times.

ARLINGTON ROTARY CLUB, Arlington, Texas

down her windpipe. A beautiful blonde angel came and bore her away. My Gabriel was a sweet boy of 17 years when his tragic, sudden death was from trying to pass an engineering course at N. T. A. C. The angel took Gabriel away. (The thirteenth juryman sobs in his sleep and THE PROSECUTING ATTORNEY objects to the use of emotional appeal. THE JUDGE suddenly awakes and overrules objection.)

Curtain. (Same mule).

SCENE III

(Setting is the same as in SCENE II. Nothing has changed, not even the air in the room. In other words, the play preserves dramatic unity. This makes the play a wing-dilly.) The Italian— (Continuing his heart-busting story): I became a day-laborer. Every day my Rosie, bless her heart, brought my lunch, until one awful day, she did not come. Finally, after an hour of terrible anxiety, one of the workmen brought word that a child had been run over by a car in the street. They advised me to go out there because it might be my Rosie. In the center of the GROUP OF SILENT PEOPLE I saw the body of my dear little Rosie, crushed and broken. I gath-

ered her in my arms and cried, "Speak, darling! Say something to your old daddy!" My heart was nearly breaking with suspense. My brain was reeling, when after an almost interminable time, it seemed to me, her eyelids slowly opened and she looked at me sadly and said, "Papa, why don't you shave?"

Curtain drops of its own a-cord.
'SALL

Proud Father: "Don't you think it's about time the baby learned to say 'papa'?"

Mother: "Oh, no, I hadn't intended telling him who you are until he becomes a little stronger."

Mr. McDonald: "What is the formula for water?"

Sam Easley: "H I J K L M N O."

Mr. Mac: "Nonsense!"

Sam: "You said yesterday it was H to O."

Here's where I lose ground, said Melvin Slagle, as he slid under the showers.

Mary West: "Well, at last I've passed French."

"Shorty" Cullum: "Honestly?"

Mary: "Aw! Don't be so inquisitive."

Billie Barnes: "Daddy, I won't need any clothes this winter."

Mr. Barnes: "Ye gods, I was afraid it would come to that."

Remember!

We take care of the
College Boys in all
of their many wants

College Cleaners

Cleaning Alterations
Pressing Laundry
Patching and Reseating Pants



Arlington's Famous Carlsbad
Mineral Water and Mineral Crystals

●
ARLINGTON, THE COMING HEALTH RESORT
OF THE SOUTHWEST

●
MAKE ARLINGTON YOUR HOME

The Execution

A Short Story

(For the benefit of those who do not know what it is.)

From the cold gloom of his cell in the Death Chamber the doomed man watched the noose getting tied to the gallows. Would it never be finished? At last—at last it was!

The man who was to die walked bravely to the platform. But he felt a familiar feeling in his head. It was inevitable. He sneezed.

"You big boob," bawled the director, "We'll have to shoot this scene over."

Some men are born great. Some men achieve greatness. And some men just grate upon you.

Kissing a girl is just like opening a bottle of olives—the first may come hard, but it's a cinch to get the rest.

A man always chases a woman until she catches him.

A Short Story That Is Short

Most of the stories that are being written today are entirely too tame. Here's one, however, that will make a dog strike its father:

"Hands up!" commanded the masked figure to the stage-coach

driver, pointing a couple of six shooters toward him.

"Not on your life! X\$') #c! You ?-*#%\$*," coolly responded the driver, and, like a streak of lightning, reached for his gun.

Another voice was heard.

"C. B.!" shouted his mother. "It's time for you to get up and get ready for school."

It pays to be nice to the people you meet on the way up, for they are the same people you meet on the way down.

A pedestrian is a man whose son is home from college.

Out West times got so hard that the hitch-hikers stood on highways and offered to go either way.

Do right and fear no man. Don't write and fear no woman.

Modern youth's version: Better to have loved and lost—much better.

Compliments of
**PALACE
THEATRE**
FORT WORTH



Universal Motor Company of Arlington, Inc.

ARLINGTON, TEXAS

A TEXAS INDUSTRY

Brown Cracker & Candy Company

Exclusive Bakers of

**Brown's Milk and
Honey Grahams**

More than 100 other varieties
Suitable for any occasion.

Also a
Complete Line

**Brown's
Fine Candies**

**Brown's Saltine
Flakes**

"The Perfect Soda Cracker"

In Blue Packages Only

WHAT TEXAS MAKES, MAKES TEXAS



HERE you see the faces of some of the editors, managers, and sponsors over four states with whom we have worked this year.

WE have enjoyed our association with them and believe they will all recommend SOUTHWESTERN superior service and PRINT TESTED plates.



SOUTHWESTERN ENGRAVING COMPANY
DESIGNERS AND ENGRAVERS OF DISTINCTIVE YEAR BOOKS
FORT WORTH, TEXAS



MARVIN D. EVANS CO., *Printers*

1213-15 THROCKMORTON STREET

Fort Worth, Texas



JIM GOES TO COLLEGE

A Story of Realized Ambition

THE day broke clear and cool over the broad plains of West Texas, and the sun flooded its gracious beams down onto the X Bar Ranch. The day was indeed to be an eventful one, and as the cock sounded his last shrill call of morning the entire Smith (as in the cough drop brothers) household was all abustle. For it was on this day that their only boy, Jim, was leaving for college.

Jim had scarcely slept a wink the whole night. No, not he, for revolving in his brain were the many things that he was going to accomplish when he started his College career.

Neither did Jim's old mother sleep that night. She was sending her boy out into the cool, crool world, and he was such an innocent lad. She had intended telling the boy before he left for college that there was no Santa Claus, but such news to only a youngster of twenty-one summers would be too much for him to bear.

Jim arose from his bed, donned his new suit and shoes which had just arrived from Sears and Roebuck the day before, and went down to the last breakfast that he would eat with his family until the

Christmas holidays. Jim's dad had already told the boy that he could not afford to come home before then. Old Tom Smith was a frugal man. His only resources were four hundred sections of land and twenty thousand head of cattle.

At the breakfast table the final instructions were given the lad.

"Jim," said his mother, "you air goin' out into the world to git yore eddication like yore Pap did. Just remember, Jim, you kin be the President of the United States effen you wants to be, becuz yore Pap's blood flows through yore veins. And son, effen it starts gettin' chilly don't you fegit to put on them red flannels, and effen you start lookin' peaked take a coupla teaspoonfuls of the chill tonic that you will find in yore satchel. Remember, boy, that yer old Mom loves you, and we are expecting you to uphold the honor of Old Cactus Center."

At these final words Jim heaved a mighty emotional sigh, causing the table to shake his old man's coffee out into his lap.

"Jim," his pap roared, "I ought to whale the devil outen ye fer that."

"Folks," Jim gaspiped, "I am going to make good. With what I have learned from my Lone Scout training I should easily make a corporal the first month or so I am at school. I have read several college books and I know just how to act. I am going to be a regular fellow and I am going to pick out a good Senior to room with me." By the time he had finished with the oration he had also finished his four eggs, two cups of Java, and his ten biscuits.

"Son, when I went to college I didn't have the opportunities that you are going to be able to have," heaved his Pap. "I have arranged it so you can have twenty-five cents per week for your spending money, but dern ye, because I am a-lettin' you have it ain't no sign ye gotta court them Arlington gals and spend it all."

With these final words of parting this Holy Three went arm in arm to the door where Jim kissed his mother, pap, and Old Ring, the family dog, goodbye. He was half-way out the gate when a faint and hearful low from Old Bossy, the family cow, told him that he had overlooked her. Tears of love welled up into his eyes. His heart strings tugged at his adenoids. Running back, he gave Old Bossy a long and affectionate embrace, then tearing himself away he picked up his bags, boarded the surrey and was off.

Jim arrived at N. T. A. C. with about four hundred other first-year gentlemen, all of whom had the same determination to make good that Jim had.

And, gentlemen, did they? I ask you, did they? Did they make Fish Corporals? Did they room with a Senior? Did everyone on the campus know them? Did all the Arlington girls go crazy over them?

Well, I THINK NOT!!!

ALTMAN'S

*Ready to Wear
For Ladies*

ARLINGTON, TEXAS

Compliments of

W. C. BOWMAN

**LUMBER
COMPANY**



FIRST STATE BANK

**OF
ARLINGTON**

The Community Bank of Service

A Word From the Deans

Dean Davis: The subject I want to talk to you about is this: "Taxation without appropriation is tyranny!" as my old comrade Pat Henry used to say before me. Now, this reminds me of a new joke I heard while I was on school business at Atlantic City last Christmas a year ago: It seems that a Northerner was riding through the West Virginian mountains and came up with a mountaineer driving a herd of pigs leisurely.

"Where are you driving the pigs to?" asked the rider.

"Out to pasture 'em a bit."

"What for?"

"To fatten 'em."

"Isn't it pretty slow work to fatten them on grass? Up where I come from we pen them up and feed them on corn. It saves a lot of time."

"Yaas, I s'pose so," drawled the mountaineer. "But, dag-glam-it, what's time to a hawg?"

And now what I am trying to say is this, but that reminds me of another recent yarn I heard while I was in Austin before the days of woman suffrage and prohibition which have been such a detriment to the educational system of the South and especially to the State of Texas: A Sunday School teacher asked, "Now, how do you suppose Noah spent the time in the ark during the flood?"

"Prayin'," suggested Willie.

"Fishin'," ventured Dick. "Humph!" grunted Willie contemptuously. "'Twould be fine fishin' with only two worms, wouldn't it?"

As I was saying, taxation is a matter which worries the taxpayers on January 1, but this reminds me of another joke which is particularly applicable here: A moderately fond father discovered his young hopeful reading a dime novel.

"Unhand me, villain," the detected boy thundered, "or there will be bloodshed!"

"No," said the father grimly, tightening his hold on his son's collar. "Not bloodshed—woodshed."

Now, what I am trying to say is that I hope you will all take to heart this matter of taxation when you come of age; and to pull a final pun on you, don't tax your brain too much on this subject.

Dean Dickey: Now the Dean has already said what I had in my heart and on my mind to say. This splendid speech of his reminds me of this little joke: A truly eloquent parson had been preaching for an hour or so on the immortality of the soul.

"I looked at the mountains," he declared, "and could not help thinking, 'Beautiful as you are, you will be destroyed, while my soul will not.' I gazed upon the ocean and cried, 'Mighty as you are you will eventually dry up, but not I!'"

The two Deans collaborate on the final phase of these epoch making speeches in extending each and every student a hearty invitation to drop in, any time, and have supper with them.

Maintain Youthful Vigor and Vitality

Use

Dairyland

Milk Products

BUTTER MILK CHEESE ICE CREAM

First In Dallas Furniture Sales

HART'S leadership in the sale of home furnishings brings to DALLAS the pick of the country's leading factories at the lowest prices available to the largest buyers.

Hart Furniture Co.

ELM AT HARWOOD
DALLAS

THE DASTARDLY DEPREDATIONS OF THE MAN WITH THE HALF-FACE OR THE PERILS OF GERALDINE

The clock had just struck midnight. It was dark as down the long stairway silently crept Geraldine, our heroine, she of the golden locks and brilliant blue eyes. She paused, for from the library came the sounds of rustling papers. A slimy noise also reached her ears, slipping then softly into the night. She went on. But she stopped amazed, petrified, stony, cold (for other Synonyms see the Dictionary), as a man with only half of a face stole dreepily by her. She stifled a scream, and the man did not see her, for his eye was on the other side of his ½-face. Fainting gradually, she slid down the stairs bumpily, and came to at the door of the library. Staggering to her feet, she stalked into the room and there, across the table, half of his face entirely slashed off, lay the idol of her heart, the man who

(I can't think of anything else so I guess I'd better stop.)

The Last Word



YOU have seen our work, and now before we go we should like to offer our sincere regrets for those things in the book which have not been to your liking. We wish to beg the pardon of those people whose names we have misspelled or failed to spell at all (there being no greater crime), or about whom remarks which did not please have been made in these pages. During this year, you have seen us tearing our hair; you have heard us bullying and nagging. Now we should like for you to know that in all our rushing, bullying, and seeming witlessness, we were merely doing our poor best to leave you a book that would be a lasting and enjoyable record of a year filled with pleasant memories. And we hope that in the later years of your life you may chance to glance through it and let your thoughts wander back to the memory of dear friends, and enjoyable years spent as an Aggie.

AU REVOIR

Time Long Past

Like the ghost of a dear friend dead
Is Time long past.
A tone which is now forever fled,
A hope which is now forever past,
A love so sweet it could not last,
Was Time long past.

There were sweet dreams in the night
Of Time long past:
And, was it sadness or delight,
Each day a shadow onward cast
Which made us wish it yet might last—
That Time long past.

There is regret, almost remorse,
For Time long past.
'Tis like a child's beloved corse
A father watches, till at last
Beauty is like remembrance cast
From Time long past.

PERCY BYSSHE SHELLEY





LD
5315
A65
R4
1934