



reveille... ..

53

ARLINGTON STATE COLLEGE

MELBA HAMMACK



*Dean of Women*

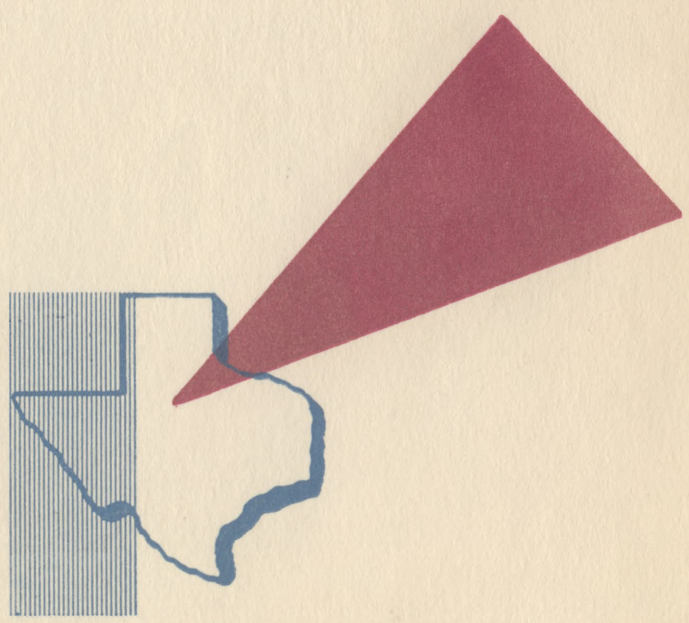



EARLY YEARS

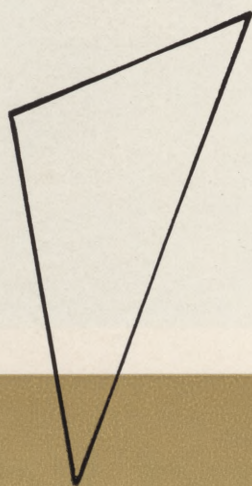

**r e v e i l l e . . .**

**53**

**ARLINGTON STATE COLLEGE**





# REVEILLE • 1953

## STAFF

KATHERINE LAMM

*Editor-in-Chief*

DAVID CULLUM

*Business Manager*

J. D. BRYANT

ROBERT A. FORD

*Sponsors*

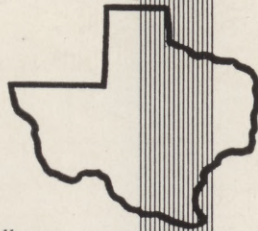

*American Beauty Cover Company, Dallas;  
Century Laboratories, Inc., Dallas; Marvin  
D. Evans Company, Fort Worth; South-  
western Engraving Company, Fort Worth;  
Dexter L. Betts.*



# arlington

arlington,



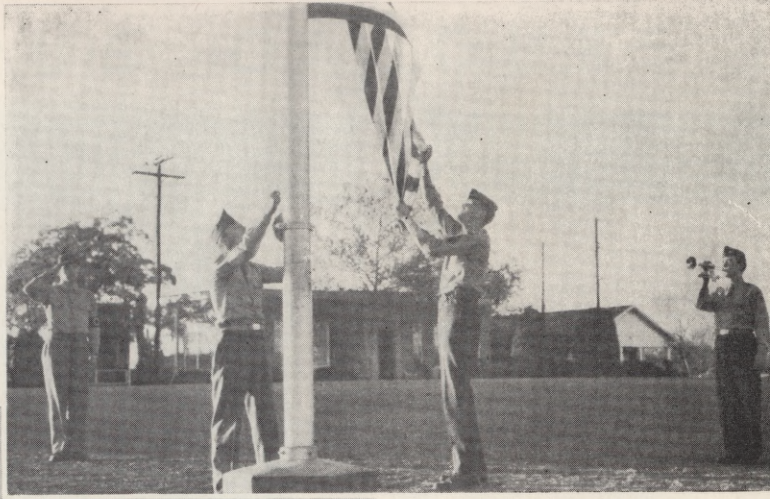

state college

texas





# arlington...



There is no place for homesickness on our campus. Newcomers do not remain strangers; but they enter into every phase of campus life with enthusiasm, vigor, and happy confidence.



A FRIENDLY PLACE



# THIS CAMPUS OF OURS



In the classroom, at our pep rallies, and in the stands as well as on the playing field the Rebels' spirit is evident. Throughout the year we have worked together and strived for leadership in various competitive fields.

A. S. C. Gymnasium



Arlington Stadium





CLASSROOM

KNOWLEDGE . . .

From lab experiments . . . field trips . . . research themes . . . the student acquires skill, knowledge and experience in his chosen field — whether it be advertising, interior decorating, medical field, teaching, journal-

ism, or industrial arts. This institution of learning helps to equip the student for responsible administrative and executive positions or to establish sound, profitable businesses of their own.

ENGINEERING BUILDING . . . where many hours are spent in learning to become specialists in various industrial fields.

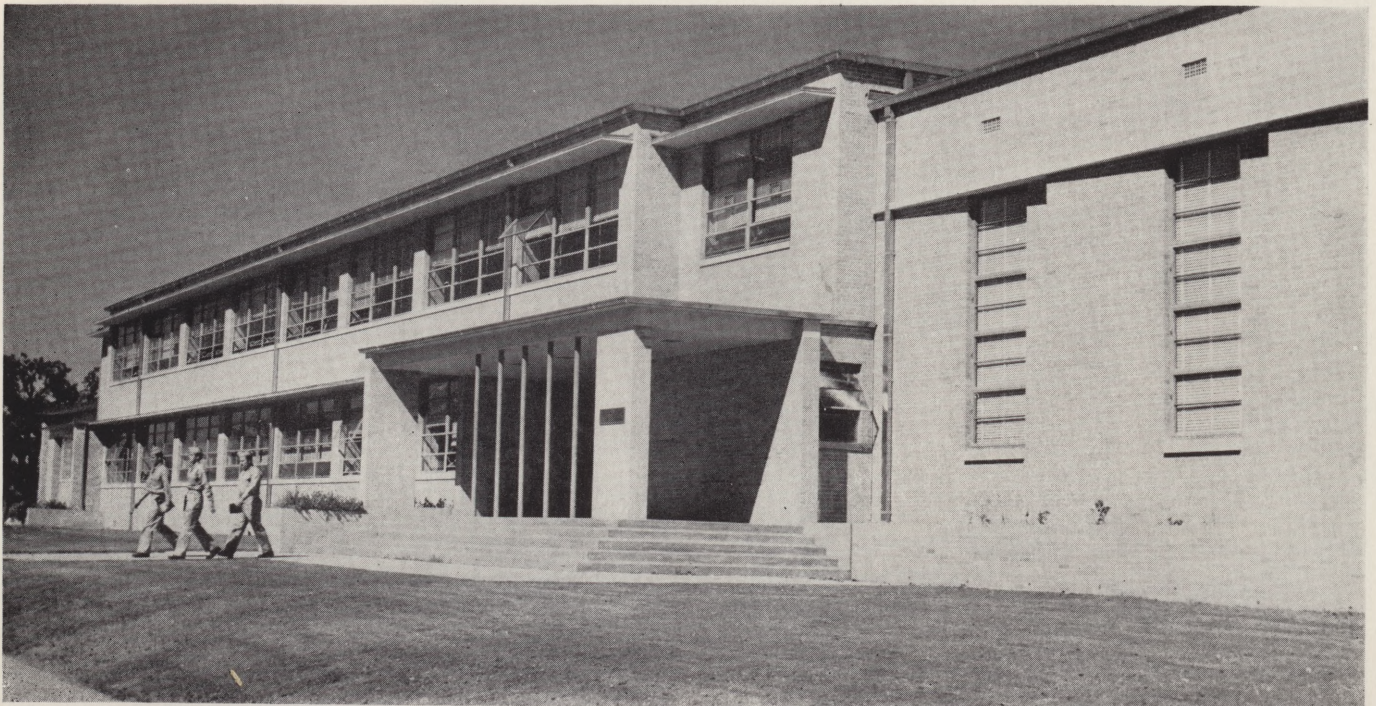



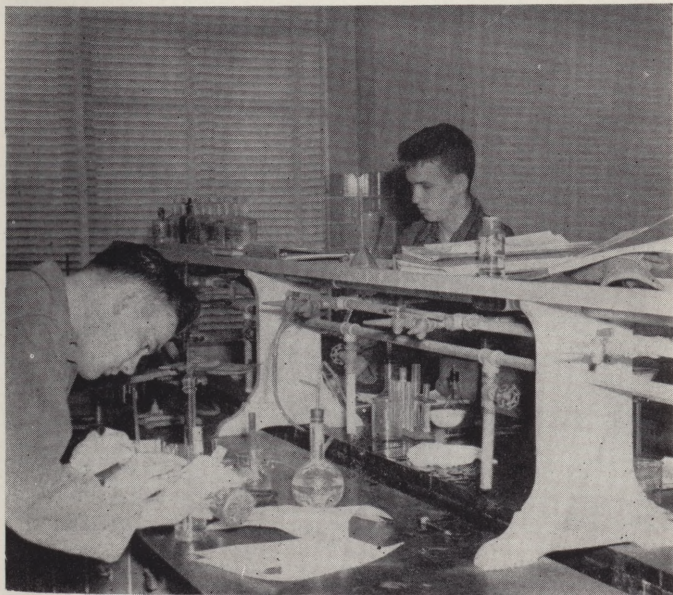

SCIENCE HALL . . . a school of basic training for future physicians, dentists, surgeons, teachers, and other medical men of related fields.



# IT'S A MAN'S

BOP . . . AND MORE BOP . . .  
everyone enjoys the Tuesday  
night dances at Pachl  
Hall.

Below: DAVIS DORM



First call . . . 6 o'clock . . . fall out . . .  
soupie . . . 5:30 p.m. . . . CQ . . . bull sessions  
. . . busy telephones . . . women discussions  
. . . practical jokes . . . scattered clothes . . .  
water fights . . . taps at 10:30 . . . and a few  
midnight oil sessions. This is a man's world,  
MEN'S DORM LIFE.





# WORLD . . .

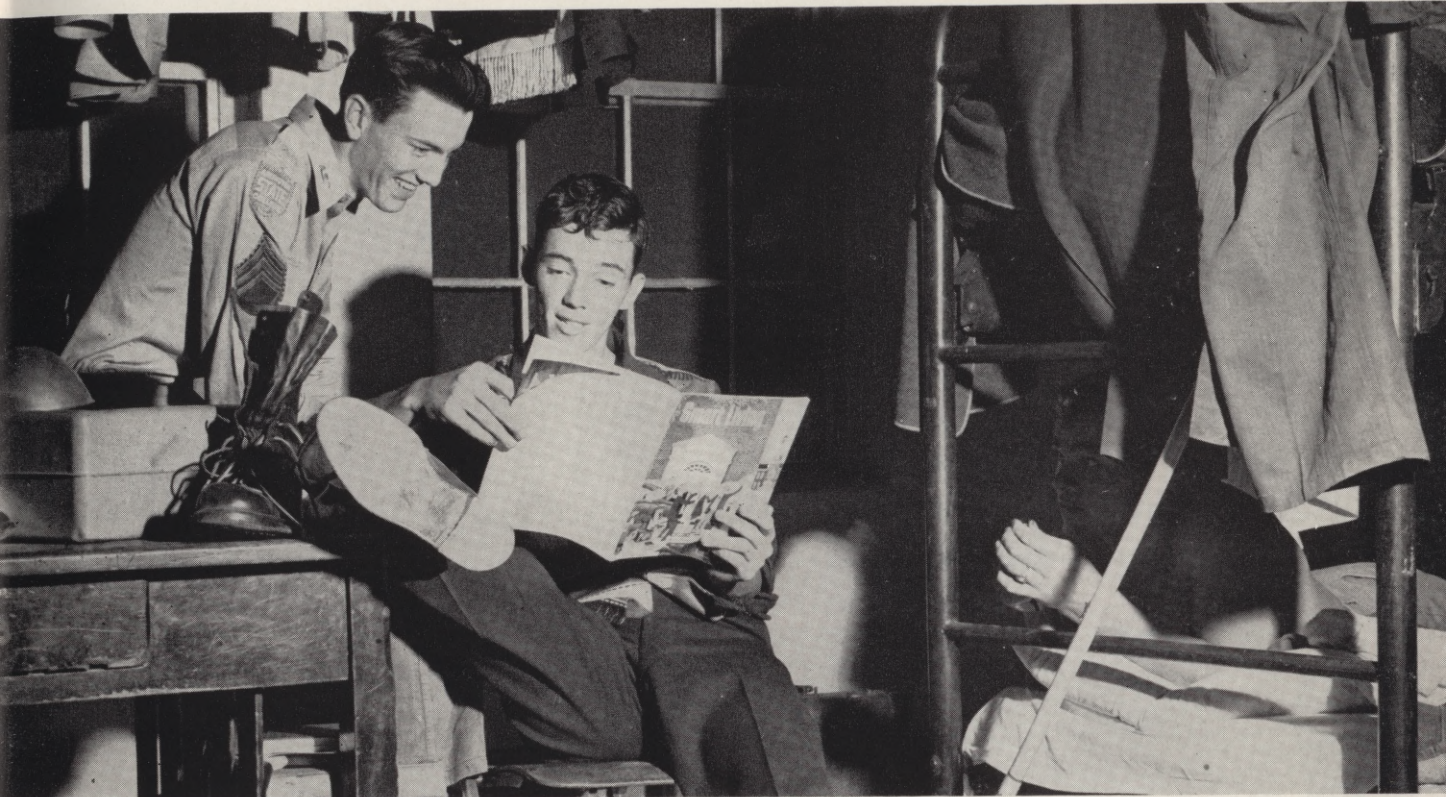

GOOD DORMKEEPING  
involves complicated re-  
search.

Left: PACHL HALL, the newest  
home for ASC cadets.



LIFE

CAN BE

Alarm clocks . . . 7 o'clock . . . bobby pins out . . . lipstick on . . . 8 o'clock class rush . . . late sleepers . . . telephone scrambles . . . room parties . . . blind dates . . . gab sessions . . . dorm meetings . . . lots of social studies . . . and that 10:30 dead line . . . but LIFE in the Girl's Dorm CAN BE BEAUTIFUL.

HIGH LIFE IN THE GIRL'S DORM revolves around the impromptu room parties where the exchange of current information is the important thing.





# BEAUTIFUL...



Top: THE GIRL'S DORM.

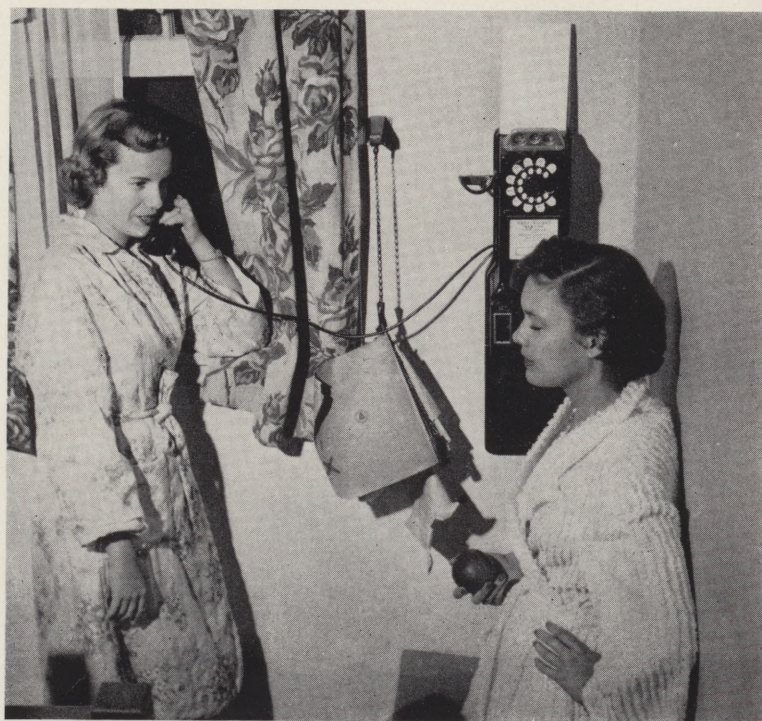

Right: the telephone . . . A VITAL  
LINK to the outside world.



# CAMPUS CONSTRUCTION



Construction on the \$238,000 Student Union Building will be completed in the spring of 1953. This structure will house the college exchange store, post office, confectionary, and recreational facilities.

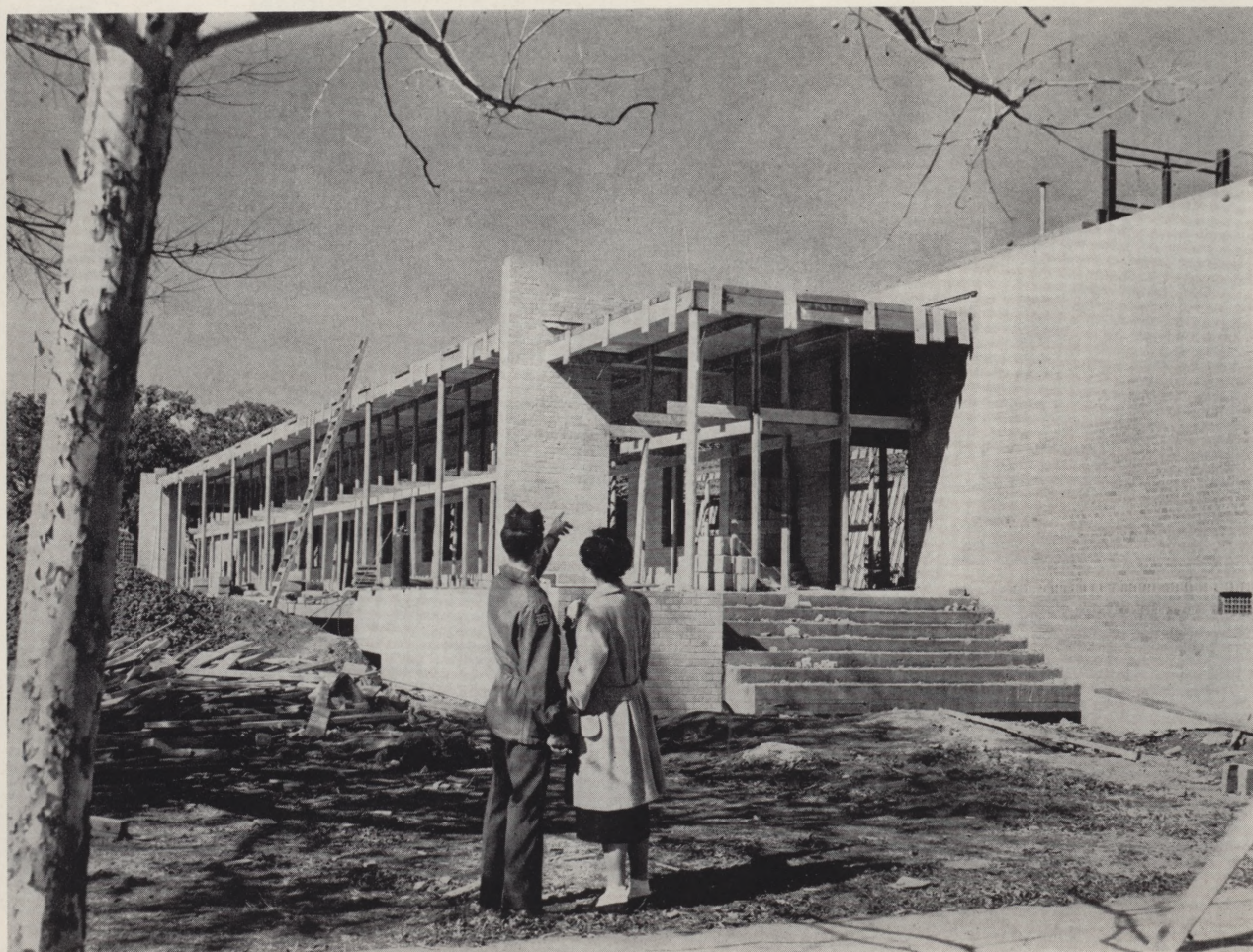



# STUDY TIME...

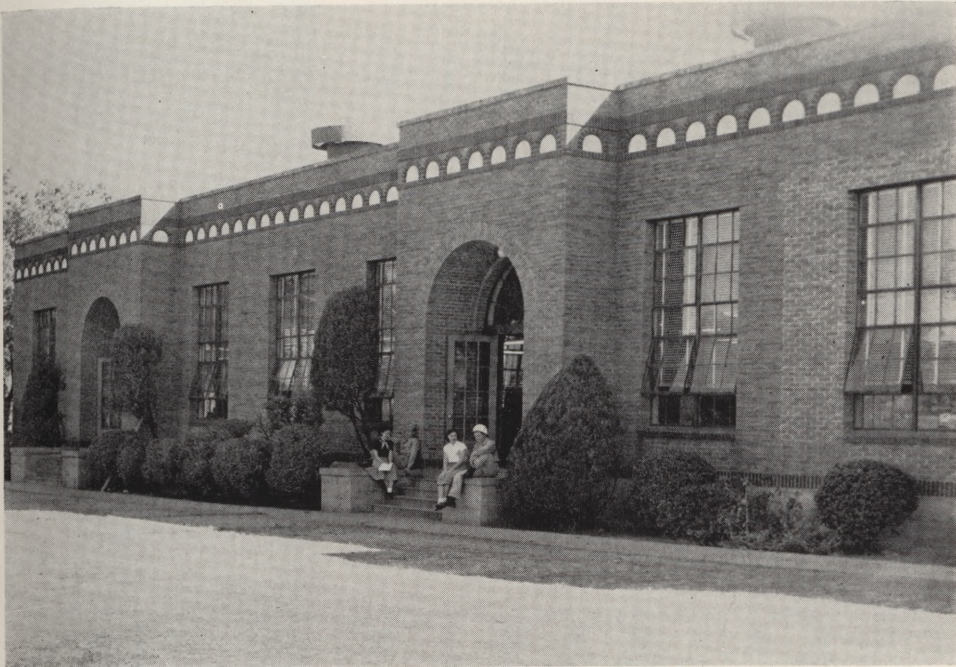

THE LIBRARY is the place to go.

In that storehouse of wisdom the collegian may find the answer to many problems, someone he likes to study with or even a coke date.

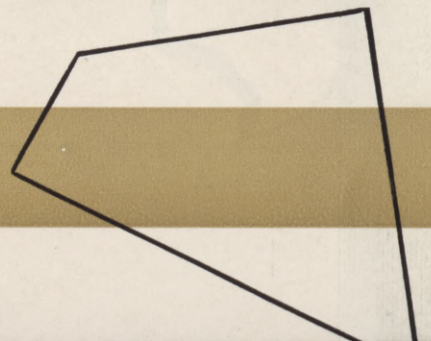
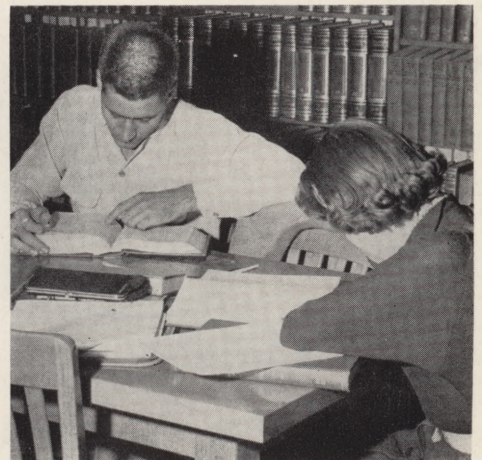



# CONTENTS

*In the 1953 issue of the REVEILLE we have tried to portray campus life at Arlington State College. We hope that we have recorded experiences and events that will be remembered and cherished in years to come.*

*On behalf of the staff, I wish to thank the students and faculty who so graciously assisted us and without whose cooperation this book would not have been possible.*

KATHERINE LAMM  
*Editor-in-Chief*

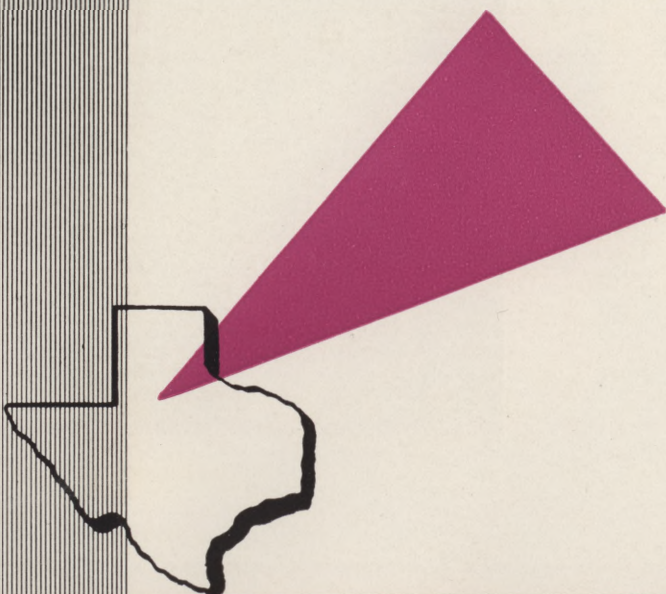





*c l a s s e s*



*a t h l e t i c s*



*m i l i t a r y*



*a c t i v i t i e s*



*o r g a n i z a t i o n s*



*p e r s o n a l i t i e s*



*s n a p s h o t s*

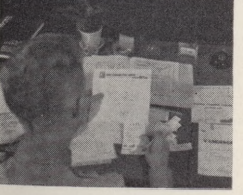

*a d v e r t i s e m e n t s*



DEDICATION...





# H. A. D. DUNSWORTH

Athlete, coach, teacher, businessman, administrator, community servant — all these descriptions may be applied to Mr. Dunsworth. He has been connected with Arlington State College for nearly thirty years, first as a student and athlete, then as a football coach, and currently as Head of the Mathematics Department. As a successful local businessman, Mr. Dunsworth has been active in the Arlington Chamber of Commerce as a Director and President. He is currently President of the West Texas Chamber of Commerce.

The REVELLE is proud to dedicate this volume to Mr. H. A. D. Dunsworth, an asset to the college and the community.

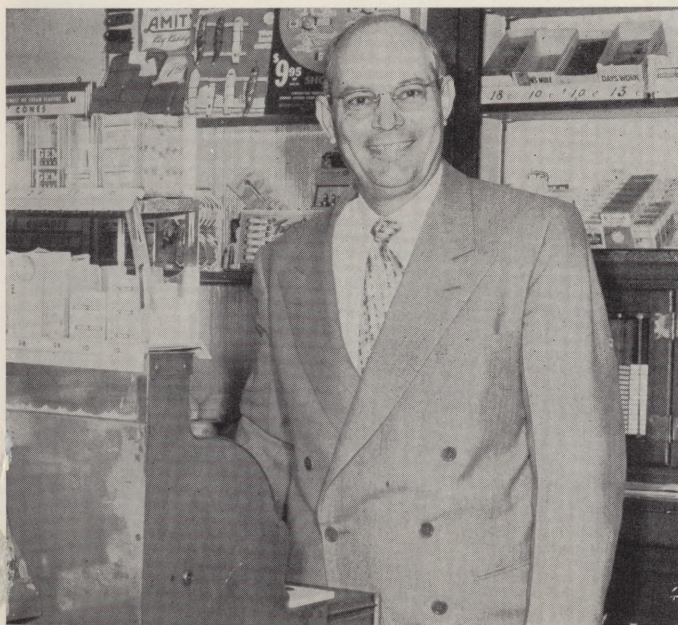
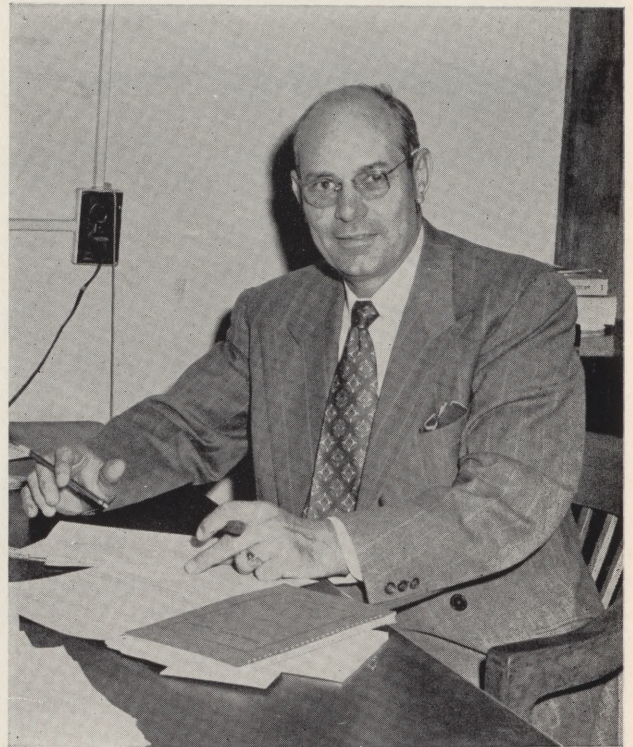





GIBB GILCHRIST

## CHANCELLOR

The year by year advancement and growth of Arlington State College, as reflected in each succeeding issue of the REVEILLE, is a source of pride and gratification to us all.

My congratulations to Arlington State College, to its faculty and students, and particularly to the staff of the REVEILLE, for the fine job you are doing in your respective fields. Together you are making progress. All of us in the Texas A. and M. System are proud to be associated with you.



# P R E S I D E N T

The appearance of this copy of the REVEILLE forms another link in the chain of publications designed to give an unending history of the life and activities of the students of Arlington State College. It also serves as an excellent connecting link between the school and those who have attended here.

I wish to congratulate the Editor and members of the staff upon the excellency of this undertaking. Your ability to capture and portray the life here is a compliment to your undertaking and a source of great satisfaction to those who placed you in your position. I hope each of you have been well repaid for this effort.

E. H. HEREFORD







A. S. C.

J. SAM HOPPER  
*Dean of College*

WELDON BREWSTER  
*Registrar*

---

---





# ADMINISTRATORS

JOE BAILEY  
*Business Manager*



MELBA HAMMACK  
*Dean of Women*



ORSEN E. PAXTON  
*Commandant*

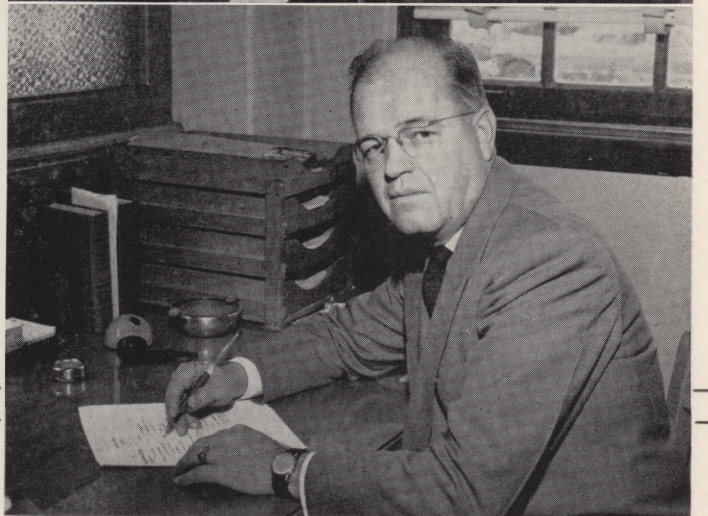



# FACULTY • ARLINGTON



J. STEWART ALLEN  
*English*

PAUL ALLEN  
*Engineering*

A. B. ARMSTRONG  
*Social Science*  
*Head of Department*

B. J. ARMSTRONG  
*Engineering*

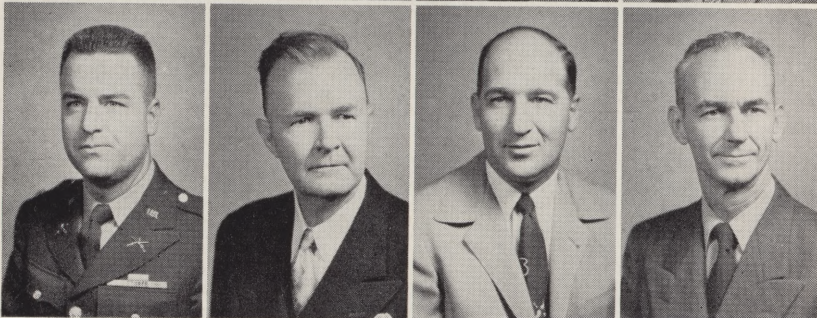

MAJOR ELDON L. BALLINGER  
*Military*

E. C. BARKSDALE  
*Social Science*

BURLEY BEARDEN  
*Mathematics*

E. P. BERRYHILL  
*Mathematics*



DEXTER L. BETTS  
*Visual Aids*

J. D. BOON  
*Geology*  
*Head of Department*

LILLA JEAN BROWN  
*Music*

J. D. BRYANT  
*Business Administration*  
*Head of Department*



ROY W. BURDETT  
*Engineering*

DANIEL C. BURKHOLDER  
*Music*

HAROLD G. BURMAN  
*Chemistry*

MARGARET CAMERON  
*Speech*



J. B. CELEY  
*Military*

CAPTAIN THOMAS H. COLLINS  
*Military*

HELEN COPELAND  
*Art*

MARY F. DUKE  
*English*



# STATE COLLEGE • FACULTY

H. A. D. DUNSWORTH  
*Mathematics*  
*Head of Department*

TOMMY L. EVANS  
*Engineering*

J. M. FARRELL, JR.  
*Agriculture*

B. M. FORBES  
*Social Science*



EDMOND HUGH FORD  
*Engineering*

ROBERT A. FORD  
*Business Administration*

ARTHUR E. FREELAND  
*Modern Languages*

BEN B. GERLICH  
*Military*



JOHN M. GOODWIN  
*Engineering*

LERA DRAKE HANCOCK  
*Home Economics*  
*Head of Department*

ALBERTA HARRINGTON  
*English*

CHARLES HAYDON  
*Modern Languages*  
*Head of Department*



JOHN HAYNES  
*Engineering*

CLYDE McNEEL HOWARD  
*Mathematics*

W. L. HUGHES  
*Biology*  
*Head of Department*

EARL D. IRONS  
*Fine Arts*  
*Head of Department*



THURMAN M. JASPER  
*Mathematics*

MERRILL W. JOY  
*Engineering*

HOWARD W. JOYNER  
*Art*  
*Head of Department*

DANIEL H. KIBER  
*Agriculture*  
*Head of Department*





# FACULTY • ARLINGTON

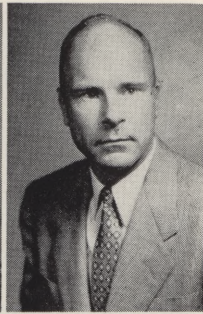
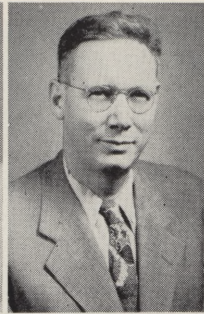
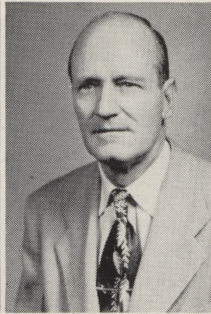

EUGENE KILMER  
*Military*

SAM T. LANHAM  
*Engineering*

LLOYD LASSEN  
*Mathematics*

WILLIAM LAWLEY  
*Mathematics*

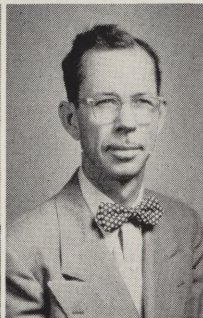
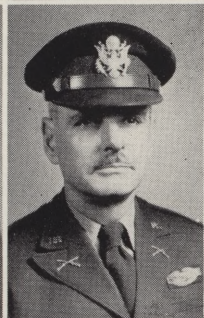
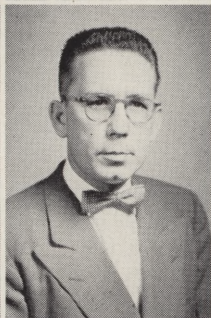

M. B. LEBO  
*Agriculture*

ROBERT L. LITTLEFIELD  
*English*

MAJOR JOHN N. MacDONALD  
*Military*

H. D. McAFEE  
*Chemistry*

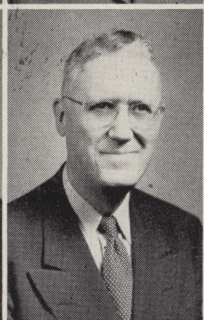

CHARLES B. McDONALD  
*Chemistry*

WILLIE MCGHEE  
*English*

NORTON MCGIFFIN  
*Social Science*

HELEN MCGINNIS  
*English*

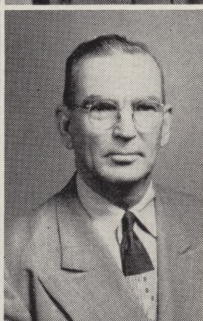
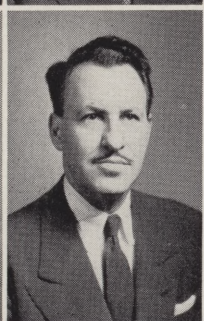
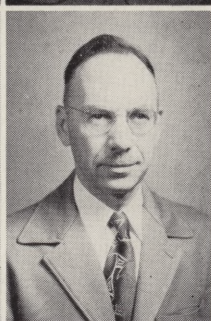

WILLIAM R. MEACHAM  
*Biology*

JOHN T. MURCHISON  
*Chemistry*  
*Head of Department*

COTHBURN M. O'NEAL  
*English*

J. L. OWENS  
*Agriculture*

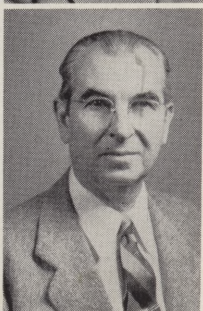

MARION PASSONS  
*Military*

MARIAN PAYSINGER  
*Mathematics*

OUIDA PINER  
*English*

H. D. POPE  
*Chemistry*



# STATE COLLEGE • FACULTY

ZELDA RAMSEY  
*Business Administration*

C. D. RICHARDS  
*Social Science*

DUNCAN ROBINSON  
*English*

B. G. RUTHERFORD  
*Military*

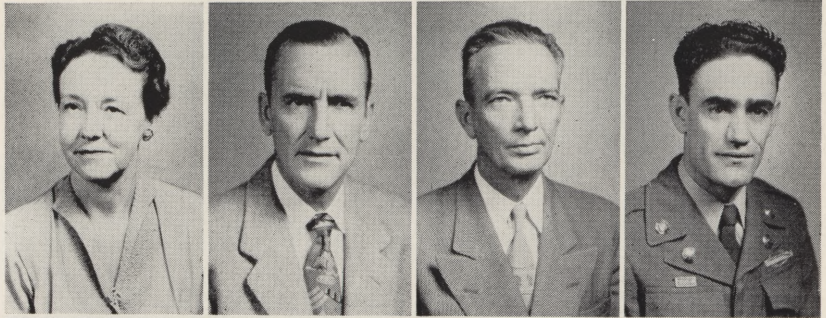

NITA SCHEBLE  
*Speech*

PASCHAL L. SCOTTINO  
*Engineering*

PERRY D. SCRIVNER  
*Education*  
*Head of Department*

ADDIE SCRUGGS  
*Physical Education*



GEORGE W. SHUPEE  
*Architecture*

G. E. SMITH  
*Engineering*

JACK M. SOUTHERN  
*Military*

AUBREY A. STILES  
*Engineering*

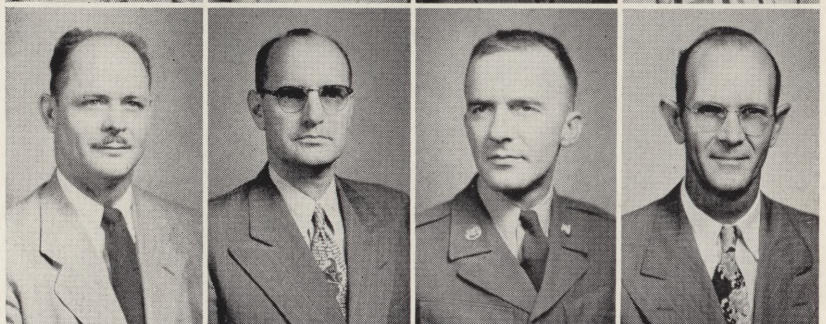

LUCILLE TAYLOR  
*Business Administration*

T. J. TINKER  
*Physical Education*

LOUISE TURBEVILLE  
*Music*

WALTER F. TURNER  
*Engineering*



BILL L. WATKINS  
*Biology*

JAMES W. WEST  
*Music*

CORRE WILLIAMS  
*Physics*

WILLIE ZAPALAC  
*Physical Education*





# STAFF • A. S. C. '53



JONNIE ARNOLD  
*Business Office*  
GERALDINE BRANOM  
*Library*  
HELEN CARTWRIGHT  
*Agriculture Department*  
JEAN CLARK  
*English Department*



BOBBIE JO COLEMAN  
*Registrar's Office*  
LOUISE CRIDER  
*Business Office*  
IMOGENE HEATH  
*Secretary to President*  
OPAL HUMPHREYS  
*Library*



OTTIE LYON  
*Registrar's Office*  
RACHEL MOFFATT  
*Business Office*  
RACHEL NILES  
*Library*  
ROSCOE E. OWENS  
*Supt. of Buildings*



VIRGINIA SHELTON  
*Secretary to Registrar*  
MARY LEE SNIDER  
*Engineering Department*  
MARY SWISHER  
*Library*  
GAY VAUGHAN  
*English Department*



IONE VICKERY  
*Secretary to Commandant*  
PEARL WADE  
*Library*  
ELIZABETH WILLIAMSON  
*Secretary to Dean*  
MENZIE L. WORLEY  
*Aromory*



# *classes*



*Students comprise CLASSES . . . Classes revolve about knowledge. In all fields of learning . . . from agriculture to zoology . . . the students acquire better solutions to the problems facing them.*



# SOPHOMORES • CLASS



## O F F I C E R S

- BO CREWS . . . . . *President*  
RICHARD MARTIN . . . . . *Vice President*  
HELEN HUGHES . . . . . *Secretary*

The SOPHOMORE emerges from this institution of learning to face the world . . . ready to complete another step in the world of knowledge or to enter the business world.



# OF 1953

JESSIE ADAMS

*Animal Husbandry, Fort Worth*

PEDRO AGUIRRE, JR.

*Architecture, Dallas*

BERNICE AKIN

*Geology, Dallas*

HENRY ALLEN

*General Agriculture, Hastings, Okla.*

JANICE ALLEN

*Elementary Education, Dallas*

KERMIT ALLEN

*Petroleum Engineering, Fort Worth*

BILL IKE ALLRED

*Animal Husbandry, Wills Point*

GILBERT ALTOM

*Agricultural Educational, Seagoville*

ED ANDERSON

*Mechanical Engineering, Cedar Hill*

JAMES ANDERSON

*Electrical Engineering, Fort Worth*

MARJORIE ARNOLD

*Business Administration, Arlington*

RAY ASHCRAFT

*Agriculture, Joshua*

SHIRLEY AVERITT

*Medical Technology, Fort Worth*

NANCY BAGGS

*Architecture, Fort Worth*

JOE BAILEY

*Chemical Engineering, Dallas*

BRUCE BAKER

*Mechanical Engineering, Fort Worth*

WESLEY L. BALLARD

*Pre-Dental, Atlanta*

JAMES BARBOSA

*Drama, Dallas*

BILL BARNETT

*Music Education, Waco*

FRANKLIN BARNES

*Agricultural Education, Arlington*

DAVID A. BASS

*Civil Engineering, Fort Worth*

JOHN BASS

*Animal Husbandry, Hutchins*

THURMAN D. BATCHELOR

*Ind. Electrical Engineering, Arlington*

JOHN BAUGH

*Pre Medical, Fort Worth*

GEORGE BEAL

*Architecture, Fort Worth*

JIM O. BEAN

*Mechanical Engineering, Dallas*

MARION S. BEDINGER

*Geology, Dallas*

WILLIS F. BELLAR

*Industrial Baking, Plain Dealing, La.*

WILLIAM BENAVIDES

*Architecture, Dallas*

JANE BENNETT

*Elementary Education, Fort Worth*

JOAN BERKENKAMP

*Mathematics, Dallas*

MELVIN R. BEST

*Aeronautical Maint. Eng., Arlington*

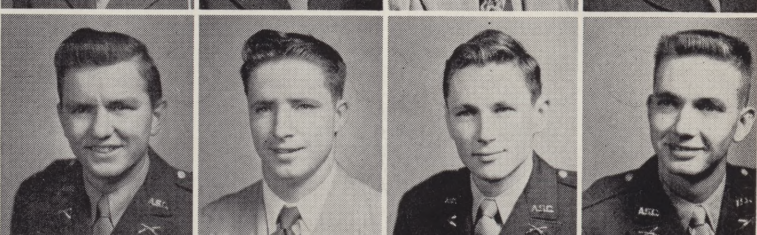
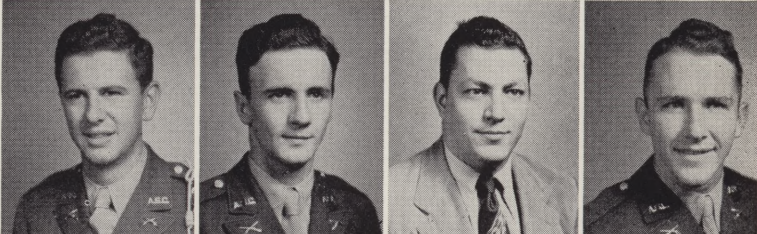
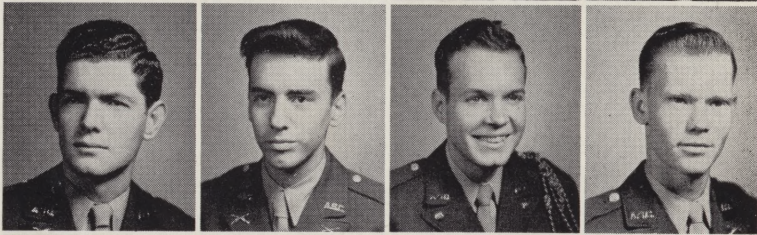
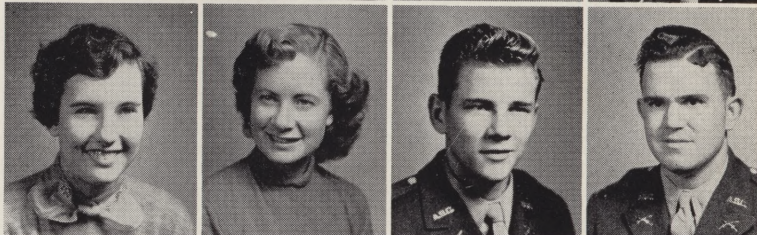
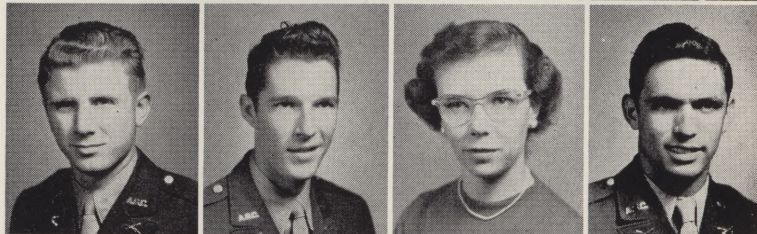
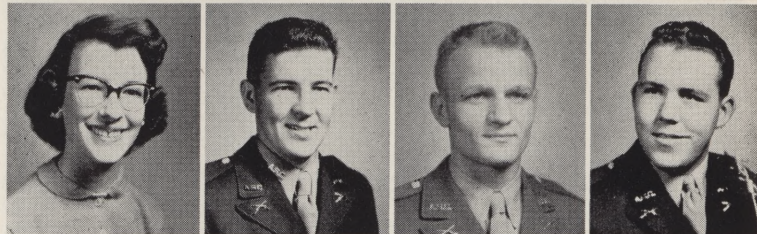
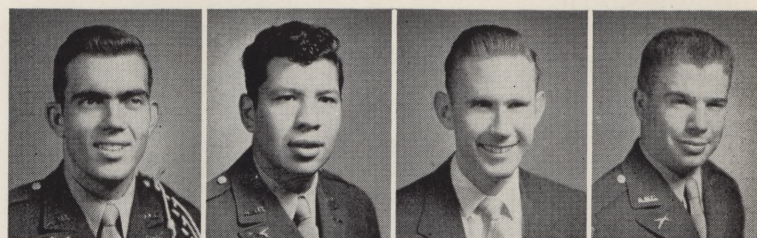



# SOPHOMORES • CLASS

*First Row*—JOHN L. BICE, *Industrial Electrical Engineering*, Fort Worth; JAMES STEPHEN BILHEIMER, *Business Administration*, Little Rock, Ark.; CLIFTON A. BIRCHMAN, *Business Administration*, Detroit, Mich.; GERALD D. BLACKETER, *Accounting*, Dallas; JAMES A. BLOCK, *Electrical Engineering*, Arlington; LOUIS F. BOENING, *Pre-Veterinarian*, Dallas; CHARLES E. BOMBARDIER, *Agriculture*, Fort Worth.

*Second Row*—RONALD BOND, *Education*, Mineral Wells; RIP BOSS, *Business Administration*, Snyder; BUDDIE BOX, *Geology*, De Leon; JAMES D. BRADLEY, *Chemical Engineering*, Dallas; BOB BRAMALL, *Agriculture*, Arlington; BOBBIE BRASHEAR, *Business Administration*, Bowie; WILLIAM BRENDEL, *Business Administration*, Arlington.

*Third Row*—FAY BETH BRIDGES, *Elementary Education*, Arlington; WILLIAM BENAVIDES, *Architecture*, Dallas; ROGER BROOKS, *Animal Husbandry*, Birdville; HOWARD PATRICK BROWN, *Radio Production*, Sullivan City; JACKIE BROWN, *Pre-Journalism*, Arlington; JOE BROWN, *Physical Education*, Dallas; RICHARD M. BROWN, *Architecture*, Fort Worth.

*Fourth Row*—LITA BRUNSTEIN, *Radio Production*, Arlington; CHARLES BULOT, *Pre Medical*, Fort Worth; BOBBY BURNETT, *Business Administration*, Arlington; E. C. BURNETT, *Geology*, Fort Worth; ROBERT BURNETT, *Civil Engineering*, Dallas; BOB BURRUS, *Business Administration*, San Antonio; MARY JANE BUSBY, *Elementary Education*, Lancaster.

*Fifth Row*—ZACK BYRNS, *Mechanical Engineering*, Fort Worth; NORMAN W. CAMPBELL, *Journalism*, Dallas; SHIRLEY CANNON, *Speech*, Grapevine; ROBERT CANTRELL, *Social Sciences*, Arlington; ELIZABETH CAPPS, *Business Administration*, Pecos; BETTY CARTER, *Music Education*, Jefferson; DWIGHT CASTO, *Mechanical Engineering*, La Marque.

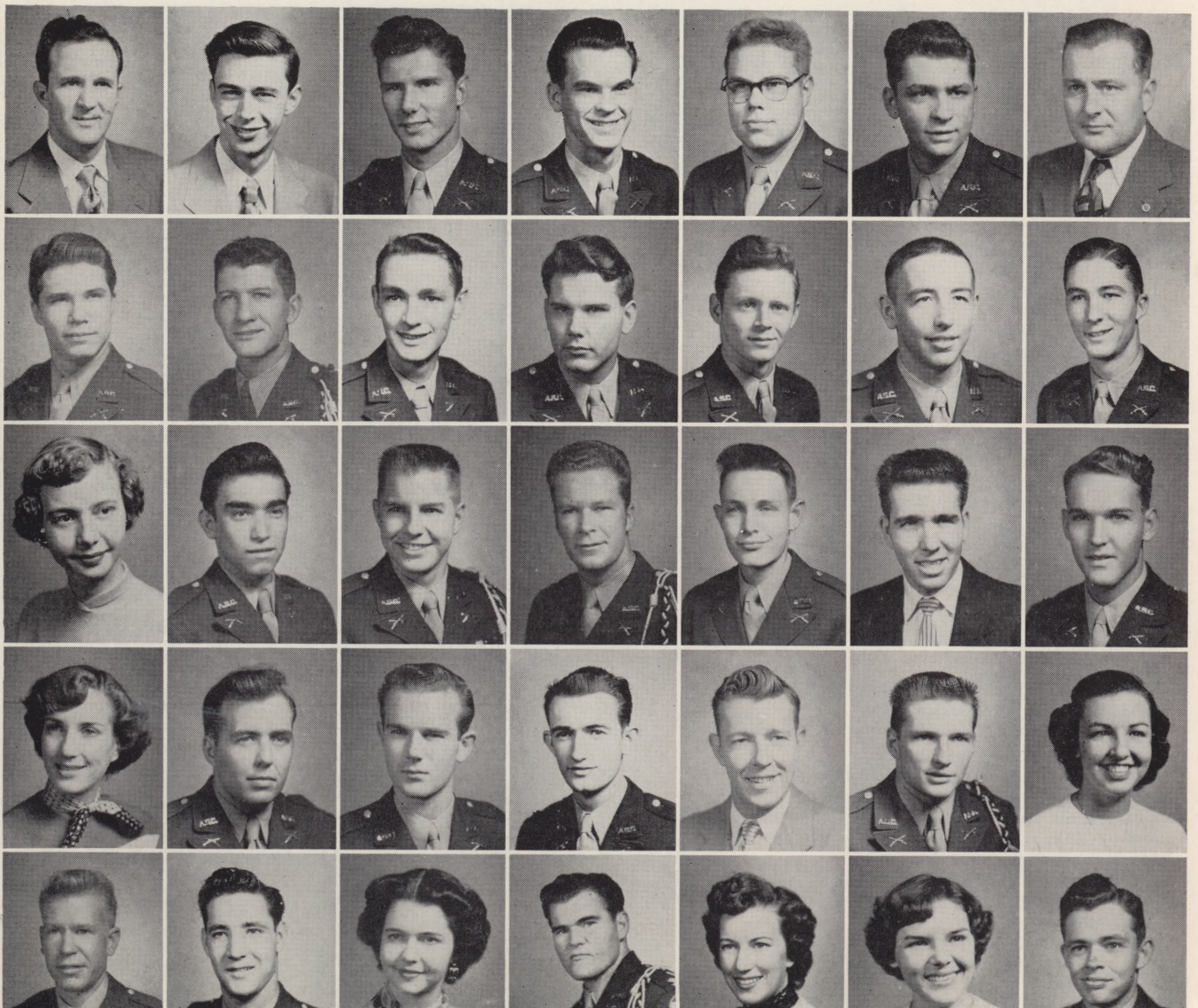



# OF 1953

**BENJAMIN EARL CHASE**  
*Mechanical Eng., LaMarque*

**HOYT CHILDRESS**  
*Civil Eng., Fort Worth*

**THOMAS CHOLLAR**  
*Business Administration, Fort Worth*

**SARABETH CHRISTOPHER**  
*Home Economics, Arlington*

**ARTHUR RAY CLARK**  
*Electrical Eng, Fort Worth*

**LEE CLARK**  
*Business Administration, Greenville*

**BILLY CLAYTON**  
*Electrical Eng., Dallas*

**WILLY D. CLAYTON**  
*Electrical Eng., Dallas*

**ALTON CLEMENT**  
*Agriculture Education, Whitesboro*

**CECIL CLINE**  
*Ind. Elect. Sales & Service, Fort Worth*

**ELLEN CLINE**  
*Business Ad., Fort Worth*

**LONNIE COBLE**  
*Civil Engineering, Arlington*

**RODGER COLBERT**  
*Pre-Journalism, Fort Worth*

**DICKY A. COLE**  
*Business Ad., Fairfield*

**MELVIN COLE**  
*Agriculture Education, Joshua*

**GORDON L. COLLINS**  
*Music Education, Texarkana*

**BILL COUNTS**  
*Ind. Mech. Eng., Sherman*

**JAMES E. COYLE**  
*Business Administration, Dallas*

**BILL COZZENS**  
*Business Administration, Fort Worth*

**BILL CRAIN**  
*Ind. Mech. Eng., Texarkana*

**DAVID CRENSHAW**  
*Agriculture, Dallas*

**BO CREWS**  
*Music Education, Waco*

**NOLTE B. CROSIER**  
*Electrical Eng., Cleburne*

**JOE R. CULP**  
*Geology, Plainview*

**BOBBIE DEAN CURRY**  
*General Terminal, Dallas*

**FRED DEES**  
*Music, Dallas*

**RICARDO S. DE LA VEGA**  
*Agronomy, Cvilapa, Guatemala, C. A.*

**RICHARD A. DELFELD**  
*Mech. Eng., Dallas*

**MARY ANN DEMASES**  
*Business Administration, Arlington*

**RONALD G. DENTON**  
*Civil Engineering, Fort Worth*

**JOE FRANK DILLARD**  
*Agricultural Eng., Josephine*

**WILLIAM H. DITTEMORE, JR.**  
*Ag. Ed., Dallas*

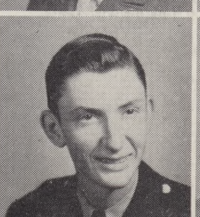
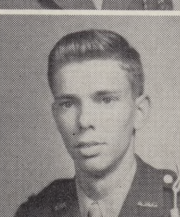
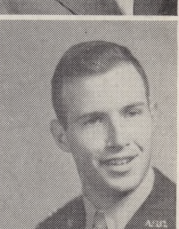
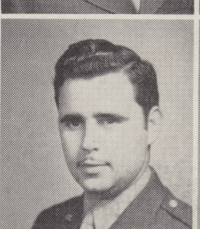
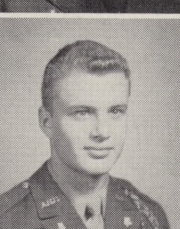
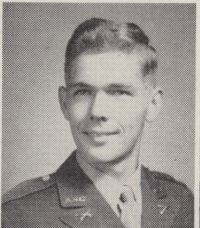
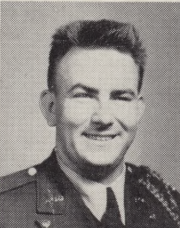
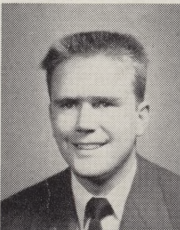
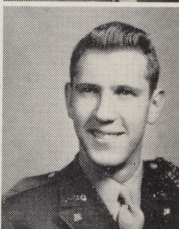
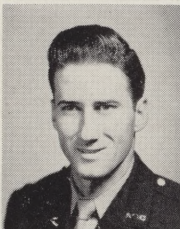
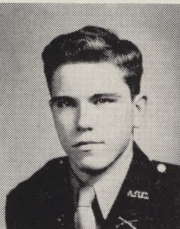
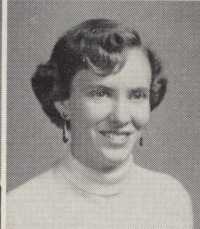
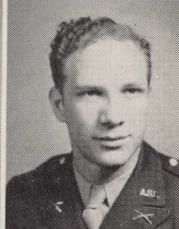
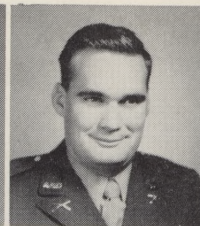
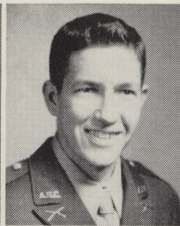
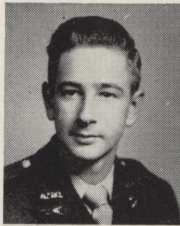



# SOPHOMORES • CLASS

*First Row*—CAROLYN DODGE, *Radio and T. V. Production*, Dallas; TOM DODSON, *Business Administration*, Grand Prairie; LAWRENCE DOWNE, *General Agriculture*, Justin; HARVEY DEAN DOWNING, JR., *Engineering*, Fort Worth; WILLIAM DRUM, *Electrical Engineering*, Fort Worth; MARGARET DUNAWAY, *Art*, Fort Worth; JOHN DUNCAN, *Mechanical Engineering*, Wichita Falls.

*Second Row*—CARROLL DUNHAM, *Agricultural Education*, Cedar Hill; AL EASON, *Social Science*, Dallas; RAMON EAVES, *Speech*, Woodville; DAVID EDENBAUM, *Industrial Electrical Engineering*, Fort Worth; CHARLES EDMANDS, *Architecture*, Dallas; DARWIN L. ELLIS, *Pre-Law*, Arlington; MARY JANE ERSPAMER, *Secondary Education*, Grand Prairie.

*Third Row*—A. G. EVANS-LOMBE, JR., *Petroleum Engineering*, Fort Worth; GIBSON FEAGINS, *Agricultural Education*, Lewisville; ENRIQUE FERNANDEZ, *Pre Veterinarian*, Retalhuleu, Guatemala; RENE P. FEUILLE, *Pre Veterinarian*, Gamboa, Canal Zone; BOB FINLEY, *Business Administration*, Arlington; BARBARA ANN FISHER, *Pre Veterinarian*, Dallas; JOHNNY FLORES, *Civil Engineering*, Fort Worth.

*Fourth Row*—KLAUS E. FOERSTER, *Civil Engineering*, Dallas; WILLIAM BUFORD FOLSOM, *Industrial Electrical Engineering*, Fort Worth; KENNETH FOREHAND, *Physical Education*, Athens; ELNORA FRANZ, *General Terminal*, Cleburne; CHARLES P. GABRIEL, *High School Education*, Fort Worth; BILLY GARRETT, *Engineering*, Dallas; ROSS GEORGE, *Mechanical Engineering*, Dallas.

*Fifth Row*—HOUSTON GIBSON, *Business Administration*, Seattle, Wash.; HERMAN LEE GLOVER, *Industrial Baking*, Dallas; SHIRLEY WYNDELL GOEBEL, *Architecture*, Arlington; WILBUR B. GOLDSMITH, *Architecture*, Damon; CHARLES JENE GOODGER, *Art*, Fort Worth; BOBBY GOTHARD, *Animal Husbandry*, Jacksonville; ROBERT GOUGH, *Electrical Engineering*, Fort Worth.





# OF 1953

**BILL GRAMMER**

*Aeronautics, Fort Worth*

**H. W. GRAY**

*Business Administration, Dallas*

**KENNETH W. GREAVES**

*Electrical Eng., Dallas*

**ROLAND GREGORY**

*Electrical Eng., Fort Worth*

**SAMUEL L. HAGAR**

*Architecture, Dallas*

**JAMES STUART HAMBLEN**

*Business Ad., Dallas*

**SYLVIA HAMILTON**

*Business Ad., Dayton, Ohio*

**CLYDE HAMM**

*Architecture, Dallas*

**MALCOLM HAMMACK**

*Education, Roscoe*

**JOHNNY HANEY**

*Physical Education, Ennis*

**ROBERT MARSHALL HANNA**

*Industrial Ed., Dallas*

**ROSS E. HANNA**

*Business Administration, Dallas*

**JOANNE HARGIS**

*Business Administration, Dallas*

**PHYLLIS HARGRAVE**

*Pre-Journalism, Arlington*

**GAITHER HARTLEY**

*Pre-Journalism, Arlington*

**CLYDE ELTON HARWELL**

*Aeronautical Eng., Fort Worth*

**GARY LEE HAVARD**

*Architecture, LaMarque*

**MARILYN HAVENHILL**

*Elementary Education, Fort Worth*

**DANIEL E. HAWK**

*Mech. Eng., Dallas*

**LIONEL HAWKINS**

*Pre-Law, Dallas*

**ANITA HAY**

*Business Administration, Dallas*

**MANUEL HEDGES**

*Aviation Maintenance, Snyder*

**JOANN HEIZER**

*General Terminal, Ennis*

**BILL HENDRICKS**

*Architecture, Fort Worth*

**ELGIE HENDERSON**

*Aero. Eng., Arlington*

**BILL HENSON**

*Business Administration, Fort Worth*

**MARY RAE HENSON**

*Art-Fashion, Dallas*

**GUS HERNANDEZ**

*Physical Education, Ennis*

**RALPH HERNDON**

*Business Administration, Fort Worth*

**GAYLE HERR**

*Fashion Arts, Pampa*

**BILLY HICKEY**

*Pre-Law, Dallas*

**BOBBY HIGGINS**

*Architecture, Grand Prairie*





# SOPHOMORES • CLASS

*First Row*—OSCAR W. HIGHFILL, *Business Administration*, Fort Worth; FRED HIGHT, *Dramatic Production*, Dallas; C. L. HILL, *Pre-Law*, Dallas; GEORGE HILL, *Architecture*, Dallas; JAMES L. HILL, *Mechanical Engineering*, Fort Worth; JEAN HITT, *Business Administration*, Fort Worth; JIM C. HODGES, *Prof. Industrial Engineering*, Irving.

*Second Row*—RAY HOLDEN, *Animal Husbandry*, Fort Worth; J. ALLEN HOLMES, *Business Administration*, Big Spring; JERRY HOLMES, *Business Administration*, Dallas; MAXIE HOLMES, *Engineering*, Mexia; ROBERT HOLMES, *Pre-Med*, Richardson; RALPH HOLT, *General* Fort Worth; JIM HOMER, *Business Administration*, Gainesville.

*Third Row*—MARSHALL HORTON, *Civil Engineering*, Arlington; WALTER G. HOWARD, *Animal Husbandry*, Fort Worth; HELEN HUGHES, *Business Administration*, Arlington; THOMAS D. HUMPHREYS, *Architecture*, Fort Worth; BARBARA HUNT, *Secondary Education*, Grand Prairie; HARRELL W. HUNT, *Electrical Engineering*, Cleburne; JERRY HURSTER, *Radio Production*, Fort Worth.

*Fourth Row*—RONALD L. IVY, *Modern Language*, Garland; PETE JACOBSON, *Mechanical Engineering*, Dallas; FREDDIE JAECKS, *Business Administration*, Fort Worth; ARNOLD JAMES, *Industrial Engineering*, Fort Worth; JOLLY JAMES, *Business Administration*, Fort Worth; JIMMY JEFFUS, *Radio and Television Production*, Dallas; GEORGE JENNINGS, *Business Administration*, Dallas.

*Fifth Row*—RICHARD JENSEN, *Aeronautical Engineering*, Dallas; GIB JENTZ, *Radio Production*, Fort Worth; AUDIE JOHNSON, *Business Administration*, Richardson; BILLY FRANK JOHNSON, *Architecture*, Ranger; EDGAR JOHNSON, *Agronomy*, Josephine; JOHN E. JOHNSON, *Business Administration*, Dallas; ROBERT L. JOHNSON, *Petroleum Engineering*, Dallas;

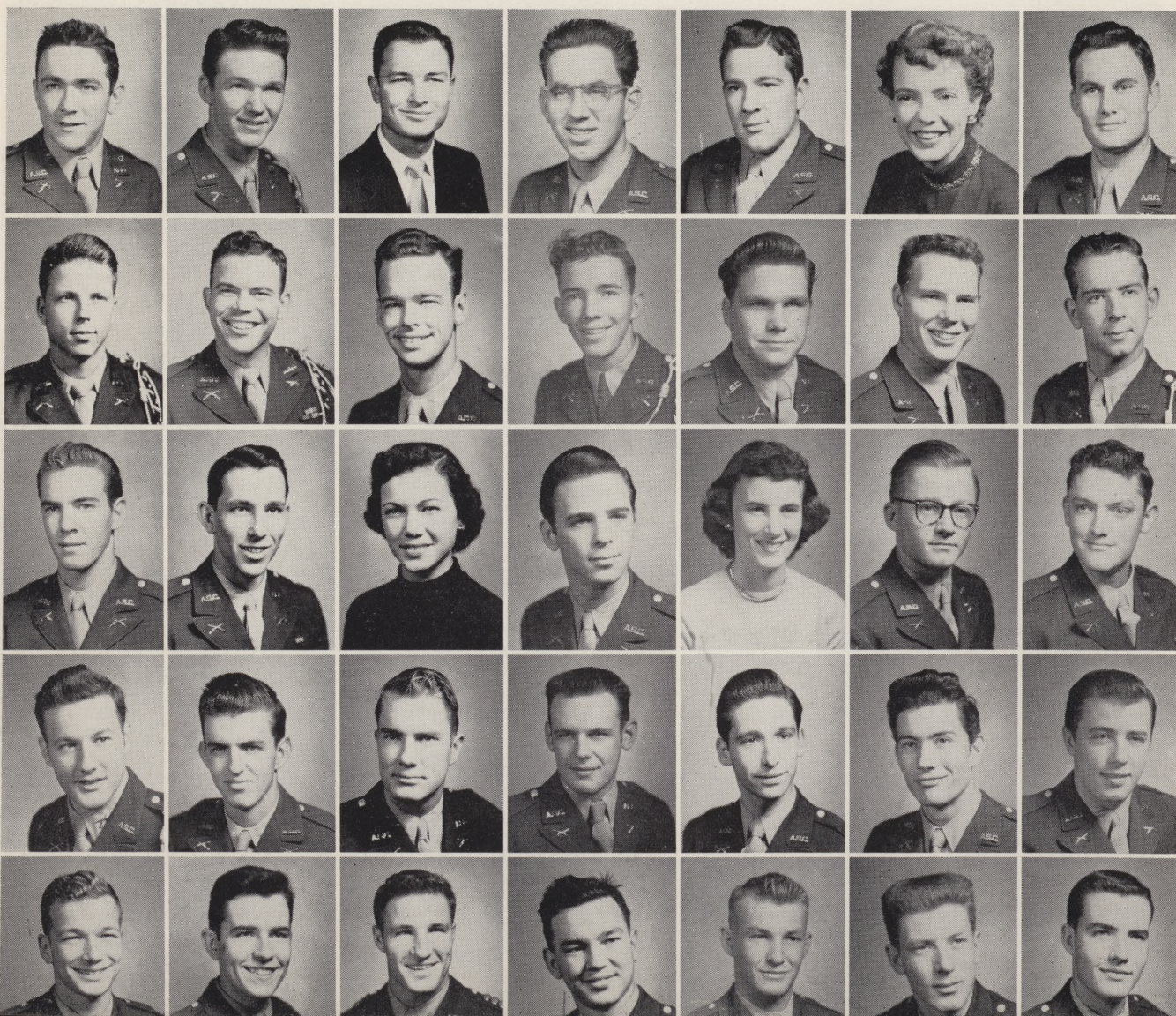



# O F 1953

**ROY JOPLING**

*Business Administration, Fort Worth*

**KNOX JORDAN**

*Business Administration, Winnsboro*

**ROGER E. JORDAN**

*English, Dallas*

**HERBERT KAVANALIGH**

*Aero. Eng., Fort Worth*

**JAMES KECK**

*Physical Education, Grand Prairie*

**ALEX H. KELLER**

*Pre-Journalism, Dallas*

**BUZ KENDRICK**

*Geology, Dallas*

**PAUL KENNER**

*Civil Eng., Seguin*

**JANE KILLIAN**

*Business Administration, Arlington*

**JOHNNY IRVIN KING**

*Pre-Law, Dallas*

**MARCIA KING**

*Business Administration, Fort Worth*

**DON KINKADE**

*Secondary Education, Grand Prairie*

**ALVIN KLATT**

*Drawing & Painting, Dallas*

**LARRY KLEIN**

*Physical Education, Dallas*

**MARY JANE KNIPP**

*Secondary Education, Grand Prairie*

**MARVIN KOINER**

*Business Administration, Dallas*

**JOHN A. KOVAR**

*Plant & Soil Science, Ennis*

**HENRY A. KOVARNIK**

*Mech. Eng., Carrollton*

**ARNOLD LACHNER**

*Pre-Med., San José, Costa Rica*

**PATSY LaFAVER**

*Business Administration, Crowley*

**JOHN PAUL LAIN**

*Architecture, San Antonio*

**BOB LANGDON**

*Business Administration, Monrovia, Calif.*

**W. B. LANGLOTZ**

*Mech. Eng., Dallas*

**CHARLES LARSEN**

*Civil Engineering, Dallas*

**KENNETH P. LATHAM, JR.**

*Journalism, Arlington*

**GAIL D. LATIMER**

*Eng., Fort Worth*

**BOBBY GENE LEBEL**

*Architecture, Dallas*

**J. WILLIAM LEPENSKI**

*Ind. Electrical Eng., Oslo, Minn.*

**LORA LEWIS**

*Music Education, Fort Worth*

**ROBERT LEWIS**

*Pre-Vet, Lancaster*

**LYNDOL LIEB**

*Pre-Law, Fort Worth*

**BOBBY LIVELY**

*Aviation Maintenance, Grand Prairie*





# SOPHOMORES • CLASS

*First Row*—DALE LONG, *Mechanical Engineering*, Tyler; HECTOR LONG, *Pre-Med*, Sterling City; JOHN LOWMAN, *Architecture*, Dallas; HELEN LOVE, *Fashion Art*, Fort Worth; LANE W. LOWRY, *Electrical Engineering*, Dallas; JOHN A. LUBBE, JR., *Civil Engineering*, Dallas; BOB LUNDY, *Mathematics*, Dallas.

*Second Row*—RON LUTHER, *Architecture*, Fort Worth; FORREST LYKINS, *Pre-Law*, Fort Worth; JOE MARCHMAN, *Pre-Law*, Mesquite; R. J. MARQUIS, *Physics*, Arlington; JACK MATHER, *Business Administration*, Milwaukee, Wis.; BOBBY JOE MARTIN, *Music Education*, Throckmorton; VAUGHN MARTIN, *Aeronautical Engineering*, Dallas.

*Third Row*—THOMAS MATULA, *Agriculture*, Dallas; BILL MAYHEW, *Dramatic Production*, Olney; JIM MAYS, *Business Administration*, Kilgore; J. L. McCARVER, *Agriculture*, Gatesville; JAMES F. McCLANAHAN, *Aviation Sales and Management*, Dallas; LE ROY McGUIRE, *Radio Production*, Fort Worth; JAMES W. McINTYRE, *Petroleum Engineering*, Eagle Pass.

*Fourth Row*—DAVID McKINZIE, *Industrial Education*, Fort Worth; ROBERT McMAHAN, *Mechanical Engineering*, Tyler; RUTH LA VERNE McNAB, *Education*, Dallas; BILLY McPHERSON, *Business Administration*, Dallas; WILLIAM J. MEEK, *Petroleum Engineering*, Dallas; ADOLPH MILLER, JR., *Terminal Accounting*, Ennis; CLARA MILLER, *Commercial Art*, Dallas.

*Fifth Row*—GERALD W. MILLER, *Physical Education*, Mesquite; GEORGE R. MILNER, *Pre-Law*, Dallas; JAMES W. MISTROT, *Electrical Engineering*, Dallas; CHARLES MITCHELL, *Music Education*, Waco; CHARLES TRUMAN MOCK, *Industrial Baking*, Dallas; JEANNETTE MONNIER, *General Terminal*, Dallas; MARION MONNIER, *Elementary Education*, Dallas.





# OF 1953

DONALD MORBITZER  
*Aeronautical Eng., Scotland*  
HAROLD MUNCHRATH  
*General, Dallas*

MARVIN MUNCHRATH  
*Geology, Dallas*

CHARLES MURPHY  
*Civil Engineering, Dallas*

GEORGE FRANKLIN MURPHY  
*Electrical Eng., Dallas*

LOWELL A. MURPHY  
*Petroleum Eng., Dallas*

WANDA MUSE  
*Art, Arlington*

RAPHAEL MESMITH  
*Social Science, Fort Worth*

JIMMY NETTLES  
*Business Adm., Fort Worth*

GEORGE NEWMAN  
*Business Adm., Ennis*

JAMES B. NICHOLS  
*Pre-Dental, Clarksville*

MARVIN F. NIELSEN  
*Chemical Eng., Dallas*

RICHARD NORTON  
*Advertising Art, Ennis*

MARTIN OLIVER  
*Business Adm., Dallas*

DENNY PART  
*Petroleum Eng., Wickett*

BOBBY PARKER  
*Petroleum Eng., Ennis*

STANLEY PARKER  
*Arts and Science, Paradise*

DAVID T. PARKHILL  
*Pre-Med, Fort Worth*

ROBERT PEARCE  
*Agriculture, Pottsboro*

RAYMOND E. PETERS  
*Ind. Ed., Mexia*

BOB PHILLIPS  
*Ind. Mech., Dallas*

EVERETT D. PITTS  
*Mech. Eng., Arlington*

DON POOR  
*Civil Eng., Fort Worth*

LEWIS EUGENE POPE  
*Pre-Med, Arlington*

DALE W. PORTER  
*Pharmacy, Austin*

CHARLES POWELL  
*Geology, Dallas*

JOE PUTMAN  
*Petroleum Eng., Waxahachie*

EDWARD QUEVEDO  
*Gen. Agriculture, Guatemala, C. A.*

CHARLES RAINEY  
*Aero Eng., Fort Worth*

WILLIAM RAINEY  
*Mech. Eng., Fort Worth*

MAUDE JO RAMSEY  
*Gen. Terminal, Lewisville*

WINDLE RANDOLPH  
*Bus. Adm., Dallas*

BILLY REHM  
*Ind. Baking, Houston*

JOHN H. REUTHER  
*Mech. Eng., Smithfield*





# SOPHOMORES • CLASS

First Row—PAUL REYNOLDS, *Chemistry*, Dallas; BETTY RICHEY, *General Terminal*, Dallas; PAUL ROBERTS, *Civil Eng.*, Arlington; CHARLES ROBINSON, *Business Administration*, Arlington; ETHEL ROBINSON, *Music*, Dallas; ROBERT W. ROBINSON, *Business Ad.*, Dallas; JOHN M. ROSS, *Mech. Eng.*, Keller.

Second Row—BILLY CHARLES ROTEN, *Business Ad.*, Venus; MARVIN ROWETT, *Business Ad.*, Miami, Ariz.; JAMES RUSSELL, *Business Ad.*, Dallas; ERNEST JAMES SACHSE, *Pre-Med*, Fort Worth; ROBERT SANDERS, *Business Ad.*, Grapevine; CHARLES R. SCHARNAGEL, *Ag. Education*, Quannah; JERICE SHULTS, *Dramatic Production*, Arlington.

Third Row—ALBERT SIEGFRIED, *Aviation Sales & Management*, Dallas; BOBBY SLAUGHTER, *Business Ad.*, Dallas; JOAN SLEETH, *General Terminal*, Dallas; STERLEN SLEETH, *Business Ad.*, Arlington; GERALD SLIGER, *Mechanical Engineering*, Duncanville; BILL D. SMITH, *Civil Engineering*, Waco; CHARLIE F. SMITH, *Industrial Baking*, Fort Worth.

Fourth Row—DARRELL D. SMITH, *Architecture*, Fort Worth; EDDIE SMITH, *Pre-Med*, Dallas; JOLENE SMITH, *Business Administration*, Arlington; LARRY SMITH, *Aeronautics*, Irving; LEON L. SMITH, *Pre-Med*, Mineral Wells; BOB SPEIGHTS, *Arts and Sciences*, Austin; CHARLES R. SPENCE, *Petroleum Engineering*, Dallas.

Fifth Row—MARION G. SPENCER, *Architecture*, Hurst; DORIS JEAN STANDLEY, *Business Administration*, Dallas; CHARLES STEELE, *Mechanical Engineering*, Fort Worth; JOE BOB STEPHENS, *Industrial Elec. Eng.*, Arlington; WALTER STONEHAM, *Landscape Design*, Dallas; LEONARD E. STRITTMATTER, *History*, Fort Worth; CHARLES SUBLETT, *Aeronautical Engineering*, Irving.





# OF 1953

MARILYN SUTHERLAND  
*Merchandising, Red Oak*  
 GERALD JOE TACKETT  
*Arch. Eng., Fort Worth*  
 JAMES L. TANGNEY  
*Aero. Eng., Fort Worth*  
 ROBERT W. TAYLOR  
*Arts & Sciences, San Antonio*  
 JAMES TERRELL  
*Law, Dallas*  
 TRUETT THACH  
*Ind. Elec. Eng., Fort Worth*  
 BILLY JOE THOMAS  
*Pre-Law, Dallas*  
 CHARLES THOMPSON  
*Bus. Adm., Grand Prairie*  
 ROGER THOMPSON  
*Terminal Ag., Dallas*  
 TERRY THOMPSON  
*Pre-Law, Dallas*  
 ERWIN FRITZ TIEMANN  
*Bus. Adm., Dallas*  
 WALTER TIERNEY  
*Bus. Adm., Beaumont*  
 THOMAS TRUELOVE  
*Bus. Adm., Mexia*  
 CHERIE TUCKER  
*Pre-Journalism, Arlington*  
 HARLYN TUCKER  
*Aero. Eng., Fort Worth*  
 ELVIN UNDERWOOD  
*Sec. School Adm., Grand Prairie*  
 RICHARD S. VANCE  
*Social Science, Grand Prairie*  
 RONALD VOEGTLE  
*Pre-Dental, Dallas*  
 FRANKIE BOB VRLA  
*Chem. Eng., Ennis*  
 HAROLD WALKER  
*Architecture, Kilgore*  
 PHELPS M. WALKER  
*Civil Eng., Dallas*  
 EARL WARREN  
*Radio Production, Arlington*  
 CHARLES WASAFF  
*Bus. Adm., Dallas*  
 CARL WATSON  
*Education, Arlington*  
 DONALD WEEKS  
*Civil Eng., Dallas*  
 BILL WEILER  
*Geology, Iowa Park*  
 WALTER A. WELLS, JR.,  
*Bus. Adm., Snyder*  
 MARSHALL D. WERNER  
*Ind. Elect. Eng., Longview*  
 HENRY ERNEST WHEELER  
*Ind. Elec. Eng., Arlington*  
 PETE WILKERSON  
*Cons. of Wild Life, Fort Worth*  
 MARTHA WILLIAMS  
*Bus. Adm., Arlington*  
 ONENA WILLIAMS  
*Elem. Ed., Grand Prairie*  
 EDWARD W. WILSON  
*Bus. Adm., Sherman*  
 WENDELL HALL WOLAVER  
*Physical Ed., Italy*  
 DON B. WOLFE  
*Elec. Eng., Arlington*  
 JIM F. WOODARD  
*Aero. Eng., Fort Worth*  
 DON WOODMAN  
*Ag. Adm., Arlington*  
 ARTHUR LEWIS WRIGHT  
*Pre-Jour., Haddon Heights, N. J.*  
 GEORGE L. YEARY  
*Elec. Eng., Fort Worth*  
 QUINDA YOUNG  
*Radio-TV Prod., Dallas*  
 WILFRED ZIHLMAN  
*Accounting, Dallas*





# FRESHMEN • CLASS

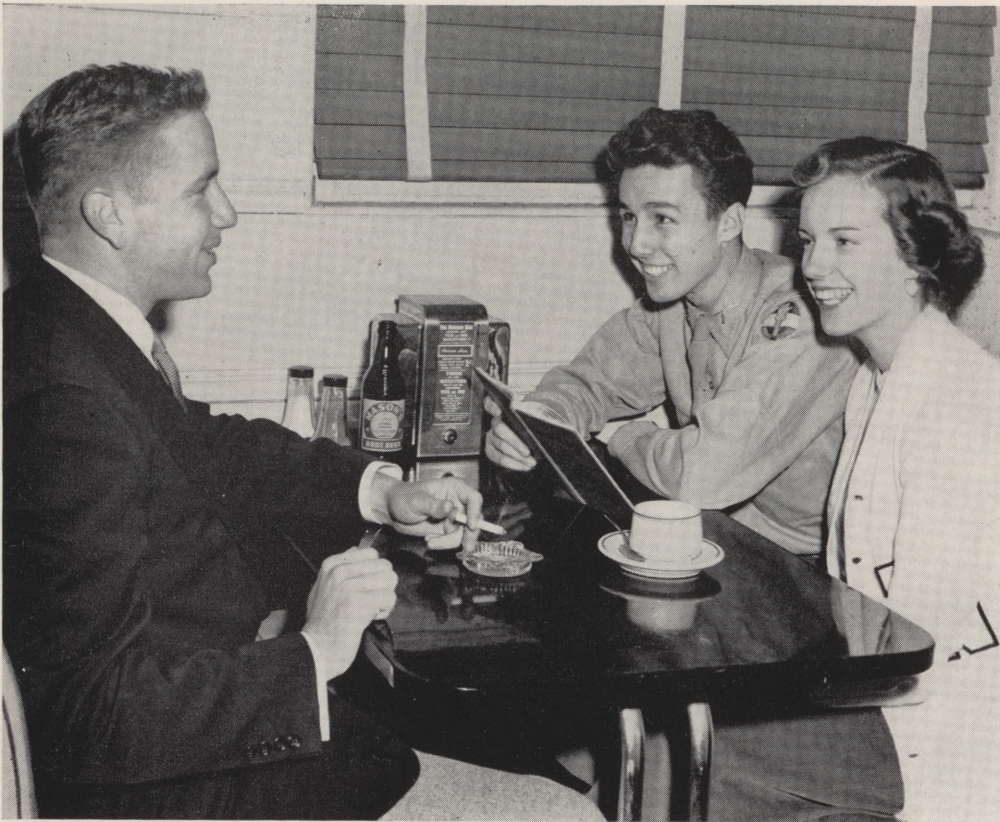

## O F F I C E R S

BILL CANTRELL . . . . . *Vice President*

ROBERT RODRIGUEZ . . . . . *President*

MARCIA KING . . . . . *Secretary*

The FRESHMAN enters a new phase of his life—college. With whole-hearted participation in all campus activities he quickly becomes a part of the ever-growing student body of A. S. C.



# O F 1953

PHIL ADAMSON  
 BARBARA ADAY  
 BOBBY L. ALEXANDER  
 JANET ALLEN  
 JOYCE ALLEN

WILLIAM L. ALLISON  
 WILLIAM D. ALVIS  
 BILL JOE ANDERSON  
 GENE ANDERSON  
 WAYNE ANDERSON

WAYNE E. ARMSTRONG  
 DON ARNOLD  
 JERRY ARNOLD  
 DON AVEN  
 BOB AYERS

TERRELL E. AYRES  
 AMELIA BAGIACKAS  
 CARL BOWER BAILEY  
 DAVID R. BAILEY  
 GWENDEL T. BAKER

HURNDEN BALLANCE  
 DONALD BANKSTON  
 DONN BANNISTER  
 JAMES A. BARKER  
 DONALD BARNES

MONDELL BARNES  
 IRIS BARTON  
 BARBARA BASS  
 RICHARD BATCHELOR  
 LARRY BEACH

AVERY DOWELL BEARDEN, JR.  
 J. V. BEAVERS  
 JOHN W. BECAN  
 DON BECK  
 DELBERT BEEMAN

CHARLES BELL  
 JERRY BERRY  
 B. EUGENE BERRYHILL  
 GENE BEVERIDGE  
 ELLIS BEWLEY







# CLASS

JAMES BEYERS  
 JAMES B. BICKLEY  
 ROBERT BIESEL  
 ELLEN BIENTENDORF  
 JACKIE BILLINGS

JAMES BINNION  
 TOM BIRCHMAN  
 BILLY BLACK  
 WAYNE BLANK  
 WALTER ALLEN BLESSING

ROBERT C. BLOOMER  
 EARL EUGENE BOCK  
 ROLAND BOMBERGER  
 BOBBY BONE  
 HERMAN BOONE

ROY BOSTICK  
 ALBERT BRADLEY  
 DARRELL BRADSHAW  
 WANDA BRANCH  
 SAMUEL R. BRASHEAR

JERRY BRAZZELL  
 JIMMY BREEDING  
 LESLIE DAVID BREEDING  
 WILFORD BREEN  
 GEORGE W. BREWER

JAMES BROGAN  
 ELDON BROOKS  
 EUGENE BROWDER  
 DAVID L. BROWN  
 GAYE BROWN

JAMES L. BROWN  
 KENNETH BROWN  
 RAYMOND BROWN  
 RENE P. BROWN  
 STANLEY BROWN

WM. KEITH BROWN  
 JERRY T. BRUCE  
 GENE BRYDON  
 PAUL BUCHANAN  
 MARY BUCKALEW



# O F 1953

WILLIAM BUCKALEW  
BOBBY BUNDICK  
BENNY BURNS  
CHARMIAN BURROUGHS  
JEANINE BURT

ROD BURT  
ROBERT BURTON  
GENE BYERS  
JERRY P. BYRD  
ROBERT CULLUM

BILLY L. CAMPBELL  
SARA SUE CAMPBELL  
BILL CANTRELL  
WILLIAM CANTRELL, JR.  
BRUCE CAPERS

BOBBY R. CARAWAY  
BILLY CARMICHAEL  
TIMOTHY CARR  
LEE CARSON  
PAUL CARTER

TOMMY CARTER  
TRAVIS L. CASLER  
JERRY CASS  
ALBERT G. CASSELL  
JACK CHANDLER

BRIAN M. CHAPMAN  
KENT CHERRY  
CHARLES CHILDRESS  
SHIRLEY CHRISTOPHER  
ALBERT CLARK

CHARLES D. CLARK  
J. KENT CLARK  
LEWIS CLARK  
ROBERT CLARK  
BOBBY CLAYTON

GRAHAM COBER  
JOE COLLMER  
PATRICIA ANN CONNELL  
BERNIE COOK  
PIERCE E. COOK





# CLASS



JACK COONTZ  
HOWARD A. COOTES  
DOUG COPE  
BOB COWLEY  
A. W. COX

BILLIE L. COX  
WILLIAM D. COX  
CHARLES CLARK  
DAVID CULLUM  
JAMES ALAN CUNNINGHAM

JERRY CUNNINGHAM  
JOHN CURRY  
HASKELL DAICHES  
DENNY DALLAS  
JUDITH DAVIDSON

JAMES DAVIS  
JIMMIE Z. DAVIS  
JOHN D. DAVIS  
WILLIAM DANIEL DAVIS, JR.  
BRYAN DAY

JAMES DAVID DEBENPORT  
ARNOLD DeFORDE  
JOHN DELAPLAINE  
PATRICK JEAN DEMPSEY  
WAYNE A. DEMPSEY

DONALD O. DENSON  
FRANK DIAZ  
H. LEON DODD  
ROYCE DOGGETT  
CLYDE B. DONALDSON

RAY DOSSEY  
OBIE JOE DRAPER  
JERRY DRENNAN  
DICK DRISKILL  
ROGER DRISKILL

KAYE DUNCAN  
WILLIAM N. DUNGAN  
JAMES W. DUNNAM  
DON DURHAM  
JOHN DURHAM



# OF 1953

GORDON DURNAL  
SHIRLEY EBERLY  
JOYCE EDWARDS  
MARY ALICE ELLIS  
GRACE ELLISON



LESLIE EUGENE ELLISON  
MARTHA ANN EMERY  
CAROLYN ENGLAND  
JOAN ENGLISH  
PAUL WAYNE ERNST

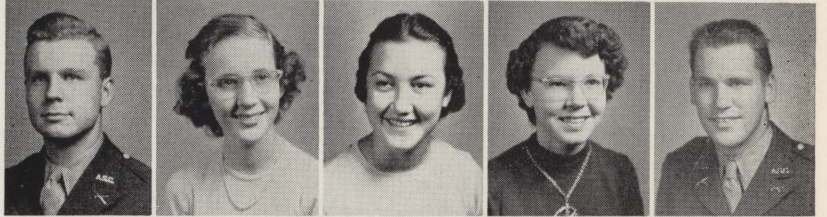

JERRY ESKEW  
NEAL L. ESTES  
EARLAN D. EVANS  
JOHN TRAVIS EVANS  
MAX EVANS

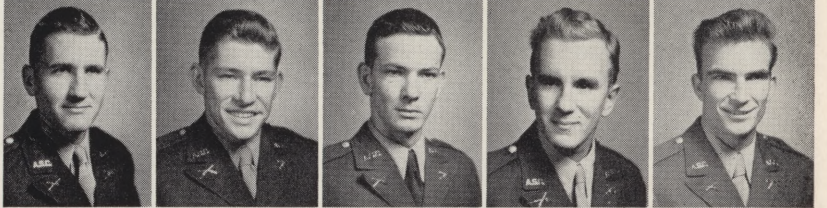

TOM EVANS  
ALVIN EZELL  
MILLARD EDGAR FAIRCHILD  
CLIFFORD FALKNER  
BILL FANGIO

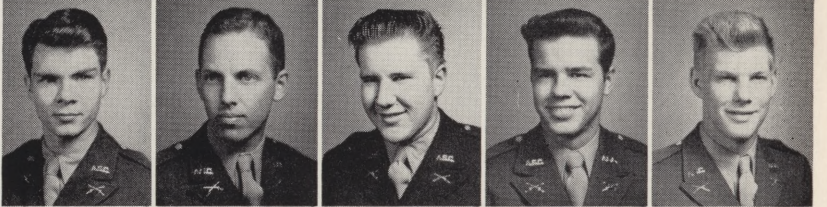

RONALD FARQUHAR  
JIMMY FARRIS  
ELOUISE FERGUSON  
NORRIS FERGUSON  
WALTER FERGUSON



CHARLES S. FINCH  
WAYNE FINCH  
L. S. FISHER  
NANCY FLETCHER  
BOB FLORENCE

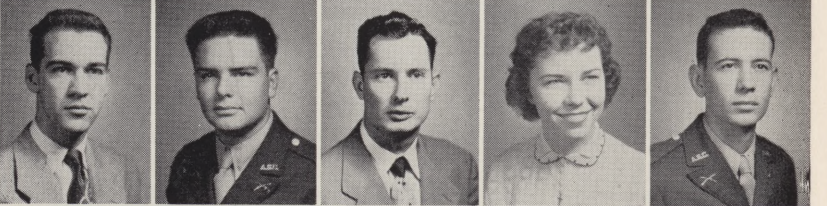

JIM FLUSCHE  
ROBERT D. FOIT  
JAMES FORSYTH  
ALLEN FORSYTHE  
JAMES LEE FORSYTHE

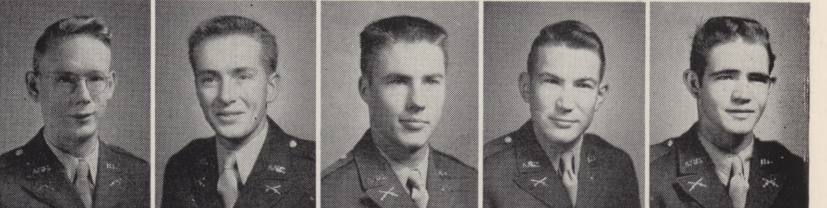

ROGER W. FORTE  
GRIMES FORTENBERRY  
CHARLES FOSTER  
EARL FOX  
FORREST L. FRANCE

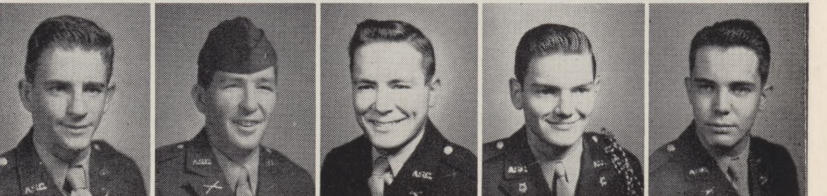





# CLASS

JAY FREEMAN  
 THELMA FRY  
 CLYDE FULLER  
 JOE DAVIS FULLER  
 THOMAS C. FUCHSHUBER

CHARLES J. GALLAGHER  
 GARY GANDY  
 HAHME GAPPELBERG  
 JIMMY GARRETT  
 PRENTICE WAYNE GENTRY

HELEN GEORGE  
 JOHN GETZ  
 CHARLES GILBERT  
 DONALD GINEST  
 ROBERT GLASS

JOHN GLASSCOCK  
 PAT GOODALE  
 SHELLEY GOODMAN  
 JIMMY GORDON  
 JAMES G. GORMAN

SHIRLEY GORE  
 KENNETH B. GOSSAGE  
 ROBERT LEE GRAVES  
 GEORGE GRAVLEY  
 JOHN GRAY

JUNE GRAY  
 BILLY GREER  
 JAMES L. GRIGGS  
 JOE GRISSAFFI  
 WARD ALLEN GROCE

MARCUS LEE GROGAN  
 FRANCES GROSS  
 WALDO GUMPERT  
 IVAN WARD GUTHRIE  
 CLYDE LEE HADLEY

CHUCK HERRON  
 DAN HALL  
 DOUGLAS HALL  
 HARRY HALL  
 THOMAS HAMMER



# OF 1953

MAX HAMILTON  
OTIS R. HANEY  
BILLY RAY HANEY  
WM. P. HARRIES  
CLIFTON HARRINGTON

RONALD HARRISON  
G. THOMAS HARRISON  
JOHN HARVISON  
RONALD D. HEER  
ROY G. HELTON

EDDIE HENDERSON  
JAMES HENRY  
DONALD HENSLEY  
TIM HERATY, JR.  
ROBERT B. HIXON

CHICK HERRON  
LAURA HODGES  
DONALD LAWRENCE HOGSTON  
MARGIE HOLCOMB  
CHARLIE HOLLAND

T. WOODSON HOLMES  
CLAUDE D. HORAN  
DAVID HORTON  
WILLIAM HOSEA  
JEANETTE HOSKINS

ELBERT H. HOUGH  
RANDALL C. HOWARD  
SAM HOWARD  
OTIS R. HOWELL  
JOHNNY HOWERTON

GUY HOWLE  
CHARLSIE AVINELL HUFF  
EMERSON HUNGERFORD  
OSCAR HUSTON  
CLIFTON INMAN

ROY L. ION  
JOE ISBELL  
DIANE JACKSON  
DAVID D. JOHNS  
AVIS JOHNSON





# CLASS



BART JOHNSON, JR.  
JIMMIE JOHNSTON  
JO CAROLE JONES  
ROBERT JONES  
SHERLI JONES

KENNETH A. JURGENSEN  
JARRELL JUSTICE  
RAYMOND KARLE  
MAUELLE KATHER  
LEE KENDRICK

GARY KIRBY  
WILBURN KIRBY  
TOMMY ALLEN KISSINGER  
TED KLEIN  
JAMES KOLDIN

ALLEN KROGER  
KATHY LAMM  
ROBERT LANE  
JON LANFORD  
JOHN LANGFORD, JR.

FORREST LEDBETTER  
ROBERT A. LEE  
PHILIP RAY LESTER  
GLORIA JEAN LEWIS  
GUY LEWIS

JASPER R. LEWIS  
ARLO LINDNER  
JACKIE D. LOCKE  
CRAIG LOCKHART  
FRED LOFTON

ROBERT B. LOGAN  
JIMMY LONTOS  
ROBERT LOSTETTER  
THOMAS LUNDBERT  
BRICE MACKAY

JOAN MADDUX  
ROBERT MALONE  
JOSEPH R. MANTHEIY  
DUANE MARCHANT  
BENJAMIN F. MAREK

---

---



# OF 1953

JIMMY MARIS  
NILA SUE MARIS  
GERALD EUGENE MARSHALL  
PAUL MASON  
ANN MARTIN

DEMAS B. MARTIN  
IGNACIO MARTINEZ  
GERALD MASON  
BILLY T. MASTERS  
MARSHALL MATHERS

ROY L. MATHIS  
JAMES A. MATTHEWS  
ROBERT A. MAY  
EDMUND PETTUS  
MAYFIELD, JR.  
DONALD McAFEE

THOMAS McCALLUM  
RICHARD McCARTER  
TROY McCARTY  
DON McCONNELL  
STANLEY S. McCULLEY

BURTON McCULLOUGH  
JAMES McDANIEL  
WILLIAM R. McDANIEL  
JIM McDOWELL  
PAT McDOWELL

JAMES McGHEE  
ROY L. McGUIRE  
LINWOOD H. McINTOSH  
CLAYTON McKAY  
DEWFRED R. McKIDDY

BOYCE D. McMURPHY  
DAVID McWITHEY  
NANCY MEACHAM  
BRUCE MEADOR  
BILLY MEDLEY

ERNEST MELTON  
SHIRLEY MERCHANT  
JAMES MERRETT  
AMELIA MERRITT  
BERNIE METCALF





# CLASS



PATRICIA MILLER  
STANLEY MILLER  
CHALRES MILLHOLLON  
BILL MINIX  
ROBERT MIXON

JACK MOFFITT  
EDWIN MONROE  
FRED C. MONIER  
J. R. MONTGOMERY  
CHARLES E. MOORE

NANCY MOORE  
ERA BELLE MORGAN  
CAROLYN MORRIS  
GERALD B. MORRIS  
JOE K. MORRIS

ROBERT MORRISON  
WILLIAM J. MORRISON  
BEVERLY MORROW  
ROY MOSS  
WAYNE MOYERS

ROBERT C. MULLEN  
DAVID E. MULLINS  
DON W. MUNCHRATH  
PHYLLIS MUNN  
BILLY MURRAY

JOEL MUSE  
TOMMY NANNEY  
THOMAS M. NASH  
WILLIAM D. R. NASH  
JOHN NEAL

BILL NEEL  
ERNEST D. NELMS  
ROBERT NEWBERRY  
JOHN NEWLAND  
JIMMY NITSCHÉ

ROBERT NOLEN  
THOMAS J. NORRIS  
RICHARD O'BRIEN  
LEONARD OLSON  
JIMMY OWEN



# OF 1953

VIRGIL OWEN  
BILL OXLEY  
HUGHLON PAINTER  
PAUL E. PAINTER  
EUGENE PALMER

FELIX PALMER  
ROBERT PAYNE  
MARJORIE PENDLETON  
SAM PEREZ  
NORMAN PERKINS

BILL PERRYMAN  
LEON PETTITT  
ANN PHILLIPS  
ROBERT J. PHILLIPS  
WILLIAM PIERRET

ORUAL PINSON  
JOE M. PITTS  
BILLY DON POWELL  
RICHARD W. PRESLEY  
MARTHA PRESSLY

LOUIS D. PUCKETT  
GERALD PUGH  
ROBERT RAGAN  
CARL RAGSDALE  
JACKIE E. RAGSDALE

GARLAND RAINS  
DON RAY  
JERRY RAYE  
JOHN REDMOND  
REESE REED

FRANK REEVES  
HAROLD E. RENEAU  
BILL RENFRO  
CARL REYNOLDS  
GENE REYNOLDS

JIMMY REYNOLDS  
GERALD RIDGWAY  
FELIX RIOS  
MARCUS RINGLER  
NORMA SUE ROBERSON





# CLASS

A. J. ROBERTS  
 DONALD T. ROBERTS  
 ULEN ROBERTS  
 ROBERT ROBERTSON  
 BEVERLEY ROBINSON

JIMMIE ROBINSON  
 KENNETH RODDY  
 ROBERT EDWIN RODRIGUEZ  
 JOHN ROGERS  
 ROBERT M. ROGERS

GLENN H. RUSH  
 JEANNENE SANDEFER  
 ROBERT H. SAVARY  
 EDMOND SCHIFFERS  
 LAWRENCE SCHWARTZ

FRANCIS J. SEIBEL  
 THOMAS CLAYTON SHANNON  
 JAMES SHEAR  
 ANNE SHEPHERD  
 DANNY SHIPMAN

CHARLES V. SHORES  
 LEON SHORT  
 HAROLD R. SHULER  
 ROBERT SIBLEY  
 BILL SIMPSON

JIMMY SIMPSON  
 JOYCE E. SKEEN  
 CECIL SMITH  
 JERRY SMITH  
 JOAN SMITH

JOHN W. SMITH  
 JOSEPH R. SMITH  
 LEWIS SMITH  
 SID SMITH  
 RONALD SMITH

ROBERT H. SNOW  
 MITZIE SOUTH  
 MICKEY MAX SPARKMAN  
 BECKY SPARKS  
 JAMES SPEIGHT

BILLY SPRUILL  
 ALICE ANN STANFIELD  
 JACQUELYN LILLA STANFORD  
 BILL ST. CLAIR  
 WALTER W. STEELE, JR.





# OF 1953

PATSY STEPHENSON  
 JIMMY F. STEWART  
 FRED STOKES  
 CHARLES R. STAFFORD  
 NATHAN STUCKEY

JERRY SUBLETT  
 GARY SWAIN  
 DONALD SYBERT  
 ROBERT W. TAIT  
 JOANNE TANGNEY

JACK TAYLOR  
 JIMMY TAYLOR  
 JOHN E. TAYLOR  
 ROBERT TAYLOR  
 CLIFFORD TEAGUE

KENNETH TEEL  
 TERRY TENHOLDER  
 HENRY TERRILL  
 ARTHUR THOMAS  
 CHESTER R. THOMPSON

JACULYN THOMPSON  
 WAYNE THORNTON  
 EWING B. THORPE  
 LOYD DONALD THURMAN  
 CLYDE TILLY, JR.

NORVEL TOMLINSON  
 MADGE TOOKE  
 CECIL O. TOUCHON  
 WM. LEON TRIBBLE  
 R. P. TRITCH

RAYMOND W. TRUESDELL  
 JOE R. TUCKER  
 JOBEN TURNER  
 THOMAS M. VAN ZANDT  
 FREDDIE J. VAUGHAN

KENNETH VAVRA  
 W. FRED VEST  
 ROY TEDDY VICKERS  
 ROBERT WAKINS  
 JIMMY D. WALKER

BILLY JOE WALKER  
 TOMMY WALKER  
 ETHELYN WALLACE  
 ROBERT WALLACE  
 WAYNE E. WALLACE





# FRESHMEN



NANCY WALTON  
 JACKIE WATSON  
 JOYCE WARD  
 ROBERT WASHINGTON  
 EDWARD WATKINS

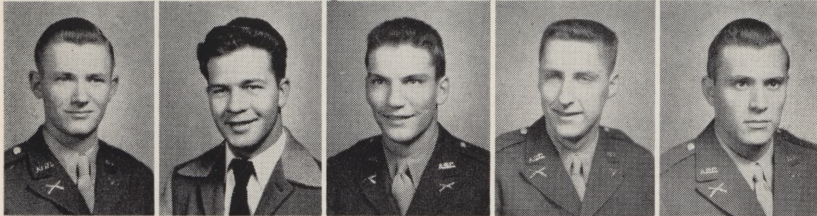

WILLIAM D. WATKINS  
 BILLIE WATSON  
 EDDIE WATSON  
 STUART WATSON  
 WALTON WEATHERRED

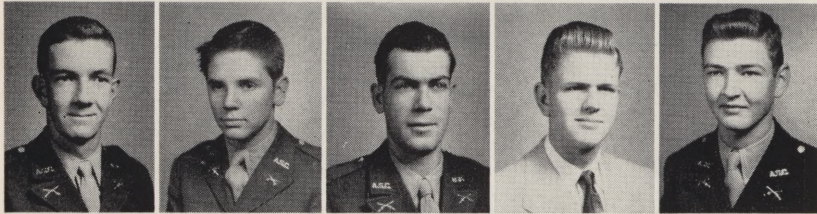

CHARLES WEBSTER  
 JAMES A. WEISS  
 BOBBY J. WELLBORN  
 BILLY WEST  
 WILLIAM A. WHITFILL, JR.

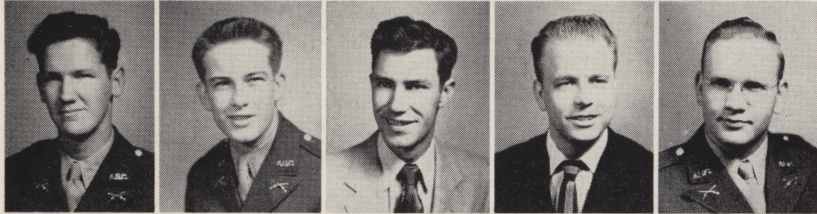

JERRY C. WICKS  
 BOB WILCOX  
 RAMON WILLIAMS  
 WARNER WILLIAMS  
 ADWIN B. WILLIAMSON

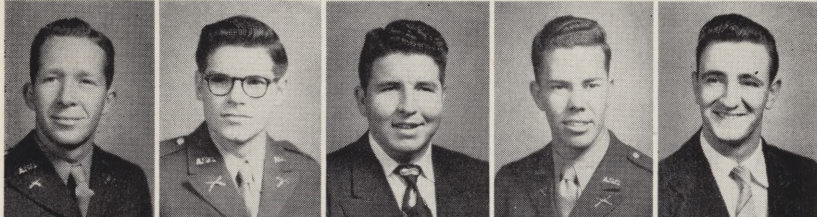

ARCHIE WILLIAMSON  
 JAMES WILLINGHAM  
 BILL WILLS  
 GEORGE C. WILSON, JR.  
 RICHARD WILSON

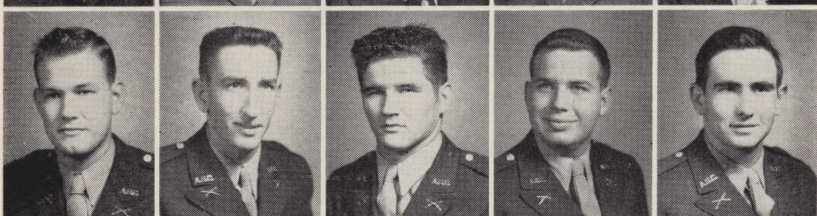

JAMES L. WOLFE  
 JESSE W. WOOD, JR.  
 W. H. WOODALL  
 ROBERT F. WOODS  
 BILLY JOE WORKS

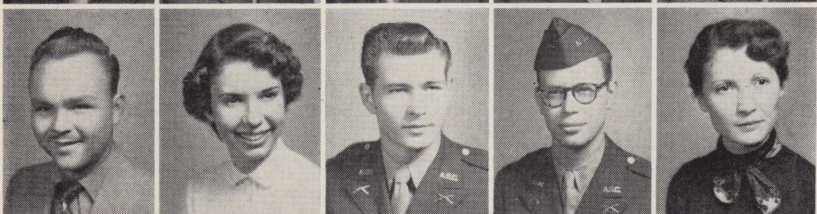

J. M. WORTHLEY  
 KAY WRIGHT  
 WAYNE WELDON WRIGHT  
 STANLEY YAFFE  
 GLORIA NELL YANCEY

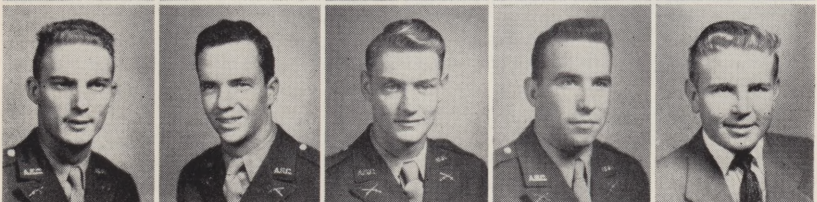

VICTOR A. YORSTOUN  
 DAVID YOUNG  
 J. W. YOUNG  
 KENNETH YOUNGBLOOD  
 BENNIE RAY YOUNGER



# *athletics*



*Through ATHLETICS with complete unity  
among partisans . . . all contribute to the picture of  
a team and a college great in victory or defeat.*





Coaches: Tommy Tinker, Willie Zapalac, Burley Bearden

# '52 WAS BIG

## rebels captured

### REBEL COACHING STAFF

Tommy Tinker, Willie Zapalac, and Burley Bearden form the coaching staff which has carried the Arlington eleven through its most successful campaign in several seasons. Zapalac is the head mentor. Tinker handles the backs and Bearden tutors the linemen. Zapalac is a comparative newcomer to Junior College coaching having coached a short while previously at Tarleton State College.

### ALL TEXAS PLAYERS

**KEN FOREHAND**  
All Texas  
All Conference  
Linebacker  
Athens

**JAMES KECK**  
All Texas  
All Conference  
Tri-Captain  
Guard  
Grand Prairie

**KENNETH VAVRA**  
All Texas  
All Conference  
Halfback  
Ennis

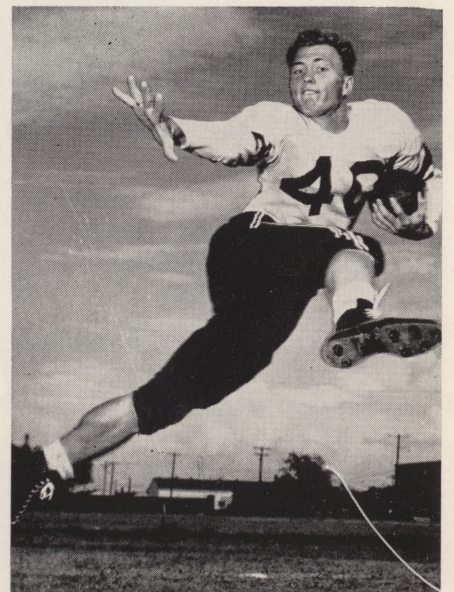
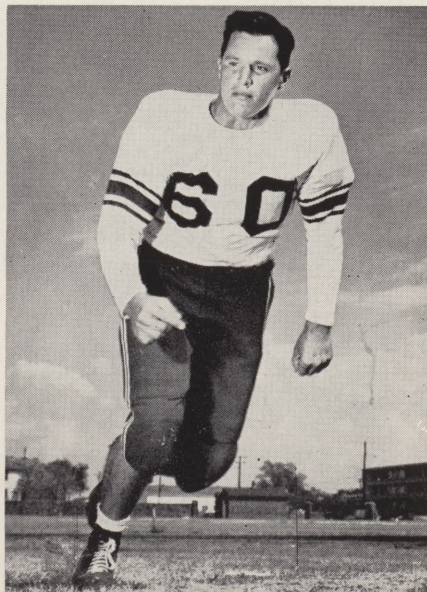



# FOOTBALL YEAR . . .

## pioneer conference championship

Old King Football had his big year at Arlington State College in 1952.

The passing attack with Quarterback Sam Howard on the pitching end and a host of fine receivers aiding him, the powerhouse running game built around a number of fine backs and the bruising line play saw the Rebels through 8 wins as against only 1 lose and 1 tie. Among Howard's prime targets were Ends Fred Cook and Leon Smith and Halfback Ken Vavra. Vavra, Malcolm Hammack, Bernie Cook, Paul Wayne Ernst and Ronald Bond were top men in the running end.

The Rebs wound up the season by winning the Pioneer Conference Championship with a 27-to-13 win over their arch-rivals, Tarleton State.

Three Rebs were selected to the Dallas News All Texas JC eleven— Guard James Keck, Linebacker Ken Forehand and Halfback Vavra.

A total of eight Rebels were chosen on the official All Pioneer Conference aggregation. Offensive picks were Tackle Bob Lundy, Guard Keck, Center Richard Martin, and Vavra. Named on the defensive eleven were Guard Ron Luther, Forehand, and Halfbacks Malcolm Hammack and Bernie Cook.

Lettermen for the 1952 season were: Ends Hollis Pollard, Eugene Pope, Leon Smith, Fred Cook, Pat Fitzgerald, John Haney, Tackles Lundy, Luther, Norman Campbell, Bill Counts, Jim Garrett, W. B. Goldsmith, A. J. Roberts; Backs Vavra, Hammack, Cook, Howard, Mondell Barnes, Ronald Bond, Johnny Cozart, Paul Ernst, Joel Muse, Wayne Thornton, Ted Vickers; Guards Keck, Weldon Wright, Larry Klein, Gus Hernandez, Richard Hyde, Don Griffin, Linebacker Forehand, Center Martin.

### FOOTBALL SQUAD

- Row 1: Keck, Counts, Luther, Johnson, Sleeth, Lundy, Hyde, Martin, Haney, Goldsmith.  
Row 2: Hammack, Forehand, Hernandez, Garrett, Cook, Muse, Howard, Vavra, Fitzgerald.  
Row 3: Howerton, Cozart, Roberts, Wright, Griffin, Campbell, Pollard, Thornton, Perryman, Klein, Vickers.  
Row 4: Moss, Smith, Crowley, Woodall, Hanrahan, Barnes, Boone, Lednick, Farquhar, Ernst.  
Row 5: Kirby, Matlock, Zapalac, Bearden, Tinker, Gandy.





# P R O M I S E

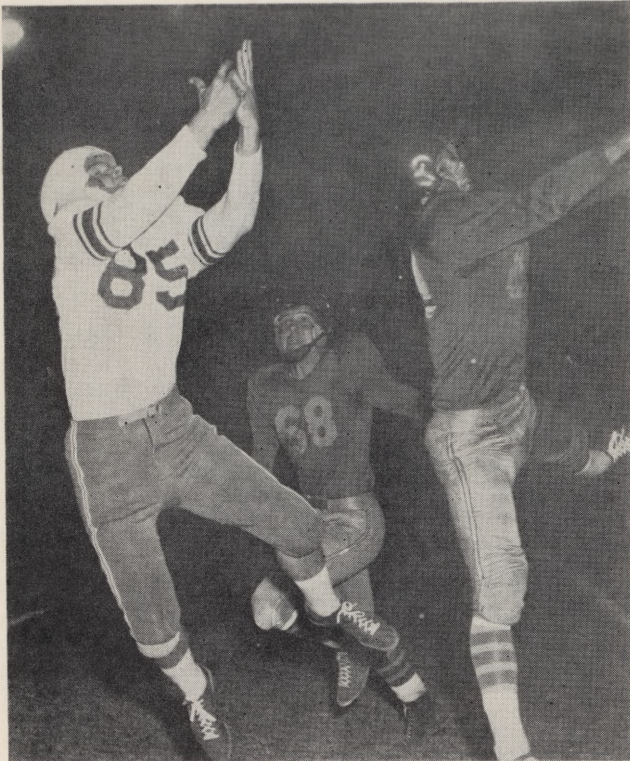

*Leon Smith grabs one against the Rams.*

REBELS .....21  
 CISCO ..... 0

The Rebs opened their season away from home with a convincing victory over the Cisco JC Wranglers. Quarterback Sam Howard showed great promise as a passer. Highlight of the game was Safety Johnny Cozart's 85-yard punt return for a touchdown.

REBELS .....62  
 DECATUR ..... 0

The Rebels followed up with a complete rout of the Decatur Baptists in Decatur. Malcolm Hammack scored two touchdowns. Paul Wayne Ernst scored from 48 yards out the first time he carried the ball in college football.

*Bernie Cook goes around right end for Rebel yardage against SAC.*

*Vavra goes through the Ram line for short yardage.*





# SHOWN IN SEASON OPENERS

BERNIE COOK  
All Conference  
Halfback  
Clyde

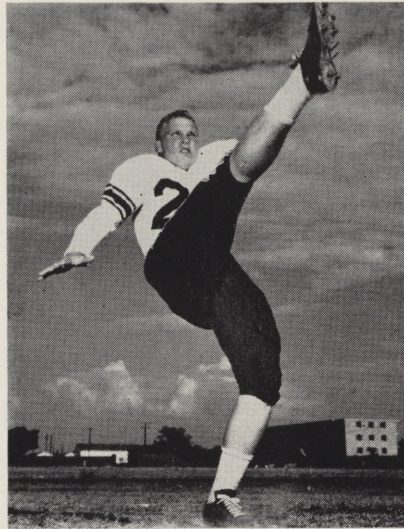

MALCOLM HAMMACK  
All Conference  
Tri-Captain  
Fullback  
Roscoe



BOB LUNDY  
All Conference  
Tackle  
Dallas

RON LUTHER  
All Conference  
Tackle  
Fort Worth

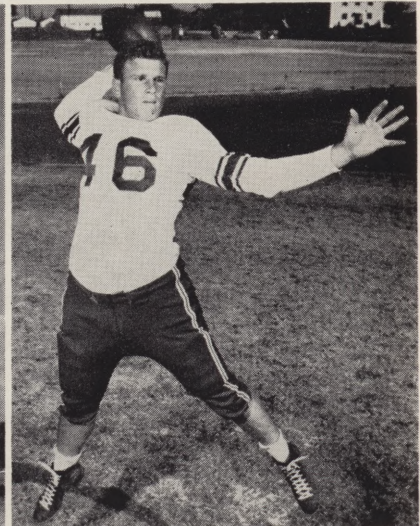
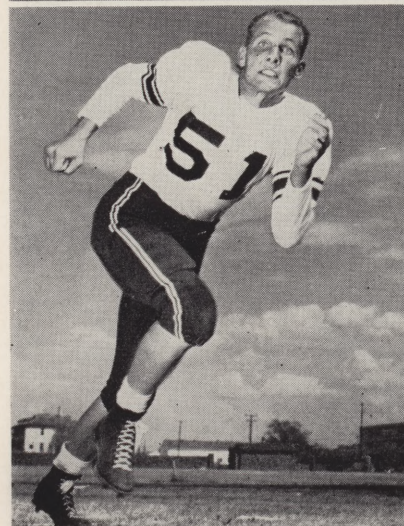

RICHARD MARTIN  
All Conference  
Center  
Fort Worth

SAM HOWARD  
Tri-Captain  
Quarterback  
New Braunfels





# NAVARRO UPSETS REBS

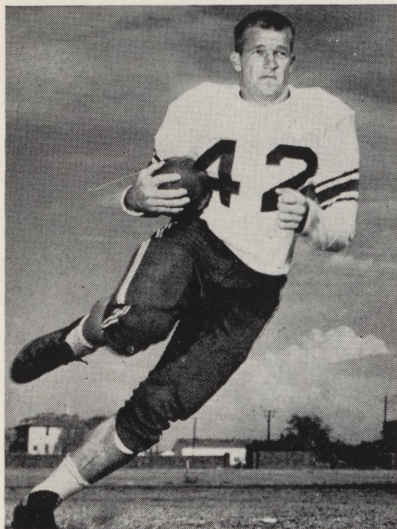

MONDELL BARNES  
Halfback  
Abilene

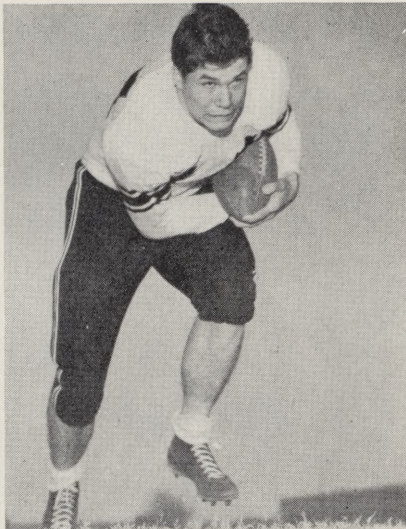

RONALD BOND  
Fullback  
Mineral Wells

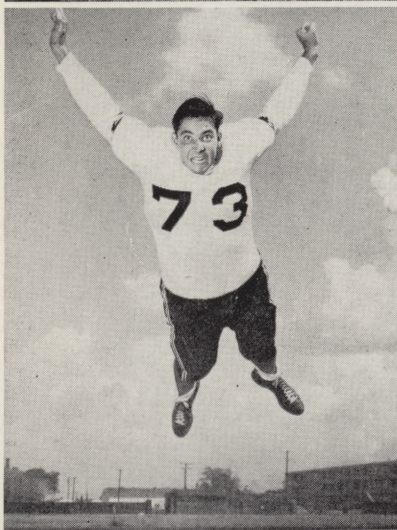

NORMAN CAMPBELL  
Tackle  
Dallas

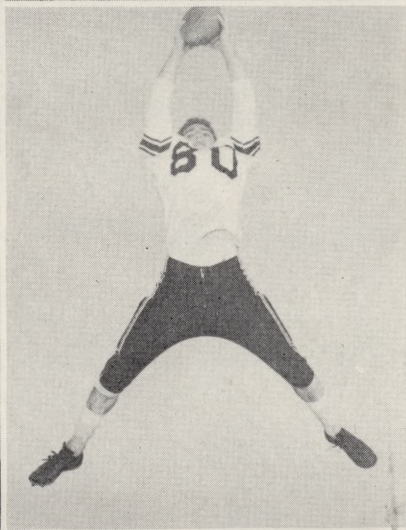

FRED COOK  
End  
Arlington

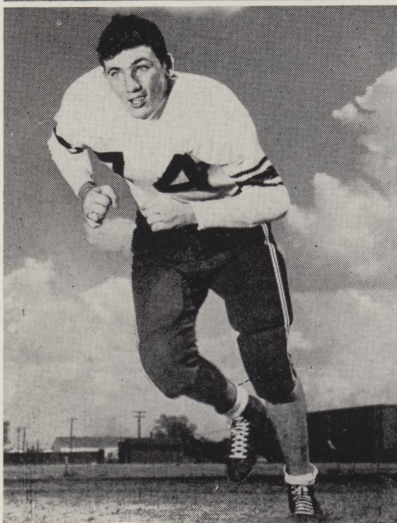

BILL COUNTS  
Tackle  
Sherman

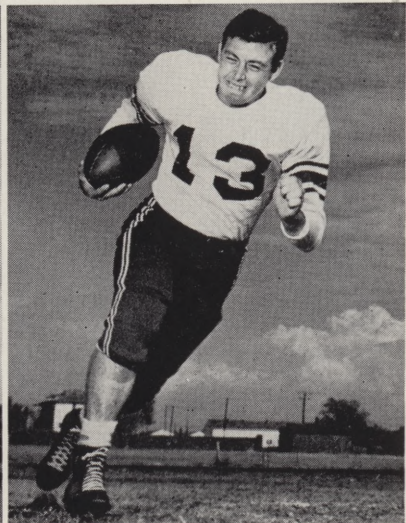

JOHNNY COZART  
Halfback  
Fort Worth

---

---





Vavra pulls one in against Navarro.

• REBELS ..... 21  
 HENDERSON COUNTY ..... 6

The Rebels met their first taste of top-notch opposition and came off with a three-touchdown win. The passing of Quarterback Sam Howard and the defensive work of Guard Ron Luther and Linebacker Ken Forehand stood out. Howard completed 9 of 19 passes for 152 yards. Luther and Forehand both recovered fumbles to put the Rebs in scoring position.

REBELS ..... 27  
 TEXAS LUTHERAN ..... 7

The Rebels stayed on the ground in mid-field but took to the airways when in close to topple the Lutherans. Halfbacks Paul Wayne Ernst and Ken Vavra and Fullback Ted Vickers led the ground onslaught. Quarterback Sam Howard threw three touchdown passes.

REBELS ..... 19  
 NAVARRO ..... 25

The Rebels met with their first taste of defeat at the hands of the Bulldogs from Corsicana. Quarterback Sam Howard passed for two of the Rebels touchdowns—one each to End Leon Smith and Fullback Malcolm Hammack. Navarro, fresh from a 12-to-0 win over another Pioneer Conference entry, Ranger JC, was ready for the Rebels and the Rebels apparently weren't ready for them. Guards Richard Hyde, Bill Counts, and Ron Luther and Linebacker Ken Forehand stood out in the Arlington line.

Fred Cook on the receiving end of one of Sam's passes against the Bulldogs.





# CONFERENCE PLAY BEGINS...



PAUL WAYNE ERNST  
Back  
Grand Prairie

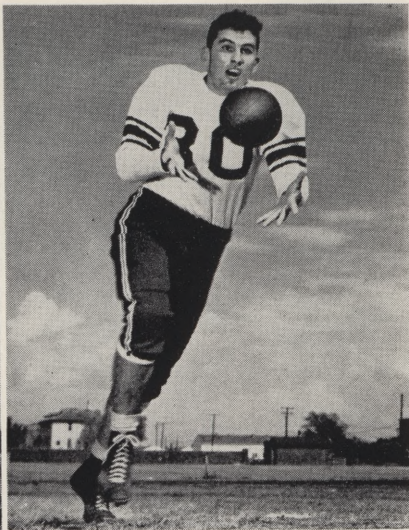

PAT FITZGERALD  
End  
Donna

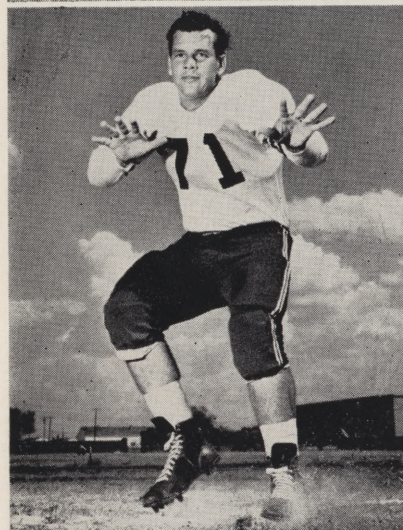

JIM GARRETT  
Tackle  
Forney

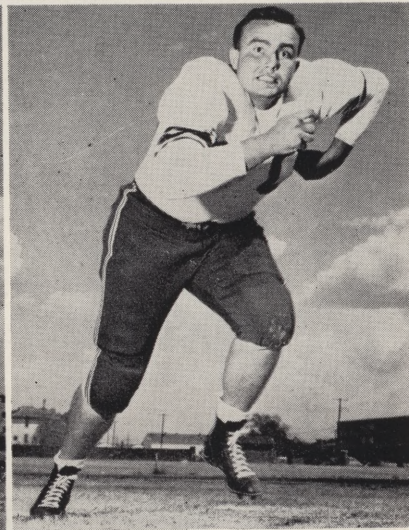

W. B. GOLDSMITH  
Tackle  
Damon

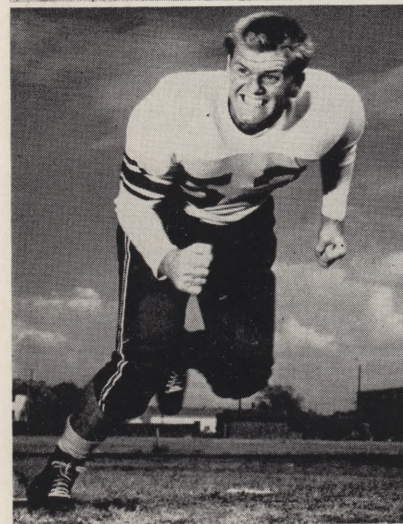

DON GRIFFIN  
Guard  
Grand Prairie



JOHN HANEY  
End  
Ennis

---





*Joel Muse rambles against Blinn.*

REBELS .....	20
SCHREINER .....	14

Quarterback Sam Howard pitched 12 yards to Halfback Ken Vavra with only 26 seconds remaining in the game to give the Rebs their first Pioneer Conference victory. Howard passed to End Fred Cook for the first touchdown and scored the second himself. Cook's catch was reported as one of the finest seen in many a day. Guard Richard Hyde, Tackle Bob Lundy, and Center Richard Martin led the Reb forward wall.

REBELS .....	59
BLINN .....	13

The Rebels wound up their non-loop slate with a convincing 59-to-13 trouncing of Blinn Memorial College. Center Richard Martin scored the first touchdown of his football career when he recovered an Arlington fumble in the Blinn end zone. Fumble recoveries by Defensive Ends Weldon Wright and Johnny Haney set up early scores.

REBELS .....	13
RANGER .....	13

The Rebels had to come from behind with around two minutes remaining in the game to tie the underrated West Texans. Quarterback Sam Howard ran for both ASC touchdowns. Ken Vavra's extra point put the Rebels over. Guard Ron Luther and End Eugene Pope led the defensive platoon.

*Johnny Cozart on the loose again.*





# REBELS SURPRISE FAVORED



Muse and Vickers halt a San Angelo gain.

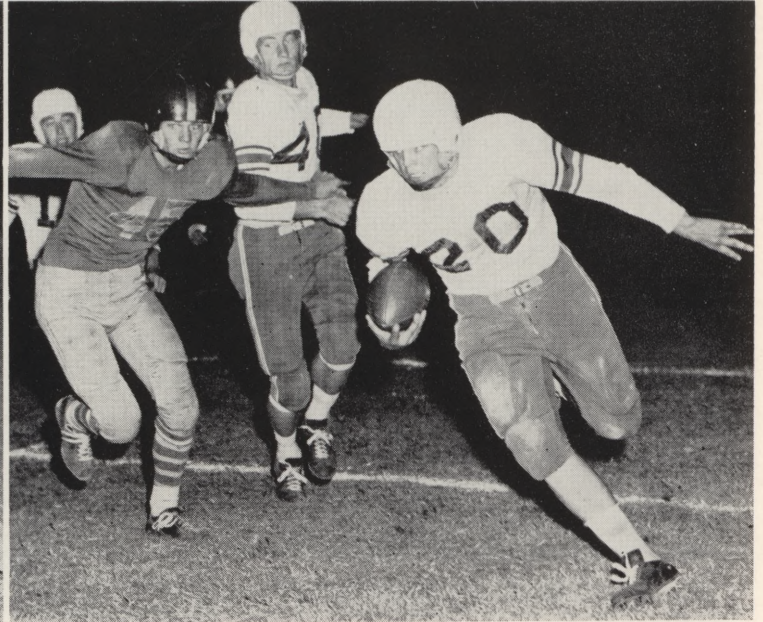

Bernie's big night.

Johnny almost got away!



REBELS .....14

SAN ANGELO ..... 7

Halfback Bernie Cook and Fullback Ted Vickers stole the thunder from some of their more-publicized teammates in ramrodding the Rebels to a hard-fought one-touchdown win over the rugged Rams. The game served as Homecoming for the Rebs. Sam Howard passed to End Leon Smith for one touchdown and Vickers ran 26 yards for another one. Cook played one of the most inspired games seen on the Arlington grid in many days. Center Richard Martin, Tackle Bob Lundy, and Guard James Keck led the offensive line. Linebacker Ken Forehand, Tackles Norman Campbell and Jim Garrett, and Ends Eugene Pope and Weldon Wright stood out on defense.



# RAMS IN HOMECOMING TILT

GUS HERNANDEZ  
Guard  
Ennis

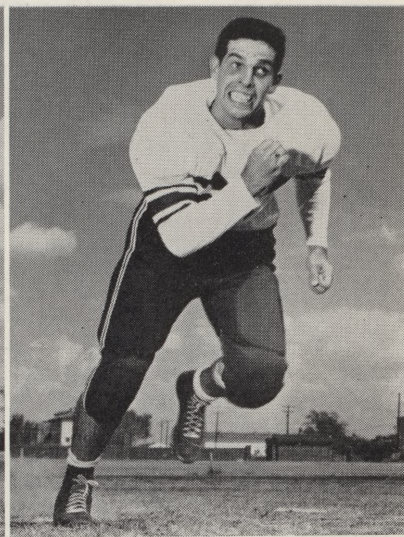
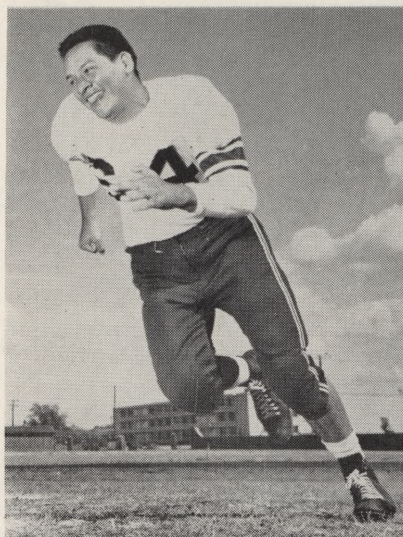

RICHARD HYDE  
Guard  
Fort Worth

LARRY KLEIN  
Guard  
Dallas

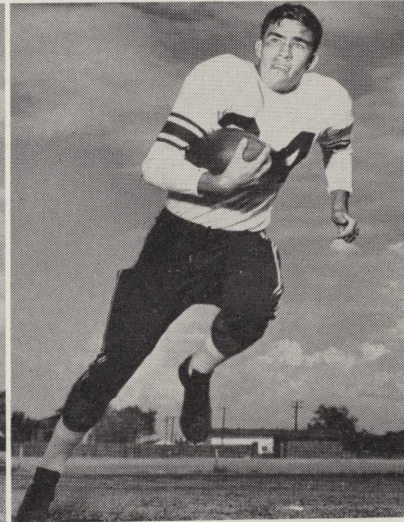

JOEL MUSE  
Fullback  
Arlington

HOLLIS POLLARD  
End  
Hillsboro

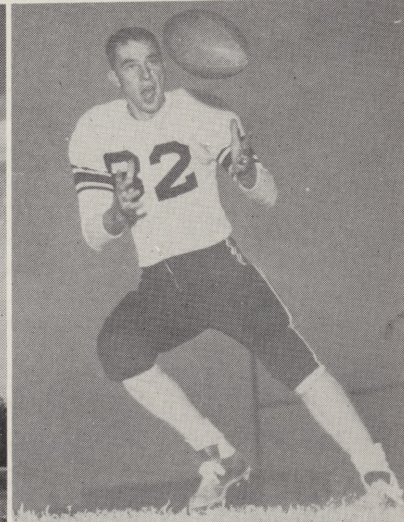

EUGENE POPE  
End  
Arlington



# PLOWBOYS

Rebels .....27  
 Tarleton .....13



*Close your mouth, Red!*

The Pioneer Conference championship! The Silver Bugle! The Rebs' victory over the Plowboys brought both of them to the Arlington campus. The melee, played in Stephenville, was hectic to the very finish—as are all ASC-TSC contests. Linebacker Hollis Pollard scored the first Arlington touchdown by blocking a punt and running the loose ball over for a touchdown. Halfbacks Ken Vavra and Bernie Cook and Quarterback Sam Howard scored one touchdown each. Vavra converted three times. The real "hoss" of the Reb attack was Halfback Malcolm Hammack who rolled up 116 yards in 19 tries. Tackle Bob Lundy and End Leon Smith led the blocking in the forward wall. The entire Rebel defensive brigade—Ends Eugene Pope and Weldon Wright; Tackles Bob Lundy, Jim Garrett, and Norman Campbell; Guard Ron Luther; Linebackers Hollis Pollard, Ken Forehand, Larry Klein, and Mondell Barnes; Halfbacks Bernie Cook and Malcolm Hammack; and Safety Ted Vickers shone brightly.

*Bernie gone again.*

*Ernst for a gain against Tarleton.*

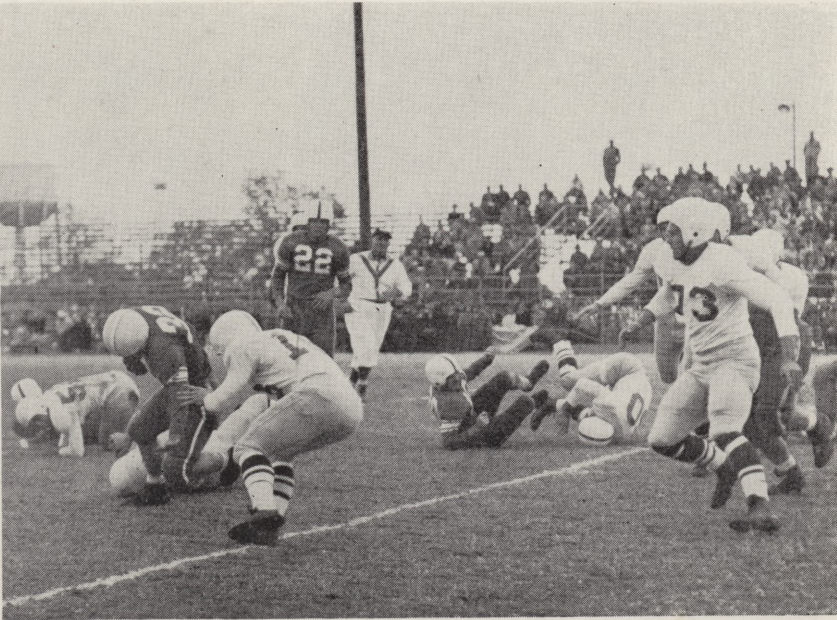



# BOW TO REBS IN FINALE . . .

A. J. ROBERTS  
Tackle  
Carrollton



LEON SMITH  
End  
Mineral Wells

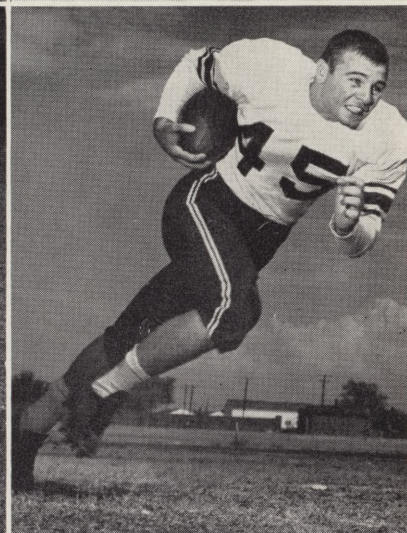
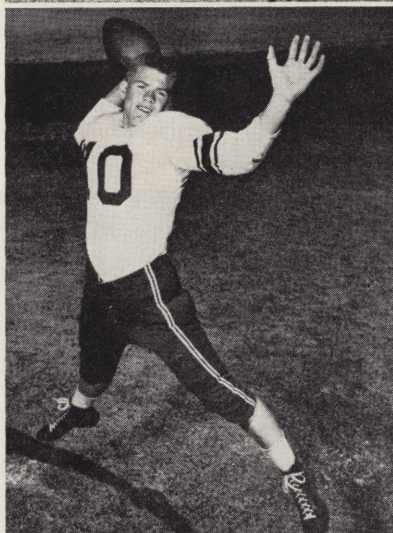

WAYNE THORNTON  
Quarterback  
Fort Worth

TED VICKERS  
Fullback  
Breckenridge



WELDON WRIGHT  
Guard  
Richardson

GARY GANDY  
WILBURN KIRBY  
Managers



# BASKETBALL

HAD ITS BIG SEASON TOO—  
CAPTURED PC LOOP TITLE

1952-53 was the second consecutive reproductive season for the Rebel cagers. They duplicated their 1951-52 record of 17 wins against only 5 setbacks and compiled an 8-0 conference record.

Two of their 5 defeats, to Navarro and the TCU Freshmen, were later avenged and two others were at the hands of the potent SMU Freshmen. In the only tournament in which they were entered, the Ranger tournament, they copped the consolation championship after losing, 49-48 to Howard County in the first game.

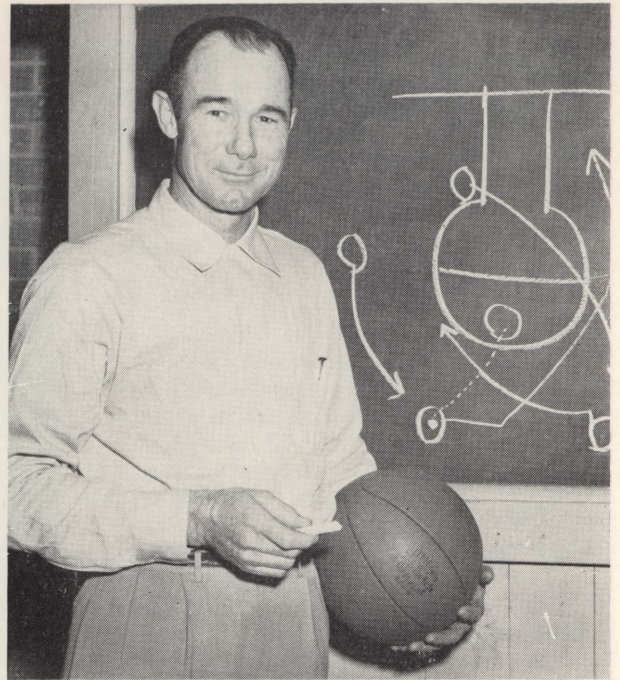

Basketball coach: Tom Tinker

Row 1: Weldon Wright, Kermit Allen, Bill Harries, George Milner, Don Durham, Ulen Roberts, Joe Smith, Joe Brown, Malcolm Hammack. Row 2: Jack Lain, Bill Cozzens, Robert Nolen, Sam Howard, Tom Tinker (coach), James Scarborough, Charles Steele, Mason Pritchard, Bob McCulloch.





# ... 1952-53

KERMIT ALLEN  
All Conference  
Forward  
Fort Worth

BOBBY BRASHEAR  
All Conference  
Guard  
Bowie

JOE BROWN  
All Conference  
Captain  
Guard  
Dallas

JAMES SCARBOROUGH  
Forward  
Fort Worth

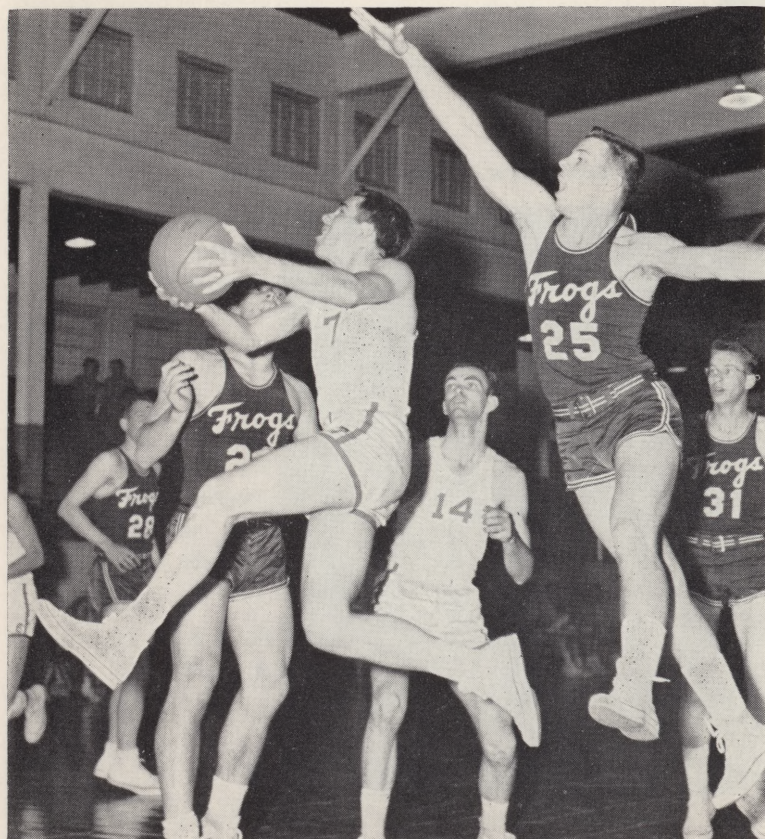
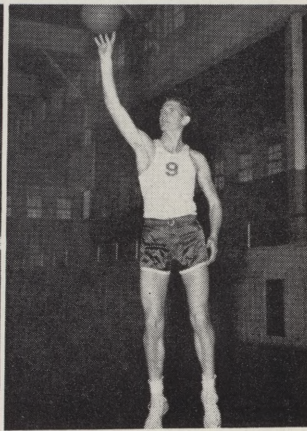
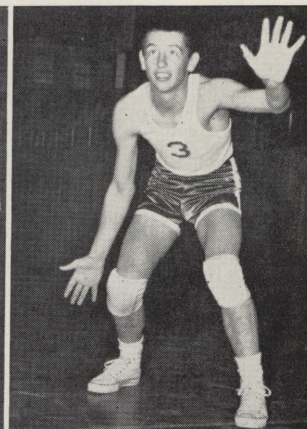
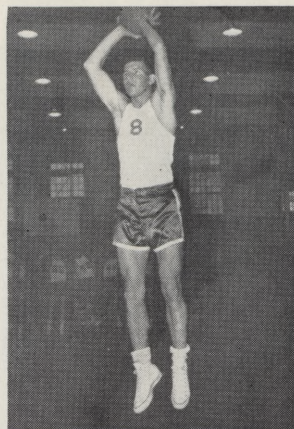

Kermit Allen and Bobby Brashear represented ASC on the All-Pioneer Conference team. Allen was a unanimous choice for the first team berth. Joe Brown and Charles Steele were named to the All-PC second team.

Lettermen for the 1952-53 season were: Allen, Brashear, Brown, Steele, James Scarborough, Bob McCulloch, Malcolm Hammack, Mikey Lee, Sam Howard, Bill Cozzens, and Joe Smith.

*TCU Frog tries to stop flying threat, Brown.*



# TWO REBS MENTIONED ON ALL CONFERENCE TWO ON

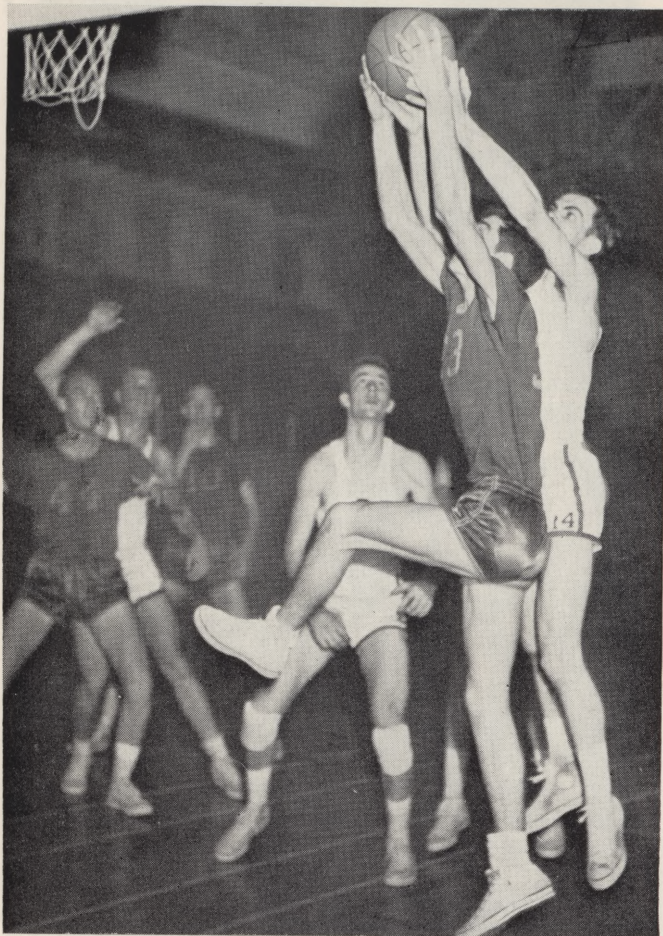

Steele makes a grab. Looks like a tied ball!

## SEASON'S RESULTS . . .

### ASC Versus

62	Whiskered Wizards .....	46
71	Navarro .....	73
58	Decatur Baptist .....	54
53	Decatur Baptist .....	48
66	S. M. U. Freshmen .....	74
90	Navarro .....	68
68	Howard County .....	69
77	San Angelo .....	44
92	Ranger .....	64
85	Weatherford .....	52
82	Weatherford .....	52
66	Ranger .....	48
58	Tarleton .....	33
46	T. C. U. Freshmen .....	50
60	S. M. U. Freshmen .....	86
67	Schreiner .....	59
86	T. C. U. Freshmen .....	71
78	San Angelo .....	59
92	Ranger .....	75
70	Schriener .....	47
72	San Angelo .....	67
105	Tarleton .....	65

RETURNING LETTERMEN: Brown, Roberts, Cozzens, Coach Tinker, Brashear, Allen, Steele.





# FIRST FIVE; SECOND

BILL COZZENS  
Forward  
Fort Worth

MIKEY LEE  
Forward  
Dallas

MALCOLM HAMMACK  
Forward  
Roscoe

SAM HOWARD  
Center  
New Braunfels

BOB McCULLOCH  
Forward  
Fort Worth

JOE SMITH  
Guard  
Sweetwater

CHARLES STEELE  
All Conference  
Center  
Fort Worth

J. D. (POP) MATLOCK  
Equipment Manager

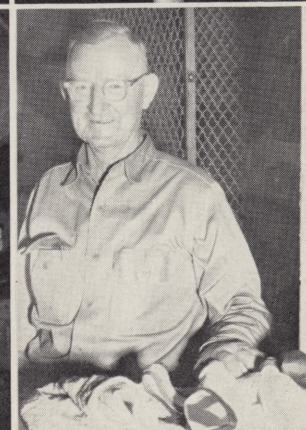
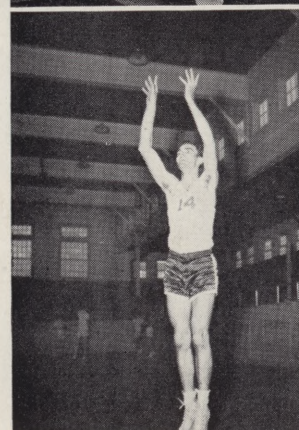
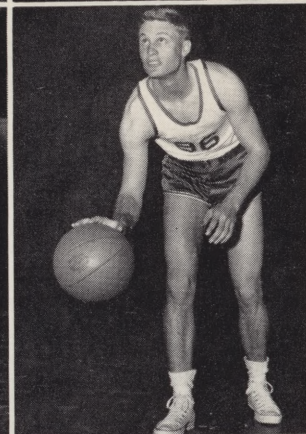
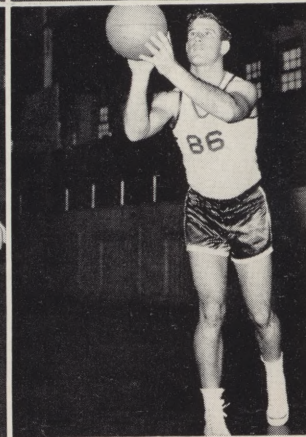
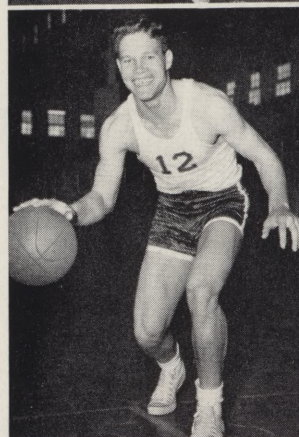
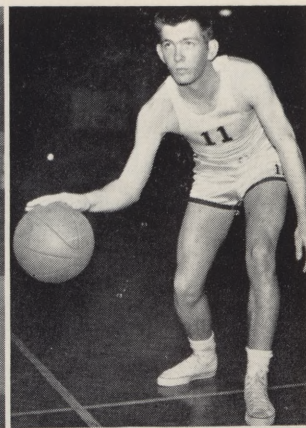
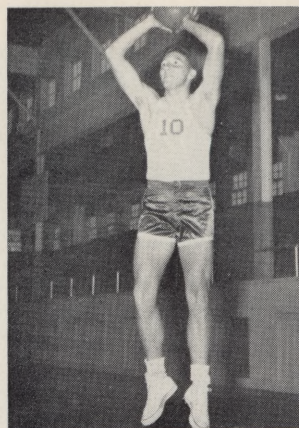



# GOLF... '52

GARY CASSELL

*Dallas*

TOM TINKER,

*Coach*

CHARLES (CHICK) FORD

*Midland*



*Go on and putt it in, Gary.*



GARY CASSELL and CHICK FORD copped every honor possible for a two-man team in winning the Pioneer Conference title in Stephenville for ASC.



# WOMEN'S SPORTS...

offers women  
entertainment,  
relaxation,  
exercise

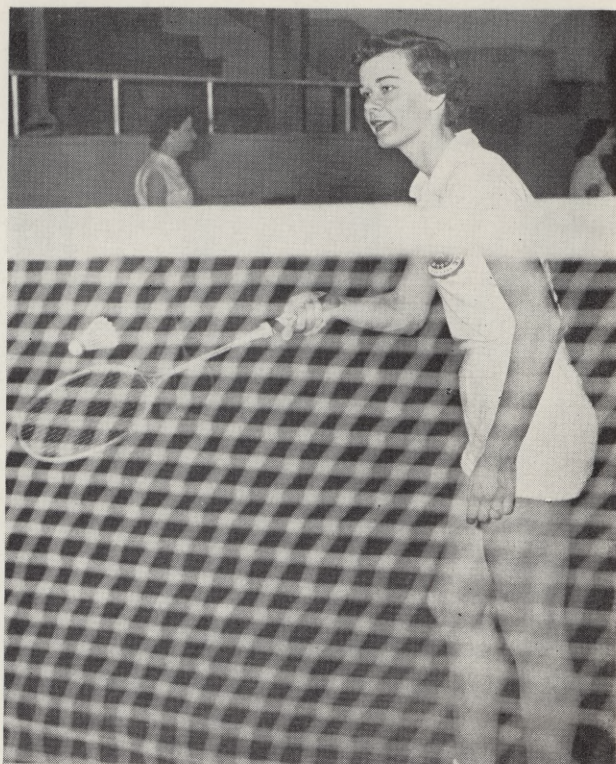

*Hit the BIRDIE, Mary Rae!*

*TENNIS . . . what'ta racket!*

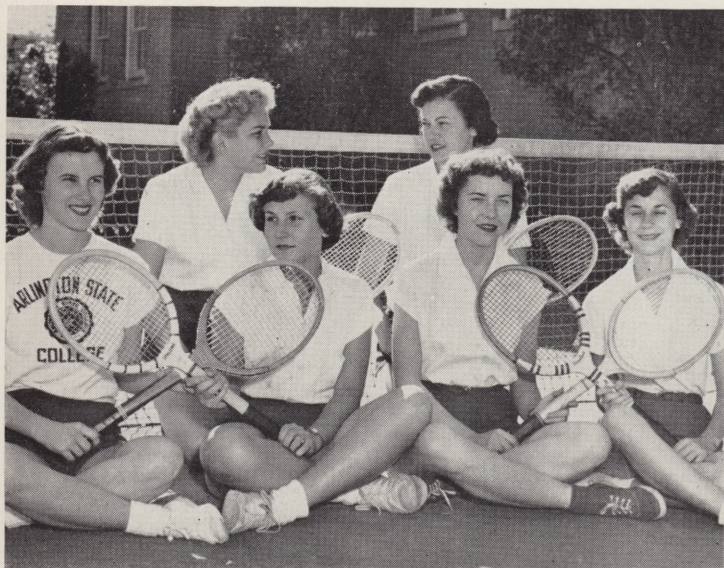

*FENCING . . . sharp, girls?*

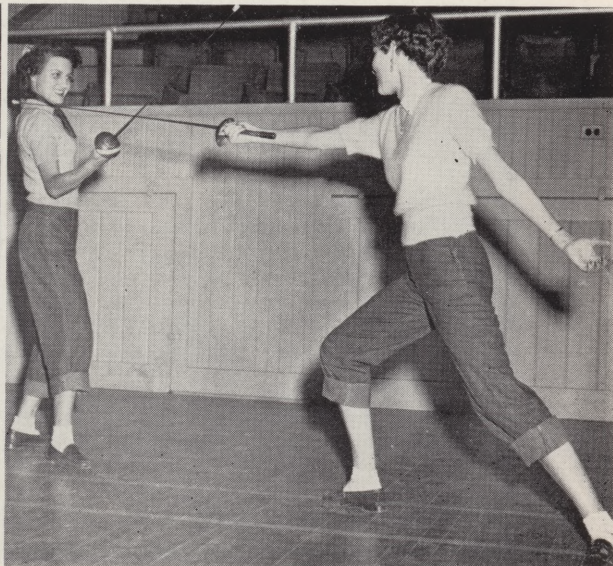





# REBEL CHEERLEADERS

ambassadors  
of  
sportsmanship  
and  
cheer

1952-1953 Cheerleaders: Mary Jane Erspamer, Helen Hughes, Joanne Hargis, Terry Thompson, Bill Cozzens, Thomas Nash.

*Mary Jane, Bill, Helen, Thomas, and Joanne lead the Rebels. . . .*





# *military*



*The mission of the Reserve Officers' Training Corps is to develop leaders. The two most essential qualities of a leader are character and the ability to lead others. These two qualities are stressed at ASC, so that when the Nation needs leaders, the ASC Cadet is ready to assume appropriate responsibility.*



# MILITARY DEPARTMENT

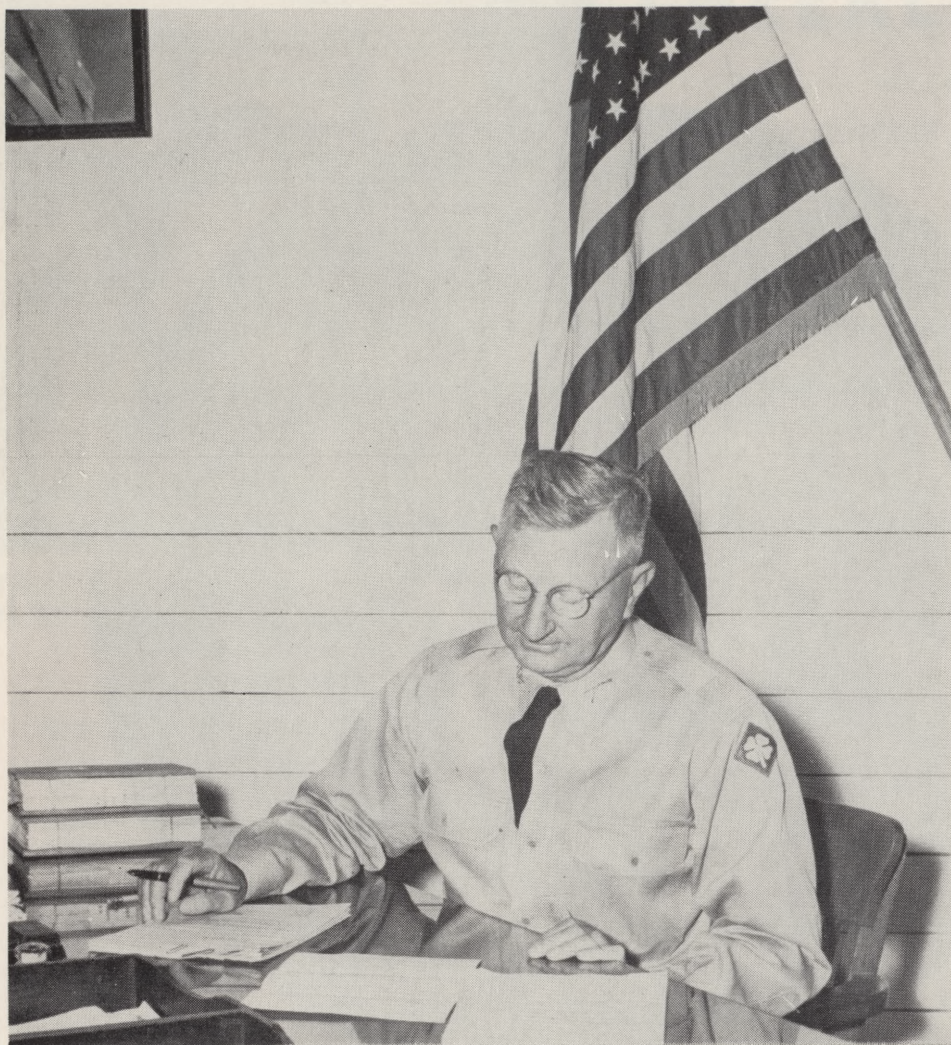

## COLONEL EDGAR H. KELTNER

For the past seven years Colonel Keltner has made the ASC Cadet Corps one of the outstanding ROTC units in the nation. His personality and ability to lead have made him one of the best liked and respected men at this college.

Although this year will mark the retirement of Colonel Keltner, Arlington State College will long remember his proved ability as a capable leader.



# ARLINGTON STATE COLLEGE

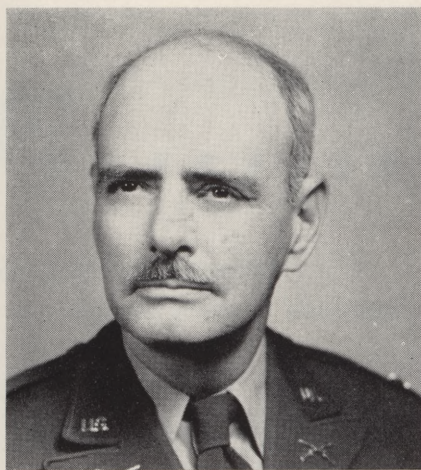

MAJOR JOHN N. MacDONALD



MAJOR ELDON L. BALLINGER



CAPTAIN THOMAS H. COLLINS

## COLONEL WESLEY R. GOUGH

*Succeeding Colonel Keltner as Professor of Military Science and Tactics is Colonel Wesley R. Gough. Colonel Gough is a Korean War Veteran.*





# ***REGIMENTAL STAFF***

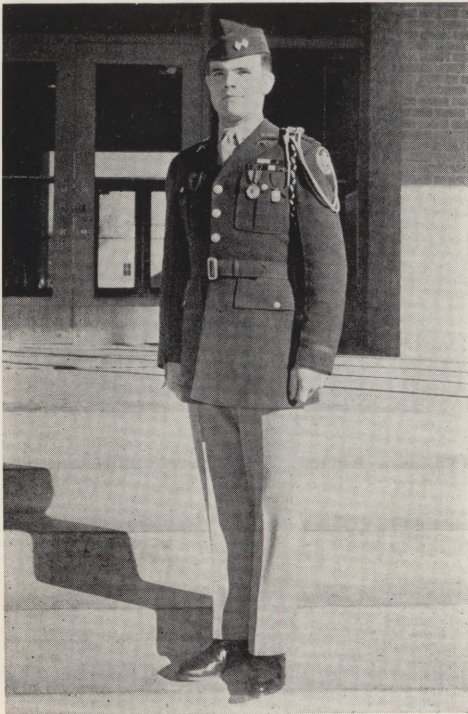

*Regimental Commander*

**TERRY E. THOMPSON**

*Pat Brown, Hector Long, Lionel  
Hawkins, Terry E. Thompson*





# BATTALION OFFICERS

## 1ST BATTALION

*First Battalion Commander*

LT. COLONEL ROBERT E. CANTRELL

*First Battalion Adjutant*

FIRST LT. PHILLIP E. GRATHE

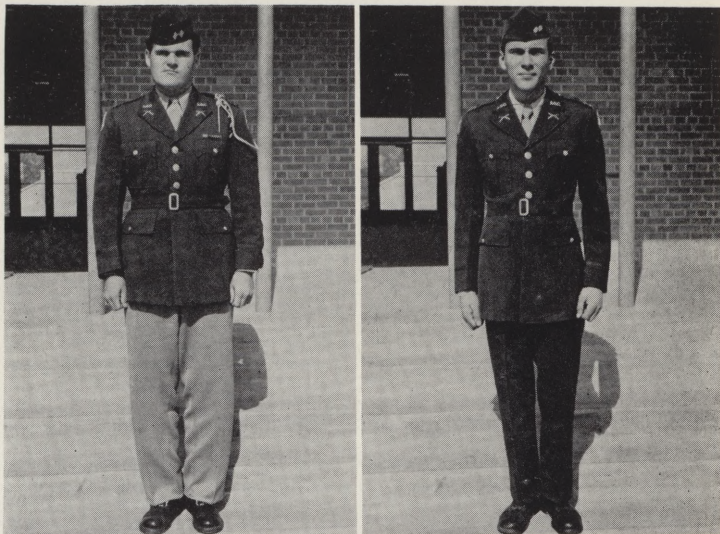

## 2ND BATTALION

*Second Battalion Commander*

MAJOR CHARLES LARSEN

*Second Battalion Adjutant*

CAPTAIN GLENN HUTCHISON

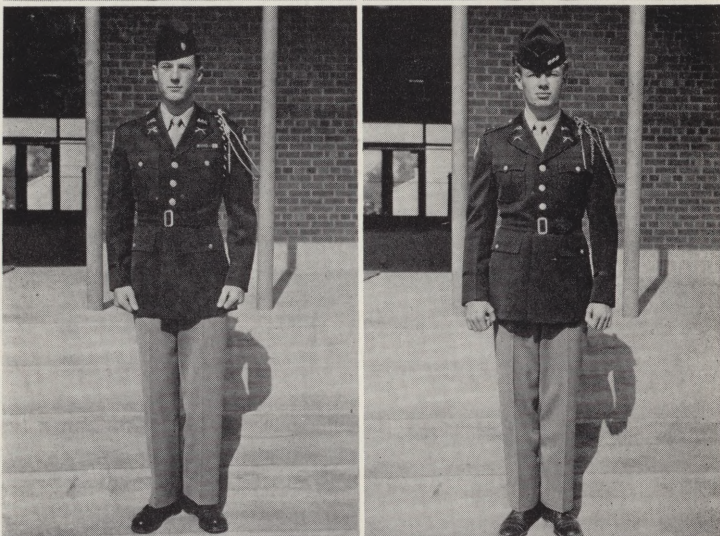

## 3RD BATTALION

*Third Battalion Commander*

MAJOR JIM HOMER





# 'A'

COMPANY

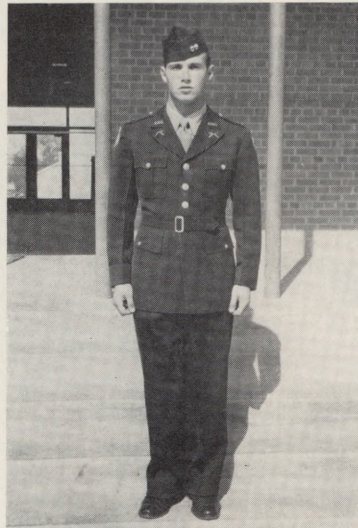

1st Lt. RICHARD DELFELD  
Company Commander

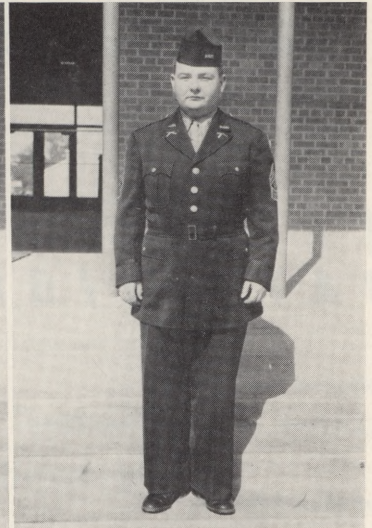

CHARLES GABRIEL  
Company Sergeant

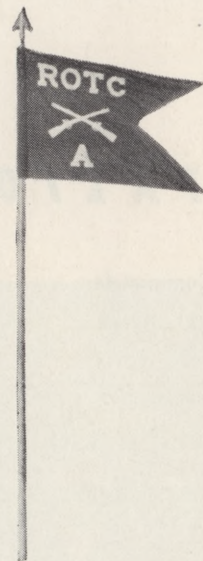

# 1ST BATTALION

*One of the boys!*



## FIRST PLATOON

2nd Lt. A. Holmes

### 1st SQUAD

Pearce, R., Clark, L., Brendle, W., Armstrong, W., Birchman, T., Justice, J., Cox, A., McCarty, T., Flores, J.

### 2nd SQUAD

Sgt. Langlotz, W. B., Cunningham, J., Bankston, D., Davis, J., Teaque, C., Lewis, G., Brown, J., Koldin, J.

### 3rd SQUAD

Sgt. Byrns, B., McDaniel, W., Bruce, J., Ledbetter, A., Brown, W. K., Monroe, E. M., Smith, L., Eaves, R. D., SFC Parker, S.

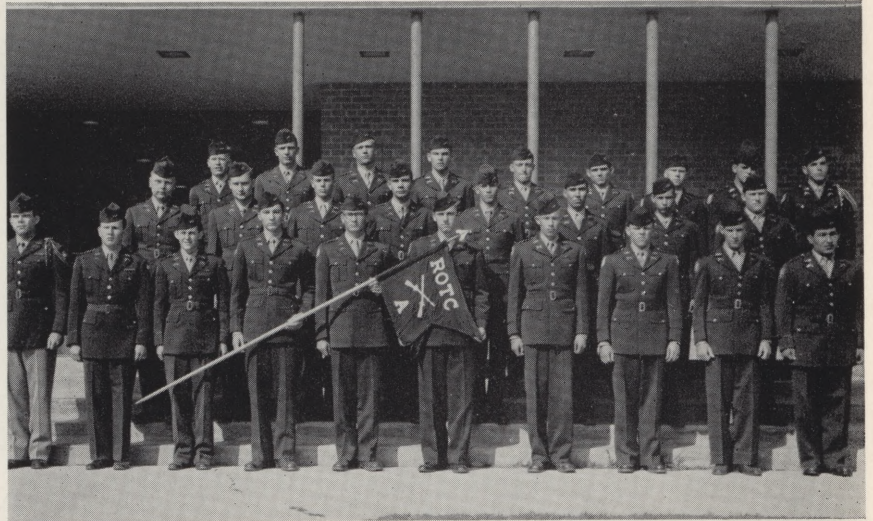

## SECOND PLATOON

2nd Lt. L. McGuire

### 1st SQUAD

Chollar, T., Tucker, H., Clark, L., Ayers, B., Ferguson, N., Kendrick, L., Ringler, M., Vest, F.

### 2nd SQUAD

Sgt. Cozzens, W. F., Sgt. Scharnagee, C. R., Reynolds, P., Chapman, B., Brown, R. P., Day, B., Breeding, J. K., Hill, G. C., SFC McClanahan, J. F.

### 3rd SQUAD

Murray, B., Martinez, I. O., Cober, G. A., Evans, M. A., Hendricks, B., Buckalew, W., Henry, J., Bannister, D.



## THIRD PLATOON

2nd Lt. W. Drum

### 1st SQUAD

Sgt. Robinson, C., Sgt. Sleeth, S., Brandenburg, B., Campbell, B., Klein, T., Randolph, W., Tait, R., Munchrath, H., Tritch, P.

### 2nd SQUAD

Sgt. Feville, R., Bell, C., Bundick, B., Nettles, J., Brazzell, J., Pitts, J., Raye, J.

### 3rd SQUAD

Barbosa, J., Binnion, J., Cherry, K., Logan, R., Harwell, C. E., Mather, J., Sgt. Quevedo, E., SFC Putman, J.

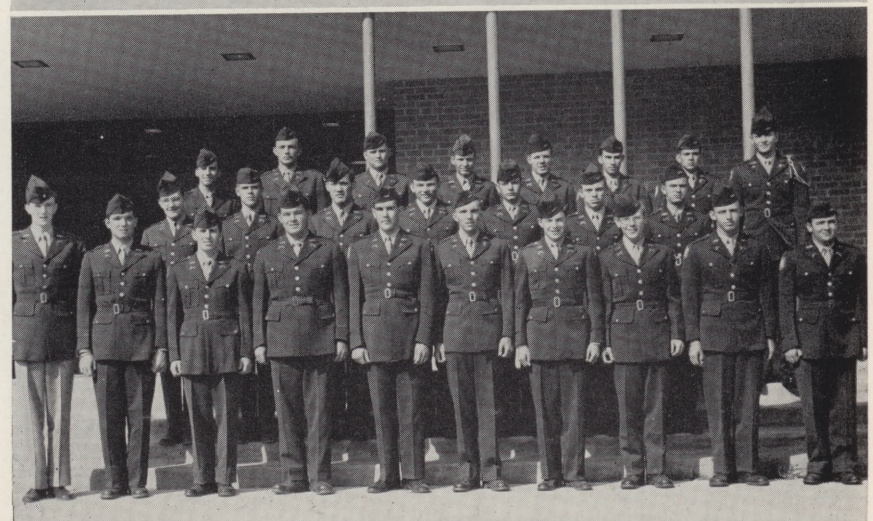



# 'B'

COMPANY

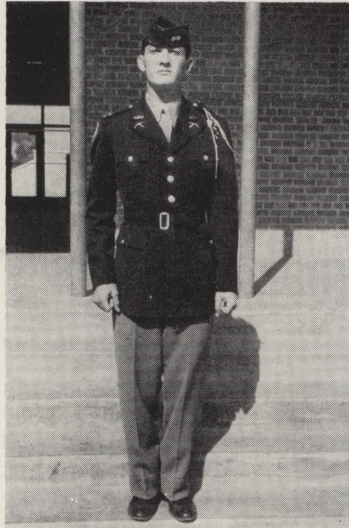

1st LT. RIP BOSS  
Company Commander

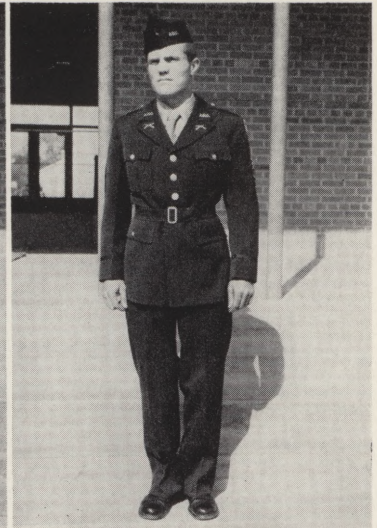

KENNETH M. FOREHAND  
Company Sergeant

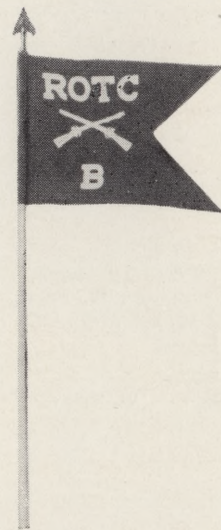

# 1ST BATTALION

*Looking forward from aft.*



## FIRST PLATOON

2nd Lt. C. Goodger

### 1st SQUAD

Crenshaw, D., Sgt. Batchelor, D., Beyers, J., Johnson, E., Deleenport, J., Flusche, J., Gregory, R., Jennings, G.

### 2nd SQUAD

Sgt. Campbell, N., Master, B., Cox, B., Buchanan, P., Splight, J., Gortenberry, G., Kendrick, B.

### 3rd SQUAD

Miller, G., Oxley, B., Redmond, R., Downe, L., Allred, B. I., Diaz, F., Jentz, G.

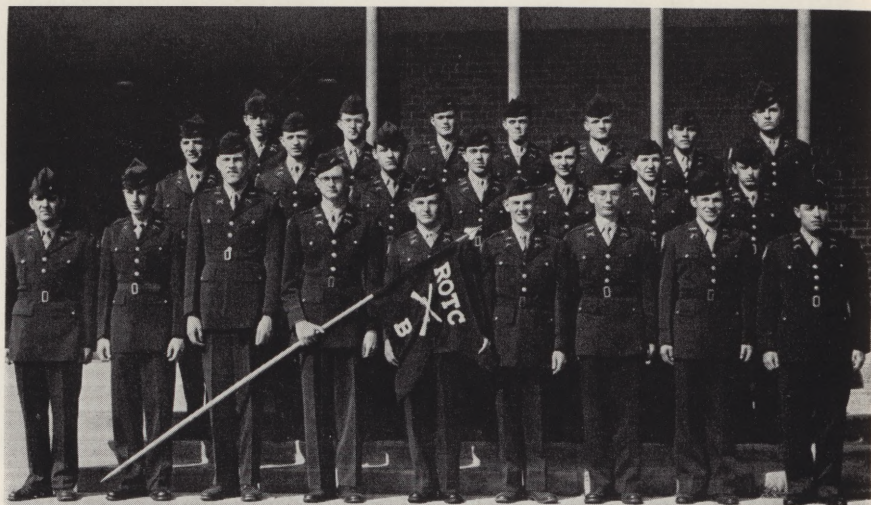

## SECOND PLATOON

2nd Lt. L. Smith

### 1st SQUAD

Sgt. Allen, H., Peters, R., Forsythe, J., Feagins, G., Park, D., Byrd, J., Lanford, J., Woodman, D.

### 2nd SQUAD

Sgt. Wolaver, W., Blakeway, H., Owen, V., Merrett, J., Morris, J., Mathis, R., Werner, M., Reed, R., Oliver, M.

### 3rd SQUAD

Hickey, B. S., Wilson, E. W., Howard, S., Driskill, D., Vaughan, F., Yorstoun, V., Smith, C., Siegfried, A., Marek, B., Gillis, J.

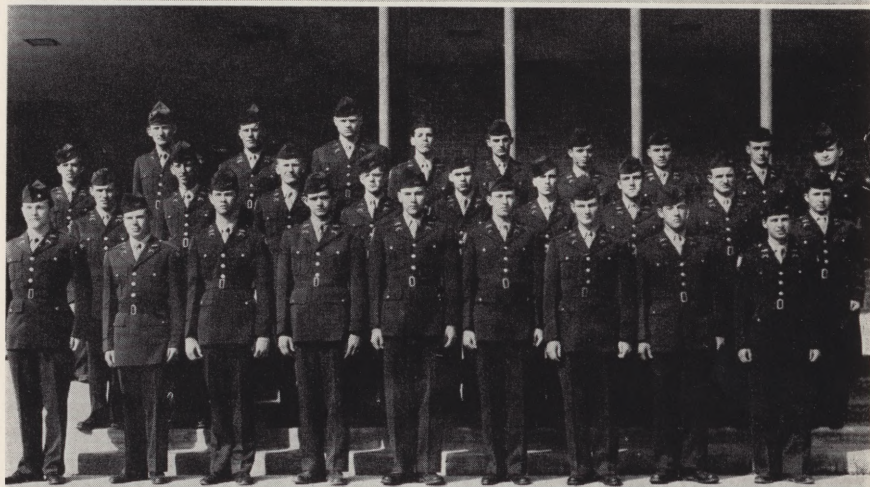

## THIRD PLATOON

2nd Lt. D. Cole

### 1st SQUAD

Sgt. Lain, J., Klatt, A., Foerster, K., Bloomer, R., Wallace, W., Barnes, M., Hammer, T., Doggett, R.

### 2nd SQUAD

Sgt. Hanna, R. M., Brien, W. W., Yeany, G. L., Lewis, R. S., Harvison, J. H., Grogan, M. L., Weiss, J. A., Durham, D. T., Bone, B.

### 3rd SQUAD

Harrington, C. A., Truelove, T., Nolen, R. E., Chancellor, M., Casto, D. E., Lang, P. H., Phelps, T., Anderson, W., Terrill, H., SFC Wright, A.





# 'C' COMPANY

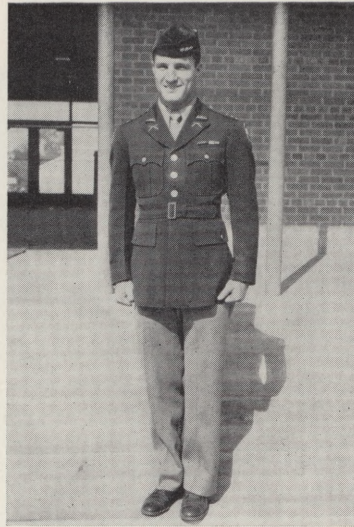

CAPTAIN AUDIE JOHNSON  
Company Commander

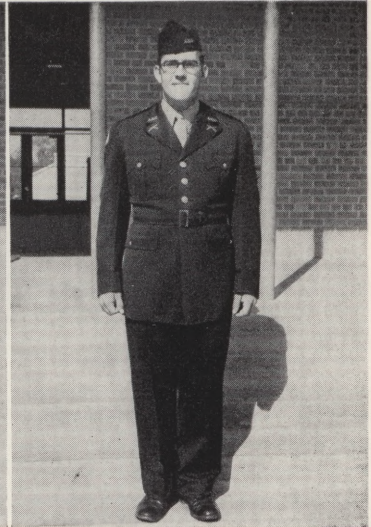

KNOX JORDAN  
Company Sergeant

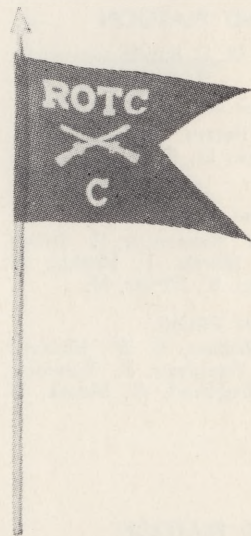

## 1ST BATTALION

*Thirsty? Hm-m.*



## FIRST PLATOON

2nd Lt. E. Burnett

### 1st SQUAD

Sgt. Counts, B., Holmes, M., McDowell, P., Taylor, R., McKinzie, D., Bickley, J., Bass, J., Thompson, C.

### 2nd SQUAD

Sgt. Crosier, N. B., McCulley, S., Carter, T., McWithey, D., Cape, D., Short, L., Wallace, R., Russell, J. R.

### 3rd SQUAD

Sgt. Hedges, M., McCarter, R., Eskeu, J., Bramall, B., Edenbaum, D., Poor, D., Carmichael, B., Groce, W. A., SFC Allen, K.

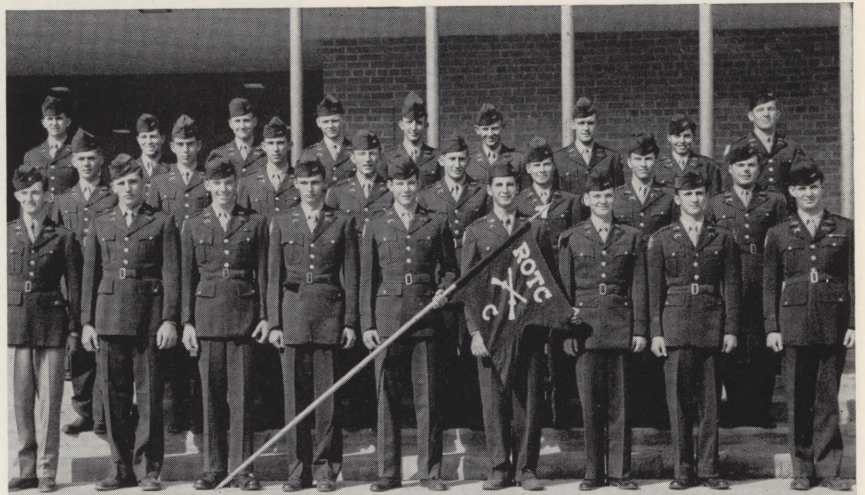

## SECOND PLATOON

2nd Lt. B. Thomas

### 1st SQUAD

Sgt. Luther, R., Vavra, K., Nitsche, J., Smith, C., Guthrie, W., Seibel, F., Colbert, R.

### 2nd SQUAD

Sgt. Dodson, T. H., Goit, R., Tomlinson, N. R., Nelms, E. D., Gray, J. C., Henderson, E. J., George, R. B., Greeman, J. O.

### 3rd SQUAD

Keller, A., Truesdell, R., Lockhart, C., Chase, B., Johnston, J., Smith, J., Hunt, H. W., Holmes, T. W., SFC Duncan, J. V.



## THIRD PLATOON

2nd Lt. R. Brooks

### 1st SQUAD

Sgt. Newman, G., Florence, B., Collmer, J., Bedinger, M., Jordan, R., Beach, L., Walker, J.

### 2nd SQUAD

Sgt. Langdon, R., Wheeler, H., Gorman, J., Glass, R., Cantrell, B., Dempsey, J., Hamilton, M.

### 3rd SQUAD

Crane, W. C., SFC Walker, P. M., Wellborn, B. J., Simpson, J. P., Roten, B. C., Wells, W., Gappelberg, H., Ballance, H.





# 'E' COMPANY



1st LT. JOHN LOWMAN  
Company Commander

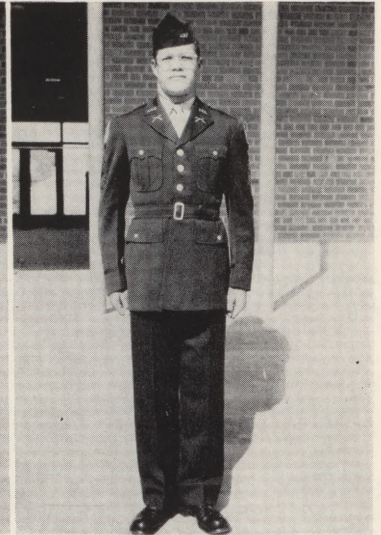

MALCOLM HAMMACK  
Company Sergeant

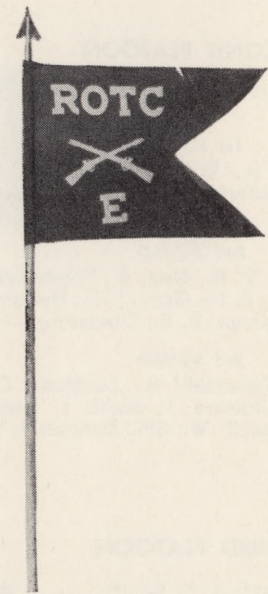

## 2ND BATTALION

*Wipe that smile off, Mr.*



## FIRST PLATOON

2nd Lt. R. K. Bond

### 1st SQUAD

Sgt. Bass, D., Herron, C., Grammer, B., Payne, R., Mixon, R., Browder, E., South, M., Spruile, B.

### 2nd SQUAD

Sgt. Bradley, J., Alvis, W., Hosea, W. J., Gentry, P. W., Smith, R., Caraway, B. R., Milton, E. H., Matula, T. W.

### 3rd SQUAD

Thompson, R., Sgt. Fuchshuber, T. C., Brashear, B., Cooper, B., Long, E. W., McCullough, B. D., Smith, S. D., Burrus, B. J., Sgt. King, J. I.

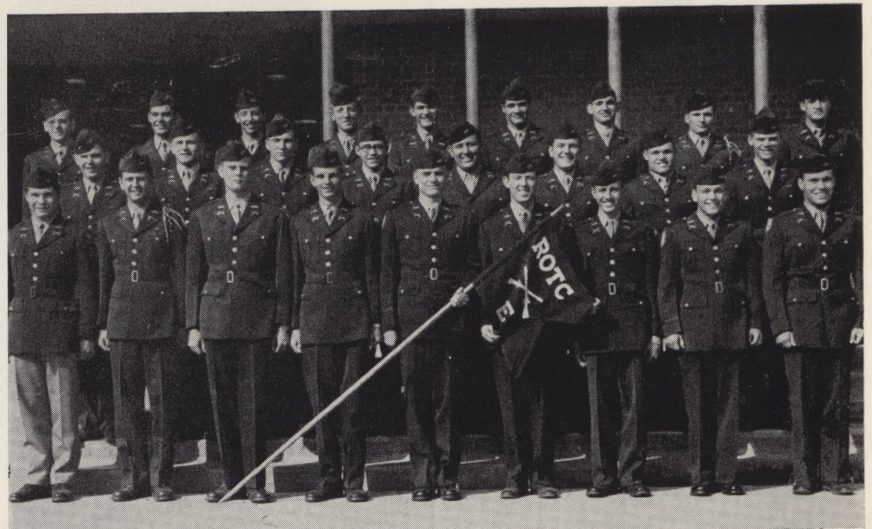

## SECOND PLATOON

2nd Lt. R. Denton

### 1st SQUAD

Sgt. McMahan, B., Marchman, J., Boening, L., Smith, D., Reeves, F., Holmes, R., Simpson, B.

### 2nd SQUAD

Sgt. Garrett, B., Yaffe, S., Cowgill, W., Berry, J., Pinson, O., Manthey, J., McPherson, B., Robinson, R.

### 3rd SQUAD

Hanna, R. E., Farquhar, R. C., Borg, R. A., Subett, J. C., Dockery, R. E., Watson, S. L., Blank, W., Lachner, A.



## THIRD PLATOON

2nd Lt. E. Fernandez

### 1st SQUAD

Moyers, W., Davis, J., Snow, R., Hernandez, G., Durham, J., Curry, J., Stockton, J., Ridgeway, G., Lee, R.

### 2nd SQUAD

Sgt. Evans, J. I., Reynolds, G., Phillips, R. J., Turner, J. B., Harris, H. L., Martin, D. B., Shear, J., Webster, C. W.





# 'F' COMPANY

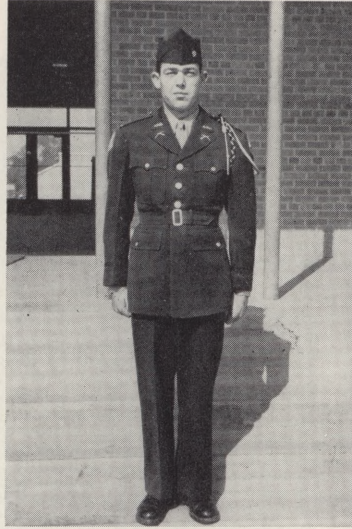

2nd LT. BRUCE JONES  
Company Commander

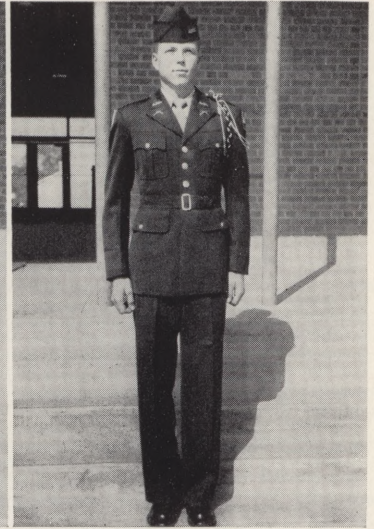

RAY HOLDEN  
Company Sergeant



## 2ND BATTALION

*Parade rest.*





## FIRST PLATOON

2nd Lt. J. Hamlen

### 1st SQUAD

James, J., Hagar, S., Rainey, W., Smith, J. W., Thorton, W., Tilly, Jr., C., Foster, D., Thompson, C.

### 2nd SQUAD

Sgt. Martin, V., Ragsdale, J., Dillard, J. F., Lofton, F., McKay, C., Morrison, R. B., Hough, E. H., Johnson, B.

### 3rd SQUAD

Rush, G., Durham, C. O., Johnson, B. H., Clark, C. D., Coontz, B. J., Holt, R. B., Driskill, R. J., Sgt. Ivy, R.

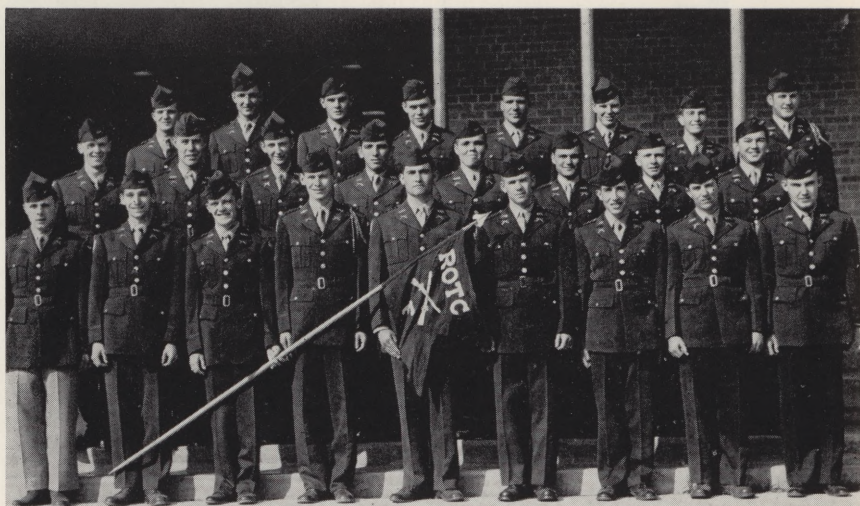

## SECOND PLATOON

2nd Lt. E. Pope

### 1st SQUAD

Sgt. Highfill, W., Scarborough, J., Jeffus, J., Carr, T., Hurster, J., Mullins, D., Humphreys, T., Dyer, N.

### 2nd SQUAD

Sgt. Arnold, J., Anderson, E., Davis, J., Pierret, W. E., Horton, M. W., Forsyth, J. R., Wolfe, D. B., Mathers, M. B.

### 3rd SQUAD

Goldsmith, W. B., Shipman, D. L., Arnold, J., Ray, D., Henderson, E., Gough, R. W., Brown, R. W.

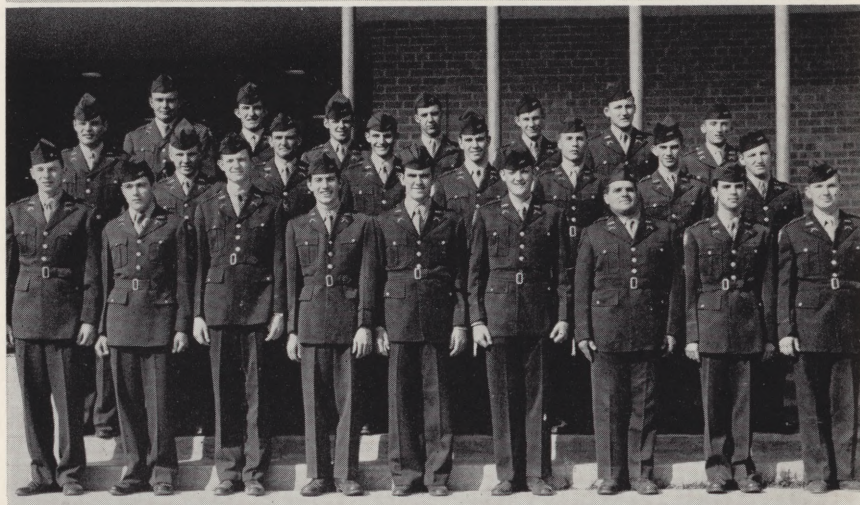

## THIRD PLATOON

2nd Lt. B. Mayhew

### 1st SQUAD

Sgt. Tribble, W., Baker, G., Fairchild, M., Willingham, J. V., Mackey, C. B., Grissiff, J. C., Heer, R. D.

### 2nd SQUAD

Van Zandt, T., McIntosh, L., Lane, B., Gravley, G., Cullum, D., Woods, R., Ginest, D., McIntyre, J.





# 'G' COMPANY

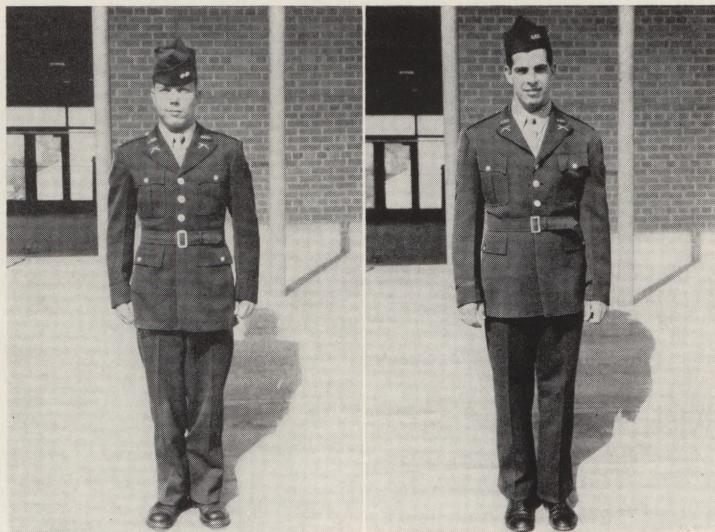

1st Lt. JAMES TERRELL  
Company Commander

RICHARD HYDE  
Company Sergeant



## 2ND BATTALION

*Hollywood Tierney and his boys!*



## FIRST PLATOON

2nd Lt. W. Tierney

### 1st SQUAD

Wassaff, C., Sgt. Hall, B. C., Kinkade, D. L., Cox, W. D., Lively, B., Snead, T. W., Weiller, W. H., Billings, J.

### 2nd SQUAD

Walker, T., Anderson, J., Holland, C., Morbitzer, D., Shuler, H., Moore, C., Howerton, J., Presley, R., Forte, R.

### 3rd SQUAD

Sgt. Blacketer, G., Mays, J., Boone, H., Getz, J., Johnston, T. R., Williamson, A., Nanney, T. L., Baugh, J.

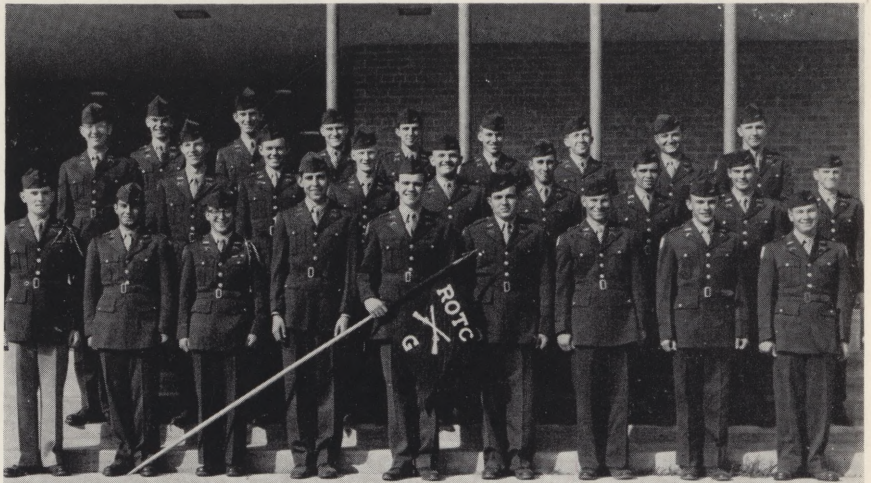

## SECOND PLATOON

2nd Lt. F. Barnes

### 1st SQUAD

Sgt. Beal, G., Jones, R., Karle, R., Bradbury, P., Burt, R., Rogers, J., Maris, J., Mayfield, P.

### 2nd SQUAD

Vance, R. S., Sgt. Benavides, W., Fuller, J., Raddy, K., Ragsdale, C., Ion, R., Sybert, D., Gilbert, J., Thomas, A.

### 3rd SQUAD

Strittmatter, L. E., Renfro, B. W., Hall, D. I., Watkins, W., Drennan, J. G., Jopling, C. R., Medley, B., Altom, G. J.

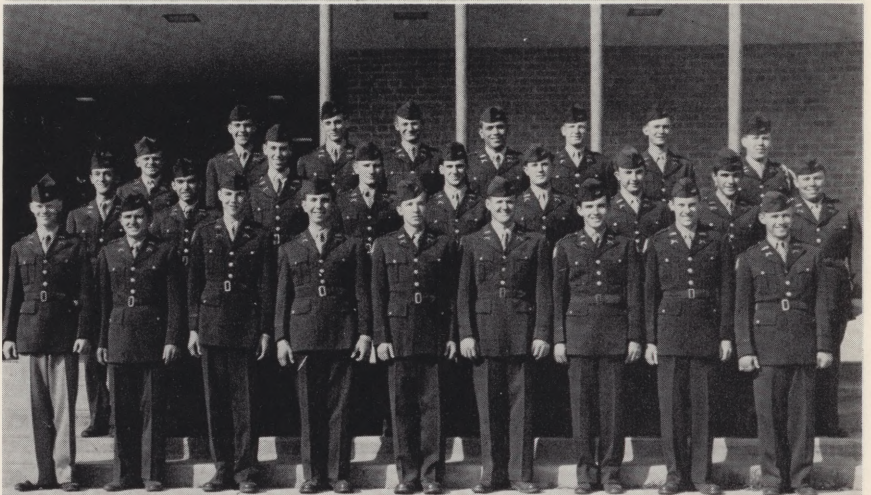

## THIRD PLATOON

2nd Lt. W. Howard

### 1st SQUAD

Hall, D., Newland, J., Sgt. Crowley, J., Horton, D., Roberts, D., Childress, C., Gilbert, C., Johnson, E.

### 2nd SQUAD

Sgt. Schwartz, L., Powell, B. D., Wilson, G., Evans, E., Morrison, W., May, R., Works, B., McConnell, D.

### 3rd SQUAD

Stafford, C., Sgt. Kovar, J., Gossage, K., Thorp, E., Jurgensen, K., Munchrath, D., Moffit, J., Langford, J.

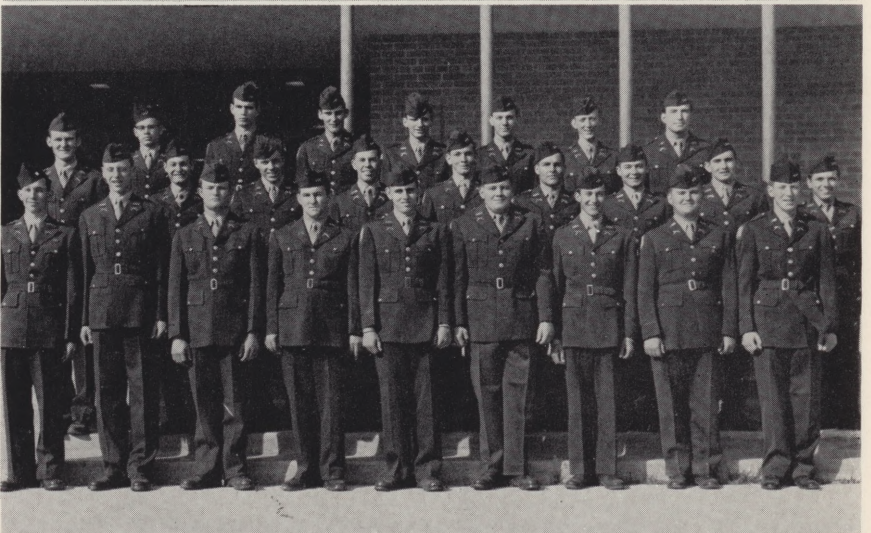





COMPANY

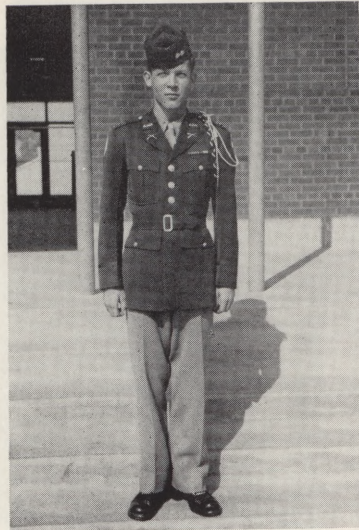

1st LT. CECIL CLINE  
Company Commander



RICHARD S. DE LA VEGA  
Company Sergeant



**3RD**  
BATTALION

*Pepsodent? I use Chlorophyll!*



## FIRST PLATOON

2nd Lt. M. Rowett

### 1st SQUAD

Sgt. Warren, E., Neismith, R., McCarver, J., Watkins, R., Hodges, J., Clayton, B., Clayton, W., Murphy, C.

### 2nd SQUAD

Brown, K., Sgt. Black, J., Childres, J., Young, J., Taylor, E., Voegtle, R., Stewart, J., Gandy, G., Ashcroft, R.

### 3rd SQUAD

Adams, J., Cole, M., Sanders, R., Dodd, H., Draper, O., St. Clair, W., Lewis, J., Cook, B., Clement, A.



## SECOND PLATOON

2nd Lt. J. Keck

### 1st SQUAD

Sgt. Slaughter, B., Bailey, J., Chandler, J., Mathews, J., Wood, J., Mason, J., Rehm, B.

### 2nd SQUAD

Sgt. Bulot, C., Stokes, F., Davis, D., Whitfield, B., Kirby, W., Heraty, T., Hamm, C.

### 3rd SQUAD

Baker, B., Cook, F., Black, B., Jaecks, F., Painter, P., Ezell, A., Coble, L.

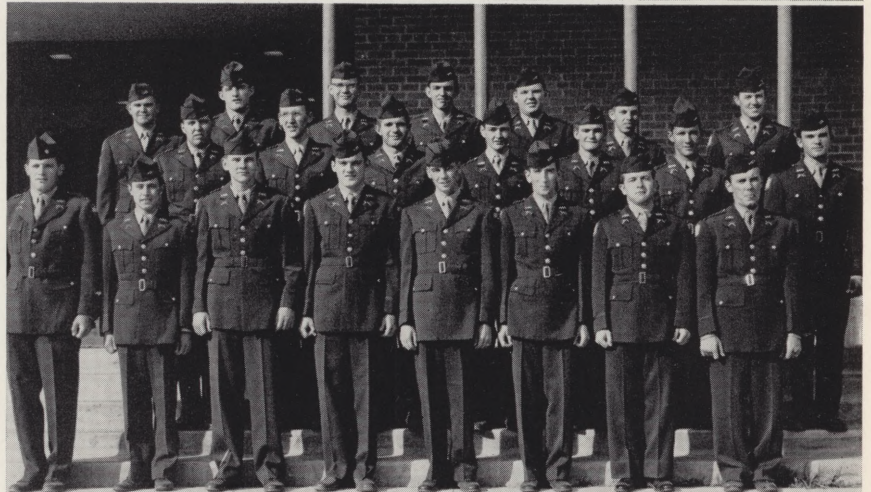

## THIRD PLATOON

2nd Lt. E. Sachse

### 1st SQUAD

Johns, D., Brown, J., Smith, J., Walsh, F., Lostetter, R., Howard, R., Cass, J., France, F., Griggs, J., Norton, D.

### 2nd SQUAD

Sgt. Taylor, R., Hale, K., Stuckey, N., Brown, D., Johnson, A., Finch, H., Breeding, L.

### 3rd SQUAD

Burnett, B., Brown, R., Thurman, L., Hensley, K., Cook, P., Ragan, R., Tanner, C., Allen, C., Box, B., Brogan, J.

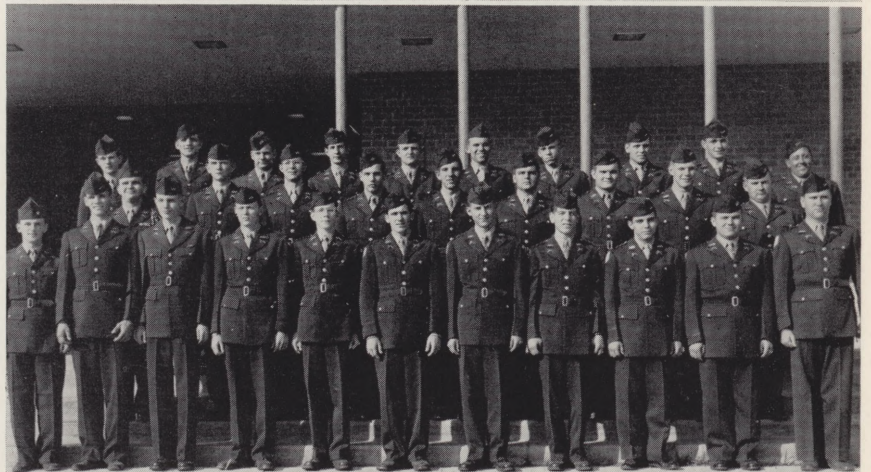



# 'K'

## COMPANY

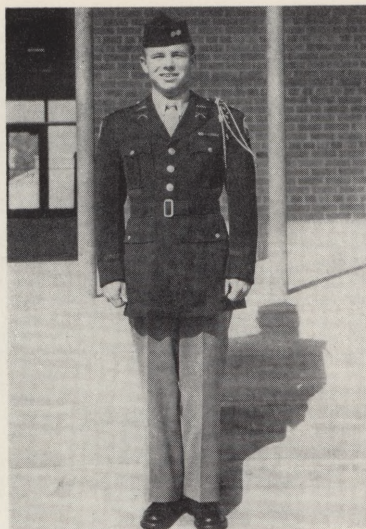

1st LT. BOB PHILLIPS  
Company Commander

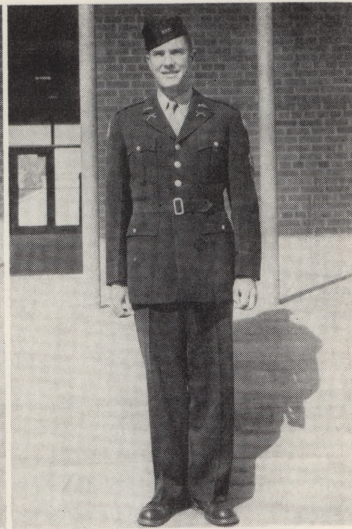

PETE JACOBSON  
Company Sergeant

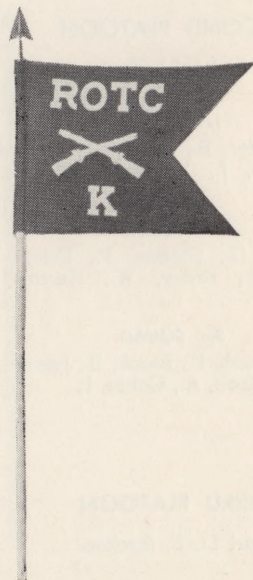

# 3<sup>RD</sup> BATTALION

*Watch out for the Worley-bird!*

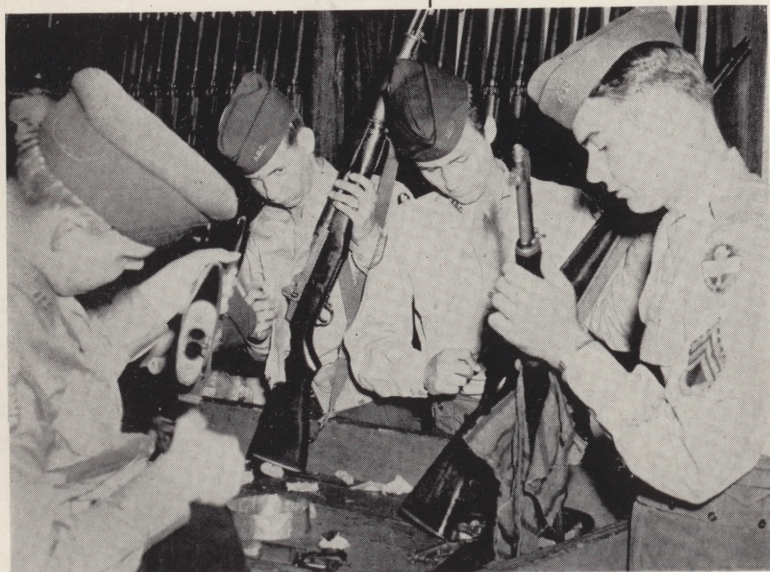



## FIRST PLATOON

2nd Lt. B. Lebel

### 1st SQUAD

Brydon, G., Johnson, R. L., Sgt. McCulloch, B., Lednicky, E., Miller, S., Walsh, T., Painter, H., Rodriguez, R., Yound, D., Hixson, R. B.

### 2nd SQUAD

Sgt. Finley, B., Holmes, J., Weathered, W., Swain, G., Puckett, L., Evans, T., Gray, H. W., Rains, G., Freeman, C.

### 3rd SQUAD

Havard, G., Garrett, J., Perryman, B., Wicks, J., Hair, K., Falkner, C., Gordon, J., Foster, C., Aguirre, P.

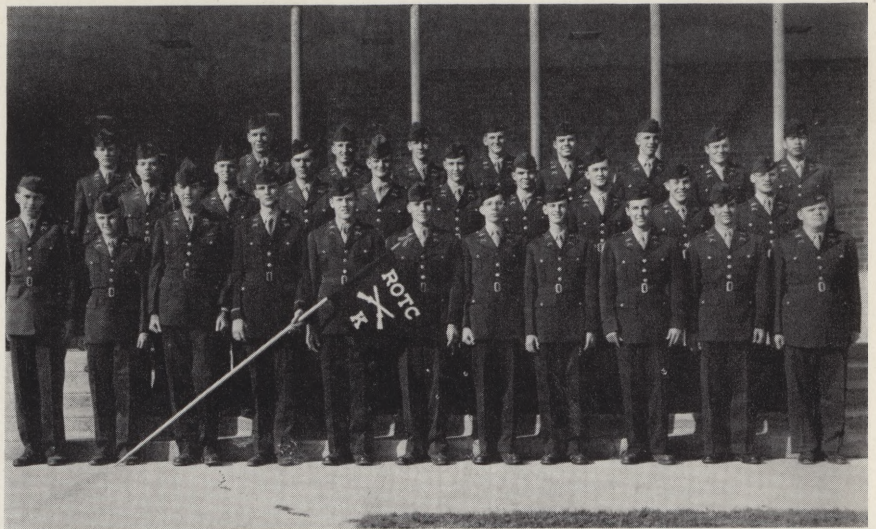

## SECOND PLATOON

2nd Lt. R. M. Brown

### 1st SQUAD

Denson, D., Slinger, G., Fuller, C., Hill, J., Casler, F., Tangney, J., Peyton, A.

### 2nd SQUAD

Sgt. Mock, C., Geneclam, A., Lundberg, T., Martin, J., Walker, B. J., Clark, A. D.

### 3rd SQUAD

Gothard, B., Marchant, D., Meador, B., Gallagher, C., Johns, G., Capers, W., Vander Linden, P. G.



## THIRD PLATOON

2nd Lt. R. Martin

### 1st SQUAD

Sgt. Aldrson, B., Steele, W., Muse, J., Farris, J., Webb, J., Minix, B., Kroger, A., Forsythe, A.

### 2nd SQUAD

Bomberger, R., St. Glover, H., Roberts, A. J., Perkins, N., Moss, R., Greer, B., Woodall, W. H., O'Brien, R., Newberry, R., Sgt. Tiemawn, E.

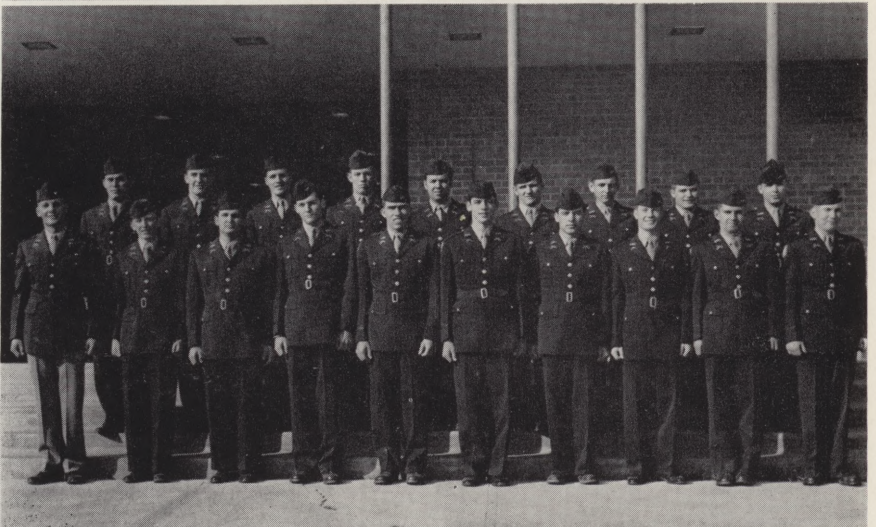



# 'L'

## COMPANY

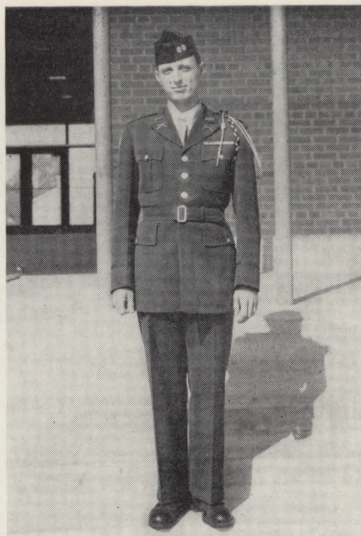

1st LT. DAVID PARKHILL  
Company Commander

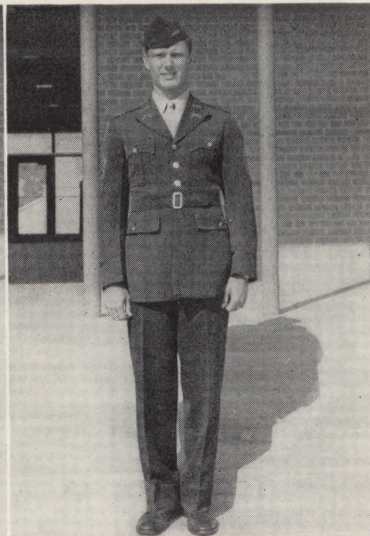

CLIF BIRCHMAN  
Company Sergeant



# 3<sup>RD</sup> BATTALION

*Bull session at break!*



## FIRST PLATOON

2nd Lt. B. Parker

### 1st SQUAD

Latimer, G., Montgomery, J., Latham, K.,  
Pritchard, J., Locke, J., Pollard, C., Tay-  
lor, J., Taylor, J.

### 2nd SQUAD

Sgt. Hunn, V., Tenholder, T., McDowell,  
J., Wooten, E., Olsen, L., Ellison, L.,  
Time, F., Hungerford, E.

### 3rd SQUAD

Sullenberger, K., Watson, E., Kirby, G.,  
Bellar, W., Gray, G., Helton, R., Lester,  
P., Rios, F., McIntire, R.

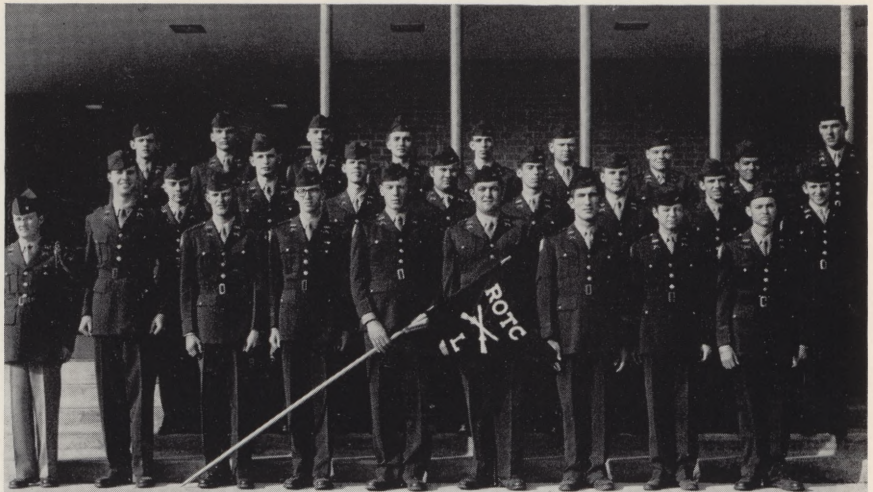

## SECOND PLATOON

2nd Lt. R. Jensen

### 1st SQUAD

Ballard, W., Long, D., Adamson, P.,  
Fitzgerald, W., Crew, P., Durnal, G.,  
Bailey, D., Williamson, A.

### 2nd SQUAD

Sgt. Bradley, A., Wolfe, J., Reneau, H.,  
Byers, N., Harries, W., Reynolds, C., Mil-  
ner, G., Lieb, L.

### 3rd SQUAD

Cassell, A., Marshall, G., Harrison, T.,  
Barnes, D., Hartley, G., Smith, J., Dallas,  
D., Evans-Lombe, A.



## THIRD PLATOON

### 1st SQUAD

Sgt. Nash, T., Perkins, F., Ellason, D.,  
Glasscock, J., Watkins, E., Howell, O.,  
Dungan, W.

### 2nd SQUAD

Sgt. Neel, B., Wright, W., Pettite, L.,  
Estes, N., McKiddy, D., Wilcox, B., Car-  
son, L.





# MILITARY BAND—A.S.C.

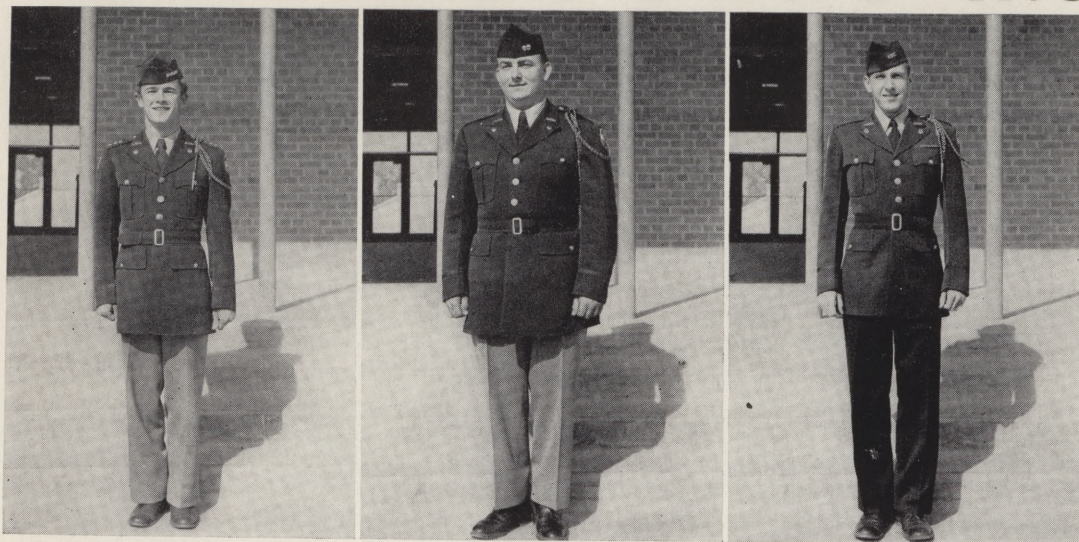

BAND COMMANDER  
Captain Bill Smith

BAND EXECUTIVE  
First Lt. Bo Crews

COMPANY SERGEANT  
First Sgt. Gordon Collins

*Row 1*—Millhollon, C.; Porter, D.; Shannon, T.; Blessing, A.; Fox, E.

*Row 2*—Malone, R.; Bailey, C.; Inman, C.; Sibley, R.; Koiner, M.; Mitchell, C.; Murphy, G.; McAfee, D.; Anderson, G.; Berryhill, E.; Cunningham, J., drum major.

*Row 3*—Kenner, P.; Graves, B.; Martin, B.; Biesel, R.; Kavarnik, H.; Shores, C.; Tucker, J.; Calbert, B.; Woodard, J.; Murphy, L.; Higgins, B.

*Row 4*—Steele, C.; Gorsuch, D.; Kavanaugh, H.; Collins, G.; Vila, F.; Miller, A.; Smith, E.; Culp, J.; Watson, C.; Dees, F.; Rogers, R. M.

*Row 5*—Crews, B.; Tackett, G.; Brown, S.; Gumpert, W. T.; Eason, A. W.; Haney, B.; Donaldson, B.; Hanby, O. R.; Nichols, J.; Robertson, R.; Sparkman, M. M.

*Row 6*—Roberts, P.; Clark, A.; Mason, P.; Brashear, S. R.; Kissinger, T. A.; McMurphy, B. D. Underwood, E. H.; Dempsey, W. A.; Barnett, B.; Smith, B.





# SAM HOUSTON RIFLES

The Sam Houston Rifles, the drill team of Arlington State College, is under the direction of Captain Thomas Collins.

During the year the "Jodies" performed at football games and in numerous parades in nearby cities.

Mike Stoddard is the Sam Houston Rifles' mascot.

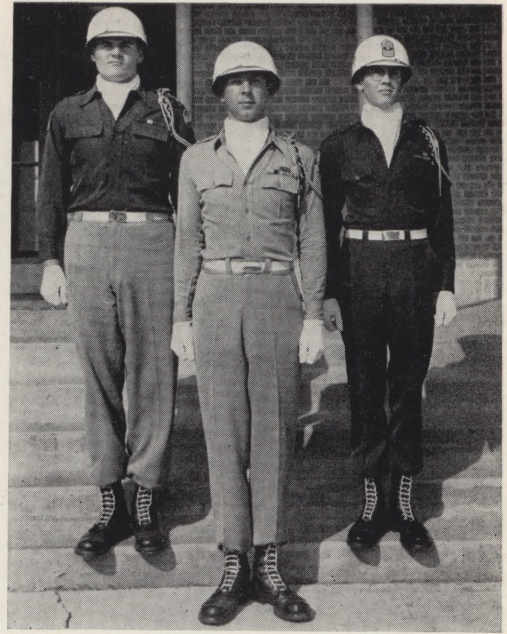

*Richard Cantrell, executive; Jim Homer, commander; Hector Long, first sergeant.*

*1st Squad*—Homer, Boss, Ivy, Tierney, Parker, Altom, Parker, B., Denson, Parkhill, Wright, Cantrell.

*2nd Squad*—Larsen, Hight, Denton, Putnam, Long, Havard, Wallace, Taylor.

*3rd Squad*—Lowman, Finley, Holden, Hedges, Holmes, Brown, Duncan.

*4th Squad*—Brooks, Bass, Adams, Thompson, Burrus, Cline, Hall, Phillips, Long.

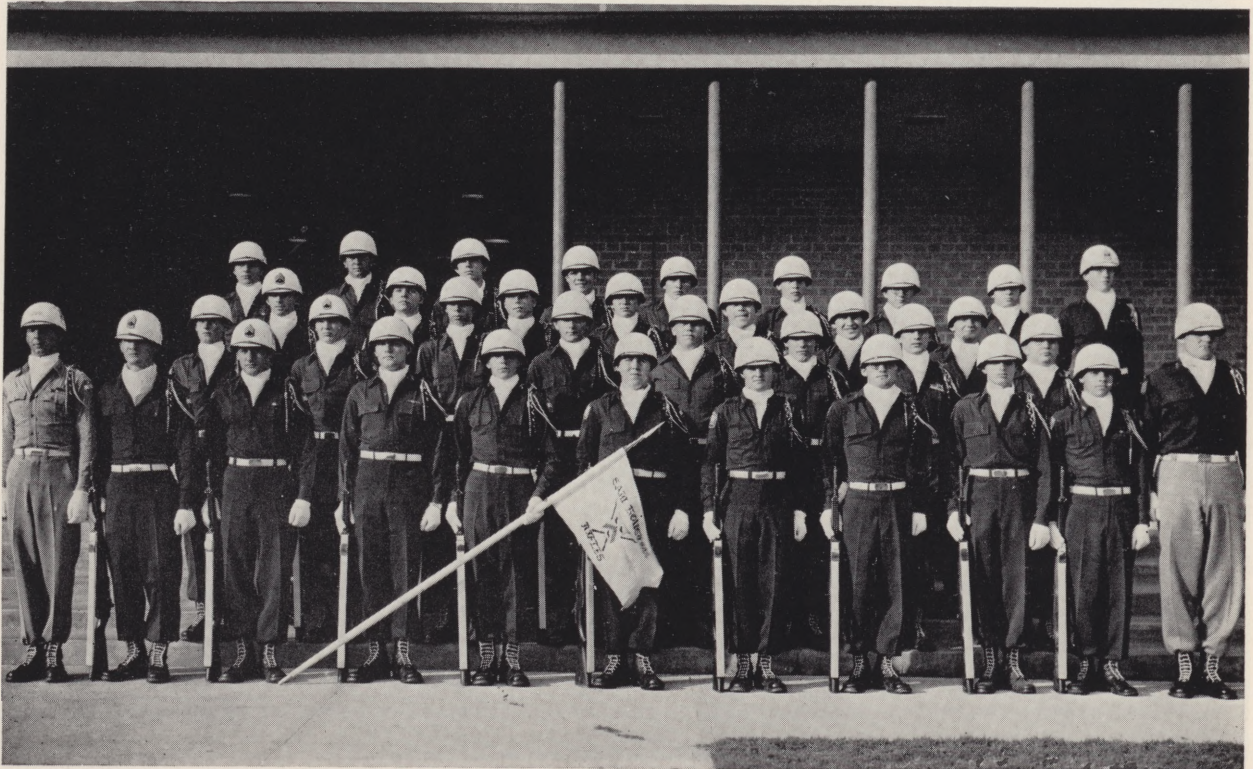



# THE RIFLE TEAM



*Jan J. Collmer, Glenn Hutchinson and Ernst Sachse aim at their targets.*

The rifle team, under the direction of M/Sgt. B. J. Rutherford, continued its winning ways in shoulder to shoulder and postal matches with other colleges in the state.

The team captain is Glenn Hutchison.

*Row 1—James McDowell, Austin Owens, Donald Bankston, James Speight, Glenn Hutchison (Team Captain), James Nichols, Gary Gandy, Oscar Highfill.  
Row 2—Donald McConnell, Brain Chapman, Billie Medley, William Rainey, Ernst Sachse, Billy Campbell, Douglas Hall.  
Row 3—Robert Hanna, Robert Foit, Marcus Grogan, B. G. Rutherford (M/Sgt. Team Coach), Joseph Collmer, Craig Lockhart, Fred Dees.*

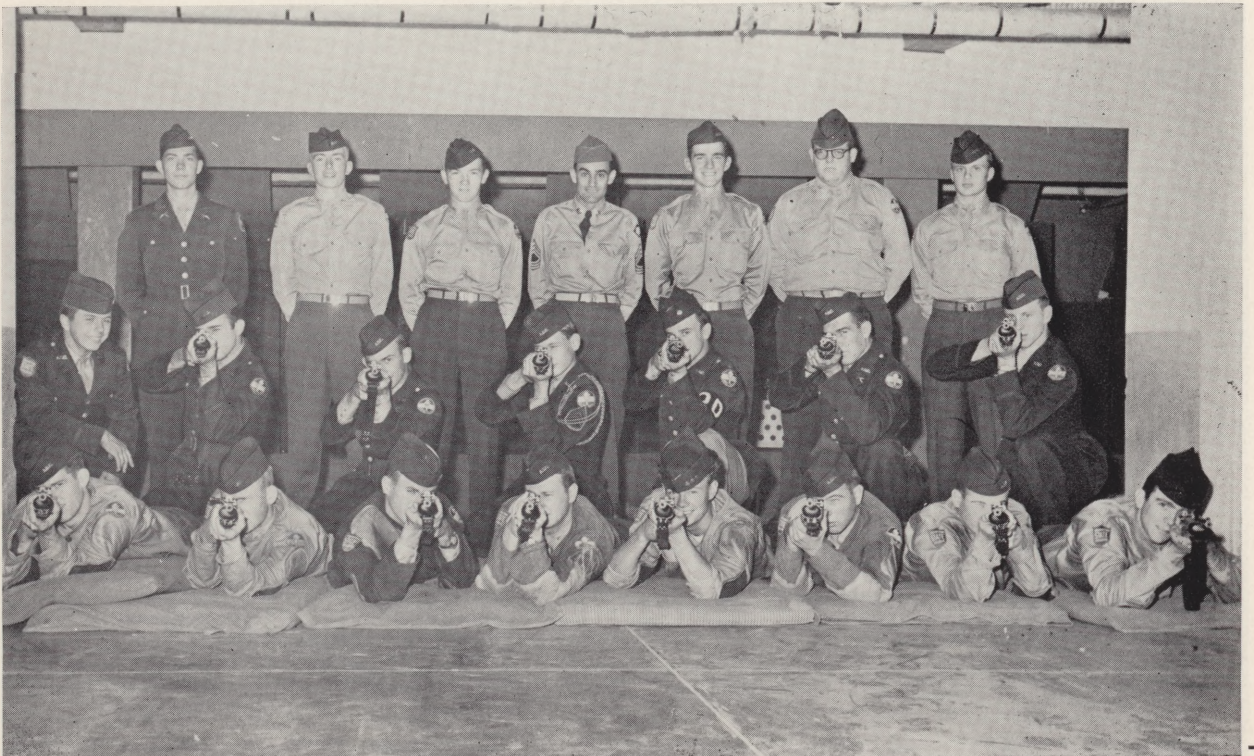



# MILITARY SNAPS

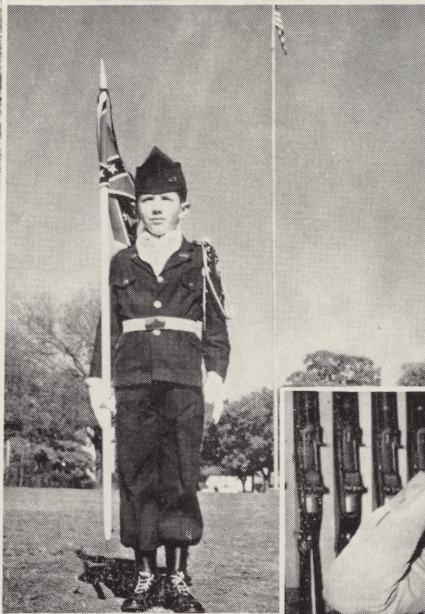

*That's the way, Parkhill!  
You tell him.*

*SAM HOUSTON RIFLES  
on parade at TSC.*

*MIKE STODDARD,  
the mascot of the  
SAM HOUSTON RIFLES.*

*Easy boy!*

*What a mess!*



# ***SECOND SEMESTER***



## REGIMENTAL STAFF

*Lt. Colonel Pat Brown  
Regimental Commander*

*Major Lionel Hawkins  
Major James Terrell*

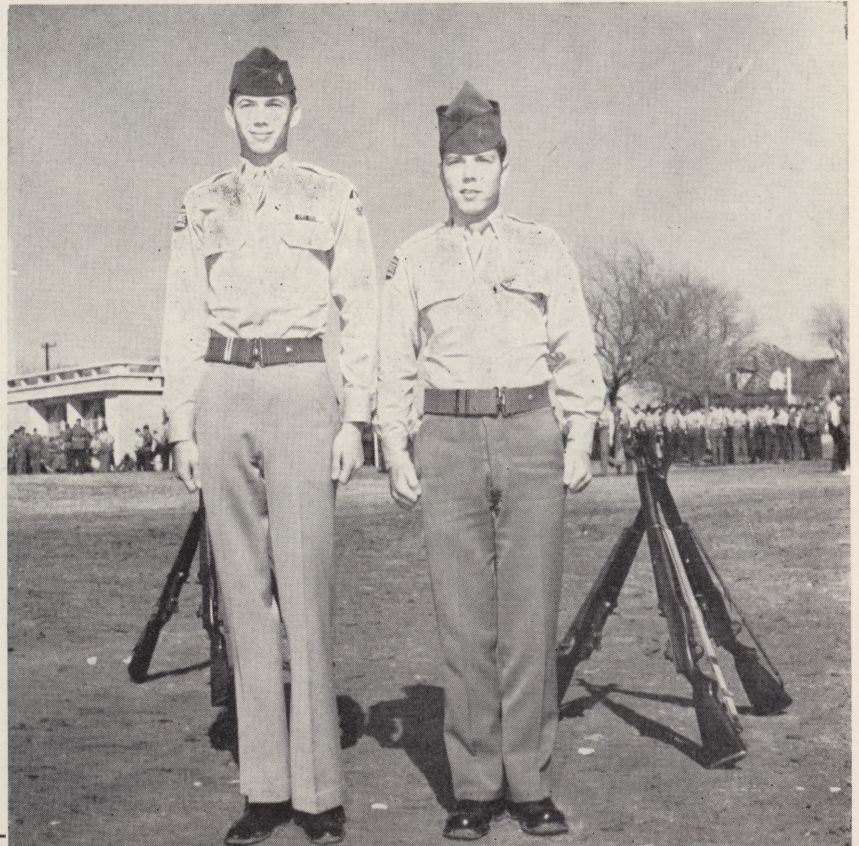



# OFFICERS

Row 1: Captain Allan Holmes,  
Captain Walter Tierney, 1st Lt.  
Marvin Rowett.

Row 2: Captain Cliff Birchman,  
1st Lt. William Drum, Captain  
Ronald Denton, Captain John  
Lowman.

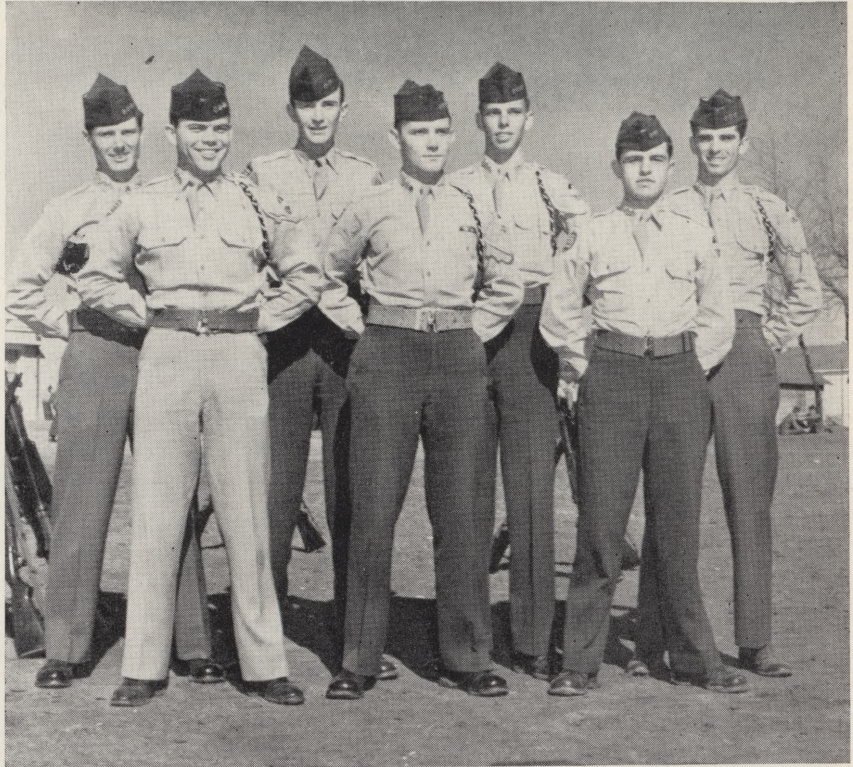

## SECOND LIEUTENANTS

Row 1: George Murphy, Stanley  
Parker, Charles Gabriel, Ray  
Holden.

Row 2: Frank Vrla, Gilbert Al-  
tom, George Newman, Sterlen  
Sleeth, Kenneth Forehand.

Row 3: Robert Lee, James An-  
derson, Charles Mock, Gib  
Jentz, Dwight Lieb, Norman  
Campbell.







# MILITARY BALL

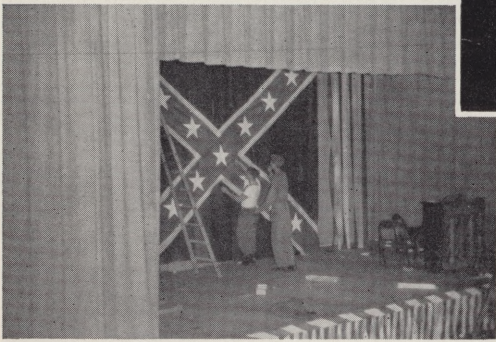

*What's so funny, LUNDY?*

*The REBEL FLAG.*

*OFFICER'S CLUB decorate the gym.*

*HOLD ME . . . never let me go!*

*Is that HITT or a MISS?*



# *activities...*



*ACTIVITIES on the campus of Arlington State College are non-ending and numerous. From an afternoon play rehearsal or a Monday night choir practice to the weekly task of editing the SHORTHORN the weeks of activity go on and on . . .*



# ***STUDENT FACULTY COMMITTEE***

The Student Faculty Committee is composed of two girls and five boys, elected by the students in the first election of each school year. These students must have high scholastic averages and they must maintain them throughout the school year.

The purpose of this committee is to settle differences between students and faculty members and to make teacher-student relations better. They also work with the Student Election Committee in counting votes during various elections.

Row 1—Elnora Franz, Richard Delfield, Johnette Brooks, Jane Killian.

Row 2—Miss Lucy Taylor (Sponsor), Thurman Jasper (Sponsor), Ronald Denton, Eugene Pope, Benjamin Forbes.





# ***STUDENT ELECTION COMMITTEE***

The Student Election Committee is composed of six girls and ten boys, appointed by the Dean of Women and the Commandant and approved by the President of the College. The basic requirement is to be on the honor roll for the spring semester for the preceding school year.

The function of this committee is to meet before every election, discuss the rules and regulations and set the date and place for all elections.

It is the duty of the members of this organization to maintain the polls and count votes after each election.

Row 1—Bobby Burnett, Lita Brunstein, Johnette Brooks, Robert Pearce, Elnora Franz, Richard Delfield.

Row 2—Sylvia Hamilton, Helen Hughes, Chuck Shytlers, Jane Killian, Cliff Birchman.

Row 3—Thurman Jasper (Sponsor), Ronald Denton, Benjamin Forbes (Sponsor), Miss Lucy Taylor (Sponsor), Eugene Pope.





# THE 1953

## STAFF

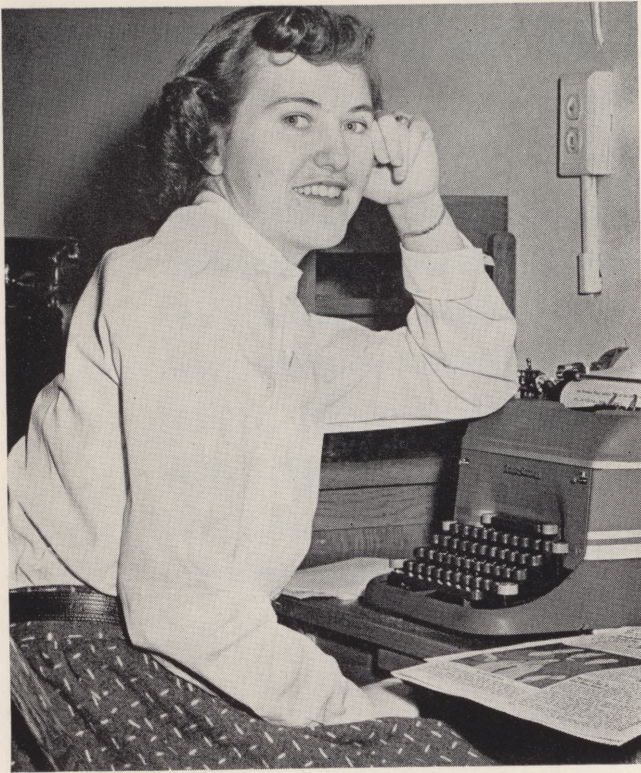

PHYLLIS HARGRAVE  
Editor

PHYLLIS HARGRAVE ..... Editor  
 KENNETH LATHAM ..... Managing Editor  
 TOM CHAPMAN ..... Assistant Editor  
 CHERIE TUCKER ..... Society Editor  
 ALEX KELLER ..... Sports Editor  
 NILA MARIS ..... Assistant Society Editor  
 JACKIE RAY BROWN ..... Assistant Sports Editor  
 GAITHER HARTLEY ..... Business Manager  
 NORMAN CAMPBELL ..... Advertising Manager

Seated—Hartley, Campbell, Keller, Hargrave, Maris. Standing—Chapman, Latham, Tucker.





# SHORTHORN STAFF

The SHORTHORN, ASC's weekly newspaper, is edited and published by sophomore and freshmen journalism students who have a weekly assignment of a news or feature story. The SHORTHORN tries to cover impartially all campus activities including social events, elections, club meetings, sports, and all other happenings of general interest to the student body.

The SHORTHORN staff is under the expert guidance of Mr. Duncan Robinson.

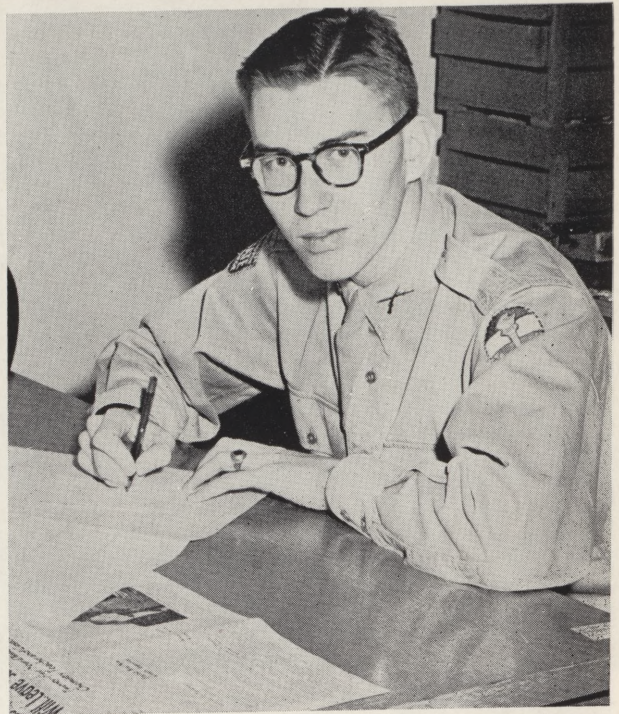

KENNETH LATHAM  
Managing Editor

Mr. Robinson, Phyllis, Tom and Kenneth busy at their weekly task of editing the SHORTHORN.

Cherie and Nila, the society editors, at work in the journalism lab.





# THE 1953

## STAFF

KATHY LAMM  
Editor-in-Chief

DAVID CULLUM  
Business Manager

LITA BRUNSTEIN  
Club Editor

ALEX KELLER  
Sports Editor

JIM HADRA  
Art Editor



KATHY LAMM  
Editor-in-Chief

David and Mr. Bryant discussing advertising campaign.

Elizabeth, David, Kathy and Mr. Ford selecting pictures . . . at work.





# REVELLE STAFF . .

GAYE BROWN  
Freshman Class Editor

ELIZABETH CAPPS  
Sophomore Class Editor

JOAN HOFFMAN  
Typist

J. D. BRYANT  
ROBERT A. FORD  
Sponsors



DAVID CULLUM  
*Business Manager*

Row 1—Gaye Brown, Freshman Class Editor; Elizabeth Capps, Sophomore Class Editor; Joan Hoffman, Typist.  
Row 2—Jim Hadra, Art Editor; Lita Brunstein, Club Editor.





# ARLINGTON STATE CHORUS

Gilbert Altom  
 Marjorie Arnold  
 Nancy Baggs  
 Amelia Bagiackas  
 Mondell Barnes  
 Iris Barton  
 David Bass  
 Joan Berkenkamp  
 Ronald Bond  
 Wanda Branch  
 Fay Beth Bridges  
 Johnette Brooks  
 Howard Brown  
 Jeanie Burt  
 Virginia Cain  
 Shirley Cannon  
 Robert Cantrell  
 John Carpenter  
 Lee Carson  
 Sarabeth Christopher  
 Gordon Collins  
 Pat Connell  
 Robert Cooper  
 Jerry Cunningham  
 Bobby Dean Curry  
 Fred Dees  
 Ronald Denton  
 Margaret Dunaway

Kay Duncan  
 Shirley Eberly  
 Juli Edwards  
 Darwin Ellis  
 Joan English  
 Mary Jane Erspamer  
 Robert Finley  
 Wm. Patrick Fitzgerald  
 Nancy Fletcher  
 Kenneth Forehand  
 Donald Ginest  
 Shirley Goebel  
 Robert Graves  
 H. W. Gray  
 June Gray  
 Harry Hall  
 Sylvia Hamilton  
 Robert Hanna  
 Joanne Hargis  
 Phyllis Hargrave  
 Gary Havard  
 Marilyn Havenhill  
 Anita Hay  
 Jean Hitt  
 Alan Holmes  
 Charlise Huff  
 Helen Hughes  
 Barbara Hunt

Ronald Ivy  
 Jimmy Jeffus  
 Jo Carrol Jones  
 Sherli Jones  
 Patsy Kelley  
 Jane Killian  
 Marcia King  
 Tommy Kissinger  
 Arnold Lachner  
 Charles Larsen  
 Lora Lewis  
 John Lowman  
 Robert Lundy  
 Ann Martin  
 Bobby Martin  
 Demas Martin  
 Richard Martin  
 William Mayhew  
 Amelia Merritt  
 Clara Miller  
 Nancy Moore  
 Joel Muse  
 Donald McAfee  
 Boyce McMurphy  
 David Parkhill  
 Marjorie Pendleton  
 Ann Phillips  
 Eugene Pope

Dale Porter  
 Garland Rains  
 Jo Ramsey  
 Betty Richey  
 Norma Sue Roberson  
 Ethel Robinson  
 Peggy Sandefer  
 Danny Shipman  
 Jerice Shults  
 Joyce Skeen  
 Sterlen Sleeth  
 Jolene Smith  
 Leon Smith  
 Milton South  
 Doris Standley  
 Patsy Stephenson  
 Joanne Tangney  
 Joculyn Thompson  
 Terry Thompson  
 Cherie Tucker  
 Joyce Ward  
 Jackie Watson  
 Paula Whitley  
 Onena Williams  
 Martha Williams  
 Wendell Wolover





# 1953

The Arlington State College Choir under the direction of Dan Burkholder has made several trips this year performing before various civic organizations, conventions and colleges.

Featured soloists were Ethel Robinson, Ann Phillips, David Parkhill, and Iris Barton.

The officers of the choir for 1952-1953 were Ronald Bond, president; Pat Brown, vice-president; Helen Hughes, secretary; and Allen Holmes, treasurer.



RONALD, PAT, ALLEN, HELEN

AMELIA MERRITT  
*Accompanist*



ETHEL ROBINSON  
*Soloist*









# LITTLE THEATRE PRESENTS

## HOUSEKEEPING"

### PRODUCTION STAFF

#### DIRECTORS

R. L. Slaughter, Margaret Cameron, Nita Scheble

#### STAGE MANAGER

Ramon Eaves

#### ASS'T STAGE MANAGERS

Pat Brown, Gib Jentz

#### PROPERTIES

Diane Jackson, Robert Rogers

#### SOUND

Charles Yeary



Tomorrow's *THE SPIANS*.

CURTAIN CALL: Wayne Anderson, Ronald Mathews, Joyce Skeen, N. W. Stuckey, Phyllis Munn, Carolyn Dodge, Bill Oxley, Jeanine Burt, Bill Mayhew, Bill Watson, Tom Van Zandt, Tom Chollar.





# **BAND** A R L I N G T O N



*Directed by*  
JAMES W. WEST

JOANN HEIZER  
SHIRLEY CANNON  
*Majorettes*





# S T A T E C O L L E G E

THE HORN QUARTET



MR. WEST DIRECTING THE ARLINGTON  
STATE COLLEGE BAND.



THE BRASS SEXTET





# ART CARNIVAL

Every year the Art Department of Arlington State College has an Art Carnival where the art students display and sell their works.



Gale and Elnora put up the clown to advertise the Art Carnival.

Miss Copeland gives some advice to her art students.



Some of the art students busy at work.





# *organizations*



*There are honorary, professional, departmental, and social ORGANIZATIONS to be found on the campus. These groups have a definite place in college life for they give the students a chance to develop informally and round out his ideas.*





# THE AVOLONTE CLUB

## OFFICERS

- FAY BETH BRIDGES ..... *President*  
 MARTHA WILLIAMS ..... *Vice Pres.*  
 BARBARA HUNT ..... *Secretary*  
 PATSY LaFAVER ..... *Treasurer*

Avolonte, which in French means "Pleasure with direction," is one of the oldest social clubs. Their motto "Happiness for all" is followed by all the girls. The Avolontes have been campus leaders in all activities.

- Row 1*—Janet Allen, Joyce Allen, Amy Bajaickas, Barbara Bass, Fay Beth Bridges, Shirley Cannon, Shirley Christopher.  
*Row 2*—Ellen Cline, Pat Connell, Mary Jane Erspamer, Nancy Fletcher, Sylvia Hamilton, Marilyn Havenhill, Helen Hughes, Barbara Hunt.  
*Row 3*—Jane Killian, Mary Jane Knipp, Patsy LaFaver, Kathy Lamm, Helen Love, Shirley Merchant, Amelia Merritt, Nancy Moore.  
*Row 4*—Era Belle Morgan, Beverly Morrow, Phyllis Munn, Wanda Muse, Ethel Robinson, Jolene Smith, Alice Ann Stanfield, Patsy Stephenson, Martha Williams.





# THE SANS SOUCI CLUB

## OFFICERS

CHERIE TUCKER .....*President*  
 MARGARET DUNAWAY .....*Vice Pres.*  
 JOANNE HARGIS .....*Secretary*  
 PHYLLIS HARGRAVE .....*Treasurer*



The aim of the Sans Souci Club is to promote friendship among its members and on the campus. The typical "Souci Forever" is known for her good personality, sense of humor, and good sportsmanship.

- Row 1*—Margie Arnold, Iris Barton, Jeanine Burt, Sara Beth Christopher, Margaret Dunaway, Kay Duncan, Shirley Eberly, Elnora Franz.  
*Row 2*—Thelma Fry, June Gray, Joanne Hargis, Phyllis Hargrave, Jean Hitt, Jeannette Hoskins, Diane Jackson, Jo Carole Jones.  
*Row 3*—Marcia King, Jean Lewis, Ann Martin, Nancy Meacham, Clara Miller, Jeanette Monnier, Carolyn Morris, Jo Ramsey.  
*Row 4*—Sue Roberson, Beverly Robinson, Jerice Shults, Jo Anne Tangney, Madge Tooke, Cherie Tucker, Joyce Ward, Jackie Watson, Kay Wright.  
*Not Pictured*—Julie Edwards.







# THE S O S CLUB

## OFFICERS

JOHNETTE BROOKS .....	<i>President</i>
ANITA HAY .....	<i>Vice Pres.</i>
LORA LEWIS .....	<i>Secretary</i>
ELIZABETH CAPPS .....	<i>Treasurer</i>

Although the youngest social club on the campus, the "Sisters of the South" is a well integrated club. The club motto "friendliness" is always carried out.

*Row 1*—Nancy Baggs, Ellen Bientendorf, Charmian Burroughs, Elizabeth Capps, Betty Carter.

*Row 2*—Shelley Goodman, Anita Hay, Joann Heizer, Lora Lewis, Patsy Miller.

*Row 3*—Betty Richey, Joan Sleeth, Rebecca Sparks, Marilyn Sutherland, Nancy Walton.

*Not Pictured*—Jane Bennett, Johnette Brooks, Joan Tremblay.





# THE ZANGOLA CLUB

## OFFICERS

- LITA BRUNSTEIN ..... *President*  
 JOAN BERKENCAMP ..... *Vice Pres.*  
 JOAN HOFFMAN ..... *Sec'y-Treas.*

The Zangolas follow their club name, which is a gypsy word for "light of heart." The purpose of the club is to carry out the friendly tradition of ASC and create good will.



- Row 1—Janice Allen, Lita Brunstein, Mary Jane Busby, Bobbie Curry, Judith Davidson.  
 Row 2—Carolyn Dodge, Joyce Edwards, Carolyn England, Joan English, Mary Rae Hensen.  
 Row 3—Margie Holcomb, Marjorie Pendleton, Ann Phillips, Anne Shepherd, Joyce Skeen.  
 Row 4—Jacquelyn Stanford, Jaculyn Thompson, Ethelyn Wallace, Quinda Young.  
 Not Pictured—Virginia Cain, Joan Hoffman.





# AERONAUTICS SOCIETY

The Aeronautics Society was organized in 1949 for students taking aeronautics subjects. The purpose of the society is to bring the students and men of the aviation field closer together.

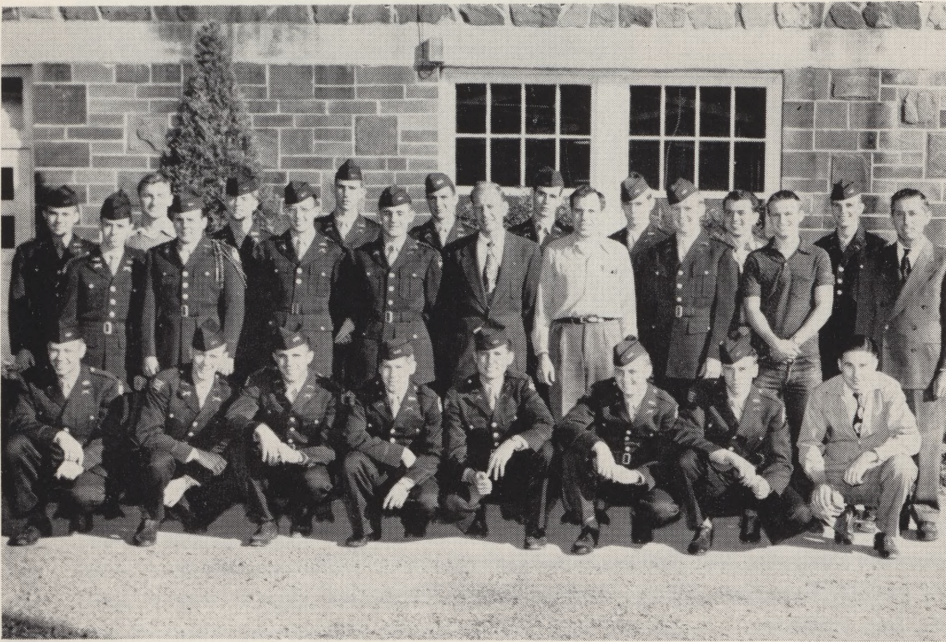

## OFFICERS

Vaughn Martin ..... *President*  
 Bobby Lively ..... *V. Pres.*  
 A. Sigfried ..... *Sec'y-Treas.*

*Row 1*—Tangney, Martin, Davis, Smith, Watkins, Brydon, Reeves, Johnson. *Row 2*—Vest, Woodard, Lewis, Dungan, Best, Hogston, Rainey, Aven, Allen. *Row 3*—Sigfried, Pantazis, McClanahan, Carter, McDaniel, Gossage, Buckalew, Lively, Grammer.



## OFFICERS

Bob Vernon ..... *President*  
 Roger Thompson ..... *V. Pres.*  
 Nancy Baggs ..... *Secretary*

*Row 1*—Richards, B. Clayton, W. Clayton, Wales, Larford, Thorpe, Crenshaw, King. *Row 2*—Melton, Duncan, Cannon, Davidson, Trembly, Sleeth, Baggs, Ragan, England, White, Kovar, Morris. *Row 3*—Thompson, Vernon, Holden, Bankston, Matula.

The Rodeo Club was organized in 1948 as a member of the National Intercollegiate Rodeo Association. Participation in nearby rodeos, riding, and the election of a Rodeo Sweetheart were the main activities.

# THE RODEO CLUB



# PHI KAPPA THETA

Phi Kappa Theta is ASC's honor society. To become a member, a student must maintain an average of 89 for at least one semester and be taking a minimum of fifteen hours. A Scholarship is awarded to a freshman each year.

## OFFICERS

Alex Keller ..... *President*  
 Jane Ellie Killian ..... *Vice Pres.*  
 Patsy La Faver ..... *Secretary*  
 Eugene Pope ..... *Treasurer*

*Row 1*—Fuller, Pope, Mayhew, Maris, Erspamer, Weeks, Brooks, McPherson, Slaughter, Cannon, Lamm. *Row 2*—Byrons, Lieb, Best, Box, Murphy, Bridges, Killian, Hughes, La Favor, Allen. *Row 3*—Siegfried, Kirby, Johnson, Foerster, Blacketer, Keller, Klatt, Young, Dodge, McNab.

*Sponsors*—Mrs. McGhee and E. C. Barksdale.



*Row 1*—Richards, Speight, Hamilton, Bruding, Rodriguez, T. Walsh, F. Walsh, Hensley, Billings. *Row 2*—Biesel, Fortenberry, Gray, Walker, Minx, Shannon, Rains, Freeman, Lieb. *Row 3*—Adamson, Payne, Hill, Young, Newland, Cox, Steele, Breen, McDowell.

## OFFICERS

C. L. Hill ..... *President*  
 Max Hamilton ..... *Vice Pres.*  
 Lyndol Lieb ..... *Secretary*  
 C. D. Richards ..... *Sponsor*



The Pre-Law Club is patterned after the old Aggie Bar. Each year two socials are held under the supervision of the sponsor. All pre-law students are invited to an annual picnic whether member of the club or not.

# THE PRE-LAW CLUB



# PI MU

The Pi-Mu, one of the oldest clubs on the campus is made up of Medical students. Talks, lectures, and movies are given to supplement the class work. One of the social activities is an annual formal dinner.

## OFFICERS

- James Nichols ..... *President*  
 Harry Hall ..... *Vice Pres.*  
 Shelley Goodman ..... *Secretary*  
 Shirley Averitt ..... *Treasurer*  
 Mr. Hughes ..... *Sponsor*

Row 1—Mr. Hughes, McGhee, Miller, Bagiackas, Brogan, Crew, McCarty. Row 2—Voegtler, Schwartz, Kelly, Sparks, Anderson, Barnett. Row 3—Hall, Locke, Kather, Goodman, Averitt, Ion, St. Clair. Row 4—Nichols, Beyers, Carr, Simpson, Holmes, Ballard, Buchanan.



Row 1—Sgt. Gerlich, Skeen, Albert, Flores, Cable, Smith Benevides, Rehm. Row 2—Harris, Black, Aguirre, Perez, Freeman, Touchon, Henson, Beacon, Scottino. Row 3—Gallagher, Wojten, McGuire, Barbosa, Whitfield, Tenholder, Carr, Hurster. Row 4—Bloomer, Delfeld, Howell, Albreigh, Collmer, Bass, Lepenski.

## OFFICERS

- Richard Delfeld ..... *President*  
 David Bass ..... *Vice Pres.*  
 Kaye Duncan ..... *Secretary*  
 Terry Tanholder ..... *Treasurer*  
 Mr. Paschal Scottino ..... *Sponsor*



The aim of the Newman Club is to provide social and spiritual development for all the Catholic students on the campus. Meetings are held once a month. The club holds several socials and sends a representative to the Fort Worth Mardi Gras.

# THE NEWMAN CLUB



# THE PRE-VET CLUB

The purpose of the Pre-Vet Club is to give the members a deeper appreciation for and a broader knowledge of the field of veterinary medicine.



## OFFICERS

C. L. Shytle ..... *President*  
 Rene Feville ..... *Vice Pres.*  
 Barbara Fisher ..... *Sec'y-Treas*  
 Dr. J. M. Farrell, Jr ..... *Sponsor*

*Row 1*—Swain, Grogan, De Boer, Shytle. *Row 2*—Fernandez, Lester, Greeding, Fisher, Lewis. *Row 3*—Stokes, Stokes, Boening.



## OFFICERS

Nancy Fletcher ..... *President*  
 Sarabeth Christopher .... *Vice Pres.*  
 Shirley Christopher ..... *Secretary*  
 Virginia Cain ..... *Treasurer*

Jones, Gore, Cain, Watson, Fletcher, Christopher, Christopher, Holcomb, Mrs. Hancock, Morgan.

Tau Eta Mu (Tomorrow's Homemakers) follows its motto "Work so that each tomorrow finds you further than today." The purpose of the club is to help solve problems which will be met in homemaking.

# TAU ETA MU



# ALPHA PHI OMEGA

The Alpha Phi Omega is a service fraternity whose aim is to help the school in various ways. Every member works hard to make the club's sponsored activities successful. Their sweetheart was Joann Heizer.



## OFFICERS

Marvin Rowett ..... *President*  
 Darwin Ellis ..... *Vice Pres.*  
 Davod Parkhill ..... *Sec'y-Treas.*  
 Harry Hall ..... *Pres. of Pledges*  
 Arthur Freeland ..... *Sponsor*

*Row 1—Gillis, Hickey, Monroe, Rowett, Neel, Kroger. Row 2—Hall, Hammer, Ellis, Ivy, Hogston, Clark. Row 3—Martin, Nash, Jentz, Bradshaw, Speights, Blank.*



## OFFICERS

John Kovar ..... *President*  
 Alton Clements ..... *Vice Pres.*  
 Lawrence Downs ..... *Secretary*  
 ..... *Treasurer*

*Row 1—Webster, Thomas, Haugh, Dempsey, Allen. Row 2—Downe, Kovar, Hughes, Alton, Wood, Owens. Row 3—Clement, Justice, Feagin, Durham, Ferris, Holland.*

The ASC chapter of the national FFA was organized to train college boys to become high school FFA chapter advisors. Their motto is: "I believe in the future of farming, with a faith born not of words but of deeds."

# FUTURE FARMERS OF AMERICA



# KVK

The KVK was reorganized in 1952 to form a closer friendship between veterans, students, and faculty members. The club also helps provide recreation and entertainment for the veterans.

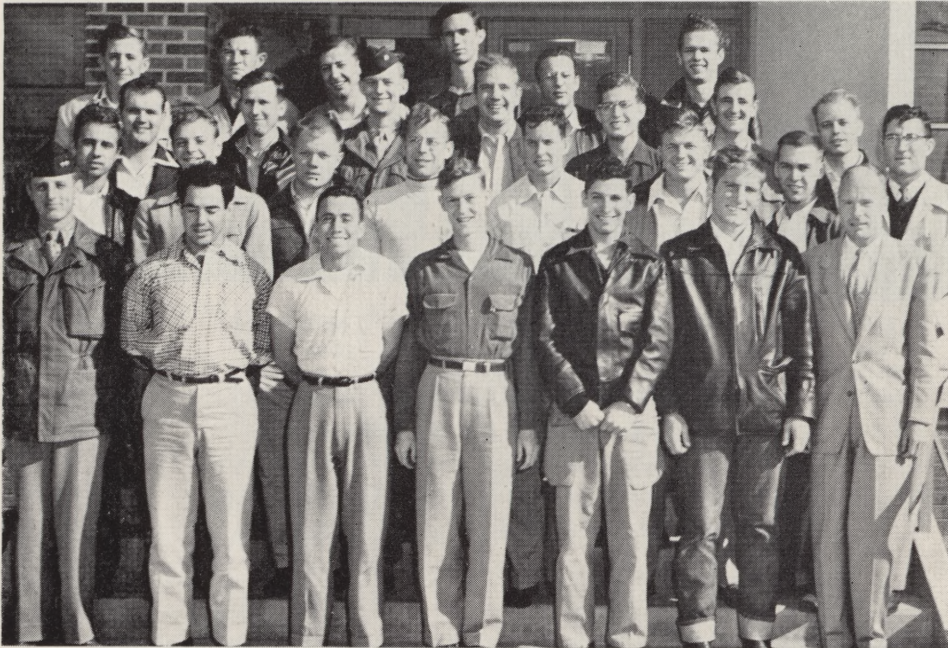

## OFFICERS

J. A. Lubbe ..... *President*  
 R. J. Speights ..... *Vice Pres.*  
 D. J. Arnold ..... *Secretary*  
 Mr. Meacham and  
 Mr. Lawley ..... *Sponsors*

*Row 1*—Parkhill, Beeman, Davis, Barker, Becan, Touchon, Lawley.  
*Row 2*—Bradshaw, Hall, Allison, Woodward, Fisher, Madeley, Finch.  
*Row 3*—Beveridge, Dossey, Vanderlinden, Cantrell, Lowry, Williams.  
*Row 4*—Metcalf, Speights, Albrecht, Alexander, Arnold, Wilson, Lubbe.



## OFFICERS

Alex Keller ..... *President*  
 Tom Chapman ..... *Vice Pres.*  
 Joann Heizer ..... *Secretary*  
 Phyllis Hargraves,  
 Joe Brown ..... *Social*  
 Duncan Robinson ..... *Sponsor*



The Press Club was organized in 1952 as a social club for journalism students. Journalism students under the direction of Mr. Robinson write for the Shorthorn.

# THE PRESS CLUB



# A S C E N G I N E E R I N G



Aero  
Club  
VAUGHN  
MARTIN

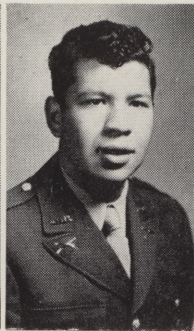

Architectural  
Club  
PEDRO  
AGUIRRE

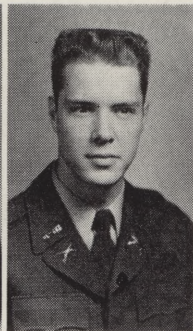

Bakers  
Club  
TRUMAN  
MOCH

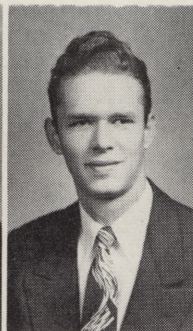

Civil Eng.  
Club  
JOHN  
LUBBE

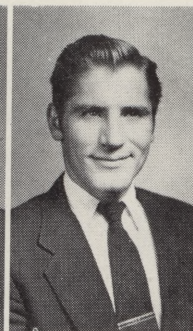

Electrical  
Eng. Club  
CECIL  
TOUCHON



Mechanical  
Eng. Club  
ALVIN  
ALBRECHT

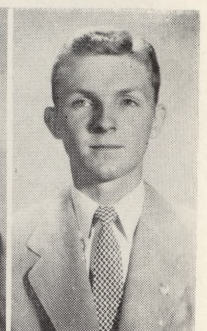

Professional  
Eng. Club  
GORDON  
TANDY





# SOCIETY

## OFFICERS

J. J. GRANT ..... *President*  
PAUL ROBERTS ..... *Vice Pres.*  
BILL HENDRICKS ..... *Sec'y-Treas.*  
SHIRLEY GOEBEL ..... *Reporter*  
GEORGE SHUPEE ..... *Sponsor*



The objective of this society is the stimulation of interest among its members in the ideals, aims and objectives of the Engineering professions, and to promote a spirit of fellowship among the engineering students. The Engineering Society is open to any student taking an engineering course.

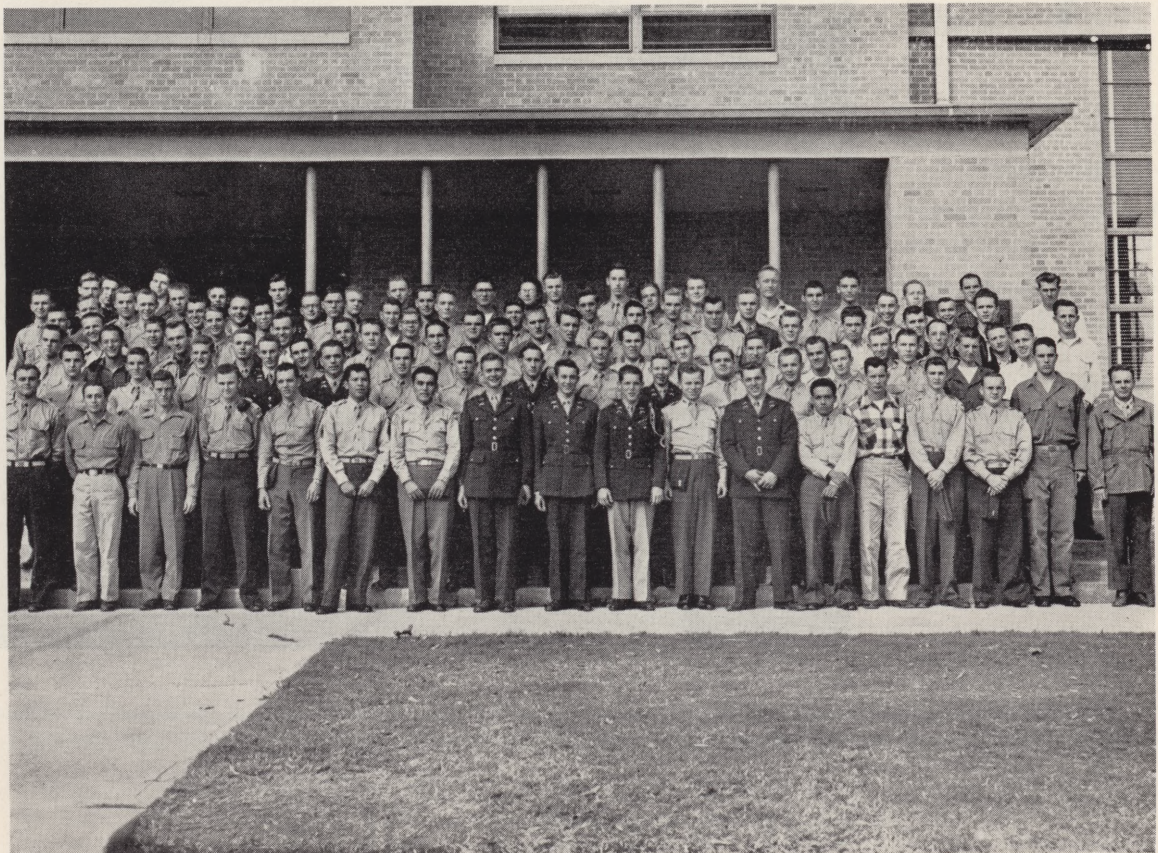



# THE ART CLUB

The Art Club was organized in 1937 to promote friendship and interest among the art students. One of the most active clubs on the campus, it holds art carnivals and exhibitions for the students and public.

## OFFICERS

Bob Cowley ..... *President*  
 Gayle Herr ..... *Vice Pres.*  
 Clara Miller ..... *Sec'y-Treas.*  
 Bob McCulloch ..... *Sgt. at Arms*

*Row 1*—Florence, Shuler, Fry, Cowley, Herr, Franz, Nanney, Thornton. *Row 2*—Neal, Copeland, McCulloch, Morris, Klatt.

Miss Helen Copeland ..... *Sponsor*



## OFFICERS

Marion Bedinger ..... *President*  
 Thomas Nash ..... *Vice Pres.*  
 Bill Weiler ..... *Secretary*  
 Mr. J. D. Boone ..... *Sponsor*

*Row 1*—Kendrich, Box, Bedinger, Tilly, Weiler, Evans-Lambe, Nash, Bass, Lamm. *Row 2*—Powell, Long, Cassell, Murray, Culp, Getz, Barnett, Boone.

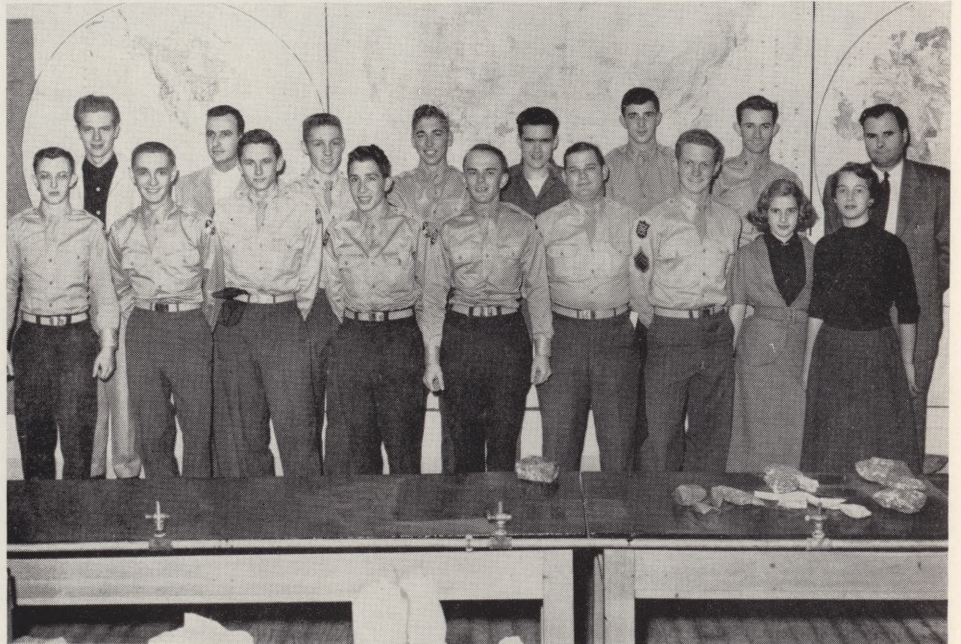

The Geology club was organized in 1946 to help promote geological knowledge to the individual members. This is done by lectures, discussions, movies, and field trips.

# THE GEOLOGY CLUB



# THE BOXING CLUB

The Boxing Club's aim is to teach boys the fundamentals of boxing, and to create an interest in the sport. To do this the Boxing Club sponsors matches and holds a Fight Night with well-known personalities of the game.



## OFFICERS

Marvin Rowett ..... *President*  
 Bobby Parker ..... *Vice Pres.*  
 Tommy Nash ..... *Sec'y-Treas.*  
 Sgt. Southern ..... *Sponsor*

*Row 1—Mason, Neil, Rowett, Parker, Clark. Row 2—Gandy, Ion, Ginest, Nash, Hight.*



## OFFICERS

John Carpenter ..... *President*  
 Charles Larsen ..... *Vice Pres.*  
 Bobby Rodriguez ..... *Secretary*  
 Robert Cantrell ..... *Sgt. at Arms*

*Row 1—Cantrell, Larsen, Carpenter, Rodriguez, Lontos. Row 2—Lebel, Denton, Brown, Neel, Cox, Blank. Row 3—Tucker, Bass, Clayton, Kroger, Finch, Gravley.*

The Cadet Commuters Association is a social club for all male commuting students. It brings commuting students closer together that they may better understand school problems and become closer friends.

# C.C.A.



# KKK

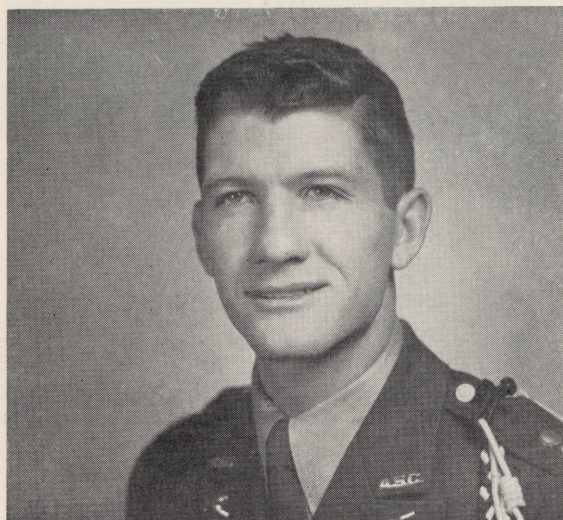

## FALL OFFICERS

- RIP BOSS ..... *President*  
BO CREWS ..... *Vice Pres.*  
DICKIE COLE ..... *Sec'y-Treas.*  
KNOX JORDON ..... *Sgt. at Arms*  
MAJOR JOHN McDONALD  
SGT. JACK SOUTHERN ..... *Sponsors*

All cadets living on the campus are members of the Kampus Kadet Klub. It was organized in 1934 to bring the cadets together in a closer relationship.





# KKK

## SPRING OFFICERS

ROGER BROOKS ..... *President*  
RICHARD DE LA VEGA ..... *Vice Pres.*  
GORDON COLLINS ..... *Sec'y Treas.*

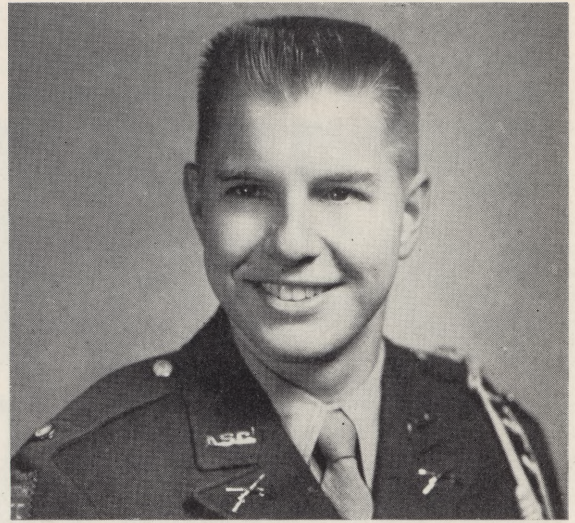

The KKK promotes a general feeling of understanding among the cadets. It sponsors and centralizes activities approved by Arlington State College. They sponsor at least one big dance each year.





# THE METHODIST STUDENT CENTER

The Methodist Student Center provides the opportunity for both spiritual and social development of all the ASC students. Noon devotional services, Bible courses, and various forms of entertainment are offered the students.



## OFFICERS

Paul Roberts ..... *President*  
 Bob Cantrell ..... *Vice Pres.*  
 Marilyn Southerland ..... *Secretary*  
 Ruth McNab ..... *Publicity*



## OFFICERS

Jimmy Nettles ..... *President of  
Commuter's Council*  
 Patsy LaFaver ..... *President of  
Resident-Dormitory Council*  
 George Threlkeld ... *BSU Director*

Membership in the Baptist Student Union is based on active participation in activities of nearby churches. Two Executive Councils plan activities that include social, devotional, and off-campus mission activities.

# THE BAPTIST STUDENT UNION



# CADET OFFICERS CLUB

Each Cadet Officer becomes a member of this organization upon acceptance of his commission. These students are responsible for the maintenance of the discipline, character and loyalty of the Cadet Corps. They sponsor the Fall and Spring Military Balls.

## OFFICERS

Hector Long .....	<i>President</i>
Jim Homer .....	<i>Vice Pres.</i>
Bill Smith .....	<i>Secretary</i>
Major Eldon Ballinger .....	<i>Sponsor</i>

*Row 1*—Ballinger, Brown, Sachse, Goodger, Rowett, Parker, Mayhew, Cline, Jones, Phillips, Parkhill. *Row 2*—Holmes, Crews, Brooks, Tierney, Jensen, Delfeld, Boss, Lowman, Cole, Terrell. *Row 3*—Collins, Fernandez, Howard, Hawkins, Denton, Cantrell, McGuire, Larsen, Brown. *Row 4*—Burnett, Rebel, Barnes, Miller, Martin, Keck, Pope, Smith, Roberts, Drum.

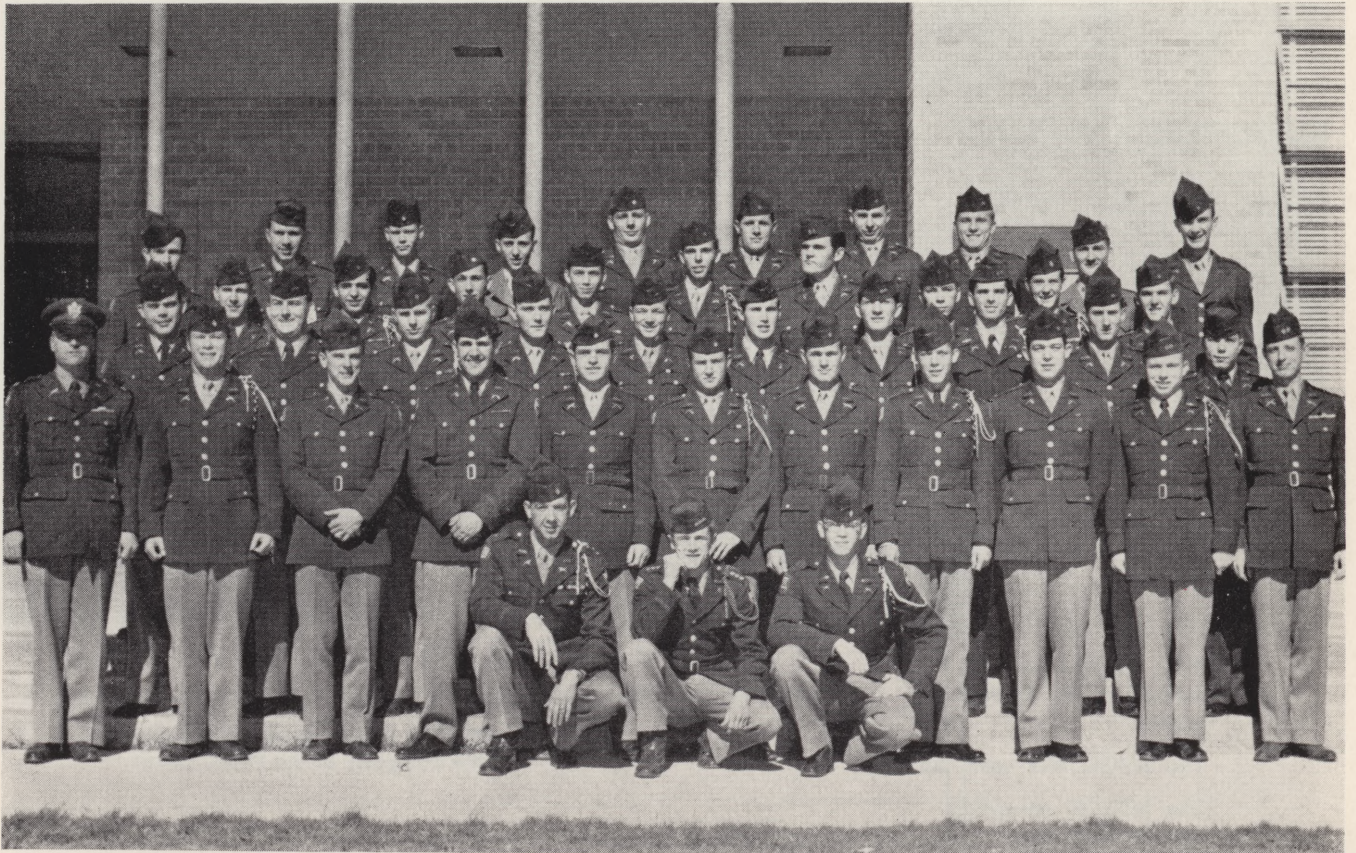





Prof. Hughes roasting weiner at the PI-MU picnic.

The AVOLONTE rush tea.

The SOUCIS reception line at their tea.

Walter seems to be enjoying the company at the PI-MU picnic.

AVOLONTE initiation.



# *personalities*



*There are those individuals who are outstanding among their fellow students in every realm of endeavor here at ASC. In the following pages we present the personalities on our campus. The REVEILLE is proud to take this means of recognizing them and what they have done for Arlington State College.*





★ EUGENE POPE

★ SYLVIA HAMILTON

*Favorites* — A R L I N G T O N





★ KATHY LAMM

★ RICHARD MARTIN

S T A T E C O L L E G E





★ ROGER BROOKS

★ JOANNE HARGIS

*Favorites* — A R L I N G T O N





★ SHIRLEY EBERLY

★ AUDIE JOHNSON

S T A T E      C O L L E G E





★ WILLIAM CANTRELL

★ ELIZABETH CAPPS

*Favorites* — A R L I N G T O N





★ JOHNETTE BROOKS

★ JOE BROWN

S T A T E C O L L E G E



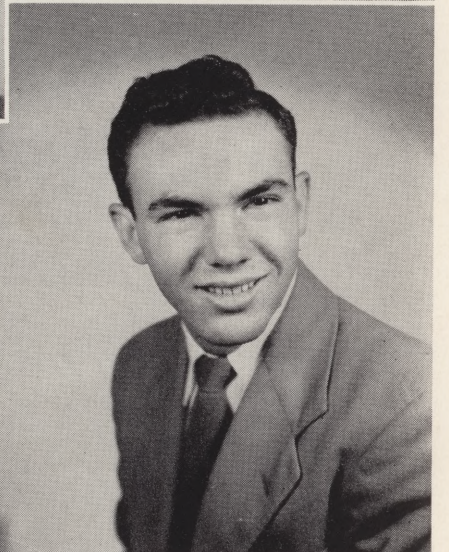
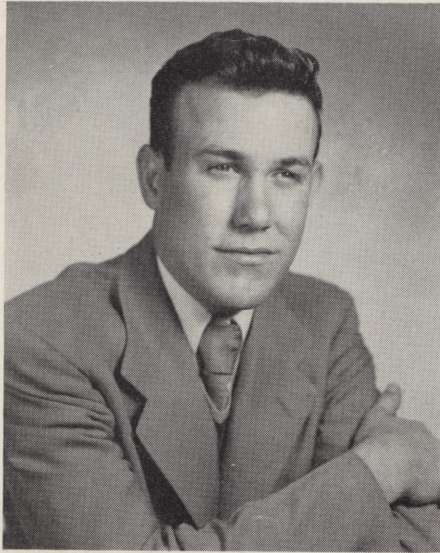

# THE DORM

GARY HAVARD  
Dorm 713

JOANNE HARGIS  
A Ramp Davis

SYLVIA HAMILTON  
D Ramp Davis

JOHNETTE BROOKS  
2nd Deck Pacht

GEORGE NEWMAN  
Dorm 709



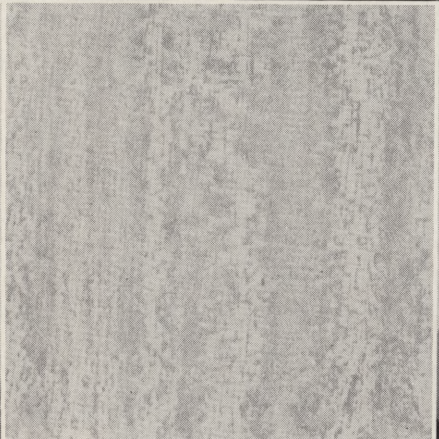
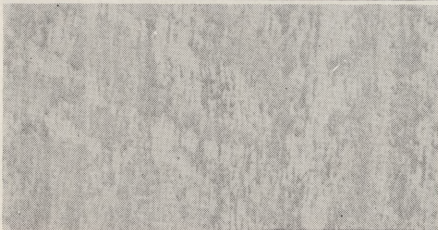
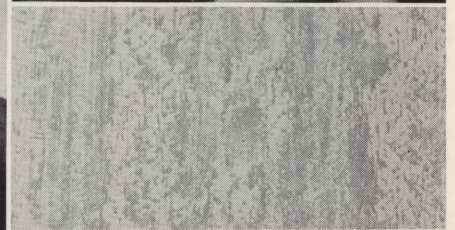
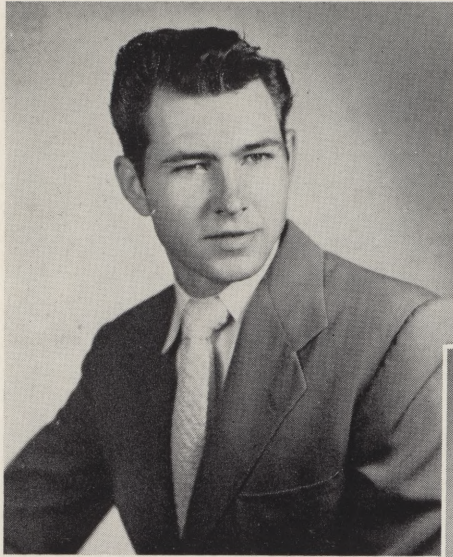

# SWEETHEARTS

WELDON WRIGHT  
Dorm 803

JEANETTE HOSKINS  
3rd Deck Pachl

MARCIA KING  
C Ramp Davis

JEAN HITT  
1st Deck Pachl

RONALD IVY  
Dorm 807



# CORONATION

AT A. S. C.

QUEEN HELEN ascends her throne.



QUEEN HELEN AND HER ESCORT, Howard Brown, leave the throne.



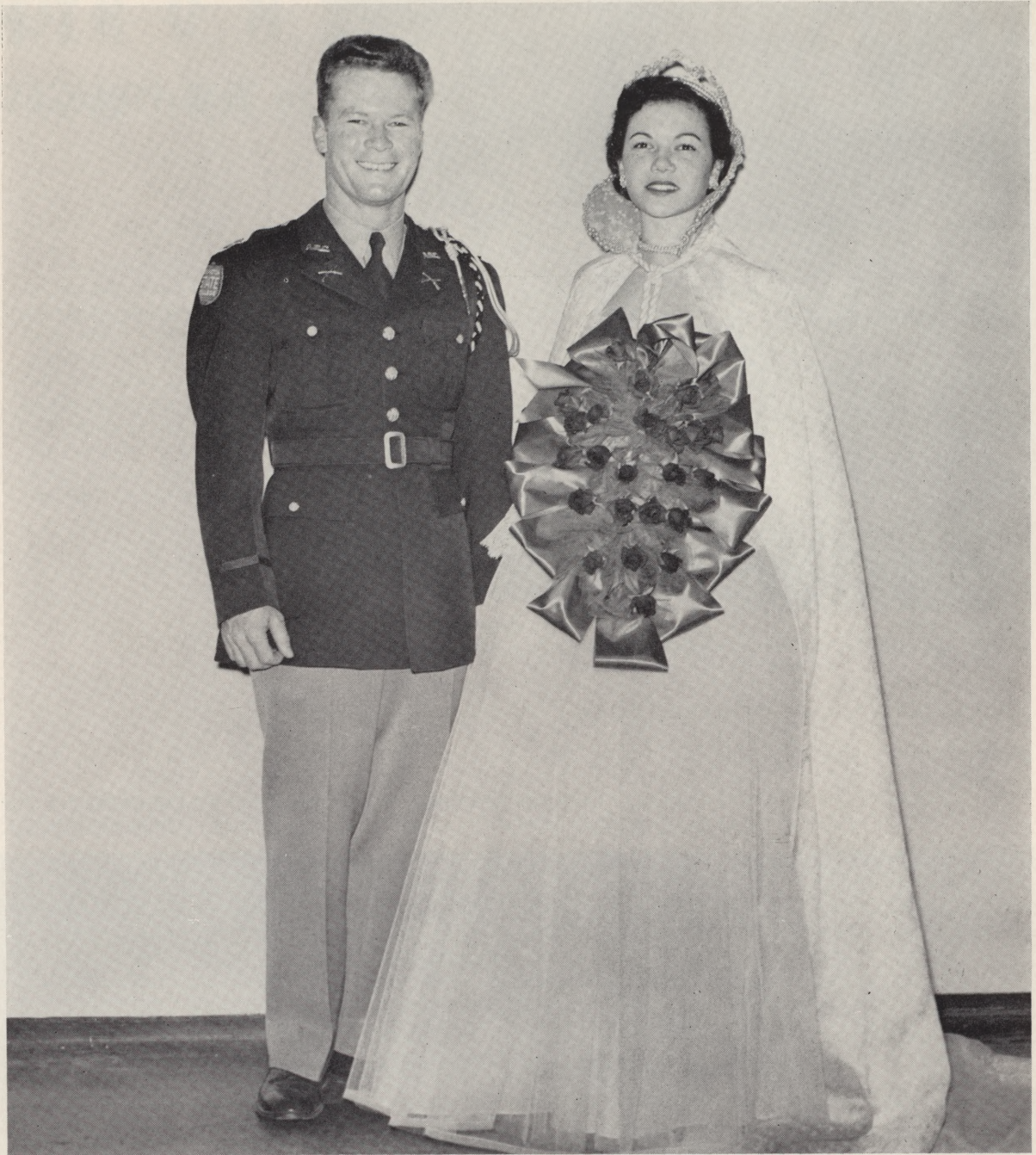

QUEEN'S ESCORT  
HOWARD P. BROWN

QUEEN HELEN  
OF THE HOUSE OF HUGHES



# THE THE PRINCESSES

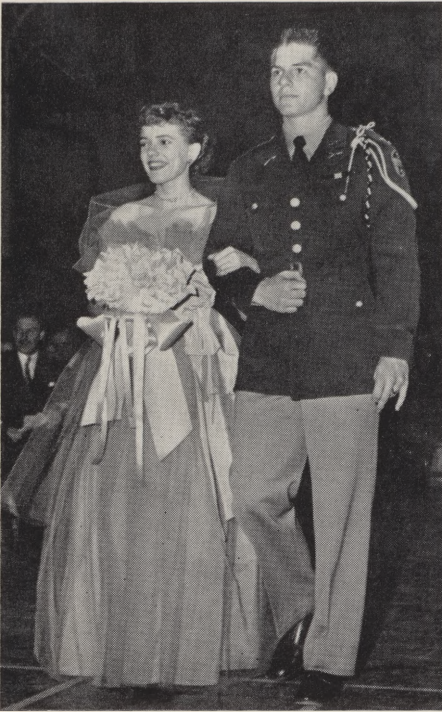

PRINCESS JEAN HITT  
Escort ROGER BROOKS



PRINCESS AMELIA MERRITT  
Escort NORMAN CAMPBELL

PRINCESS JOHNETTE BROOKS  
Escort EUGENE POPE

PRINCESS SYLVIA HAMILTON  
Escort JAMES SCARBOROUGH





# CORONATION COURT

## AND THEIR ESCORTS

The Coronation is the most important social event of the year. The Queen, Princesses, and Escorts are elected by popular vote of the Arlington State College student body, and they represent the leading all-around students of the school. Visiting royalty from the surrounding colleges and high schools are presented during the Coronation. Representatives of all clubs, departmental Who's Who, and their escorts are also summoned to the court. Following the coronation, a ball is given for the Royalty, with the Queen and Her Escort having the first dance.



PRINCESS KATHY LAMM  
Escort JOE BROWN

PRINCESS JOANNE HARGIS  
Escort MARVIN ROWETT

PRINCESS SHIRLEY CANNON  
Escort LIONEL HAWKINS

PRINCESS MARCIA KING  
Escort RICHARD DELFIELD





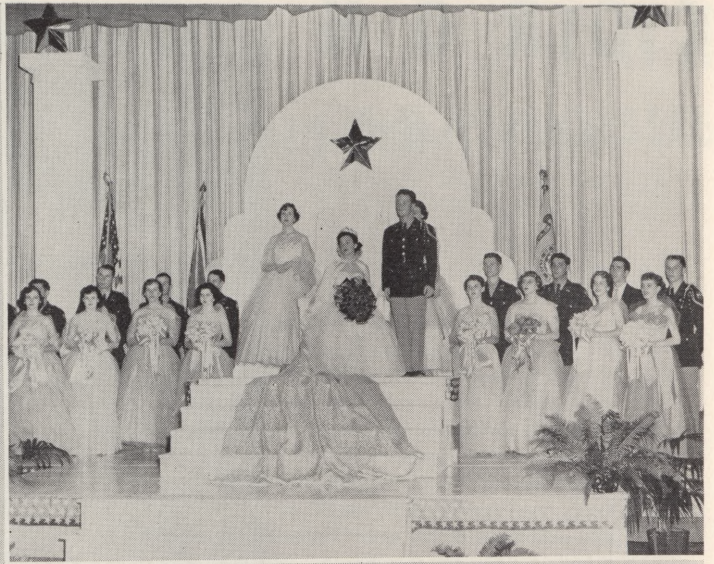

QUEEN HELEN enters.

THE QUEEN, PRINCESSES, and ESCORTS  
of the 1953 Coronation.

The CORONATION BALL.

QUEEN HELEN is crowned by  
President Hereford.





The QUEEN and HER COURT,  
Club Representatives and  
Who's Who at ASC.

Nathan Stuckey entertains the  
QUEEN'S COURT.

The QUEEN and HER  
ESCORT leave the throne.

The QUEEN and HER ESCORT begin  
the CORONATION BALL.



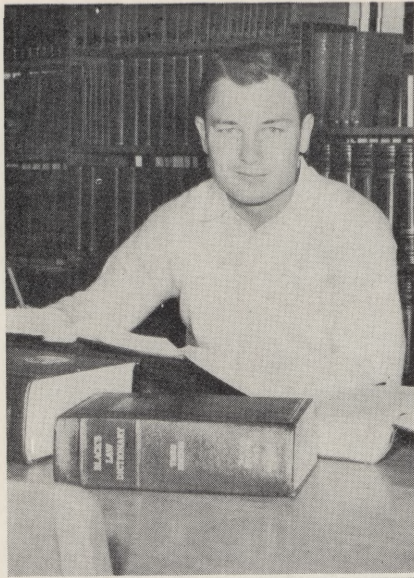

# WHO'S

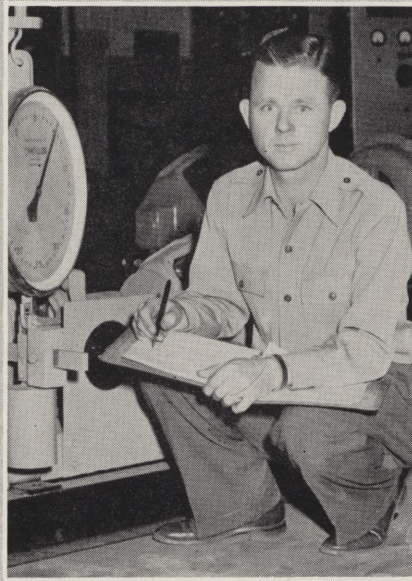

C. L. HILL  
Pre Law

JUNE GRAY  
Physical Education

WALTER MARTIN  
Professional Engineering

PATSY LA FAVER  
Business Administration

RONALD DENTON  
Semi-Professional Engineering



WHO

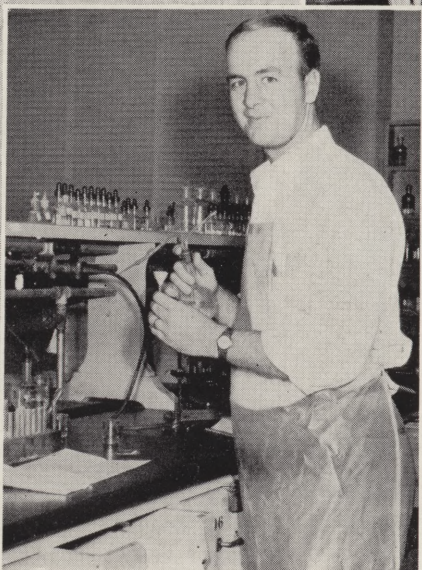

EUGENE POPE  
Physics

PHYLLIS HARGRAVES  
Journalism

CAROLYN DODGE  
Speech

MARVIN NIELSEN  
Chemistry

MARGARET DUNAWAY  
Art





JOHN RAY BAUGH  
Biology

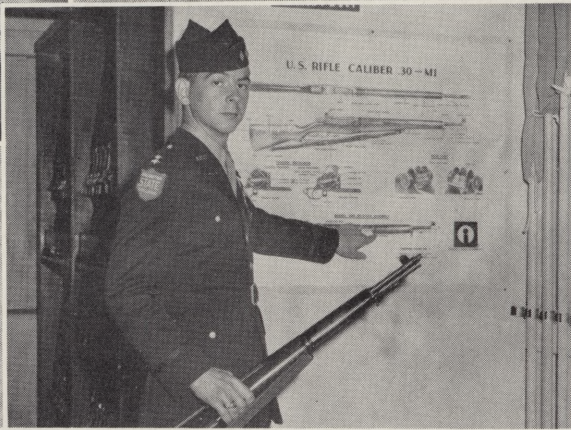

JAMES HOMER  
Military



LEONARD STRITTMATTER  
Social Science



BARBARA BASS  
Modern Languages

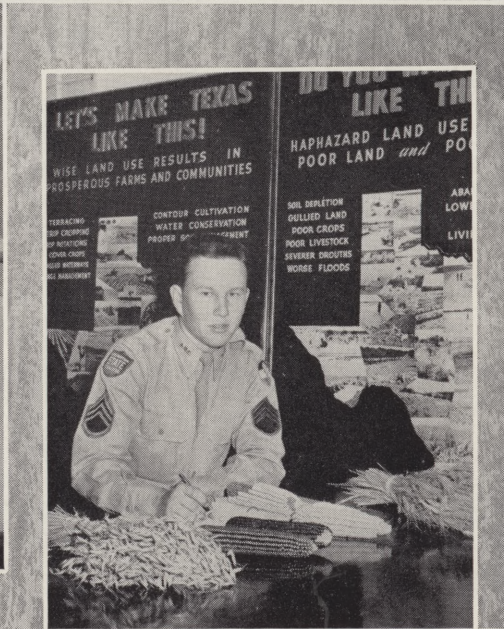

ROBERT LEE PEARCE  
Agriculture



SHIRLEY ANN AVERITT  
Pre Medical



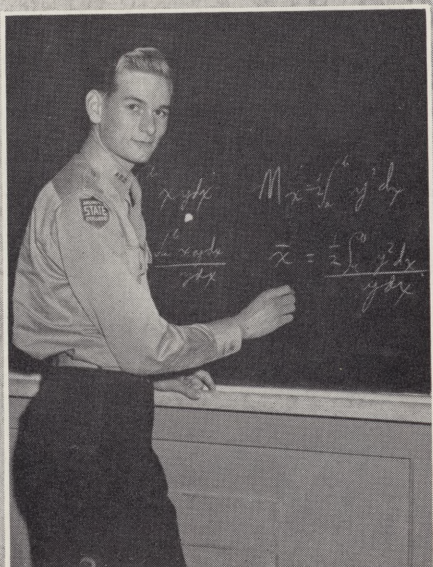
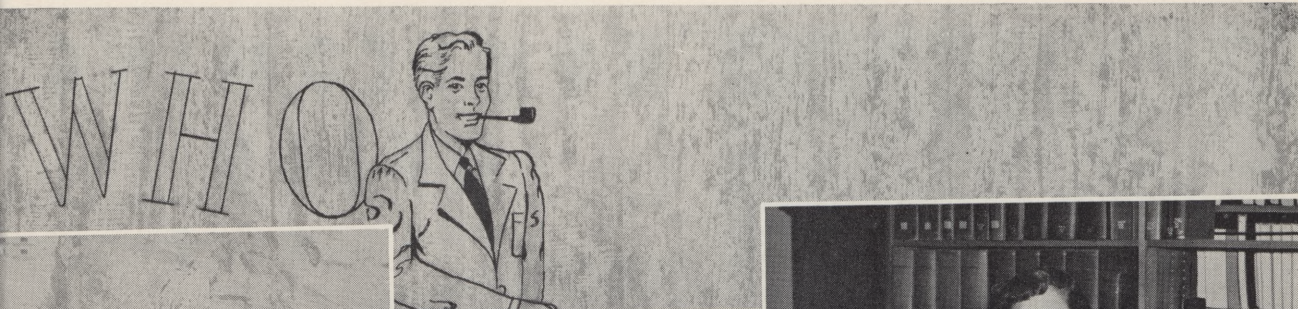

MARION BEDINGER  
Geology

ANN PHILLIPS  
English

GORDON COLLINS  
Music

KLAUS FOESTER  
Mathematics

MARY JANE ERSPAMER  
Education

NANCY FLETCHER  
Home Economics





AMELIA MERRITT, Homecoming Queen of 1952.

# HOMECOMING QUEEN

1 9 5 2

Each year the football team selects the Dixie Belle who will reign as Homecoming Queen.

Amelia Merritt, a freshman from Arlington, was chosen by the team to reign as their queen for the 1952 Homecoming.

JOHNNY REB escorts Amelia onto the field.



AMELIA is kissed by Co-captain LEON SMITH as Poor Richard waits for his turn.

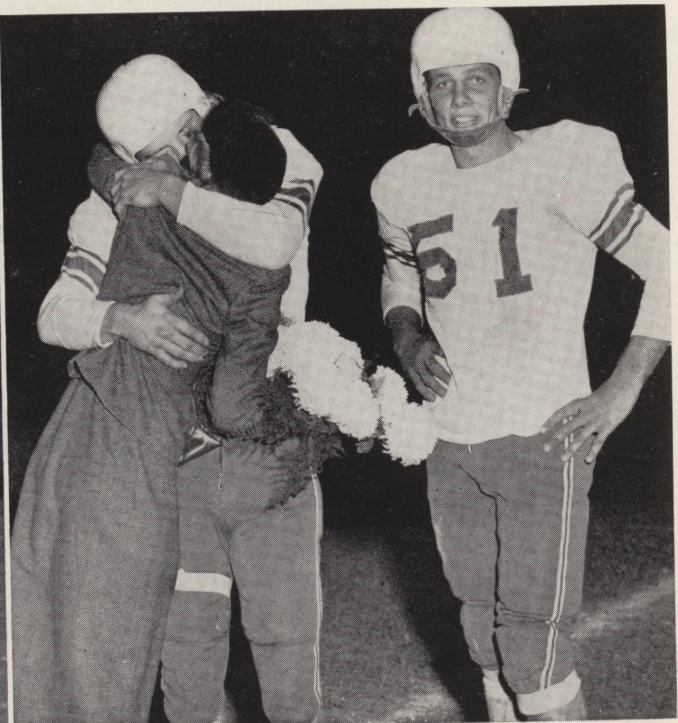



# *s n a p s h o t s*



*This is ARLINGTON STATE with the events  
and activities of this year . . . now but memories.*



# A. S. C.

*THIS  
IS*



*Wish I could play! ROGER entertains the boys. Isn't this COZY? Well, if it isn't MARY RAE! Lower left: JEAN seems to be enjoying the 1st Deck Pachl Christmas Party. POOR TOMMY in the PACHL BARBER SHOP. COZZENS working???*







# ARLINGTON STATE

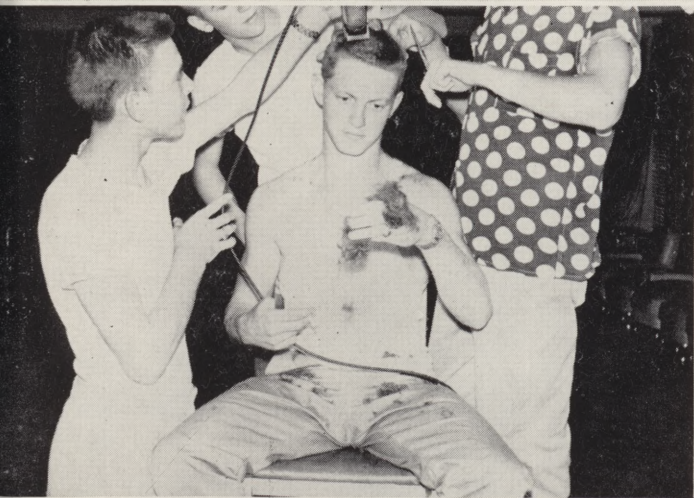



# A. S. C.

# 1952

BONFIRE, HOMECOMING PARADE, DANCE, AND THE PRESENTATION OF THE HOMECOMING QUEEN . . .

WHAT A BEAUTY! Not the car either (the Girls). Here come the REBELS. Upper right: DIXIE! The PEP RALLY in Arlington Square. Lower left: The Rebel SPIRIT was evident. Center: SHIRLEY and the BAND. Extreme right: He's not ringing the school bell. That's the VICTORY BELL.





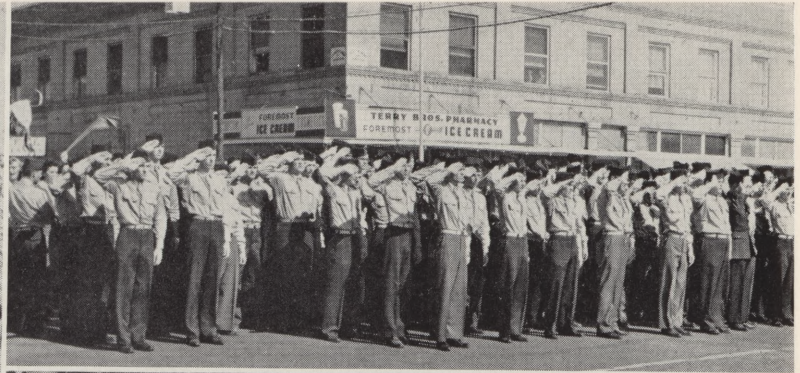
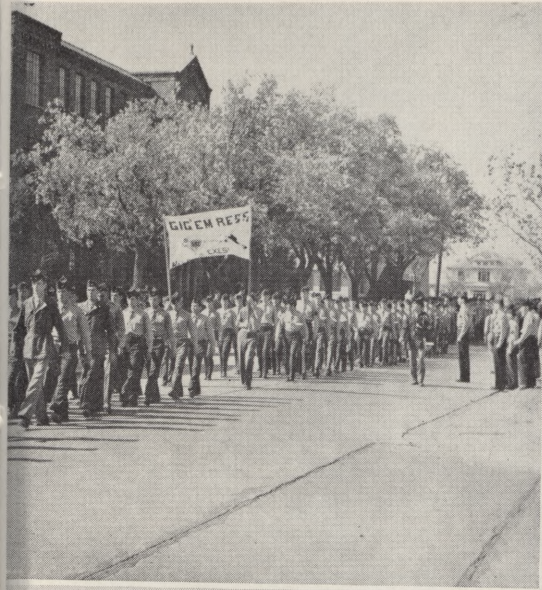

A.S.C.  
HOMECOMING





# A. S. C.

## CORPS TRIP



SILVER BUGLE, AND A VICTORY  
OVER TSC PLOWBOYS . . .

Many days spent building the  
BONFIRE. Ask the BOYS! The  
BAND went to TARLETON, too.  
Some of the REBS at TSC. Upper  
right: Bye-bye fellows! SO SORRY!  
Lower left: Another TD for ASC!!  
Lower right: Terry accepts the SIL-  
VER BUGLE from TSC after the  
REBS' VICTORY. Right: What a  
Blaze!





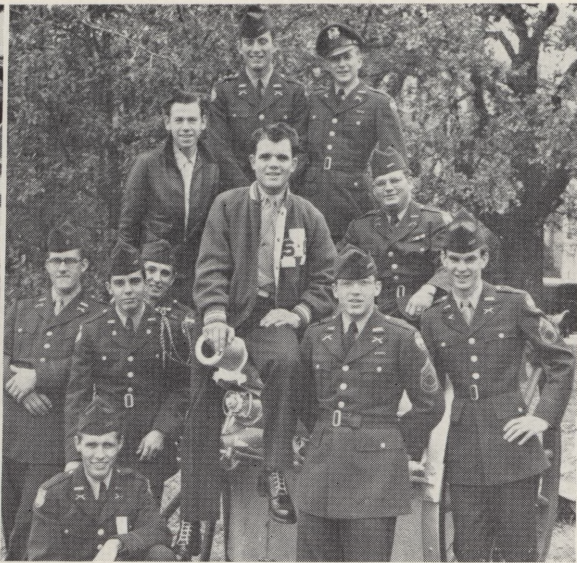

# TARLETON BOUND...

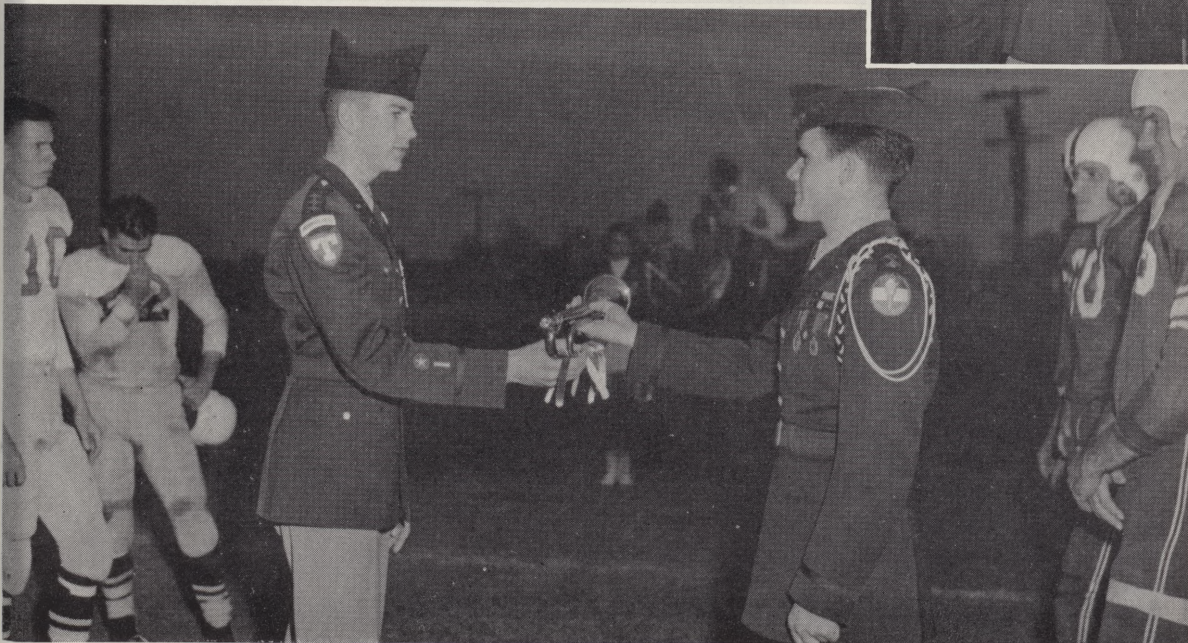



# A. S. C.

A WEEK OF REST FOR THE  
MALE TREASURY. . . .

Why not? It's a MAN'S WORLD.  
HANDS IN POCKETS . . . the  
woman pays.

Now let me see! Right: FEMALES  
observe all courtesies. Lower left:  
The girls do the tagging this week.  
Lower right: MARCIA takes STER-  
LEN to the SOCK HOP.

Extreme right: BILL is thrilled with  
his CORSAGE . . . CORSAGES for  
the Men!

## TWIRP WEEK







*The woman  
is requested  
to pay*





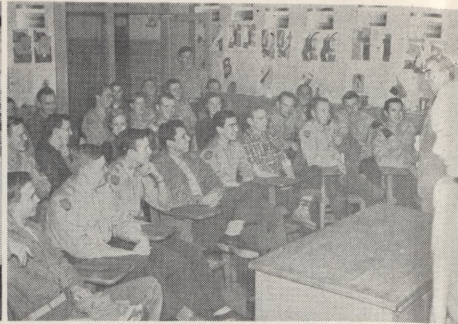

# ARLINGTON STATE



SAM HOUSTON RIFLES like their sweetheart and the food too!

Slaughter In the SHORTHORN!??!

Hubert Crane, Fort Worth architect, addresses the Architectural Club.

Scene from the "Affairs of State."

The FRESHMEN MIXER.

Another speech department production, "STALAG 17."



# *advertisements*



*We wish to take this opportunity to thank all our advertisers for their patronage and wish them the best of luck in the coming year.*



Congratulations  
and Best Wishes

to the **Class of 1953**



HUMBLE OIL & REFINING COMPANY

A collection of line drawings. At the top left, a man in a suit hands a certificate to a woman. In the center, a large, ornate ring is shown. At the bottom, a man in a suit hands a certificate to a young man wearing a medal around his neck. The text "School Rings and Pins" is written in a cursive font above the ring. "Medals and Trophies" is written in a cursive font to the left of the bottom illustration. At the bottom, the text "Designed and Manufactured by HALTOM'S Jewellers Since 1893 FORT WORTH Main at Sixth" is written in a mix of bold and cursive fonts.

Martin Wolfe Motor Company  
DODGE-PLYMOUTH

Dodge "Job Rated" Trucks



333 E. Division "on the Highway"

Arlington, Texas

AR5-2858

TERRY BROS. DRUGS

Student Headquarters in Town

PHONE AR5-2108

LEE'S FOOD STORE

The Home of Good Things to Eat

AR5-2713

207 N. Center



**"It's Sure-  
GOOD"**



**NEW, EXTRA-RICH --- "IT'S SURE-GOOD"**

**VANDERVOORT'S**  
**HOMOGENIZED MILK**  
AND  
**ROYAL ICE CREAM**



# *Butts Oldsmobile Cadillac Co.*

SALES and SERVICE

711 E. Division

AR5-2628

ARLINGTON, TEXAS

---

## CONDITT and WATERS

HOME APPLIANCES

BENDIX • HOTPOINT • ADMIRAL

929 W. Division

AR5-2623

ARLINGTON

## PETE JONES

FURNITURE COMPANY

607 W. Division

AR5-2340

---

## ARMY-NAVY STORE

—ROTC Dress and Drill Shoes—

—ROTC Uniforms—

811 W. Division

AR4-8016

ARLINGTON

---

Between Classes And

Off Periods

BUY A COLD DRINK

From Our Modern Self Service Machines

## **THE BONANZA VENDING CO.**

LAkeside-4056

DALLAS

2117 Wycliff

TEXAS



# ARLINGTON STATE BANK

*In Arlington*

Solicits and Appreciates Your Banking Business

MEMBER FEDERAL DEPOSIT INSURANCE CORPORATION



*Your Complete Family Store*

AR4-6792

ARLINGTON

## THE ARLINGTON CITIZEN

Publishing - Job Printing - Office Supplies

Boosting ASC and Arlington

117 East Main

## CAMPUS CLEANERS and LAUNDRY

*Pick-up and Delivery*

E. A. ROBERSON and J. E. ROBERSON

510 W. Third St.

AR5-2220

*Eat In  
Comfort at the  
Completely Air-Conditioned*

## ARLINGTON COFFEE SHOP

WHEN PLANNING A PARTY SEE US

We Specialize in Steaks, Fried Chicken  
and Sea Food



118 W. Main

Phone AR4-9621

Arlington, Texas



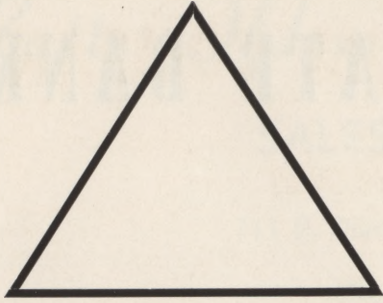

## **TRIANGLE INN**

SPECIALIZING in . . .  
**PIT BARBECUE**  
and  
**SIZZLING STEAKS**

## **FENTON NAIL**

Telephone AR5-2807

Owner and Manager

## **HI-WAY ARMY STORE**

- ★ MILITARY SHOES
- ★ UNIFORMS
- ★ TIES
- ★ SOCKS
- ★ CAPS
- ★ LEE JEANS
- ★ RED WING BOOTS

*Oak Cliff's Leading Army Store*

YU-3324

1910 W. Jefferson (at Boundary)

DALLAS

# **B. C. Furniture Co.**

*Complete Home  
Furnishings*

**Arlington**

1717 W. Division

AR4-6156

**Grand Prairie**

505 E. Main

NO2-1507



# MAGNOLIA PETROLEUM COMPANY

*Your Friendly Dealer*

Wholesale Distributor

J. C. DUNCAN

Tel. No. AR5-2111 — 119 W. Abram St.

Res. Tel. No. AR4-7172

YOUR FRIENDLY



**MAGNOLIA DEALER**

**John DEERE Quality**



DALLAS

HOUSTON

SAN ANTONIO

**H. E. CANNON  
Nursery and Floral Co.**

*Flowers for All Occasions*

AR5-2713

*On the Highway*

**Dainty-Maid Sandwich Shop**

*Picnics and Parties Our Specialty*

PR-0485

2412 McKinney

DALLAS, TEXAS

**FIELDS' DRUGS**

Prescription Pharmacy

TWO REGISTERED PHARMACISTS

*"Your Complete Drug Store"*

MEET YOUR FRIENDS

AT OUR FOUNTAIN

AR5-2822

ARLINGTON

*City-wide Free Delivery*



# BOB COOKE INC.—FORD DEALER

*Sales—Service*

**'FINEST CAR IN THE LOW-PRICE FIELD''**

GENUINE FORD PARTS

Made Right — Fit Right — Last Longer

201 E. Division

ARLINGTON

AR5-2751



W. A. WHITLEY, Owner

AR5-2850

Arlington, Texas

*We Can  
Save You Money On*

BATTERIES  
SPORTING GOODS  
FISHING TACKLE  
AUTO PARTS  
BICYCLES  
RADIOS  
TIRES  
TUBES

*Complete Line of*  
AUTO PARTS and ACCESSORIES

## BONDURANT BROS.

INSURANCE OF ALL KINDS  
REAL ESTATE

Phone AR5-2869

Arlington

*Ladies' Ready-to-Wear  
and  
Gift Shop*

## CAROLYN SHOPPE

105 E. Main

AR5-2156

## HI-WAY DRUG

Phone AR4-6291

230 N. Center

ARLINGTON, TEXAS



# A PERSON TO PERSON MESSAGE

Many of the ex-students and graduates of A.S.C. will look for the "B & B" ad.

To these students we say — "Hello and good luck wherever you are. When you come back to Arlington, be sure and come by to see us."

To the present student body, we wish to say — "We appreciate your business. You can't come in too often!!"



**McCarty's  
B & B Cafe**

MARGIE

**McCarty's  
Men's Store**

MAC



## R. O. T. C.

- ★ R.O.T.C. Officer Uniforms and Accessories
- ★ R.O.T.C. Shoes
- ★ Complete Line of Military Accessories
- ★ Complete Line of Sporting Goods

## THE ARMY STORE

12th and Houston Fort Worth

Fortune-7119

30 Days Credit at

## MILLS LAUNDRY and CLEANING COMPANY

COMPLETE LAUNDRY AND  
CLEANING SERVICE

10% Discount for Cash and Carry



PHONE AR5-2173

*For Pick Up and Delivery*



205 E. Main

Arlington, Texas

# THE EXCHANGE STORE

---

SCHOOL SUPPLIES  
and  
MILITARY UNIFORM  
ACCESSORIES



MASTERPIECE LINE OF SCHOOL SUPPLIES





# VANDERGRIFF

Solicits and Appreciates Your Business

ARLINGTON, TEXAS

Phone AR5-2741

IRVING, TEXAS

GRAND PRAIRIE, TEXAS

CARROLLTON, TEXAS

---

## KELLEY - SAWYER FOOD STORE



Groceries—Meats—Vegetables

Phone AR5-2188

Arlington

---

*Compliments*

*of*

## FRANCINE SHOPPE

FRANCES BARNES, *Prop.*

---

## Rose-Yates Insurance and Real Estate

*All Classes Insurance*  
ARLINGTON, TEXAS

## SHORTHORN

## COFFEE SHOP

STUDENT HEADQUARTERS



*"Come and See Us"*

Harmon and Minnie



# FIRST NATIONAL BANK

## In Arlington

SOUND — SAFE — SECURE

*Arlington, Texas*

Member Federal Deposit Insurance Corporation

### TOM THUMB SUPER MARKET

Fresh Fruits and Vegetables  
Fine Dairy Products, Inspected Meats  
A Complete Line of Frosted Foods

TELEPHONE AR5-2166

ARLINGTON'S MOST POPULAR  
INDEPENDENT GROCER

*Serving Arlington Since 1910*

### HUGH H. MOORE & SONS FUNERAL HOME

519 W. Division

AR5-2711-12

### J. R. Klapper Service Station ON THE HIGHWAY

109 W. Division

Phone AR4-9561

ARLINGTON

# LUKE PONTIAC CO.

SIXES



EIGHTS

SALES AND SERVICE

119 E. ABRAM  
AR5-2121

ARLINGTON

400 E. DIVISION  
AR5-2132



# Refresh... Add Zest To The Hour

*Drive Refreshed*

*Play Refreshed*

*Shop Refreshed*



*Lunch Refreshed*

*Travel Refreshed*

*Work Refreshed*

**DRINK**

# *Coca-Cola* 5¢

REG. U.S. PAT. OFF.

BOTTLED UNDER AUTHORITY OF THE COCA COLA COMPANY BY

OF FORT WORTH

Phone FAnnin-8187

## AS AMERICAN AS A HOT DOG

The hot dog is a familiar part of American life. Most of us take for granted that when we want one we can get it—almost anywhere. We can depend on the availability of the American hot dog in this country—it is part of the American scene—and we like it.

Electric service, too, is a familiar part of the American pattern. Can you imagine your home—or your work—without the convenience of electric service? Everyone takes the availability of electric service for granted. And you can take its economy for granted, too.

The savings of thousands of people are invested in the securities of Texas Electric Service Company. These savings bought power plants, electric power lines and other equipment—equipment that is operated by the men and women of Texas Electric Service Company to provide you with dependable, economical electric service.

Money, materials and man-power are joined under our American free enterprise system to bring economical electric service to you. This system is just as much a part of the American scene as the hot dog—it's the system which has given us Americans more of the many fine things which make us healthy, comfortable and strong—more than any other country in the world.



## TEXAS ELECTRIC SERVICE COMPANY

A Business-Managed, Tax-Paying Private Enterprise, Chartered Under the Laws of the State of Texas



WHEN YOU GO

TO **DALLAS** OR **FORT WORTH**

*Remember*

**TEXAS MOTOR COACHES**

Charter a Private Bus for Special Occasions

CONTINUOUS SERVICE DAILY

**TEXAS MOTOR COACHES**

**LONGHORN BRAND**

GOOD, GOOD  
GOOD TO EAT

**fresh-from Keith's**

The best tasting, finest quality fruits and vegetables are brought to the Arlington area by the Ben E. Keith Company. When being served at your cafeteria . . . in cafes or restaurants . . . and in your own home . . . Longhorn Brand means the best in good eating!

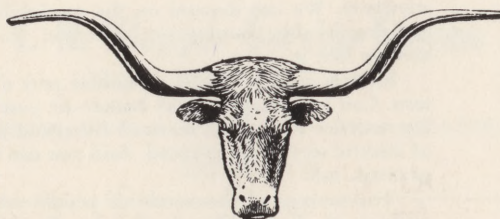

DALLAS  
FORT WORTH  
WICHITA FALLS  
LUBBOCK  
ABILENE  
LONGVIEW

**BEN E. KEITH**  
COMPANY



LARGEST DISTRIBUTORS OF FRESH AND FROZEN  
FRUITS AND VEGETABLES IN THE SOUTHWEST

**DONALD DUCK  
FROZEN FOODS**

Taste wonderful! Quick and easy to prepare! Thrifty, too! Look for the famous frozen foods at your favorite Independent Retail Grocer's!



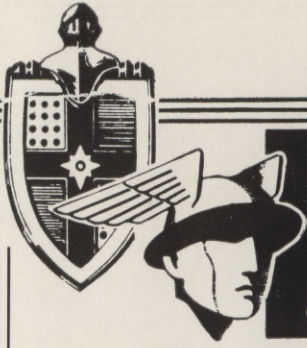

# Dick Jones Motor Co.

**AUTHORIZED LINCOLN-MERCURY DEALER**

300 EAST DIVISION • PHONE AR 5-2831

**ARLINGTON, TEXAS on HWY. 80**

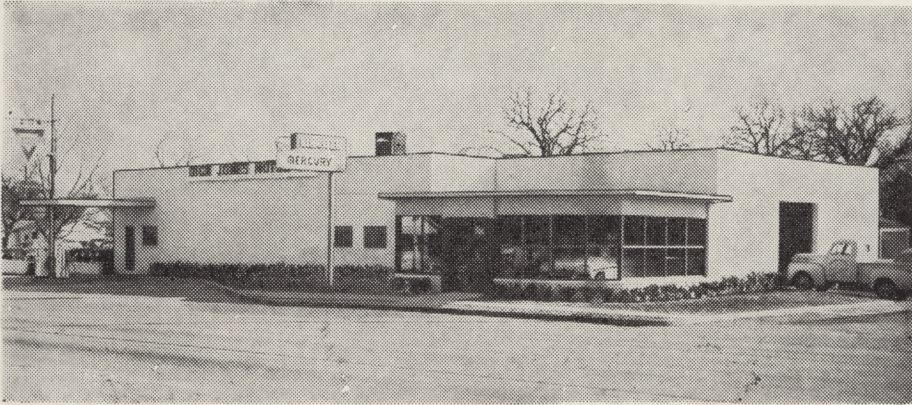

## EXCHANGE CONFECTIONARY

*"Student Hangout"*

- ★ Candy
- ★ Cold Drinks
- ★ Ice Cream
- ★ Cigarettes

*We Specialize In*  
**DOUBLE THICK MALTS**

*Watches — Diamonds — Jewelry*

# Skinner's JEWELERS

*Your gift headquarters*

AR4-7742

Arlington

*Compliments*

of a

Fort Worth

Friend



*Compliments  
of*  
**Matlock Pharmacy**

Arlington, Texas

Rudy Matlock

*Compliments of*  
**LA TAPATIA**

CHOICE AMERICAN AND  
GENUINE MEXICAN FOOD



Since 1912 Southwestern Engraving Co. of Fort Worth, has been acquiring the necessary KNOW HOW to produce outstanding yearbooks. That's why discriminating staffs turn to . . .

**KNOW HOW** requires years to acquire

southwestern engraving  
company of ft. worth, texas



