

# JUNIOR AGGIE

E. H. Hereford



1945

*The Junior Aggie*

of 1945

COPYRIGHT

1945

BETTY LOU HIX

Editor

JOE CRISTOL

Business Manager







## *Dedication*

To you who have sacrificed many personal desires and inclinations in aiding the educational advancement of our school,

To you who have unerringly pursued the goals and aims set up as ideal standards for students,

To you who have fought and still do fight for the preservation of the almost sacred "AGGIE SPIRIT,"

To you, the student body, this annual is affectionately dedicated.

# *Contents:*

ADMINISTRATION  
CLASSES  
MILITARY  
NAVY  
ORGANIZATIONS  
PERSONALITIES  
SPORTS

# EXECUTIVES

JEAN SANDERFUR, Editor

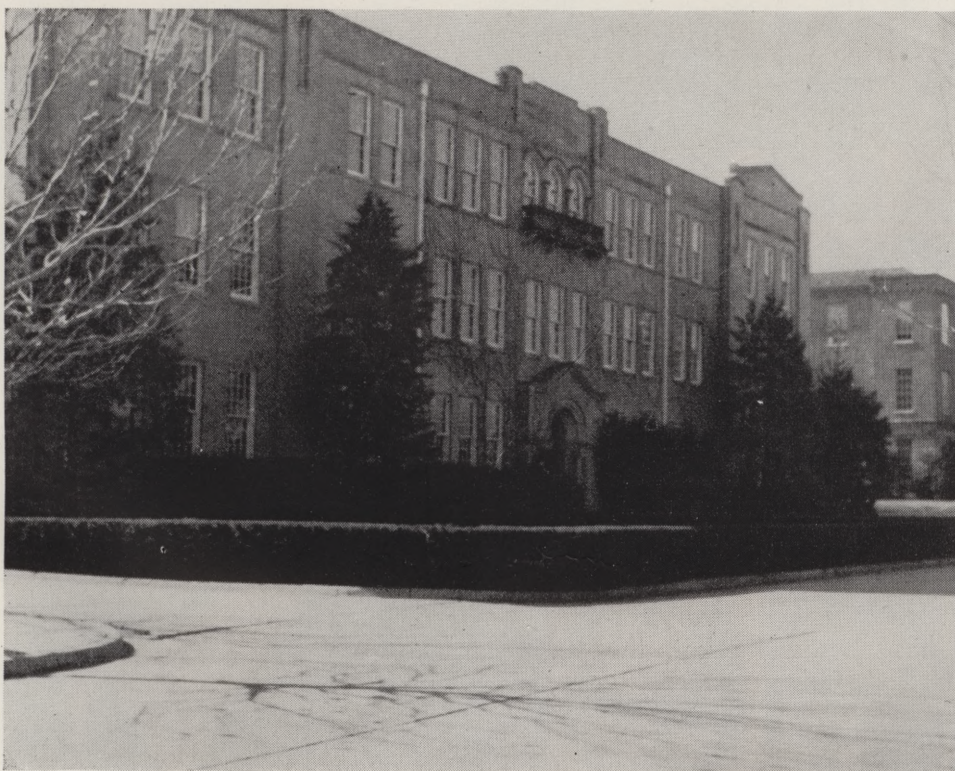

0060446





#### PRESIDENT GIBB GILCHRIST

The Junior Aggie takes pleasure in introducing to the student body of N. T. A. C. its new president, Gibb Gilchrist.

President Gilchrist was Dean of the school of engineering at A. & M. prior to becoming president. He is nationally known as an engineer and administrator.

#### DEAN E. E. DAVIS

As dean of N. T. A. C. for the last two decades, Dean Davis has always shown zealous interest in the many activities of the student body.

With his rollicking Western humor, he has endeared himself to every student who has passed through the portals of N. T. A. C.



## FACULTY AND STAFF

LERA D. HANCOCK, B.S.  
Professor and Head of Department of  
Home Economics



PAUL J. ALLEN, B.S.  
Associate Professor of Engineering

A. B. ARMSTRONG, M.A.  
Professor and Acting Head of Department  
of Social Science

JONNIE ARNOLD  
Associate Business Manager

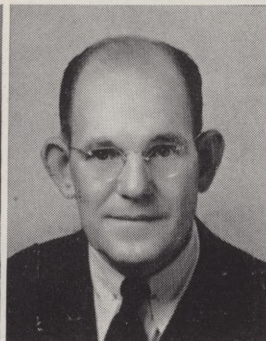

JOE BAILEY  
Business Manager

E. C. BARKSDALE, Ph.D.  
Professor of Social Science

A. E. BETZEL  
Associate Professor of Engineering



D. A. BICKEL, M.A.  
Assistant in Library

JOHN D. BOON, B.S.  
Professor and Acting Head of Department  
of Physics

GERALDINE BRANOM, B.S. in L.S.  
Assistant Librarian

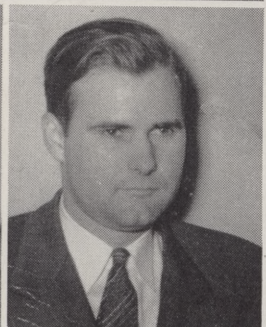
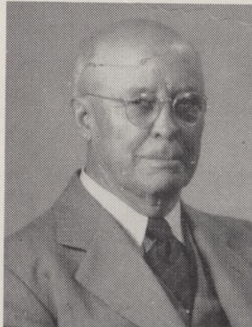

WELDON BREWSTER, M.A.  
Associate Professor of Biology

ROY W. BURDETT, B.S.  
Professor and Acting Head of Department  
of Engineering

H. G. BURMAN, Ph.D.  
Associate Professor of Chemistry

MARGARET CAMERON, M.A.  
Assistant Professor of Speech

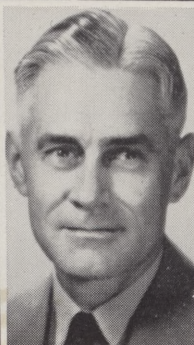

## FACULTY AND STAFF



LOUISE CRIDER  
Secretary to the Business Manager

E. E. DAVIS, M.A.  
Dean of the College

MARION F. DESHAZO, Ph.D.  
Associate Professor of English and  
Modern Languages

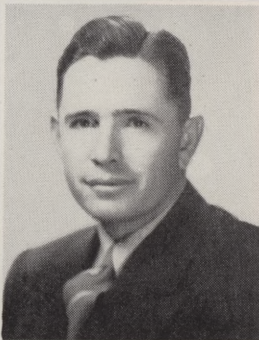

CHARLES E. HAYDON, M.A.  
Professor and Head of Department of  
Modern Languages

E. H. HEREFORD, Ph.D.  
Professor and Head of Department of  
Psychology and Sociology and Acting  
Associate Dean; Registrar

J. G. HOLMES, B.S.  
Professor and Head of Department of  
Physical Education



C. M. HOWARD, E.M.  
Professor and Acting Head of Department  
of Mathematics

MARTHA WOODSON HUGHES, B.S.  
Associate Professor of Physical Education  
for Women

W. L. HUGHES, M.A.  
Professor of Biology



OPAL HUMPHREYS, B. S. in Library  
Science  
Librarian

VESTA ICE  
Stenographer and Filing Clerk

EARL D. IRONS  
Professor and Acting Head of Department  
of Fine Arts



ROSALINE IVEY, M.A.  
Associate Professor of Home Economics

MERRILL W. JOY, B.E.  
Professor of Engineering

ARISTA JOYNER, B.F.A.  
Assistant Professor of Fine Arts—Art

HOWARD W. JOYNER, M.F.A.  
Professor of Fine Arts—Art

## FACULTY AND STAFF

CHRISTINE KEITH, B.A.  
Stenographer

O. L. KILLIAN, M.A.  
Professor and Head of Department of  
Biology

LLOYD L. LASSEN, M.A.  
Associate Professor of Mathematics



INA LIPSCOMB, M.A.  
Associate Professor of English and Dean  
of Women

VIRGINIA LONGGUTH  
Secretary to the Professor of M. S. & T.

S. A. LYNCH, M.S.  
Professor and Head of Department of  
Geology



OTTIE LYON  
Secretary to the Dean

C. C. MASON, Ph.D.  
Professor and Head of Department of  
Vocational Education

C. A. McCOMBS, M.A.  
Associate Professor of Mathematics

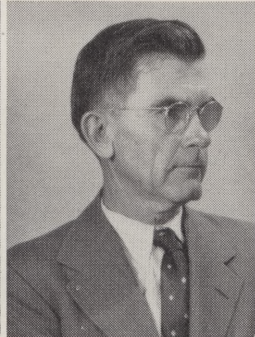

C. B. McDONALD, M.A.  
Professor and Acting Head of Department  
of Chemistry

WILLIE McGEHEE, M.A.  
Instructor in English

NORTON McGIFFIN, L.L.B.  
Professor of English



J. T. MITCHAM, B. S. in Mechanical  
Engineering  
Associate Professor of Engineering

FAY NATION  
Secretary in Department of Agriculture

RACHEL NILES, B.S.  
Assistant Librarian

J. L. OWENS, M.S.  
Professor and Acting Head of Department  
of Agriculture

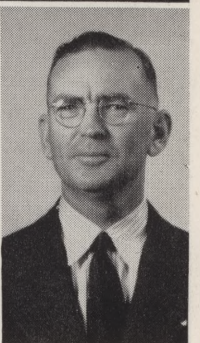

## FACULTY AND STAFF

ANNIE PHILLIPS, M.S.  
Instructor in Chemistry

OUIDA PINER, M.A.  
Assistant Professor of English

H. D. POPE, M.A.  
Professor of Chemistry

JIM M. CARROLL, B.S. in Electrical  
Engineering  
Associate Professor of Engineering

ZELDA RAMSEY, M.B.A.  
Professor and Acting Head of Department  
of Business Administration

W. A. RANSOM, M.A.  
Professor and Head of English  
Department

MARY PEYTON RATTAN, B.A.  
Secretary in Registrar's Office

C. D. RICHARDS, M.A.  
Associate Professor of Social Science

W. D. RICHINS, M.B.A.  
Professor of Business Administration

RALPH REDDELL  
Associate Professor of Engineering

DUNCAN ROBINSON, M.A.  
Professor of English

KENNETH ROCKWELL, M.A.  
Associate Professor of English

L. I. SAMUEL, M.S.  
Associate Professor of Agriculture

ELIZABETH M. SANDERS, M.A.  
Assistant Professor of Mathematics

VIRGINIA SHELTON  
Secretary in Registrar's Office

GEORGE W. SHUPEE, B. of Arch.  
Professor of Engineering

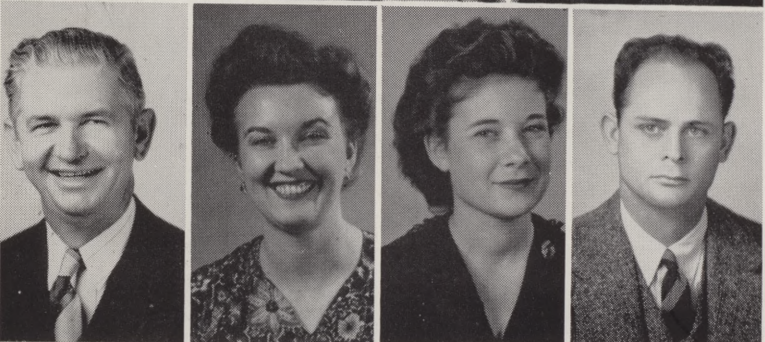

# FACULTY AND STAFF

RICHARD SLAUGHTER, B.D.A.  
Assistant Professor of Fine Arts—Speech



HENRIETTA STEWART  
Stenographer, Engineering Department

RICHARD W. TANNER, M.S.  
Professor of Mathematics

LUCILLE TAYLOR, M.A.  
Associate Professor of Business Administration

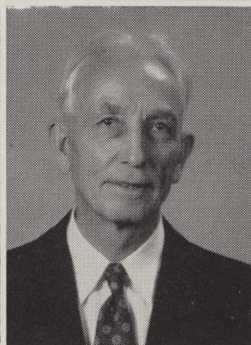

H. G. VICK, M.S.  
Professor of Agriculture

IONE VICKERY  
Secretary to the Commandant

PEARL WADE  
Assistant Librarian

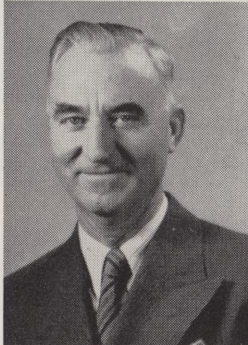

LOUISE WATKINS  
Assistant Registrar

MARIAN WEAVER, B.A.  
Instructor in Mathematics

JAMES W. WEST, B.S.  
Assistant Professor of Fine Arts

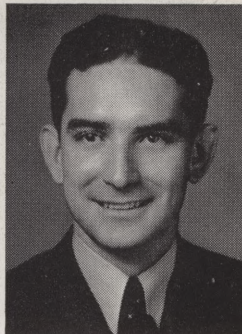

EMILY FLOYD, B.A.  
Associate Professor of Music



# STUDENT-FACULTY



Left to Right: Ruel Hudspeth, Jack Huey, Clinton DeWolfe, Wanda Jean Cox, Mary Frances Manchester, Thomas Ritchie, W. M. Lewis, Bill Fairley. Not in picture, Billie Sue Horn.

# CLASSES

EDNA EARLE VADEN  
Editor

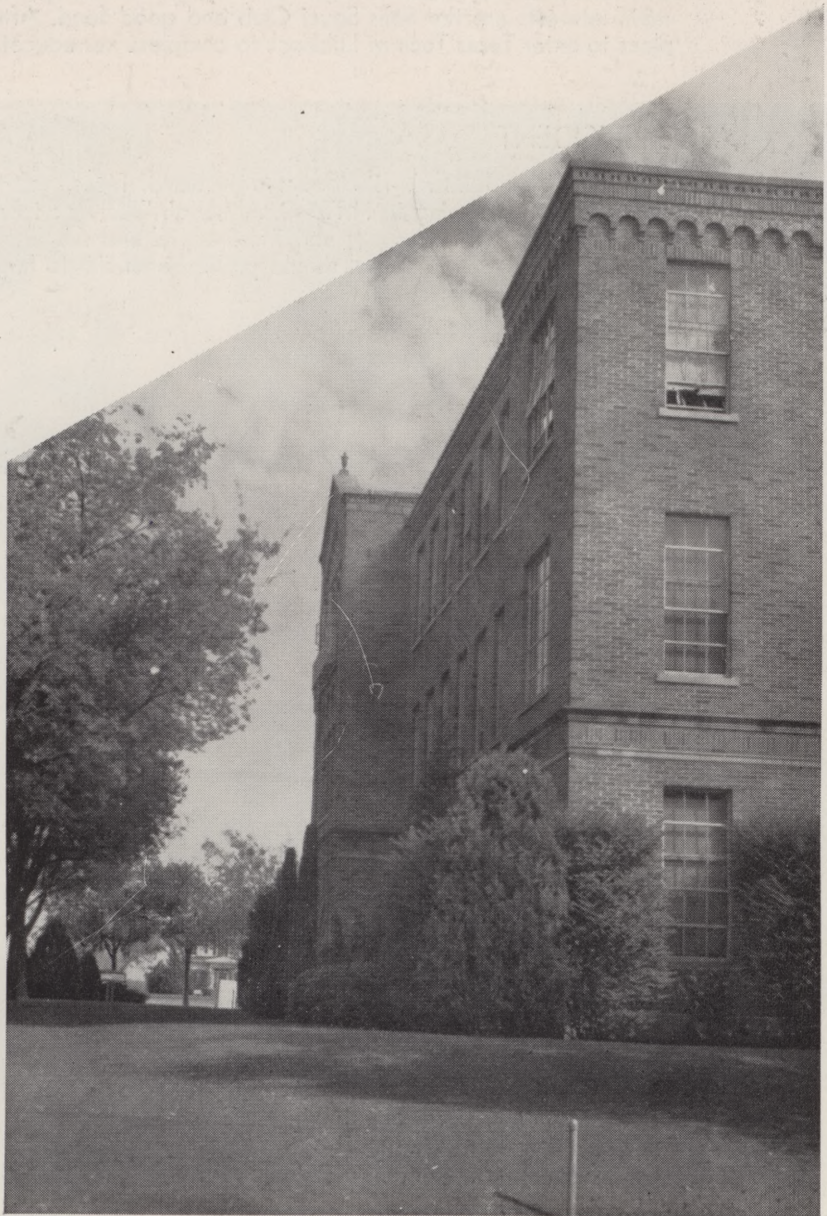



# SOPHOMORE CLASS OFFICERS

## PRESIDENT

ISAAC DOLEN has distinguished himself as one of the most well-rounded students on the campus. Lieutenant Colonel and Who's Who in R.O.T.C., King of the Student Body, and President of the Officer's Club, as well as president of the Sophomore Class, he has many accomplishments. "Ike," as he is called, will not soon be forgotten by his many friends at N.T.A.C.

## SECRETARY

GLORIA HALE, black haired, blue eyed Home Economics major from Fort Worth, and runner-up for Queen, makes her Arlington home at Capps House. Gloria's main interests are the Sans Souci Club and good food. After leaving N-tac, she plans to enter Texas Tech at Lubbock to complete her education.

## VICE-PRESIDENT

PICKARD WAGNER, V-12 student from Baird, Texas, has made a great number of friends since coming to N.T.A.C. Although "Pic" is an Ex-Texas U. student, he has been active in all Aggies activities—social and scholastic. His interest in political activities of the school should prove beneficial to his chosen career in the Diplomatic Service after the war.



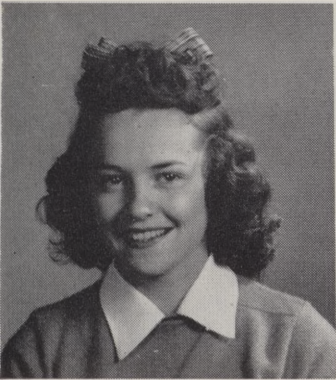

ANDERSON, ELLEN ROSEMARY  
General Terminal  
Fort Worth



ASHWORTH, AVA JANE  
General Terminal  
Arlington



SAMUEL P. BAILEY  
Industrial Aeronautical Engineering  
Waco



BATES, CLAUD TOMMY  
Physical Education  
Fort Worth

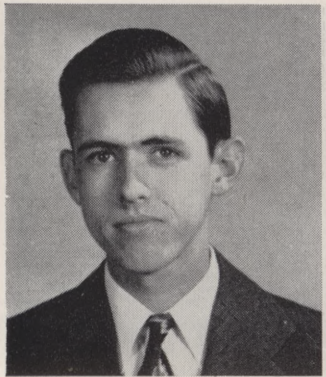

BROWN, ALVIN BLAKE  
Chemical Engineering  
Dallas

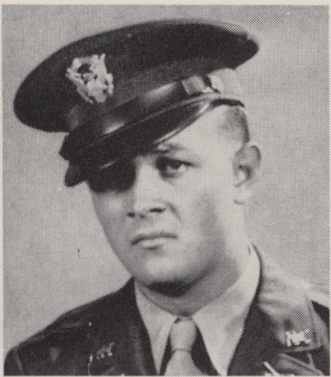

BOARD, LELAND E.  
Agricultural Administration  
Chico

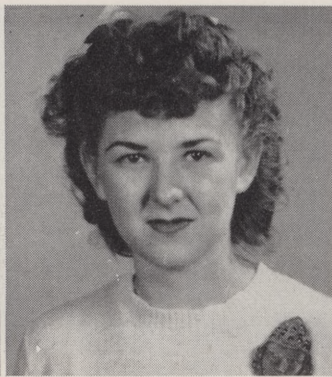

BRAY, MARIAN  
Speech  
Dallas



BROWN, JOYCE LAVERNE  
G. Art



BUCKLIN, MARIAN  
Arts and Sciences  
Dallas



BURNETT, JERRY R.  
Industrial Aeronautical Engineering  
Fort Worth



BARNETT, MARY JO  
Business Administration  
Dallas



CAMERON, JOHN  
Industrial Aeronautical Engineering  
Rusk

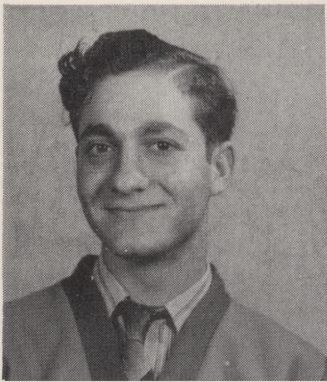

CARONNA, ANTHONY T.  
Engineering  
Dallas



CARSON, ALTA JANICE  
Commercial Art  
Dallas



CHANDLER, DOT LOUISE  
Business Administration—Speech  
Fort Worth



CHANDLER, JAQUELYN  
General Terminal  
Arlington



COCHRAN, BETTY JON  
Business Administration  
Dallas

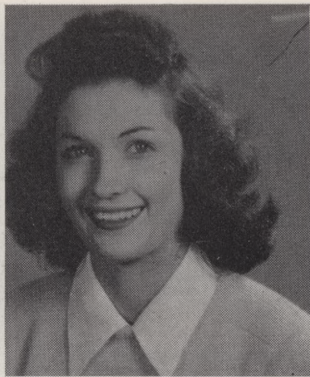

CRAIG, VIRGINIA  
General Terminal  
Handley, Texas



CROW, BARBARA  
Business Administration  
Handley

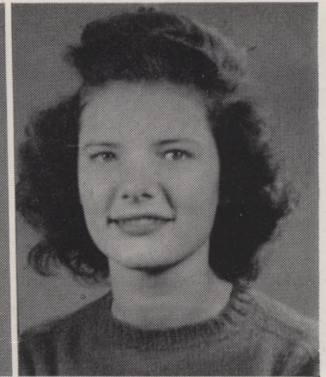

COX, WANDA JEAN  
Technician and Nursing  
Terrell

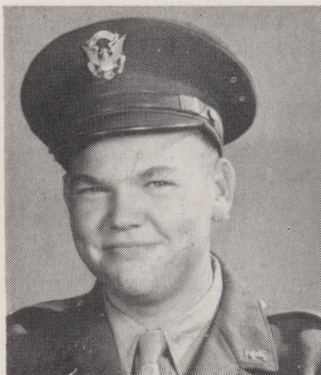

CREWS, GEORGE  
Engineering  
Grapevine



DAUGHERTY, JOHN E.  
Industrial Aeronautical Engineering  
Dallas



DEERING, SARA MAE  
General Terminal  
Arlington

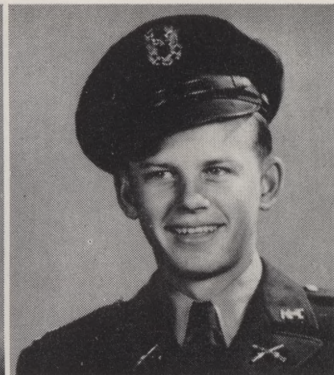

DOLEN, ISAAC STUART  
Aeronautical Engineering  
Kilgore

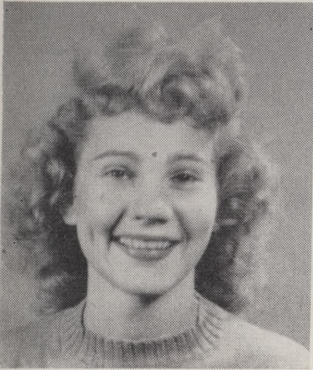

DULANEY, DORIS JO  
Commercial Art  
Fort Worth

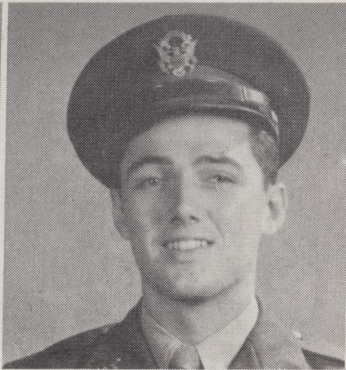

DUNKELBURG, WALTER R.  
Pre-Med  
Fort Worth

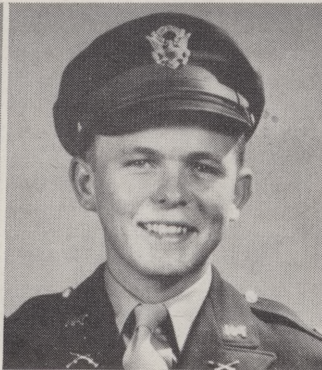

EKHOLM, ALBERT R.  
Arts and Sciences  
Arlington

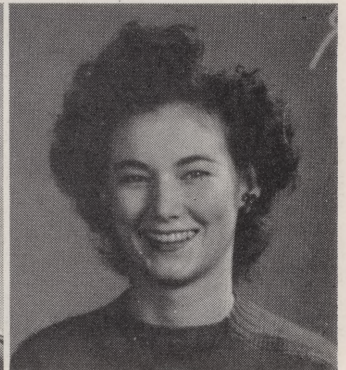

EDEN, LAVINIA LOIS  
Business Administration  
Euless



ELLIS, MARIE  
Home Economics—Foods and Nutrition  
Dallas

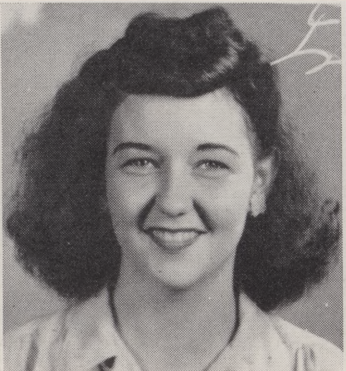

ERISMAN, HELEN FAYE  
Home Economics  
Fort Worth

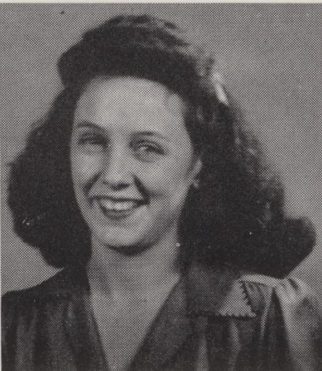

EVANS, BETTY JO  
Business Administration  
Electra

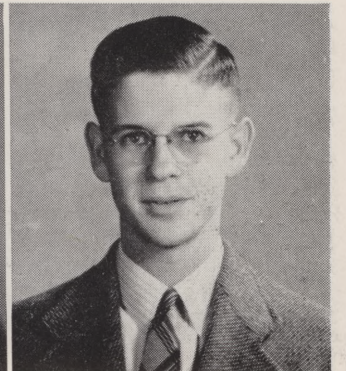

FARMER, WALTER  
Mechanical Engineering  
Dallas

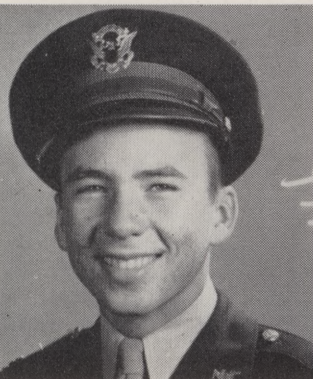

FARRIS, ROBERT C.  
Pre-Medical  
Arlington



FAULKNER, DAVID L.  
Civil Engineering  
Fort Worth

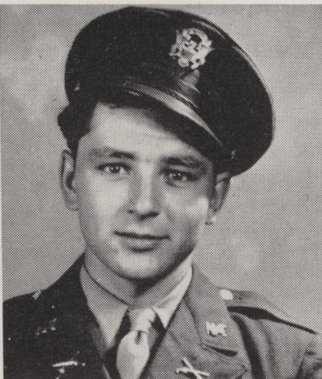

FLETCHER, J. GLYNN  
Pre-Journalism  
Dallas



FORMAN, BEVERLY  
Home Economics  
Fort Worth

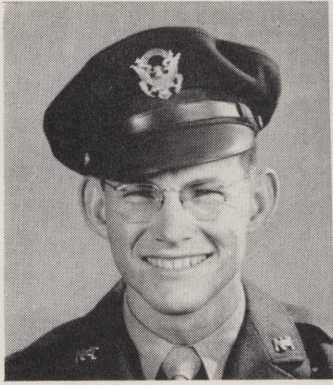

FRIZELL, JAMES H.  
Arts and Sciences  
Stamford

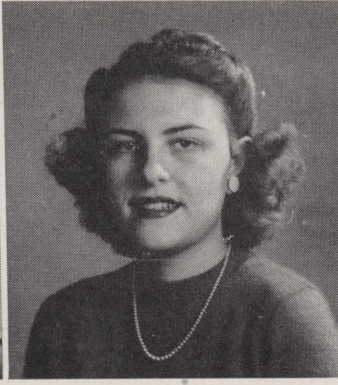

GANN, ELZABETH E.  
Pre-Law  
Arlington



GANT, DANA JEAN  
Arts and Sciences  
Temple



GARRETT, JEWELL  
Business Administration,  
Dallas



GILMORE, BILLIE LOUISE  
Home Economics  
Perrin

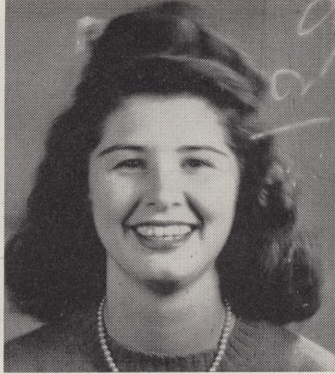

GRANT, JEAN  
Business Administration  
Fort Worth



GROTH, NELLIE MAE  
Business Administration  
Dallas

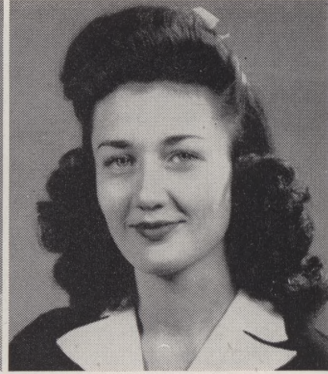

HALE, GLORIA  
Home Economics  
Fort Worth



HANSEN, DOROTHY LEE  
Arts and Sciences  
Arlington



HARKEY, DAPHNE JEAN  
Pre-Journalism  
Grand Prairie



HARPER, HELEN  
Business Administration  
Fort Worth



HART, JEAN ORLEAN  
Technician and Nursing  
Dallas

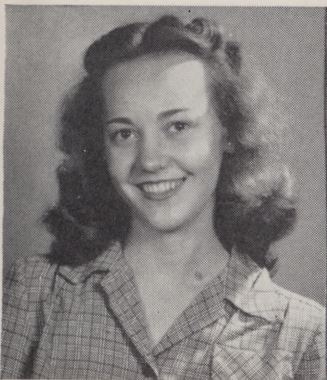

HAYS, BILLIE MARILYN  
Arts and Sciences  
Dallas



HUDEK, LEONA  
Business Administration  
Fort Worth



HENDERSON, BETTY  
Technician and Nursing  
Dallas



HOBBS, DOROTHY JEAN  
Pre-Med  
Fort Worth



HORN, BILLIE SUE  
General Terminal  
Dallas

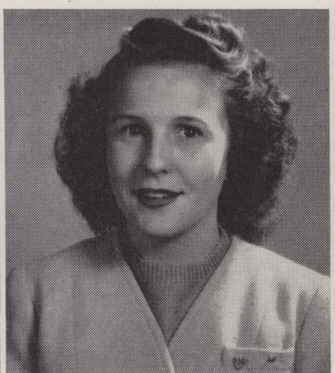

HOSFORD, FRANCES  
Business Administration  
Waxahachie

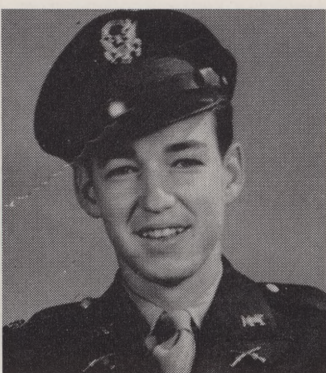

HUEY, JACK L., JR.  
Agricultural Education  
Saint Jo



HUSTON, SUE  
Business Administration  
Dallas

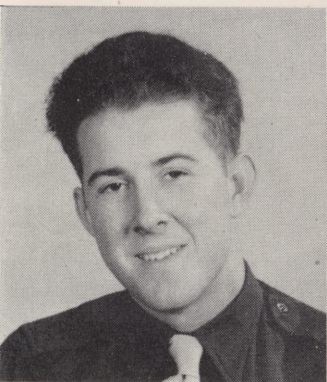

JEFFRIES, T. J.  
Pre-Medical  
Dallas



JENKINS, BETTY SUE  
Speech  
Fort Worth



JOHNS, EVELYN  
Business Administration  
Arlington

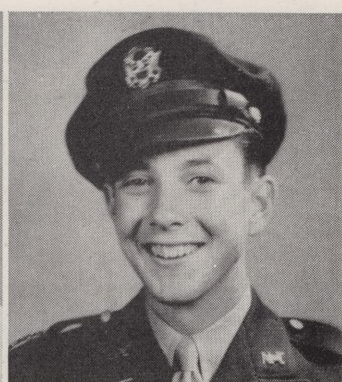

JOHNSON, CLIFFORD  
Aeronautical Engineering  
Fort Worth

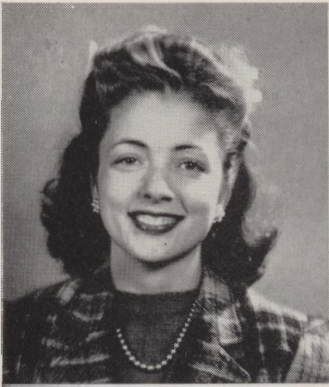

JOHNSON, JEAN  
Commercial Art  
Dallas



JOPLING, JOE  
Industrial Aeronautical Engineering  
Fort Worth

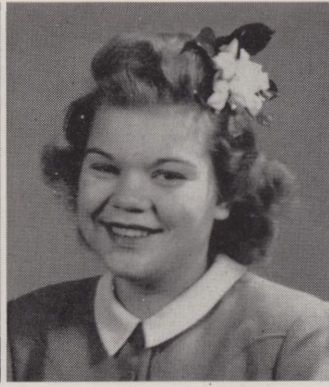

JULIAN, OPAL  
Home Economics  
Dallas

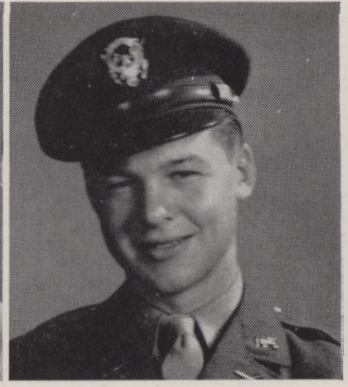

KENNINGTON, DAVID  
Engineering  
Dallas

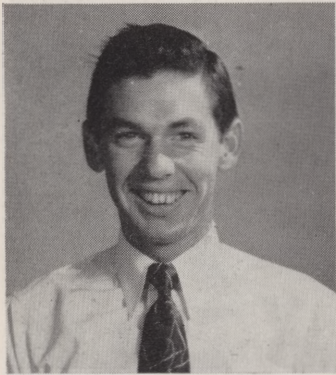

KIDD, DONOVAN L.  
Industrial Aeronautical Engineering  
Fort Worth



KING, JACK D.  
Arts and Sciences  
Dallas



KINNE, GERALDINE  
Arts and Sciences  
Dallas



KIRCHOF, GUS  
Agriculture  
Austin



KLEINCHE, CHARLES  
Industrial Aeronautical Engineering  
Fort Worth



KNOX, LA VERA  
General Terminal  
Grand Prairie

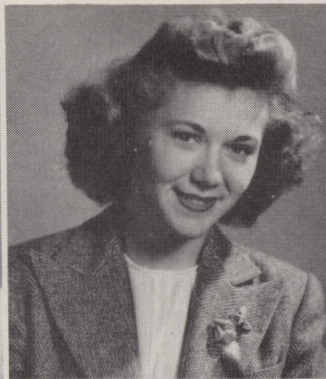

LASATER, LOLIS JANE  
Home Economics  
Crowley

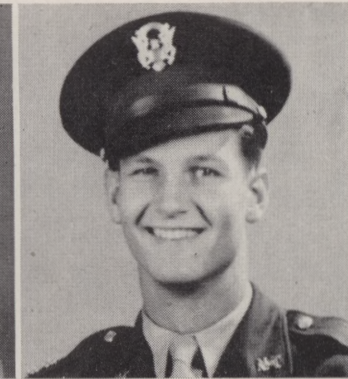

LAWHORN, WILLIAM J.  
Pre-Medical  
Rockwall

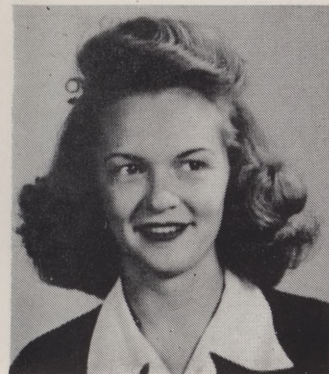

LEAMAN, PATSY  
Fine Arts  
Fort Worth

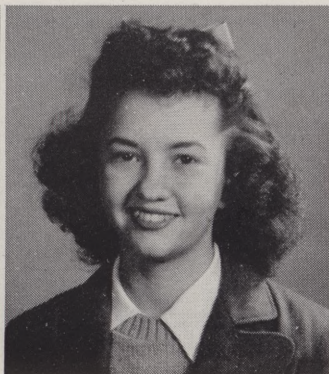

LEAMAN, PHYLLIS  
Technician and Nursing  
Fort Worth



LEATH, BETTY JEAN  
Fine Arts  
Fort Worth

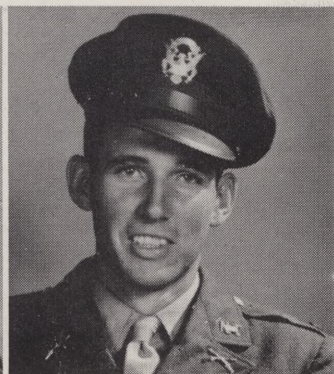

LEWIS, W. M.  
Agricultural Education  
Kosse



LIMBAUGH, CHARM  
Speech  
Fort Worth

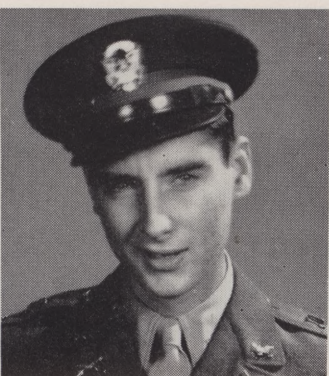

LOGAN, DOUGLAS  
Arts and Sciences  
Fort Worth



LLEWELYN, BOBBY  
Physical Education  
Fort Worth

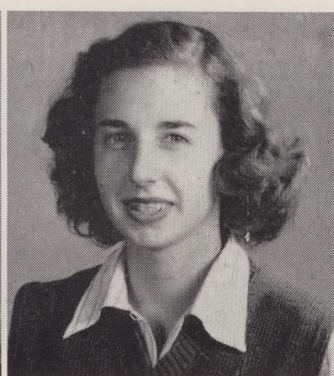

MANCHESTER, MARY FRANCES  
Business Administration  
Fort Worth



MARSHALL, GEORGE  
Engineering  
Dallas

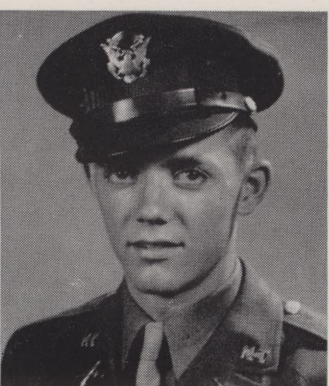

MARTIN, JERRY  
General Terminal  
Dallas

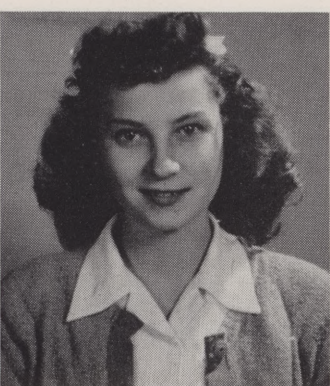

McELROY, VALERIA  
General Terminal  
Dallas



McSPADDEN, WANDA  
Business Administration  
Dallas





MELTON, HAROLD  
Business Administration  
Dallas



MENTESANA, PHILLIP  
Art  
Dallas



MERBETH, EDNA LORRAINE  
Home Economics  
Mexia

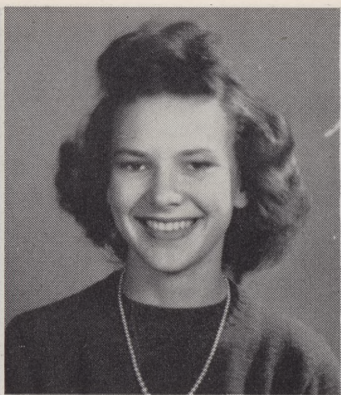

MILLS, LUCY JO  
High School Education  
Terrell



MITCHELL, OLEN  
Aeronautical Engineering  
Fort Worth



MITCHELL, JACK  
Arts and Sciences  
Mansfield



MOHRLE, JOHN  
Pre-Law  
Dallas



MOORE, WAYLON  
Pre-Law  
Fort Worth



MORRIS SHAW  
Electrical Engineering  
Fort Worth



McDONALD, CONSTANCE  
Technician and Nursing  
Fort Worth

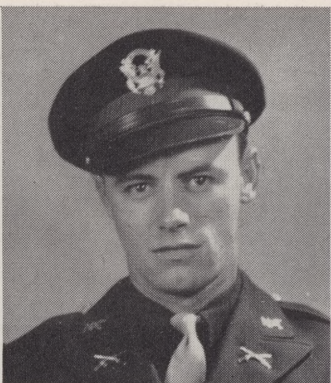

NASH, THOMAS  
Agricultural Education  
Lewisville



NATION, RUTH DEXTER  
Public School Music  
Arlington

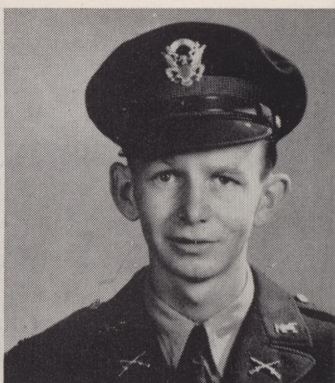

NAUGLE, RUSSELL  
Aeronautical Engineering  
Saginaw



NOYD, MARTIN ALLISON  
Pre-Medical  
Dallas

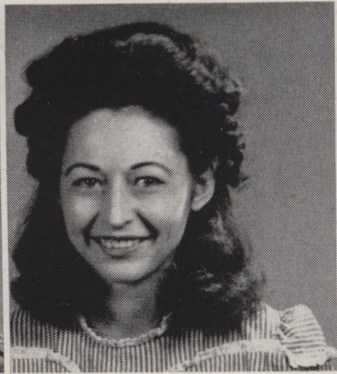

NIX, THELMA JEAN  
Business Administration  
Arlington



OHEIM, RICHARD CHAS.  
Arts and Sciences  
Dallas

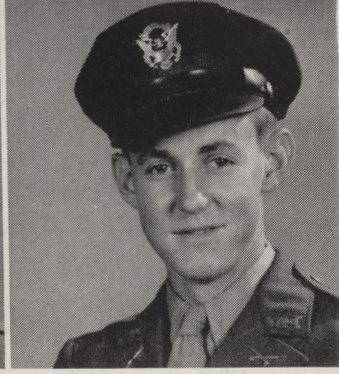

OWENS, KENNETH  
General Terminal  
Frankston

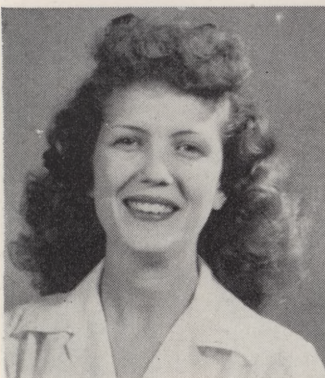

OWNSBY, EMMA JEAN  
Arts and Sciences  
Celina

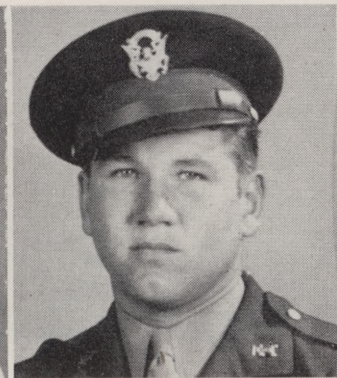

PATTERSON, CHAS. SHAW  
Electrical Engineering  
Arlington



PETERS, IDA LOUISE  
Home Economics  
Fort Worth



POSTEN, MARIANNA  
Business Administration  
Vernon



PRESSON, ETHEL ALLEENE  
Elementary Education  
Fort Worth

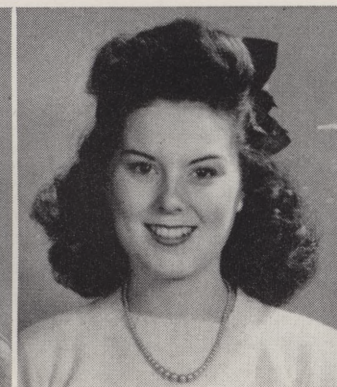

PUTNAM, PATRICIA  
Commercial Art  
Fort Worth



RANDALL, NANCY  
Arts and Sciences  
Dallas



REED, CLARE  
General Terminal  
Fort Worth

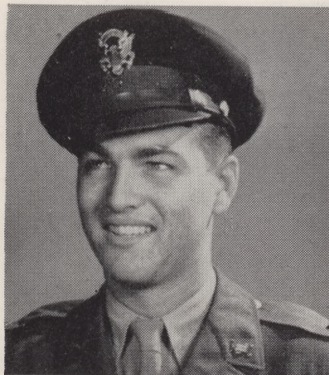

REID, WM. DAVID  
Electrical Engineering  
Fort Worth



RENFRO, ILA FERNE  
General Terminal  
Quinlan



RIDING, JOE BUCY  
Engineering  
Fort Worth

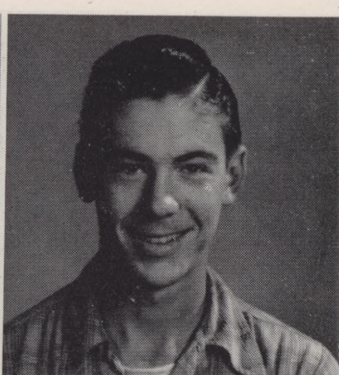

ROARK, JOHN WESLEY  
Radio Production  
Arlington



ROARK, JOYCE  
Home Economics  
Arlington

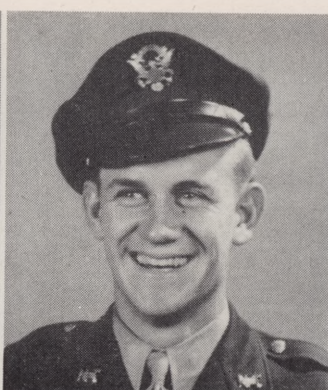

ROBERTS, MARLIN L.  
Business Administration  
Weatherford



ROBERTS, MARY CATHERINE  
Pre-Journalism  
Fort Worth



ROBERTSON, NORMA JEAN  
Business Administration  
Grand Prairie

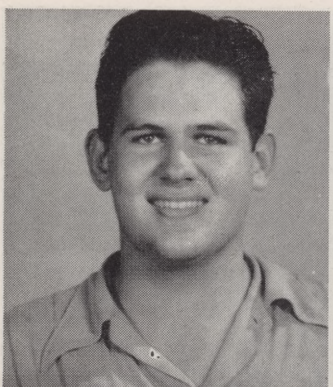

ROGERS, DONALD RAY  
Arts and Sciences  
Dallas



SANDERFUR, LAURA JEAN  
Arts and Sciences  
Chicago, Ill.

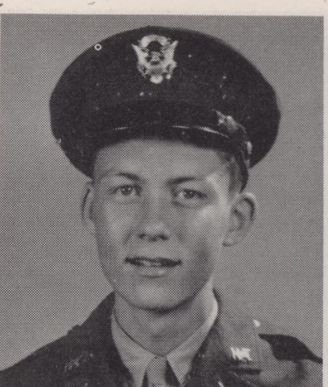

SANDERS, ROBT. HIX  
Aeronautical Engineering  
Dallas

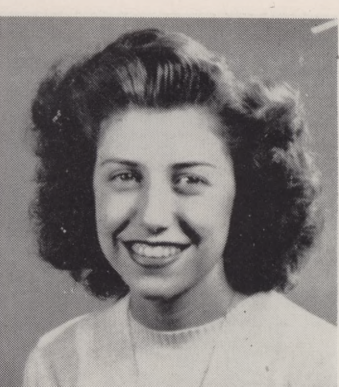

SANDLIN, JEANNE  
Fine Arts  
Fort Worth



SCHEBLE, NORMA JEAN  
General Art  
Fort Worth



SCHRICKEL, BLANCHE  
Commercial Art  
Arlington

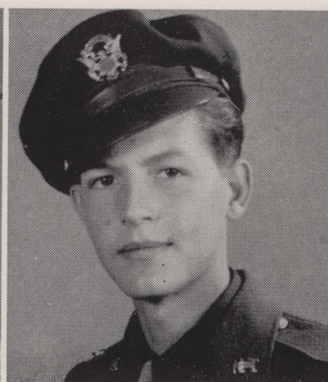

SCHUP, STANLEY  
Engineering  
Fort Worth



SEGELQUIST, KENNETH  
Aeronautical Engineering  
Alvin



SLAGLE, MARGARET  
Commercial Art  
Fort Worth



SMITH, ELIZABETH  
Arts and Sciences  
Dallas

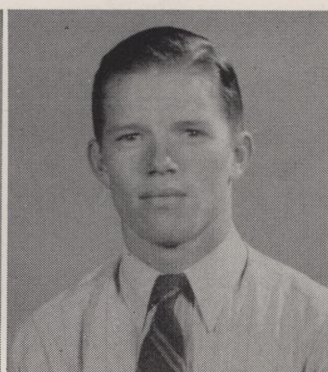

SPARKS, O. C.  
Mechanical Engineering  
Dallas



STANPHILL, JAMES B.  
Engineering  
Denison



STANDLEE, MARJORIE  
Commercial Art  
Handley

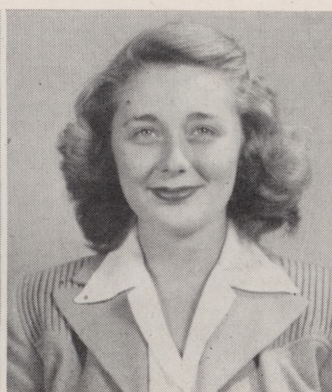

STETSON, RHODA  
Technician and Nursing  
Fort Worth



STRAIN, BETTY LU  
Technician and Nursing  
Fort Worth

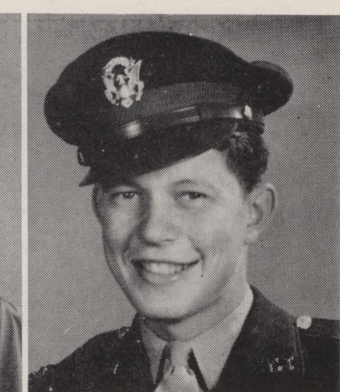

TAYLOR, LEE D.  
Engineering  
Dallas



THATCH, JESSE  
Chemical Engineering  
Dallas

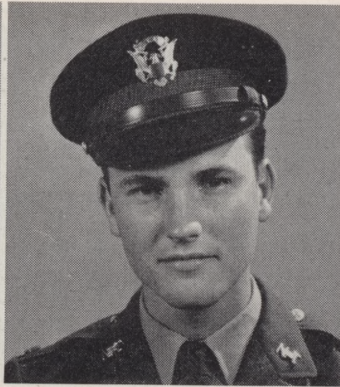

THOMPSON, GEORGE  
Chemical Engineering  
Arlington



THORNTON, CAROLYN  
Business Administration  
Arlington

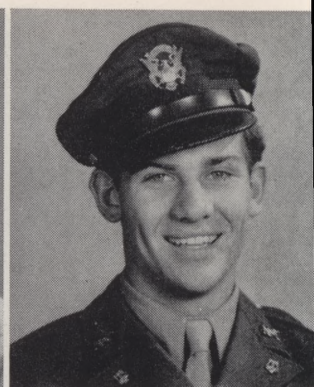

TINSLEY, BYRON  
Pre-Law  
Greenville



VADEN, EDNA EARLE  
Arts and Sciences  
Dallas



VRLA, HELEN JO  
Business Administration  
Dallas



WALKER, JERRY  
Industrial Aeronautical Engineering  
Fort Worth



WATSON, JAMES L.  
Aeronautical Engineering  
Arlington

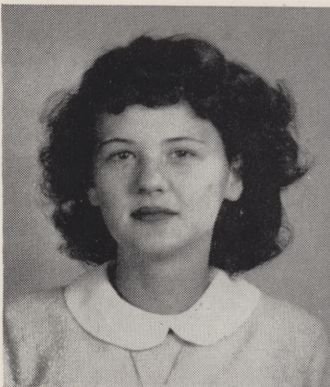

WEAVER, ALICE  
Art  
Vickery



WHITCOMB, ORENE  
Pre-Med  
Dallas

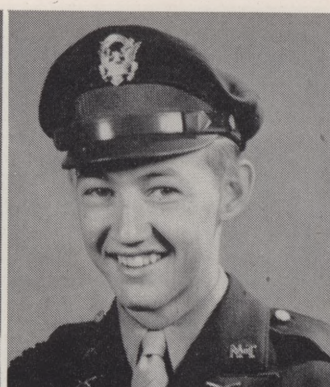

WHITE, LAWRENCE  
Agriculture  
Fort Worth

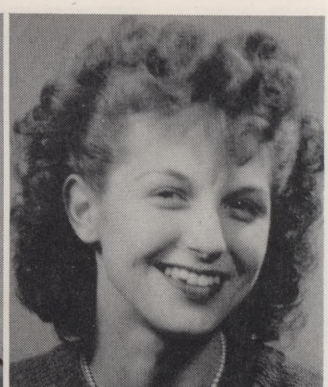

WHITE, MARGARET  
Pre-Law  
Dallas



WHITE, WM. THOS.  
Electrical Engineering  
Robstown



WILDER, JACKIE SUE  
General Terminal  
Dallas

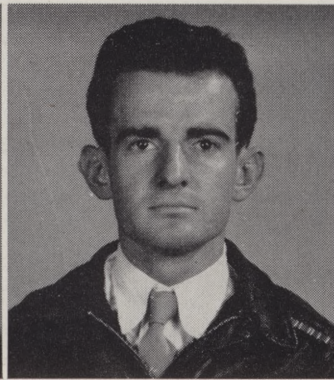

WILKINS, EDGAR P.  
Industrial Aeronautical Engineering  
Dallas



WILLIAMS, JACK  
Civil Engineering  
Denison



WILSON, ELIZABETH  
General Art  
Fort Worth



WIRGES, THELMA DORIS  
Home Economics  
Fort Worth

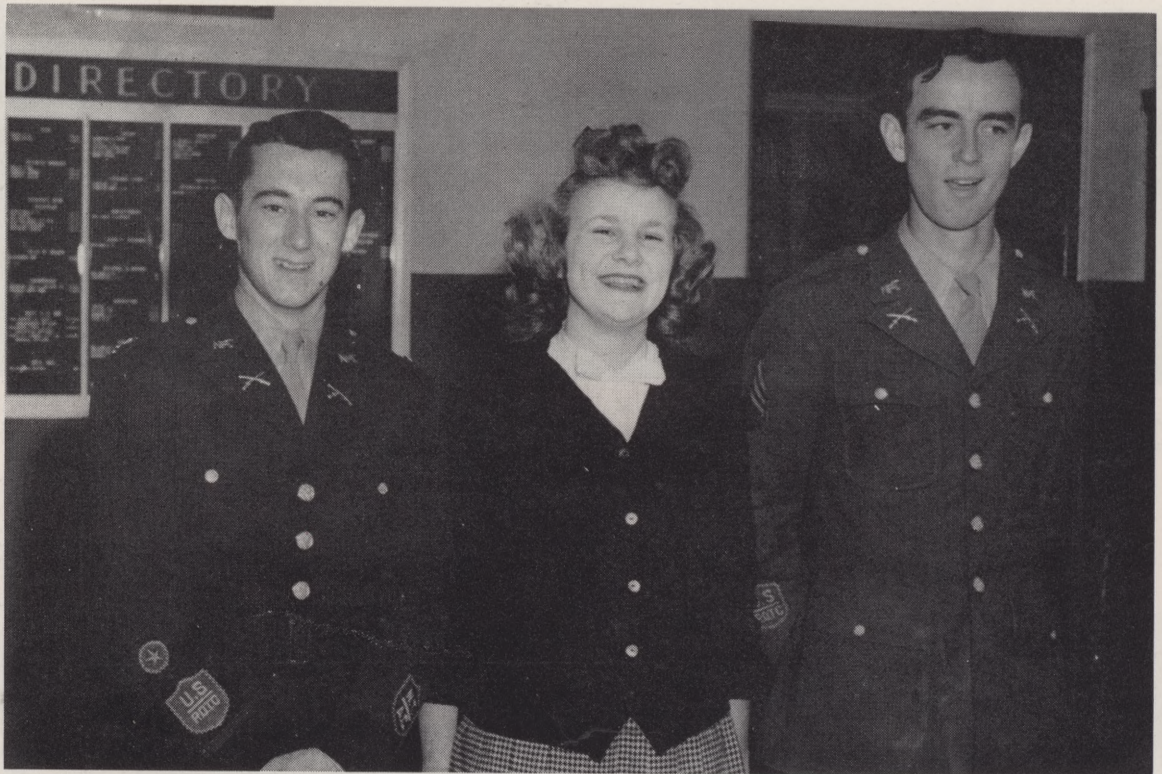

## FRESHMAN CLASS OFFICERS

### PRESIDENT

WILLIAM G. "Bill" FAIRLEY from Fort Worth has been a well-known figure on the campus this year. He is a Captain in R.O.T.C., Military Editor of the annual, member of the Officer's Club, and reporter on the Shorthorn staff. Bill came to N-tac from Arlington Heights during the summer semester and majors in Pre-Journalism.

### VICE-PRESIDENT

E. C. RENSHAW makes his Arlington home at the College Farm. E. C. hails from Quinlan, Texas, and majors in Agriculture. One of E. C.'s favorite pastimes is "whooping it up with the boys."

### SECRETARY

BETSY CARR, vivacious, blonde, Speech major from Fort Worth has distinguished herself on the campus with her effervescent personality. She is one of the best actresses in the school, which has been proved by her having the lead in two productions this year. Betsy is an active member of both the Sans Souci and Dramatic Clubs.

ABERNATHY, LAWRENCE, Quinlan  
 ACREY, ROBERT, Dallas  
 ADDINGTON, ERNEST, Fort Worth  
 ALDERDICE, BARHAM, Midlothian



ALDERDICE, JAMES, Waxahachie  
 ALDRICH, ROBERT, Fort Worth  
 ALDRICH, LINDELL, Trenton  
 ALLEN, BETTYE, Fort Worth



ALLEN, BOBBY, Fort Worth  
 ALLISON, GAYLORD, Mineral Wells  
 AMOS, JUNE, Fort Worth  
 ANDERSON, WILLIAM J., Dallas



ANDERSON, JAMES, Farmersville  
 ARBUCKLE, FRED, Wichita Falls  
 ARMSTRONG, BILLIE, Fort Worth  
 BAGBY, WM. HENRY, Sulphur Springs

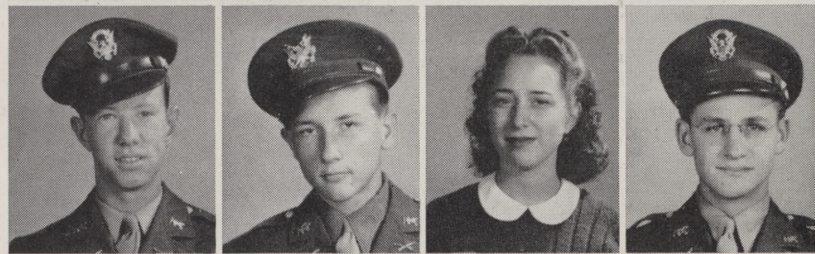

BAILES, DUTTON J., Seymour  
 BAKER, JAMES, Garland  
 BALENTINE, DON, Alvarado  
 BALL, WILLIAM, Arlington



BARNES, MARY HELEN, Mabank  
 BARNETT, CODY, Fort Worth  
 BARTLETT, BARBARA, Dallas  
 BASS, HUGH NEIL, Streetman



BAZAR, PEGGY, Arlington  
 BECKER, WILLIAM J., Dallas  
 BECKETT, HELEN, Dallas  
 BEE, DAN, Corsicana



BEESON, JACK, Paradise  
 BELLAMY, BLL, Fort Worth  
 BINNION, BOB, Fort Worth  
 BERRY, MAYBEL, Dallas





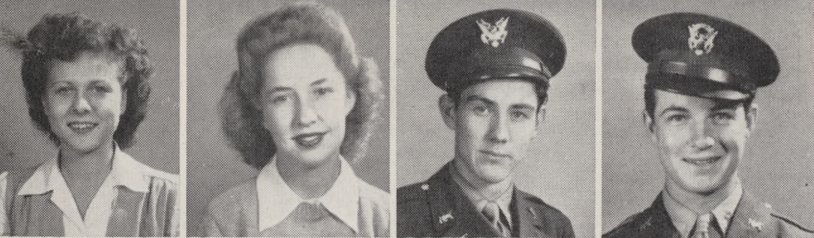

BICKFORD, NORMA JEAN, Dallas  
 BIONION, VIRGINIA, Arlington  
 BLACKBURN, HERBERT, Dallas  
 BLANKENSHIP, BILLY, Fort Worth

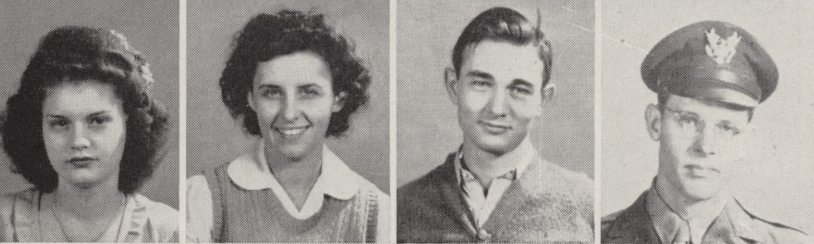

BLOUNT, RUTH, Fort Worth  
 BLUMER, MARY FRANCES, Dallas  
 BOISSEAU, TOM, Dallas  
 BOLTON, GEORGE, Clarksville

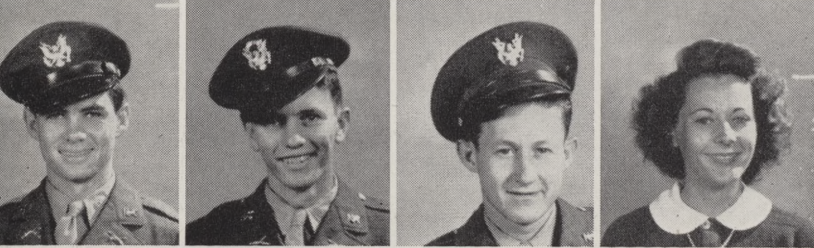

BONNER, HARRY, Fairfield  
 BOUNDS, GENE, Streetman  
 BOURLAND, CLINTON, Nocona  
 BOYETT, ELEANOR, Dallas



BRADISH, JAMES, Fort Worth  
 BRADLEY, MICKEY JO, Arlington  
 BRELAND, BLISH, Arlington  
 BRIDGES, RICHARD, Boyd



BRIDGES, FRANCES, Handley  
 BRILEY, RHEA, Mesquite  
 BROAD, LOUIS, Dallas  
 BROWN, HERBERT, Fort Worth



BROWN, MARION, Dallas  
 BROWN, RUTH, Seymour  
 BURNS, TOM, Fort Worth  
 BURRIS, JOHN, McAllen



BURTON, MAYE ALAFAIR, Axtell  
 BUCHER, BILLY JEAN, Arlington  
 BUSHNELL, DOWELL, Fort Worth  
 BUTLER, CLYDE, Dallas



CARTON, BILLY, Stamford  
 CARMICHAHLL, ORIN, Nocona  
 CARSON, SUE, Fort Worth

CASSELL, MIRIAM, Fort Worth  
 CAVE, WALTER, Grand Prairie  
 CAER, HAROLD, Atlanta  
 CHAMBERLAIN, SARA, Arlington



CHANDLER, GERALD, Concord  
 CLARK, CLIFTON, Fort Worth  
 CLARK, JAMES G., Dallas  
 CLARKE, ROMANIA, Denison



COLE, JAMES, Vidor  
 COLE, JIMMY, Dallas  
 COLEMAN, ALVIS, Mineola  
 COMLEY, WAYNE, Damon



CONANT, ALICE, Fort Worth  
 CONE, JACK, Fort Worth  
 COOPER, ROY L., Dallas  
 CORNELIUS, SUE, Seymour

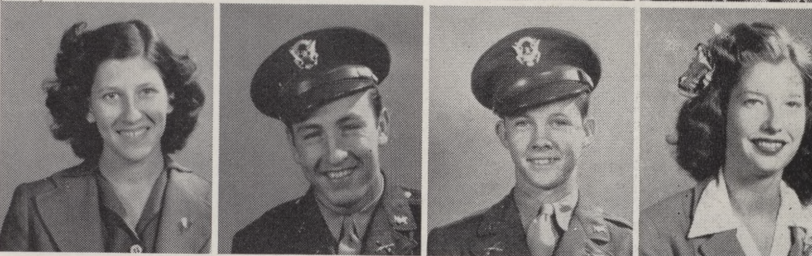

COSTLOW, DELTON, Frankston  
 COTTON, EARL, Dallas  
 COVEY, CAROL, Everman  
 COVINGTON, PATTY, Dallas



COWART, BETTY, Cleburne  
 COX, BILLY JACK, Fort Worth  
 COX, JOHN AMOS, Arlington  
 CROTSER, JACK, Whitesboro

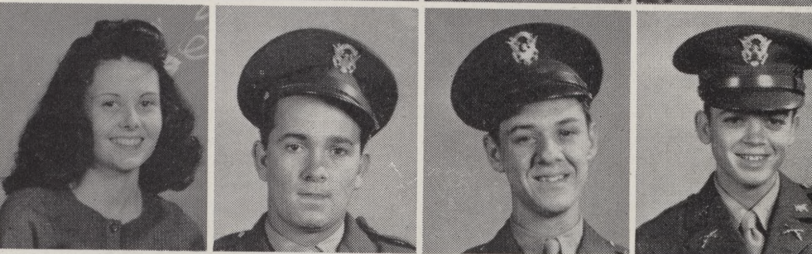

CRABTREE, FRANCES, Arlington  
 CROSS, NED, Arlington  
 CROW, MARVIN, Dallas  
 CULLEN, DON, Hallsville



CULPEPPER, WANDA, Dallas  
 DAMERON, ZECK, Van Horn  
 DANIEL, CURTINS, Gladewater  
 DANIELS, RUBYLU, Grand Prairie



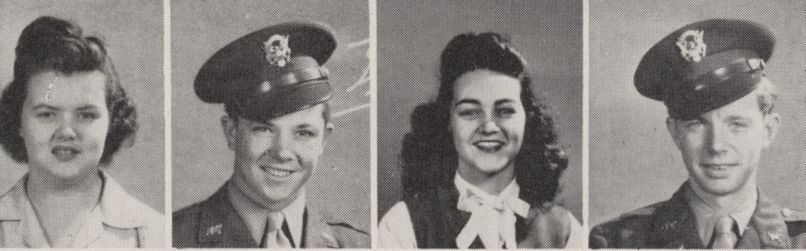

DAVIS, MARY CATHERINE, Fort Worth  
DAVEY, ROY, Denison  
DECKER, MARY JANE, Arlington  
de MONTEL, TED, Tyler

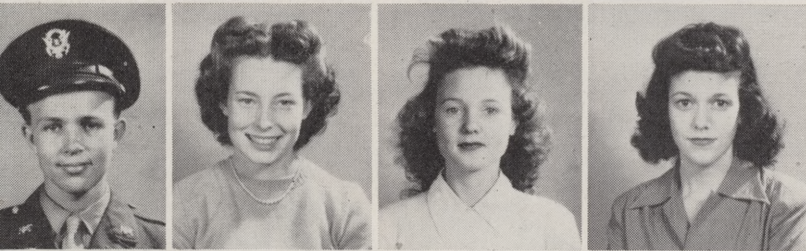

de SHAZO, GEORGE, Dallas  
DE WITT, MARY MARTEEN, Dallas  
DEZELLE, DOROTHY, Fort Worth  
DICKSON, JENNY, Terrell



DONNELL, RUTH, Dallas  
DORSEY, RICHMOND, Fort Worth  
DUNLAP, PERRY, Hubbard  
EAGLE, JACK, Fort Worth



ECHOLS, ROBERT, Fort Worth  
EDEN, BOBBY, Grapevine  
ELLIOT, BILLY, Corsicana  
ELLIOTT, JOHNECE, Fort Worth



EMMERT, CECIL, Ennis  
EPPERSON, HARRY, Quinlan  
EPPERSON, ROBERT, Quinlan  
ERWIN, MARY, Dallas



ESTES, FLORA MAE, Dallas  
EVANS, JOHNNY, Fort Worth  
EVANS, ROBLEY D., Dallas  
EVERETT, JESSE, McGregor



TEN EYKE, WILLIAM, Bakersfield  
FEHLER, PAUL, McGregor  
FAIN, IVY, Dallas  
FAIRLEY, WILLIAM G., Fort Worth



FARLEY, SHIRLEY, Dallas  
FARMER, REBECCA, Arlington  
FIELDS, JOHNNIE, Fort Worth  
FIELDS, JOY LAVERNE, Arlington

FISHEL, PHYLLIS, Fort Worth  
 FITZGERALD, PATSY, Dallas  
 FLETCHER, CARROLL, McGregor  
 FLIPPO, WILLIAM, Fort Worth

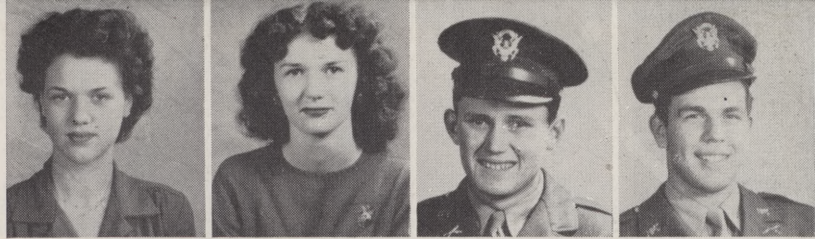

FLYNN, BERNARD, Dallas  
 FLYNT, HUGH B., Ferris  
 FLYNT, LENA, Grand Prairie  
 FORD, BILLIE MARIE, Fort Worth



FOSTER, BETTYE, Dallas  
 FRANKS, CARSON E. JR., Albany  
 FRAZIER, IRA, Dallas  
 FREEEZ, MARY, Arlington

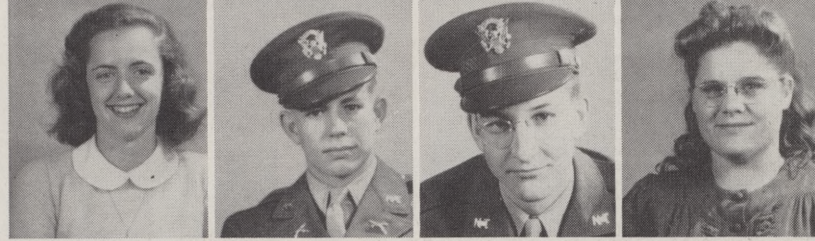

FULLER, TROY, Grapevine  
 FUTRELL, EMILY, Forney  
 GARRISON, JAMES, Fort Worth  
 GARNER, MARIE, Fort Worth



GERNSBACHER, LARRY, Fort Worth  
 GIBBS, MERVIN LEE, El Dorado  
 GIBSON, BILLY JOE, Nocona  
 GIFFORD, JOAN, Grand Prairie



GIFFORD, WM. EUGENE, Waco  
 GILDER, DORIS, Dallas  
 GILFRIN, MARY CATHERINE, Mexico City  
 GILLEY, JEAN, Arlington

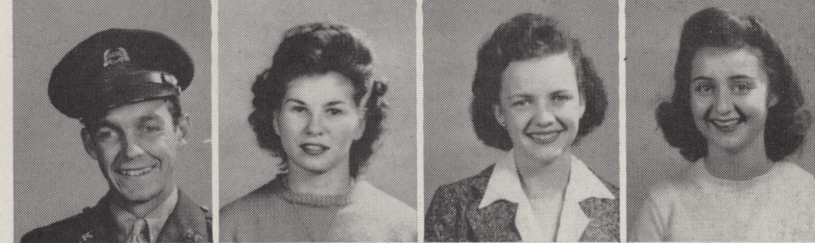

GLASGOW, ROBERT, Fort Worth  
 GLENN, EUGENE, Dallas  
 GLENN, ROBERT, Fort Worth  
 GOMER, EDGAR, Fort Worth



GORE, JAMES, Bridgeport  
 CRAIG, LEWIS, Silverton  
 GRAY, GRETA, Dallas  
 GRAY, THOMAS LEON, Dallas

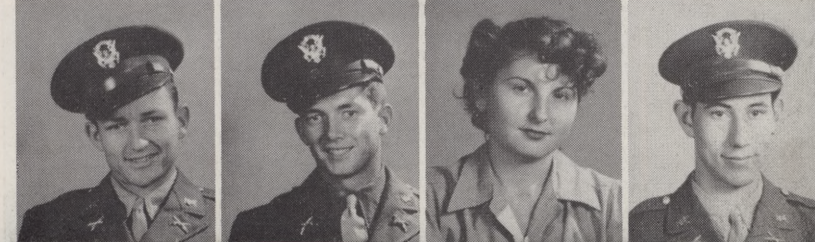

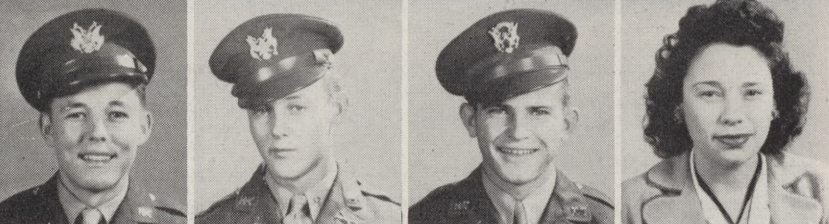

GREEN, GEORGE, Sherman  
GREEN, WILLIAM, Bowie  
GREGG, JACK D., Breckenridge  
GROSSMAN, MARY ANNE, Dallas



GROTH, NELLIE, Dallas  
GRUBBS, JAMES, Crandall  
GUTHRIE, OUIDA, Fort Worth  
GUYTON, FOREST, Dallas



HAGIN, ROBERT, Fort Worth  
HALL, DOROTHY, Fort Worth  
HALL, JOHN M., Memphis  
HALL, MARY ALICE, Rockwall



HALL, ROSEMARY, Rockwall  
HOLLON, HUBBARD, Dallas  
HAMILTON, ALVIN D., Dallas  
HAMILTON, BILLIE E., Mineola



HAMILTON, BILLY G., Corsicana  
HANAY, JOE TOM, Marlin  
HARRIDER, GEORGE, Mt. Pleasant  
HART, CLAUDIA, Fort Worth

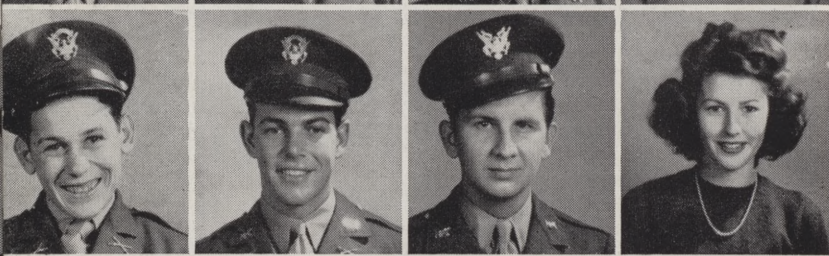

HICKS, CLAUDE, Grand Prairie  
HIGDON, WYMAN, Arlington  
HINCKLEY, CHANDLER, Dallas  
HINDS, CAROLYN, Fort Worth



HINSCH, LINCOLN, Dallas  
HIX, BETTY LOU, Dallas  
HIXSON, THOMAS, Dallas  
HOAG, CHARLES, Dallas



HOBBS, BOBBY, Valley View  
HODGES, FRANK, Whitesboro  
HOFFMAN, JAMES W., Pittsburg  
HOGUE, BILLY, Fort Worth

HOOKER, WALTER JOE, Kemp  
 HOULIHAN, M. FRED, Burleson  
 HOWELL, JOHN HUGH, Cors...  
 HOWELL, NANCY LEE, Dallas

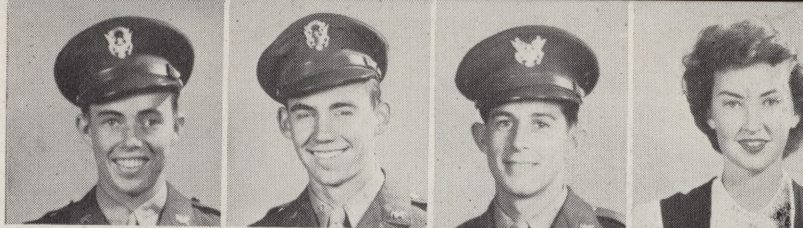

HOWSLEY, JAS. ALBERT, Albany  
 HUBBARD, WM. ELLIS, New Boston  
 HUDDLESTON, DOROTHY JO, Fort Worth  
 HUDSPETH, THOS. RUEL, Arlington

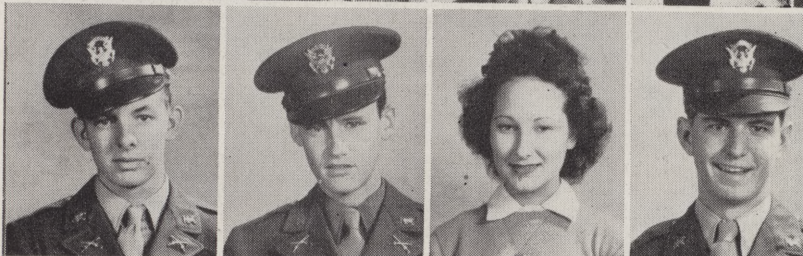

HUDSON, MARY LOU, Greenville  
 HUGGINS, OLIVER EVAN, Dallas  
 HUGHES, JACK WINSTON, Dallas  
 HUME, NORA DOLL, Los Angeles



HUNTER, RALPH EMERSON, Chico  
 HUTCHINSON, SHIRLEY JEAN, Dallas  
 HUTSON, BILLY PERMAN, Grand Prairie  
 HYDE, NONA ALICE, Eubank



INGELS, ALBERT ARTHUR, Dallas  
 INGRAM, M. HERSCHEL, Dallas  
 IRVINE, JAMES, Fort Worth  
 JAMES, ROBT. HUGH, Dallas



JASPER, RUTH JEAN, Dallas  
 JEFFERIES, VERNA JEAN, Handley  
 JENNINGS, LEROY C., Mineola  
 JOHNSEN, MARIANNE, Dallas



JOHNSON, JACK DONALD, Fort Worth  
 JOHNSON, BUCK L., Denison  
 JOHNSON, RALPH THOS., Dallas  
 JOHNSON, JOYCE JO, Dallas

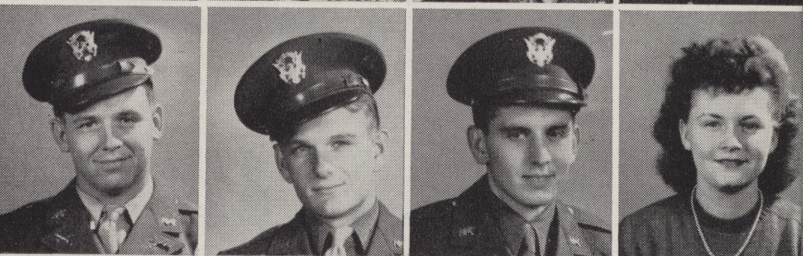

JOHNSON, ROY DALE, Dallas  
 JONES, CONNIE JEAN, Fort Worth  
 JONES, A. ALVYN, Burleson  
 JONES, JOHN KENNETH, Alvarado



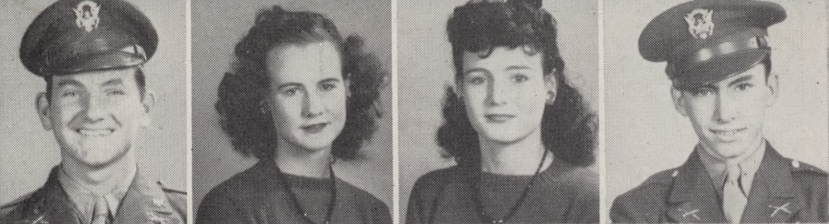

JONES, MAURICE, DENE, Dallas  
 JONES, NORMA LOUISE, Dallas  
 JONES, WANDA MADGE, Dallas  
 KEATING, THOS. EDWARD, Fort Worth

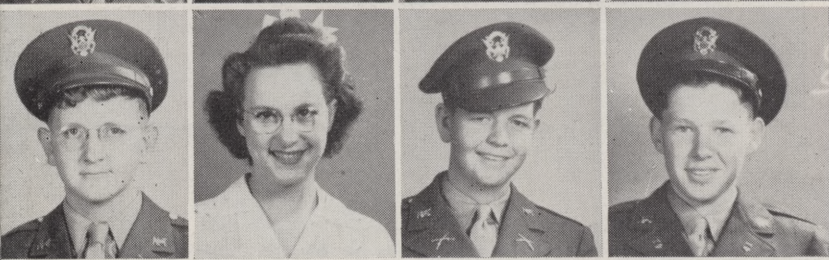

KEENE, GROVER DALE, Fort Worth  
 KELLY, FRANCES MAE, Fort Worth  
 KENIFF, CLAYTON EDWIN, Fort Worth  
 KILLAM, WILTON HAYS, Fort Worth



KIMBROUGH, ROGER B., Ibex  
 KITTRELL, BILLY WELDON, McGregor  
 KNOX, RUTH, Arlington  
 KRIPPEL, ELIZABETH ANNE, Fort Worth



KUYKENDALL, JOAN, Fort Worth  
 LE BLANC, CAROL ANN, Dallas  
 LAGRONE, HARRY GEORGE, Dallas  
 LAINE, JANICE MARIANNE, Fort Worth



LATTIMORE, WM. BUCK, Fort Worth  
 LAY, CHARLES EDGAR, Dallas  
 LAYNE, DORIS, Arlington  
 LAYTON, MARIAN, Dallas



LEE, GENE DUPREE, Fort Worth  
 LEWIS, JACK HENRY  
 LEWIS, HAROLD DEAN, Dallas  
 LIMMERMAN, EDWIN H., Cleburne

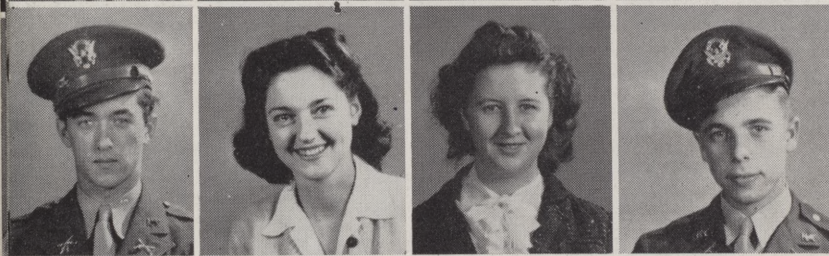

LINDSAY, LUDWELL LANDON, Fort Worth  
 LIPSCOMB, MARIAN FRANCES, Fort Worth  
 LOCKER, ARBA LEE, Fort Worth  
 LOHMAN, JOHN HENRY, Dallas



LOOPER, MYRIEL DEE, Pampa  
 LOW, C. L., Throckmorton  
 LUCCOUS, JOHN CLARENCE, Dallas  
 LYNCH, RENA FAYE, Handley

MANGUM, JENNY, Cleburne  
 MANNING, PAUL, Dallas  
 MATHESON, BETTY, Dallas  
 MATHIS, JOHN, Emery



MAXWELL, TERRY, Fort Worth  
 MAY, JANE ANN, Fort Worth  
 MAYBERRY, JAMES  
 MAYES, THOMAS, Fort Worth



MILLICAN, MARY CATHERINE, Arlington  
 MILLIGAN, BOBBY, Fort Worth  
 MILNER, CECIL, Grapevine  
 MITCHELL, JOHN, Irving

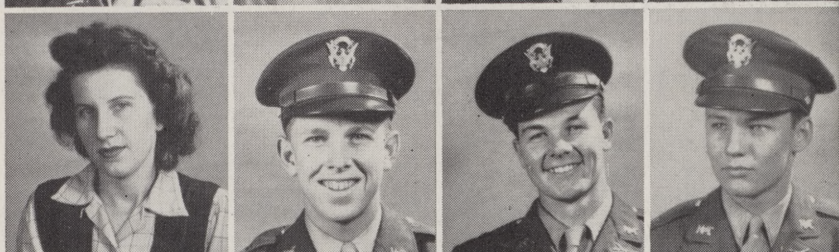

MOORE, MARY KEITH, Fort Worth  
 MORGAN, SAM S., Dallas  
 MORRIS, FRED, Quanah  
 MORRISON, NELDA, Handley

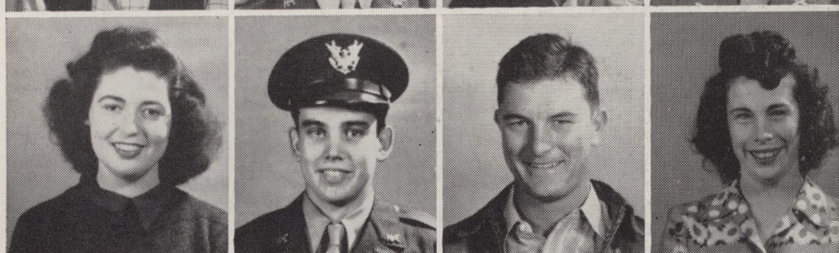

MOSELEY, BOBBYE JO, Fort Worth  
 MOSS, JOAN, Fort Worth  
 MULLICAN, LOUIE, Dallas  
 MURPHY, MAYDELL, Arcadia



McALLISTER, EMORY LEE, Burleson  
 McCARTER, MARTHA JANE, Crowley  
 McCAIN, ROBT. ALBERT, Sulphur Springs  
 McCLENDON, JOE EDD, Fort Worth

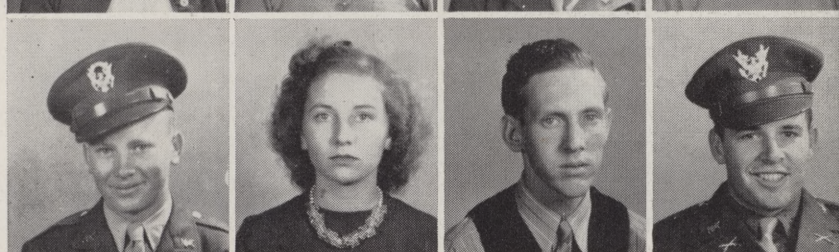

McCURDY, ELTON, Decatur  
 McCUTCHEON, NINA FAYE, Hutto  
 McDERMOTT, VERA MAE, Dallas  
 McINTOSH, KENNETH B., Dallas



McKNIGHT, MARTHA RUTH, Arlington  
 McKNIGHT, PEGGY, Arlington  
 McLENDON, WM. EUGENE, Liberty  
 McLARTY, GRETA LOUISE, Dallas





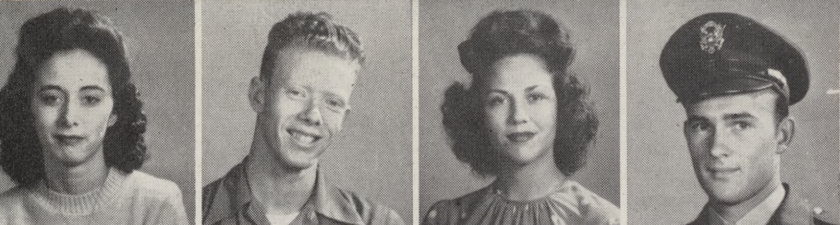

McMILLAN, DARLENE, Dallas  
NEFF, PAUL, Dallas  
NELSON, KEADRON LOUISE, Fort Worth  
NEWTON, O. H., Grand Prairie



NEWTON, ROBERT EDGAR, Milam  
NICHOLS, JOHNNIE JOE, Crowley  
NOBLES, JAMES SIMON, Handley  
NUNN, PATRICIA, Dallas



OWENS, DICK CAVY, Munday  
ORR, ROBT. MITCHELL, Dallas  
ORGAN, HOPE, McKinney  
OLIVE, CLARENCE R., Dallas



PALMER, KATHLEEN, Fort Worth  
PARKER, RICHARD DOUGLAS, Corsicana  
PARROTT, NEAL HARDY, Greenville  
PARSLEY, SIDNEY R., Fort Worth



PASKETT, CHAS. ALLEN, La Margue  
PATTERSON, NANCY JANE, Arlington  
PAYNE, DON H., Garland  
PEARSON, JOSEPH M., Corsicana



PECK, WM. ROBERT, Fort Worth  
PENDERY, RAYMOND ALDEN, Fort Worth  
PENNINGTON, FRED H., Dallas  
PERRYMAN, PERRY JACK, Lamesa

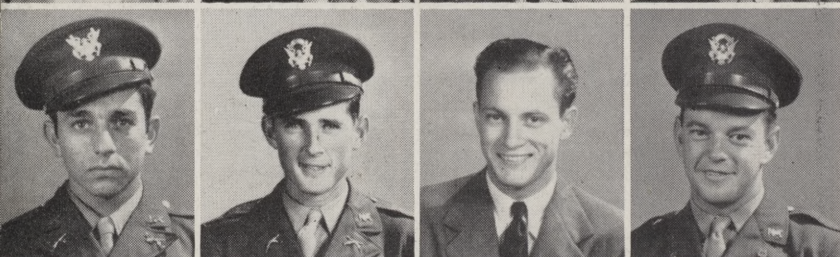

PETERS, TOMMY, Fort Worth  
PETTIT, CARROLL L., Wheeler  
PHILLIPS, WALTER L., Dallas  
PICKETT, BOBBY L., Dallas



PLATT, VIRGINIA BELL, Fort Worth  
PLESHER, HARRIET A., Fort Worth  
POE, CHAS. E., Dallas  
POWELL, LAURA N., Dallas

POWELL, RALEIGH J., Dallas  
 POWERS, FRANCES, Arlington  
 PRESSLEY, BETTY JO, Arlington  
 PRICE, LENORA, Arlington

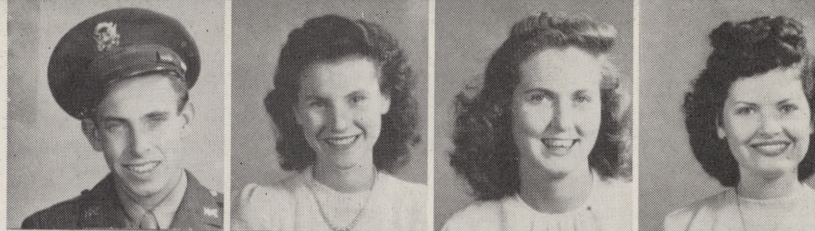

PRINE, JOHN MILTON, Fort Worth  
 PYBURN, HELEN FRANCES, Kermit  
 QUINN, CHAS. P., Azle  
 QUINN, NAOMI DORIS, Fort Worth

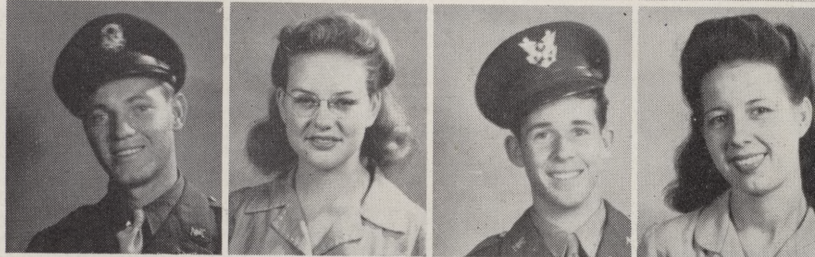

RAEF, WM. ROBT., Fort Worth  
 RAMSTEIN, RICHARD K., Bourbon, Mo.  
 RANKIN, EDWARD E., Arlington  
 REID, DANIEL N., Greenville



RENSHAW, ELIJAH COX, Quinlan  
 RIDNER, JOEL LEE, Dallas  
 RITCHIE, THOMAS A., Arlington  
 ROBERTSON, WADE B., Houston

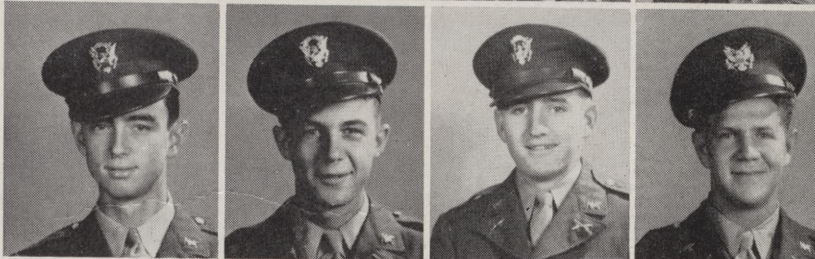

ROGERS, WM. ALLEN, Ennis  
 RUSH, RICHARD G., Fort Worth  
 RUSHING, BEVERLY JANE, Fort Worth  
 RYDELL, CLARENCE S., Dallas



SABO, MARY JANE, Dallas  
 SANSOM, PATRICIA, Dallas  
 SAVAGE, BROWNIE, Dallas  
 SAVAGE, MARY VIRGINIA, Dallas

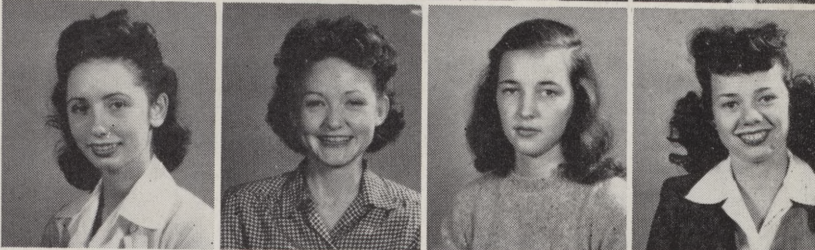

SCHRICKEL, OLLIE GENE, Arlington  
 SCOTT, GERALD DEAN, Arlington  
 SCOTT, MARVINE MAURINE, Fort Worth  
 SEAWALL, WM. N., Fort Worth



SELLARS, BETTY LOUISE, Fort Worth  
 SELLERS, DOROTHY LOUISE, Fort Worth  
 SENIOR, ROY A., Fort Worth  
 SHELBY, JIM, Arlington



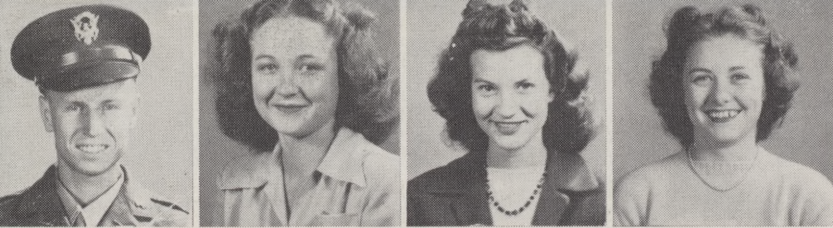

SHELTON, BILLIE R., Vernon  
SHERRARD, BARBARA JEAN, Streetman  
SHORT, DOROTHY PAULINE, Arlington  
SIMPSON, MARGARET ANN, Dallas

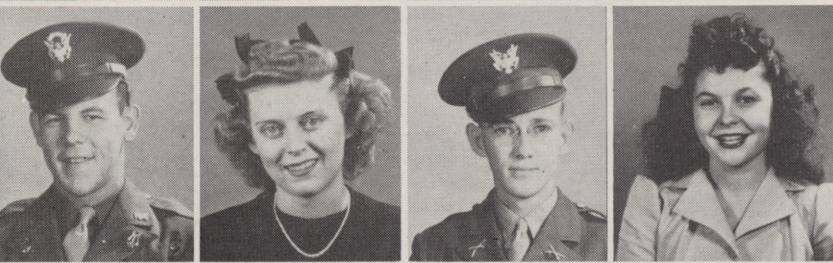

SISK, NOA B., Arlington, Va.  
SKAINS, HELEN MARGARET, Fort Worth  
SLEGER, SIDNEY P., Waco  
SMITH, ANNA WAYNETE, Arlington

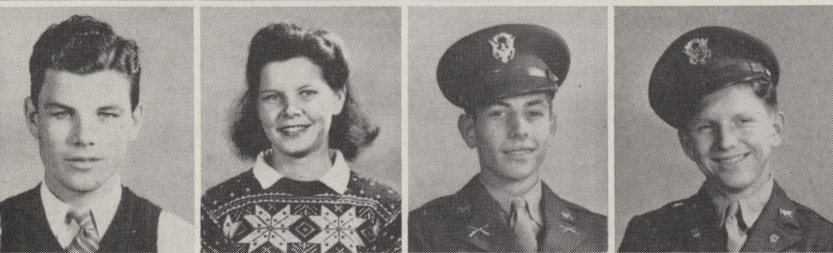

SMITH, BERT MACK, Fort Worth  
SMITH, BETTY JO, Arlington  
SMITH, GORDON K., Dallas  
SMITH, JAMES E., Fort Worth

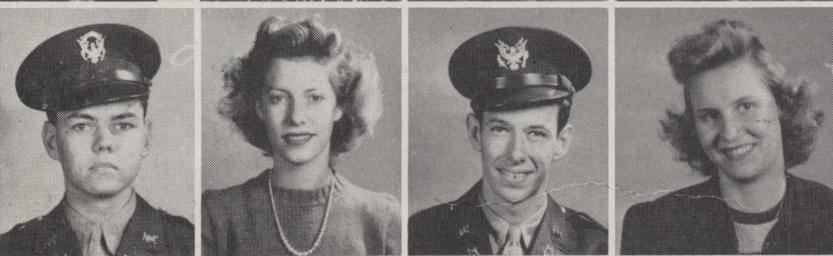

SMITH, MacDONALD, Fort Worth  
SMITH, NAN, Fort Worth  
SMITH, RAY DONALD, Fort Worth  
SNEAD, HELEN RAY, Grand Prairie

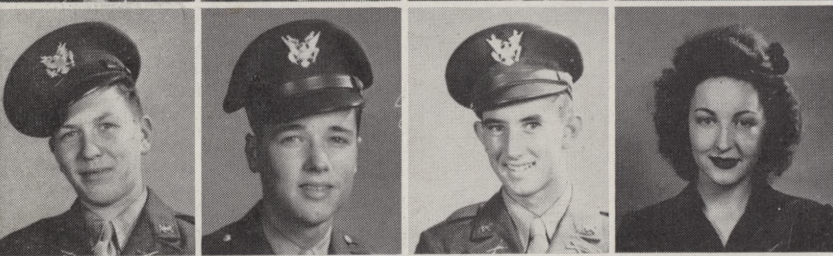

SNODGRASS, TOM ROY, Floydada  
SNOW, RICHARD JOE, Dallas  
SPANN, OSCAR H., Munday  
SPARKS, BILLIE JANE, Ennis



SPARKS, CLAY FLOYD, Arlington  
SPEER, ECILE, Grand Prairie  
SPEERS, JAMES DARRELL, Fort Worth  
SPEED, BERRY B., Corsicana



SPROUSE, JACK ELTON, Arlington  
ST. CLAIR, GENE, Dallas  
STALLINGS, EVELYN, Dallas  
STAMBOUGH, LYNN ELDON, Celina

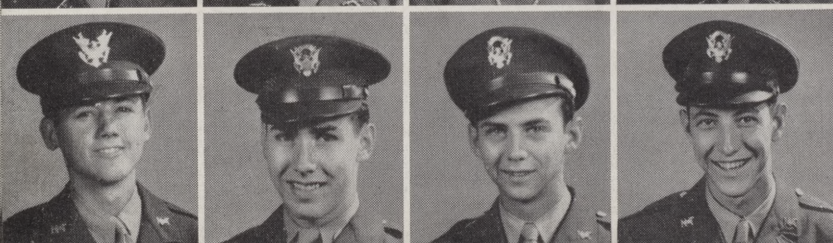

STARK, MARVIN A., Dallas  
STEPHENS, IRWIN WM., Pensacola, Fla.  
STEPHENS, JOHN LIONEL, Dallas  
STEVENS, JOE FRANK, Fort Worth

STEVENSON, ROBERT BEVERLY, Dallas  
 STEWART, ROBERT ROSCOE, Dallas  
 STEWART, ROBERT DOUGLAS, Grand Prairie  
 STRAHAN, RICHARD, Fort Worth

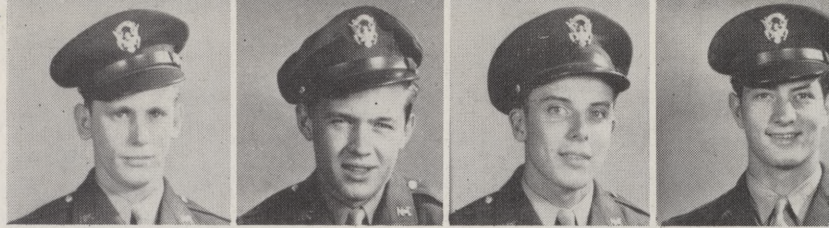

STREET, MYRA AILEENE, Fort Worth  
 STOUT, JOSEPH, Bowie  
 STUARD, ROSS ROSCOE, Mansfield  
 SWINDLER, CARITA ULDINE, Bowie

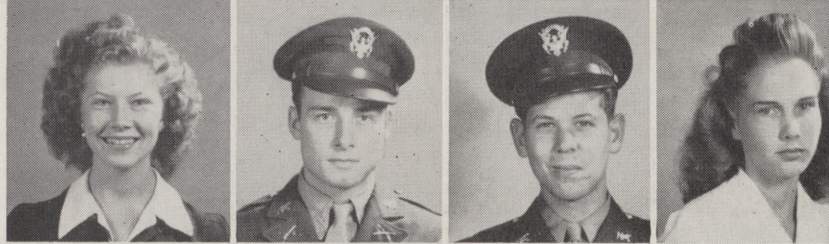

TAYLOR, FLOYD EUGENE, Gladewater  
 TAYLOR, HOMER LANKFORD JR., Dallas  
 TAYLOR, LEROY MILTON, Bridgeport  
 TAYLOR, NITA, Fort Worth



TENERY, FRANK GEORGE, Gladewater  
 TERMIN, NETTIE LEE, Dallas  
 TEAGUE, NARREL MARIE, Fort Worth  
 THOMAS, JACK EVANS, Kilgore



THREATT, BETTY JANE, Grand Prairie  
 TIDWELL, DOROTHY RUTH, Dallas  
 TILLMAN, ROBERT F., Yiberty  
 TRUAX, ROBERT HAROLD, Fort Worth



TRUITT, MARTHA VAL, Dallas  
 TRULY, ROBERT C., Dallas  
 TUCKER, BILLY BRUCE, Houston  
 TURNER, WM. DUNN, Corsicana

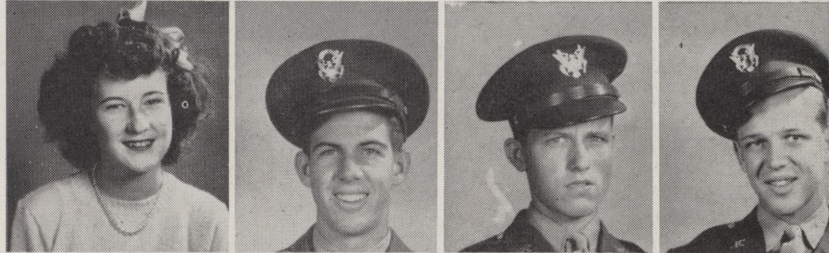

TYLER, BETTY LEE, Dallas  
 USSERY, ELMUS S., Fort Worth  
 VAUGHN, THOMAS EARL, Mexia  
 VIVRETT, LARRY, Dallas

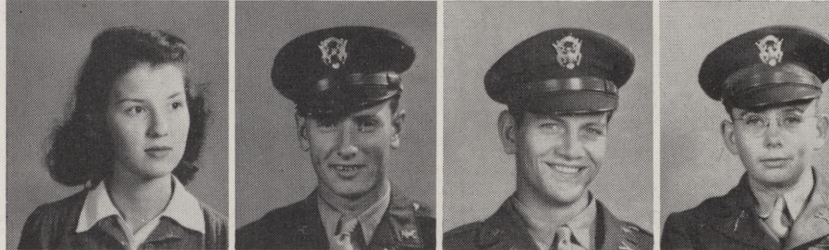

WAKELAND, BILLIE MAXINE, Fort Worth  
 WALL, RICHARD, Fort Worth  
 WARIX, CLAY WESLEY, Fort Worth  
 WASSER, EVERETT LOUIS, Fort Worth

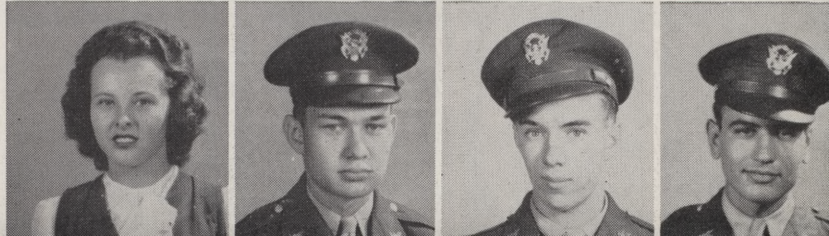



WATKINS, MARY NELL, Dallas  
WATSON, HAROLD LOYD, Fort Worth  
WEINSTEIN, NORMA LOIS, Dallas  
WEST, DOROTHY ANN, Fort Worth

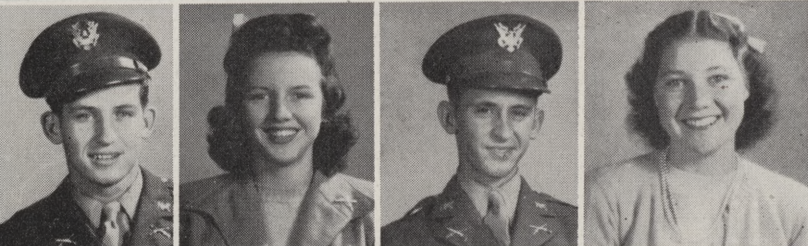

WESTMORELAND, REGINALD C., Navarro  
WEYMOUTH, LOUISE GAYLE, Dallas  
WHEELER, JOHN HALE, Dallas  
WHITLEY, DOROTHY JEAN, Dallas



WILDER, ENID ESTELLE, Fort Worth  
WILKERSON, JOE ALLEN, Azle  
WILLIAMS, ALICE GRAHAM, Ennis  
WILLIAMSON, MERLE MILDRED, Fort Worth



WHITE, LAWRENCE DALE, Fort Worth  
WHITE, EULAH MARGARET, Dallas  
WHITCOTTON, O. M. JR., Grand Prairie  
WHITLEY, BASIL, Houston



WHITLOCK, VIRGINIA, Fort Worth  
WHILDEN, PERRY, Dallas  
WOMBLE, JOE DEAN, Gladewater  
WORD, JOHN, Fort Worth



WORLEY, STINSON, Dallas  
WRENN, BETTE LOIS, Greenville  
WRIGHT, LINUS DOUGLAS, Denison  
WYATT, FRANCES JEAN, Brownfield



YOUNG, CECIL ROBERT JR., Midlothian  
ZIHLMAN, JIMMIE, Arlington  
ZIMMERMAN, WILLIAM ROBERT, Denison

# ADDITIONAL STUDENTS

BASDEN, JACK  
 BEAM, GEORGE  
 BERENDZEN, MARY VIRGINA  
 BERRY, GUS



BRIDGES, HAROLD  
 BRIMM, CLINE J.  
 BROWN, JAMES W.  
 BROWN, L. A.  
 BROWNING, BOB

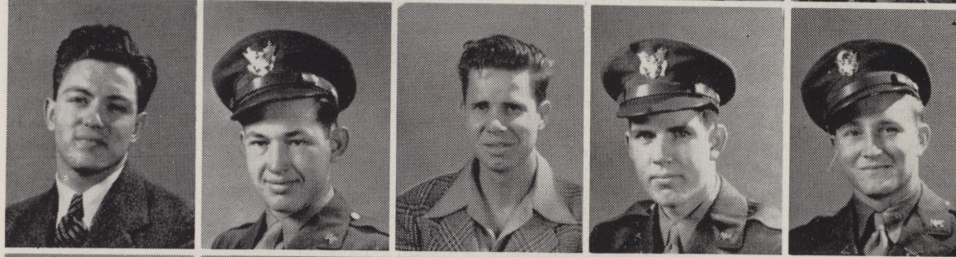

CAIN, GLEN  
 CALAWAY, L&VERNE  
 CARRELL, JAMES  
 CARTER, JEANET  
 CHAMBERS, JACK



CHILDS, CLIFTON  
 COX, ROLAND  
 CROSS, JOYCE  
 DEERING, JERRY  
 DEVENPORT, HATTIE



DIXON, TOMMY  
 EPPS, CHARLES  
 FICKLING, JAMES L.  
 FIELDS, W. B.  
 FLANAGAN, EVE



FOLLINE, WILLIAM  
 GILMORE, YARDAMAN  
 GOMEZ, ARMANDO J.  
 GRAY, OSCAR  
 GRIFFITH, JOE H.



GRIGGS, CHARLES  
 GRUNDY, J. WELTON  
 HARDIE, BILLY  
 HARE, WILLIAM H.  
 HAYES, JOHNNY

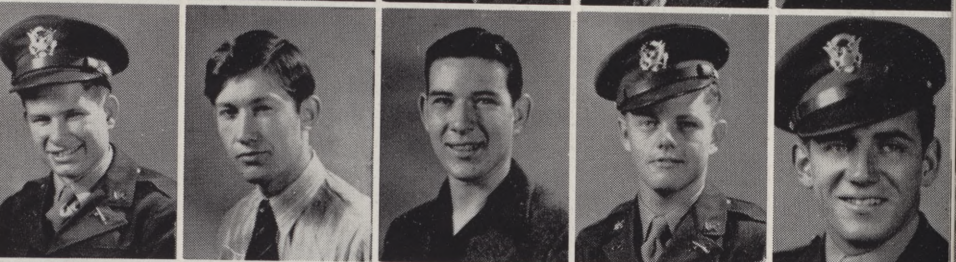

HIGHT, GRADY  
 HOLLON, E. R.  
 HOPKINS, ROSE MARIE  
 INGELS, ALICE  
 INGRAM, JACK W.



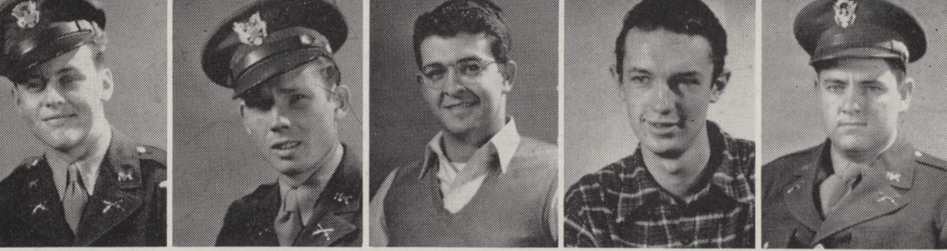

**ADDITIONAL STUDENTS**

IRWIN, HOLLON  
JANUARY, A. C.



KRAMER, PAUL  
LAVELLE, BLAIR  
LAWSON, HOMER  
LYNCH, JOHN  
McCUNE, KEITH  
MARTIN, JAMES  
MILLER, BETTY  
MITCHELL, CHARLES



MORRIS, PATSY  
MORRIS, JOE B.  
O'BRIEN, MARY LEE  
PACE, MADISON  
PARKER, AUDREY

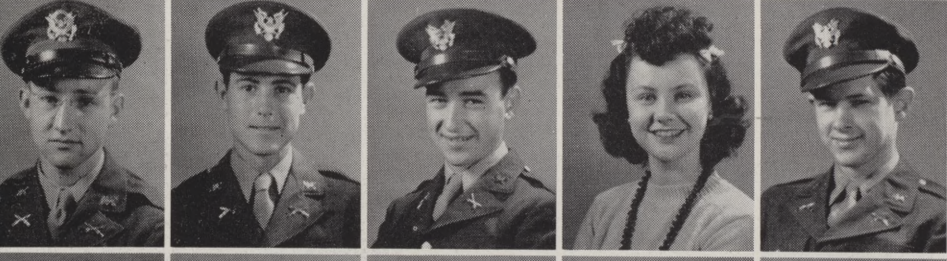

PITMAN, ROBERT  
PITTS, ALFRED  
POWELL, GEORGE  
PRESCOTT, LOIS  
RASMUSSEN, BOBBY

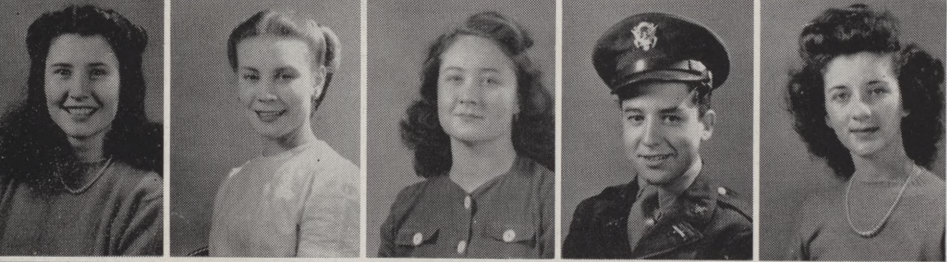

RITCHEY, SARAH  
ROARK, GLADYS  
SHELTON, BOBBY JO  
SLACKNEY, ROBERT  
STOY, POLLY



SUMMER, ROBERT  
TILLMAN, SALLY RUTH  
TOWNER, GLORIA  
VAN HORN, GERRY  
WATTS, ELVIS

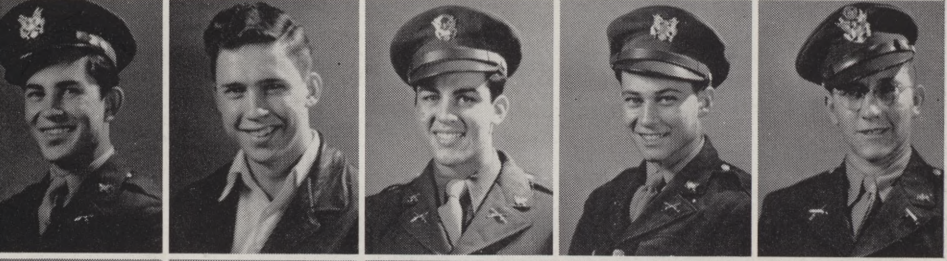

WATTS, EUGENE  
WHITTLESEY, FRANK  
WILLIAMS, EDGAR  
WOODS, THOMAS

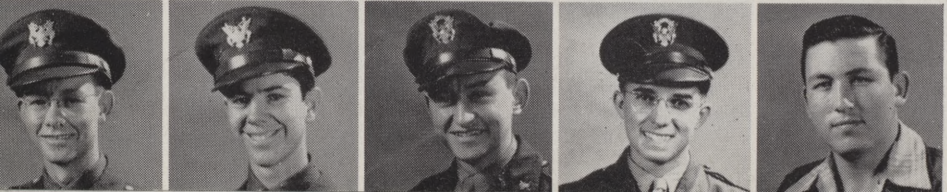



## SWEATIN' THAT EXCHANGE

1. Cigarettes are in! 2. So he says, 'n then she says—  
3. Your turn. 4. Well, you are happy, aren't you? 5. Just  
tell him Joe sent ya. 6. Wheelin' an' dealin'. 7. Bird's eye  
view. Hey, down there! 8. The day the P. X. got plastered.  
9. Mustn't be selfish, Charm.



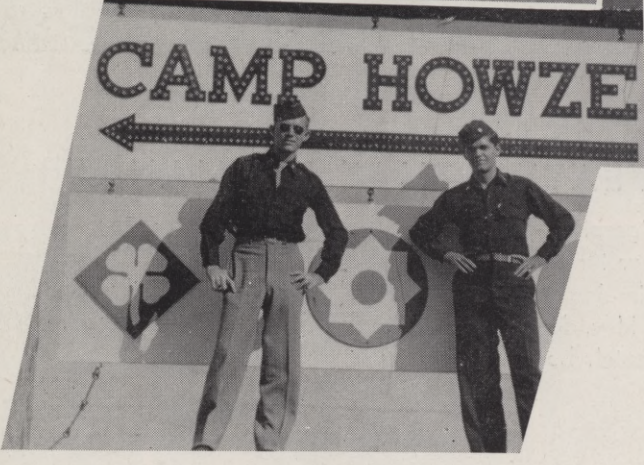
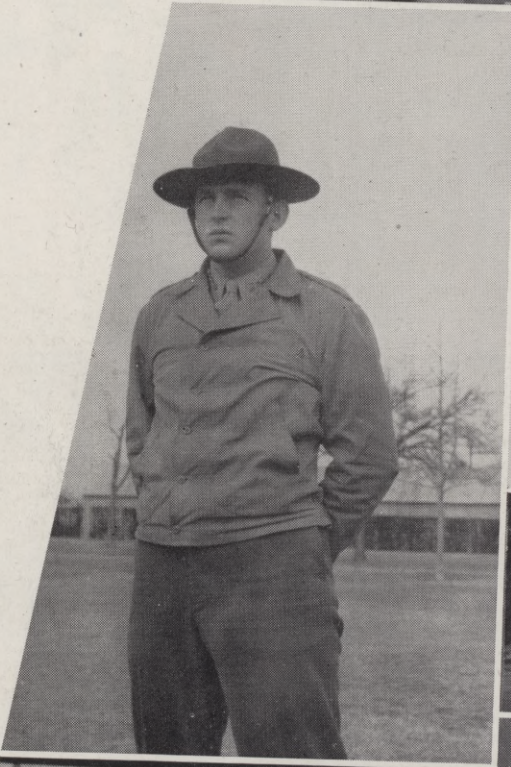
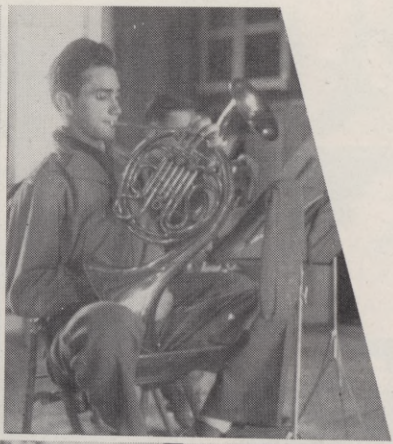

# GGIE



ARLINGTON DORMITORY

# MBLINGS



# A V Y



DAVIS HALL

# E W S

# NEVER HAD THE SIMPLES



1. Wheeeeeeeee! 2. What's happenin', Girlfriend? 3. Deah, deah, Sue! 4. Uh, lost something? 5. Hey, cut that out! 6. Shall we Dance? 7. But you must pay the rent. 8. Studying on the quadrangle, ironical isn't it? 9. Paid political advertisement. 10. Show-off! 11. Got a bone to pick wif ya.

# MILITARY

BILL FAIRLEY  
Editor





MAJOR GEORGE E. WATKINS  
Commandant of N.T.A.C.



CAPTAIN SYDNEY A. KERLEY  
Assistant Commandant



FIRST LIEUTENANT JOE T. STEVENS  
Assistant Commandant



SGT. PAUL D. McCAMMON



SGT. LEONARD R. WHITE



SGT. LAWRENCE WILLIAMS





## BATTALION STAFF

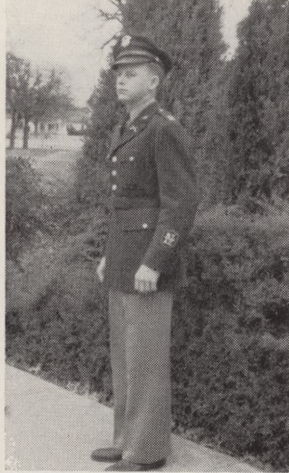

CADET LT. COL. ISAAC DOLEN  
Battalion Commander

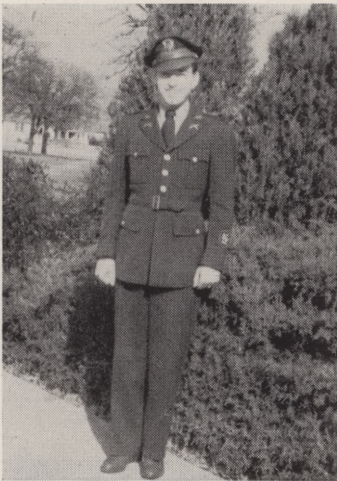

CADET MAJOR JACK HUEY  
Executive Officer



CADET CAPTAIN JAMES CAIN  
Provost Marshall



CADET CAPTAIN JAMES STANPHILL  
Battalion Adjutant

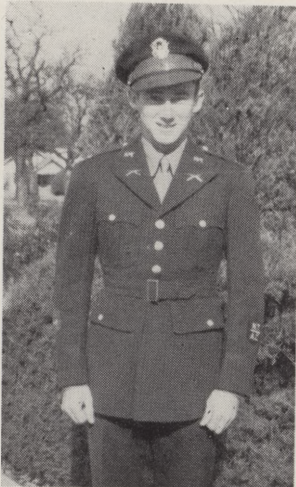

CADET 1st LT. BILL FAIRLEY  
Battalion Athletic Officer



CADET 1st LT. JAMES FRIZELL  
Personnel Officer



CADET 1st LT. ROBERT SANDERS  
Supply Officer

# COMPANY "A"



CADET CAPTAIN LEE TAYLOR  
Company Commander

## ROSTER

Abernathy, Lawrence  
Arbuckle, Fred  
Allen, Donald  
Alderice, James  
Becker, Bill  
Breland, Blish  
Bellamy, Bill  
Binnion, Bob  
Bagby, W. M.  
Broad, Lewis  
Bee, Dan Alan  
Banks, Bobby  
Cecil, Stewart  
Chandler, Gerald  
Clark, Clifton  
Bounds, Gene  
Craig, Lewis  
Davey, Roy  
DeShazo, George  
Fairley, Bill  
Flippo, Wm. J. B.  
Fletcher, Carol  
Fletcher, Glynn

Fehler, Paul  
Gibson, Billy Jo  
Glasgow, Robert  
Hoffman, Weldon  
Hughs, Jack  
Hinckley, Chandler  
Howell, John  
Hicks, Claude  
Jones, Joe L.  
Jones, Elwyn  
Jennings, Leroy  
Jacobs, Jimmie  
Kirchhof, Gus  
Lewis, Wm. M.  
Lohman, John  
King, Jack  
Lindsay, Ludwell  
Looper, Myrel  
Mitchell, John  
Mitchell, Nelson  
Martin, Jack  
Mayes, Thomas  
Nash, Thomas  
Nobles, James

Newton, Robert  
Pearson, Joseph  
Powell, Raleigh  
Quinn, Charles  
Ritchie, Thomas  
Rankin, Ed.  
Rieker, Wm.  
Robertson, Wade  
Schricket, Gene  
Shelby, Jim  
Scott, Gerald  
Smith, Gordon  
Speers, Jimmie  
St. Clair, Norman G.  
Schup, Stanley  
Stewart, Robert R.  
Taylor, Lee D.  
Taylor, Homer  
Thomas, James  
Vaughn, J. T.  
Warix, Clay  
Waltersdorf, Richard  
Westmoreland, Reginald  
Williams, Jack

FIRST PLATOON COMPANY "A." CADET 2ND LT. BILL FAIRLEY, PLATOON LEADER



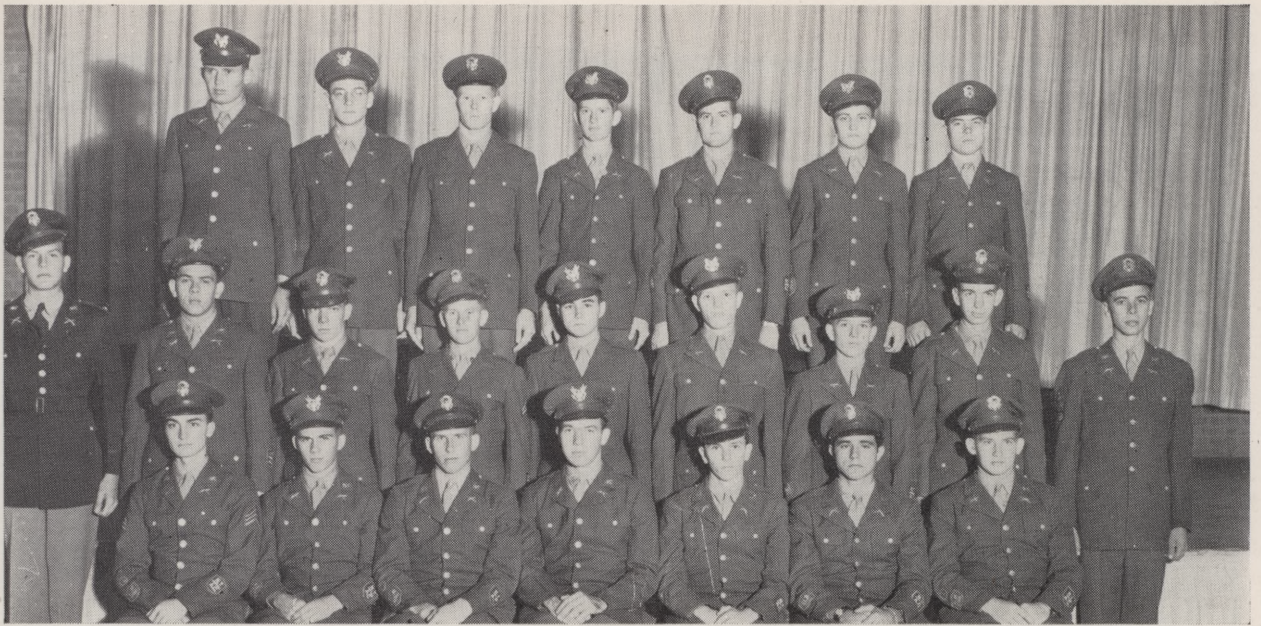

SECOND PLATOON COMPANY "A." CADET 2ND LT. STANLEY SCHUP, PLATOON LEADER

CADET 1ST LT. W. M. LEWIS  
Executive Officer



THIRD PLATOON COMPANY "A." CADET 2ND LT. THOMAS NASH, PLATOON LEADER



# COMPANY "B"

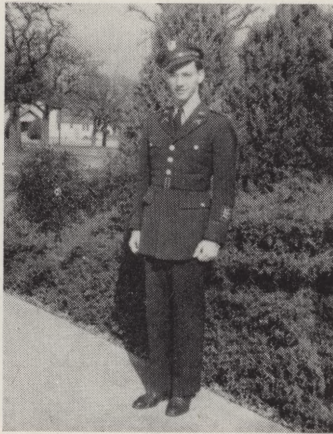

CADET CAPTAIN MARTIN NOYD  
Company Commander

Noyd, Martin  
Farris, Robert  
Morris, Shaw  
Stark, Marvin A.  
Naugle, Russell  
Mathis, John  
Patterson, Charles  
Grubbs, James  
Frazier, Ira Lee  
Keniff, Edwin  
Glenn, Gene  
Vaughn, Thomas E.  
Crotser, Jack  
Newton, Oliver H.  
Board, Leland  
Rush, Richard  
Dyson, Frank  
Lewis, Jack  
Epperson, Bob  
Guyton, Forest  
Beeson, Jack  
Young, Cecil  
Bourland, Clinton  
Green, George

Pettit, Carroll  
Coleman, Al  
Burnett, Jerry  
Bailey, Pierce  
Martin, Jerry  
Luccous, John  
Allison, Gaylord  
Poe, Chas. Eugene  
Campbell, James  
Tenery, Frank  
Cross, Winton  
Word, Johnny  
Gore, James  
Prine, Milton  
Sparks, Clay  
Eagle, Jack  
Jacobs, Wm. O.  
Stambaugh, Eldon  
Hunter, Ralph  
Epperson, Harry  
Speed, Bradley B.  
Van Horn, Gerald  
Leahy, Tommy  
Ingels, Albert

## ROSTER

Thompson, George  
Garrison, James  
Thach, Jesse  
Burnes, Tom  
Shelton, Billie  
Strahan, Dick  
Cullen, Don  
Costlow, Delton  
Blankenship, Billy  
Taylor, Leroy  
Briley, Bernarr  
Spann, Oscar H.  
Dunford, Charles  
Aldredge, Lindell  
Cross, Ned  
Kittrell, Billy  
Wade, George  
Butler, Clyde  
Stevenson, Robert  
Watson, Harold  
McAlister, Emory  
Caver, Harold  
Balentine, Don

FIRST PLATOON COMPANY "B." CADET 2ND LT. SHAW MORRIS, PLATON LEADER





SECOND PLATOON COMPANY "B." CADET 2ND LT. KENNETH SEQUILQUIST, PLATOON LEADER



CADET 1ST LT. ROBERT  
FARRIS  
Executive Officer

THIRD PLATOON COMPANY "B." CADET 2ND LT. JERRY BURNETT, PLATOON LEADER



# COMPANY "C"

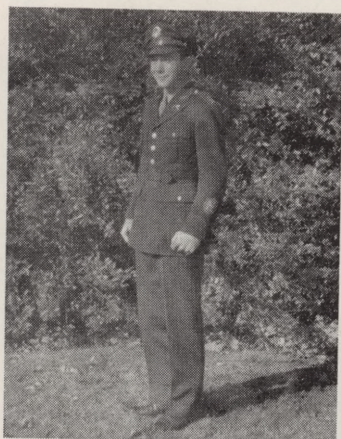

CADET CAPTAIN CLIFFORD  
JOHNSTON  
Company Commander

## ROSTER

Johnson, Clifford  
Walker, Jerry  
Kennington, David  
Emmert, Cecil  
Reid, William  
Seawell, Wm.  
Burris, John  
McIntosh, Kenneth  
Stuard, Robert  
Dunlap, Perry  
Cole, James  
Wheeler, John  
Cooper, Roy  
Evans, John  
Christensen, Wm.  
Sliger, Sidney  
Allen, Bobby  
Everett, Jessie  
Hooker, Walter Joe  
Llewellyn, Bobby L.  
James, Robert  
Rawls, Bob  
Howell, James  
Wilson, Gomer

Faulkner, David  
Irvine, James  
Higdon, Wyman  
Taylor, Floyd  
Fuller, Troy M.  
Truley, Clinton  
Cone, Jack  
Womble, J. D.  
Carlton, Billy W.  
Hixson, Thomas A.  
Lemmerman, E. H.  
Meador, James C.  
Cox, John A.  
Ussery, Elmus S.  
Stout, J. Harry  
Hamilton, Billy E.  
Orr, Robert  
Parker, Richard D.  
Peters, Tommy  
Stewart, Robert D.  
Hobbs, Bobby  
Keene, Grover D.  
Bonner, Harry G.  
Senior, Roy A.

Watson, James  
Elliott, Bill  
Gomer, Edgar  
Eden, Bobby  
Clark, James G.  
Winchester, Harold  
Carmichael, David  
Workman, Edgar  
Field, Johnny  
Johnston, Buck  
Ridings, Bucy  
Jones, Maurice  
Snodgrass, Tom  
Owens, Dick  
McCurdy, Elton  
Rydell, Clarence  
Anderson, James  
Ingram, Herschel  
Hamilton, Al  
Milner, Cecil  
Tillman, Robert  
Low, C. L.  
Bushnell, Dowell

FIRST PLATOON COMPANY "C." CADET 2ND LT. BILL REID, PLATOON LEADER





SECOND PLATOON COMPANY "C." CADET 2ND LT. JAMES IRVINE, PLATOON LEADER

CADET 1ST LT. GEORGE THOMPSON  
Executive Officer

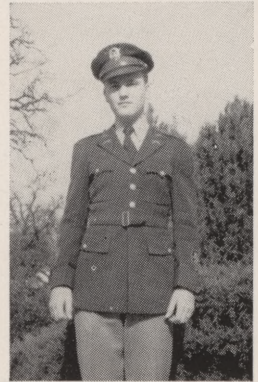

THIRD PLATOON COMPANY "C." CADET 2ND LT. JAMES WATSON, PLATOON LEADER





# COMPANY "D"

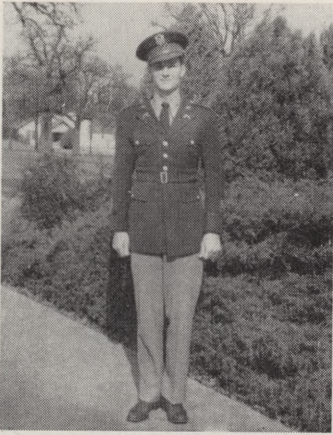

CADET CAPTAIN BILL LAWHORN  
Company Commander

## ROSTER

Daugherty, Johnie  
Mitchell, J. S.  
Segelquist, Kenneth  
Alderich, Robert  
Reasoner, G. T.  
Owen, Kenneth  
Milligan, Bobby  
Wall, Richard  
Campbell, James  
Kimbrough, Roger  
Howsley, James A.  
Gibbs, Mervin Lee  
Ten Eyck, William  
Anderson, William  
Jones, John K.  
Stevens, Joe  
Cox, Billy  
Hagin, Robert  
Hubbard, Wm.  
Green, William  
Gregg, Jack  
Brown, Glenn  
Franks, Carson  
Sewell, John

Glenn, James L.  
Wright, Linus  
Hamilton, Billy G.  
Logan, Douglas  
Gernsbacher, Larry  
Worley, Stinson  
Barnett, Cody  
McLendon, Billy  
Morgan, Sam  
Cleaver, Glenn  
Lee, Gene  
Perryman, Jack  
Ridner, Joel  
Tucker, Billy  
Lewis, Harold  
Lay, Charles  
Bass, Neil  
Olive, Clarence  
Rose, Web  
Patrick, Joe  
Dameron, Clayton  
Keating, Thomas  
Logan, Bill  
Truax, Robert

White, W. T.  
Turner, Bill  
Loffis, O'Neil  
Raef, Robert  
Blackbourn, Ellis  
Johnston, Ralph  
Zimmerman, William  
Sprouse, Jack  
Smith, Mac Donald  
Houlihan, Bill  
Renshaw, E. C.  
Johnston, Bill  
Ramstein, Richard  
Comley, Wayne  
Stephens, Irwin  
Callen, Faris  
Hogue, Bill  
Hodges, Frank  
Evans, R. D.  
Brown, Marion  
Ball, Bill  
Hinsch, Lincoln  
Wasser, Everett

FIRST PLATOON COMPANY "D." CADET 2ND LT. DOUGLAS LOGAN, PLATOON LEADER





SECOND PLATOON COMPANY "D." CADET 2ND LT. WILLIAM WHITE, PLATOON LEADER

FIRST LT. SANDERFUR  
MITCHELL  
Executive Officer

THIRD PLATOON COMPANY "D." CADET 2ND LT. TAYLOR REASONER, PLATOON LEADER



# BAND



CADET CAPTAIN MARLIN  
ROBERTS  
Band Commander



CADET 1ST LT. FRED  
PENNINGTON  
Executive Officer

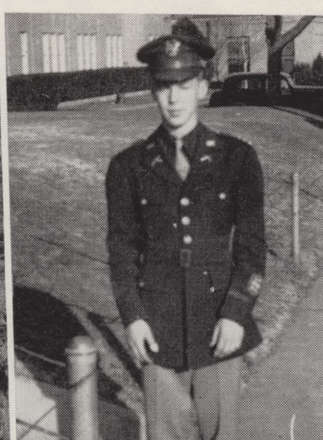

CADET 2ND LT. ROBERT ECHOLS  
Supply Officer

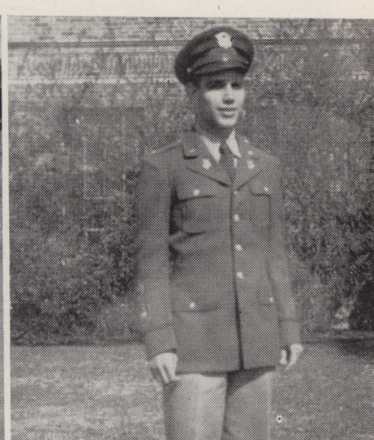

CADET 1ST LT. JAMES BRADISH

## BAND ROSTER

Tinsley, Byron  
Roberts, Marlin  
Bradish, James  
Hayes, John  
Mohrle, John  
Pennington, Fred  
Melton, Harold  
Cheim, Richard  
Kleinecke, Charles  
Mayberry, Jack  
Lee, Charles  
Payne, Don  
Baker, James

Gray, Thomas  
Lattimore, Wm. Buck  
Flynt, Hugh  
Reagan, Paul  
Whitcotton, O. M.  
Bolton, George  
Acrey, Robert  
Smith, James E.  
Manning, Paul  
de Montel, Ted  
Addington, Ernest  
Haney, Joe  
Crow, Marvin

Echols, Robert  
Dunkelberg, Walter  
Cameron, John  
Bailes, Dutton  
Cotton, Carl  
Sisk, Noa B.  
Hutson, Billy  
Parsley, Richard  
Cole, Jimmy  
Maxwell, Terry  
Alderice, Barham  
Smith, Ray Donald  
Lewis, Jimmy

Pendery, Allen  
Johnston, Jack  
Stephens, John  
Conn, Ernest  
Parrott, Neal  
Pickett, Bobby  
Reid, Dan  
Mullican, Louie  
Rogers, Allen  
Gifford, Eugene  
Killen, Wilton  
Hoag, Charles  
Gibbs, G. Donald  
Harkrider, George



# N A V Y

PICKARD WAGNER  
Editor



# ON THE CAMPUS

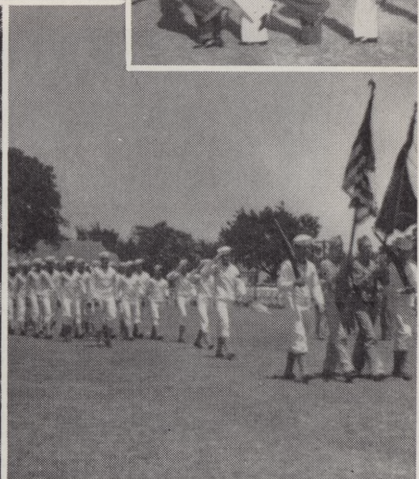
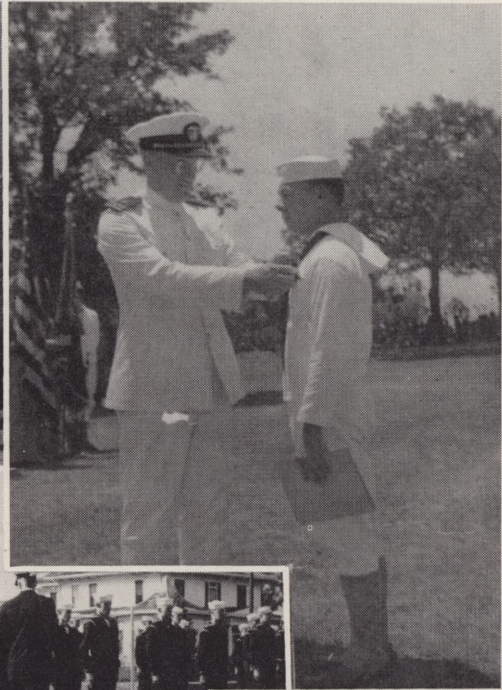

## NAVAL STAFF



LIEUTENANT (S) ROBERT S. VIA,  
USNR  
Commanding Officer

LIEUTENANT (S) PAUL E.  
RICHARDS, USNR  
Executive Officer





CHIEF SPECIALIST  
DOUGLAS C. McNEIL  
Athletic Officer



CHIEF SPECIALIST  
JAMES E. GLOVER  
Athletic Supervisor



YEOMAN FIRST CLASS  
SAMUEL H. FOX  
Personnel



STOREKEEPER FIRST CLASS  
CLIFFORD W. ALLEN  
Supply



PHARMACISTS MATE  
FIRST CLASS  
JOSEPH MOSS  
Medical

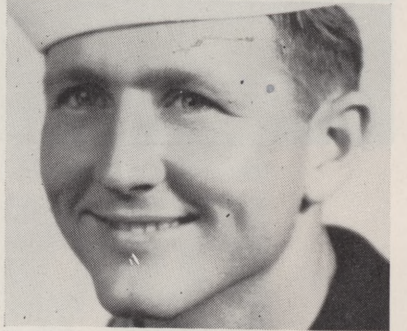

SPECIALIST (A)  
FIRST CLASS  
WM. TED CARLEY  
Athletic Supervisor



YEOMAN THIRD CLASS  
BARBARA MINOR  
Personnel

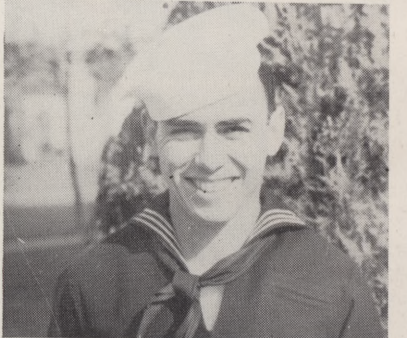

PHARMACISTS MATE  
SECOND CLASS  
WM. P. DALY  
Medical



SPECIALIST (A)  
SECOND CLASS  
JOHN A. TRICE  
Athletic Supervisor

## BATTALION OFFICERS



Back row: Kelly, West, Mallicoat, Sanders, Feezor  
Front row: Howard, Galdwin, Dooley, Rogers, Brooks

## BATTALION IN REVIEW





## FIRST PLATOON



Back row: Lane, Neef, Whitwell, Bacon, Whitley, Geiss, Bledsoe, Wright, Long  
Third row: Miller, Miller, Caruth, Williams, Grandstaff, Sanddal, James, Johnson, DeWolfe, Leisher  
Second row: Murphy, Landre, Hilder, Jenkins, Justice, Johnson, McClure, Black, Lane  
First row: West, Scott, Bardfield, Bardfield, Kinser, Welz, Durham, Holland, Harry, Turiel

## SECOND PLATOON



Back row: Fuller, Watson, Cole, Karels, Higgins, Schmidt, Schaffar, Partridge, Pustejovsky, Ryan, Halsell, McLean  
Third row: Caraway, O'Neal, Dedman, Harrel, Powell, Haynes, Van Dam, Savell, Rehm, Mimms, Jackson, Lucke  
Second row: Marquis, Willis, Wetsel, Ward, Prickett, Yarbrough, Nelson, Moore, McDuff, Sailer, Untereiner, Laura  
First row: Feezor, Biscamp, Provinsen, O'Neill, Eberhard, Miller, Reiling, Buller, Cawley, Walker, Holson

## THIRD PLATOON



Back row: Pullen, Sims, Burditt, Brooks, Bryan, Benson, McGuckin, Clancy, Smith, West, Todd, Davis, McClintock  
Third row: Jackson, Atkinson, Curtis, Doan, Beard, Hay, Nitsche, Brock, Thomas, Hearn, Bolton, White, Blackwood, Longley  
Second row: Wagner, Malicoat, Bateman, Condron, Ligon, Hodges, Endacott, Vanacoro, Gluck, Phillips, Pereboom, Brady, Kelly, Eustace, Byer  
First row: Richardson, Frazee, Kelley, Scott, Marcy, Moore, Coury, Cost, Tollett, Mahnken, Candler, Smith, Witten, Buschman, Marnock, Howard

## FOURTH PLATOON



Back row: Coleman, Williams, Cooper, Cook, Peterson, Koss, Lawrence, Weems, Elledge, Elder, Dooley  
Third row: Wilroy, Wood, Zeni, Rogers, Rogers, Young, Wyatt, McSpadden, Brisco, Scott, Smith, Mitchell  
Second row: Farley, Callison, Satterwhite, Wolfe, Rogers, Watson, Thomas, Taylor, Wright, Wood, McKinley, Robinson, Wilson  
First row: Sanders, Capers, Herdering, Westendorf, Smyers, Kyle, Kieffer, Scully, Darby, Dee, Williams, Reynolds, Wilson, Marshall

IN THE DORM.



# ORGANIZATIONS

JEAN JOHNSON  
Editor



# JUNIOR AGGIE

## *of 1945*

We, the members of the staff, take great pleasure in presenting to the student body of N.T.A.C. the 1945 edition of the JUNIOR AGGIE.

Government rationing of paper caused this year's war-time annual to be smaller than those of previous years, but, despite that, every popular feature has been included and, in some cases, enlarged upon.

No doubt, at times, the student body must have thought that the yearbook would never be started, never sent to press, or never received, but at last, here it is.

We hope it pleases you, the students, to whom it is dedicated, and in spite of almost insurmountable difficulties we have made that our goal.

The enjoyable task that we started last fall is now completed, and we wish to thank each and every one who has cooperated so patiently and willingly from the beginning to the end.

### THE STAFF

Editor	Betty Lou Hix
Administration Editor	Jean Sanderfur
Class Editor	Edna Earle Vaden
Military Editor	Bill Fairley
Navy Editor	Pickard Wagner
Organizations Editor	Jean Johnson
Art Editor	Martin Noyd
Snapshot Editors	{ Nancy Randall Jackie Wilder
Personalities Editor	Lucy Jo Mills
Sports Editors	{ Pickard Wagner James Irvine
Business Manager	Joe Cristol
Photographers	{ Jerry Martin John Elder
Sponsors	{ A. B. Armstrong Norton McGiffin

Top: Cristol, Laine, Mills, Martin, Sanderfur

Center: Johnson, Wagner, Hix, Noyd

Bottom: Wilder, Vaden, Irvine, Randall, Fairley, Elder





# OFFICERS CLUB

On receiving his commission, each cadet officer becomes a member of this organization. These boys are leaders of the cadet corps, and consequently are responsible for the maintenance of discipline and general well-being of the cadets.

The annual Officers' Ball, one of the important school events, was held this year at the Casino in Fort Worth.

## OFFICERS

- President . . . . . Isaac Dolen
- Vice-President . . . . . Jack Huey
- Secretary-Treasurer . . . . . Byron Tinsley
- Sponsor, Major George E. Watkins



Left to right:

- Braddish, Burnett, Crews, Daugherty
- Dolen, Echols, Ekholm, Fairley
- Farris, Frizell, Huey, Irvine
- Johnston, Lawhorn, Lewis, Logan
- Mitchell, Morris, Nash, Naugle
- Noyd, Pennington, Reid, Roberts, Schup
- Seqelquist, Stanphill, Taylor, Thomas, Thompson
- Tinsley, Walker, Watson, White, White

# SANS SOUCI

Organized in 1922, the Sans Souci adopted its name from the French words meaning "without a care."

The typical "Souci" can be recognized anywhere by her friendly and winning personality, good sense of humor, and all around good sportsmanship.

This year's social calendar started off with a bang with the annual fall tea welcoming new freshmen, followed by the initiation of new members at Miss Ramsey's house, a Christmas party there, and a luncheon in Dallas.

## OFFICERS

President ..... Billie Sue Horn  
 Vice-President ..... Merle Williamson  
 Secretary ..... Jean Sanderfur  
 Treasurer ..... Edna Earl Vaden  
 Sponsor, Zelda Ramsey



Left to right:

Ailen, Bradley, Carr, Culpepper  
 Dickson, Foster, Hale, Hix  
 Howell, Horn, Hudson, Jasper  
 Johnson, Layton, Mills, Randall  
 Reid, Roberts, Sanderfur, Savage  
 Simpson, Slagle, Stallings, White  
 Wilder, Wilder, Williamson, Wren, Vaden





# AGGIE BAR

Organized in 1934 as the Pre-law Club, the Aggie Bar changed its name in 1937 to one that could better fit the dignity of the organization.

Its purpose is to acquaint its members with some of the fundamentals of the profession and with the current functions of the civil courts in Dallas and Fort Worth.

## OFFICERS

President ..... Byron Tinsley  
 Vice-President ..... Margaret White  
 Secretary ..... Elizabeth Gann  
 Sponsor, C. D. Richards

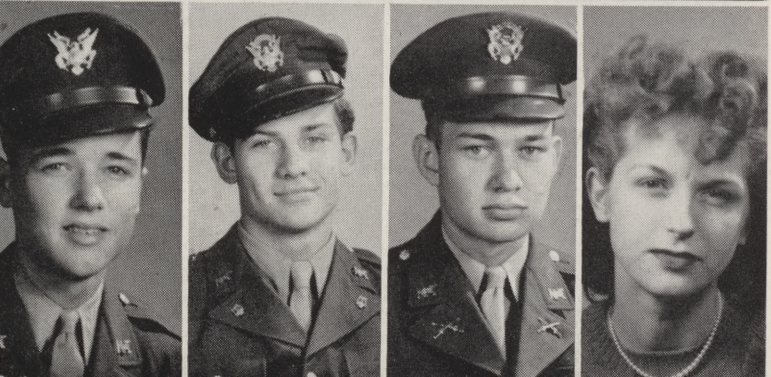
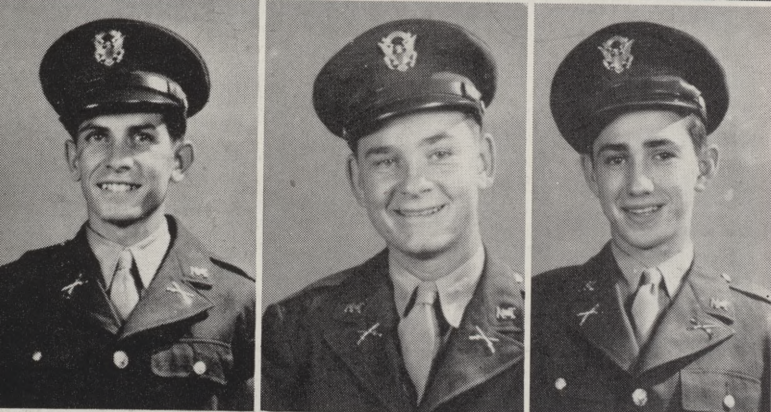
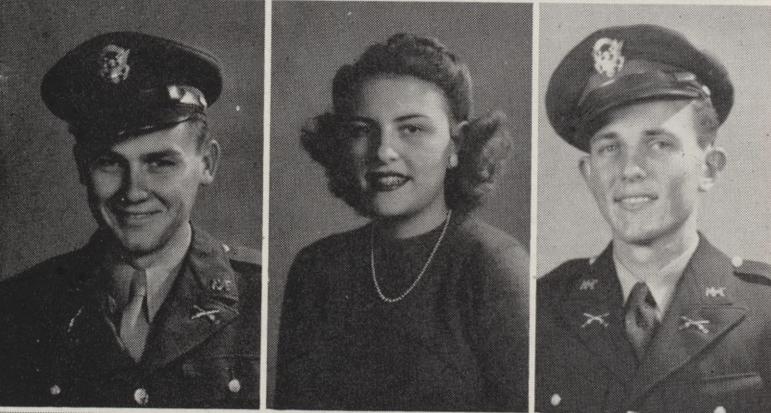
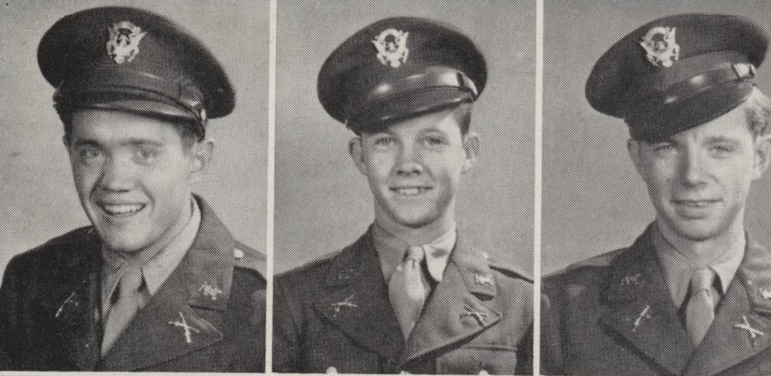

Left to right:  
 Clark, Cooper, deMontel  
 Eden, Gann, Irvine  
 Lewis, Moore, Mohrle  
 Nunn, Phillips, Sisk  
 Snow, Tinsley, Wall, White

# AVOLONTE

The Avolonte Club was organized February 27, 1922. The name, taken from a French idiom, means "pleasure with direction," and their motto, "happiness for all," is emphasized by their friendliness and cooperation.

Known for her sweet disposition, a typical Avolonte is studious, full of pep, and a regular all-round girl.

The social season began with a tea for the new freshmen at the home of Carolyn Thornton, followed by a formal initiation at Cravendale, a Christmas party and luncheon, anniversary picnic, and last the traditional picnic given by the freshmen for their "big sisters."

## OFFICERS

- President ..... Connie McDonald
- Vice-President ..... Sara Mae Deering
- Secretary ..... Wanda Jean Cox
- Treasurer ..... Ava Jane Ashworth
- Sponsors, Martha Hughes, Opal Humphries



Left to right:  
 Ashworth, Anderson, Bucklin, Chandler  
 Cox, Craig, Decker, DeWitt  
 Deering, Dulaney, Estes, Gilley  
 Harkey, Harper, Hinds, Hobbs  
 Hosford, Johnson, Knox, Leaman  
 McDonald, May, Merbeth, Ownsby  
 Palmer, Sabo, Schrickel, Savage  
 Smith, Styner, Thornton





# ART CLUB

One of the most active on the campus, the Art Club has grown steadily since its organization in 1937 as the Art Guild. Its present name and constitution were adopted in 1941.

One of the few clubs active during the summer semester, it entertained with a trip to Fort Worth, a picnic, and a watermelon party. Activities since September include a hay-ride and a visit to the Dallas Museum of Fine Arts.

## OFFICERS

### Summer Semester

- President ..... Philip Mentasana
- Vice-President ..... Jean Johnson
- Secretary ..... Marjorie Standlee
- Sergeant-at-Arms ..... Ben Sevier

### Fall Semester

- President ..... Philip Mentasana
- Vice-President ..... Patsy Leaman
- Secretary-Treasurer ..... Marteen DeWitt
- Social Chairman ..... Blanche Schrickel
- Sergeant-at-Arms ..... Robert Truax
- Sponsor, Howard W. Joyner

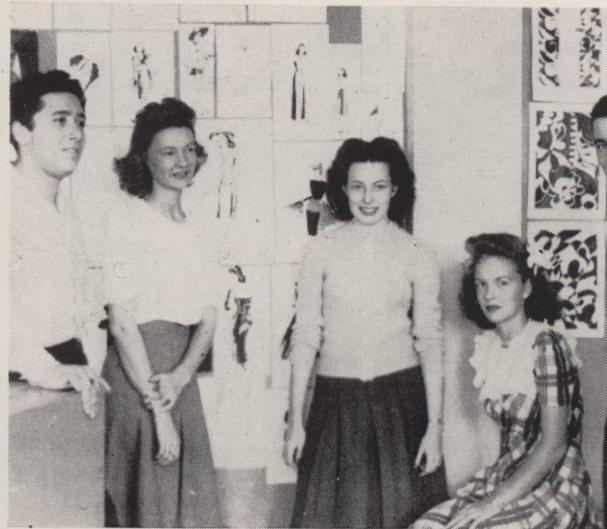

Left to right:

- Amos, Binion, Brown, Burns
- Carson, Cox, Craig, Dulaney
- DeWitt, Gifford, Hansen, Horn
- Johnson, Jones, Kuykendall, Layton
- Leaman, Leath, May, Mentasana
- Moseley, McDermott, McMillan, Platt
- Putnam, Sanderfur, Sandlin, Savage
- Scheble, Shrickel, Slagle, Standlee
- Truax, Tyler, Wilson

# LA DOCENA

The La Docena, meaning "the dozen," has grown much in size and fame since the original twelve members founded it in 1927.

Nicknamed the "La Da Bunnies," their motto is "cordiality on the campus," their goal is to have fun and make friends on the campus.

Activities of the year started with the annual rush tea in the lounge, followed by a picnic for the freshmen and a theater party.

## OFFICERS

### Fall Term

President .....	Sue Jenkins
Vice-President .....	Orene Whitcomb
Secretary .....	Jean Hart
Treasurer .....	Jerry Kinne
Parliamentarian .....	Beth Smith
Reporter .....	Patsy Bray

### Spring Term

President .....	Orene Whitcomb
Vice-President .....	Dana Gant
Secretary .....	Jean Hart
Treasurer .....	Jerry Kinne
Parliamentarian .....	Beth Smith
Reporter .....	Patsy Bray
Sponsor, Willie McGhee	



Left to right:  
 Bartlett, Beckett, Blumer  
 Bray, Burnett, Cochran  
 Covington, Erisman, Gant  
 Grant, Hansen, Hart  
 Jenkins, Kelly, Kinne  
 Limbaugh, Moss, McDermott  
 McLarty, McMillan, Nelson  
 Organ, Peters, Powell  
 Renfro, Smith, Tidwell  
 Weikel, Weymouth, Whitcomb, Wilson





# PI MU

The Pi Mu was organized in 1927 under the leadership of Charles McDonald, and is composed of Pre-medical students. Its aim is to further the advance of medicine as a science and as a profession.

Activities of the year were a weiner-roast at the College Farm, and a combined lecture and coffee in the lounge.

## OFFICERS

- President . . . . . Robert Farris
- Vice-President . . . . . Walter Dunkleberg
- Secretary . . . . . Orene Whitcomb
- Sponsor, W. L. Hughes

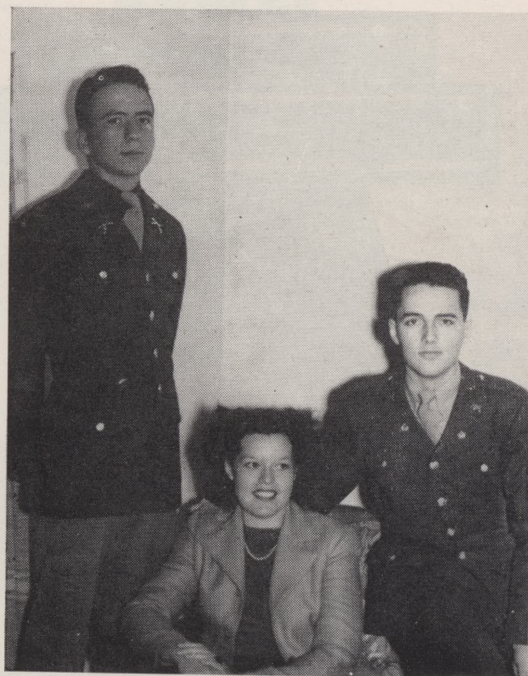

Left to right:  
 Cave, Busher, Clark, Coleman  
 Daniels, Davis, Grossman, Hart  
 Henderson, Higdon, Hobbs, James  
 Johnson, Kelly, Mathis, Mcss  
 Mullican, Pyburn, Ritchie, Sabo  
 Smith, Stetson, Street, Vivrett, Weikel

# ZANGOLA

The Zangolas help N.T.A.C. carry out its tradition of friendliness and good-will by living up to their own club name, which is a gypsy word meaning "light of heart."

The club was founded in the spring of 1933 and has continued to find deep-rooted affection in the heart of "gypsies" ever since.

August 31 has been set aside as official Zangola Day, and on that day members everywhere get in touch with their club sisters.

## OFFICERS

President ..... Sue Huston  
 Vice-President ..... Lollis Lasater  
 Secretary ..... Marie Ellis  
 Treasurer ..... Joyce Brown  
 Reporter ..... Joyce Roark  
 Sponsor, Miss Ouida Piner



Left to right:  
 Bazar, Bickford, Blount  
 Brown, Busher, Cassell  
 Crabtree, Ellis, Erwin  
 Forman, Gann, Grossman  
 Hart, Hays, Huston  
 Jeffries, Johns, Laine  
 Lasater, McCarter, McIlroy  
 McKnight, McSpadden, Putnam  
 Roark, Wilkinson, Zihlman





# PHI KAPPA THETA

Phi Kappa Theta is N.T.A.C.'s honor society. It was organized in 1926 by Associate Dean George L. Dickey for the purpose of placing emphasis on scholarship. To become eligible for membership, a student must maintain an average above eighty-nine per cent and be taking at least fifteen credit hours.

Among social events of the year were two dinners at the Harmony Hut.

## OFFICERS

- President ..... Lucy Jo Mills
- Vice-President ..... Ava Jane Ashworth
- Secretary ..... Wanda Jean Cox
- Treasurer ..... Patsy Bray
- Sponsor, Willie McGhee, E. C. Barksdale



Left to right:  
 Alderdice, Ashworth, Boyett, Bray  
 Brown, Carson, Chandler, Cox  
 Dunkieberg, Ellis, Farmer, Farris  
 Gann, Hansen, Higdon, Hix  
 Hudspeth, Johnson, Kinne, Limbaugh  
 Mentessana, Mills, McDonald, Nation  
 Ritchie, Sanders, Scheble, Sellars  
 Smith, Smith, Standlee, Whitcomb

# S O S

Although one of the youngest clubs on the campus, the S.O.S. has rapidly gained popularity by living up to its chief goal and motto, to be truly friendly. A member can be recognized anywhere by her winning smile.

The term started with the annual tea, followed by initiation of new girls, a dinner at the Branding Iron Grill, a theater party for the new mid-term members, and finally a wiener-roast at the farm.

## OFFICERS

- President ..... Norma Scheble  
 Vice-President ..... Dot Chandler  
 Secretary ..... Helen Jo Vrla  
 Treasurer ..... Mary Frances Manchester  
 Reporter ..... Virginia Platt  
 Sponsors, Margaret Cameron, Marian DeShazo



Left to right:  
 Binion, Boyett, Carson  
 Chandler, Cowart, Davis  
 Evans, Hall, Hall  
 Hyde, Kuykendall, Lipscomb  
 Manchester, Mangum, McCutcheon  
 Nation, Platt, Poston  
 Scheble, Sherrad, Stetson  
 Strain, Truitt, Vrla, West







# F. F. A.

The N.T.A.C. branch of the Future Farmers of America is made up of boys living on the College Farm, a dormitory adapted to giving better opportunities to students of agriculture.

Every month the boys give a "farm party" in the recreation hall at the farm. These parties are gala occasions, and main events in the social life of N.T.A.C. The farm was active also during the summer semester.

## OFFICERS

- President . . . . . W. M. Lewis  
 Vice-President . . . . . Sandy Mitchell  
 Secretary . . . . . Pierce Bailey  
 Sponsors. J. L. Owens, L. I. Samuels, H. G. Vick



Left to right:

- Abernathy, Bagby, Balentine, Bailey, Beeson  
 Bolton, Briley, Clark, Dameron, Danniell  
 Daugherty, Dunlap, Epperson, Epperson, Gifford  
 Glasgow, Gore, Gregg, Grubbs, Harkrider  
 Hobbs, Howell, Johnson, Jones, Jones  
 Kirchoff, Lewis, Lewis, Mitchell, Morgan  
 Mulligan, McAllister, McClain, Owens, Paskett  
 Pendrey, Pennington, Peters, Prine, Quinn  
 Raef, Renshaw, Ridner, Rogers  
 Shelton, Snodgrass, Spann, Stambaugh  
 Taylor, Taylor, Tucker, Womble

# HOME EC CLUB

To bring together girls interested in home-making is the purpose of the Home Economics Club.

Organized in 1927, the club adopted the motto, "When Better Homes Are Made, Home Economics Majors Will Make Them."

A Christmas tea highlighted the social activities of the year.

## OFFICERS

President ..... Lorainé Merbeth  
 Vice-President ..... Janie Decker  
 Secretary ..... Rosemary Anderson  
 Treasurer ..... Johnice Elliott  
 Historian ..... Frances Hosford  
 Sponsors, Rosaline Ivy, Lera Hancock



Left to right:

Allen, Anderson, Barnes, Bucher  
 Carson, Daniels, Decker, Elliott  
 Ellis, Farley, Forman, Gilmore  
 Hall, Harper, Hart, Hosford  
 Howell, Hyde, Johnson, Julian  
 Lasater, Merbeth, McCarter, Palmer  
 Roark, Sanderfur, Spear  
 Thornton, Whitlock, Wirges





1. The "men who came from down under." 2. Something new—at the football field in the daytime! 3. Four's company. 4. Bang!! 5. "Cuddles" cuddling. 6. The long and short of it. 7. Man-shortage? 8. Aw, Gawsh!

# MUSIC IN OUR LIVES



1. The swing band beatin' out that jive. 2. Swoon crooners—the singing cadets. 3. Love that "dim-lights" music! 4. Boo, boo, boo— 5. Play it purty, Leon.

## THE NAVY WAY

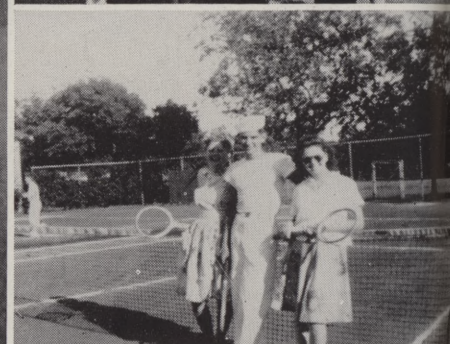
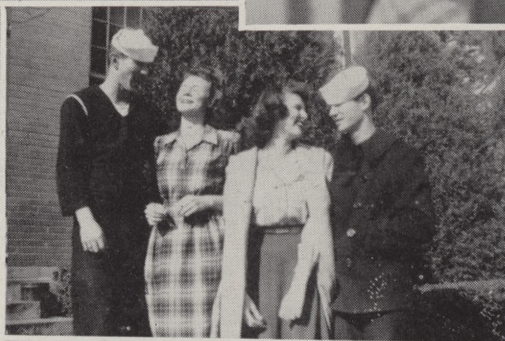

1. Five gals and a gob. 2. Yeo—man! 3. Lookin' right bright in white. 4. Cupid's done it again!  
5. A "round-quadrangle" discussion. 6. Suzie 'n Sammie. 7. Bring on the refreshments! 8. The Lea-  
man duet completes the quartet. 9. It's Woods—two to one! 10. He has the situation well in hand.

# THOSE SPECIAL OCCASIONS



1. The cigarette shortage hit the colonel at A. & M. 2. The Christmas "mess." 3. Speakin' of lines, follow this one—the Christmas Corps. 4. The excellent actors in "Ghosts." 5. New freshmen being entertained at tea. 6. Zangola officers looking their prettiest. 7. And Tommy Dorsey was there—on records. 8. "One or two lumps?"—the Home Ec tea.

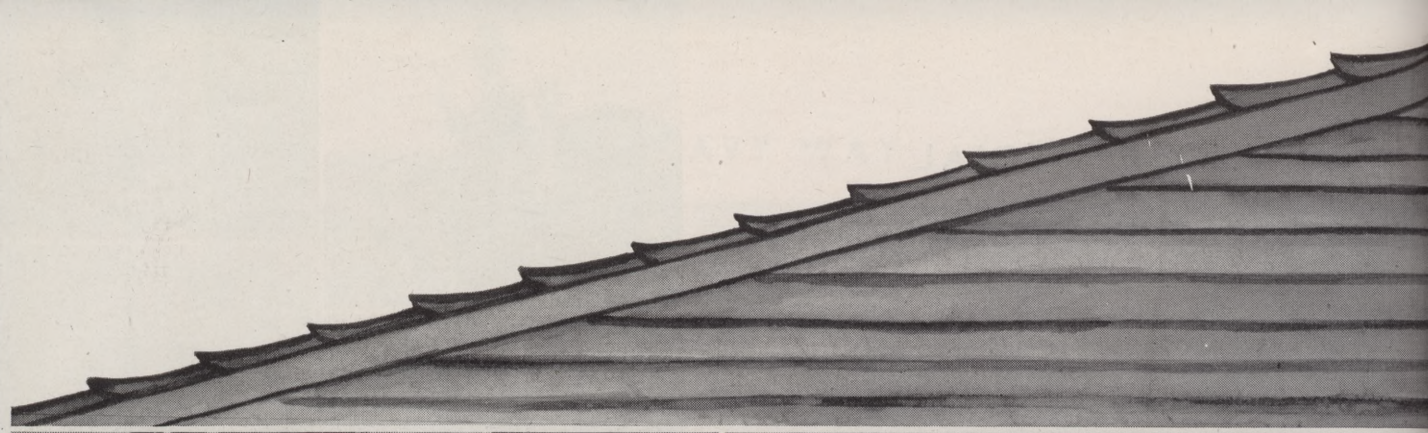

GIRLS' BOARDING HOUSES

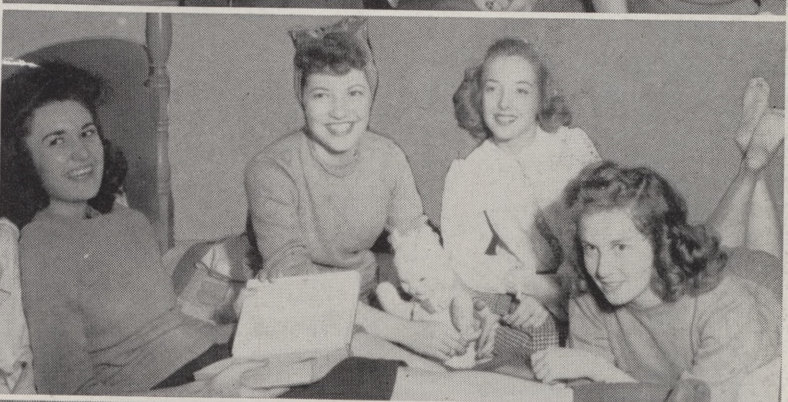
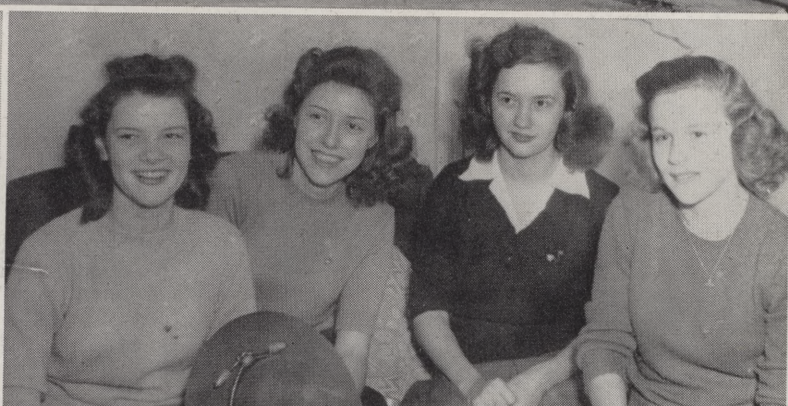
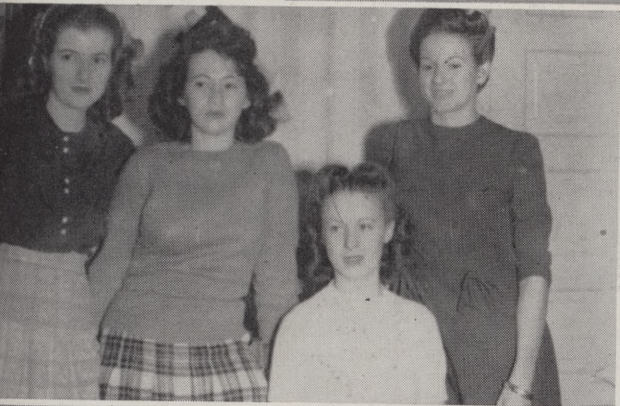



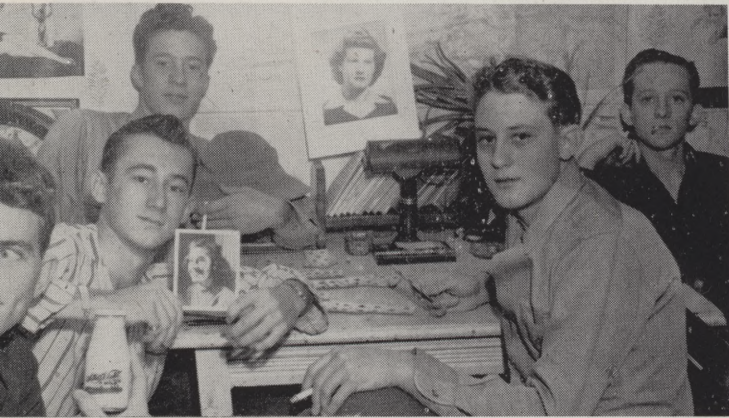

BOYS' BOARDING HOUSES



BY THE WAY, THE  
STUDENT COUNCIL  
WANTS TO KNOW

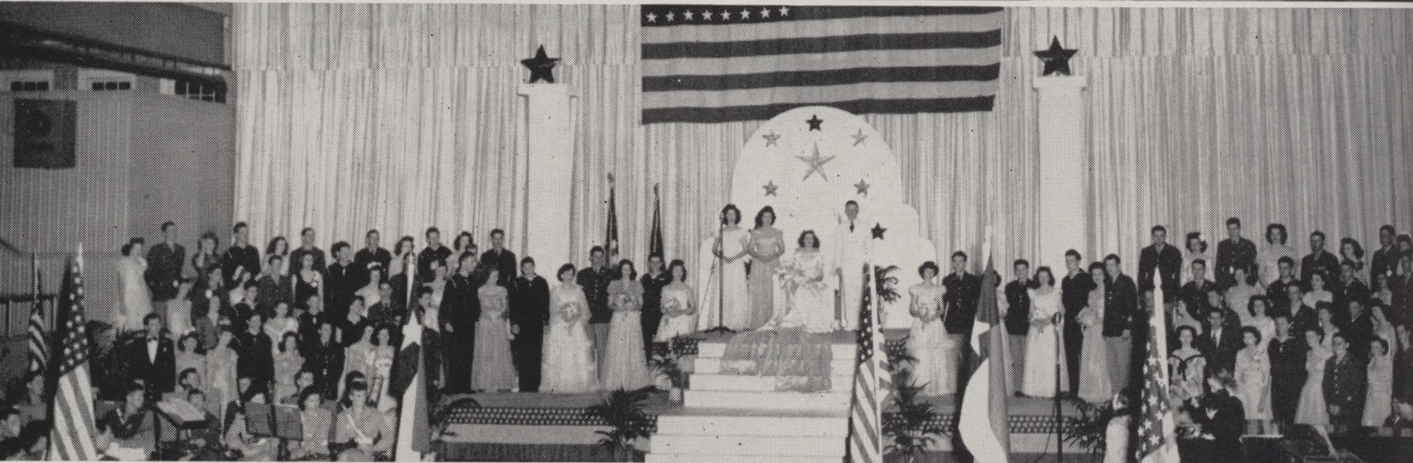

1. CORONATION DANCE.
2. N.T.A.C.'s ROYALTY.
3. LONG LIVE THE QUEEN!

# PERSONALITIES

LUCY JO MILLS  
Editor

Page 99



# *Contents:*

KING AND QUEEN

PRINCESSES AND ESCORTS

FAVORITES

RUNNERS-UP FOR FAVORITES

WHO'S WHO



*The Coronation*



HER ROYAL MAJESTY, Queen Emma



HIS ROYAL MAJESTY, King "Ike"



# PRINCESSES AND

PRINCESS GLORIA HALE  
ESCORT JACK HUEY

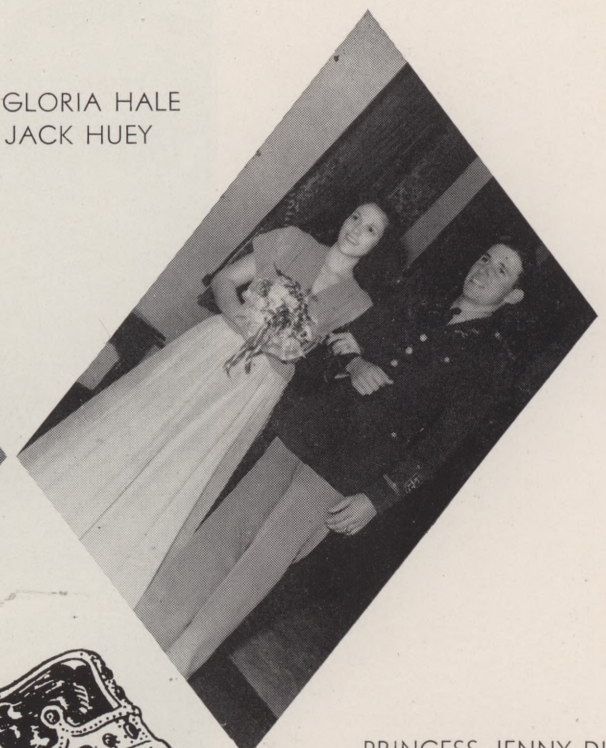

PRINCESS ROSEMARY ANDERSON  
ESCORT WM. A. REILING

PRINCESS JENNY DICKSON  
ESCORT W. M. LEWIS



PRINCESS EVELYN STALLINGS  
ESCORT FRANK D. ROGERS

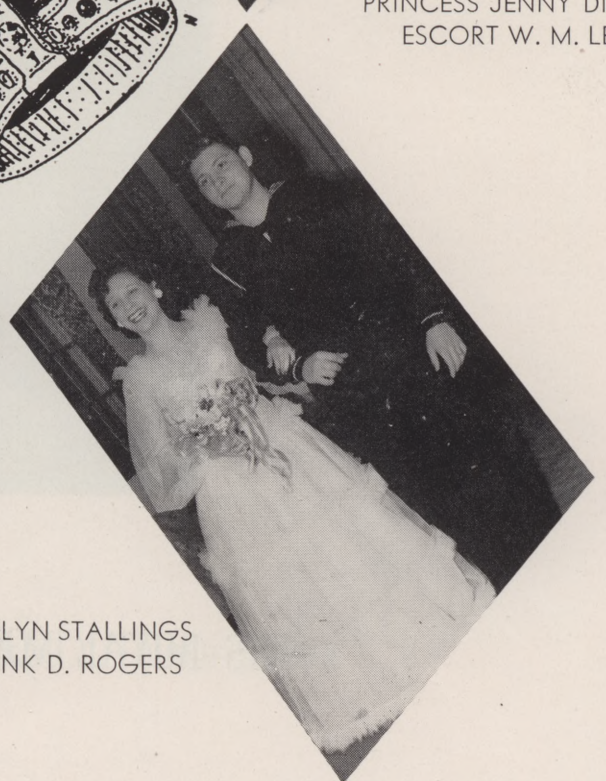

# THEIR ESCORTS

PRINCESS PATSY LEAMAN  
ESCORT JOHNNY O'NEILL

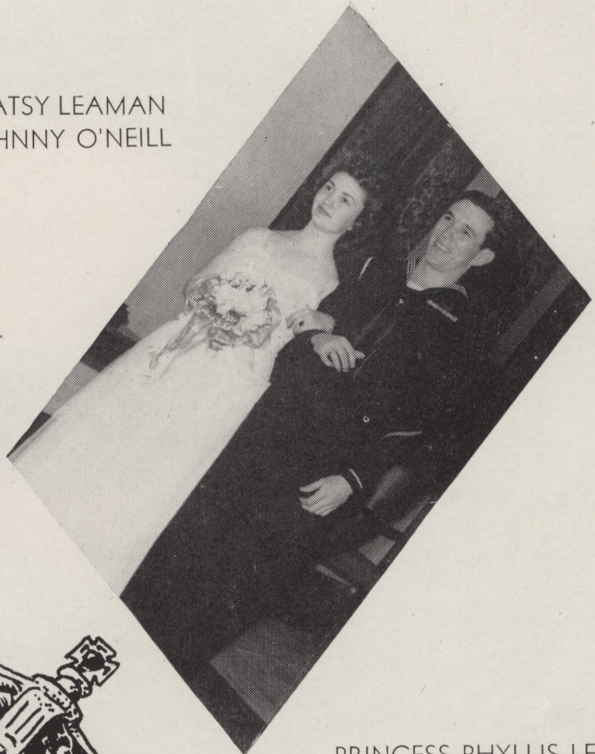

PRINCESS ENID WILDER  
ESCORT JAMES IRVINE

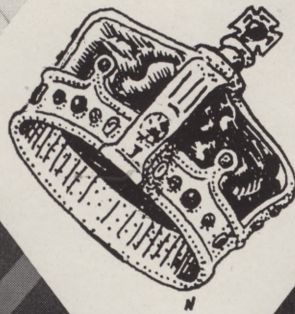

PRINCESS PHYLLIS LEAMAN  
ESCORT CHARLES MCGUCKIN



PRINCESS FRANCES HOSFORD  
ESCORT JERRY BURNETT

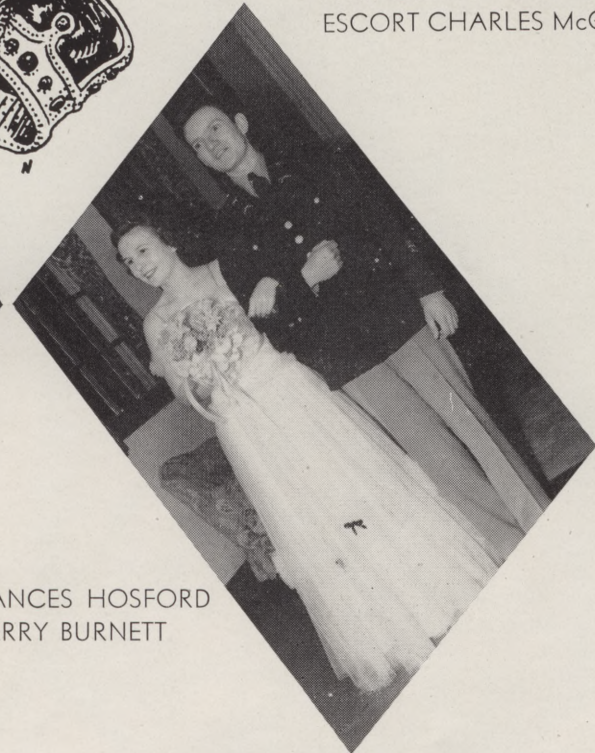

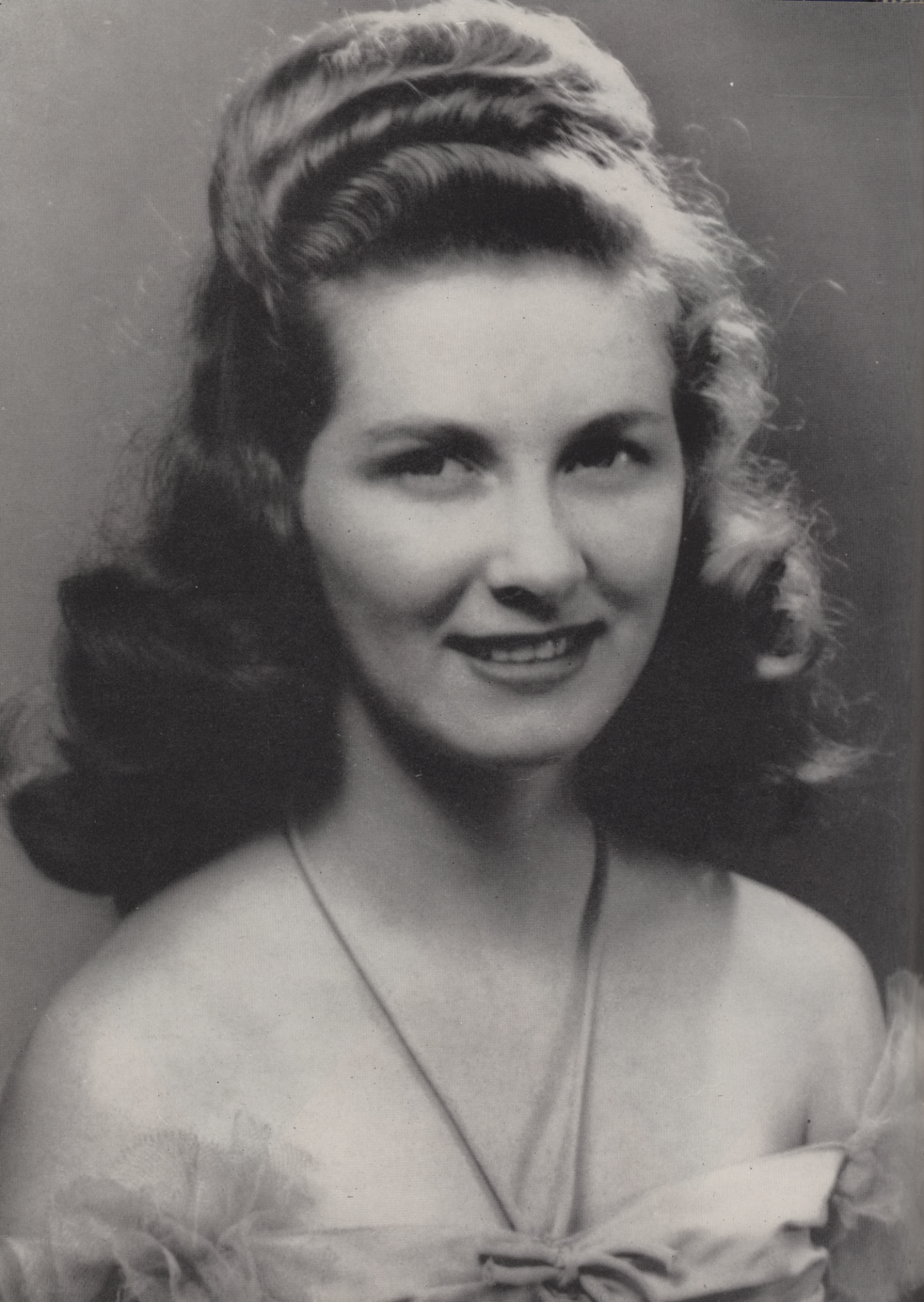

## FAVORITE — "Merle Girl"

MERLE WILLIAMSON comes from Poly High in Fort Worth. She entered N-tac in January 1944 and since that time her popularity has steadily zoomed upward. She made a wonderful cheer-leader for that "fightin' Aggie team" and is likely to come through at any time with "Beat J-tac" rather than "Hello."

Merle, with blonde hair and twinkling blue eyes is a person who makes one feel better just for having known her. She is the pride of both the Aggies and the coeds.

She is a Foreign Language major and hopes some day to enter the Diplomatic Service as a translator.

Merle says that Capps House is "tops" and Sans Souci, of which she is vice-president, the best club.



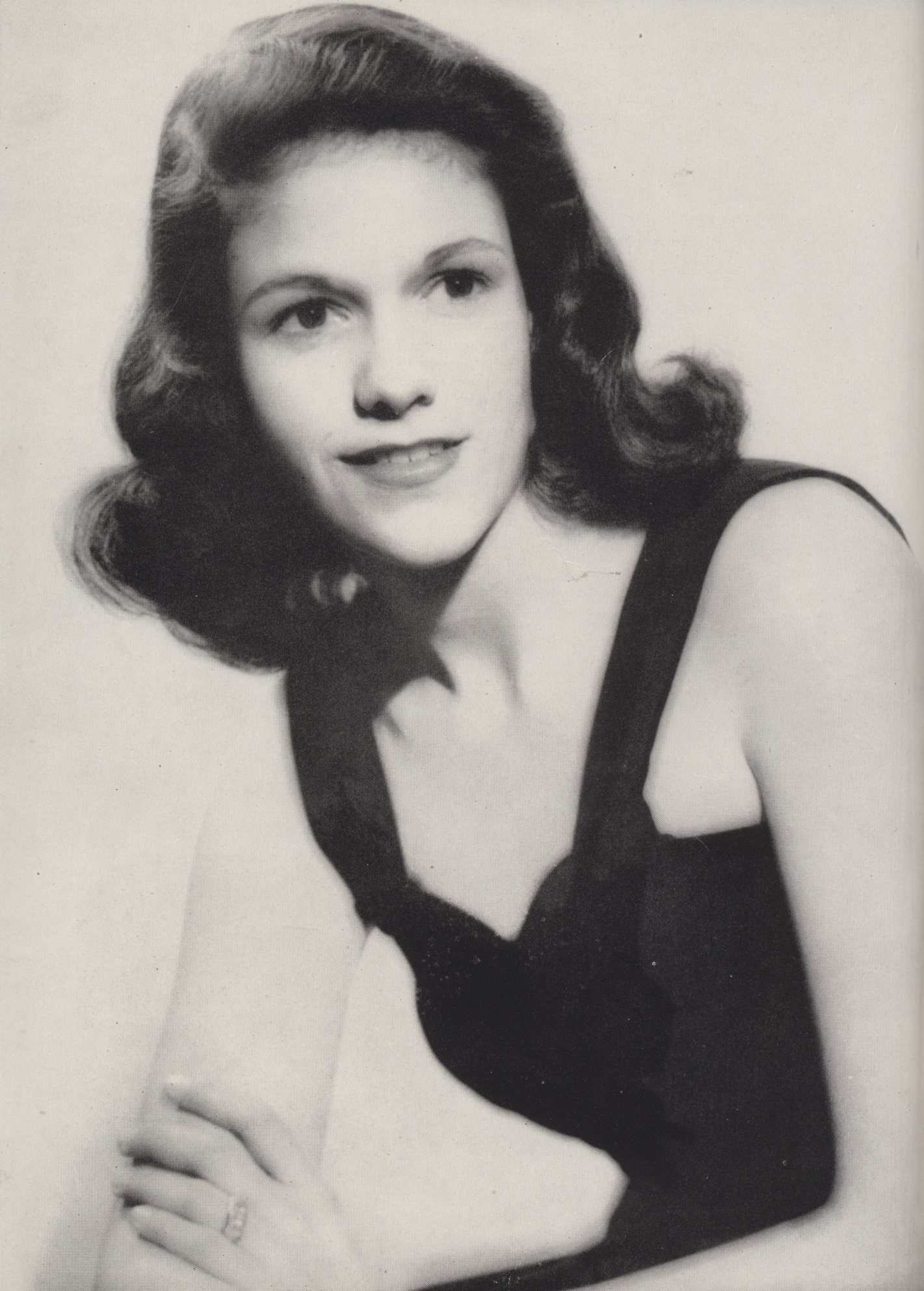

## FAVORITE — Jenny

JENNY DICKSON, a speech major from Terrell hit the campus with a bang last September. Since that time she has been an all-round girl of N-tac. She lives at Meir House and beams proudly when the Sans Souci Club is mentioned. She was a princess of N-tac's royal family of 1944-45.

Jenny has long black hair and big brown eyes that can say any and everything. She is loved by everyone for her friendly, sincere manner. Because of these characteristics and many others Jenny will continue next year and in the years to follow to be everybody's favorite.





## FAVORITE — Jean

JEAN SANDERFUR, secretary of the Sans Souci, has been for two years one of the most sought after girls on the N.T.A.C. campus. She was elected last year as runner up for favorite and princess in the coronation.

Jean, as a P. E. major, is quite active in all types of sports. She will enter Texas Tech next year to complete her degree.

With short blond hair and big blue eyes plus a knock-out personality, Jean is the life of every party. She is noted for her unusual laugh and ready smile.

She is known to be one of the best dressed girls on the campus. She lives at Capps House. And, incidentally, her favorite pastime is worrying.





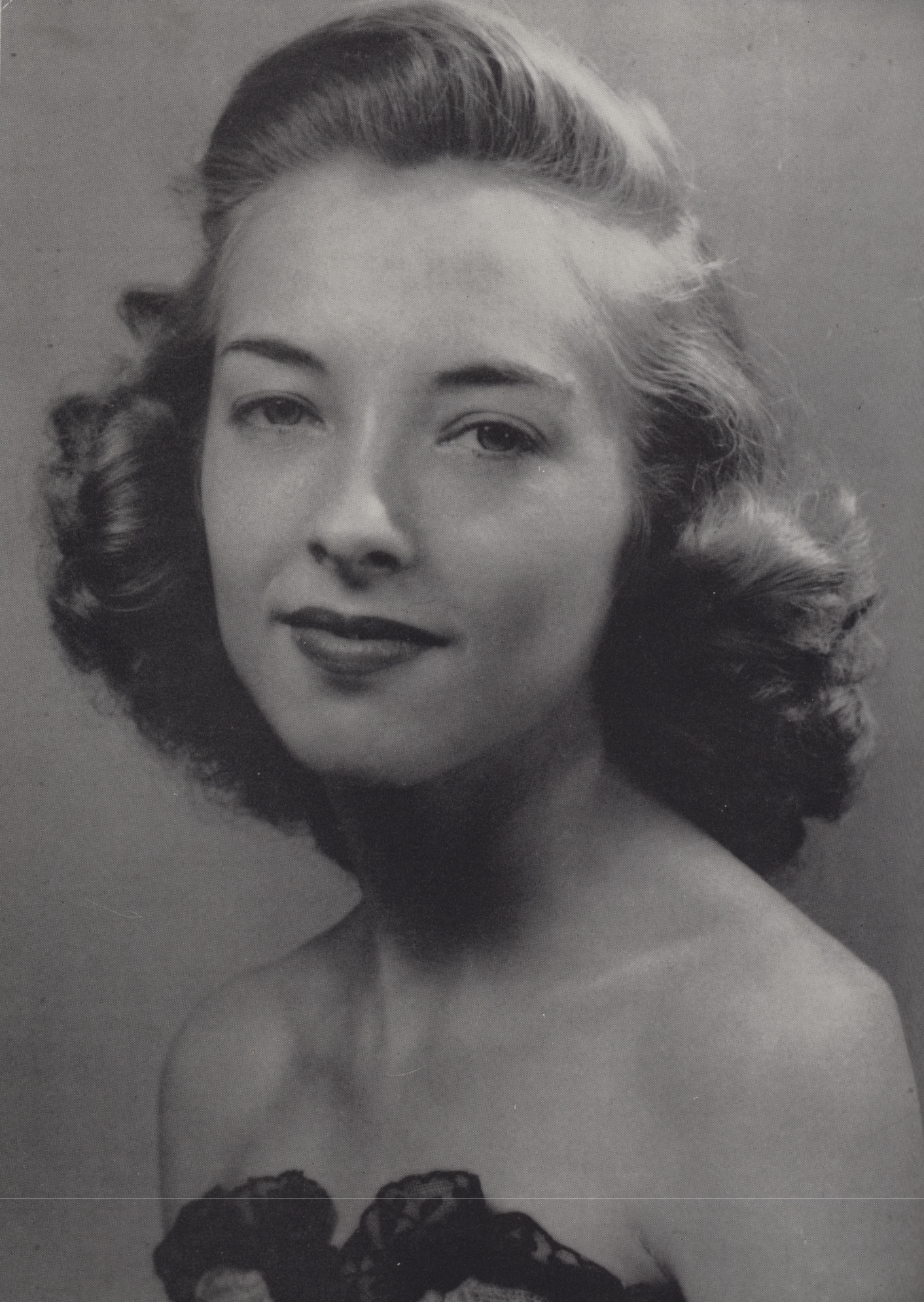

## FAVORITE — “the BABY”

BILLIE SUE HORN, president of the Sans Souci Club, came to N.T.A.C. from Sunset High School, Dallas, in the fall of 1943. She names Capps House as the best.

Billie Sue, better known as “the baby,” measures four feet and nine inches and tips the scales at seventy-five pounds. She buys her clothes at the children's shops, but, nevertheless, she leads the fashion parade.

In addition to looking after her thirty-three “Souci Children,” Billie Sue is also very efficient in her duties as Shorthorn reporter. She is Secretary of the Student-Faculty Committee.

Upon meeting Billie Sue everyone is instantly attracted and as the acquaintance grows this attraction grows into respect, admiration and love for her. No one ever attempts to compete with her for the position as the most outstanding figure on the campus. Long after she has gone her name will be remembered in the history of N.T.A.C.



# RUNNERS-UP



ROSEMARY ANDERSON



PATSY LEAMAN



HELEN HARPER

# FOR FAVORITES

WANDA JEAN COX



SUE JENKINS



WANDA McSPADDEN



MARY FRANCES MANCHESTER

# Who's Who OF 1945

## AGRICULTURE

W. M. Lewis

## ART

Blanche Schrickel

## BIOLOGY

Robert Farris

## BUSINESS ADMINISTRATION

Dot Chandler

## CHEMISTRY

Marion Bucklin

## EDUCATION

Alleene Presson

## INDUSTRIAL ENGINEERING

Bobby Pickett

## PROFESSIONAL ENGINEERING

James Garrison

## ENGLISH

Larry Vivrett

## GEOLOGY

Albert Ekholm

## HOME ECONOMICS

Joyce Roark

## JOURNALISM

Daphne Harkey

## MATHEMATICS

Robert Sanders

## MILITARY

Isaac Dolen

## MODERN LANGUAGES

Eugene Smith

## MUSIC

Anna Waynette Smith

## PHYSICAL EDUCATION

Dorothy Whitley

## PHYSICS

Ruel Hudspeth

## SOCIAL SCIENCE

Billy Watson

## SPEECH

Charm Limbaugh



W. M. LEWIS is an agricultural education major. Having lived at the College Farm since he came to N-Tac, he is president of the F. F. A. organization. W. M. is also a member of the Student Faculty Committee, was elected royal escort in the coronation, and is a Major in the Cadet Corps.

BLANCHE SCHRICKEL, an Arlington girl, is majoring in commercial art. Her outstanding ability in this field won her the honor of being chosen Who's Who from the Art Department. She is a member of Phi Kappa Theta, Avolonte, and the Art Club.

Majoring in business administration, DOT CHANDLER not only does extremely good work in business administration courses but in all of her other courses as well. She is a member of Phi Kappa Theta and the B. A. Club and vice-president of the S.O. S. Club.

A pre-med major, ROBERT FARRIS plans to be a surgeon. He was president of Pi Mu. He has been president of the Student Faculty Committee, a member of Phi Kappa Theta, and a First Lieutenant in the Cadet Corps.

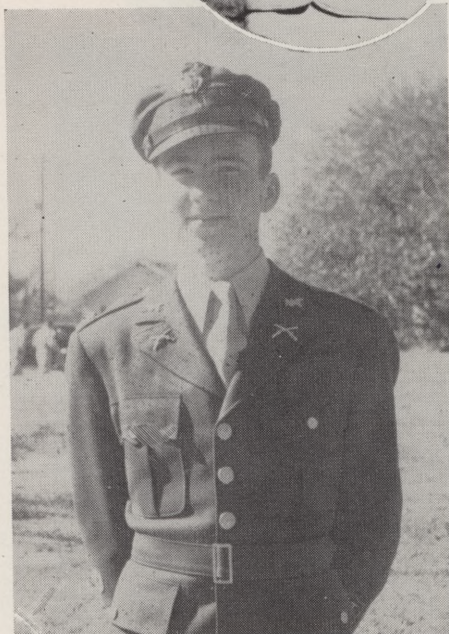

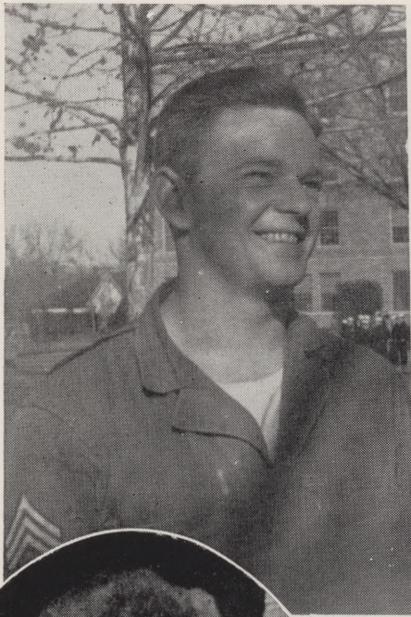

MARION BUCKLIN is Who's Who from the Chemistry Department. After she leaves N-Tac, she plans to enter Texas University and do work in the field of biochemistry. She is a member of Phi Kappa Theta and Avolonte.

BOBBY PICKETT comes to N-Tac from Dallas. He was chosen to represent the Engineering Department because of his good work. He is majoring in industrial aeronautical engineering.

ALLEENE PRESSON has many interests besides her major, high school education. Among these interests are photography and foreign languages. She plans to teach Spanish and French. She is an assistant in the Education Department and a member of Phi Kappa Theta.

JAMES GARRISON majored in mechanical engineering and did good work in this field as is indicated by his being the representative from the Engineering Department. He was a Cadet Officer from Fort Worth.



LARRY VIVRETT came to N-Tac from Dallas. Although he is a pre-med major, he was selected as Who's Who from the English Department because of the good work he has done in this field. He is a member of Phi Kappa Theta.



JOYCE ROARK was chosen to represent the Home Economics Department. She is majoring in clothing and is a member of the Home Economics Club. Arlington is her home town.

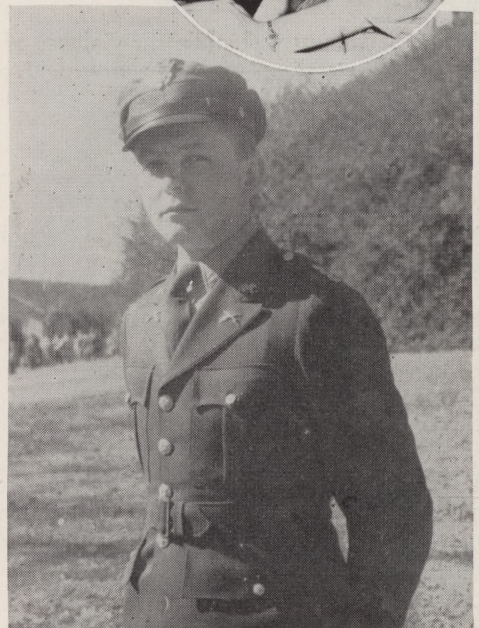

DAPHNE HARKEY has shown exceptional ability as editor of the Shorthorn this year. She is a member of Phi Kappa Theta and Avolonte. Having a beautiful soprano voice, she is in the mixed chorus.

ALBERT EKHOLM is an Arlington boy. He was quite interested in and well informed about geology, his major. Although he was a Captain in the Cadet Corps while he was at N-Tac, he is now in the Army Air Corps.





DOROTHY WHITLEY enjoys playing badminton and tennis, but basket ball is her favorite sport. She plans to teach physical education. Since she likes music also, she sings in the mixed chorus and takes piano lessons.



ISAAC DOLEN was Lieutenant Colonel of the Cadet Corps. He was King of N-Tac, president of the Officers' Club, and president of the sophomore class.

An excellent record in mathematics brought ROBERT SANDERS the honor of being chosen Who's Who from that department again this year. While he was at N-Tac, he was a member of Phi Kappa Theta, the rifle team, and the Student Faculty Committee.

ANNA WAYNETTE SMITH has done outstanding work in music, her major. She acts as accompanist for the mixed chorus and teaches a class in piano. Anna Waynette is an Arlington girl and an Avolonte.





BILLY WATSON is from Dallas. He went to Texas University before he came to N-Tac with the Navy V-12 Unit. After the war he plans to continue his work in the social sciences.

CHARM LIMBAUGH won the honor of being Who's Who in the Speech Department by her acting and speaking ability. She appeared in "Mr. and Mrs. North" and "The Little Foxes" during her freshman year and in "Ghosts" this year. She was an officer of La Docena and a member of Phi Kappa Theta.

GENE SMITH comes from Brooklyn. Before getting in the Navy V-12, he went to Fordham University. In addition to his meritorious work in foreign languages, Gene has displayed his talent in dramatics by his acting in several plays presented by the Little Theatre.

RUEL HUDSPETH brought an excellent record from the Arlington High School. He continued doing good work at N-Tac in his major, physics. He was a member of Phi Kappa Theta and the Student Faculty Committee.

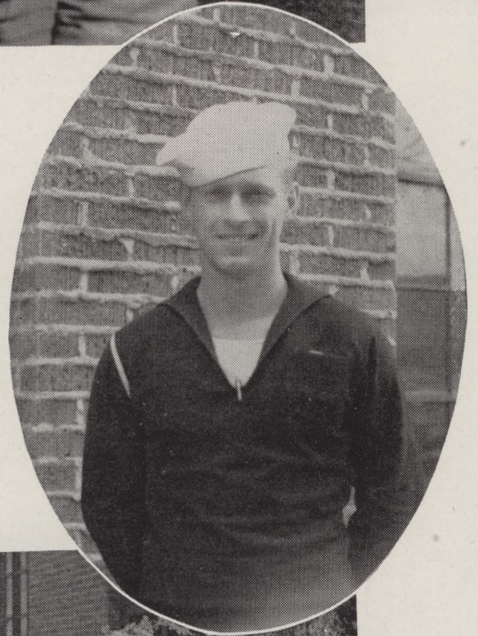

# CADET CAPERS

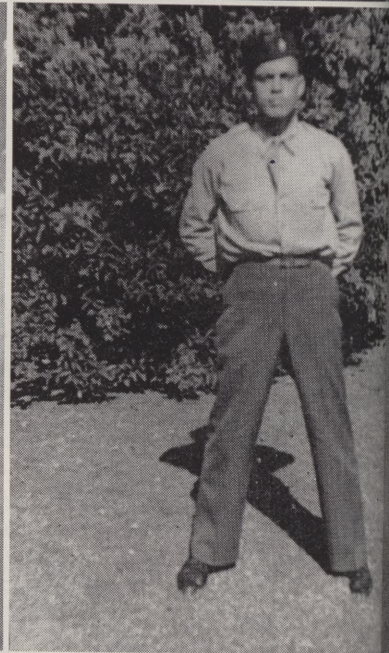

1. That O. D. is doing aw-reet! 2. It was a wonderful day for football at A. & M. 3. On the quad-range? Verboten! 4. Just buddies. 5. Remember your duties as colonel, Ike. 6. Who you mad at, Major Ben? 7. Showing his etchings, no doubt. 8. Such informality, fellas! 9. Looks like Sunday afternoon.



10. Hang on! it's gonna be a fast race. 11. Well, they do work sometimes. 12. Who's the cutie, Sgt. Martin? 13. Sho look contented. 14. I guess she rates. 15. Please Lawhorn! 16. No, I wanna ride the bicycle! 17. Who's sweatin' who? 18. Non-reg and neat. 19. Toe-dancing twosome. 20. Look this way please. 21. Hi, kids! 22. How did he get in here!



1. Knit one, purl two—no, this is hair, isn't it? 2. Col. Ike at the final review. 3. Close that mouth, Jerry. 4. Wanna ride? 5. The Soucis are all smiles. 6. Goin' our way? 7. Blow it on out, boys. 8. Summer semester slaves. 9. Could that be the mess hall behind all that?

# PORTS

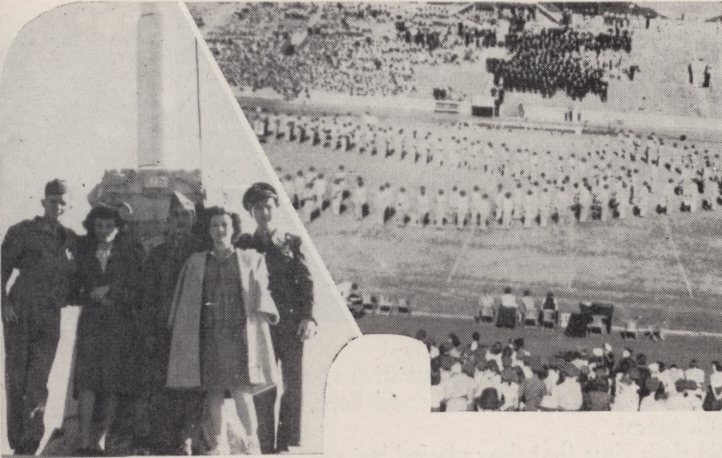

PICKARD WAGNER  
JAMES IRVINE  
Editors

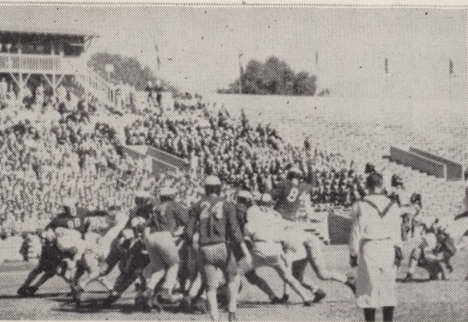

Despite wartime restrictions N. T. A. C. has had a successful year of competitive sports. Both the football and basketball teams, composed almost exclusively of Naval personnel stationed here, have kept alive the spirit and sportsmanship that characterize N. T. A. C. teams.

The football team defeated the only two teams in their class that they played last season. The other games were against rampaging senior colleges and some of the strongest Army teams in the nation.

The basketball team has done exceptionally well by making an excellent showing against the strong teams in the Fort Worth City League and by completely outclassing all the Junior college teams it has played. The team walked away with the Ranger Invitation Junior College Meet, and, like the football team, decisively defeated the Plowboys from J. T. A. C.

The members of the boxing team made very good showings against all their competitors this year. The boys displayed a fine array of talent and sportsmanship in their bouts in the Golden Gloves Tournament.

The track and golf teams participated in the annual meet held at the Fat Stock Show. A new record was set in track by one of the runners, and the golf team returned with two second places.

The boys rifle team helped keep our record against J. T. A. C. intact this year when they defeated the Plowboys in a thrilling match.

Intramural sports have flourished this year, both in the Navy and the Cadet Corps, and some outstanding playing has been done.

As this goes to press the baseball diamond and the tennis courts are the scenes of great activity, and prospects are good for a well-rounded season in both sports.

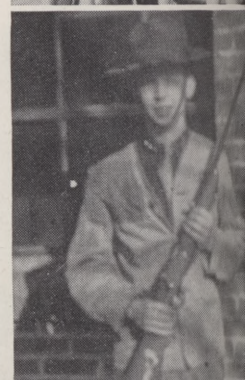
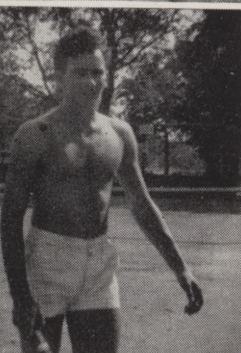

### FOOTBALL SCORES

N.T.A.C.	6	Tulsa	47
N.T.A.C.	0	S. M. U.	49
N.T.A.C.	15	S. P. A. A. F.	0
N.T.A.C.	7	Southwestern	39
N.T.A.C.	0	Second A. A. F.	68
N.T.A.C.	0	A. & M.	61
N.T.A.C.	0	Randolph Field	68
N.T.A.C.	12	J. T. A. C.	0



# FOOTBALL

Coach "Klepto" Holmes  
Managers Ed Nitsche and Frank Sims

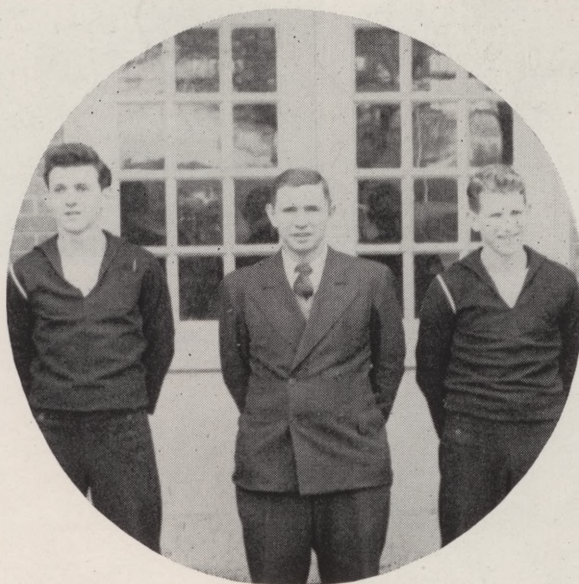

THE SPIRIT BEHIND THE TEAM!





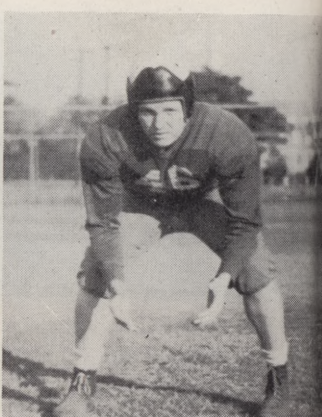
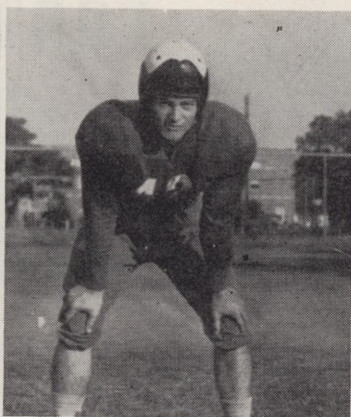
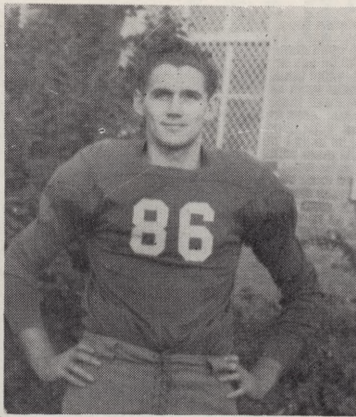

William A. Reiling  
Seward, Neb., End

Carroll Hall, Captain  
Amarillo, Back

William F. Reynolds  
Wichita Falls, Back

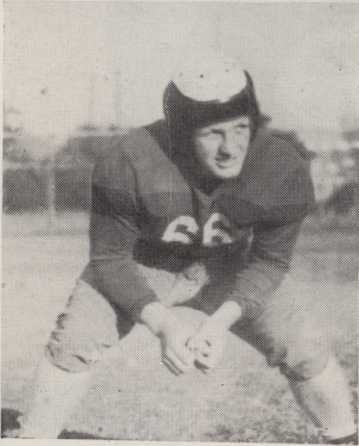

Top: Travis B. Bryan,  
Bryan, Texas, Center

Bottom: Harold Harper  
Itasca, Texas, Guard

George Blackwood  
San Angelo, End

Joseph L. James, Jr.  
Collinsville, Tackle

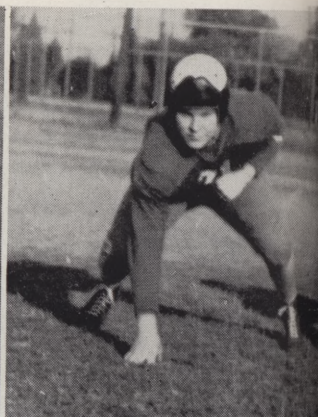
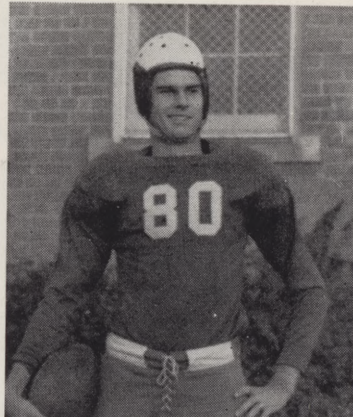

THIS MEANT A VICTORY OVER J T A C



Richard McClure  
Mentone, Back

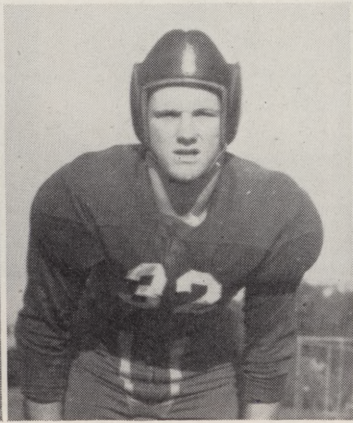

Jesse N. Burditt, Jr.  
Abilene, Back

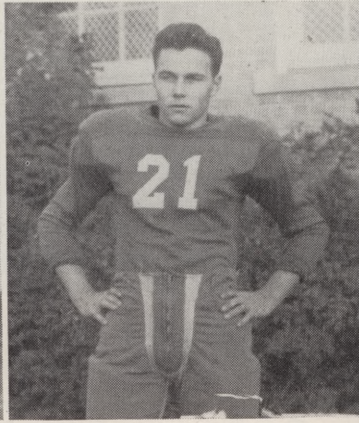

Dan McClintock  
Fort Worth, Back

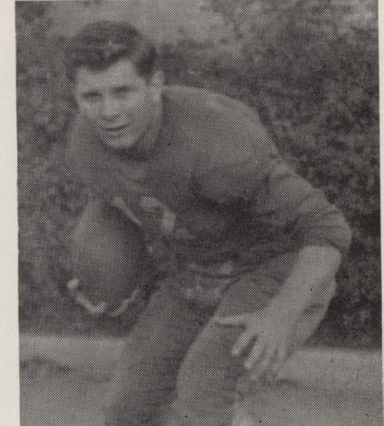
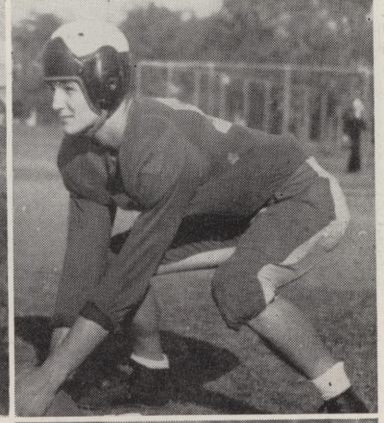

Top: William J. Lawhorn  
Rockwall, Center

Bottom: Johnny B. Rogers  
Austin, Back

Donald White  
Austin, Guard

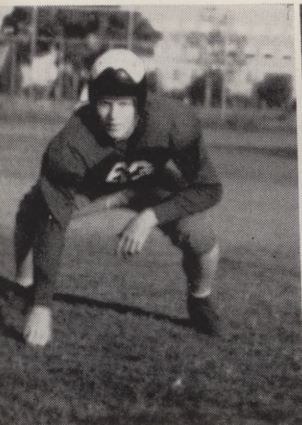

Frank D. Rogers  
Waxahachie, Back

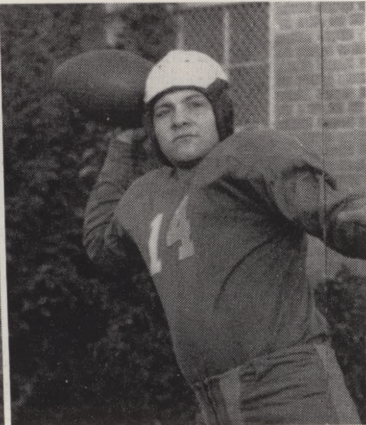

GAIN DOWN THE FIELD

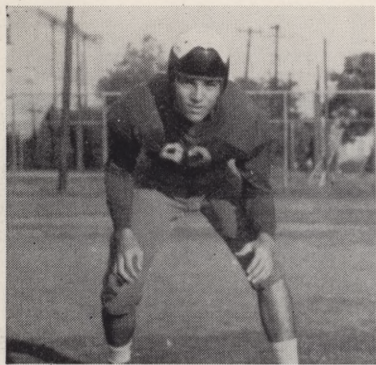

Manuel N. Bass  
Houston, End

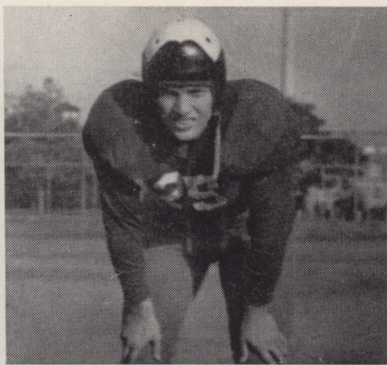

E. P. (Bud) Doshier  
Dallas, Back

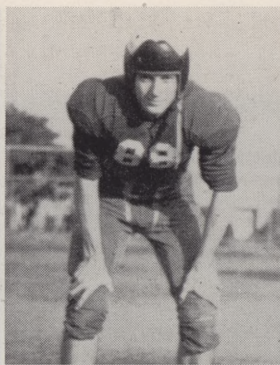

J. Wm. McLean  
Crockett, End

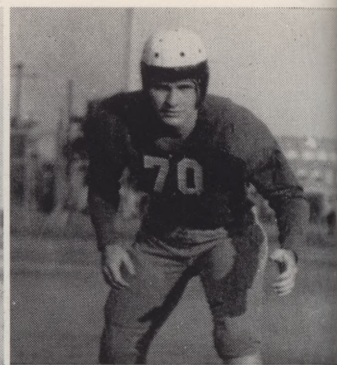

Albert N. Davis  
Laverne, Okla., Tackle

Vernon Gladwin  
Cedar Rapids, Iowa, Guard

Edward Eberhard  
Seguin, Back

William Brooks  
Ennis, Guard

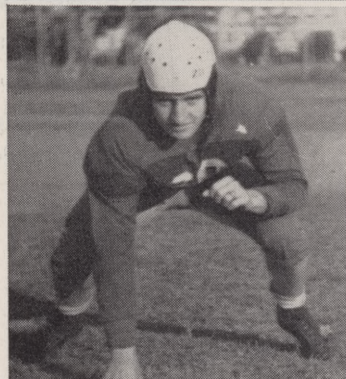
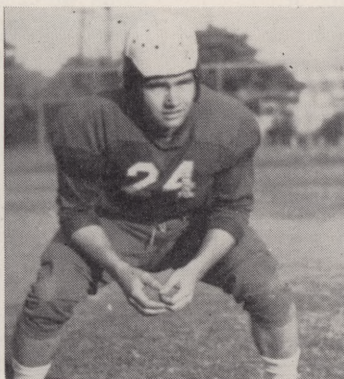
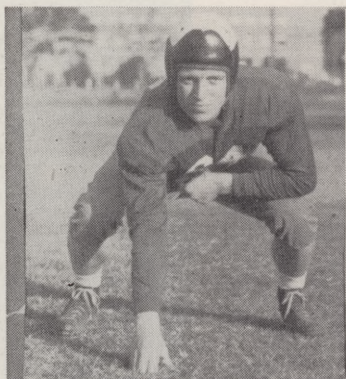

Thomas A. Ritchie  
Arlington, Guard



Howard Robinson  
Edinburg, End

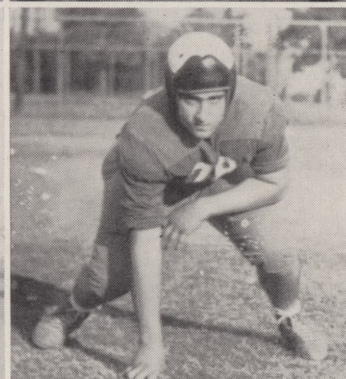

Morton Pelovitz  
Somerville, N. J., Tackle

Bert J. Powell  
Dallas, Guard

Jack Mimms  
Frost, Tackle

Charles Mitchell  
Winters, Guard

Cecil Emmert  
Ennis, Tackle

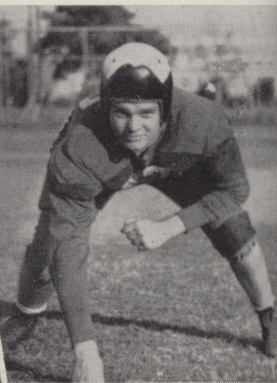
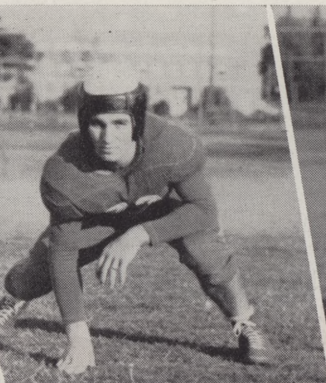
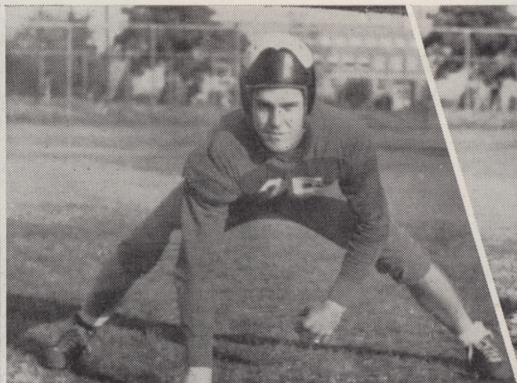

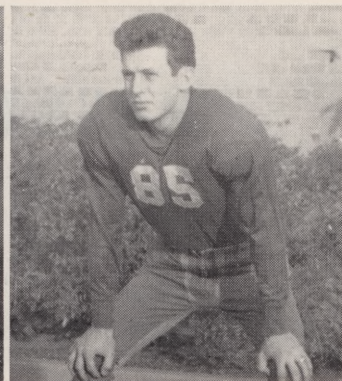
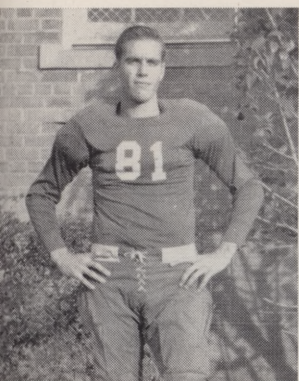

Joseph C. Ryan, Jr.  
Meridian, Tackle

Jack W. Williams  
Fort Worth, Back

Richard L. Wood  
San Antonio, End

W. R. (Bill) Williams  
Birmingham, Ala., End



"RED" PLUNGES THROUGH IN A PRACTICE SESSION

Lee G. Scott  
Dallas, Guard

Harry L. Benson  
Houston, Back

Howell E. Stone  
Pasadena, Texas, Guard

Ben Sevier  
Midland, Back

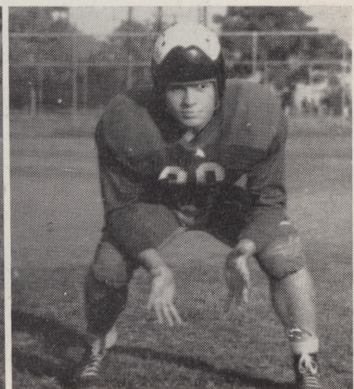
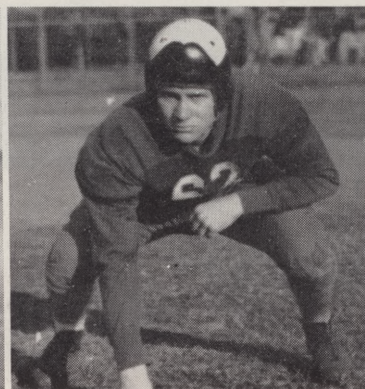
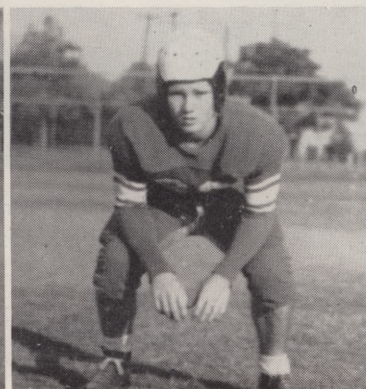

# BASKETBALL

## SEASON'S RECORD

NTAC	30	N.A.A.	45	NTAC	70	Hillsboro Jr. C.	18
NTAC	50	Consolidated	36	NTAC	74	Weatherford J. C.	15
NTAC	33	N.T.S.T.C.	39	NTAC	40	Hardin J. C.	23
NTAC	44	F.W.A.A.F.	55	NTAC	75	Consolidated	55
NTAC	53	Eagle Mt. Marines	21	NTAC	67	N.T.S.T.C.	44
NTAC	41	Consolidated	30	NTAC	53	Eagle Mt. Marines	34
NTAC	47	F.W.A.A.F.	59	NTAC	72	Naval Air Station	83
NTAC	39	Eagle Mt. Marines	34	NTAC	43	Eagle Mt. Marines	32
NTAC	36	Naval Air Station	48	NTAC	48	Consolidated	32
NTAC	40	Consolidated	30	NTAC	39	J.T.A.C.	33
NTAC	35	F.W.A.A.F.	37	NTAC	41	F.W.A.A.F.	49
NTAC	63	J.T.A.C.	37		—		—
NTAC	53	Eagle Mt. Marines	33		1186		922

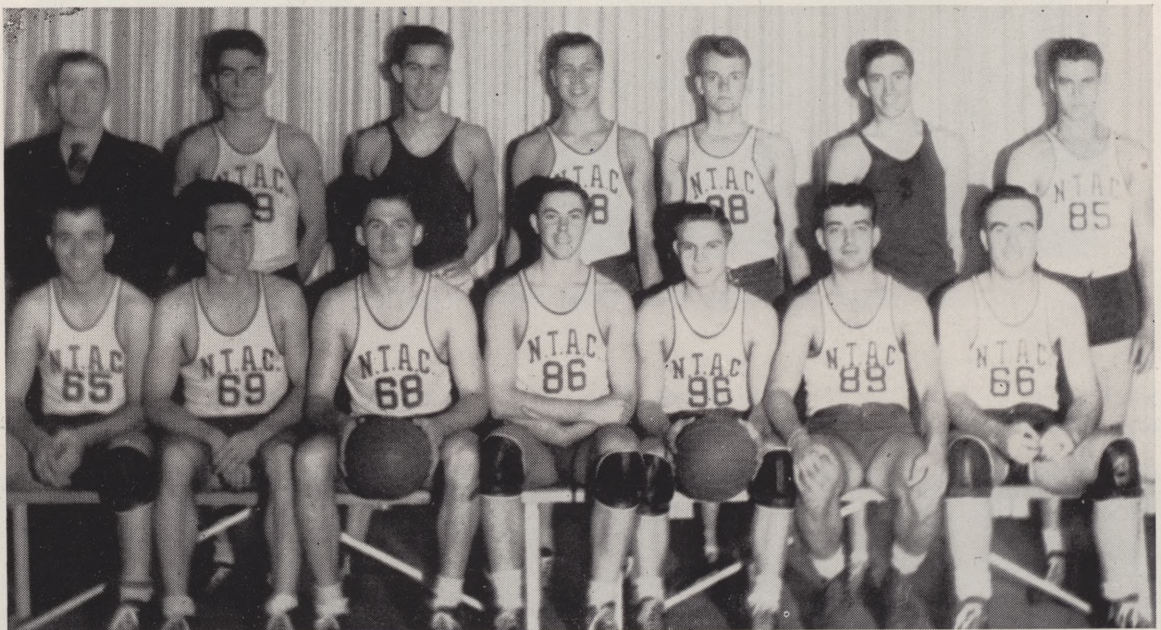

Back Row: Coach Holmes, McClure, Mahnken, Rehm, Shrickel, Cole, Bryan.  
 Front Row: Brooks, Weems, Captain Reiling, Moore, Captain Young, Gluck, McSpadden.



Bill Reiling throws one up!  
(P.S. The ball really went through the basket.)

Burditt prepares to scoop it up.



Reiling, high-point man of the year, makes another goal; and everybody holds their breath while the ball hovers overhead.



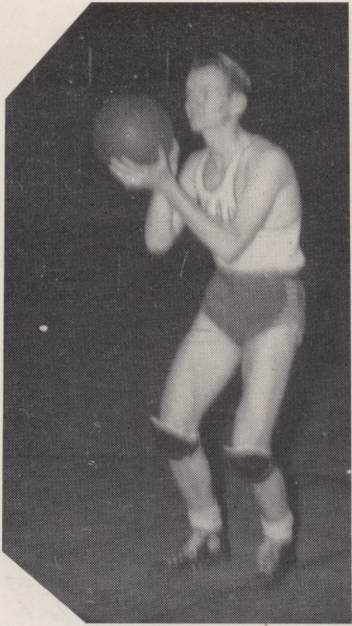

Gene Shrickel  
Arlington  
Guard

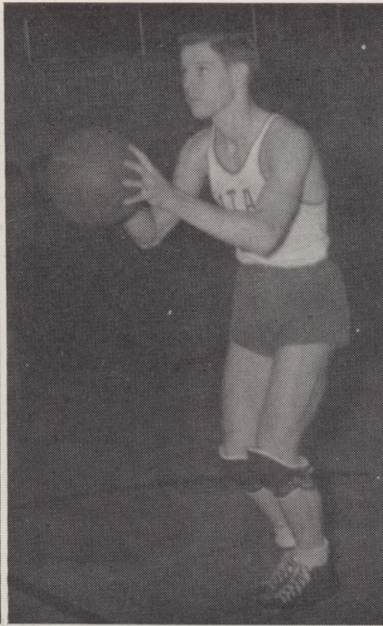

Robert Wm. Young  
Ponca City, Okla.  
Forward—Captain

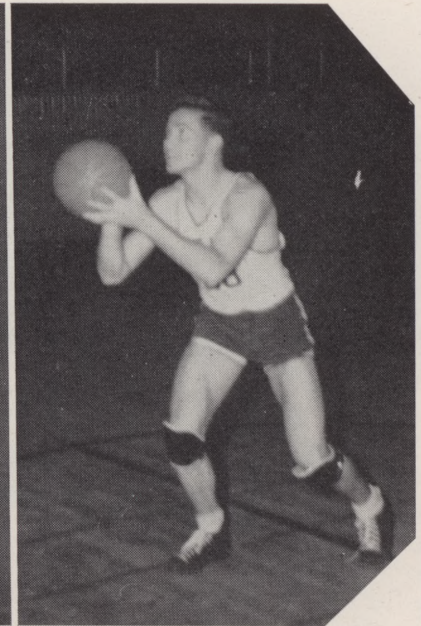

Wm. A. Reiling  
Seward, Nebraska  
Forward—Captain

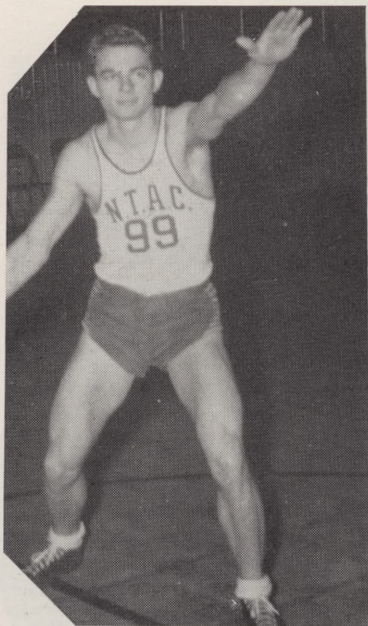

T. R. McClure  
Mentone  
Center

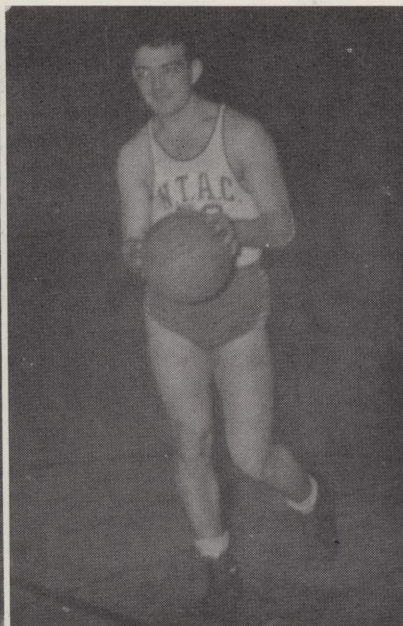

Irving Gluck  
Los Angeles, Calif.  
Guard

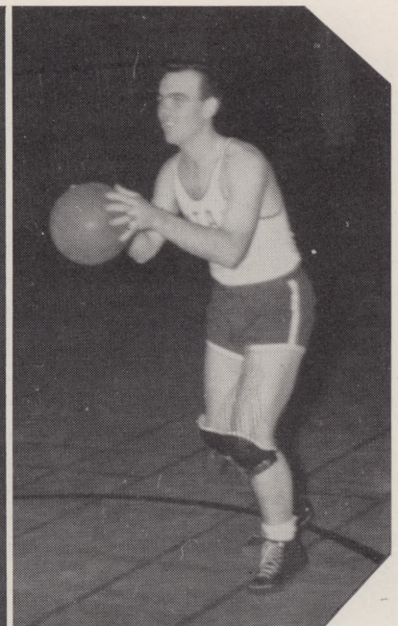

Clem McSpadden  
Oologah, Okla.  
Forward

# BOXING TEAM



Elledge; Van Dam; Lawrence; Wilson, I. L.; Wilson, H. C.; Bledsoe; Wood, R. L.



Atkinson, Dedman, O'Neal, Blackwood, Cooper, Biscamp, Lucke, Willis



# GOLF TEAM



Smyers, Bryan, Ligon, Higdon, January, Cross

# RIFLE TEAM



Back row: Sgt. McCammon, Ball, Arbuckle, Irvine, Wasser, Sgt. White  
Front row: Broad, Allison, Cole, Cooper, DeShazo

# GIRLS' SPORTS

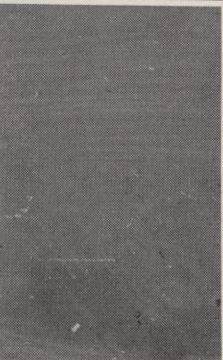
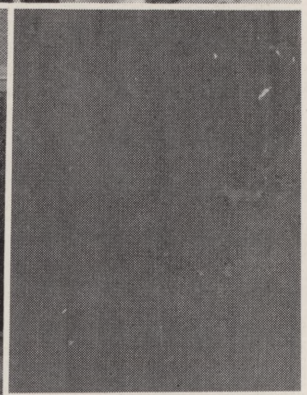
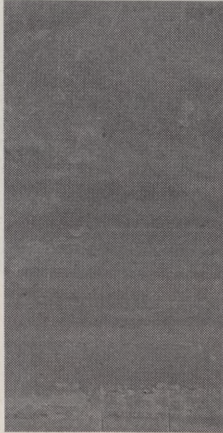

RIFLE TEAM  
VOLLEYBALL TEAM

ARCHERY

FENCING TEAM  
BADMINTON TEAM

The girls have been coached in their athletic activities this year by Mrs. Martha Woodson Hughes. The coeds have entered enthusiastically into all types of sports and have ably demonstrated their abilities in the activities pictured on this page.

# SPORTS



That ole' Aggie Spirit! Just before the J.T.A.C. game.

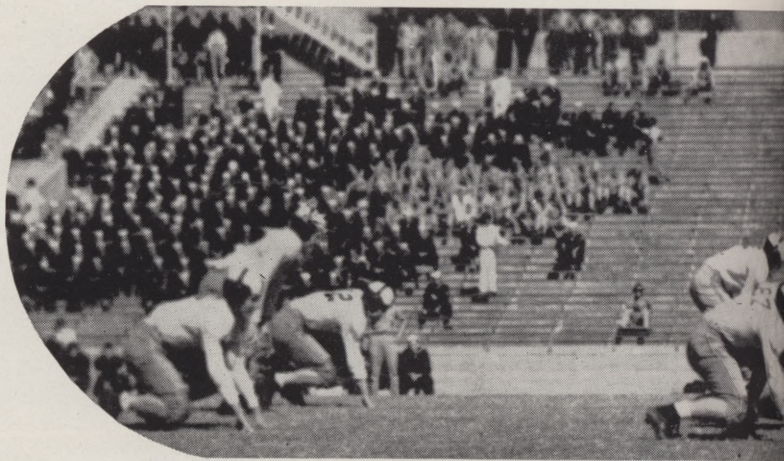

A. & M. Our team gets ready

Cheerleaders Nelson, Williamson, Melton, McDonald, and Noyd demonstrate their ability and spirit!



# SHOTS



The student body watches the S.M.U.-N.T.A.C. game



to "hold that line"

Majorettes Limbaugh, Smith, and Knox



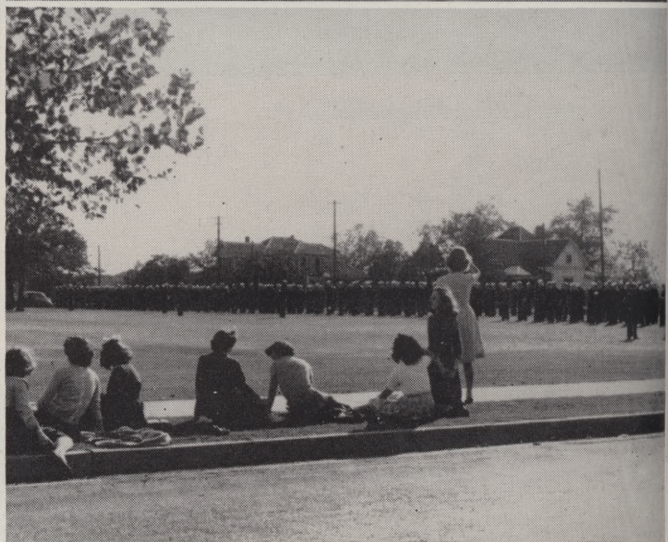

1. "Marching Along Together." 2. "Wolf line" forms to the right. 3. Another dance? 4. Home was never like this! 5. Just a Friday night affair beneath the basket. 6. Who said there is a man-shortage?



1. Hoarding? 2. Ready-roll, eh? 3. Friendly tussle? 4. Physical culture! 5. Well, look at the Senor.  
6. Got some gum, chum? 7. Comfortable? 8. Bones, rah, rah! 9. Now, who calls that "downfall"?  
10. Three are never a crowd in couples.

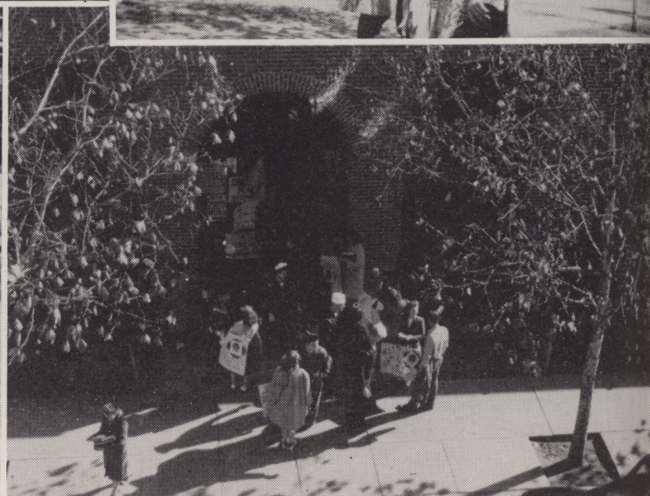
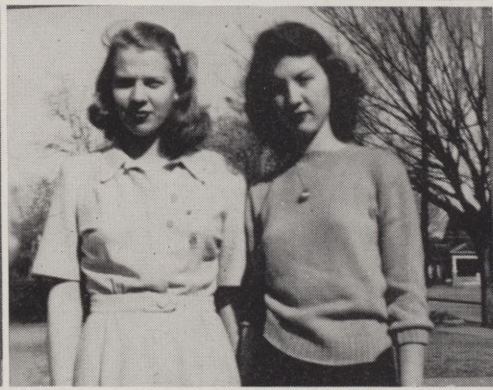
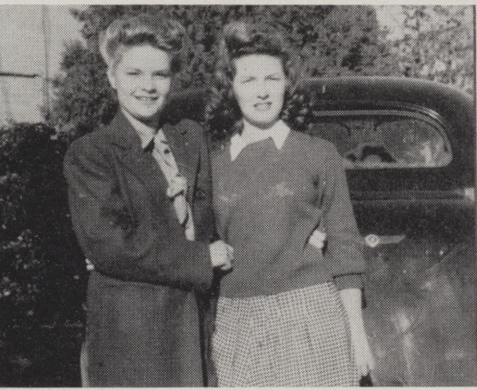

1. Avolontes pause between classes. 2. Capps House is certainly dressed up. 3. Top favorites for '44 and '45. 4. Sassy and Piggy. 5. Who's the body? 6. Escorts to class. 7. Hen-party. 8. Well, howdy, Margie Pearl. 9. They don't look worried about gasoline. 10. Say, have you voted?



PRO  
and  
CONN



WINTER WONDERS  
and  
SUMMER SIMPLES



BRUNETTE  
and  
BLONDE



SEMI-REG,  
NON-REG,  
REG!

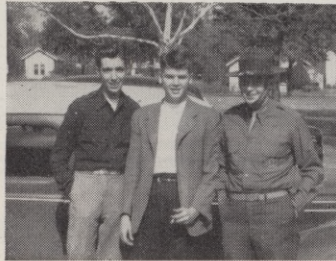

NOW BLOW





**FAITHFUL REPRODUCTION**

**SOUTHWESTERN ENGRAVING CO., INC.**

FORT WORTH, TEXAS



**HOME OF  
VANDERVOORT'S  
FINE DAIRY PRODUCTS**

**\* DELICIOUS  
FRESH FRUIT  
FLAVORS!**



**★ ORANGE**

Orchard fresh, sun-ripened oranges... golden in color... bursting with juicy goodness, that's what gives this favorite flavor its appealing, long remembered distinction!



**★ RASPBERRY**

Fresh frozen from Oregon, where the finest raspberries in all the world are raised... plump, juicy berries that produce a truly satisfying flavor you'll really go for!



**★ PINEAPPLE**

Tart, tangy pineapple! Real fruit... as delicious to taste as the islands where it comes from are romantic! You'll like the cool, refreshing sparkle of this true fruit flavor!

**ASK FOR YOUR FAVORITE FLAVOR  
AT YOUR FAVORITE FOUNTAIN!**

**\* VANDERVOORT'S SHERBETS**  
*Made with Milk!*

**IT'S MADE WITH MILK  
RICH AND CREAMY SMOOTH**

Wholesome, nourishing milk goes into Vandervoort's Sherbet, along with sun-ripened fresh fruits, top quality syrups and pure sugars... to give it just the right taste of tartness... just the right degree of sweetness. These high quality ingredients plus infinite skill in mixing and freezing result in sherbet so velvety smooth... so flavorful... it's no wonder folks say: "We didn't know sherbet *could* be so good 'til we tried Vandervoort's."

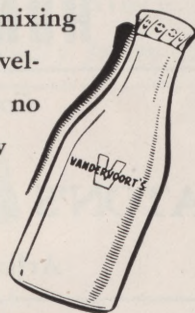



BUY WAR BONDS

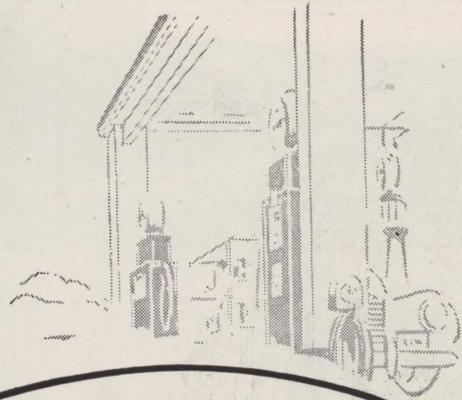

*It's my job to serve your  
essential wartime needs  
today to hasten your motoring  
pleasures of tomorrow*

## HUMBLE OIL & REFINING COMPANY

*Compliments  
of*  
**CATON'S 5c to \$1.00 STORE**  
Arlington, Texas

SLEETH'S  
**Branding Iron Grill**  
*Serving Fine Foods*  
Phone 9513

**The Arlington Journal**  
*"Job Printing"*  
Phone 7

**COULTER AND SON**  
*Dependable Druggists*  
ARLINGTON, TEXAS  
We are always glad to serve the students  
of N. T. A. C.  
*Our Services Are at Your Command*

*In Arlington Since 1910*

**HUGH M. MOORE & SONS**  
FUNERAL DIRECTORS  
*Funeral Home*  
Phone No. 3

FENDER AND BODY REPAIR  
WRECKER SERVICE DAY AND NIGHT  
PHONE 248 - 300  
**PIRIE-SLAUGHTER, INC.**  
FORDS  
*Parts — Services*

Junkman: Any old beer bottles you want to sell, ma'am?

Lady: Do I look like I drink beer?

Junkman: Sorry, Lady, got any vinegar bottles you want to sell?

You can't sit on Daddy's knee tonight; he's had a busy day at the office.

YOU ENJOY WEARING JUSTIN SHOES . . .  
made with the fine fit and feel of famous Justin Boots



Made in Fort Worth

by H. J. JUSTIN & SONS, INC.—Bootmakers of the West Since 1879

*Trade with your friendly Justin Dealer*

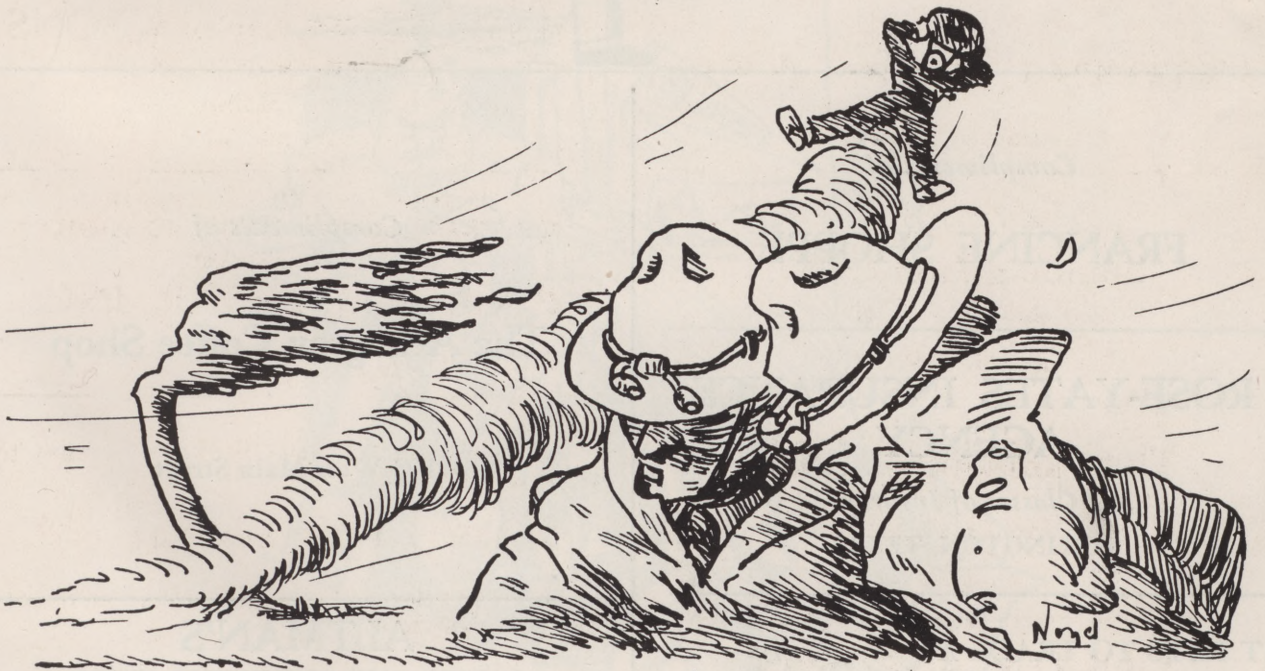

ya know, these chin straps sho' do keep one from  
losing his hat!

# Eternal Recognition

To the Valiant Heroes of North Texas Agricultural College who Have Blazed a Trail of Glory On Battlefields Across the Seas—Paying the Supreme Sacrifice... Giving Their Full Measure of Devotion.



*Ring & Brewer*

Military and Sportswear

1803 ELM ST.

DALLAS, TEXAS

*Compliments of*

**FRANCINE SHOPPE**

---

**ROSE-YATES INSURANCE  
AGENCY**

*All Classes of Insurance*  
ARLINGTON, TEXAS

---

IT PAYS TO TRADE AT

**JOHNSTON DRUG STORE**

ARLINGTON

*Compliments of*

**The Arlington Coffee Shop**

103 West Main Street

---

**ALTMAN'S**

LADIES' AND CHILDREN'S STORE

Dresses — Hosiery  
Coats — Hats  
Gifts

S. Center

Home Furnishings  
Arlington

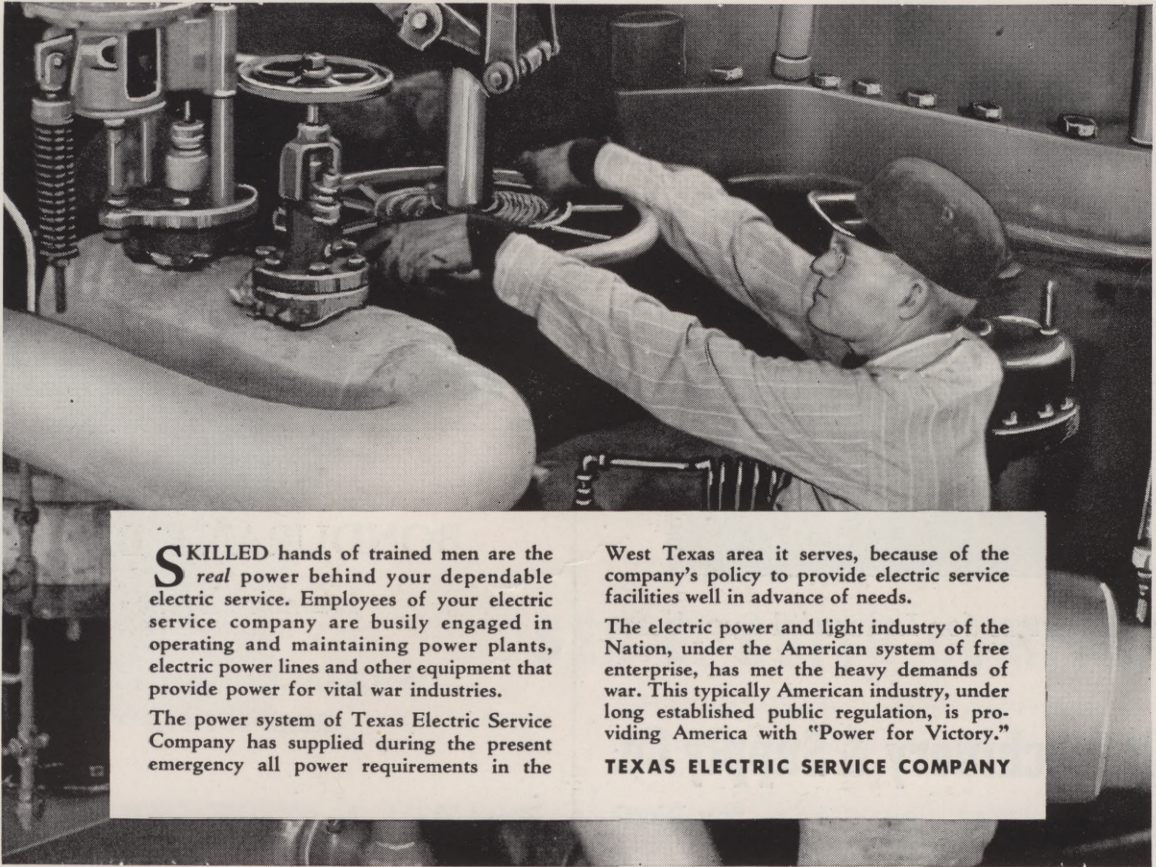

**S** KILLED hands of trained men are the *real* power behind your dependable electric service. Employees of your electric service company are busily engaged in operating and maintaining power plants, electric power lines and other equipment that provide power for vital war industries.

The power system of Texas Electric Service Company has supplied during the present emergency all power requirements in the

West Texas area it serves, because of the company's policy to provide electric service facilities well in advance of needs.

The electric power and light industry of the Nation, under the American system of free enterprise, has met the heavy demands of war. This typically American industry, under long established public regulation, is providing America with "Power for Victory."

**TEXAS ELECTRIC SERVICE COMPANY**

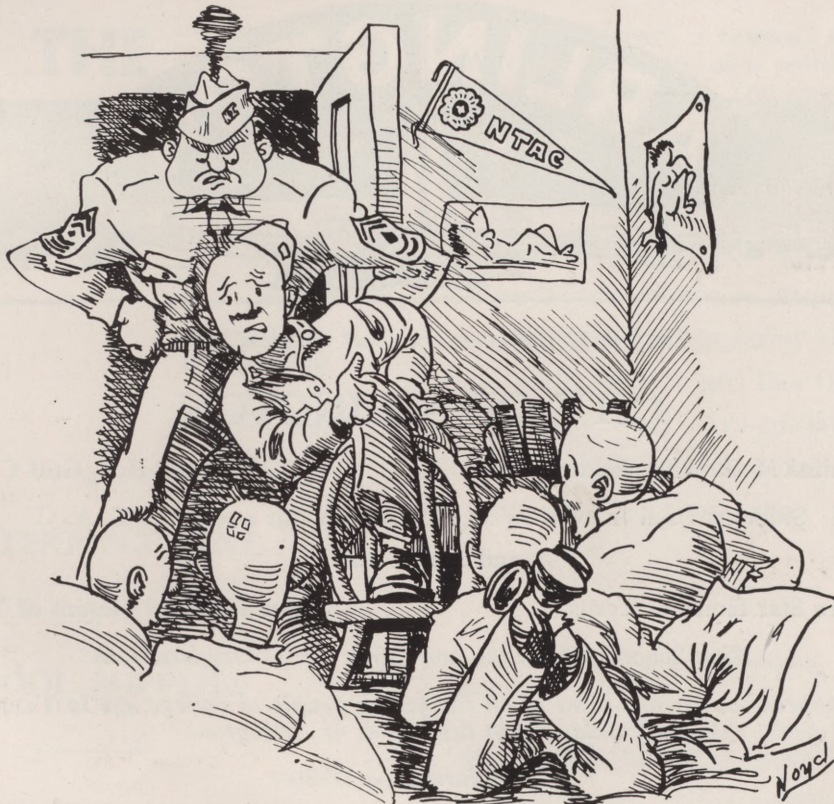

"So I ups an' sez to him, 'Lissen hear Sarge?'--"

# Best Wishes

to our friends at  
N. T. A. C.

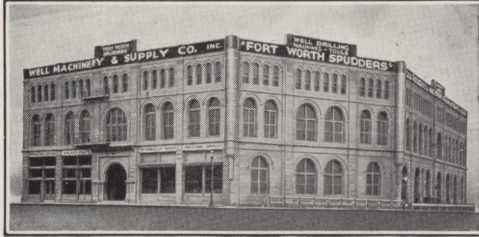

Headquarters for Industrial Supplies

## Well Machinery & Supply Co.

1629 Main St.

Fort Worth

## Take Precautions!

IT'S SMART TO  
DRIVE SANELY



And it's smart to use  
thrifty -TP- Gasoline  
and -TP- Aero Motor  
Oil in Your Car

TRADE WITH YOUR  
FRIENDLY -TP- DEALER

**TEXAS PACIFIC COAL and OIL CO.**

## BONDURANT BROS.

*Insurance Agency*

INSURANCE OF ALL KINDS

REAL ESTATE

Phone 52

Arlington



*Half Way Between One-half Million People*

## CITY OF ARLINGTON

Beautiful Meadowbrook Park

Superb 9-Hole Golf Course

Students from more than 50,000 families can attend N. T. A. C.

and live at home

Eastern Star Home of Texas

Home for Aged Masons of Texas

Fine Schools, Churches, and Other Social Organizations

*Approximately one-third of all the young people of college age in Texas  
reside within fifty miles of Arlington*

*For Information Write*

W. F. ALTMAN, Mayor

BENTON COLLINS, City, Sec'y.



*Knowledge of Good Nutrition  
Will be needed every day  
of your life - - - 3 times a day*

Fruits and vegetables supply natural vitamins for your good health and enjoyment. Be sure you eat three well balanced meals every day, with generous assortment of zestful Fresh Fruits and Fresh Vegetables—

*Identified for your protection*

**fresh-from Keiths**

## **BEN E. KEITH COMPANY**

*Largest Distributors of Fresh and Frozen  
Fruits and Vegetables in the Southwest*

DALLAS • FORT WORTH • LONGVIEW • LUBBOCK • WICHITA FALLS • ABILENE

# **THE EXCHANGE STORE**

SCHOOL  
SUPPLIES  
&  
BOOKS

MILITARY  
UNIFORMS  
&  
ACCESSORIES

MASTERPIECE LINE

*of*

SCHOOL SUPPLIES

J. H. FOWLER, Manager

My girl wears a toupee. A toupee is a wig. Whig is the name of a political party. Politics is a dirty business. You ought to see my girl.

Here's to the girl who doesn't smoke,  
And never takes a drink,  
A girl who knows no risqué jokes,  
And from flirting surely shrinks.  
I really know a girl like this,  
And she never stays out late.  
She's oh so sweet and innocent,  
But give her time—she's only eight.

Two girls were discussing their dates of the previous evening.

First girl: "My date wasn't so bad, except he was kind of trying at times."

Second girl: "That's nothing, my date was trying all the time."



# FRANK BROS.

San Antonio, Texas

Manufacturers

Importers

Jobbers of

*Military Equipment Apparel and Insignia*

THE SOUTH'S LARGEST MILITARY OUTFITTERS

Compliments



SEVEN UP  
FORT WORTH CO., Inc.

J. M. GEORGE, General Manager

*Facing the Future With Complete  
Confidence . . .*



that a day of peace and plenty lies ahead, the entire John Deere organization and dealers have gone "all out" for service during the war . . . and our contribution to tomorrow will be an even more intimate knowledge of the farmers' needs and a deeper conviction of the importance of agriculture.

JOHN DEERE PLOW COMPANY

DALLAS - HOUSTON - SAN ANTONIO

THE HARMONY HUT

Across from the Gym

+

*Come in and see us — Harmon and Minnie*

# H. E. CANNON

NURSERY AND FLORAL CO.

★ Corsages

★ Floral Designs

★ Cut Flowers

★ Nursery Stock

Phone 236

Arlington

*On the Highway*

Phone 142

Res. 498J

## H. Prince Plumbing Co.

ARLINGTON'S COMPLETE PLUMBING SHOP

107 East Main St.

Arlington, Texas

## THE ECONOMY STORE

Is your store. Come in and make yourself at home.  
*We have the goods you want or need. Our prices  
always the lowest. Buy and save money.*

*Compliments of the*

## ARLINGTON BARBER SHOP

*Exclusive at This Store*

NUNN-BUSH SHOES... ARROW SHIRTS  
STETSON HATS

RAY McKNIGHT MEN'S  
WEAR

She: "What a wonderfully developed arm you have. Do you play basketball?"

He: "Yes, and may I ask were you ever on a track team?"

You can tell a city girl from a country girl when it's windy—A city girl will grab her hat; the country gal will grab her skirt.

## Exchange Confectionery

*"Student Hangout"*

Candy

Cold Drinks

Ice Cream

Cigarettes

*We Specialize in*

DOUBLE THICK MALTS

## ARLINGTON FURNITURE CO.

A. D. (Ad) PYLANT

ZENITH RADIOS

INLAID LINOLEUM

112 E. Main

Phone 384



*I hope you realize that this hurts  
me worse than it does you!*

"Here's to our G. I. Joes"



## SHORTHORN COFFEE SHOP

*Where Fine Food and Friendship  
Await You*

ON THE SOUTH SIDE OF THE CAMPUS  
CARL S. PULLEY, Owner & Mgr.

Coed: How was Admiral Dewey's naval rank reduced when he was married?

Cadet: How?

Coed: He became Mrs. Dewey's second mate.

A: Why are young ladies like peas?

B: I don't know, why?

A: Because they are at their best when they are young and tender and green.

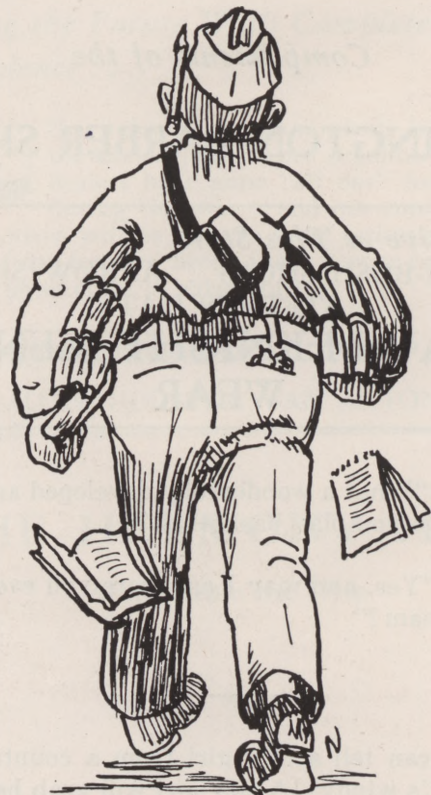

Probation

# ARLINGTON STATE BANK

In Arlington

+

Solicits and Appreciates your banking business

+

MEMBER FEDERAL DEPOSIT INSURANCE CORPORATION



O.D.

BEST WISHES

From the Bakers

of

**CLIFF MAID BREAD**

*The Cadets' friend—*

**Perkins Cleaners & Hatters**

# FOR VICTORY IN '45...

Everyone of us is working together for VICTORY! Today higher education and skilled workmanship are proving their worth in every field of endeavor for Victory. From you of NTAC, we expect BIG things.

SERVE AND CONSERVE... RIDE TEXAS MOTORCOACHES WEEKDAYS  
WHEN POSSIBLE... HELP RELIEVE WEEK-END CROWDS

*Texas  
Motorcoaches*

## TERRY BROS. DRUGS

*"Arlington's Leading Pharmacists"*

+

Phone 285

## LUTTRELL BROTHERS

GROCERY AND MARKET

Fresh Fruits and Vegetables  
Fine Dairy Products, Inspected Meats  
A Complete Line of Frosted Foods

•

61 - TELEPHONE - 62

•

ARLINGTON'S MOST POPULAR  
INDEPENDENT GROCER

*We Deliver*

Western Auto  
Associate  
Store

W. A. Whitley, Owner  
**Arlington, Texas**

*We Can*

*Save You Money On*

BATTERIES	BICYCLES
SPORTING GOODS	RADIOS
FISHING TACKLE	TIRES
AUTO PARTS	TUBES

+

*Complete Line of*

**AUTO PARTS and ACCESSORIES**



## HOOKER VANDERGRIFF

Solicits and Appreciates  
Your Business



ARLINGTON, TEXAS  
Phone 206-207

CARROLLTON, TEXAS  
Phone 76

IRVING, TEXAS  
Phone 82

# TEXAN & AGGIE THEATERS



Interstate Circuit, Inc.

## COVERS FOR THIS BOOK FURNISHED

*by*

## **KINGSPORT PRESS, Inc.**

KINGSPORT, TENNESSEE

*A store that young fellows  
have always liked... that  
they'll like coming back to for  
civies...*

## **E. M. KAHN & CO.**

MAIN AND ELM AT LAMAR — DALLAS

*Compliments*

*of*

## **HULME HARDWARE**

He told her he would go through Hell for her.  
He married her, and boy—is he going through  
Hell!

“I hear that the faculty is trying to stop  
necking on the Quadrangle.”

“Is that so? First thing you know, they'll be  
trying to make the students stop, too.”



*1944-45 Junior Aggie Photographer*

**W. D. SMITH**

1104-B Houston Street

Fort Worth, Texas

---

**Commercial and Portrait Photography**

---

*Autographs*



*Autographs*

LD  
5315  
A65  
R4'  
1945