A YEAR OF YOUR LIFE

the reveille 1956

Dean of Arts and
friends

THE REVEILLE

nineteen fifty-six

ARLINGTON STATE COLLEGE

A Coeducational
Unit of the Texas
Agricultural and
Mechanical
College System

by Curtis Shannon Bowles
EDITOR

The experience of facing up to one or two years of study at Arlington State College *is worth remembering* by every student. We have worked together, played together, and struggled together to develop our innate ability to grasp the truth. Our intellectual, social, and physical pursuits have been plentiful during the past fall and spring semesters of 1955-56. Within the pages of this presentation of the 1956 Reveille, there has been preserved many of the major and minor incidents that have made up a year of your life. Aside from the social and physical activities, we should *never forget* the efforts and the purpose of the faculty of this institution. Their purpose has been to train our minds along intellectual lines so that we may think correctly and converse intelligently. Their efforts have been to develop us as full men and women and to present opportunities and to encourage their realization. Before parting from ASC, we should individually extend our gratitude to each member of the faculty that has made it possible for us to achieve a liberal education. And finally, let us not forget that we have a mind trained in truth as well as in fact. Let us use this mind well . . . the *future is ours.*

let us NOT FORGET

84

ACTIVITY CARD SECTIONS
ARLINGTON STATE
ARLINGTON STATE

We proudly dedicate

this nineteen fifty-six presentation of The Reveille to Professor J. D. Bryant, Head of the Department of Business Administration. It is an honor for the members of the Reveille staff this year to present this token of appreciation to a man who has successfully guided the fate of this publication for so many years. Under the watchful supervision of Judge Bryant, this yearbook has moved through the years along a creative path, and has reached the position of being a book worthy of telling the story of Arlington State College. His most capable business leadership has always given support to the students that have worked as members of the yearbook team. When he had available time between a class of Business Law, a class of Personnel Management, or between one of his conferences with the members of the Business Administration department, he could always be found attempting to solve a Reveille problem in order to publish a better yearbook. His personal ideas on the development of the ASC annual have stressed a sound workable budget, punctuality for meeting all deadlines, and always working with the plan of publishing a book that would tell the story of the life of the students. As the last pages of this 1956 Reveille leave the printer's press, it is hoped that approval will be given to them from the second floor of Preston Hall because, after all, they have been created under the influence of the "Bryant tradition."

J. D. BRYANT

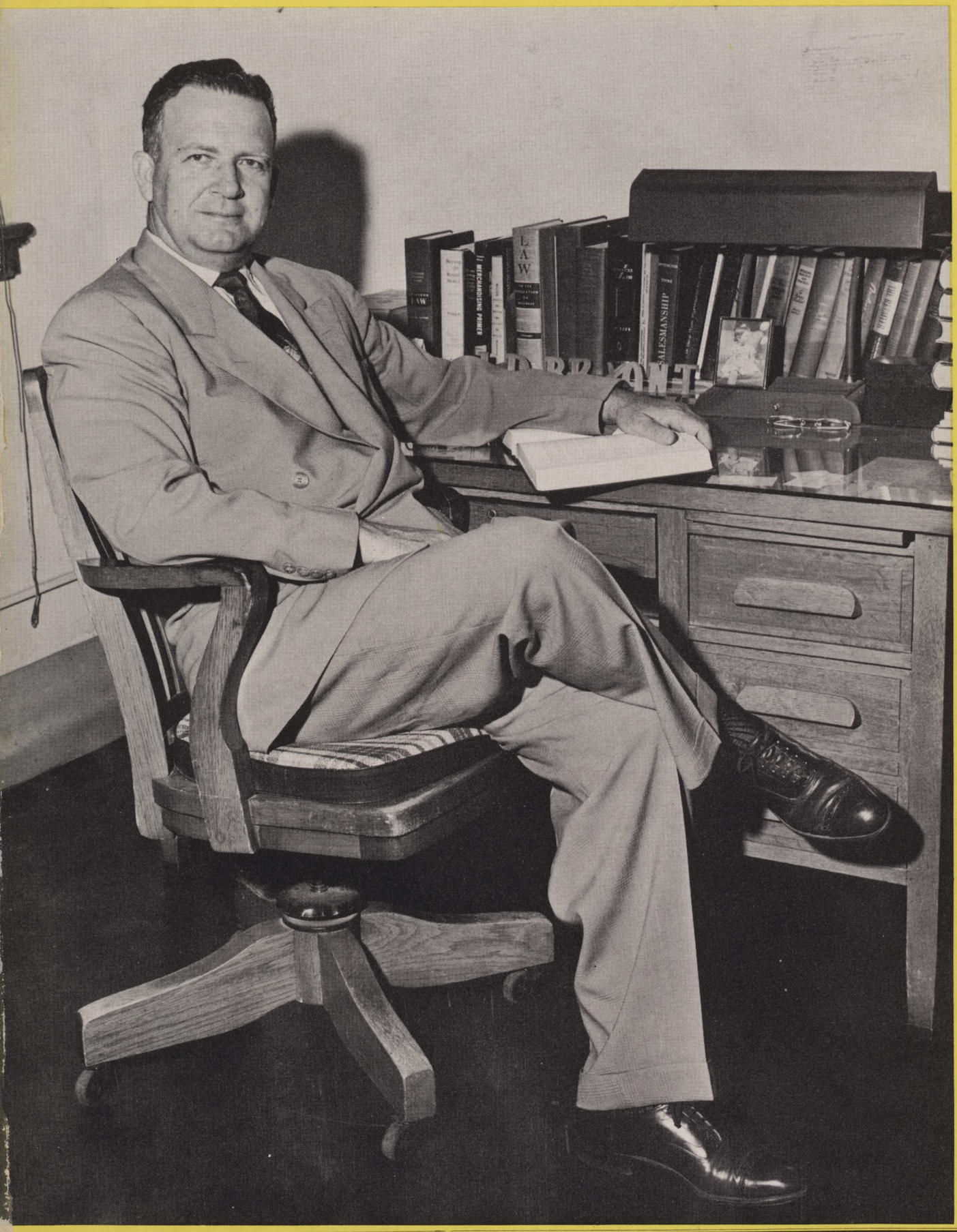
LAW
SALESMANSHIP

Wanda Thomasson is a freshman who is majoring in English. She assumed responsibility of assistant editor in September 1955. Future plans are indefinite.

WANDA THOMASSON
Assistant Editor

LINDA HARGRAVE
Assistant Editor

Linda Hargrave is a sophomore majoring in English, who plans to complete her schooling at the University of Texas. She became assistant editor of the *Reveille* beginning January 1956.

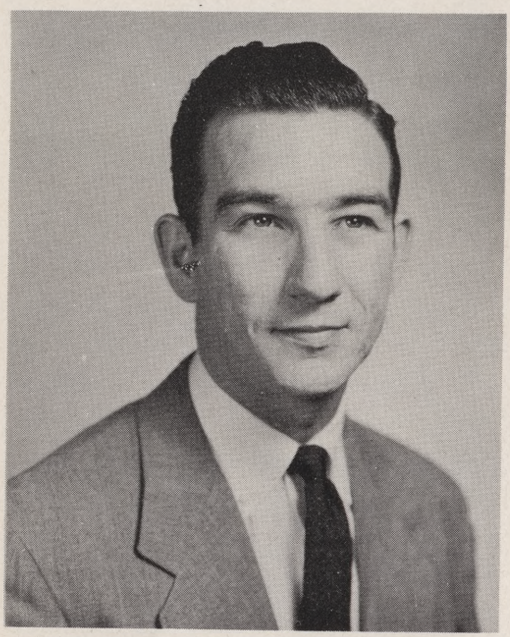

CURTIS S. BOWLES
Editor-in-Chief

Curtis Bowles served as business manager of the yearbook in 1955 and as editor from September 1955 to January 1956. He enrolled at Columbia University in January 1956.

REVEILLE

R. L. LITTLEFIELD
Sponsor

STAFF

RENAE BYGEL—SOCIETY AND ACTIVITIES EDITOR
Renae Bygel is a sophomore at ASC whose major is business administration. She plans to take the BBA degree.

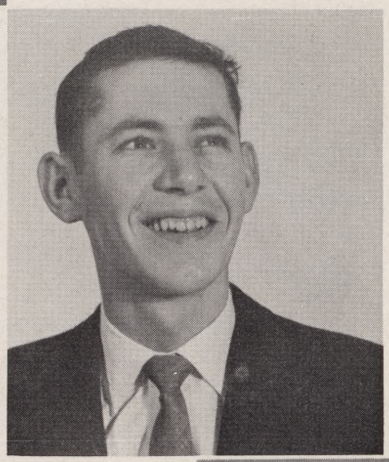

KENNETH WHITT—SPORTS EDITOR
Kenneth Whitt is a sophomore, and ex-serviceman majoring in pre-journalism. He is presently attending night school. He plans to take his degree in journalism and continue to work in the newspaper field.

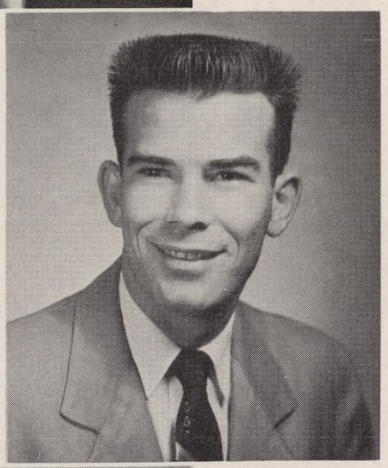

AL ALFORD
BUSINESS MANAGER
Al Alford is an ex-serviceman who served in Korea. His major is industrial baking. He plans to go into sales work after leaving college this year.

BETSY WILLIAMS—ASSOCIATE EDITOR
Betsy Williams is a freshman majoring in business administration. She will continue her education at North Texas State or at Baylor University.

PAT MEAGHER—ASSOCIATE EDITOR
Pat Meagher is a sophomore who plans to enter Texas University in September 1956. Her later plans include going into welfare and social work. She is majoring in sociology.

(Staff continued on next page)

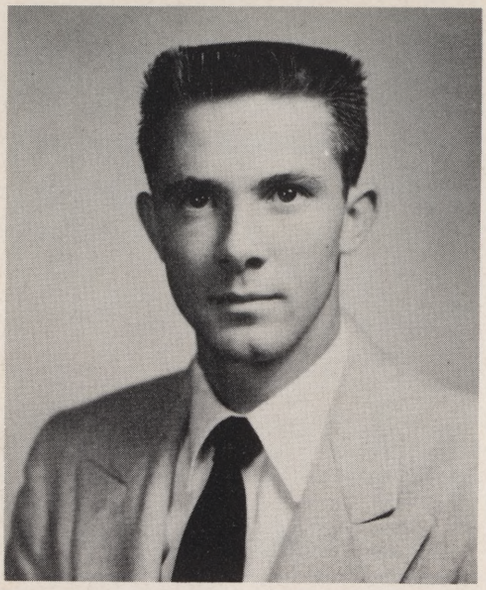

JOHN CHANDLER
Photographer
John Chandler is a freshman whose current major is business administration. He will later study either business administration at Texas A&M or law at the University of Texas.

JERRY WHITT
Photographer
Jerry Whitt is a freshman now majoring in journalism. He is presently employed on the *Arlington Journal.* He hopes to enter North Texas State after leaving ASC.

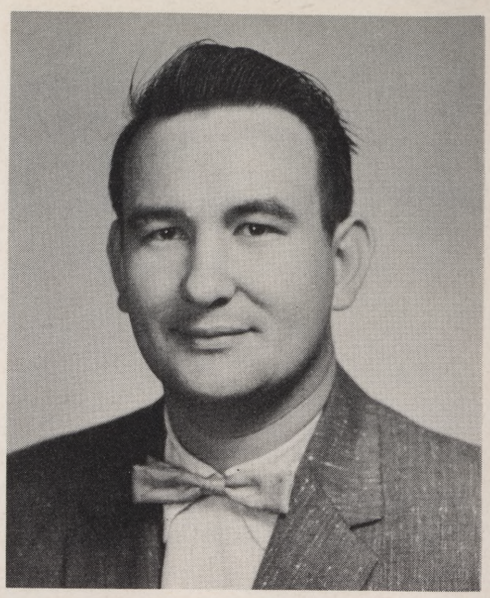

NORMAN COLYER
Photographer
Norman Colyer is a sophomore and Navy veteran. His major is business administration. He hopes to obtain a B.A. degree from the University of California.

REVEILLE STAFF

HELEN HOLLINGSWORTH
Artist
Helen Hollingsworth is a sophomore whose major is commercial art. She plans to obtain a B.A. degree and become a commercial artist.

A'LOIS GUTHRIE
Artist
A'Lois Guthrie is a sophomore whose major is commercial art. Her ambition is to obtain a B.A. degree and work as a commercial artist in Dallas.

SHIRLEY SULLIVAN
Artist
Shirley Sullivan is a sophomore whose major is commercial art. Her ambition is to obtain a B.A. degree and work as a commercial artist.

CONTENTS

Administration and Faculty ..... Page 22

Special Activities and Social Functions ..... Pages 33- 64

- Social Life in the Girls' Clubs ..... Page 34
- The Ranger Train Trip ..... Page 39
- The Military Ball ..... Page 43
- Fun on the Campus ..... Page 47
- A Rodeo for ASC Students ..... Page 49
- The Coronation ..... Page 51
- The Christmas Ball ..... Page 58
- Draamtic Presentations ..... Page 62

Special Recognition for Outstanding Students ..... Pages 65- 80

- The Favorites ..... Page 66
- Who's Who ..... Page 72
- Personalities in the News ..... Page 78

Athletics ..... Pages 81-112

The Military Department ..... Pages 113-128

Organizations ..... Pages 129-152

Class Pictures ..... Pages 153-180

Advertising and Snapshots ..... Page 181

PRESENTING THE STORY OF

ARLINGTON STATE COLLEGE

PRESIDENT OF THE COLLEGE

E. H. HEREFORD

Congratulations to the Reveille Staff for an excellent job in portraying life on the Arlington State campus. The concept behind this book and the execution of the project are compliments to those in charge. We are quite proud of this book and are grateful to those who have made it possible.

E. H. Hereford
President

Marion T. Harrington

CHANCELLOR

All of us in the Texas A. and M. College System are proud of the record of Arlington State College.

The stories of your spectacular enrollment growth, of industry and business acceptance of your graduates and of the enthusiastic efforts of your faculty and students to build an ever finer school are solid records of worthy accomplishment.

I extend my best personal wishes for your continued success.

M. T. Harrington
Chancellor

ADMINISTRATORS OF THE COLLEGE

BARNEY C. BARNES
Registrar

JOE BAILEY
Business Manager

J. SAM HOPPER
Dean of the College

MELBA HAMMACK
Dean of the College

B. W. JOHNSON
Dean of Men

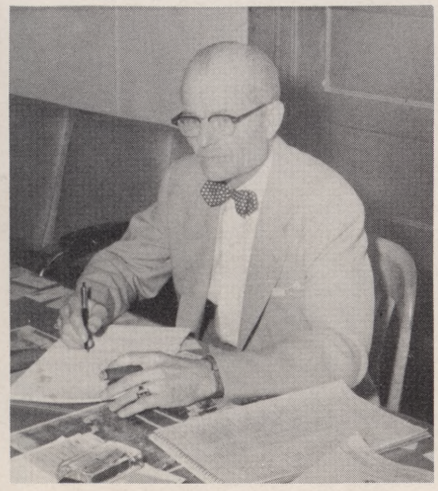

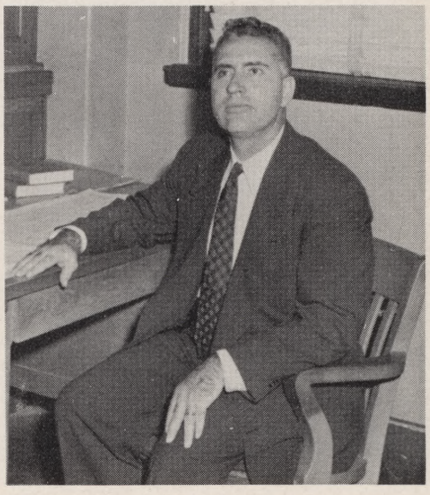

IN MEMORY OF
A. B. ARMSTRONG

A. B. ARMSTRONG. BORN DECEMBER 11, 1894; DIED JUNE 9, 1955. ARLINGTON STATE COLLEGE FACULTY MEMBER FOR TWENTY-TWO YEARS. LONG-TIME HEAD OF THE SOCIAL SCIENCE DEPARTMENT AND SPONSOR OF THE *REVEILLE.*

IN HIS COURTESY, COURAGE, INTEGRITY, AND DEVOTION TO DUTY, PROFESSOR ARMSTRONG WAS A LIVING ILLUSTRATION OF THE BEST TRADITIONS OF HIS NATIVE SOUTH. HE WILL BE REMEMBERED LONG AND LOVED BY THE SCHOOL HE SERVED SO WELL.

MEMBERS OF THE FACULTY

Reflecting the growth and foreshadowing the future of Arlington State College is the number of new positions constantly being created in the faculty. Of this year's total of one hundred twenty-four classroom instructors, thirty-two are filling new positions designed to meet the needs of an ever-expanding student body.

STEWART J. ALLEN
English

NORMAN E. BACKS
Engineering

E. C. BARKSDALE
Social Science
Head of Dept.

BURLEY L. BEARDEN
Physical Education

WILLIAM E. BEEMAN
Mathematics

JULIAN A. BELL
Engineering

E. P. BERRYHILL
Mathematics

DEXTER L. BETTS
Visual Aids

ROBERTA W. BETTS
Art

PAUL S. BLAKNEY
English

ROBERT BLAYLOCK
Engineering

JOHN D. BOON
Geology
Head of Dept.

JAMES H. BOREN
Education and Psychology
Head of Dept.

GERALDINE BRANOM
Library

WELDON BREWSTER
Biology

RAYMOND A. BROOKS
Education

J. D. BRYANT
Business Administration
Head of Dept.

ROY W. BURDETT
Engineering

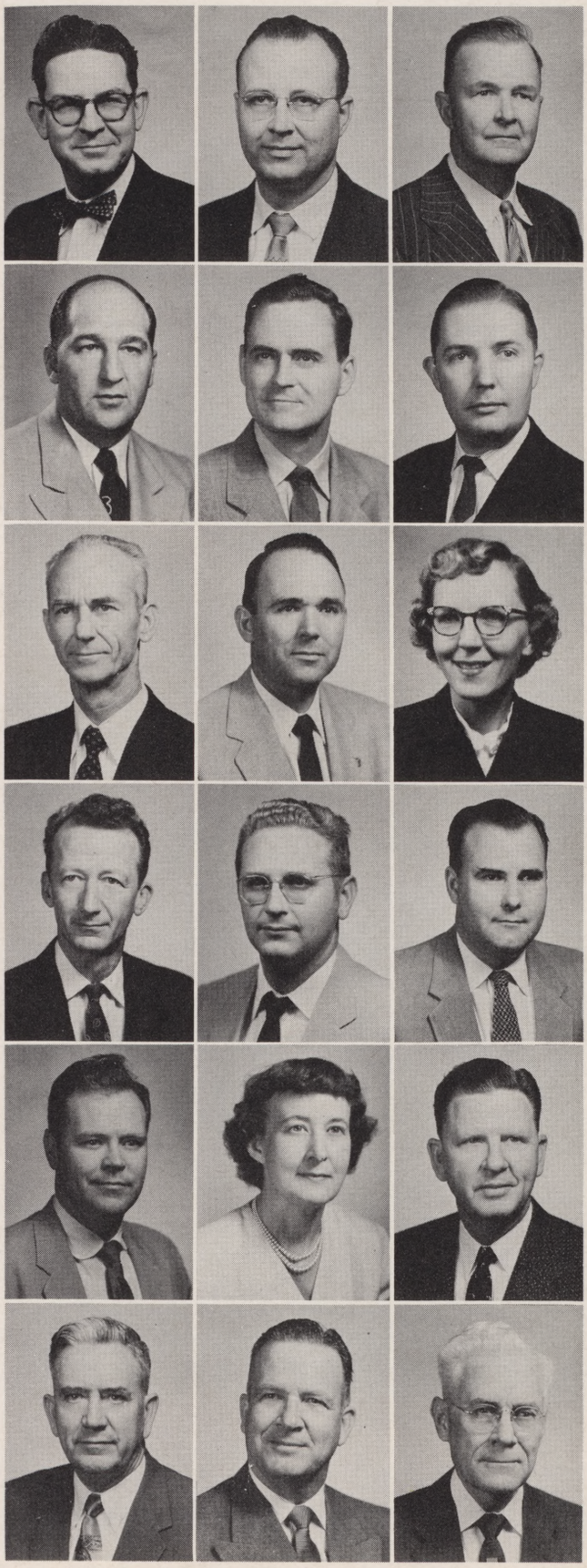

MEMBERS OF THE FACULTY

DAN C. BURKHOLDER
Music

HAROLD G BURMAN
Chemistry

LEE R. CALCOTE
Engineering

MARGARET CAMERON
Speech

ANITA CARLTON
Music

CLARENCE CARSON
English

MERVIN CHILDERS
Mathematics

DAVID COCHRAN
Geology

ROBERT E. COKE
Mathematics

CHARLES M. COULTER
Engineering

CLIFTON W. CRENSHAW
Engineering

CLARENCE P. DENMAN
Social Science

MARY F. DUKE
English

MARJORIE DUNLAVY
English

J. D. DUNN
Business Administration

H. A. D. DUNSWORTH
Mathematics
Head of Dept.

MARY ANN DUPPSTADT
Library

CHARLES M. ELLER
Engineering

MEMBERS OF THE FACULTY

JOE E. ERICSON
Social Science

M/SGT. VIRGIL H. FARMER
Military

J. M. FARRELL, JR.
Agriculture

PAUL FERGUSON
Mathematics

PATIENCE FERRIS
Mathematics

B. M. FORBES
Social Science

EDMOND H. FORD
Engineering

GEORGE FORTENBERRY
English

ROBERT F. FRANCIS
Chemistry

GALE GIFFORD
English

CLAUDE GILSTRAP
Physical Education
Head of Dept.

GEORGE K. GINGERICH
Physics

JOHN M. GOODWIN
Engineering

LT. COL. WESLEY GOUGH
Military

HAROLD GREEN
Mathematics

LURA GREGORY
English

GROVER C. GRUBB
Engineering

RALPH J. HACH
Chemistry

MEMBERS OF THE FACULTY

REX E. HALL
Engineering

MELBA HAMMACK
English

LERA D. HANCOCK
Home Economics
Head of Dept.

THOMAS G. HANNING
Chemistry

ALBERTA HARRINGTON
English

DIXON L. HATCHER
Engineering

CHARLES HAYDON
Foreign Language
Head of Dept.

JOHN HAYNES
Engineering

BILL HOIT
Mathematics

L. R. HOLLAND
Mathematics

CLYDE M. HOWARD
Mathematics

W. L. HUGHES
Biology
Head of Dept.

OPAL HUMPHREYS
Library

EARL D. IRONS
Fine Arts
Head of Dept.

TRUMAN ISBELL
Engineering

THURMAN M. JASPER
Mathematics

B. W. JOHNSON
Psychology

MERRILL W. JOY
Engineering

MEMBERS OF THE FACULTY

HOWARD JOYNER
Art
Head of Dept.

ALBERT S. KING
Engineering

HOWARD LACKMAN
Social Science

BEVERLY G. LAMP
Chemistry

ROBERT A. LANE
Physical Education

SAM LANHAM
Engineering

LLOYD LASSEN
Mathematics

WILLIAM LAWLEY
Mathematics

M. B. LEBO
Agriculture

ROBERT L. LITTLEFIELD
English

R. J. MARQUIS
Physics
Head of Dept.

H. D. McAFEE
Chemistry

SETH D. McCORMICK
Engineering

WILLIE McGHEE
English

NORTON McGIFFIN
Social Science

WILLIAM R. MEACHAM
Biology

W. O. MILLER
Mathematics

JOHN T. MURCHISON
Chemistry
Head of Dept.

MEMBERS OF THE FACULTY

JOHN F. MURPHY
Social Science

COTHBURN O'NEAL
English

GENE OWENS
Art

J. L. OWENS
Agriculture
Head of Dept.

JAMES M. PEARSON
Business Administration

JIM B. PEARSON
Social Science

CAPT. LENDON P. PEARSON
Military

CELIA PEPLOWSKI
Library

EWART E. PHILLIPS
Foreign Language

OUILDA PINER
English

H. D. POPE
Chemistry

PATSY PRICE
Business Administration

SFC ALBERT D. PRIMEL
Military

SFC EDWARD RAIDY, JR.
Military

ZELDA RAMSEY
Business Administration

C. D. RICHARDS
Social Science

DUNCAN ROBINSON
English
Head of Dept.

ISAAC RUSSUM
Engineering

MEMBERS OF THE FACULTY

KENNETH SAVAGE
Engineering

MAJ. EDWARD S. SAXBY
Military

NITA SCHEBLE
Speech

PASCHAL SCOTTINO
Engineering

ADDIE SCRUGGS
Physical Education

JAMES L. SHAWN, JR.
Mathematics

GEORGE W. SHUPEE
Engineering

R. L. SLAUGHTER
Speech
Head of Dept.

G. E. SMITH
Engineering
Head of Dept.

ALAN STEINECKE
Foreign Language

M/SGT. WILLIAM A. STONE
Military

MARY SWISHER
Library

CHARLES R. TALIAFERRO
English

E. E. TAYLOR
Engineering

LUCILLE TAYLOR
Business Administration

RALPH THOMPSON
Chemistry

GEORGE H. THRELKELD
Bible

T. J. TINKER
Physical Education

MEMBERS OF THE FACULTY

SHIRLEY VAN CLEAVE
Music

C. A. WARDEN
Bible

BILL L. WATKINS
Biology
Engineerng

JAMES WEST
Music

ANNE WHALING
English

EARL W. WHARTON
Military

MARGARET C. WILLOUGHBY
Chemistry

CHARLES E. WINTERS
Engineering

ELIZABETH WINZER
Business Administration

GEORGE WOLFSKILL
Social Science

DOLLINS WOMACK
English

ORVILLE S. WRIGHT
Engineering

OTHER EMPLOYEES OF THE COLLEGE

Lucy Ashworth
Helen Cartwright
Louise Crider
Joy Deaton
Mary Lu Edmondson

Marie P. Head
Marjorie Lowe
Roscoe E. Owens
Betty Williams
Elizabeth Williamson
Betty Wilson

Wanda signs in at the S. O. S. tea while Laurie looks on.

Of great interest and importance around the campus are the various girls' social organizations. Traditionally, the clubs meet twice each month where the members make plans for social functions and coming elections.

THE SOCIAL LIFE . . .

"And I told her . . . "

Social Life of the Girls' Clubs

The girls' social clubs activities for a year begin with the "rush teas," at which the old members choose the girls they wish to invite to join their club. After this is decided, each club issues bids and holds an initiation banquet for new members. Each new member has a "big sister," an old member, who attempts to help her "little sister" in any way she can.

The clubs usually sponsor a candidate for all school elections and carry on publicity campaigns for that candidate.

Social activities for the club usually include a major and a minor party each semester.

New members may be inaugurated at mid-term if the club has fewer than thirty-five members enrolled.

The Avolonte social club held its annual formal tea at the Vandergriff home on Fielder Road. The front walk was the setting for a sign resembling an artist's palette reading "On Your Toes With Avolontes" in the club colors of green and gold, setting the theme of a ballet. Two members greeted the guests at the door and pinned on the proper name cards which were be-sequined ballerinas with green net skirts. "Avolonte Always" was written in gold chrysanthemums on the mirror behind the receiving line, which was headed by the club's officers who were followed by its sponsors and the house hostess, Mrs. W. T. Vandergriff. After receiving refreshments, each girl was escorted into the den, where, after signing the guest book, she was introduced to the remainder of the club's members.

The Sans Souci Social Club held its annual formal tea at the home of Mrs. Matt Crowley on Crowley Road; the decorations were symbolic of the host club and carried out a colonial theme. The front of the colonial Crowley home was adorned with a sign made of artificial flowers reading "San Soucis Forever." Upon entering, each guest was greeted by two of the club members who pinned the proper name card on her lapel. The cards were tiny blue bonnets with white lace and bows signifying the club's colors. The guests then passed down a receiving line headed by the club officers, followed by Miss Patsy Price, one of the sponsors, by Mrs. Crowley, the house hostess, and by other club members. From there each girl was escorted to the guest book and after signing that, to the refreshment table where Miss Mary Swisher, the other sponsor, presided.

Eileen is served at the Avolonte rush tea.

The big scene was staged October 25 outside the west entrance of the Science Hall. There an anxiously-waiting throng cheered club favorites as they emerged victoriously from the building.

"The name is Delores, please."

"Pleased to meet you, Sandy."

Harriet meets the freshmen.

Awaiting the verdict.

At last!

Margaret and Lucy welcome rushees to Sans Souci tea.

The Secret Order of Smiles social club held its annual formal tea at the home of Mrs. James Luttrell on Meadow Oaks Drive. Each guest received a lapel name card in the form of an autumn leaf and golden daisy signifying the theme of autumn and autumn leaves. She then proceeded down the receiving line composed of the club's officers, sponsors, and other members. After signing the guest book, each girl passed the refreshment table which offered blue and yellow mints, blue and yellow cakes, and a choice of tea or coffee. The guests were then introduced to those remaining club members whom they had not met.

Mrs. Vandergriff meets Barbara.

Avolontes receive a guest.

Sans Souci receiving line.

Coffee or tea?

The Zongola Club held its annual formal rush tea at the Edgar Bird home on Parkview Drive. The "Make Believe" motif was carried out in the club's colors of maroon and white. Guests received name cards at the door from Zongola members, and proceeded down the receiving line, which was composed of the club's officers, sponsors, and Mrs. Edgar Bird, house hostess. After signing the guest book and receiving refreshments, guests were introduced to other members of the club. Approximately 85 rushees attended the tea.

Zongolas strike a pretty pose.

FOR NOV. 5TH
RANGER SPECIAL
Round Trip
1 TRAIN TICKET
$3.30 child $1.65
GAME TICKET.... 50¢ Student & Faculty

THE RANGER GAME

. . . ALWAYS

Burdened with cowbells, jackets, and sack lunches, over 300 loyal Rebel fans boarded the chartered Texas & Pacific coaches headed for Ranger on Saturday, November 5.

The blue and white costumed band brought cheers from the Arlington State group as it played strains of "Dixie" while marching to the station. The Military Corps including the Jodies constituted a major portion of the parade.

The actual travel time was approximately three hours. The trip was filled with rousing school spirit as pep leaders went from car to car leading cheers and singing college songs. Students joined in a snake dance and marched down the aisles of the train. The Circle K Club sponsored the concession stand which was set up in the baggage car. Sandwiches, soft drinks, candy and other snacks were available to the pigskin pilgrims.

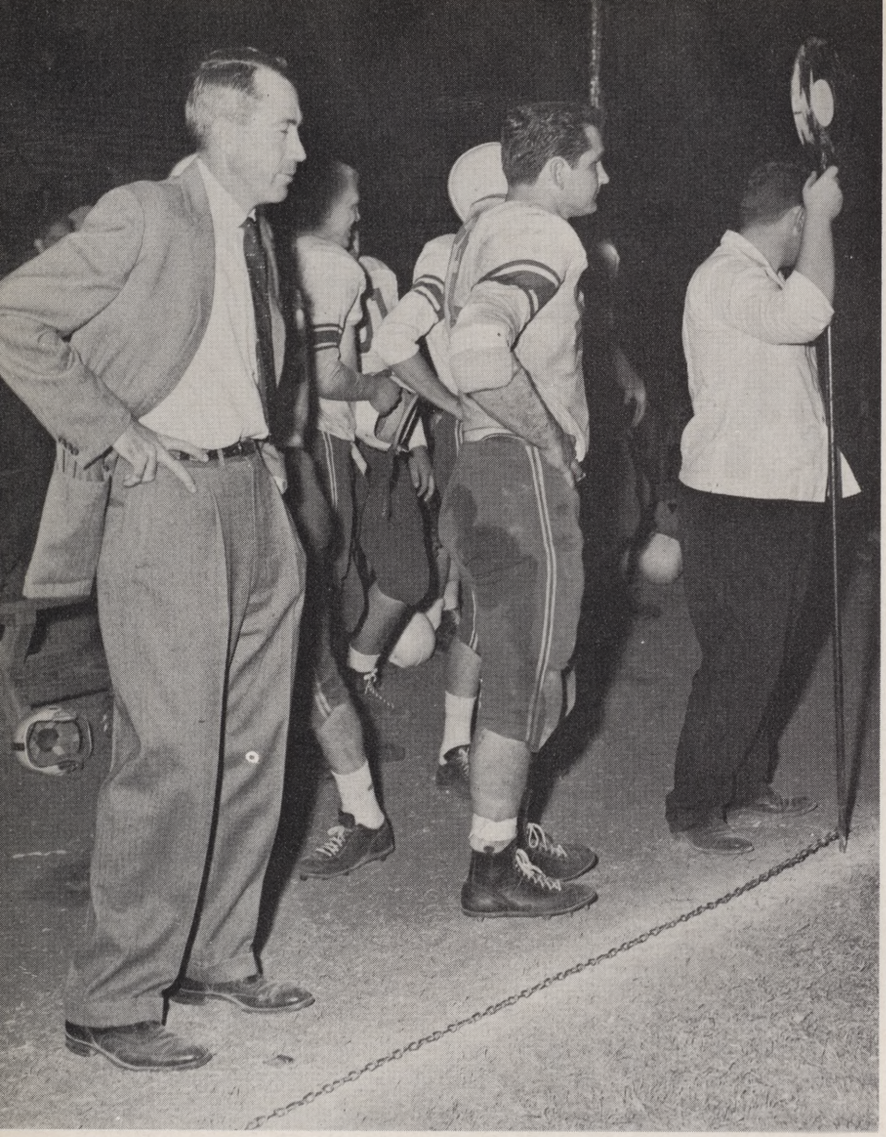

"I can't bear to look."

"Now, 'Chena,' let's put Terry in."

Upon arrival in Ranger, the ASC fans poured from the train and formed a parade downtown. The Rebels marched through the center of town and circled back to take part in a pep rally in the streets.

The crowd dismissed only an hour before the Ranger-Rebel tilt at the Memorial Stadium. As Arlington fans filled the bleachers, the cheering grew so loud that the football team was forced to request silence during the time signals were given.

AN INTERESTING AFFAIR

The band strikes up "Dixie."

"Who, me?"

During the half the Sam Houston Rifles filed onto the field midst a cloud of multi-colored smoke. Following their snappy drills, the Rebel band rendered an entertaining marching show which included a salute to Ranger. The musicians left the field in a moving formation of the letters "ASC."

Immediately after the 20-6 Rebel triumph, the jubilant throng filled the downtown streets in an impromptu parade of cheering and singing. School spirit ran high throughout the entire trip.

Arriving in Arlington at 2:15 a.m. Sunday, the Rebelites stepped from the train still happy, but slightly travel-weary.

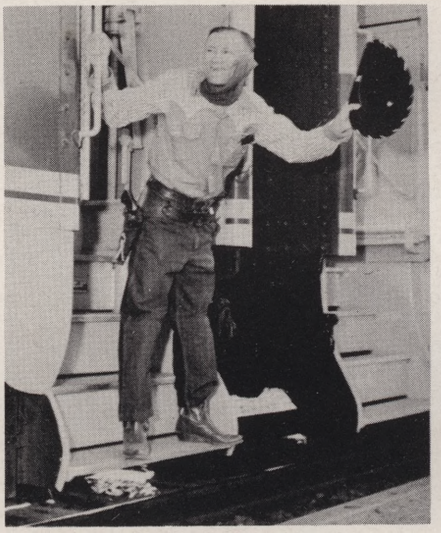

The pause that refreshes.

Who's watching the game?

THE MILITARY BALL

The Military Ball, the annual formal dance given by the Officers' Club was held Dec. 3 in the Student Union Building.

Heading the entertainment for the evening was Bill Brown and his orchestra. Ten program dances were played, each consisting of a medley of about three numbers.

The theme of the dance was "April in Paris" and it was dedicated "to the lovely but all-too-few co-eds of A. S. C."

Immediately following the dance the group assembled on the Quadrangle and "Silver Taps" was played.

Couples relaxed in a Paris sidewalk cafe setting, complete with wrought-iron tables and chairs.

At the west entrance to the dance floor, a receiving line was formed, headed by President Hereford and his wife; followed by Colonel Gough and wife; Capt. Jimmy Hutcherson, the Corps Commander, and wife; and Captain of the Jodies, Richard La Sance, and his date.

More about . . .

Military Ball

Band vocalist serenades dancers.

President and Mrs. Hereford and Colonel and Mrs. Gough welcome guest to the military ball.

The color guard marched in and presented the colors. To add atmosphere, lights were cut off and a blue spot-light was centered on the group, as fife and drum music played.

Rosie, Lee, and Sylvia enjoy marshmallows at the Zongola social.

For the student majoring in campusology (and for the serious student, too) the A. S. C. campus offers many opportunities for friendship and fun. The Student Union Building serves as a meeting place for students to drink coffee, dance to the music of the juke box, or to play 42, a very popular diversion on the campus. On Tuesday nights Jane and Johnny Reb head for the lounge of Pachl Hall where an informal dance is held to break the monotony of the week's studies. Other activities which add to college life include various club socials and athletic events.

FUN ON THE CAMPUS

"O.K., who's got my double?"

One marshmallow, well done.

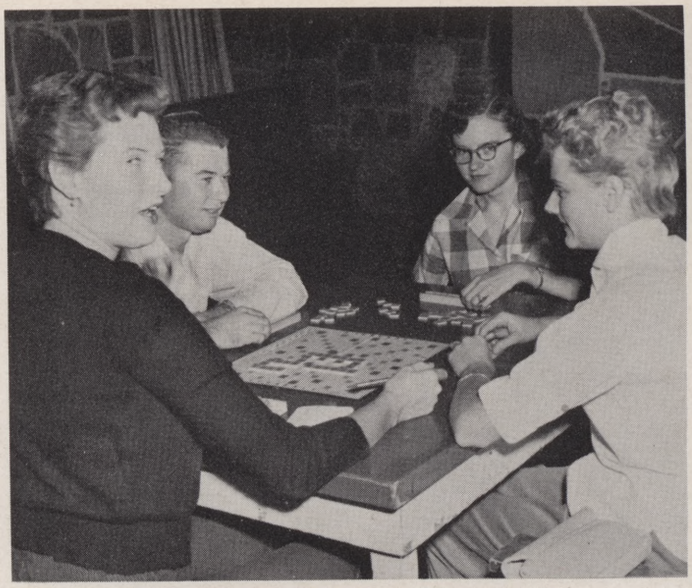

"Anyone for Scrabble?"

Pachl Dorm on a Tuesday night.

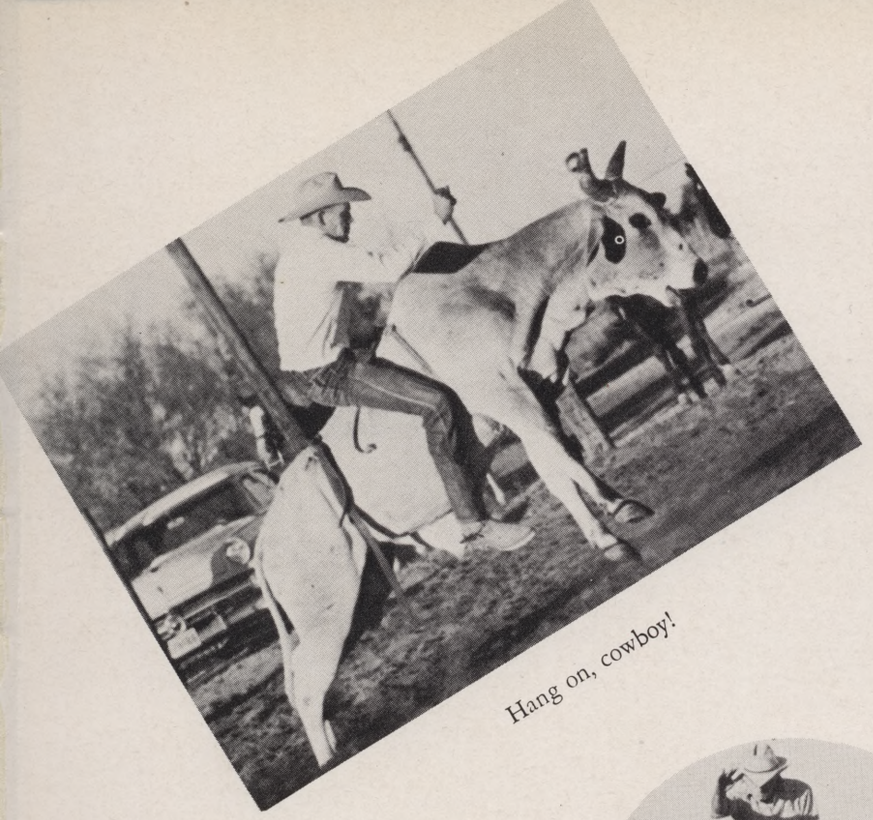

Hang on, cowboy!

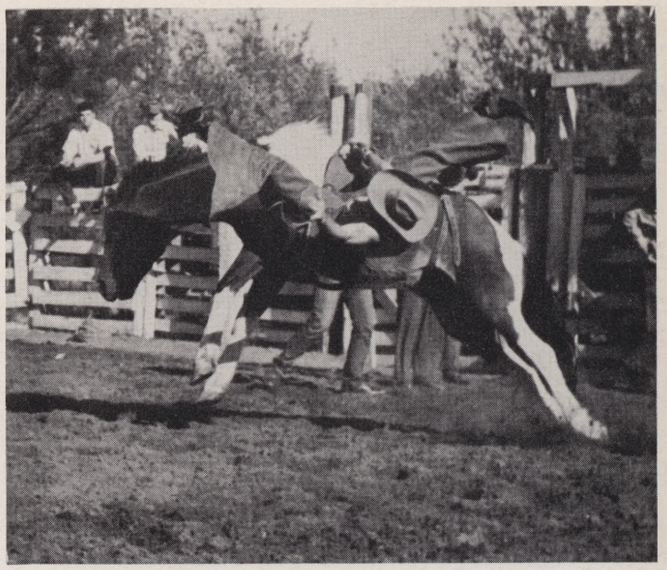

A bronc rider bites the dust.

A. S. C. Rodeo

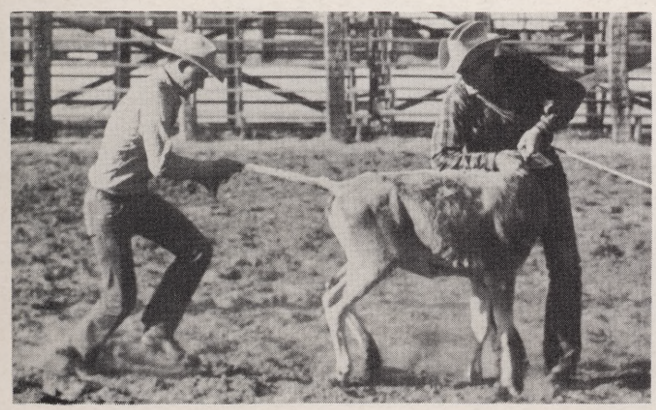

This could be a winner!

Calf roping action.

"Just a little more" . . .

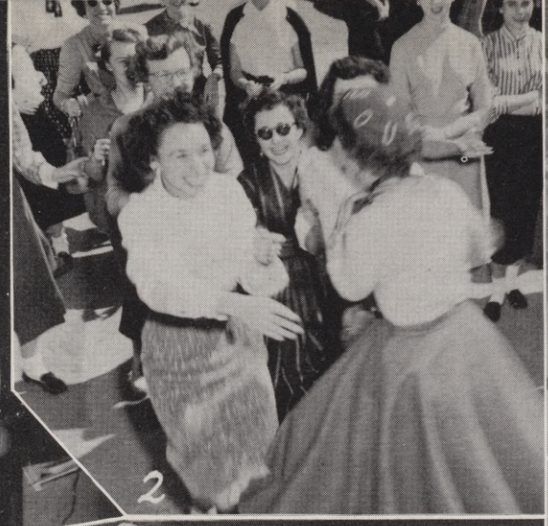

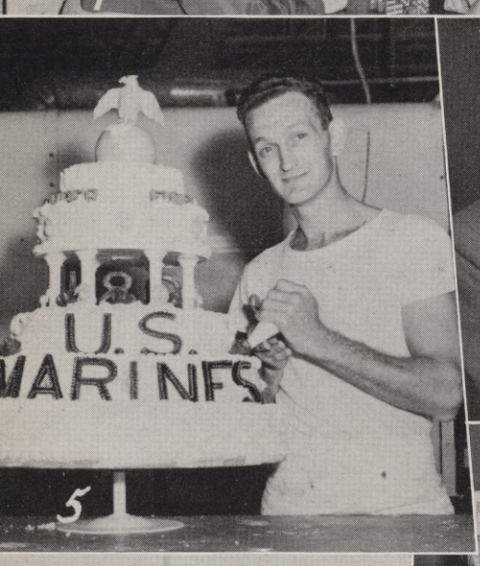

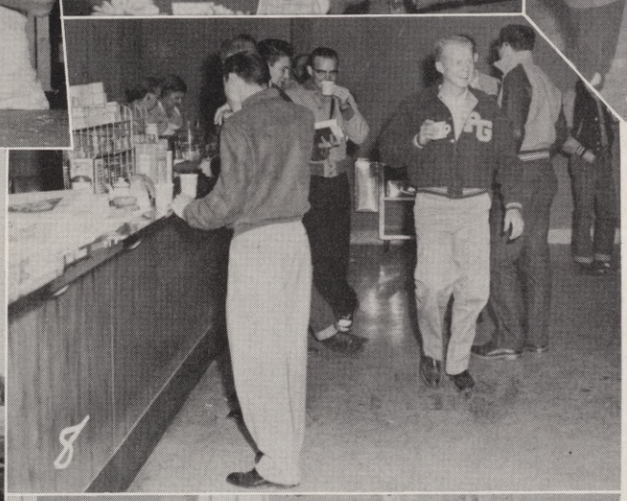

Rebel Ramblings

1. Blitch sets off the bonfire.
2. Spring semester bids go out.
3. John sings for us.
4. Posing in the PX.
5. The bakers honor the Marine Corps.
6. Bonfire—still under construction.
7. Oh, that typing lab!
8. Coffee time at the PX.
9. Prof. Joy receives 25-Year Award.
10. Rebels march around the bonfire.
11. Pre-Vets enjoy their Father-Son Banquet.

THE CORONATION

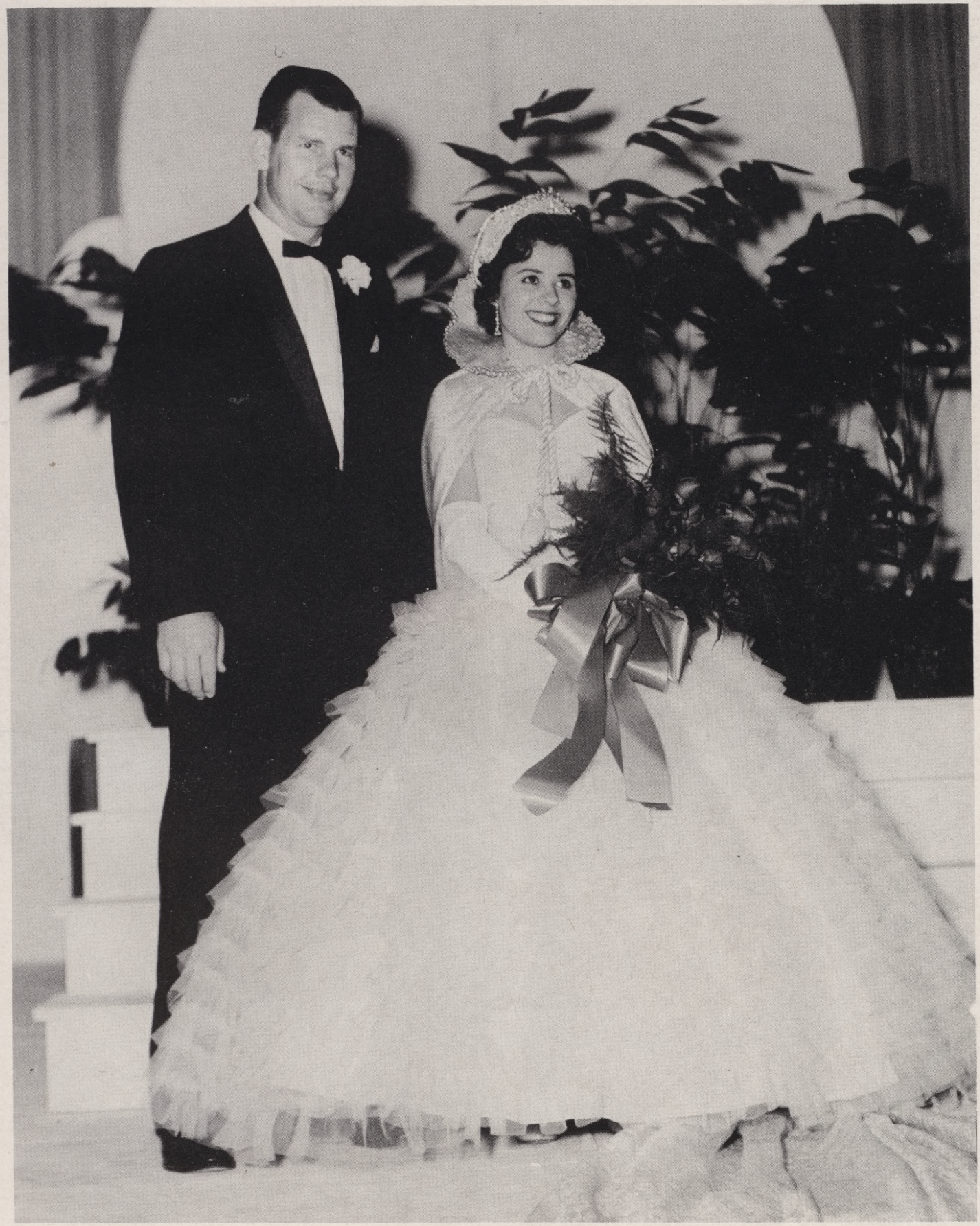

KING JIM
of the house of Garrett

QUEEN BARBARA
of the house of Sherwood

ROYAL COURT

Princess
BONNY BLACK

Prince
ROBERT BROWNFIELD

Princess
PAT MEAGHER

Prince
JAMES TYLER

ROYAL COURT

Princess
RENAE BYGEL

Prince
ROGERS BRUCE

Princess
JEAN HIETT

Prince
JOHNNY IRVIN

ROYAL COURT

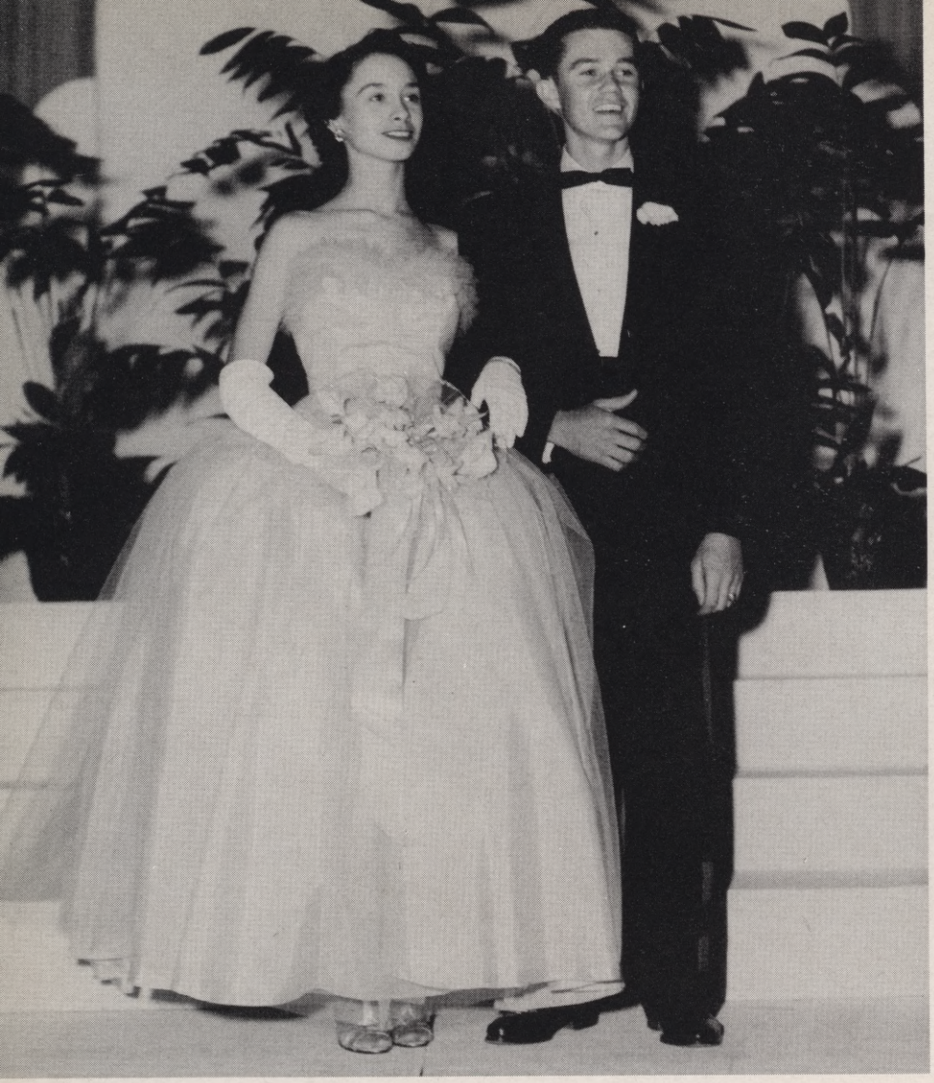

Princess
HARRIET SLAUGHTER

Prince
KENNETH WITT

Princess
CAROLYN WILLIAMS

Prince
BILL BLITCH

ROYAL COURT

Princess
MARGARET WEBER

Prince
JERRY VINCENT

Princess
BETSY WILLIAMS

Prince
BRIAN K. JOHNSON

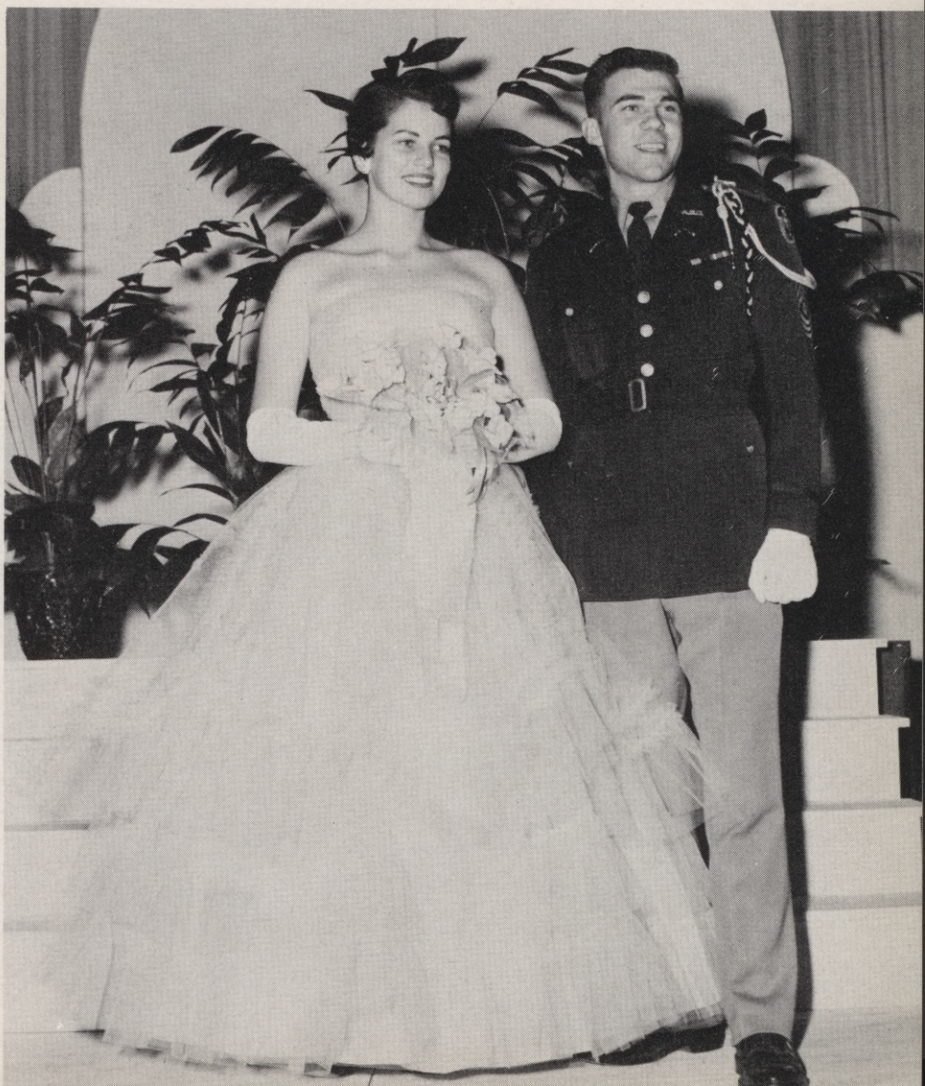

The Queen enters.

King Jim and Queen Barbara on the throne.

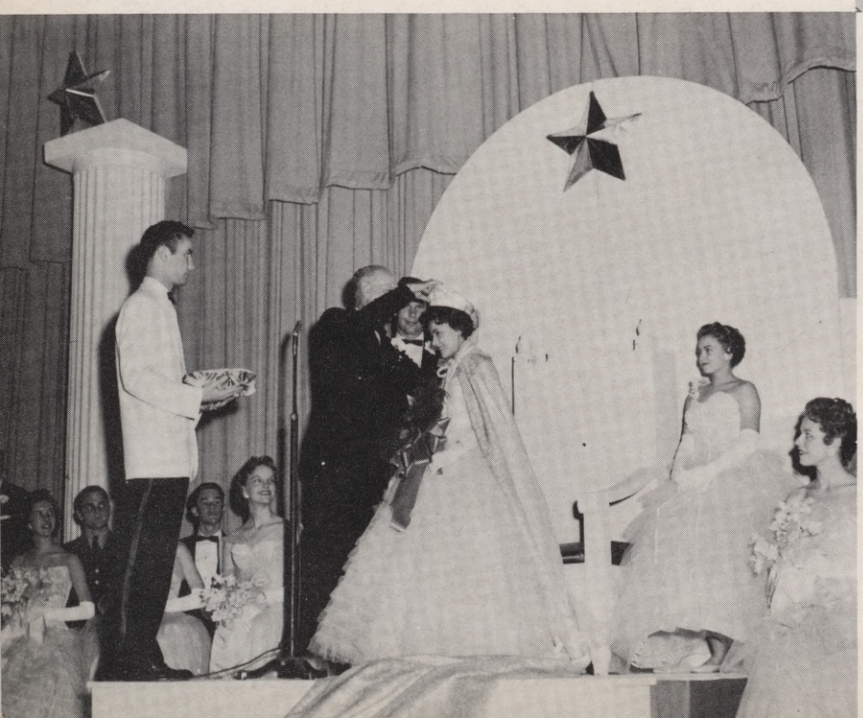

President Hereford crowns Barbara Queen of the Student Body.

Club and Who's Who Representatives.

More Club and Who's Who Representatives.

Dancing on the balcony.

College administrators and guests.

Overall view of '56 Coronation.

CHRISTMAS

Closing the 1955 social season at ASC was the annual Christmas Ball, held in the Student Center on December 16. Highlighting the entertainment was Curley Broyles and his orchestra. Center of attention at the ball was the 20-foot powder blue Christmas tree, complete with white foam plastic decorations.

BALL

The orchestra "lives it up."

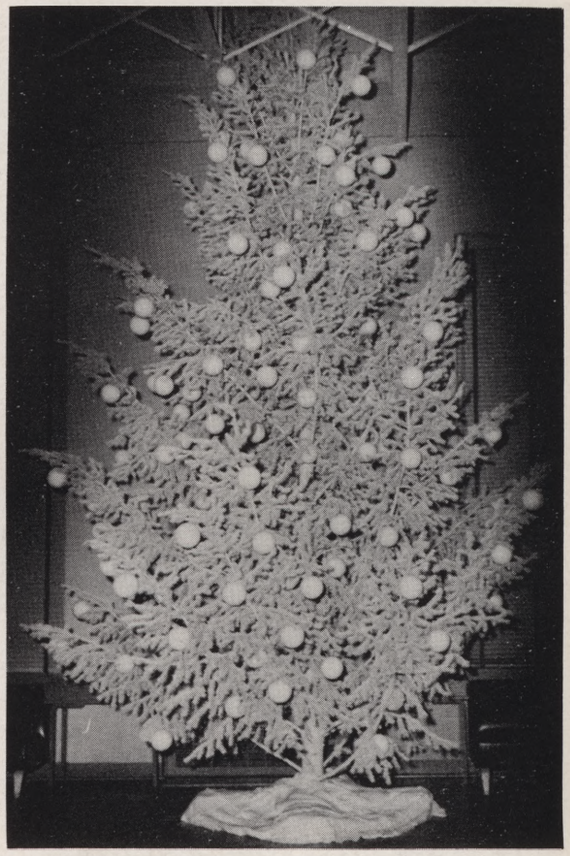

The center of attention was this beautiful tree.

Before.

After!

REBEL RAMBLINGS

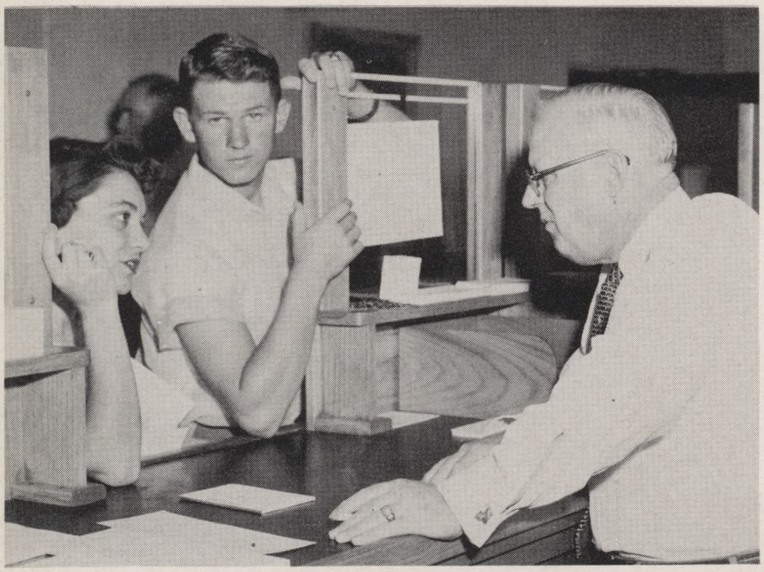

"But do I *have* to take algebra?"

"I'd be delighted, Harbey!"

Mr. Betts on the job.

Some of our commuters arrive—on time?

Mrs. Hancock with two little Easter egg hunters.

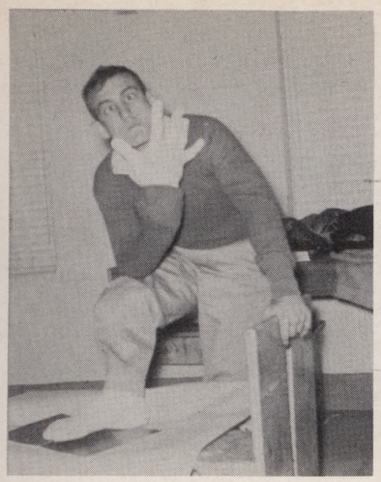

Paul and the HAND.

This is college?

Go, Becky, go!

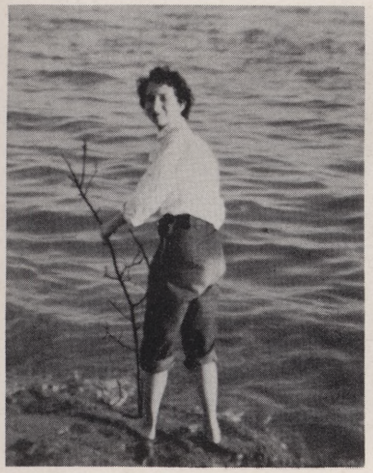

"Goodby cruel world!"

Art lab.

The MSU sponsors a ping-pong tourney.

Best dressed "Romans."

The artists go Roman for their social.

Roman Holiday style show.

The Avolonte Christmas party.

REBEL RAMBLINGS

"That will be ten cents, please."

The A. S. C. Speech Department Presents . . .

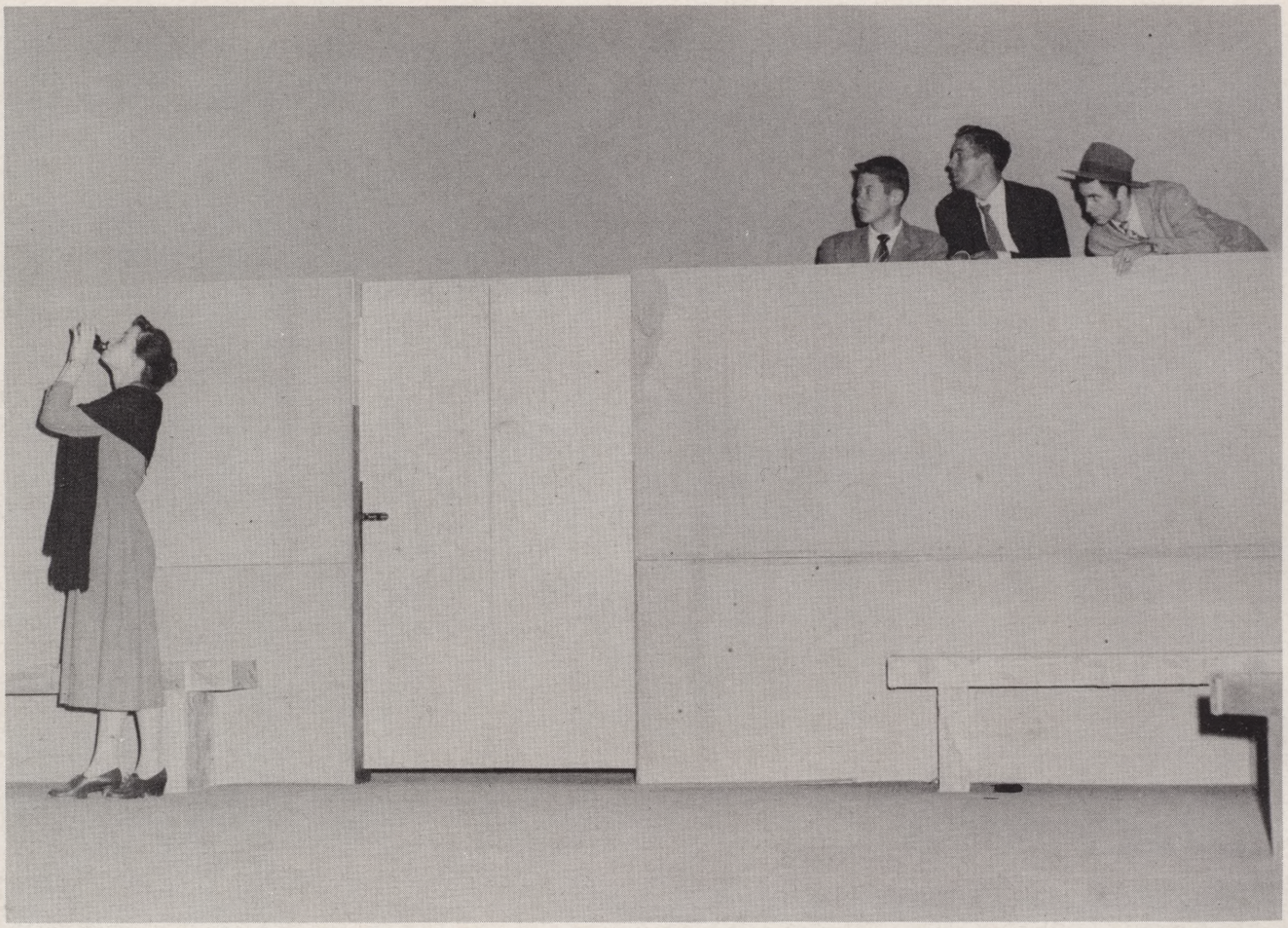

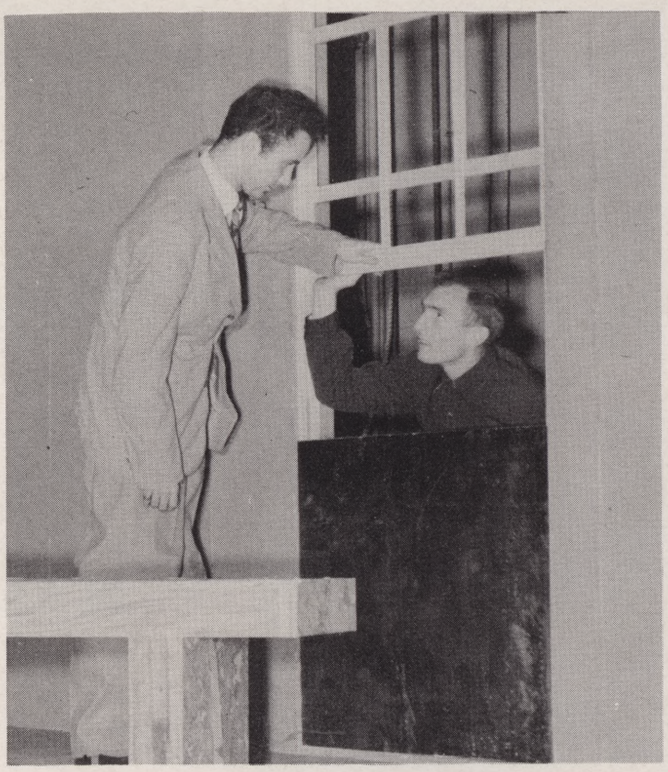

"The Silver Whistle"

by Robert E. McEnroe

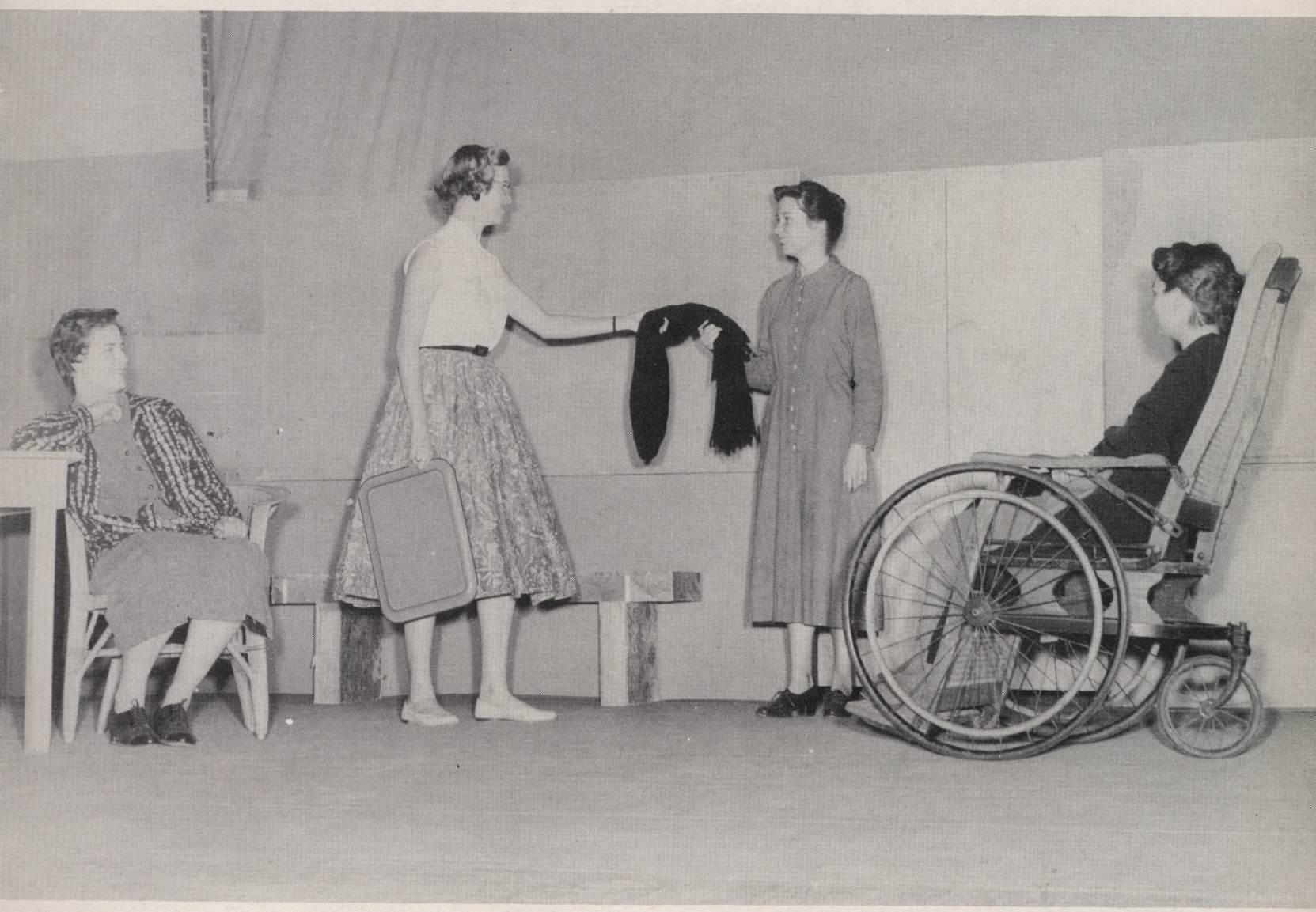

CAST

Mr. Beebe.....Bud Kneisel
Mrs. Hanmer.....Juanelle Morgan
Miss Hoadley.....Pat Parker
Miss Tripp.....Pat Calloway
Reverend Watson.....Bobby Goldman
Mrs. Sampler.....Harriet Slaughter
Mrs. Gross.....Kathy Kenyon
Mr. Cherry.....Kent Bolding
Oliver Erwenter.....Bob Hall
Emmett.....Bob Ballard
Bishop.....Ray McFarland
Father Shay.....Bill Williams
Mr. Beach.....Herschel Miller
Mr. Reddy.....Bill Rayburn
Policeman.....Wayne Cartwright
Stage Manager.....Tracy Flatt

Rebel

Inside the library, concentration . . .

. . . outside, conversation.

Ramblings

Librarian Duppstadt dispenses advice at the circulation desk.

The USAF Singing Sergeants.

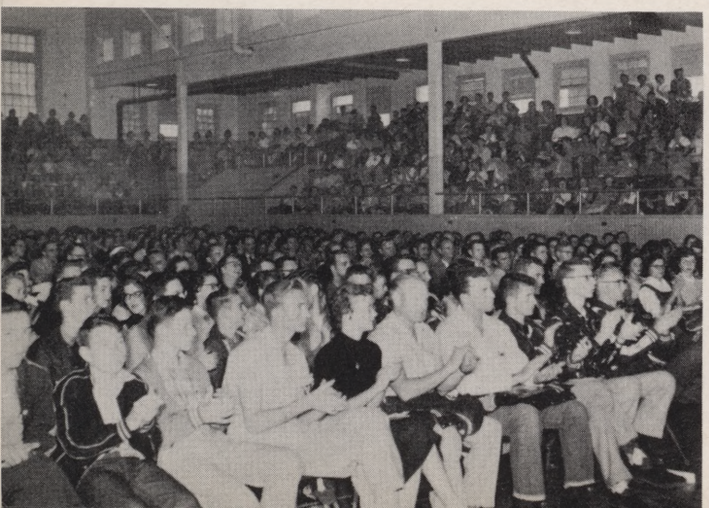

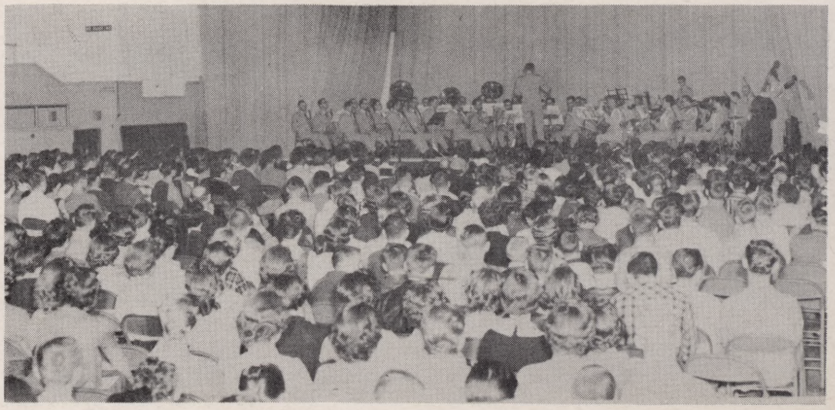

USAF Band gets warm reception.

SPECIAL RECOGNITION FOR OUTSTANDING STUDENTS

Favorites

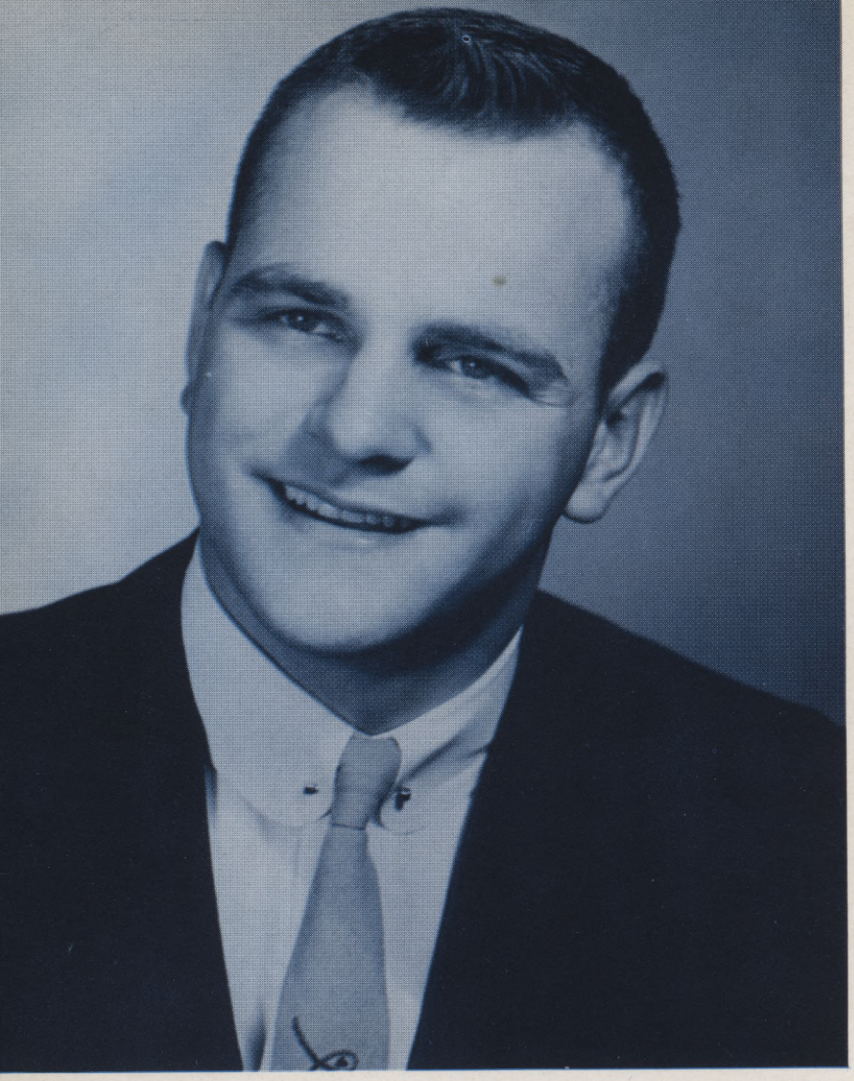

Bill Blitch

Bonny Black

Favorites

Renae Bygel

Bob Brownfield

Favorites

Jim Garrett

Beverly Matlock

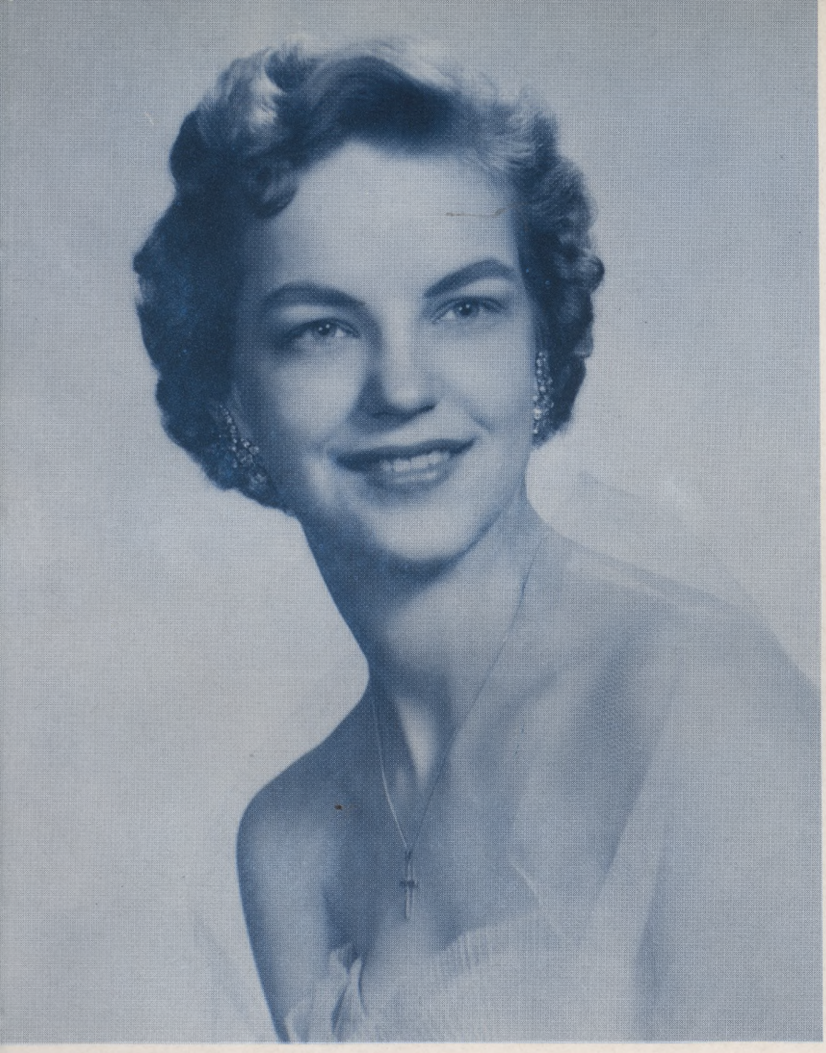

Pat Meagher

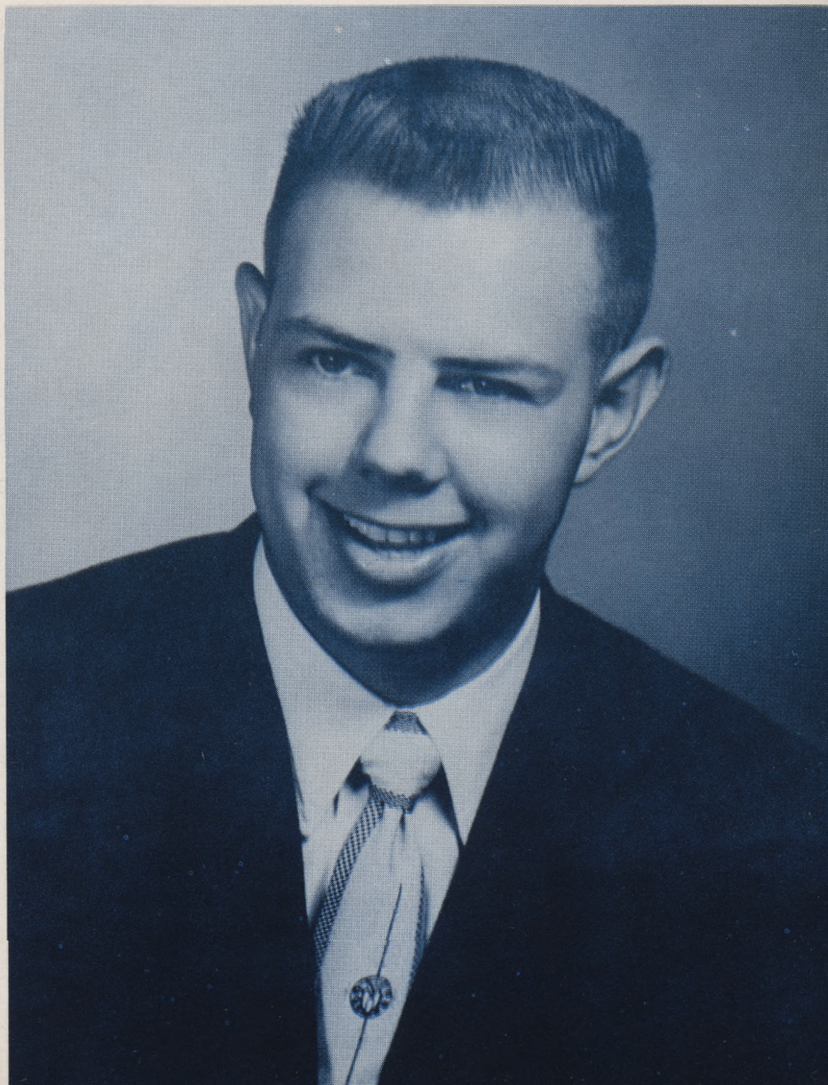

Johnny Irvin

Favorites

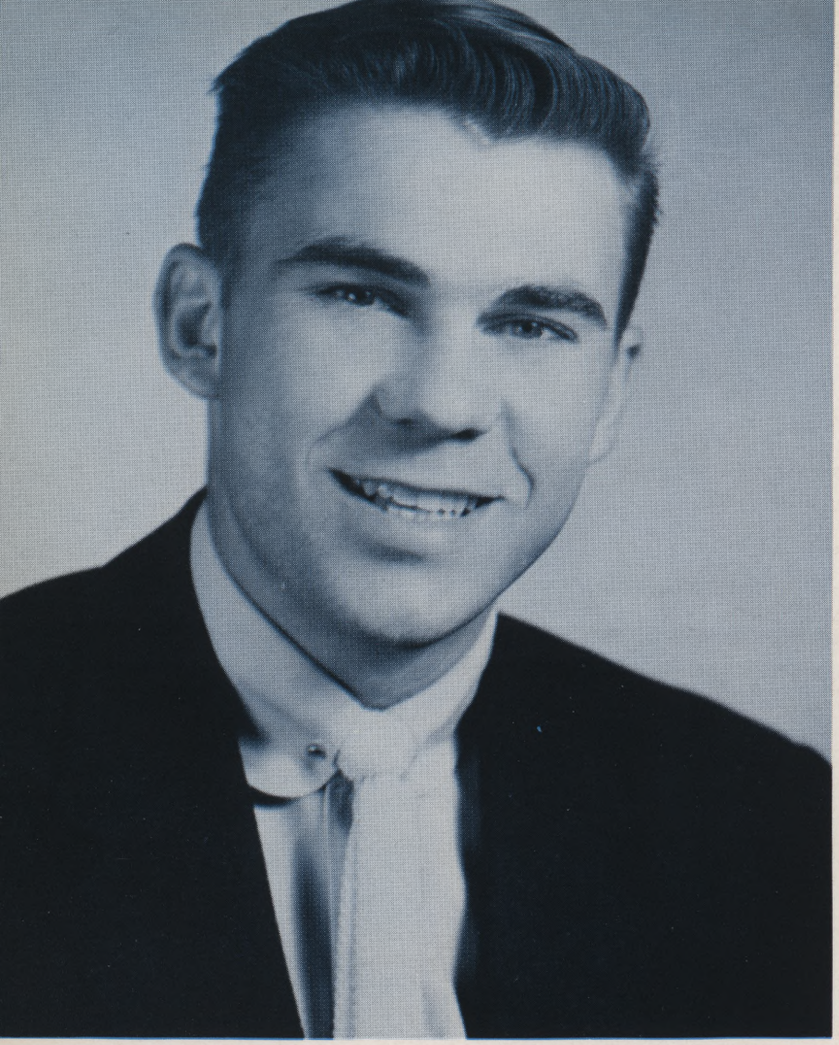

Brian Johnson

Barbara Sherwood

Favorites

Margaret Weber

Jerry Vincent

Jack Reed
Business Administration

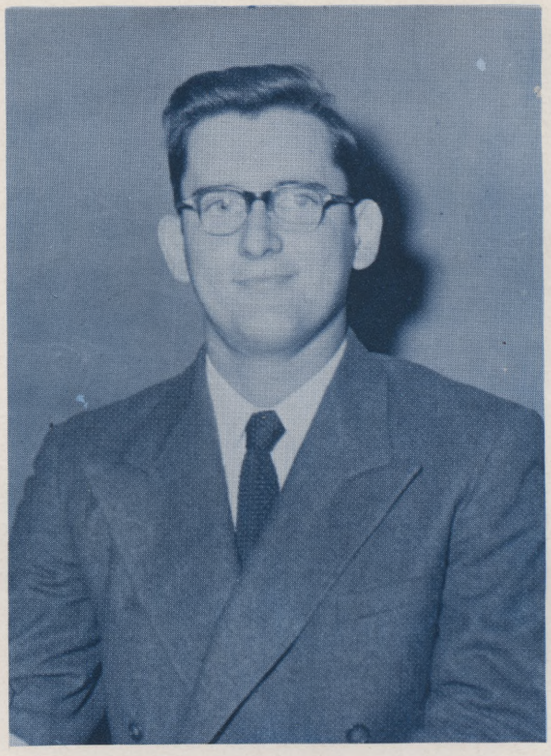

Leon Mitchell
Social Sciences

WHO'S WHO

Robert Ables
Pre-Vet

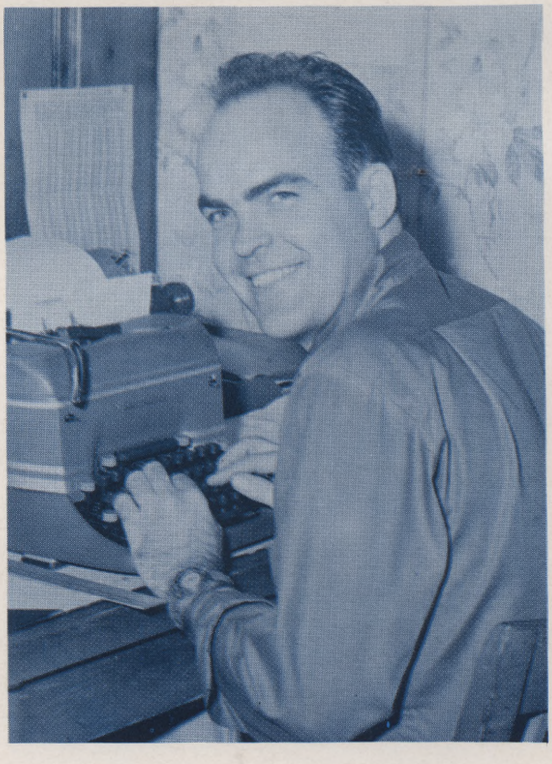

Ben Cook
Journalism

Grace Fleck
English

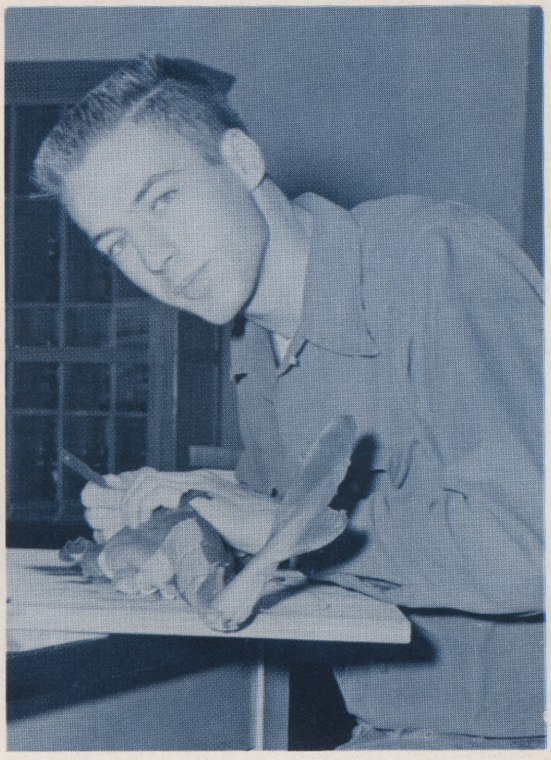

Ted James Stuart
Pre-Med

AT ASC

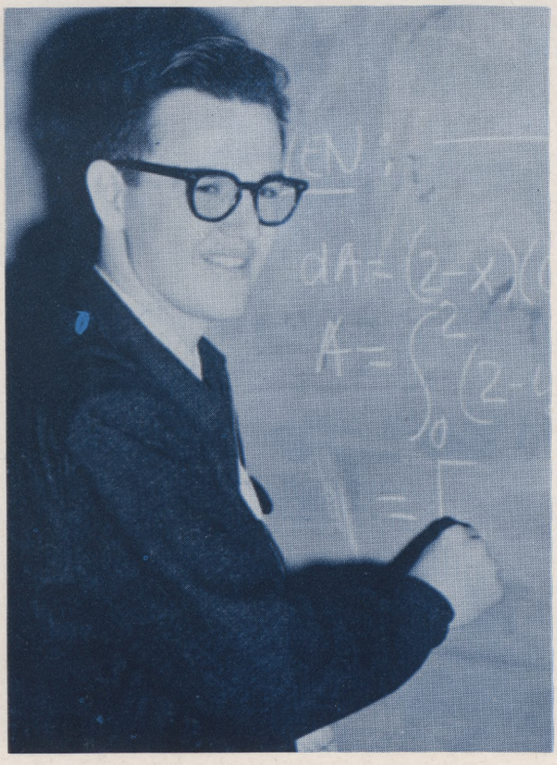

Curtis Allen Ritchie
Mathematics

Richard C. Heidt
Professional Engineering

Don C. Hall
Modern Language

Wayne Housewright
Education & Psychology

WHO'S WHO

Barbara Snelling
Biology

John Keith
Agriculture

J. R. Bain
Music

John Whitson
Speech

AT ASC

Sylvia Wilson
Home Economics

R. N. Fayle
Geology

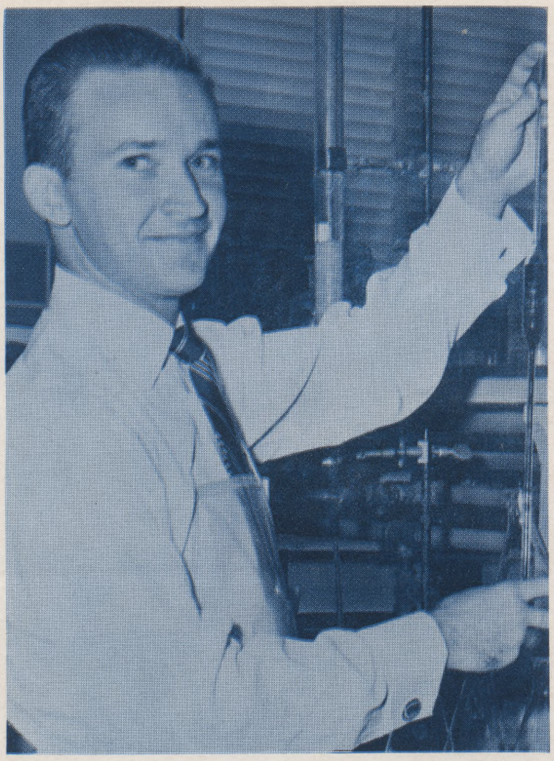

James Dale
Chemistry

Sam Brunstein
Physics

WHO'S WHO

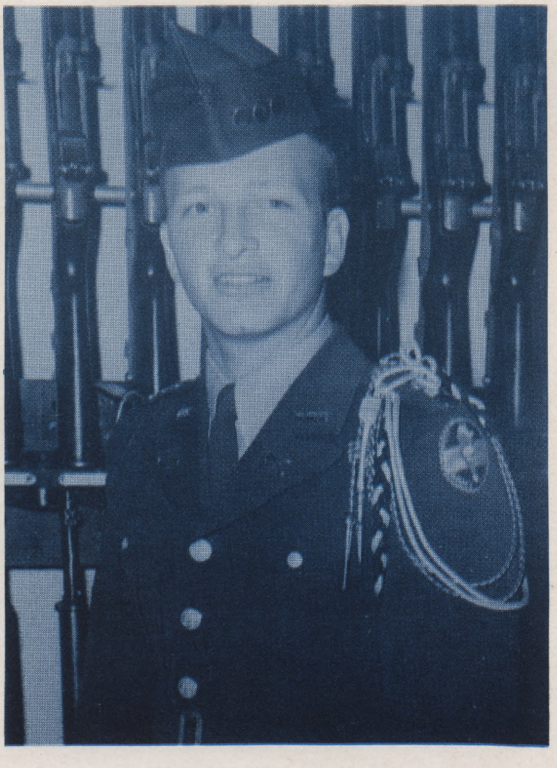

Robert J .Vincent
Military

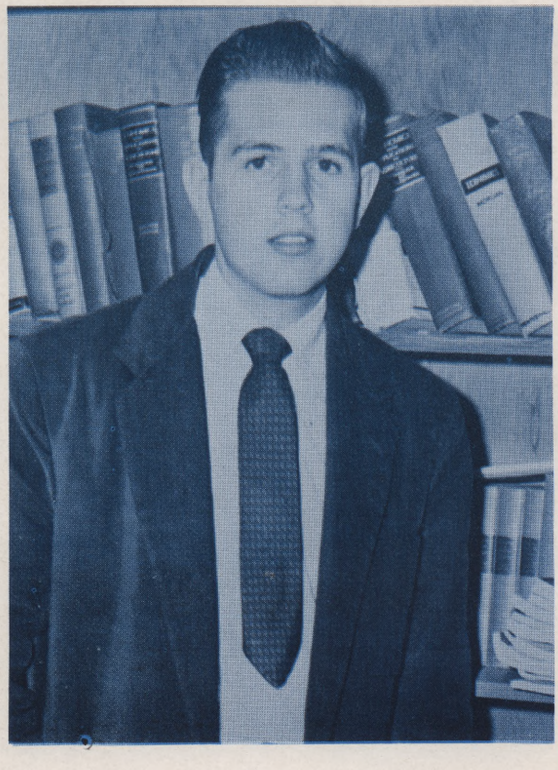

Robert C. Russell
Pre-Law

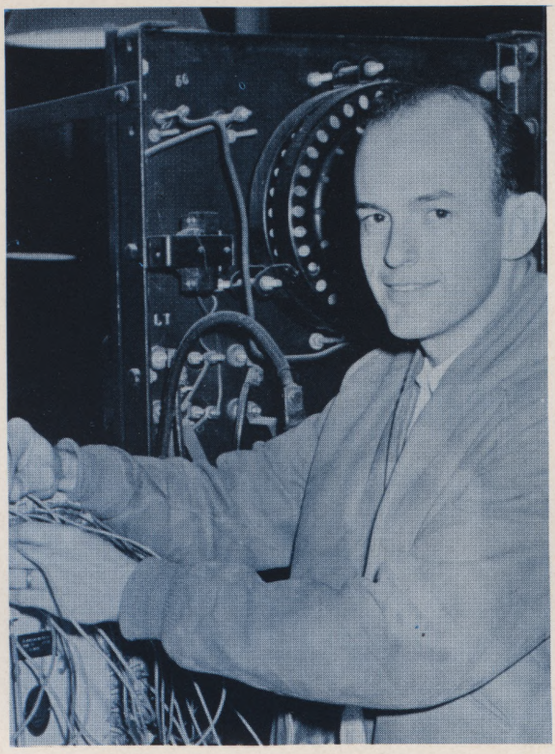

Jerry Wayne Hickson
Semi-Professional Engineering

Don Carlton
Art

AT ASC

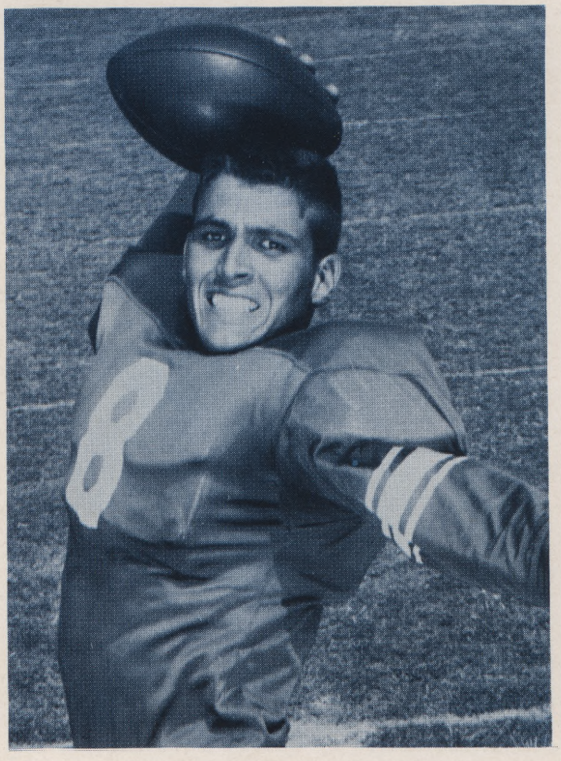

Jimmy Hardin
Physical Education

Rheau Nell Duncan

Homecoming Queen for 1955

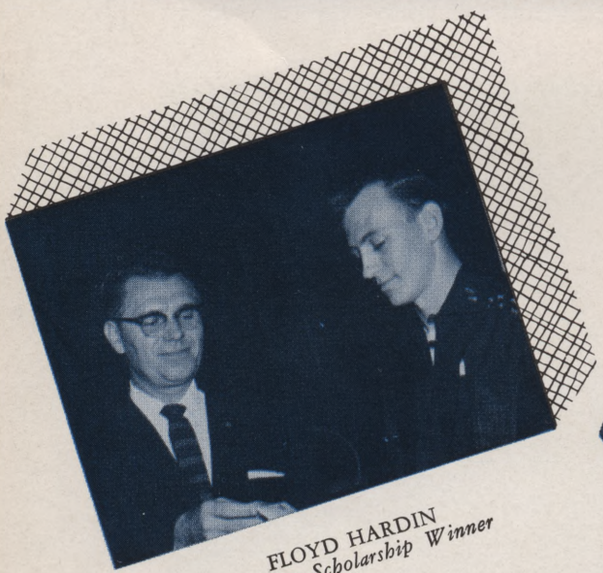

FLOYD HARDIN
Aviation Scholarship Winner

TONY MAULDIN holds model auto which won for ASC the Fisher Body Guild trophy, held by Pres. Hereford.

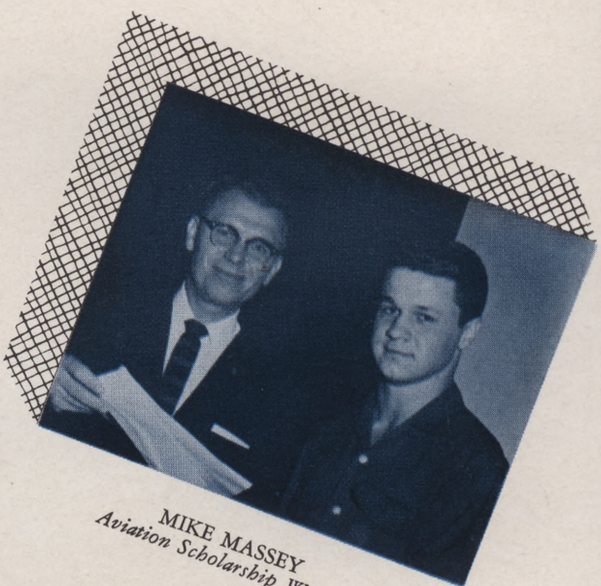

MIKE MASSEY
Aviation Scholarship Winner

DAVIS DORM COUNSELOR Allen Gover, wife Jerry, and daughter Valerie.

PACHL DORM COUNSELOR Jim Garrett, wife Becky, and son Randy.

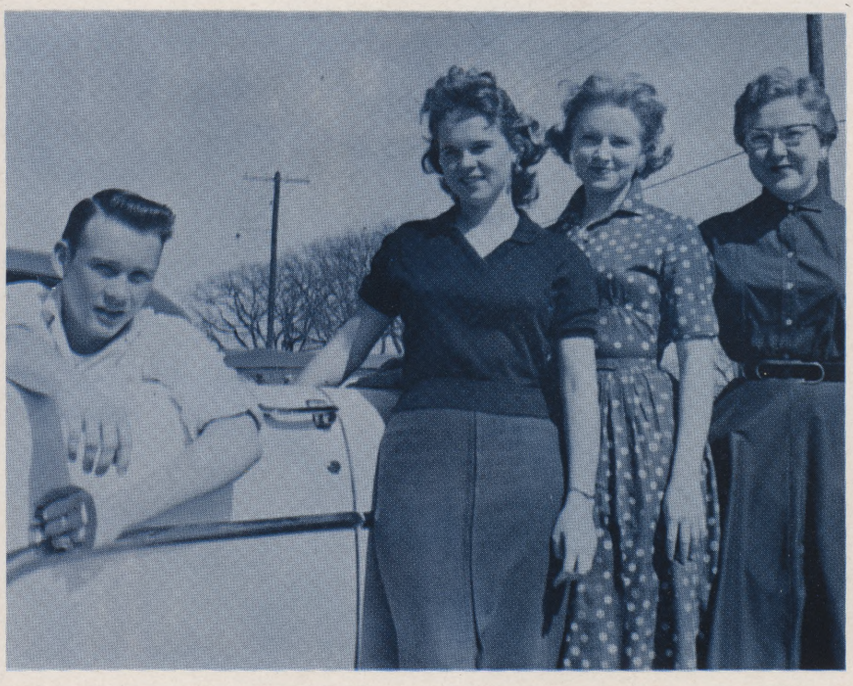

DORM SWEETHEARTS
Bob Brownfield, Cox House, Laurie Hampton, 1st Deck Pachl, Bonny Jo Black, 3rd Deck Pachl, and Linda Farrell, 2nd Deck Pachl.

Rebel Ramblings

Rebels invade Ranger.

Everybody yelled at the Tarleton pep rally.

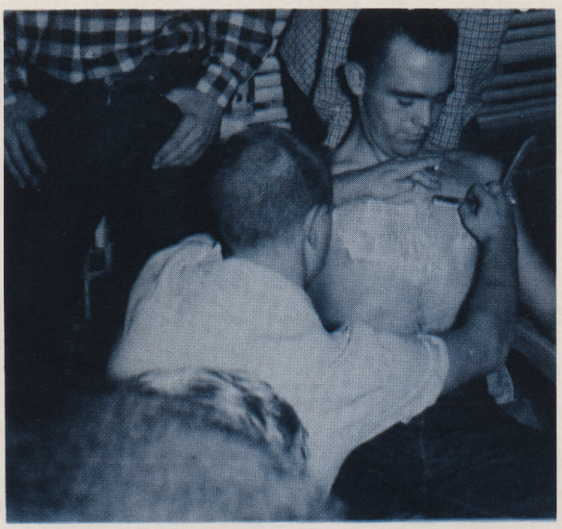

"Hold still, Plowboy!"

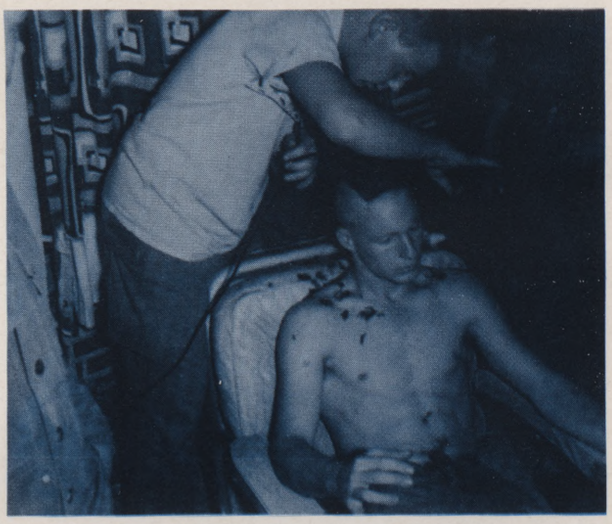

Pachl boys welcome "guests" from Tarleton.

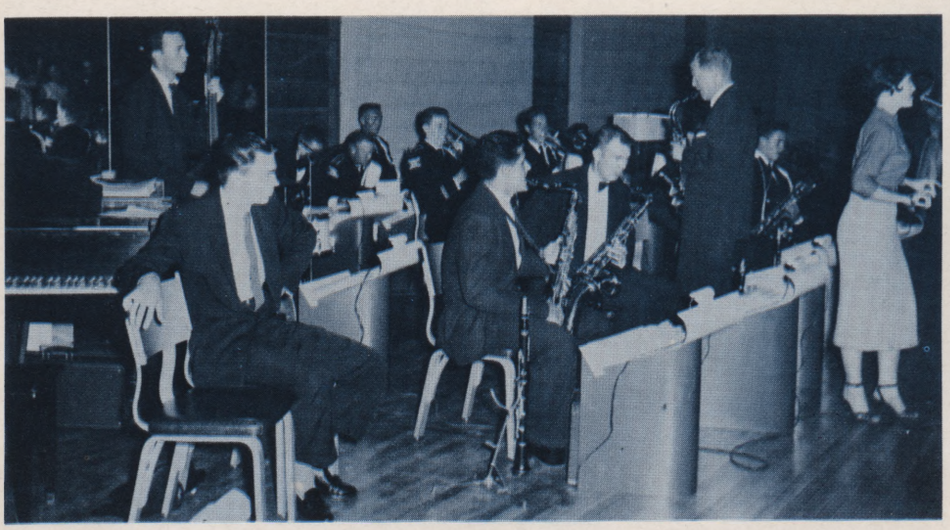

Danny Burke, the Collegians, and Wanda DuVall entertain at the after-game dance.

"Ready" for J-TAC!

Athletics

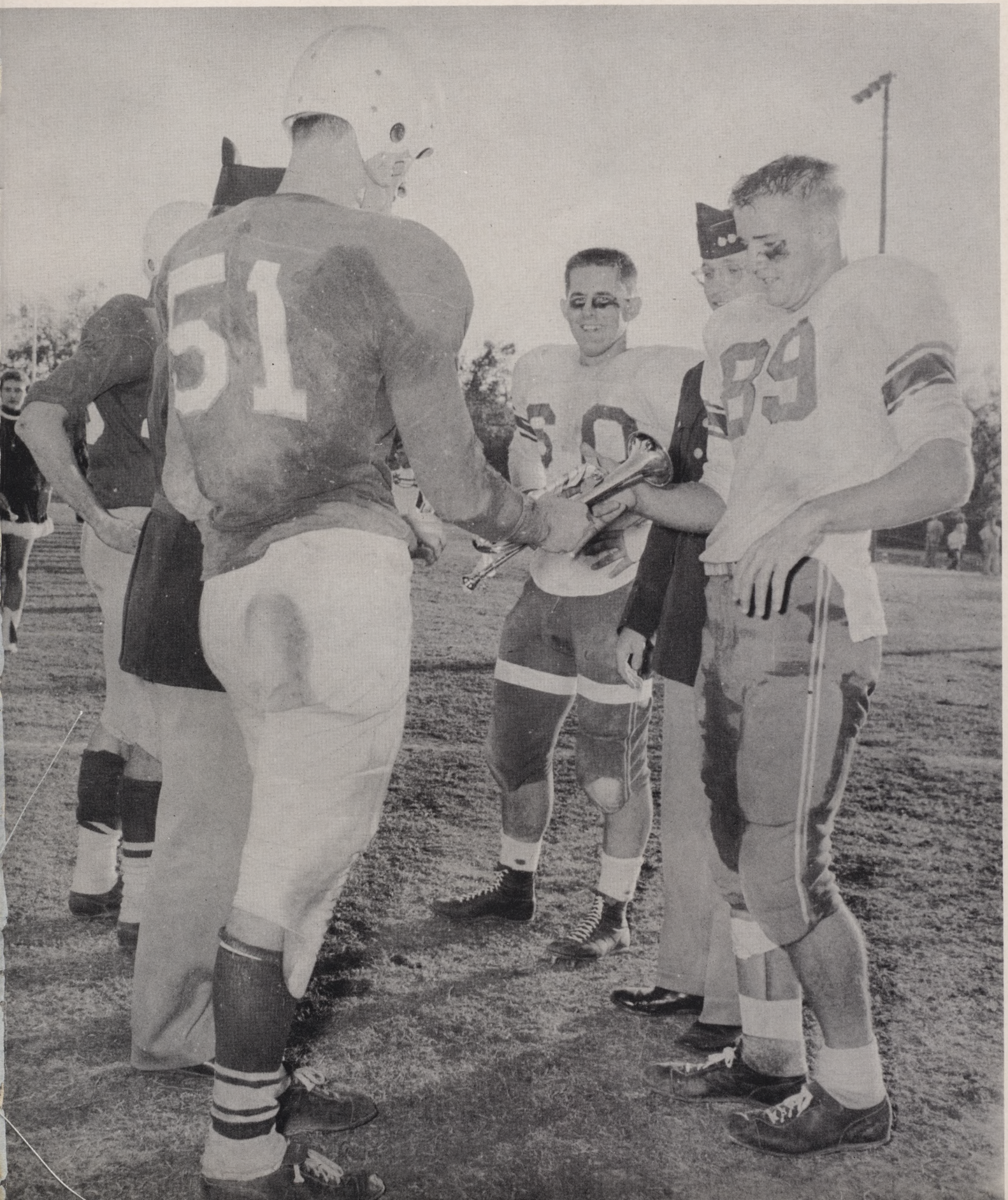

Arlington State Colleg

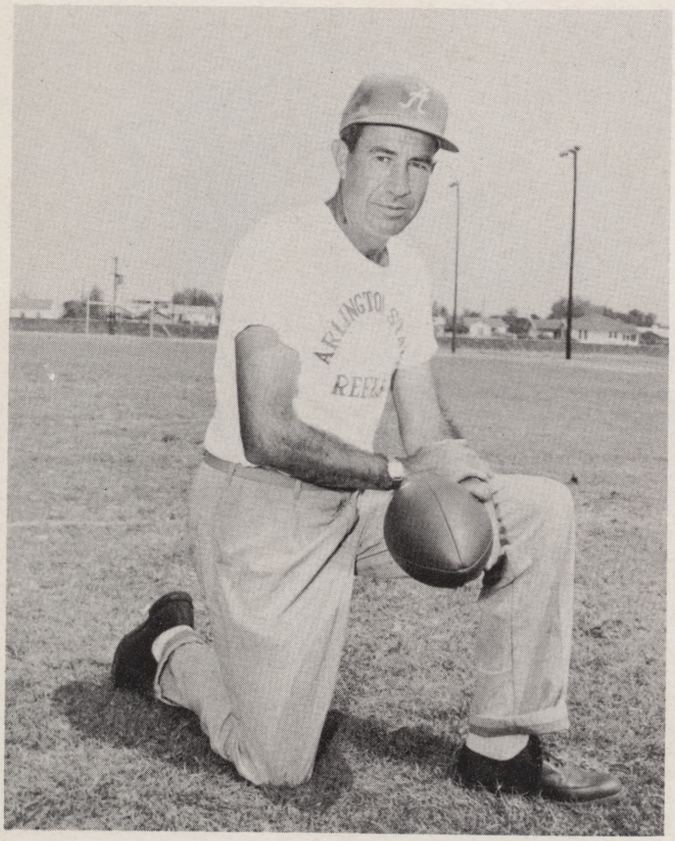

Coach Claude Gilstrap

Claude Gilstrap, head football coach and athletic director at Arlington State College, brought Rebel rooters another outstanding season in 1955, compiling seven victories against three losses and finjshing second in the Pioneer Conference.

In three seasons at Rebelland, Gilstrap has posted 23 wins and lost only six games. Last year Gilstrap's squad beat some of the top junior college competition in the state of Texas, was upset by two conference members in the closing stages of the grid race, and lost the loop title in the final contest.

Out of the hectic and unforgettable campaign emerged Coach Gilstrap as the "Junior College Coach of the Year," one of the highest honors a coach can attain in sport circles. The sports award for coaches was Gilstrap's second such award. Before coming to ASC the popular mentor won the honor in 1948 while coaching at Paris Junior College.

It was this Rebel coach who saw his playing days in the mid-thirties as an end at Schreiner Institute and the University of Texas. He started coaching in 1937 at Leverett's Chapel High school and later moved up in school boy ranks to positions at Wharton high and Cleburne high. "Chena" then jumped to junior college circles by coaching at Paris Junior College and Schreiner Institute before coming to Arlington State in 1953.

Pictured left to right: Sam Kiker (manager), Max Blankenship, LeVene Hughes, Wayne Rogers, David Webster, Justin Rowland, Ted Lair, J. W. Thompson, Gerald Foltyn, James Hyden, Charles Bond. Second Row: Wayne Sullivan, Bobby Spurgeon, Jerry Griffin, W. H. Majors, Jimmy Gates, Joe Rose, Robert Young, Vernon Bielss, Joe Scott, David . Teichman, Jimmy Adkisson. Third Row: Don Barfield, Billy McWhorter, Jimmy Finch, G. W. Manis, Jack Terry, Joe Norton, H. E. Williams, Jere Nichols, James Dorough, Don Meyers, William Smith, Kenneth Welch. Fourth Row: Wayne Thiebaud, Jim Garrett, Alton Grimes, Fred Cook, Freddie Linn, Allen Gover, Bill Hunnicutt, Jimmy Hardin, Bernard Otto, Rogers Bruce and Charles Yates.

Football in 1955

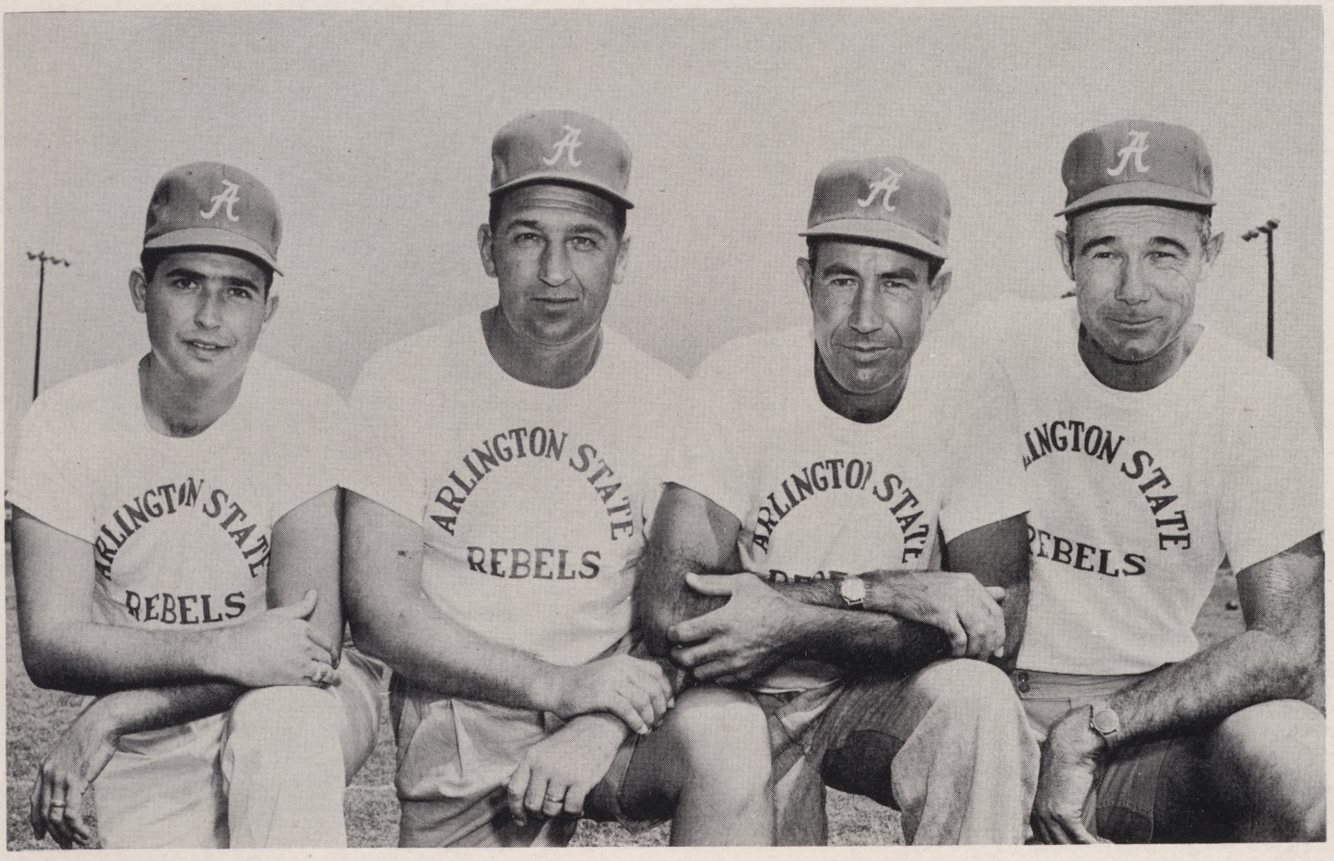

Coaching Staff—Bobby Lane, Burley Bearden, Claude Gilstrap and Tommy Tinker.

BOBBY LANE: The latest addition to the Arlington State coaching staff who was a former Arlington State student in 1952-53 and trainer for the football squad. After finishing his studies here, Lane went to Texas Christian University where he received his degree. But he never left the trainer's job at ASC.

While going to TCU Lane was made a full-time trainer. This year he became track coach. The former Cleburne, Texas, boy married an ex-Arlington State student in 1954.

BURLEY BEARDEN: A former line star at Trinity University who later became a coach at Grand Prairie high before coming to Arlington State in 1946. For eight years at ASC he was combination math professor and line coach. In 1954 Bearden became a full-time professor of physical education.

During his years here Bearden has been a very prominent factor in the success of Arlington State teams. He is the man who "separates the men from the boys" in preparing the big Rebel lines and has always been successful in providing ample material for those forward walls.

TOMMY TINKER: Started coaching for Rebels at Arlington in 1940 and left only during the war for a short period. Tinker serves as coach of backfieldmen and ends, and he scouts the opponents during football season. He has been head basketball coach during his entire reign at Arlington State, turning in many outstanding teams on the courts. Several of his basketball students leaving ASC have gone on to the larger institutions for stardom on the hardwoods.

During the spring months Tinker heads the golf and tennis teams keeping ASC in top contention for championships in the minor sports. During his playing days at Tarleton State Tinker was an outstanding football back and basketball star; he later played basketball at Texas A&M.

WHARTON 28
A.S.C. 7

ARLINGTON, Tex., Sept. 15—A powerful Wharton junior college football club won an impressive 28-7 victory over the Arlington State Rebels here Thursday night in a non-conference encounter.

The visiting Longhorn Conference opponent scored in the opening period when Quarterback Bruce Ueckert plunged over from the two yard line.

Arlington State began moving the ball in the air after the Wharton score, but a pass was intercepted on the seven by Halfback Dudley Rench who raced 93 yards for a touchdown.

After the kick-off the Rebs again took to the air. In six plays from his own 35, Quarterback Jimmy Hardin completed passes and the final one from the 30 yard marker to Halfback Alton Grimes was good for six points. Grimes kicked the point after.

Wharton came back the second half with a seven point lead and tallied in the third and fourth quarters to clinch the victory.

The visitors' big line held Arlington to 58 yards rushing and eight first downs. The Rebels completed nine of 18 passes for 122 yards.

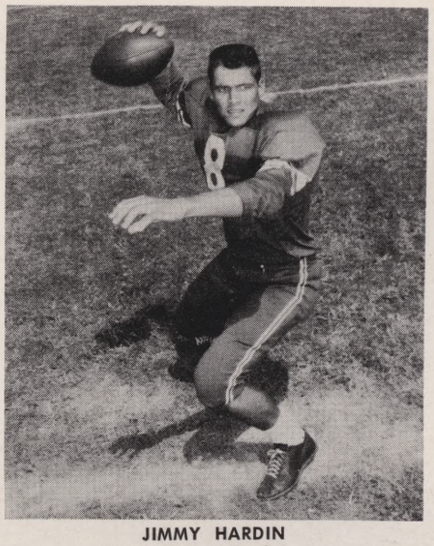

JIMMY HARDIN
Quarterback
All-Conference
All-State

JACK TERRY
Halfback

Yates Reaches End of Road

KILGORE 14
A.S.C. 13

KILGORE, Tex., Sept. 22—Fumbles turned the tide of victory against Arlington State here tonight as the Kilgore Rangers capitalized two first half bobbles into touchdowns and spent the final two periods fighting off the Rebels to preserve their 14-13 win.

The non-conference opponent covered an opening kick-off fumble on the Rebel 14 yard line and later Ranger Quarterback Larry Cummings carried over from the two.

Fullback Donald Audus scored the second Kilgore touchdown after the Rangers fell on a loose ball on the ASC 33—yard marker. Audus converted both extra points.

The Rebs started a comeback the second half when Jimmy Hardin threw a 75—yard pass to Halfback Alton Grimes. LaVene Hughes carried the ball the remaining yardage to score. The extra point try was missed.

In the final quarter Hardin hit End Bill Hunnicutt for a 17 yard pass in the end-zone for the Rebels' second tally. Fred Cook kicked the point after.

Both the score and statistics revealed a close game. Kilgore made three more yards rushing than ASC—227 to 224.

Rebel Stack of Beef

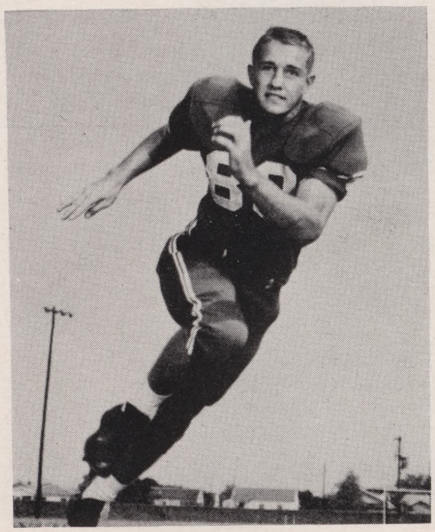

BILL HUNNICUTT
End
All-Conference

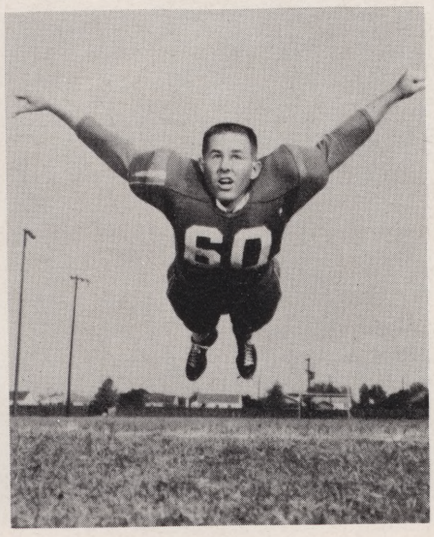

ALLEN GOVER
Guard

WAYNE THIEBAUD
Guard

PARIS 7
A.S.C. 12

FRED COOK
End

JIM GARRETT
Tackle

PARIS, Tex., Oct. 1—Arlington State's Rebels displayed a stout goal-line defense here Saturday night and gained a slim 12-7 margin over the Paris Dragons in the Rebs' first victory of the 1955 season.

With only four minutes to play and ASC ahead by five points, the Dragons had the ball on the Rebs' one—yard line and a first down. The Arlington forward wall tightened and held back the on-thrusting Dragons for four tense downs to preserve their lead.

Arlington State produced its first score in the first quarter when Charles Yates climaxed the opening kick-off drive with an 11—yard run around left end. The Rebels started the drive on their own 74—yard line and scored in 11 plays.

Rebels' Bernard Otto covered a Dragon fumble in the third period on the Paris three—yard stripe. In two plays Quarterback Jimmy Hardin tallied. Fred Cook's second extra point attempt was no good, and ASC led, 12-0.

Paris scored in the last stanza on a one—yard plunge by Quarterback Sam McCord. The Dragons drove 62 yards in 9 plays for the touchdown. Barney Iles kicked the point after.

The Dragons kept rallying when they covered a loose ball on the ASC 32. Paris moved quickly to the one, but the Rebs held the host team for four downs.

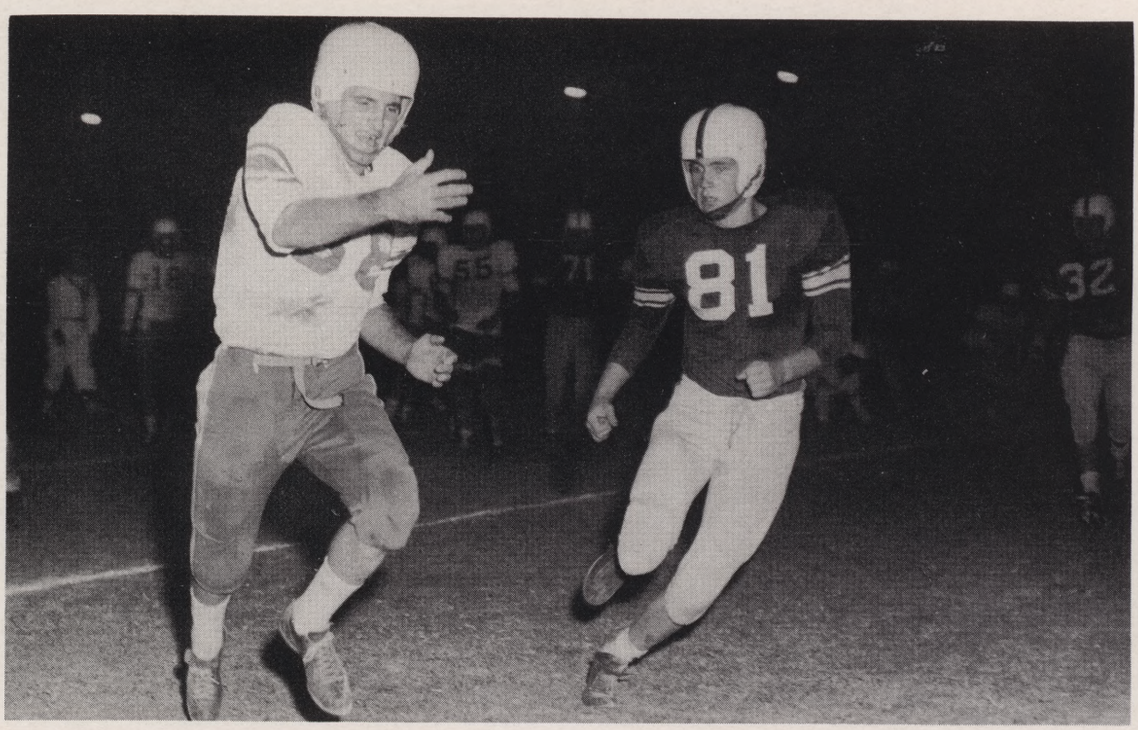

Cook Couldn't Quite Reach It

NTSC "B" 0
A.S.C. 12

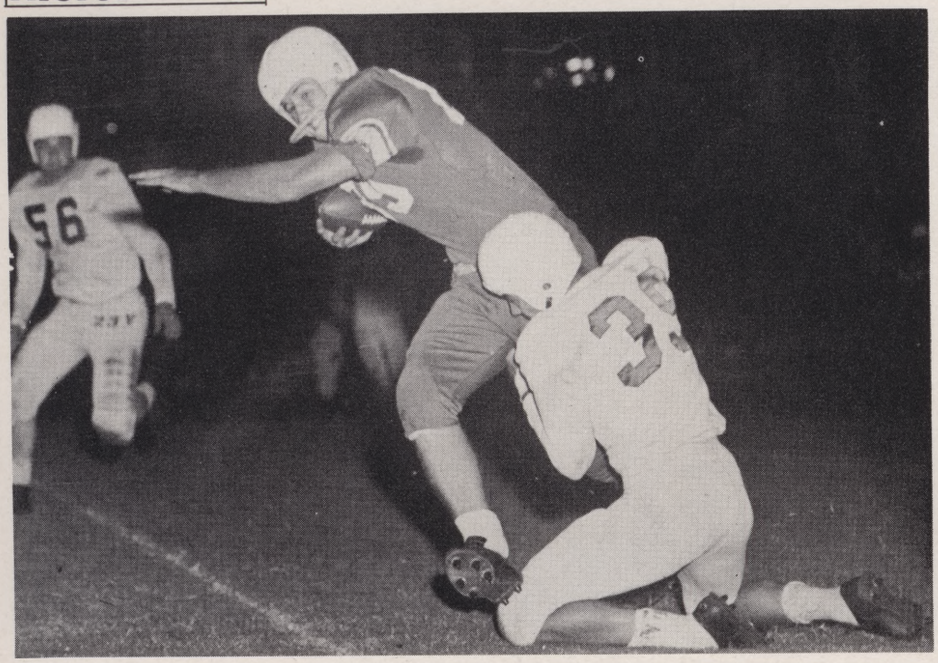

Hunnicutt Comes to a Halt

ARLINGTON, Tex., Oct. 6—In a non-conference encounter, the Rebels from Arlington State College defeated the North Texas State College "B" squad, 12-0, at Memorial Stadium on passes by Quarterback Jimmy Hardin.

Hardin connected a pass to End Bill Hunnicutt from the visitors' 44—yard line for the first touchdown late in the opening period. Fred Cook, ASC end, attempted the point after, but the kick was wide. North Texas was penalized on the play, and ASC got another try. Halfback Gerald Foltyn was stopped short of the goal on an attempted run.

In the second half, North Texas began to move on power plays and sweeps around end, moving from its own 34 to the Arlington State 33—yard line in ten plays. The Rebel forward wall buckled down and stopped the opponents' drive.

After the North Texas drive came to a halt, the Rebs moved the ball in 11 plays to the vistors' 24—yard marker. Hardin hit Halfback Rogers Bruce with a short pass in the flat and Bruce eluded the Eaglet defenders to cross the goal. William Smith missed the extra point.

ROGERS BRUCE
Halfback

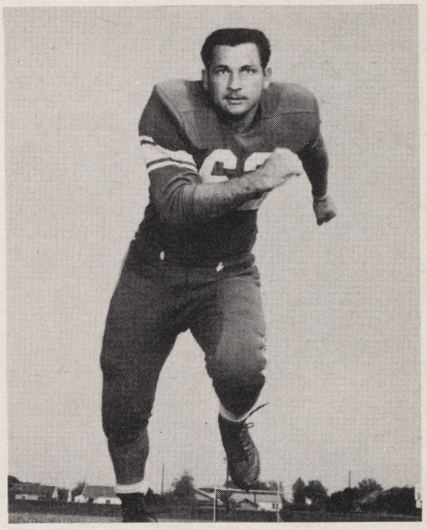

H. E. WILLIAMS
Guard
All-Conference

FREDDIE LINN
Center
All-Conference
All-State

CAMERON	13
A.S.C.	14

LAWTON, Okla., Oct. 14—Arlington State's Rebels proved to be a troublesome opponent for the Cameron Aggies of Lawton, Okla. as the Texans upset the Okies, 14-13, . . . the first time the host team had been defeated since the Aggies came across the Red River last season to lose a 22-7 decision to ASC last season. The Rebel's one-point victory this season proved to be the only defeat for Cameron in 1955.

A punt blocked on the ASC 31—yard line set up the first Cameron score. Harold Eaton carried the ball over from inside the five. Perry Morren kicked the extra point. Cameron tallied again in the first half on a 30—yard run by Halfback Jim Combs. The extra point was wide.

Arlington State came back the second half, driving 73 yards for its first touchdown. Jimmy Hardin plied over from the one, and Rogers Bruce converted.

It was late in the final period when ASC racked up the contest win. Quarterback Hardin hit Jack Terry in the end-zone for the thirteenth point, and the injured Bruce came off the bench to kick the clinching extra point.

CHARLES YATES
Halfback

DAVID WEBSTER
End

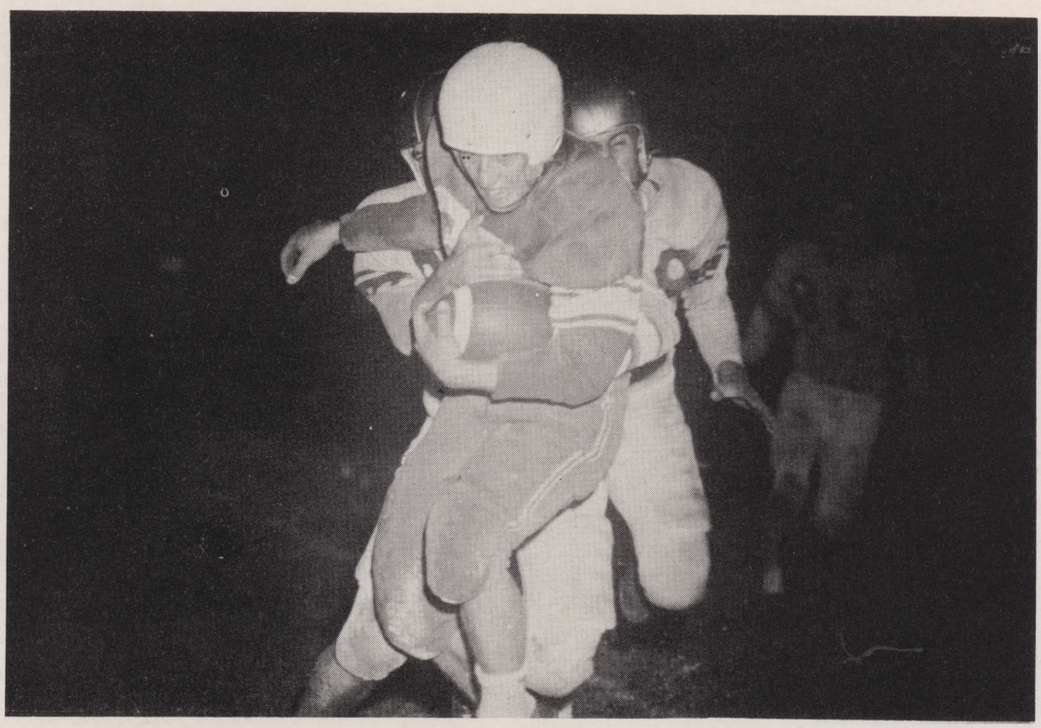

Better Let Go . . . Buddy!

A Rebel Races to the Finish

SCHREINER	20
A.S.C.	32

ARLINGTON, Tex., Oct., 22—In a race horse type game with neither team slowing down or looking sluggish, the Arlington State Rebels came out on the long end of a 32-20 score over conference opponent Schreiner Institute here Saturday night.

In the first half Quarterback Jimmy Hardin passed for two touchdowns to Ends Fred Cook and Don Meyers and carried over once from the eight. Hardin set up another score on a 54—yard pass to Rogers Bruce. Later, Bruce went the remaining distance on the third play.

Schreiner tallied just before half-time on a spectacular 90—yard kick-off return by Fullback Walter Schulle. Half-time score was 26-7.

ASC added another touchdown in the third period on a six—yard carry by Charles Yates. Schreiner climaxed two long drives with scores in the latter part of the game.

DON MEYERS
Fullback

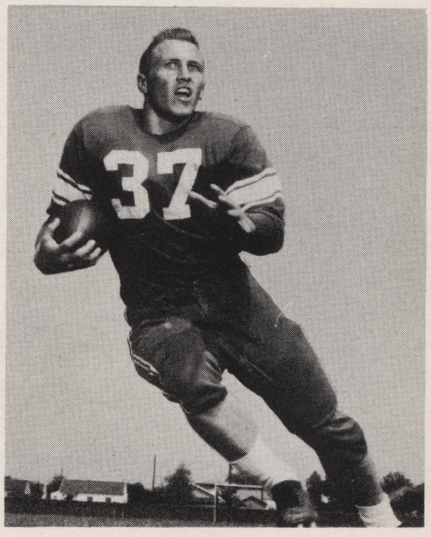

GERALD FOLTYN
Fullback

Must Think I'm a Long-arm End!

JAMES DOROUGH
Center

WILLIAM SMITH
End

SAN ANGELO 20
A.S.C. 6

SAN ANGELO, Tex., Oct. 29—Fumbles by Arlington State set up two of the three San Angelo touchdowns here Saturday night as the Rams took over first place in the Pioneer Conference race by beating the Rebels, 20-6, at the host's homecoming game.

San Angelo scored in the initial period on a two—yard plunge by Fullback Clyde McLean. Halfback Wade Turner recovered a Rebel fumble on the ASC ten—yard line where the Rams tallied in three plays.

Arlington State tied the score late in the second stanza on a pass interception by Quarterback Jimmy Hardin from 22 yards out. Wayne Sullivan's point after was blocked.

In the third quarter San Angelo turned another ASC bobble on the Reb's 31 into a score. The Ram quarterback carried the ball over from the five. San Angelo tallied in the final period by marching 86 yards in 12 plays with McLean carrying over from the seven.

Arlington State was held to 51 yards rushing but gained 72 yards in the air. San Angelo made 194 yards on the ground and 63 by passing. The Rebels had four fumbles recovered by San Angelo.

RANGER 6
A.S.C. 20

LEVENE HUGHES
Halfback

WAYNE SULLIVAN
Fullback

RANGER, Tex., Nov. 5—Students, faculty and townspeople traveled to Ranger Saturday to see their Arlington State Rebels score three touchdowns in the second half to down the host Rangers, 20-6, in a Pioneer Conference contest.

The Rangers tallied four minutes deep in the third period on the Rangers' 28 and raced the remaining distance . . Ranger missed the point-after try.

Later in the third stanza Ranger was forced to punt. Rebel Halfback Rogers Bruce caught the lofty boot on the Ranger 48—yard stripe, started up the middle where his teammates were throwing blocks, and then cut to the side-line, going all the way to tie the score. Wayne Sullivan, little backfieldman from Pasadena, Texas, carefully kicked the extra point.

Before the third quarter ended, ASC Quarterback Jimmy Hardin began to take to the airways. The sophomore field general connected on a pass to End Norman Webster, who out-raced the Rangers to the goal line. Bruce kicked the point after to give ASC a 14-6 lead.

Arlington State sewed up the victory in the fourth quarter when ASC guard Wayne Thiebaud covered a Ranger bobble on the host's nine. Hardin completed a touchdown pass to Bruce, and Sullivan's second extra point try was missed.

The Texas & Pacific Special left Ranger with a 20-6 triumph and a happy group of fans.

Terry Keeps Going

CISCO 6
A.S.C. 53

ARLINGTON, Tex., Nov. 12—Arlington State College rolled up a 53-6 rout against the Cisco Wranglers here Saturday night, ending the Rebels' non-conference campaign.

Willie Smith and Don Meyers tallied touchdowns in the first half for ASC, and Cisco kept in the game by scoring on a 97—yard intercepted pass by Harold Turner. Smith and Wayne Sullivan kicked the extra points for the Rebs, giving the home team a 14-6 lead at intermission.

The Rebels started making a rout of the game in the third quarter with Jack Terry scoring twice, Wayne Rogers and Jimmy Gates each tallying once.

In the final period Arlington's reserves completely took over the contest with LeVene Hughes and Don Barfield accounting for two more scores.

Late in the game Cisco tried different formations but still failed to gain through the hard charging Arlington line.

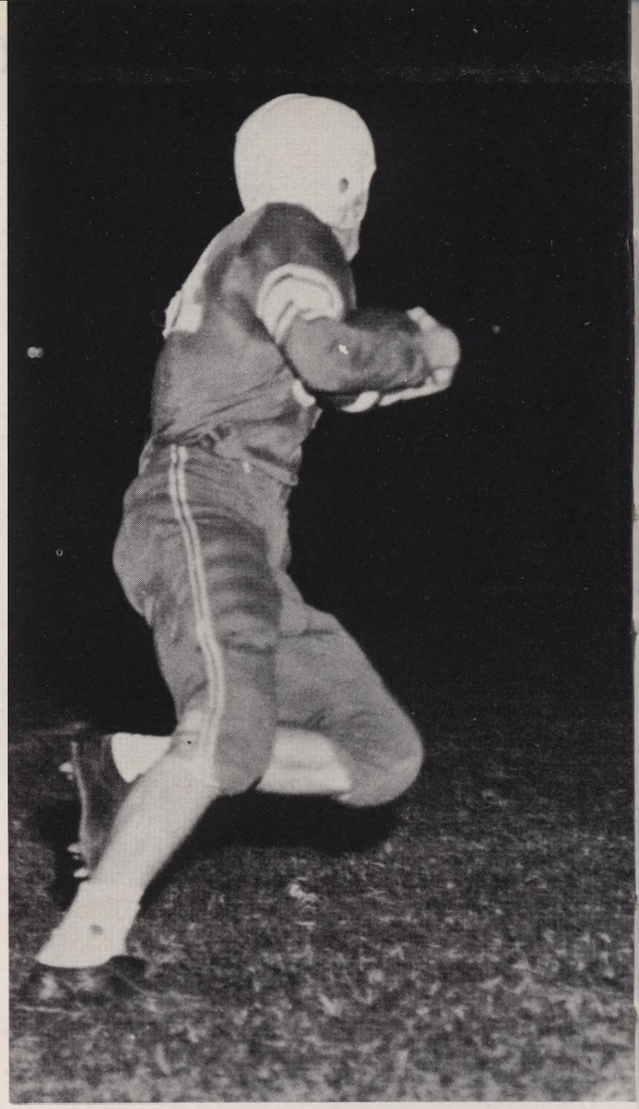

Yates All By Himself

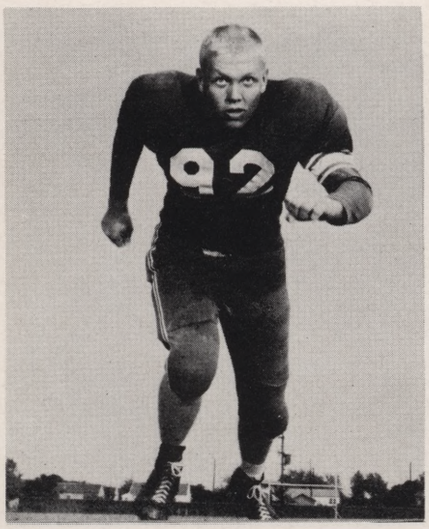

JERRY GRIFFIN
Tackle

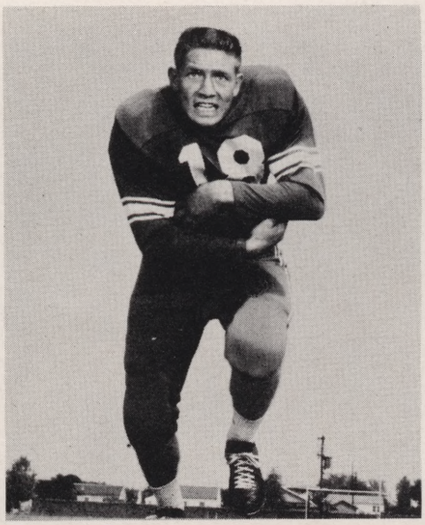

JIMMY GATES
Fullback

BERNARD OTTO
Tackle

Touchdown Against JTAC . . . But Who Made It?

T.S.C. 7
A.S.C. 26

ARLINGTON, Tex., Nov. 19—It took a whole year before the Arlington State Rebels could get revenge on their sister school, but a 26-7 victory over the Tarleton State Plowboys here this afternoon before a near-capacity crowd completed the Reb's long awaited mission.

Back in November of 1954, the Plowboys had upset ASC, 27-20, and knocked the Rebels out of contention for a post-season bowl bid, the Pioneer Conference championship and the coveted Silver Bugle.

It was a long wait for ASCers. The grudge contest went something like this:

Tarleton took a 7-0 lead in the first quarter after covering an Arlington State fumble and going on for the score.

Arlington's Jimmy Hardin climaxed a 64—yard drive in the second period, going over from the one—yard marker. Wayne Sullivan's conversion was wide.

Before the half was over, ASC moved very strong on the ground to the Plowboy 13. Hardin hit Bill Hunnicutt with a pass, and the tall end charged for the goal and scored. Rogers Bruce kicked the extra point to give the Rebels a 13-7 half-time lead.

JTAC threatened in the third

STANDINGS
Conference

	W	L
San Angelo	4	0
Arlington State	3	1
Tarleton State	1	3
Ranger	1	3
Schreiner	1	3

SEASON

San Angelo	7	2
Arlington State	7	3
Tarleton State	5	4
Ranger	4	5
Schreiner	3	6

quarter when Center Elliott Hawkins intercepted a Hardin pass and raced 60 yards to the Rebel 14.

On the Plowboys' second try from scrimmage the game's most spectacular defensive play occurred.

Quarterback Jerry Flemmons, of TSC, took the ball from center, took a couple of quick steps back looking for a pass receiver. It was then that Rebel Tackle Jerry Griffin crashed through the Plowboy line and made a bone-crushing tackle on the passer. The pigskin immediately fell to the turf where ASC's other tackle, Jim Garrett, dropped on the loose ball. Tarleton never threatened the remainder of the game.

The Rebs ground out the remaining 86 yards to score on Hardin's one—yard line plunge. The extra point was missed.

In the final period, and with the ball on the same 13—yard line, the identical play occurred as the Rebels' second touchdown.

Hardin completed a pass to Hunnicutt from the same yard line, on the same pass play, and the big end probably carried the same two defenders over the goal line. Bruce again kicked the point after.

Bruce crowns Rheau Nell Homecoming Queen

Rebels Scored Twice on This Play

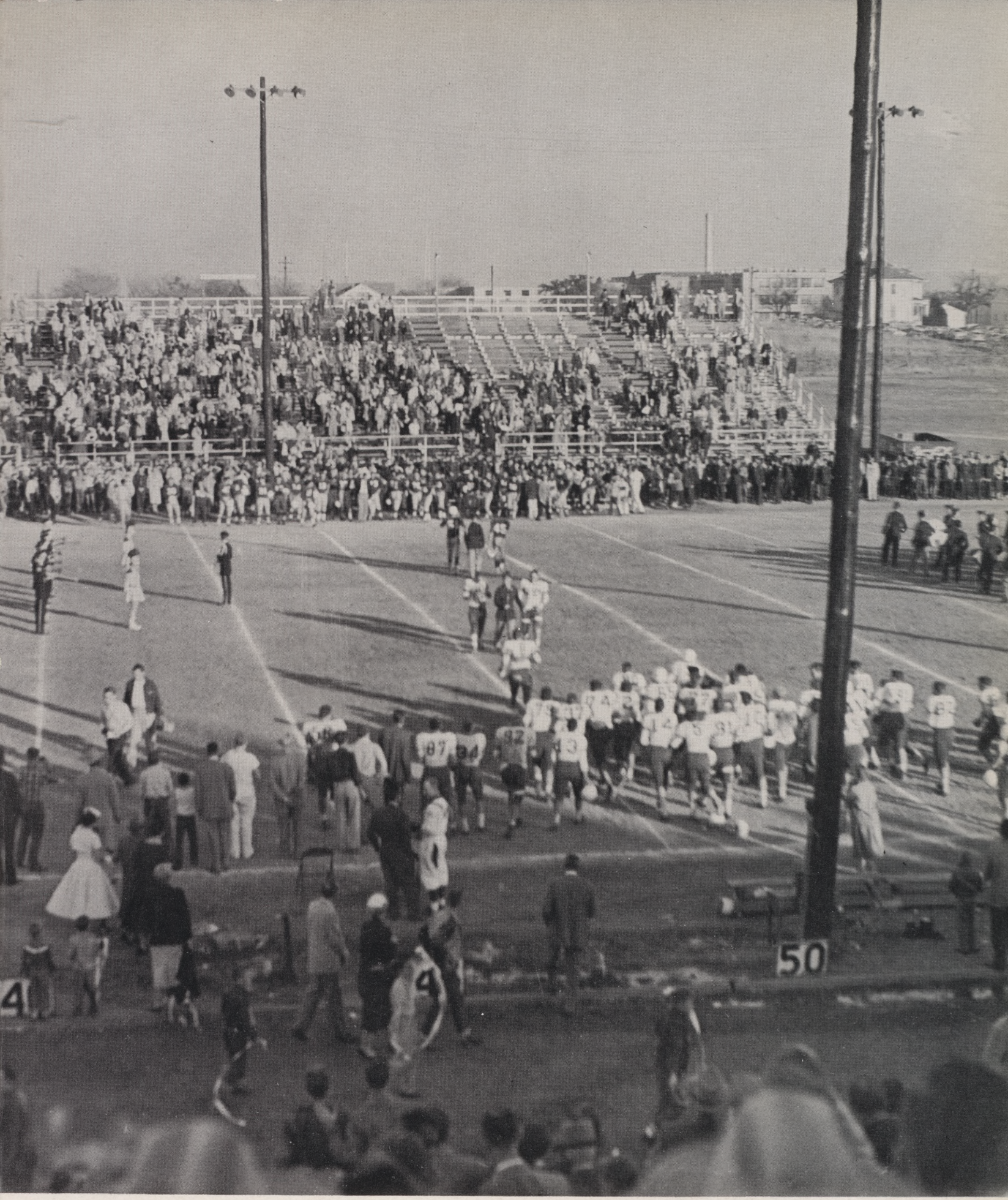

Football Season Comes To A Close . . .

Cheerleaders In 1955-56

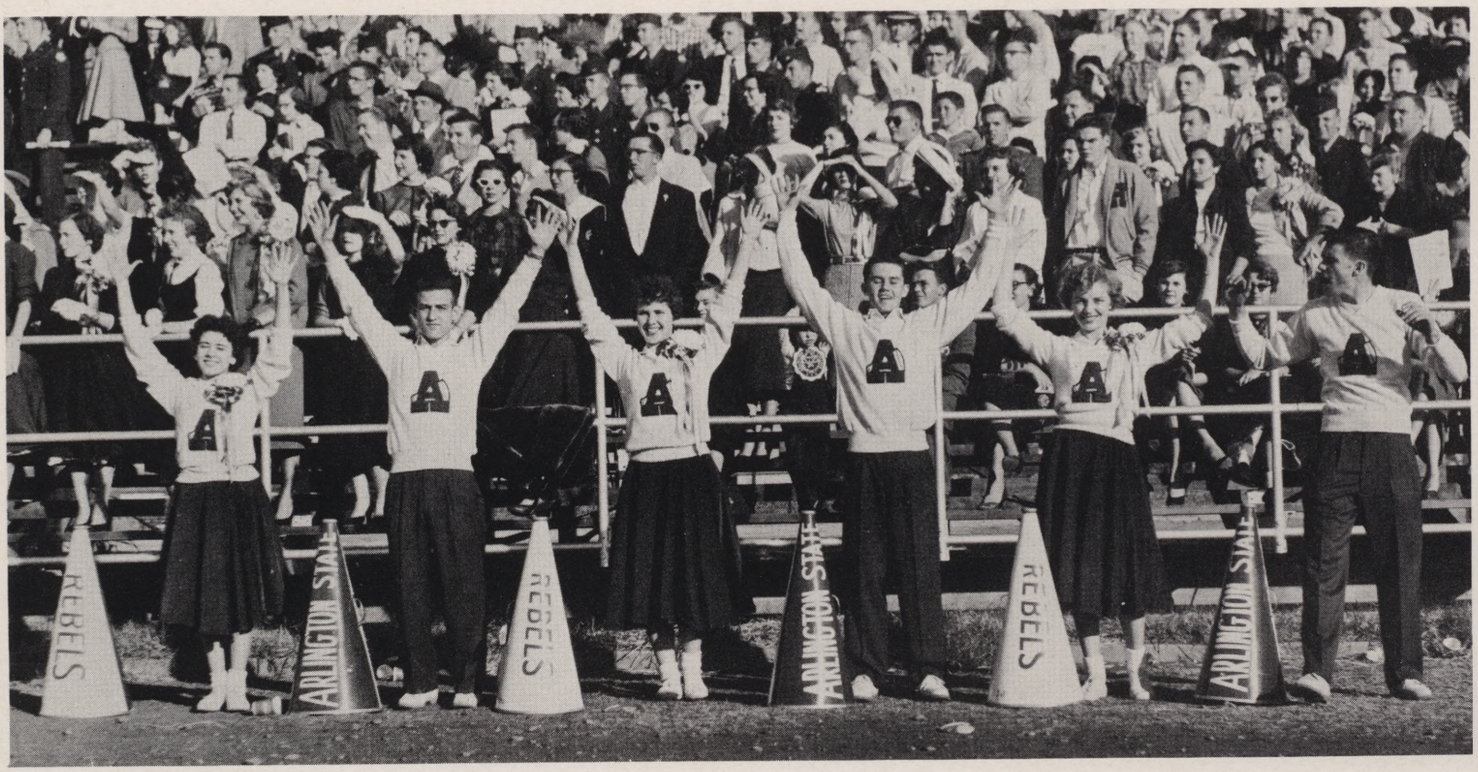

Pictured left to right: Barbara Sherwood, Paul Mayeux, Pat Gambill, Kenneth Witt, Pat Meagher and Brian Johnson.

Pose In Front of Student Center

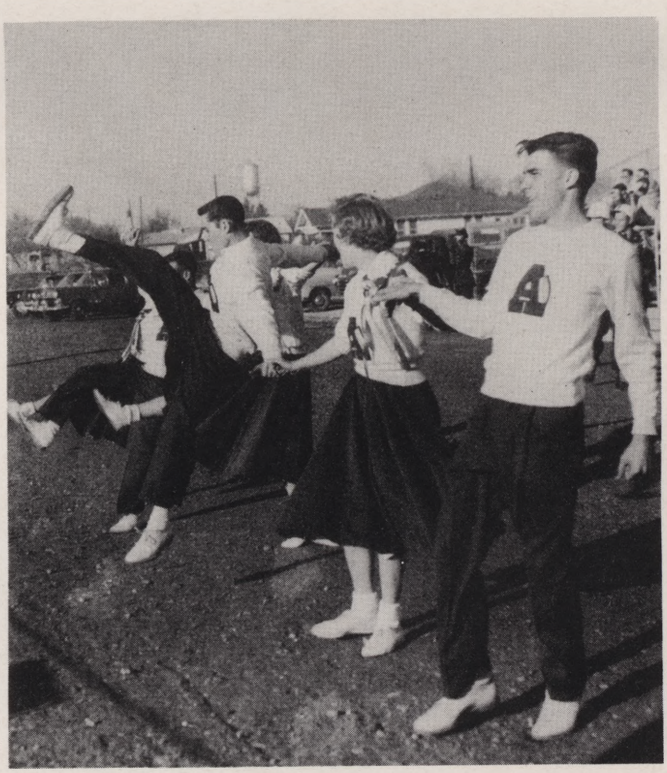

Not In Step . . . but loud voices!

PIONEER CONFERENCE CHAMPIONS

The 1955-56 Rebel Basketball Squad

Pictured left to right, top row: Curtis Hill, Lee Chambers, Ted Cromer, Dean Sinclair, George Schell and Eddie Cooper. Bottom Row: Forrest McQuitty, Jack Selby, Justin Rowland, Kent Bolding, Floyd Stone and Charles Yates.

Pioneer Conference Standings

Conference

Team	W	L	Pct.
Arlington State	6	2	.750
San Angelo	5	3	.625
Schreiner	5	3	.625
Tarleton State	4	4	.500
Ranger	0	8	.000

Season

Team	W	L	Pct.
Tarleton State	11	7	.611
San Angelo	15	10	.600
Arlington State	12	10	.545
Schreiner	16	15	.516
Ranger	5	14	.263

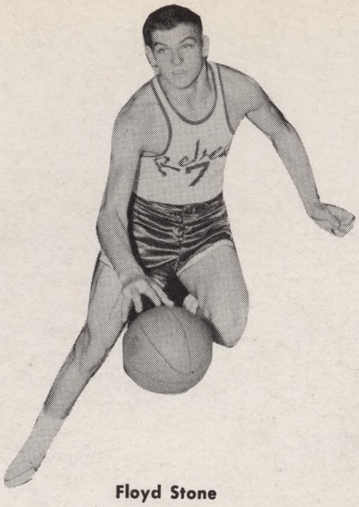

Floyd Stone

Coach T. J. Tinker

Forrest E. McQuitty

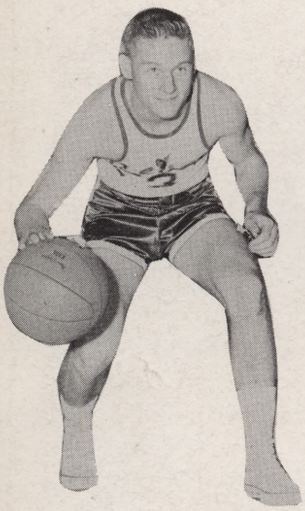

Charles Yates
Second Team All-Conference

Dean Sinclair
First Team All-Conference

George Schell

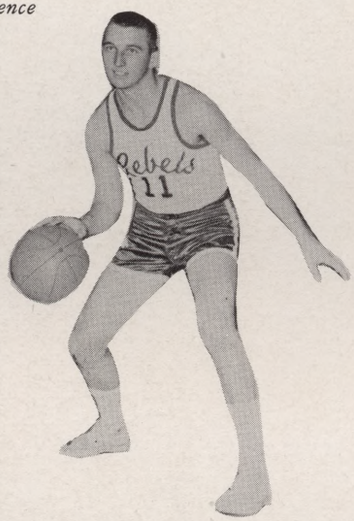

Justin Rowland

Curtis Hill

Ted Cromer
Second Team All-Conference

Lee Chambers

Eddie Cooper

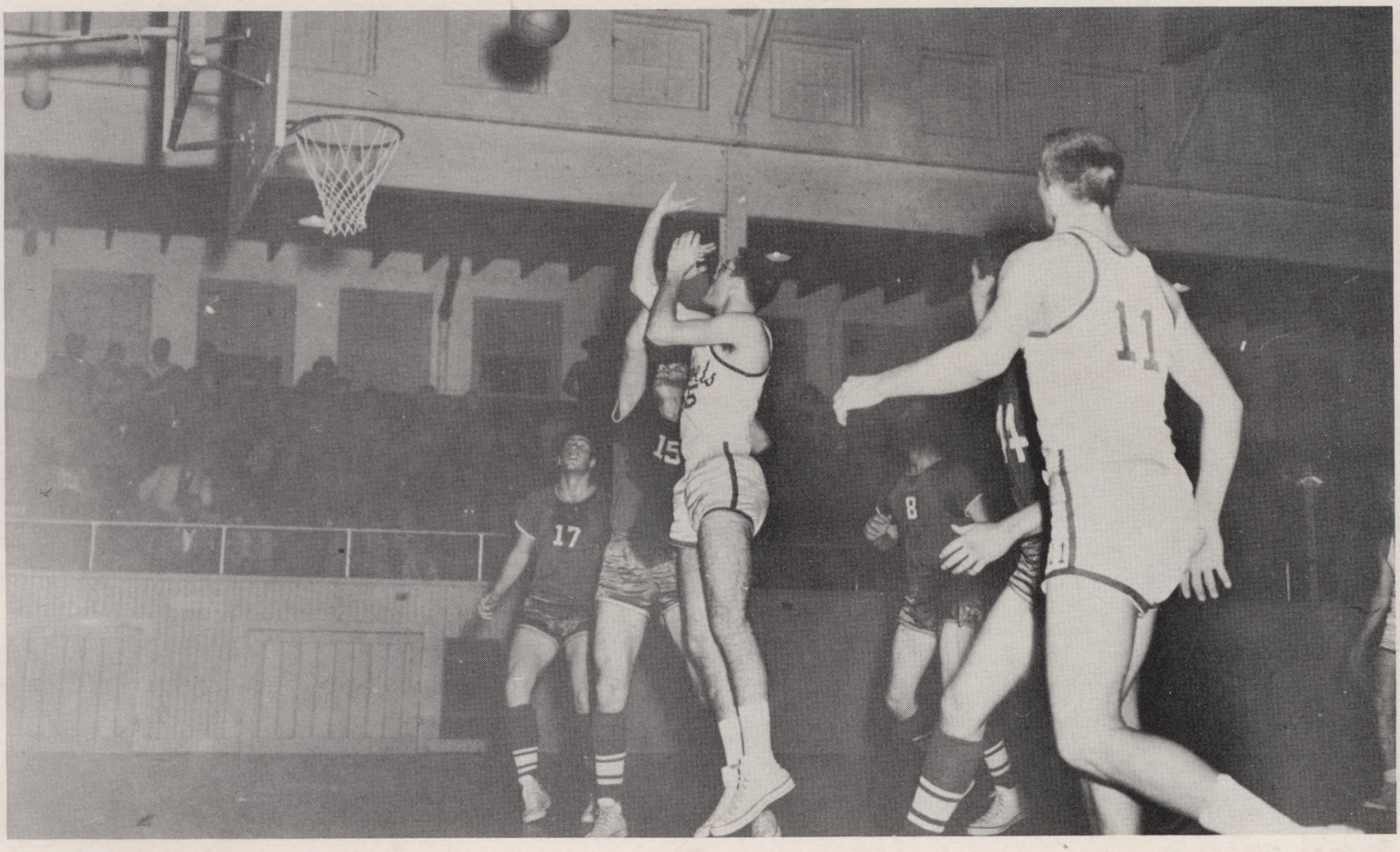

Arlington State Makes Clean Sweep Over Ranger

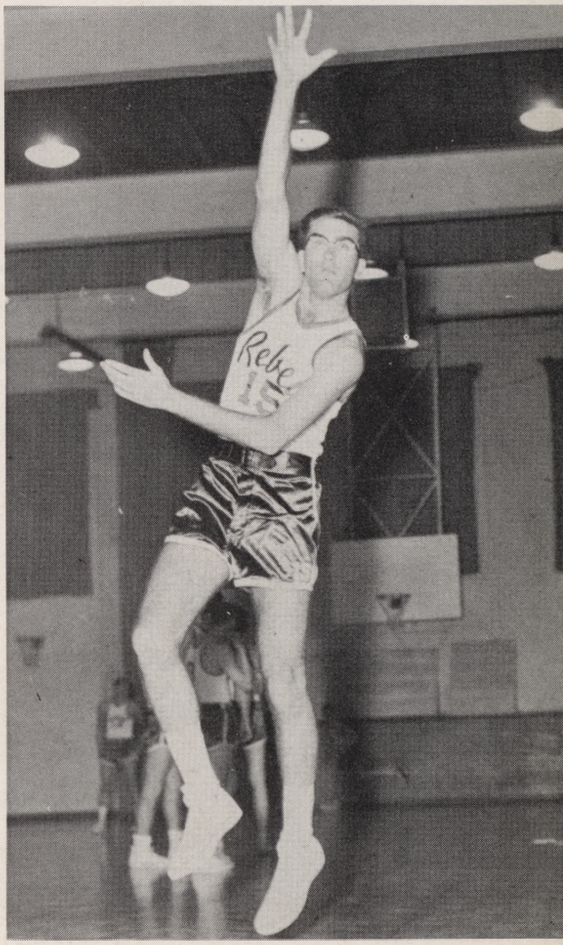

Arlington State took a clean victorious sweep over Ranger Junior College in the basketball campaign of 1956 with wins of 66-60 and 78-58.

In the first conference game of the new season for ASC, played at Ranger, the Rangers led at half-time, 35-26. But the Rebels came back in the second period with a hot shooting streak by all players to edge the host team by six points.

The second encounter with Ranger at Arlington was a different story. The Rebs, led by Eddie Cooper with 16 points, marched over Ranger, 78-58.

Arlington State held a commanding lead the entire contest, holding a 44-35 lead at the half. Forrest McQuitty and Dean Sinclair contributed 13 and 10 points, respectively, for the Blue and White cause.

SCHREINER

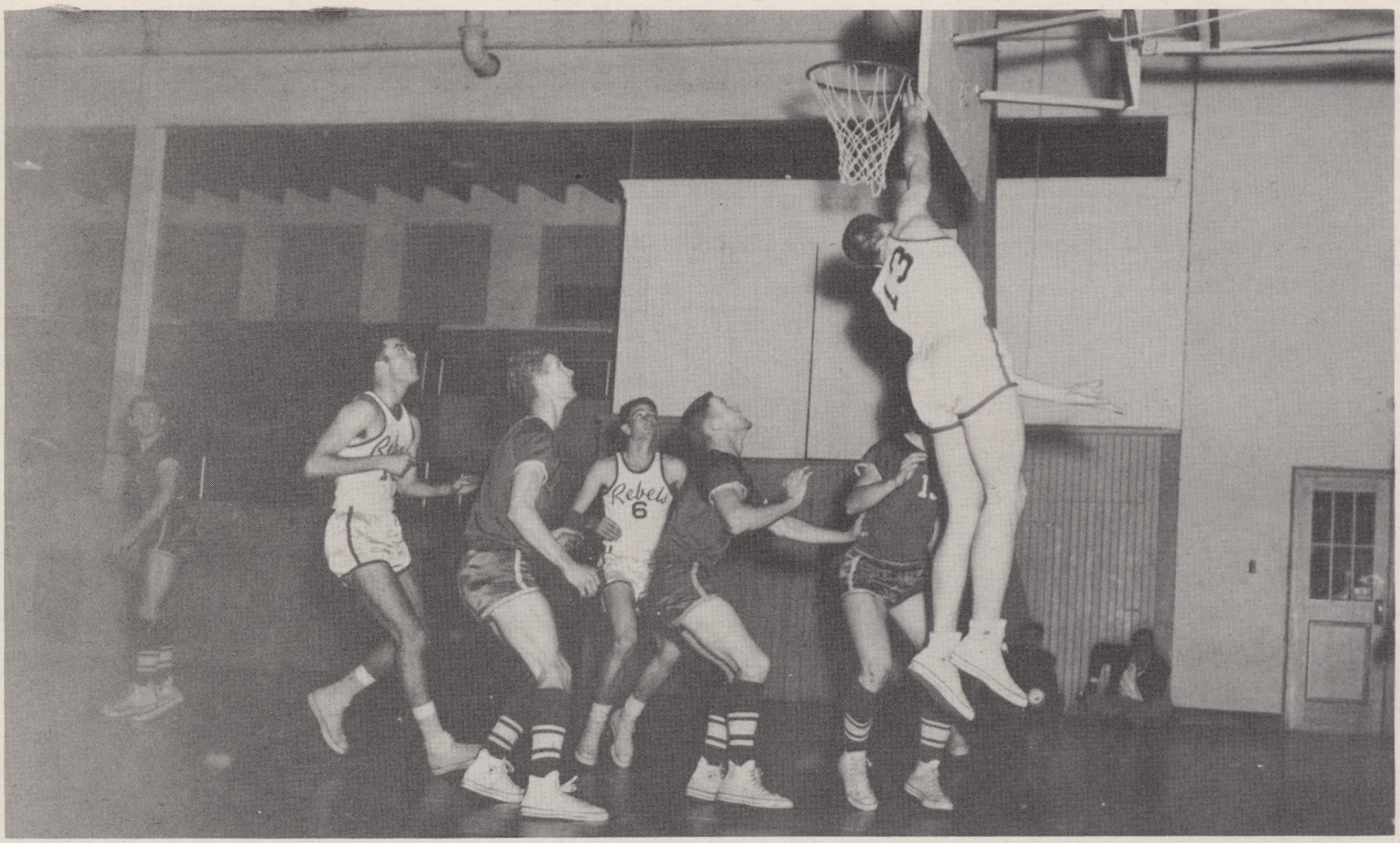

Shreiner Is Troublesome Opponent For Rebels

Schreiner Institute proved to be a troublesome opponent in the 1956 campaign for the Arlington State Rebels, although the Rebs almost won both games in the teams' two conference encounters.

In the first meeting of the two teams, played at Arlington, big Ted Cromer, ASC freshman center, made 27 points in leading the Rebels to a 70-62 win. Lee Chambers scored 13 points and Floyd Stone helped with 11.

At Kerrville, Arlington State lost a close 74-72 game with Cromer again leading the way with 18 points. Forrest McQuitty hit 14 points from the outside to bolster the Reb attack.

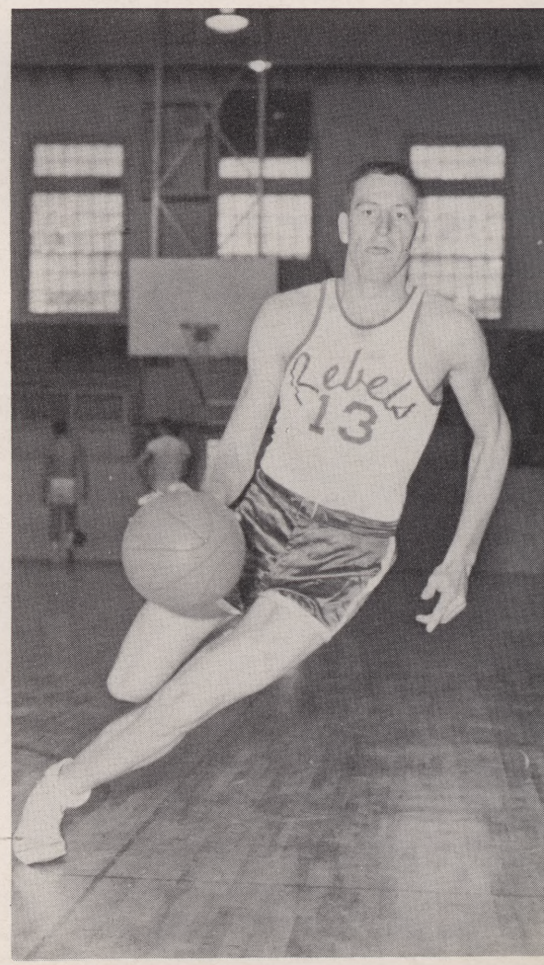

SAN ANGELO

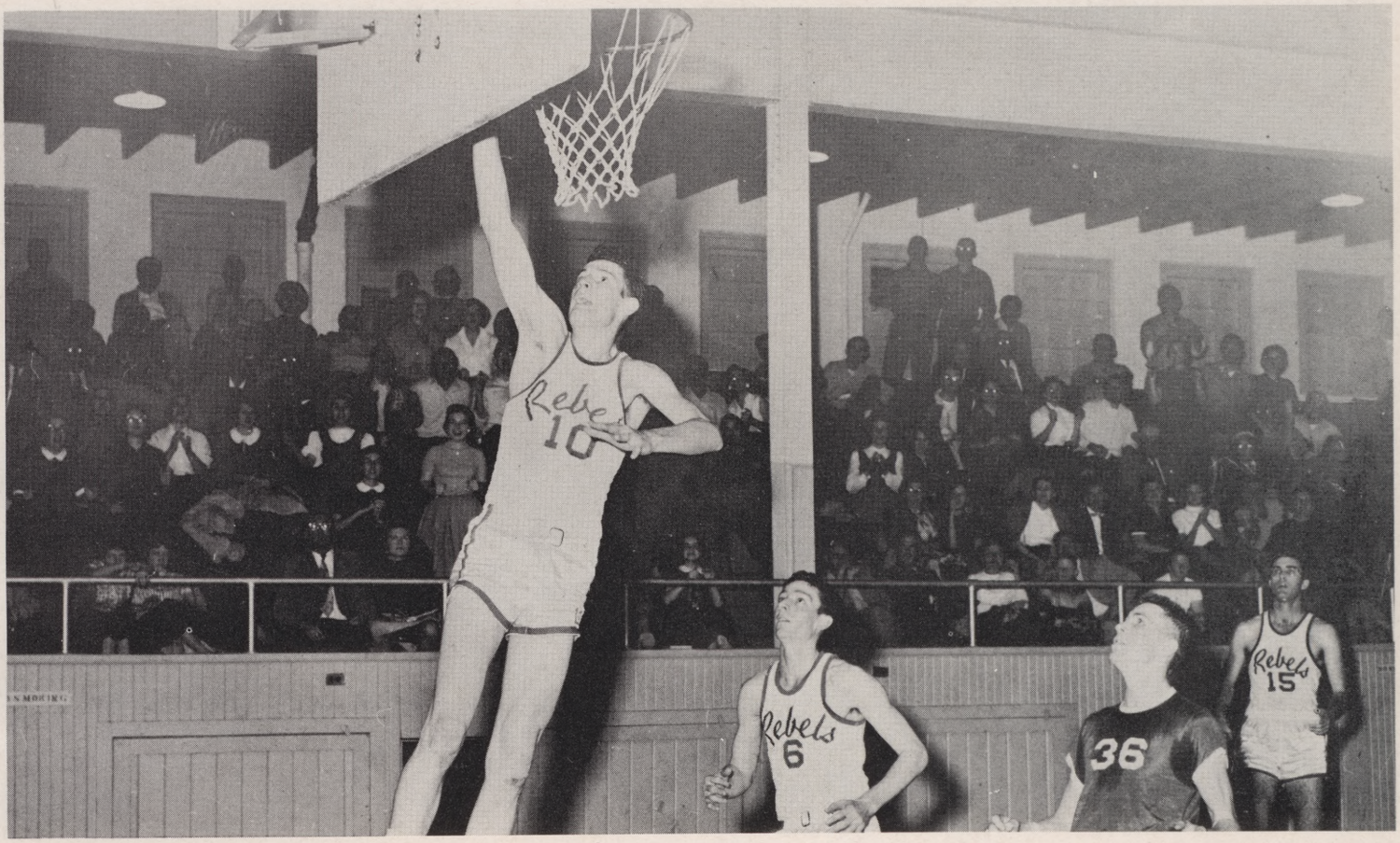

Rebels Lose First Conference Game to Rams

Arlington State lost its first conference game of the year against San Angelo, 95-77, on the Rams' home court.

Dean Sinclair, a new addition to the ASC squad at mid-term, bucketed 22 points for the Rebels' high scorer of the evening. Arlington was behind at the half, 48-45, but San Angelo widened the gap in the second half to coast to victory.

It was a different story at Arlington. Although, San Angelo led at the half, 46-45, the Rebs made the second period just as close and exciting for the fans by edging the Rams, 83-82.

The "goaled dust twins," Ted Cromer and Dean Sinclair, tallied 26 and 25 points, respectively. And Arlington State was again in the lead for the Pioneer Conference basketball crown.

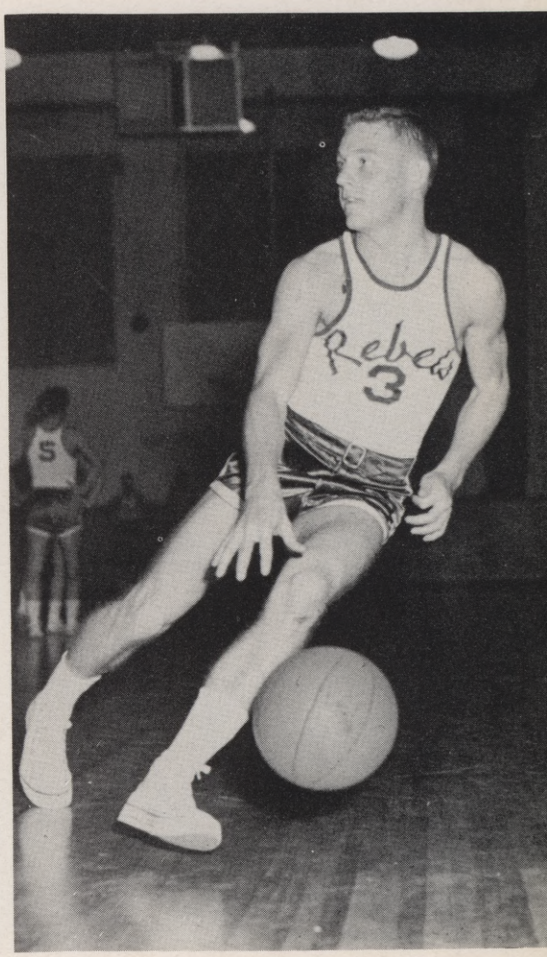

TARLETON STATE

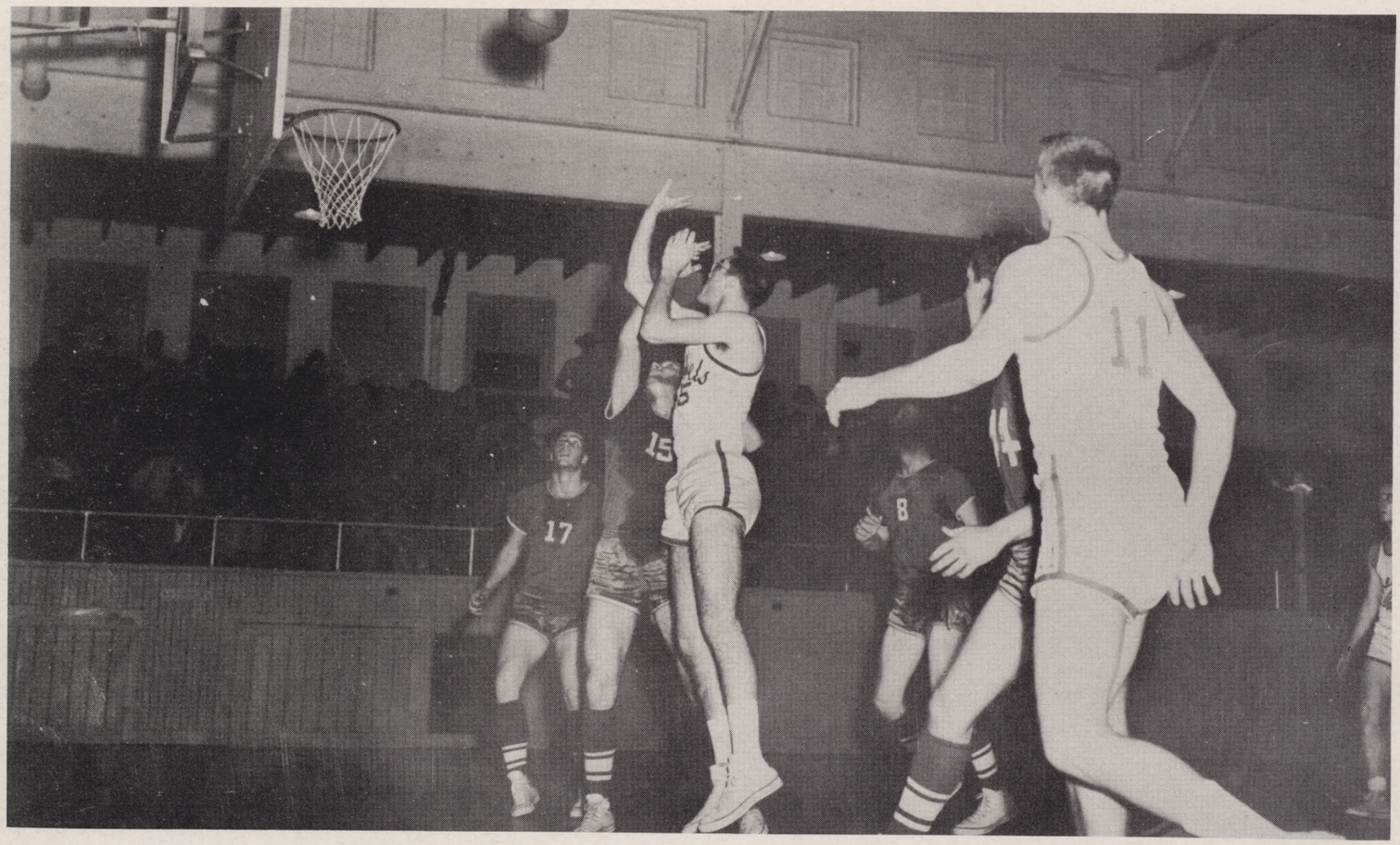

Arlington State Completes Good Year Over Plowboys

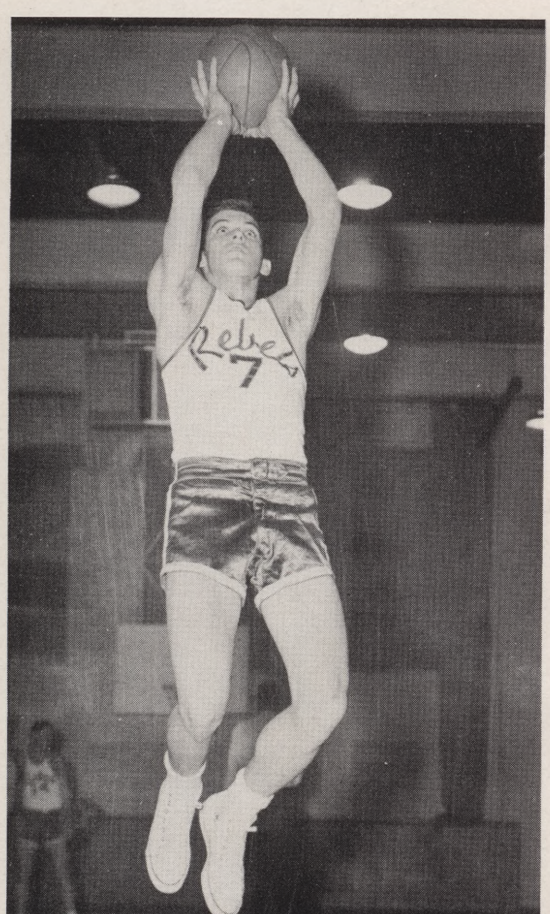

The Rebels met the rival Plowboys from Tarleton State with the same friendliness that the gridders had displayed in football and completed the year with a clean sweep over the sister school.

Cromer led the Rebs to a 59-56 win at Arlington with 18 points. Sinclair and Charles Yates made 12 points apiece.

ASC's encounter with the Plowboys at Tarleton was built to a climax with the conference crown at stake for the Rebels.

It was Sinclair coming through with 22 points, along with buckets from the outside by Yates and McQuitty, that gave Arlington State a 79-70 win for the crown.

Tarleton kept in the battle most of the game, but did not stay with the Rebs in the fading minutes. Arlington led at half-time, 45-41.

Glance at Season

Season Results

ASC	57	Navarro	64
ASC	56	Paris	49
ASC	57	Decatur	69
ASC	58	Decatur	55
ASC	60	NTSC Frosh	61
ASC	92	Navarro	70
ASC	61	Paris	47
ASC	63	SMU Frosh	83
Temple Tournament:			
ASC	58	Lon Morris	74
ASC	48	SWTSC "B"	68
ASC	66	Ranger	60
ASC	85	Weatherford	93
ASC	87	Weatherford	69
ASC	70	Schreiner	62
ASC	59	Tarleton	56
ASC	77	San Angelo	95
ASC	70	NTSC Frosh	68
ASC	72	Schreiner	74
ASC	78	Ranger	58
ASC	71	TCU Frosh	83
ASC	83	San Angelo	82
ASC	79	Tarleton	70
NJCAA Region V Tournament:			
ASC	73	Clarendon	70
ASC	58	Amarillo	78
ASC	79	San Angelo	84

Mid-Term Additions . . . Curtis Hill, Dean Sinclair, Lee Chambers and Justin Rowland.

It was the Spring semester before the Arlington State Rebel basketball team started to winning games consistently. And it was after mid-term that the Pioneer Conference knew it had a darkhorse challenger for the cage crown.

Transfers bolstered the Rebel squad at the start of the Spring semester, although the Rebs won their share of contests at the start of the year. The new players, Lee Chambers, transfer from SWTSC; Curtis Hill, from Texas A&M; Dean Sinclair, University of Houston transfer; and Justin Rowland, ASC football player, gave ASC the added offensive and defensive strength it needed to be a contender.

And with the added strength, Arlington State won the conference championship, placed fourth in the National Junior College Region V tournament at Amarillo and closed the season without a single defeat on its home court.

One of the transfers, Dean Sinclair, won All-Conference honors on his offense and rebounding display. The Mount Vernon boy also was placed on the All-Tournament team in the Region V meet at Amarillo.

Ted Cromer, ASC's 6' 7" freshman center, played his first year of college ball and was probably the most improved player as the season progressed. He led the team scoring with 300 points in the season for a 13.6 average per game. Cromer also was placed on the second team All-Conference squad.

Little Charles Yates, Rebel football player from Mount Vernon, won second team honors on the All-Conference squad. His scrappy playing and ball handling gave added strength on the outside.

Coach Tommy Tinker had other good boys in guards Forrest McQuitty, Jack Selby, Floyd Stone, Curtis Hill, Kent Bolding, and Justin Rowland; forwards Eddie Cooper, Lee Chambers, and the only returning letterman from last season, George Schell.

Tinker's crew won a Pioneer Conference basketball championship for the third time in six years the loop has been an organization. San Angelo was the 1955 champion.

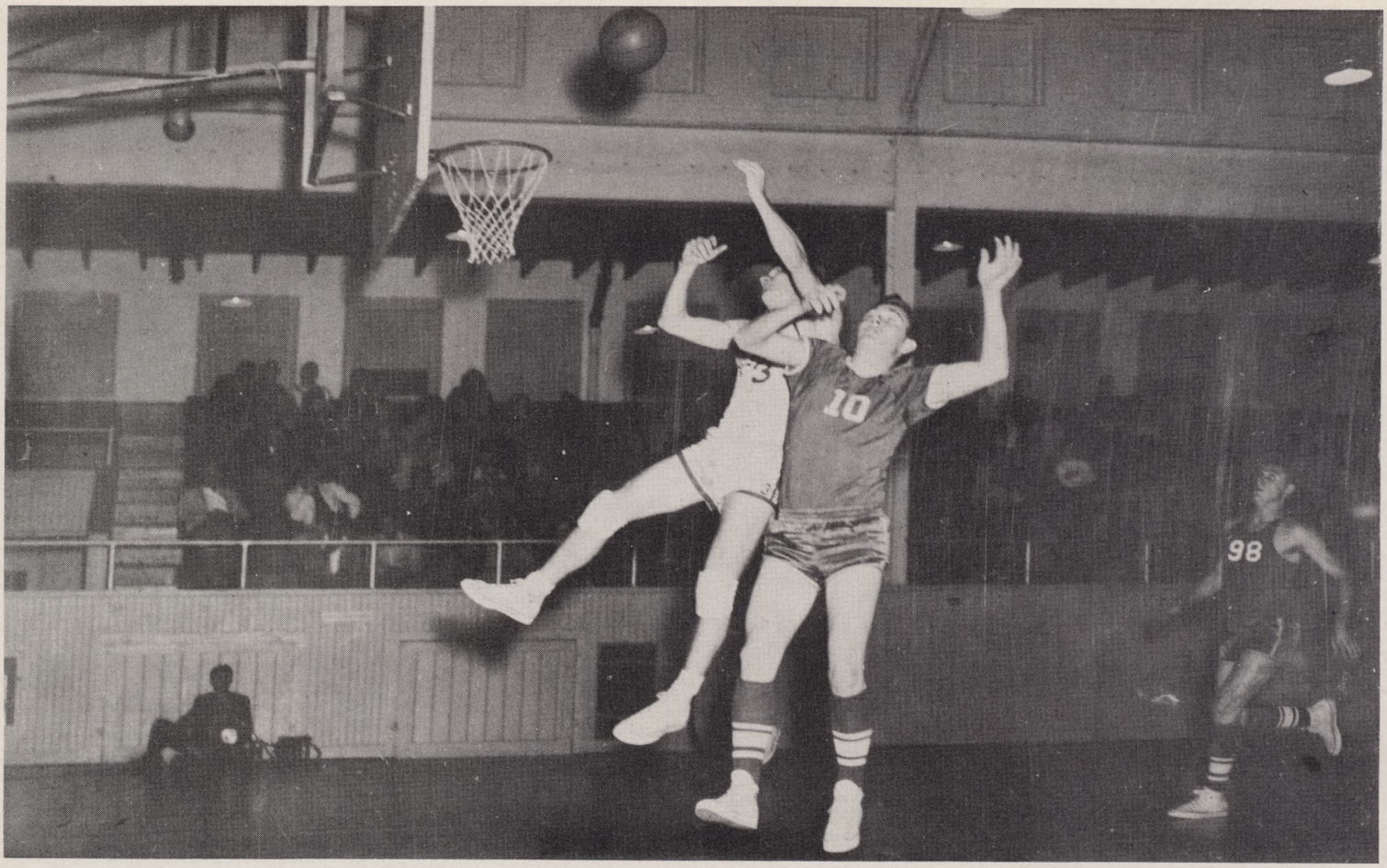

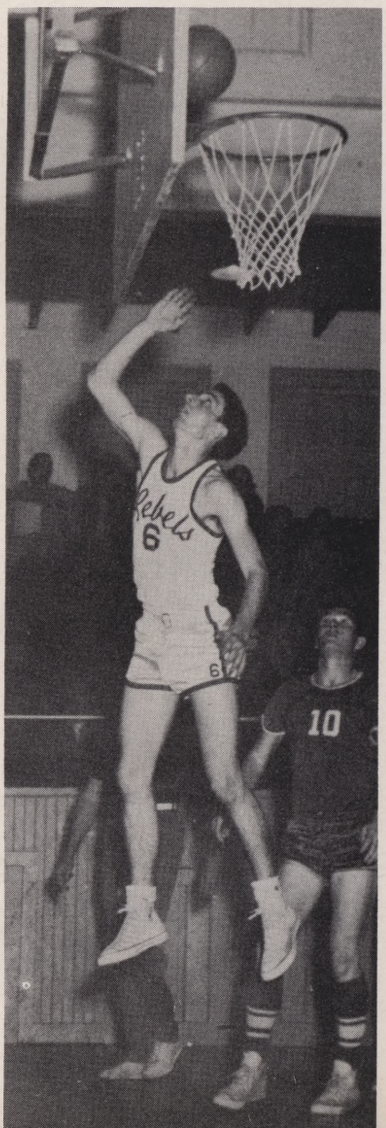

Mount Vernon Products . . . Dean Sinclair and Charles Yates

Rebel Tracksters of 1956

Frequent Scene . . . Robert Fischel wins for Arlington State, this time at Fort Worth's Southwest Recreation meet.

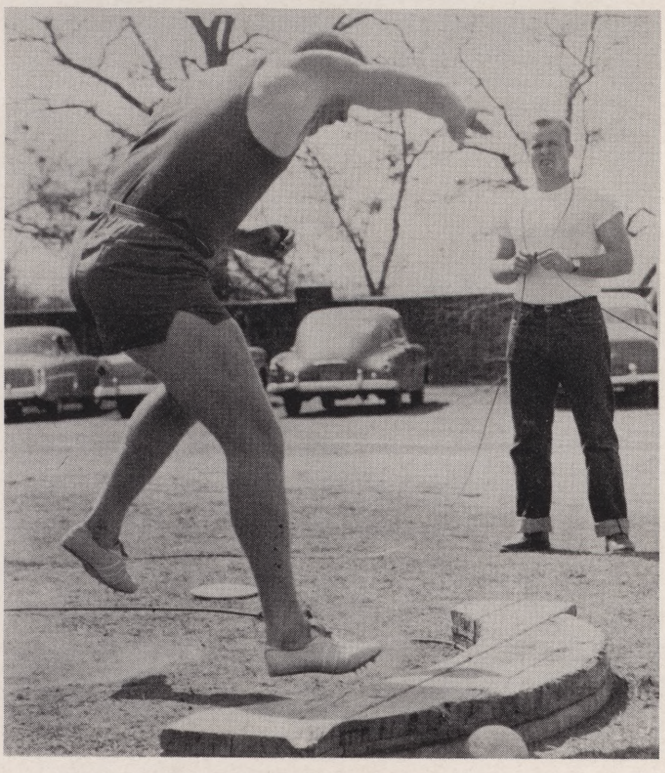

A second by Neal Wilcox in the shot put . . .

. . . and first and second by Don Gover and Paul Falk in the 880 help ASC to a 78-46 victory over Ranger.

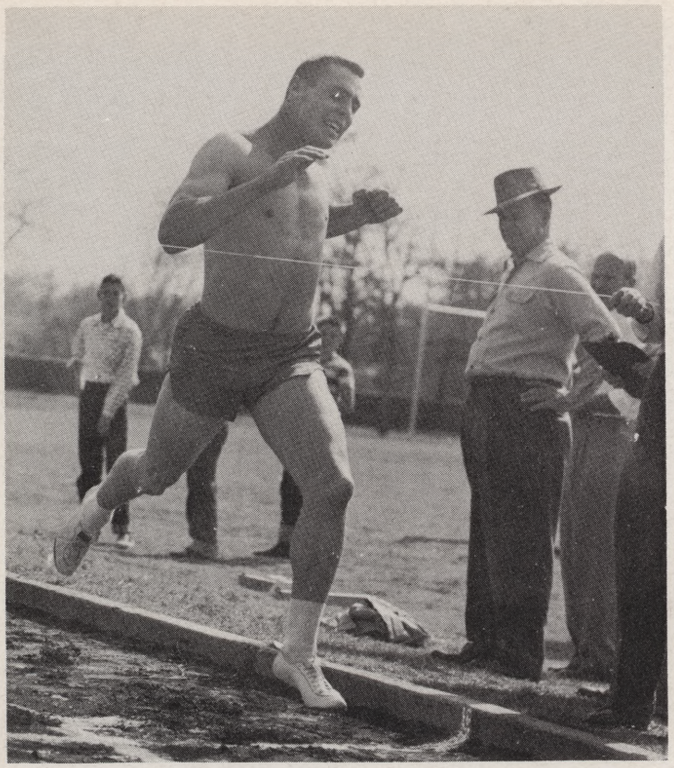

Miler Gene Hays breaks the tape.

Bob Haynos clears the crossbar at 11' 6" against Ranger.

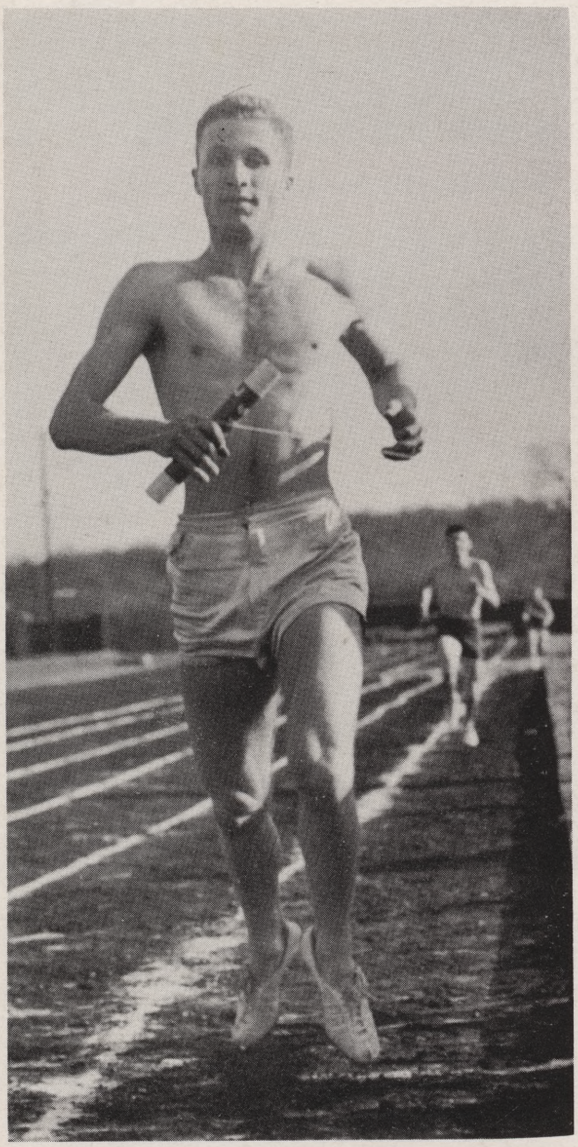

Anchor man Bob Fischel coasts in for an ASC victory in the mile relay.

In Coach Bobby Lane's first season as ASC track mentor, he probably has the most outstanding single athlete in Arlington State's track history.

Robert Fischel, Rebel sprinter for the second year, has never lost a race at the 220-yard distance for ASC. He wins his share of the 100 yarders and runs a strong leg on the relays.

Before the Pioneer Conference meet at Stephenville, Arlington State made good showings in junior college competition over the state. The Rebels placed second in Laredo's Border Olympics with Fischel scoring most of the ASC points and taking second in individual honors.

Arlington State took sixth place in the Southwest Recreational track and field meet held at Fort Worth. Fischel tied a division record in the 220 with a 21.5 time. There were 24 entries in the division that consisted of freshman teams of four-year schools and junior colleges. Arlington led all junior colleges in total points.

Fischel Wins In Southwest Recreational Meet At Fort Worth.

Broad jumper James Hyden makes a landing.

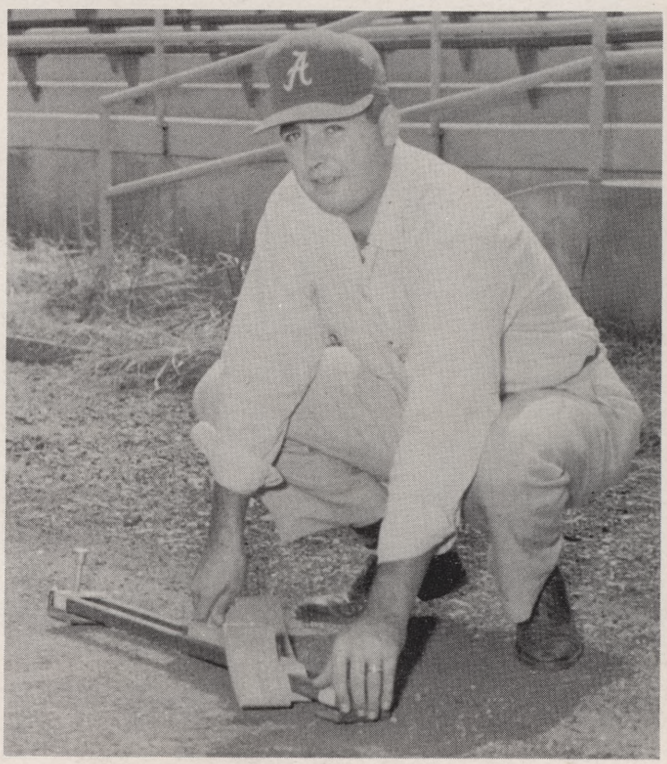

Coach Bobby Lane.

"I shot an arrow
Into the air . . . "

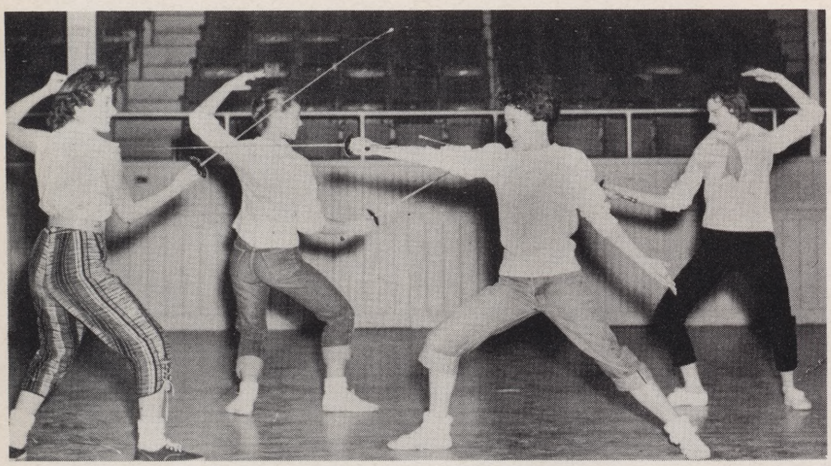

En garde, y'all.

Girls' rifle team.

Physical Education

". . . and Golly, look! It's landed in the bullseye!"

It's tennis for four . . .

. . . and for four more, tap dancing.

Sport

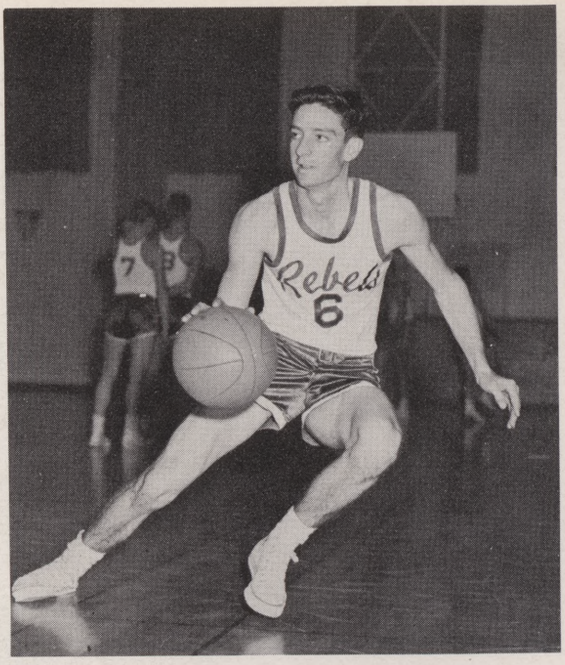

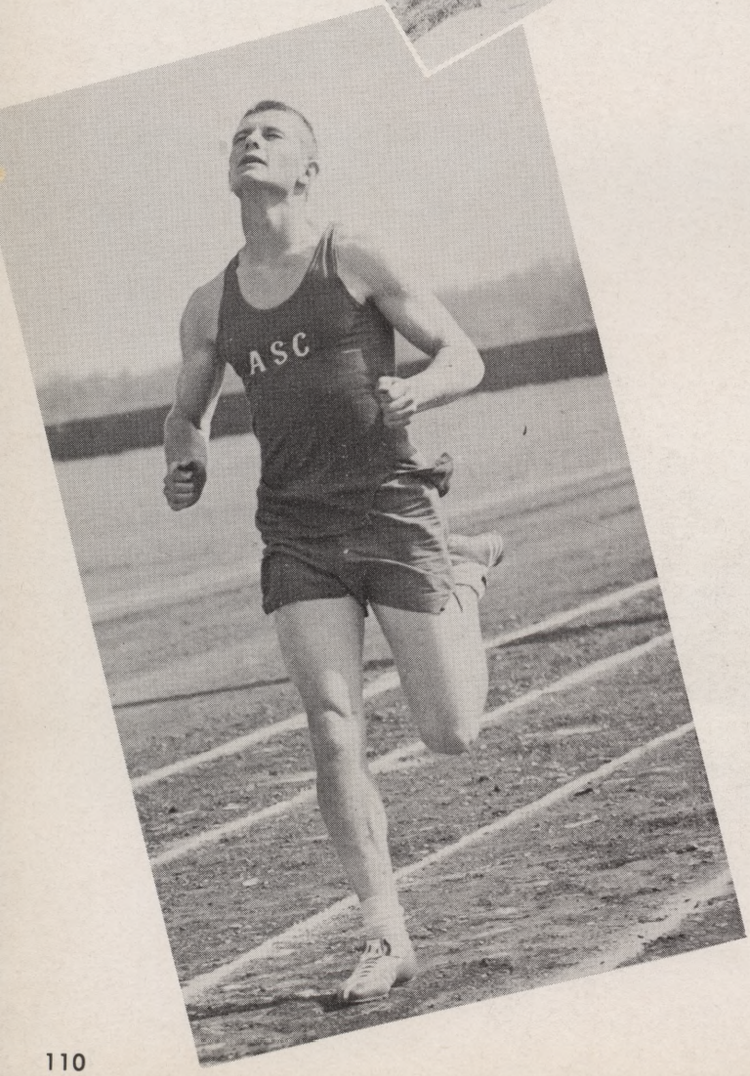

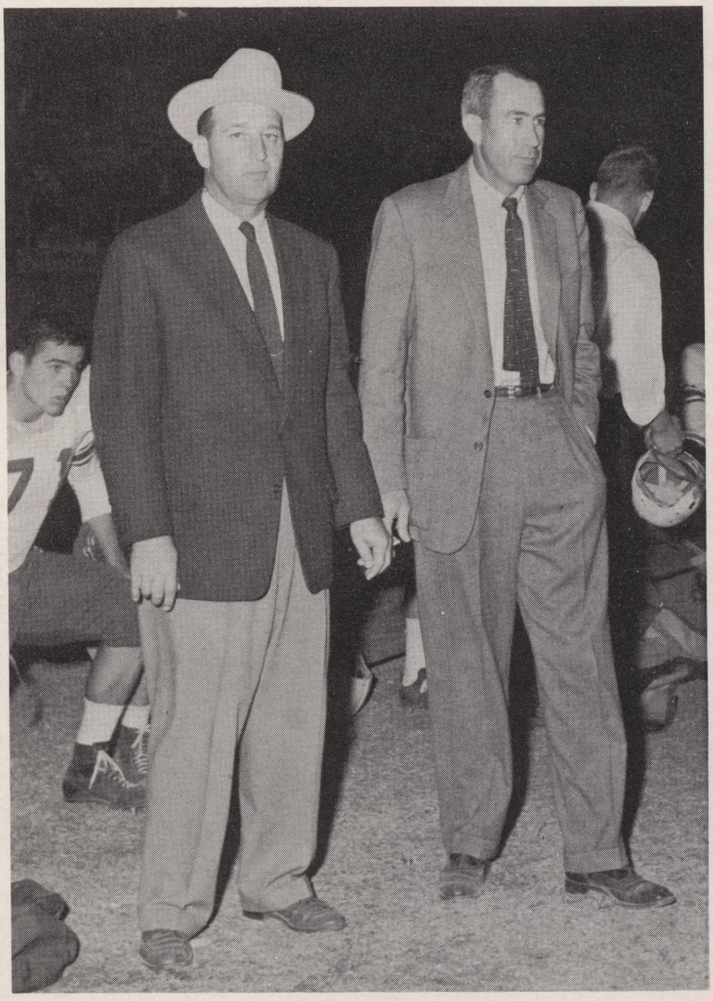

Snaps

REBELS
1955

MILITARY

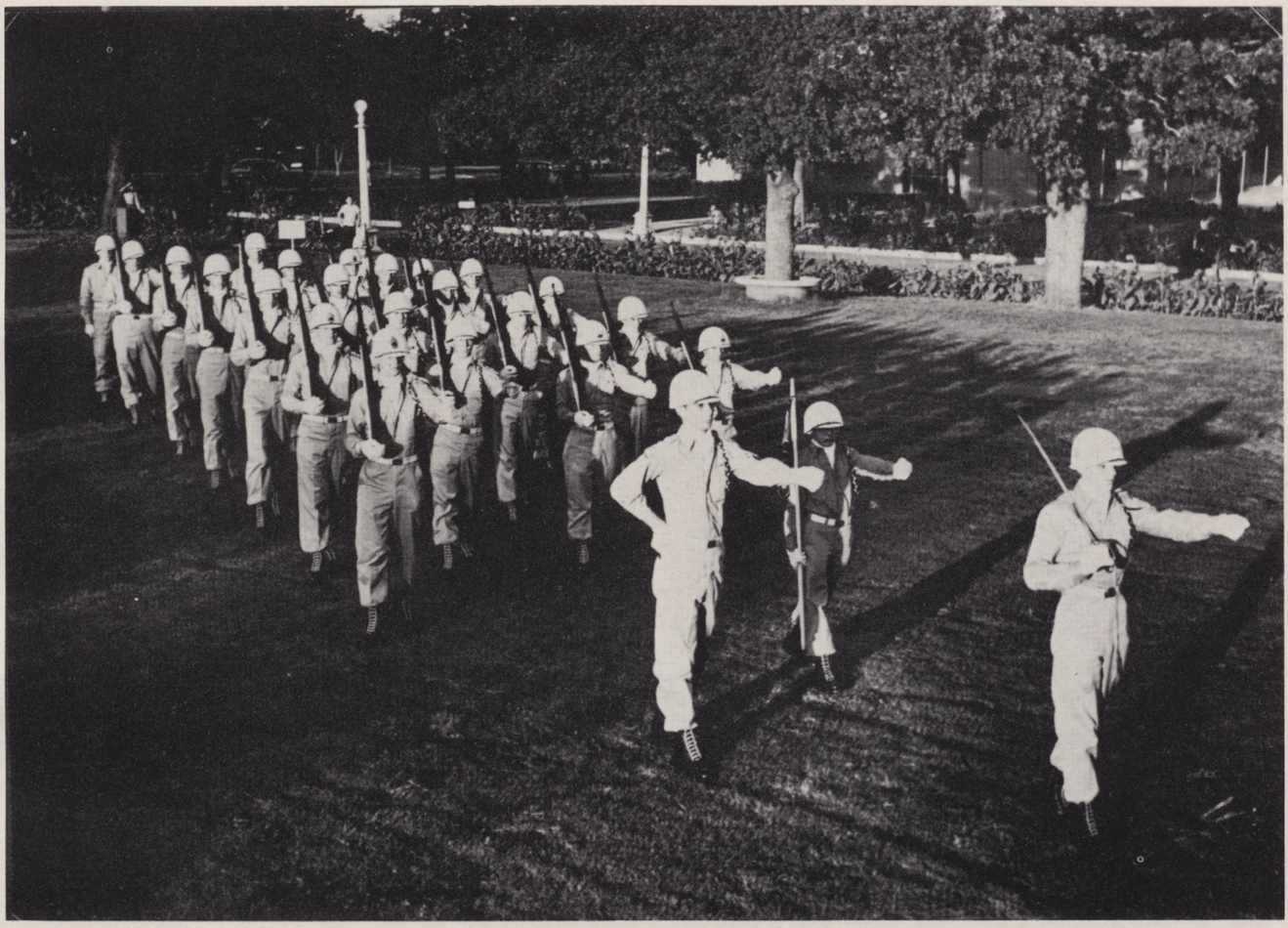

LT. COL. WESLEY R. GOUGH

Arlington State College is especially fortunate to have Colonel Gough, Professor of Military Science and Tactics, in charge of its R. O. T. C. program. Colonel Gough's training and experience, which includes extended experience as a commander in the Korean War, have made him well qualified for his present position of leadership. Possessed of forthright manner and an excellent sense of humor, he is very popular with both faculty and students alike.

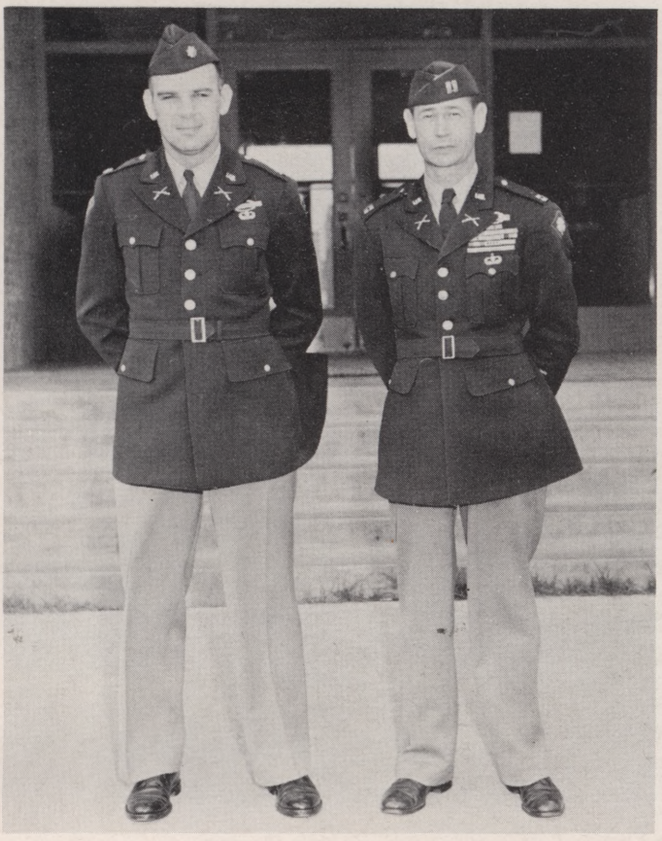

Major Edward S. Saxby
Captain Lendon P. Pearson

OFFICERS and INSTRUCTORS

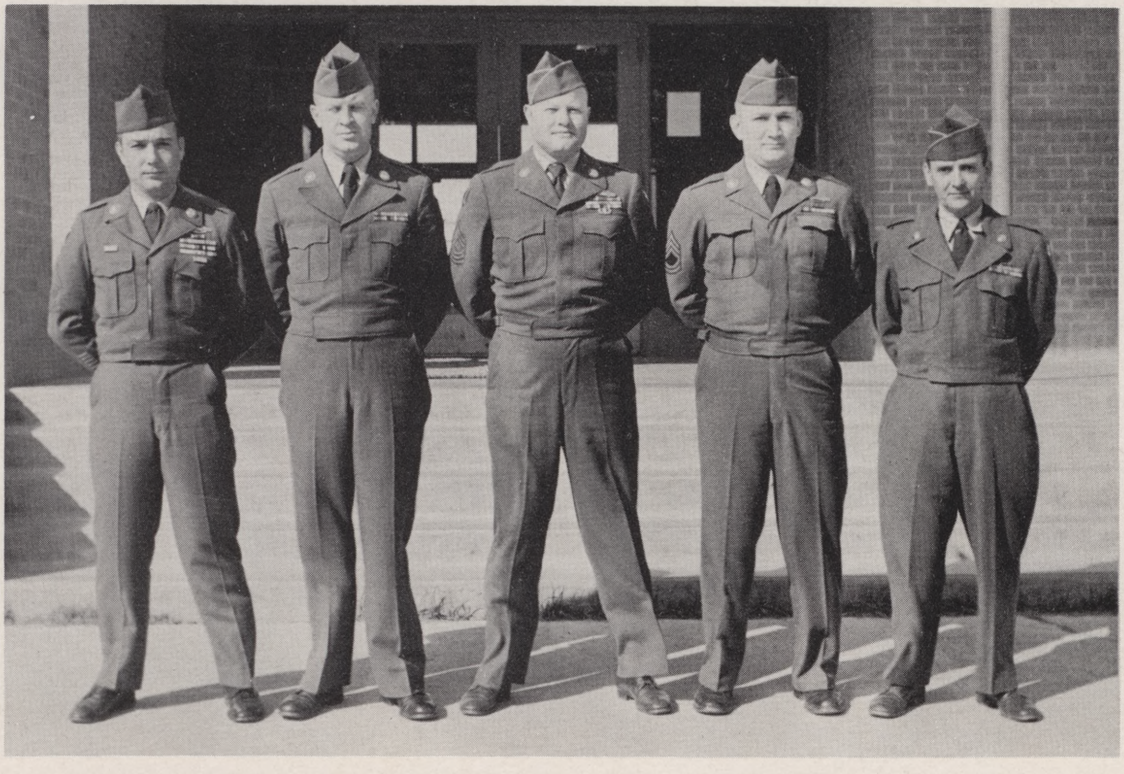

Master Sgt. William A. Stone, Sgt. 1st Class Edward J. Raidy, Master Sgt. Virgil H. Farmer, Sgt. 1st Class Albert D. Primel, Sgt. 1st Class Earl W. Wharton.

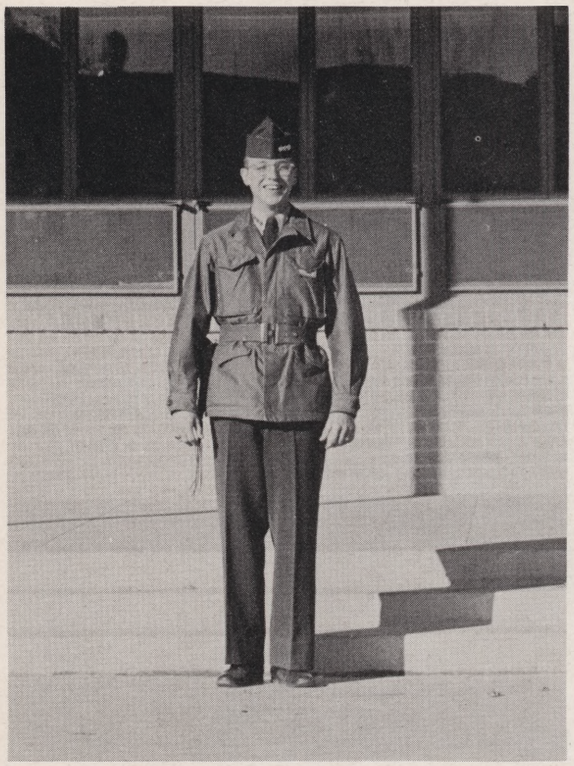

Jimmy Hutcherson
Battalion Commander

Battalion Staff: 1st Row—W. Blitch, J. Hutcherson, H. Burden.
2nd Row—E. Crosier, T. Hill, H. Hays.

FALL SEMESTER R. O. T. C.

"A" Company—Bowles, J., Platoon Leader; LaSance, R., Company Commander; Everett, O., Platoon Leader; Abbott, R., Exec.; Warren, M., Platoon Leader.

"B" Company: Morrissey, D., Company Commander; Harlan, J., Exec.; Estes, J., Platoon Leader; Kologey, F., Platoon Leader; Landon, J., Platoon Leader; Irvin, J., 1st. Sgt.

"C" Company: Brown, J., Platoon Leader; Ten Eyck, R., Platoon Leader; Vincent, J., Company Commander; Brownfield, R., Exec.; Wainscott, R., Platoon Leader; Warwick, R., 1st Sgt.

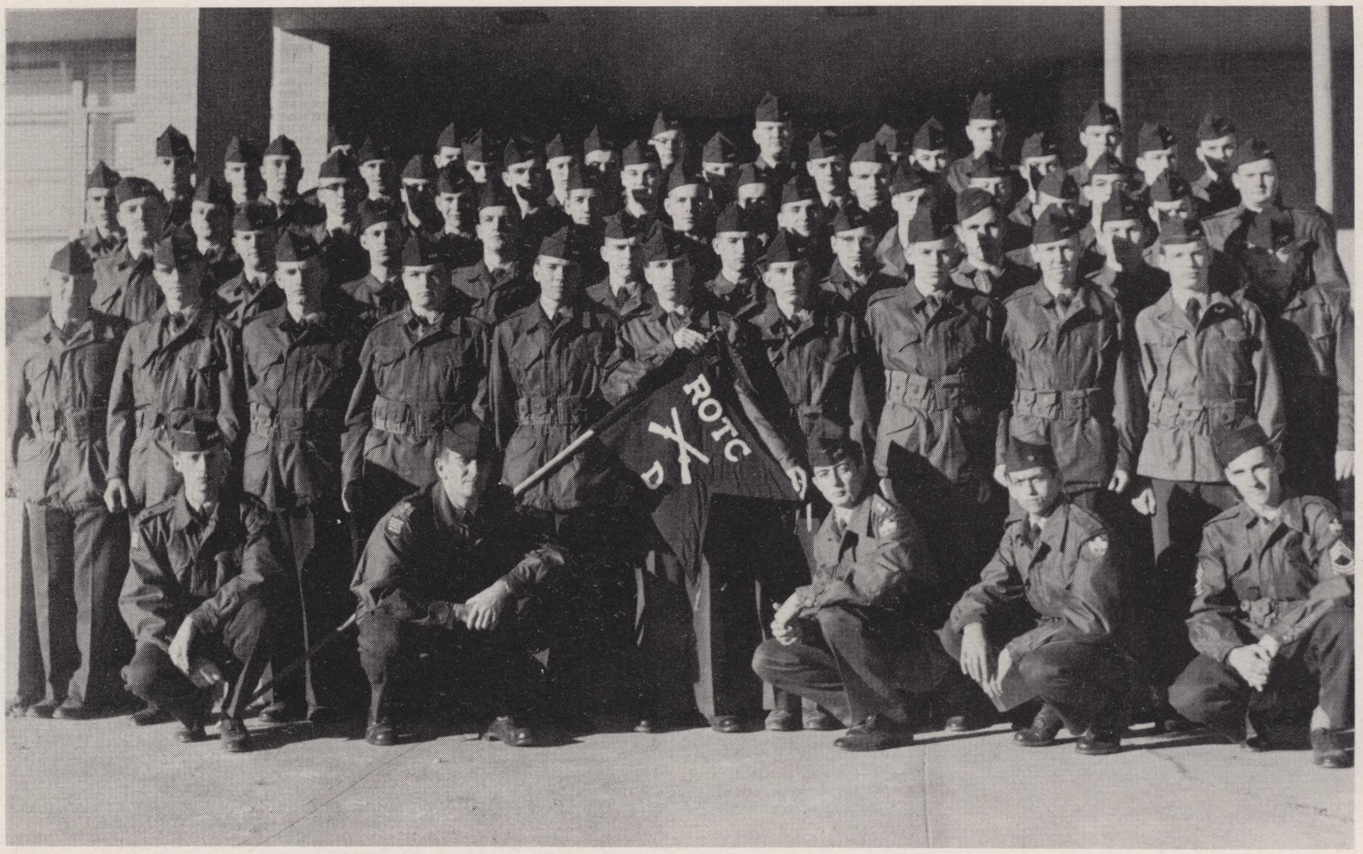

"D" Company: Carlton, D., Company Commander; Worthy, R., Exec.; Lancaster, M., Platoon Leader; Boswell, Platoon Leader; Sudderth, R., 1st Sgt.

Band Company: Robertson, F., Platoon Leader; Tyler, J., Company Commander; Phillips, A., Exec.

SPRING SEMESTER R. O. T. C.

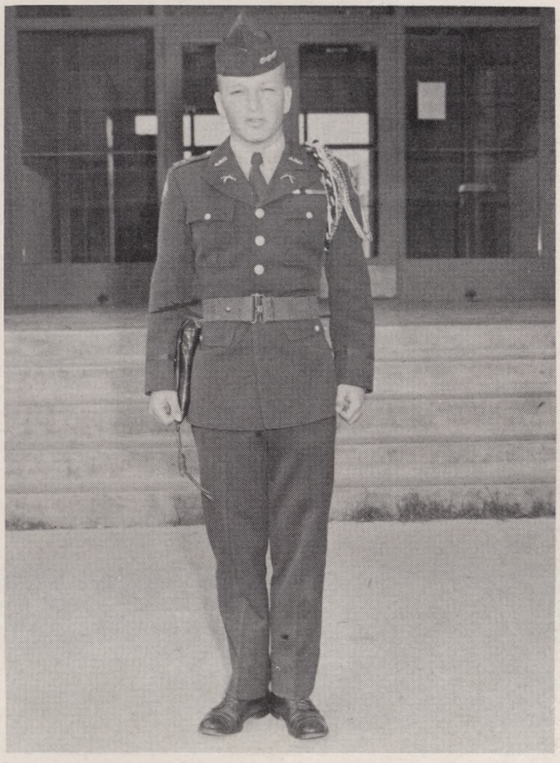

Robert J. Vincent
Battalion Commander

Battalion Staff: 1st Row—R. J. Vincent, B. K. Johnson.
2nd Row—E. Crosier, H. O. Burden, A. L. Burden, T. W. Hill.

"A" COMPANY

Robert Worthy
Company Commander

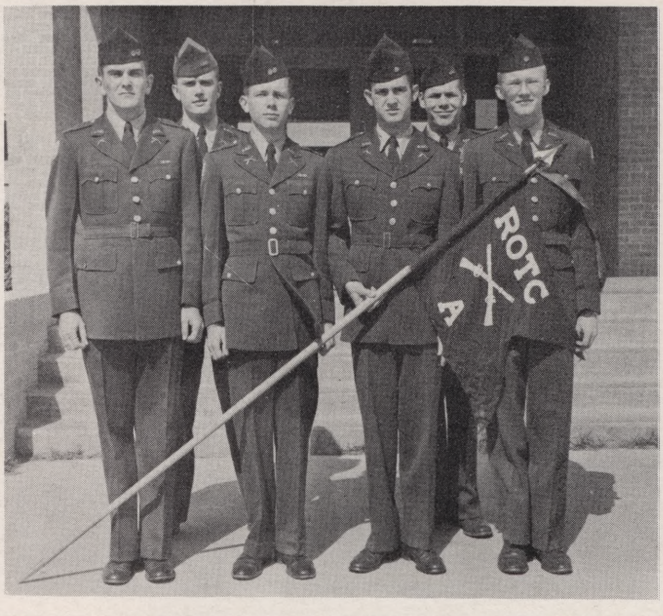

Company Ofifcers: 1st Row—Worthy, Capt.; Warren, Exec.; Everett, 2nd Lt.; Bowles, 2nd Lt.
2nd Row—Charles Cummings, B. C. Ashworth.

"A" COMPANY FIRST PLATOON

3rd Row—W. B. Trott, A. S. Bird, R. D. Teagarden, R. W. Kidwill, B. R. Scarbrough, B. Kneisel, W. B. Graeff.
2nd Row—L. F. Watts, Don A. Yosts, L. W. Robbins, H. W. Sanderson, Charles Cummings, Dale Adair.
1st Row—J. A. Bowles, J. E. Bass, R. L. Wilshire, P. F. Vader, A. G. Hopkins, W. E. Brady, J. C. Covington.

SECOND PLATOON

3rd Row—J. N. Gober, J. A. Horen, H. Mullins, W. F. Wilbur, D. W. Bennett, E. E. Akerlund, P. W. Stone, E. A. Nye.
2nd Row—R. L. Johnston, J. W. Justice, M. B. Murph, J. R. Gentry, R. L. Smallwood, R. B. Champion, L. P. Scott, B. C. Ashworth.
1st Row—B. Russell, W. Martin, D. Hillier, R. King, W. Britt, L. Fernandez, J. Canon, R. Hawkins, O. Everett.

"B" COMPANY

Jere Harlan
Company Commander

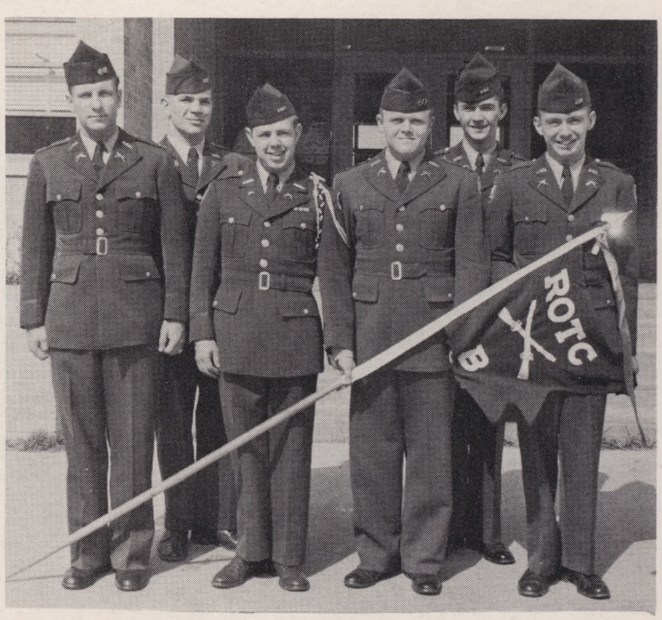

Company Officers: 1st Row—J. G. Harlan, J. J. Irvin, J. M. Estes, G. McDowell.
2nd Row—D. A. Laws, J. Wood.

"B" COMPANY
FIRST PLATOON

3rd Row—M. R. Jarvis, C. B. Sharp, J. B. McCall, Wm. Gibbons, N. G. Copeland, J. W. Wells.
2nd Row—C. R. Johnson, R. R. Roten, R. L. Sloan, B. W. Cox, R. C. Russell, Jack M. Estes.
1st Row—J. E. McKee, W. D. Moore, F. M. Hitt, L. P. DeFriese, H. L. Buchanan, D. S. Rudzewisz, B. T. Prochaska.

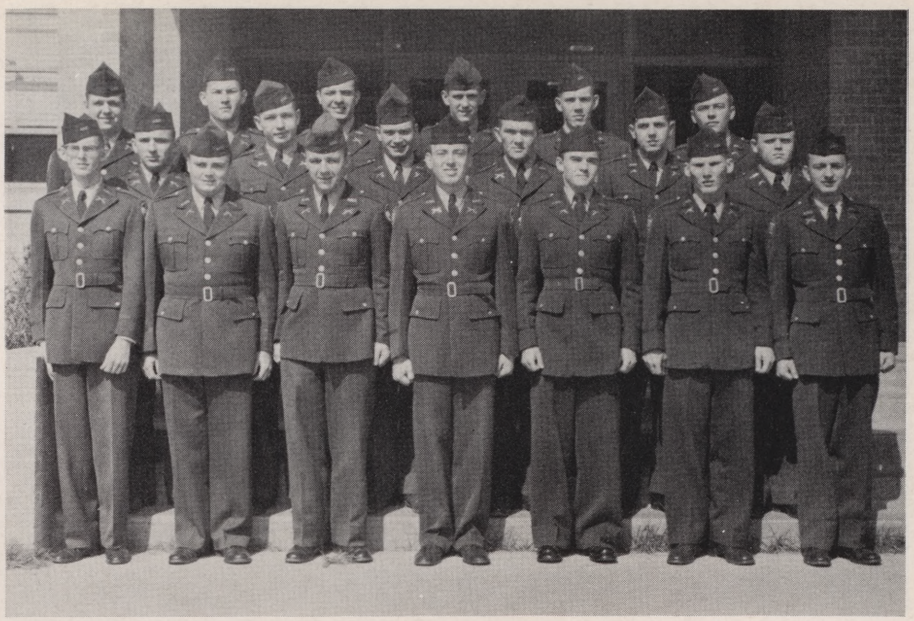

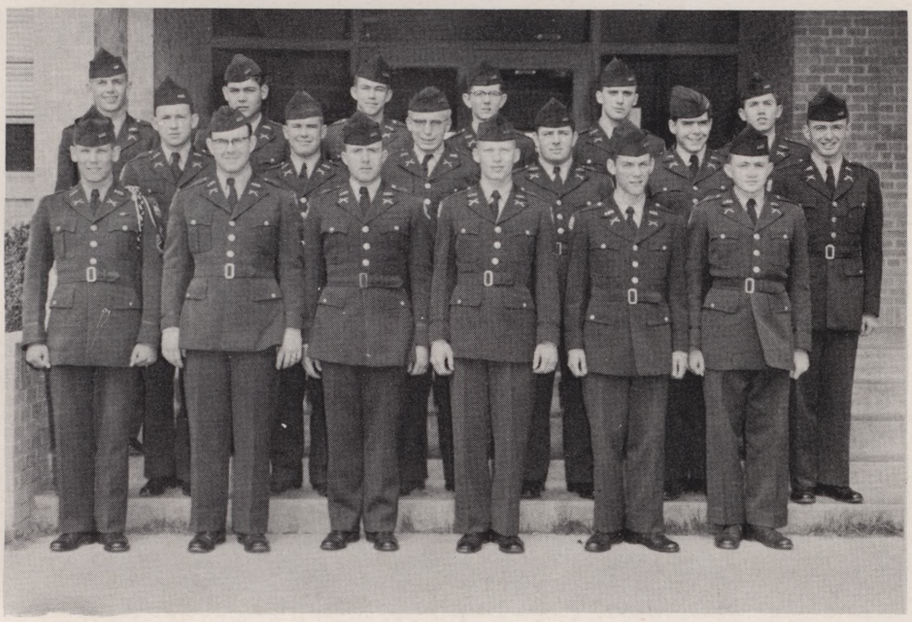

SECOND PLATOON

3rd Row—M. Sloan, V. Long, R. C. Teague, B. W. Carroll, C. D. Blaird, J. D. Owen.
2nd Row—L. P. Pankey, James Harcrow, C. D. Yost, C. W. Vance, R. W. Krauel, Glen McDowell.
1st Row—L. B. Wilson, A. D. Hunter, D. W. Whitt, D. M. Cash, C. B. Cox, C. E. Robison.

"C" COMPANY

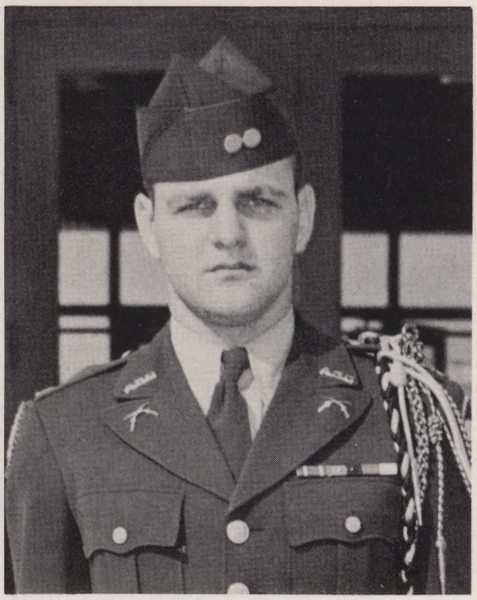

William T. Blitch
Company Commander

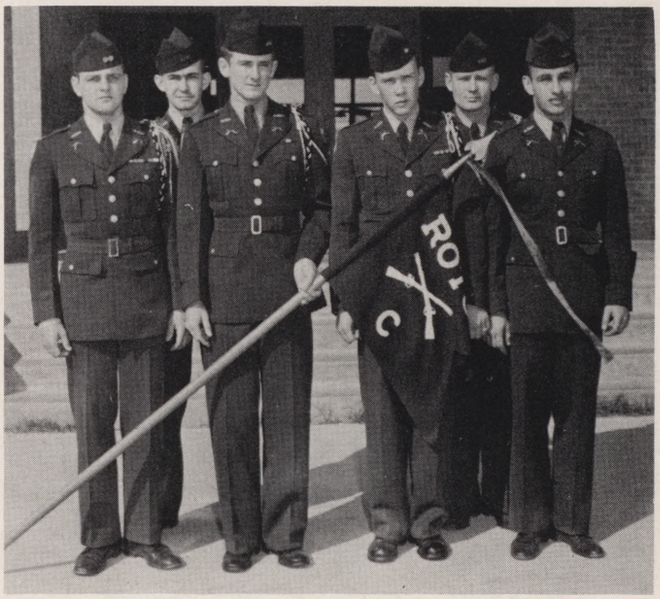

Company Officers: 1st Row—W. Blitch, R. Carter, R. Brownfield, M. Anderson.
2nd Row—Dubberly, Warwick.

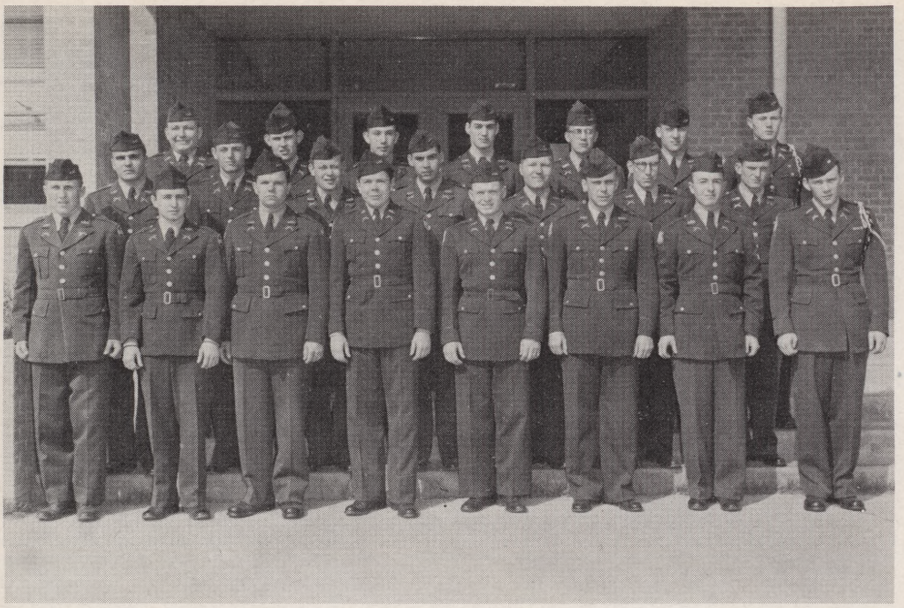

"C" COMPANY FIRST PLATOON

3rd Row—V. Brazzell, T. H. Adkins, B. R. Bentley, B. E. North, R. Collins, T. Morton, R. B. Crabtree.
2nd Row—N. Georges, D. Cook, P. Martin, L. Berry, J. Stewart, T. Minter, T. Posey.
1st Row—G. Foltyn, M. Ames, B. Wolfe, O. Ludlow, B. Cokerham, R. Wiggins, L. Hale, R. Brownfield.

SECOND PLATOON

3rd Row—L. J. Davis, J. M. Clark, J. B. Rogers, F. S. Reid, D. F. Daudelin, J. L. Holmes, J. R. Davis.
2nd Row—C. Ligon, J. Barnes, B. Welcher, J. F. Eaton, J. L. Graham, J. A. Bertolina, G. H. Weldemeyer, E. Morgan.
1st Row—G. Shelton, S. Williams, E. Graves, M. McClain, R. Bagwill, D. Watson, G. Tanner, G. McGlasson, R. Warwick.

"D" COMPANY

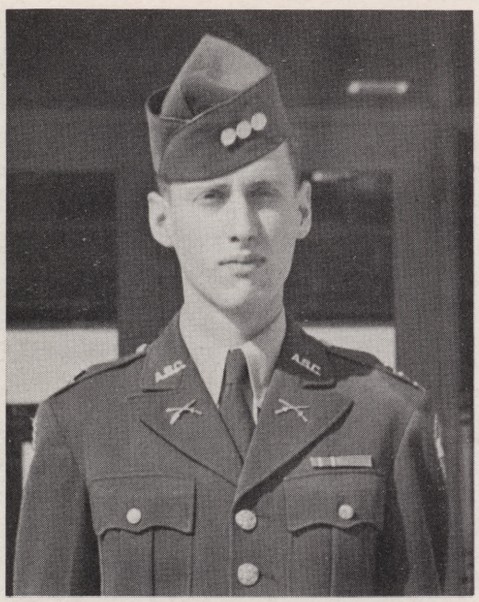

Don Carlton
Company Commander

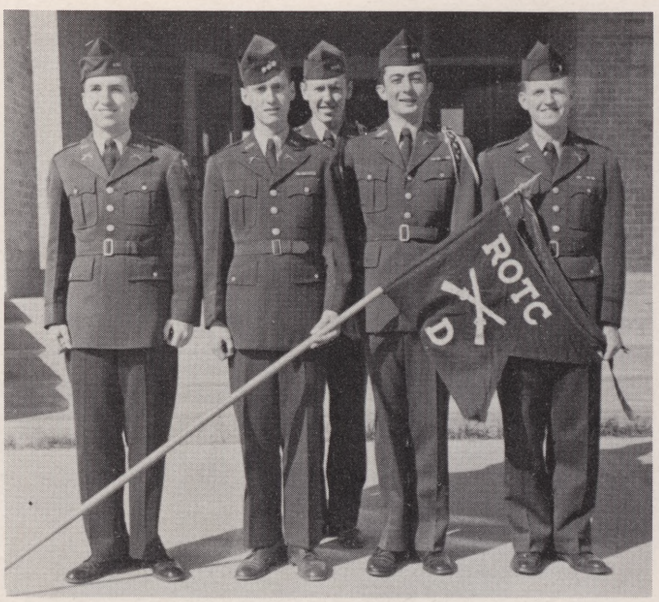

Company Officers: 1st Row—J. Musgrove, D. Carlton, M. Lancaster, V. Watson.
2nd Row—R. Sudderth.

"D" COMPANY
FIRST PLATOON

3rd Row—C. M. Dansby, V. A. Maedgen, E. M. Dyer, W. R. Corbin, R. L. Riddle, B. E. Hundley, A. Wren, C. R. Douglas.
2nd Row—R. Bruhn, S. Britt, J. Autrey, J. McDaniel, V. Vogel, K. Parnell, R. Jenkins.
1st Row—Cate, C. Calaway, J. Hammors, R., R. Ballengee, Williams, A., Boswell, B., Chandler, J., Lancaster, M.

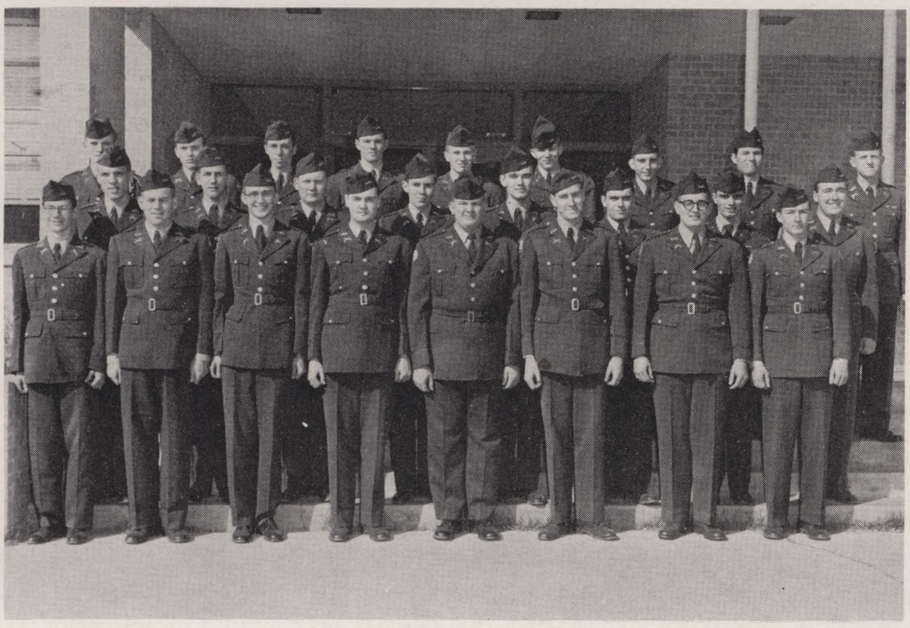

SECOND PLATOON

3rd Row—C. Goolsby, J. Sutton, W. Frost, G. Rainey, B. Minor, J. Johnson, B. Price, M. Gifford, V. Watson.
2nd Row—T. Brahe, E. Raabe, F. Begley, C. Curtis, G. Ogle, F. Rentzel, E. Hawnawacker, R. Perry.
1st Row—R. Champion, C. Haggard, P. Hemphill, G. Ritchie, S. Forbes, E. Sinclair, J. Kiowski, L. Ring, V. Watson.

BAND COMPANY

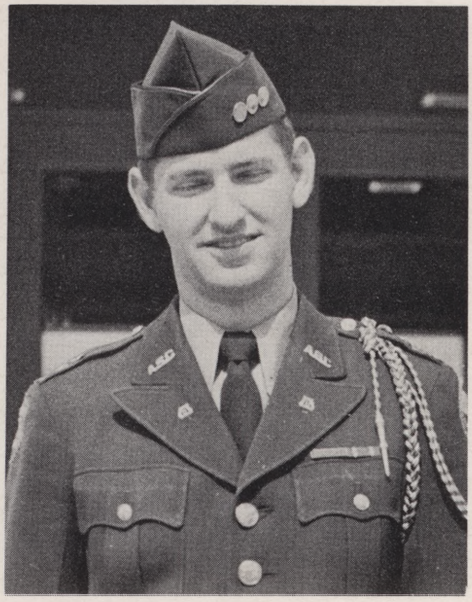

James Tyler
Company Commander

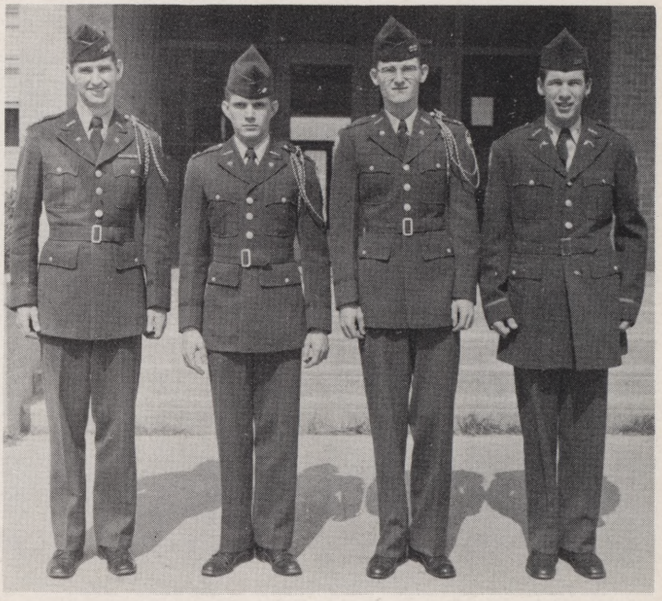

Company Officers: J. Tyler, A. Phillips, F. Robertson, J. Juran.

BAND COMPANY

3rd Row—T. R. Yoakum, T. W. Chapman, A. R. Bjork, R. W. Mann, J. W. Tyler.
2nd Row—D. L. Early, W. W. Sinnott, O. J. Gant, J. W. B. Meredith, L. J. Phillips, G. C. Dunn.
1st Row—A. Phillips, F. A. Robertson, Joe Juran, Fred W. Gwin, Geo. R. Gwin, H. A. Armstrong, K. D. Royar.

RIFLE TEAM

3rd Row—SFC Edward J. Raidy, sponsor.
2nd Row—-Hampton, Yost, Johnson, Champion, Sanderson, Buchtel.
1st Row—Spell, Champion, Burden, Thompson, Burden.

The Corps marches at Ranger.

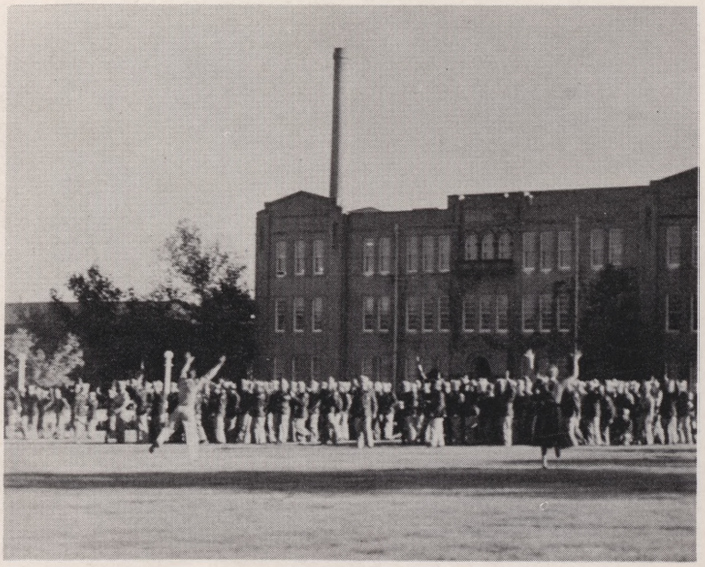

Thursday afternoon pep rally.

OFFICERS' CLUB

The purpose of the Officers Club of Arlington State College is to promote the welfare of the ASC Cadet Corps and to provide social diversion for the officers and the members of the Corps.

The highlight on the club's calendar and the school's social calendar is the Military Ball which was held on December 3. The Sponsor of the club is Maj. E. S. Saxby.

J. J. Hutcherson
President

Robert J. Vincent
Vice-President

William T. Blitch
Secretary-Treasurer

1st Row—R. Abbott, A. Burden, O. Burden, D. Carlton, J. Estes.
2nd Row—J. Harlan, H. Hays, T. Hill, M. Lancaster, J. Landon.
3rd Row—R. La Sance, D. Morrissey, A. Phillips, F. Robertson, C. Ten Eyck.
4th Row—J. Tyler, R. Wainscott, M. Warren, R. Worthy.

SAM HOUSTON RIFLES

The Sam Houston Rifles, known as the "Jodies," were organized in 1933 as the "Crack Platoon." Since then they have grown into one of the best college drill teams in the state. Members are chosen on a selective basis, with final approval given by the Professor of Military Science and Tactics. The appearances of the "Jodies" have greatly enhanced school spirit at ASC.

Richard LaSance served as fall semester Commander of the Rifles, while James W. Brown served as Executive Officer and Melvin Boswell, 1st Sgt. Capt. Lendon P. Pearson and SFC Edward J. Raidy are sponsors of the Jodies.

1st Row—Warwick, Landon, Wilson, LaSance, Weber, Blitch, Crabtree, McGlasson, Brownfield, Weidemeyer, Brown, J.
2nd Row—Jenkins, Kologey, Dansby, Morrissey, Vincent, Irvin, Vasquez, Lancaster, Rios, Johnson, Wainscott, Boswell.
3rd Row—Johnson, Sudderth, Johnson.

Jerry Vincent receives flag at Statler-Hilton opening ceremonies.

Jodies dedicate a tree in memory of a former member.

Jody Activities

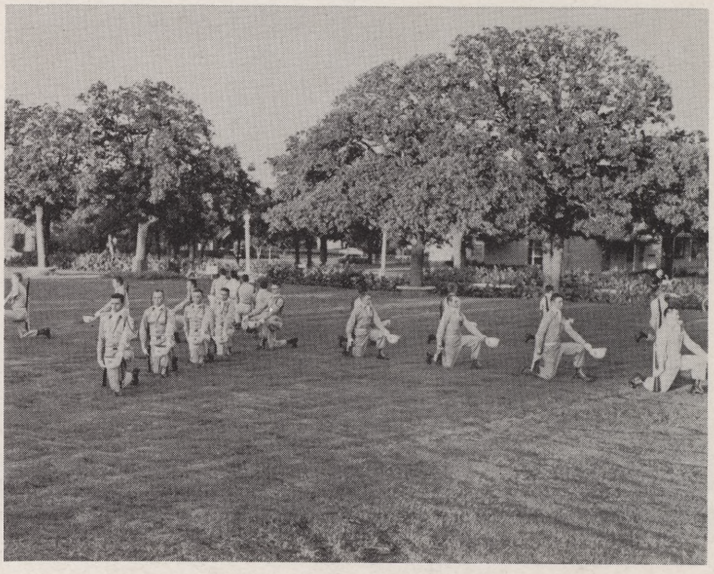

The traditional Queen Anne Salute.

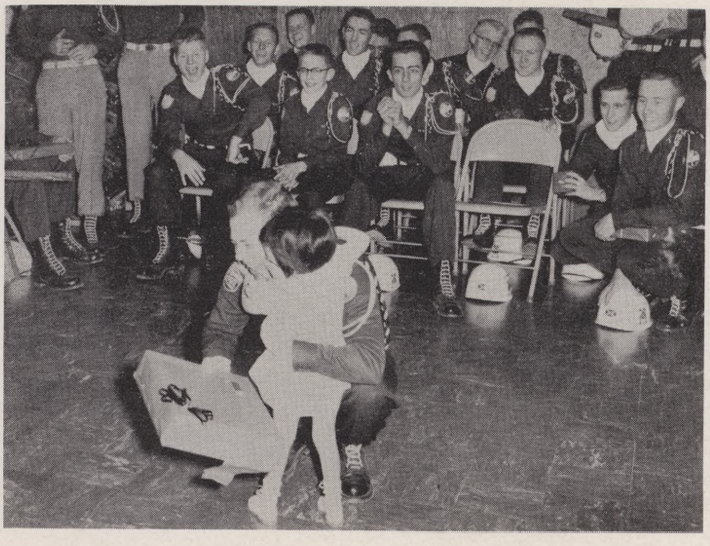

Johnny Irvin presents a gift to a grateful little girl at the St. Theresa Orphanage.

Jodies and three little friends pose for the photographer at St. Theresa Christmas party.

NON-COMMISSIONED OFFICERS' CLUB

The Non-Commissioned Officers Club was organized in order to promote the welfare of the ASC Corps of Cadets, and to provide social diversion for the non-commissioned officer members of the Corps.

Officers of this group are Johnny J. Irvin, president; Jerry C. Covington, vice president; George R. Harrison, secretary; and Roger Warwick, treasurer. Sponser is M/SGT Virgil H. Farmer.

Back Row—Covington, Harrison.
Front Row—Crosier, Irvin.

1st Row—G. McGlasson, B. K. Johnson, E. Vasquez, G. McDowell, B. L. Wolfe, W. D. Moore, J. A. Hren, M. D. McCrary, L. B. Wilson.
2nd Row—B. R. Daniel, L. C. Dubberly, J. M. Forbes, J. Gober, Lanny West, Donald Short, W. D. Scoggins, L. R. Hale, J. Irvin.
3rd Row—C M. Dansby, Grady Cozby, Orland Gunt, G. W. Deen, H. A. Armstron, George R. Gwin.
4th Row—G. Harrison, J. Covington, Bruhn, Gwin, J. Juran, T. Todd, B. Crosier.

ORGANIZATIONS

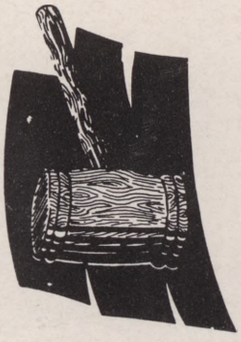

NEWMAN CLUB

Row 1—Grissaffi, Benatti, Walton.
Row 2—Cartwright, Peplowski.
Row 3—Bearden, Johnson, Stanisci, Johnson.

The Newman Club was organized in 1949 to assist in the spiritual and social development of Catholic students at ASC. The club holds several socials each semester at which the members have a chance to meet and associate with each other.

Officers for this year were Brian Johnson, President; Mike Stanisci, Vice-President; Joyce Grissaffi, Secretary; Linda Farrell, Treasurer; and Connie Benatti, Publicity Chairman. Paschal Scottino served as faculty sponsor, while Mrs. Helen Cartwright, Lt. Col. Wesley R. Gough, Capt. Lendon Pearson, Burley Bearden, and Miss Celia Peplowski served as advisors. Chaplain for the group is Father Robert Johnson.

Row 3—Peplowski, Cartwright, Furlong, Kneisel, Calaway, Sutton.
Row 2—Scottino, Vance, Abdallah, Amlong, Stanisci, Nipp.
Row 1—Johnson, Benatti, Grissaffi, Gomez, McIlheron, Walton.

PRE-LAW CLUB

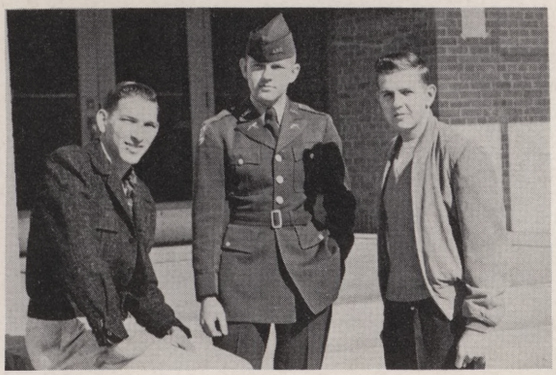

Arthur Bird, Harvey Pippen, Bob Russell.

The Pre-Law Club was organized in 1940 to provide opportunities for the discussion of professional problems and to provide social activities for pre-law students.

Pre-Law Club officers are Bob Russell, President; Harvey Pippen, Vice-President; and Arthur Bird, Secretary-Treasurer. Sponsor of the club is Prof. C. D. Richards.

Row 3—Blankenship, Hall, Hundley, Pippen, Kitzmiller, Smith.
Row 2—Ellington, Brown, Tucker, Patzig, Satterfield, Richards.
Row 1—Bird, Johnson, Watson, Russell, McLemore, Norris.

Row 2—Hancock, Finstad, Walton, Wilson, Champion, Clayton, Brackin, McIlheran, Wyatt.
Row 1—Frazier, Brown, Gamble, Bridges, Wisdom, Richards.

Standing—Carole Walton & Donna Wisdom.
Seated—Sylvia Wilson & Ella Bridges.

HOME ECONOMICS CLUB

The Home Economics Club is an affiliate of the college club department of the American Home Economics Association. The aims of this organization are to promote friendship among home economics students at ASC, to render service wherever possible on the campus and in the community, and to promote interest in home economics as a career.

Officers are Carole Walton, President; Sylvia Wilson, Vice-President; Donna Wisdom, Secretary-Treasurer; and Ella Bridges, Reporter. Sponsor is Mrs. Lera D. Hancock.

PRE - VET CLUB

1st Row—Dudley, Pelham, Cagle, Fischel, Richardson, White.
2nd Row—Clark, White, H., Love, Ables, Putnam.

The Pre-Vet Club is composed of students preparing for careers in the field of veterinary medicine. The purpose of the organization is to provide social activities and opportunities for discussion of the various phases of this field.

Officers included William R. Dudley, President; Kenneth Clevenger, Vice-President; and Miss Gene Cagle and C. E. Richardson, Co-secretaries. Sponsor is Dr. J. M. Farrell. Carolyn Williams was elected club sweetheart.

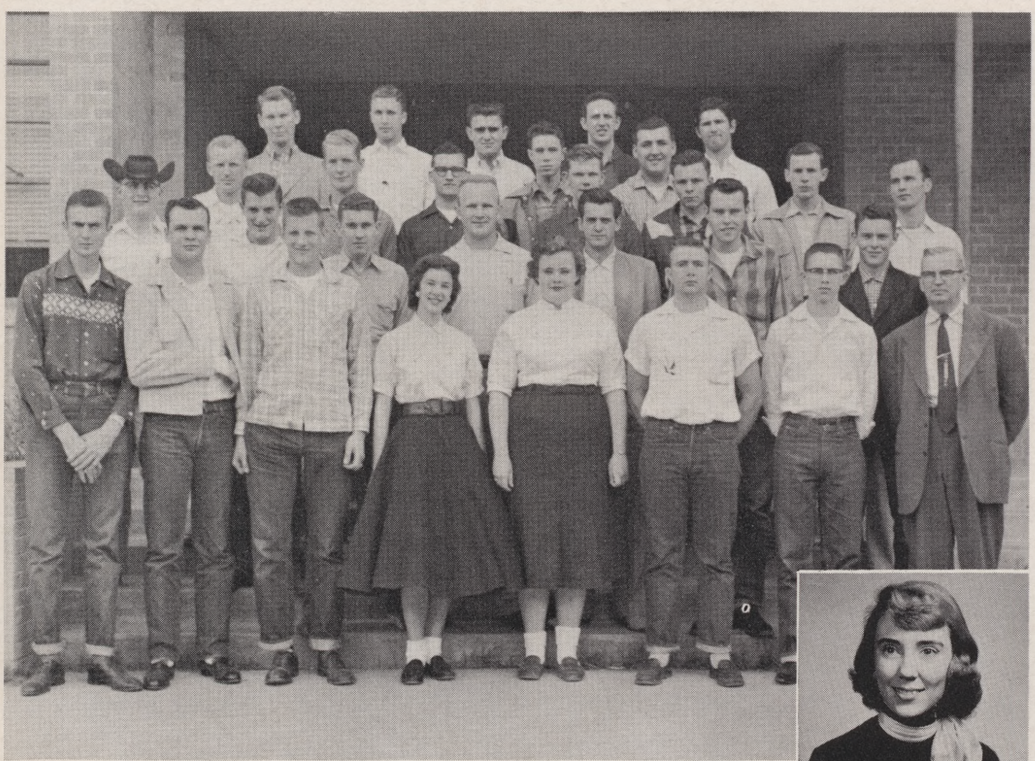

1st Row—Rux, Robertson, Kimmel, Williams, C., Cagle, Whitt, Tanner, Owens.
2nd Row—Corbin, Taylor, Beckner, Dudley, Richardson, White, H., Putnam, Burkham.
3rd Row—Clark, Johnson, Harris, Chesnutt, O'Dell, Ables.
4th Row—Love, O'Pry, Klement.
5th Row—Fischel, Pelham, White, Holloway.

This club was organized for the purpose of training boys to become advisors in high school F. F. A. chapters after completing their college work. To be eligible for this college chapter of Future Farmers of America, a student must have participated in F. F. A. work in high school.

Donald Whitt served as President, while William Weaver and Patrick O'Dell served as 1st and 2nd Vice-Presidents, Roy Burkham as Secretary, Ronald Halmark, as Treasurer, and Jerry Sprinkle as Reporter. Advisor for the group is Prof. J. L. Owens. Beverly Matlock was elected club sweetheart.

F. F. A. CLUB

BAPTIST STUDENT UNION

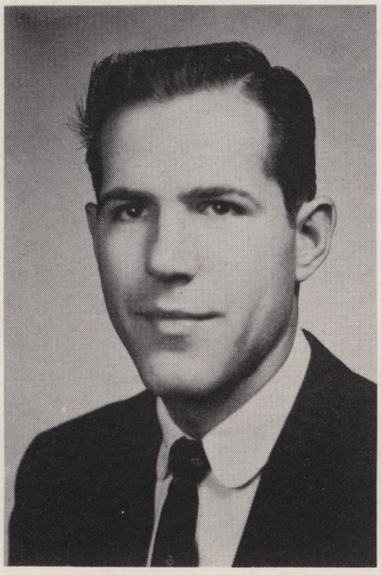

Don Gover
President

The Baptist Student Union proposes to enlist students in local churches and to provide opportunities for spiritual growth, fellowship, and recreation. Active membership in BSU is extended to those who participate in church activities while enrolled in college.

Activities include a pre-school retreat, daily devotionals, state BSU convention, "Favorite Professor's" breakfast, mid-winter retreat, Bible study groups, off-campus mission activities, after-game parties, and "Fun Nites."

Officers included Don Gover, President; Loveta Green, Enlistment Vice-President, George Gunter, Social Vice-President; Martha Latham, Devotional Vice-President; Mary Sue Champion, Secretary; Bill McWhorter, Music Chairman; Jerry McCarter, Mission Chairman; Pat Maxwell, Publicity Chairman; Larry Norris, Training Union—Sunday School Representative; Dick Heidt, "TIE" Editor. Rev. George Threlkeld serves as director of the BSU, while Prof. Mervin Childers serves as faculty advisor.

BSU Greater Council: 1st Row—Wilbur, Fitch, Housewright, Gentry, McWhorter, Norris.
2nd Row—Gover, Green, Bucher, Martinez, Latham, Beaty, Threlkeld.
3rd Row—Champion, Eastwood, Beard, Prewitt, Parnell.
4th Row—Ryan, Ellis, Reynolds, Spencer, Watson.
5th Row—McCarter, Heidt, Harris.
6th Row—Goodwin, Padgett, Luck, Roberts.

ENGINEERING

Back row: Joe Hatcher, Roy Roberts, John Haynes.
Front row: Troy Russell, Edmund Rice.

The purpose of the society is to stimulate interest among its members in the ideals, aims, and objectives of the engineering profession and to promote a spirit of fellowship among the engineering students.

Outstanding social events of the year were the fall hayride and the spring Engineers' Banquet. At the Engineers' Show in the spring the society gave the general public an opportunity to inspect the engineering facilities of the college.

Officers include Roy Roberts, President; Joe Hatcher, Vice-President; Edmund Rice, Secretary Treasurer; Troy Russell, Reporter. Sponsor is Prof. John Haynes.

SOCIETY

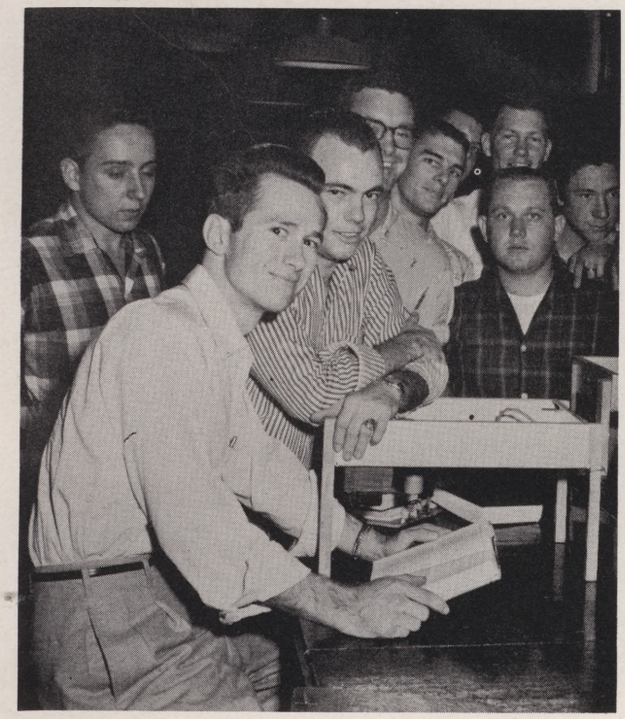

Engineers in lab pose for the photographer.

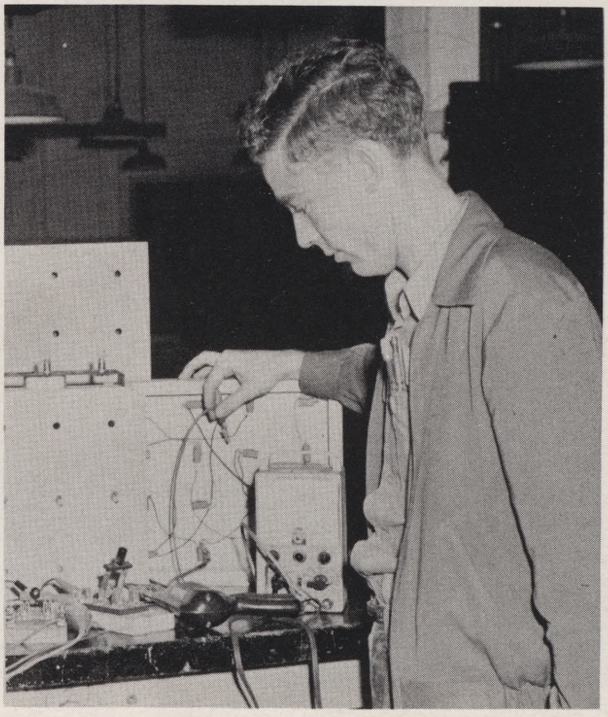

Richard Britt prepares an exhibit for the Annual Engineering Show.

EDUCATION SOCIETY

4th Row—Mitchell, Brooks, Boren.
3rd Row—Sutton, Wolfe.
2nd Row—Housewright, Gassiot, Dickens, Tompkins, Neugent.
1st Row—Webb, Erspamer, Williams, Kattner, Horton, Houston, Williams, Diggs.

The Education Society was organized on the campus this year to promote an interest in the various problems of education and in the role of education in our society. It also serves to promote fellowship among the students interested in this field.

Professors James Boren and Raymond Brooks are faculty sponsors of this group. Officers are Wayne Housewright, President; Carolyn Williams, Vice-President; Barbara Horton, Secretary-Treasurer.

3rd Row—Betts, Love, Holloway, Graham, Burress, Morton.
2nd Row—Juran, Averett, Duvall, Hampton, Lloyd, Whitfield.
1st Row—Sossamon, Hughes, Bell, Wade, Thompson.

The Rodeo Club was organized in 1949, its purpose being to revive and maintain the spirit of the old West through the traditional rodeo.

Officers of the club are James Morton, President; Charles Bell, Vice-President; Keith Wade, Treasurer; and Max Furche, Secretary. Sponsors are Dexter Betts and Prof. James Boren.

RODEO CLUB

INTER-CLUB COUNCIL

This council is composed of the presidents and one other representative from each of Arlington State's four girls' social clubs. The purpose of this group is to bring about cooperation among the clubs.

Front row: Gayle Reeves, Sylvia Wilson, Dorothy Kopycinski, Renae Bygel.
Back row: Harriet Slaughter, Shirley Sullivan, Grace Fleck, Linda Hargrave.

STUDENT FACULTY COMMITTEE

The Student Faculty Committee is composed of two girls and five boys, elected by the students in the first election of each school year. These students must maintain high scholastic averages throughout the school year.

The purposes of this committee are to maintain excellent teacher-student relations and to assist in student elections.

First row: Vincent, Wilson, Bygel, Kopycinski, Clemons.
Second row: Carlton, Shuck, Terry, O'Neal, Taylor.
Third row: Moffat, Jasper, Forbes.

AERO CLUB

6th Row—Walker, Strand, Blansette, Wilson, Hempel, Noak, Carter, Wilson.
5th Row—Steadman, Fikes, Stirey, Pratt, Burdette.
4th Row—Blanton, Curtiss, Ondes, Scott, Hill, Schaeper.
3rd Row—Banks, Bentley, Hansen, Maserang, Darden.
2nd Row—Martin, Hardin, Summerhill, Slicker, Henson.
1st Row—Hopkins, Massey, Kay, Loewen.

The Aero Club, organized in 1949, is composed of all students majoring in aeronautical engineering. The club held several social affairs during the year.

Officers are Travis Barnett, President; Walt Schaeper, Vice-President; Bill Wilson, Secretary-Treasurer. Sponsor of the club is Professor Charles Coulter.

Front Row—Vincent, Beaty, Wilson, Raper, Kopycinski, Kindred.
Second Row—Carlton, Shuck, Bygel, Benatti, Terry, Taylor, Clemons.
Third Row—O'Neal, Moffat, Forbes, Lipscomb.
Back Row—Hren, Jasper.

Members of this committee are appointed by the Dean of Women and the Dean of Men and approved by the President of the College. The basic requirement for members is presence on the honor roll for the spring semester for the preceding school year. The function of the committee is to direct student elections.

STUDENT ELECTION COMMITTEE

METHODIST STUDENT CENTER

The purpose of the Methodist Student Center is to provide opportunities for both spiritual and social development. Regular Bible courses, daily noon devotional services, and various forms of entertainment are only a few of the activities offered by the Methodist Student Center.

Throughout the year different types of conferences are held in which Arlington State is represented. This year the State MSC Conference was held in Abilene, and the National Convocation was held at Purdue University.

Rev. C. A. Warden serves as director of the MSC.

David Bennett, President; Pat Walker, Secretary-Treasurer; Ruth Kurtzweil, Vice-President.

First Row—Hendricks, White, Kurtzweil, Bounds, Hart.
Second Row—Dunaway, Doan, Russell, Hill, Bowles.
Third Row—Williams, Chapman, McClain.
Fourth Row—Warden, Bennett.

ART CLUB

Lou Ann Brown, Shirley Sullivan, Paul Tadlock, Don Carlton.

The Art Club was organized on the campus in 1937. The club's activities consist of several social events throughout the school year. These events include a Fall social, Winter formal, and Spring swimming party.

This year's officers are Paul Tadlock, President; Lou Ann Brown, Vice-President; Barbara McCurry, Secretary; and Jerry Parker, Sgt-At-Arms. The sponsor of the club is Professor Howard Joyner.

SHORTHORN STAFF

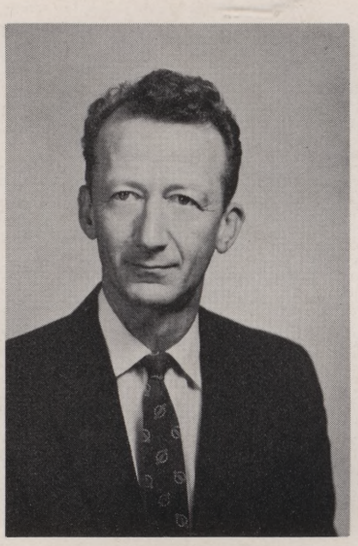

Paul S. Blakney
Faculty Sponsor

Patricia Gober
Fall Associate Editor
Spring Business Manager

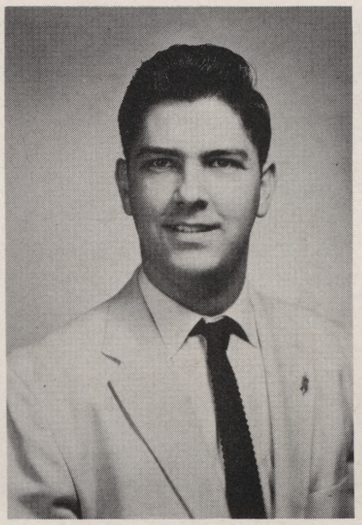

Bill White
Fall Sports Editor

Joye Tompkins
News Editor

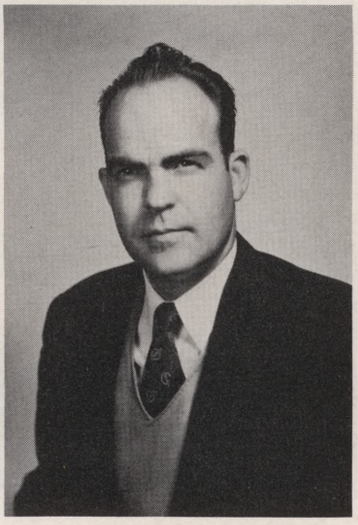

Ben Cook
Fall Editor

Bonny Jo Black
all Associate Editor
Spring Editor

Sue Beall Blanton
Fall Society Editor
Spring Editorial Editor

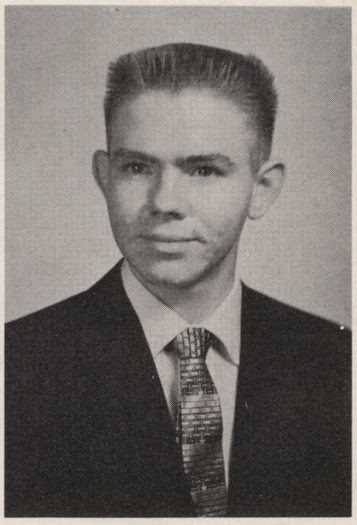

Bob Bell
Fall Circulation Mgr.
Spring Sports Editor

Jimmye Jo Fisher
Spring Society Editor

100 SINGING REBELS

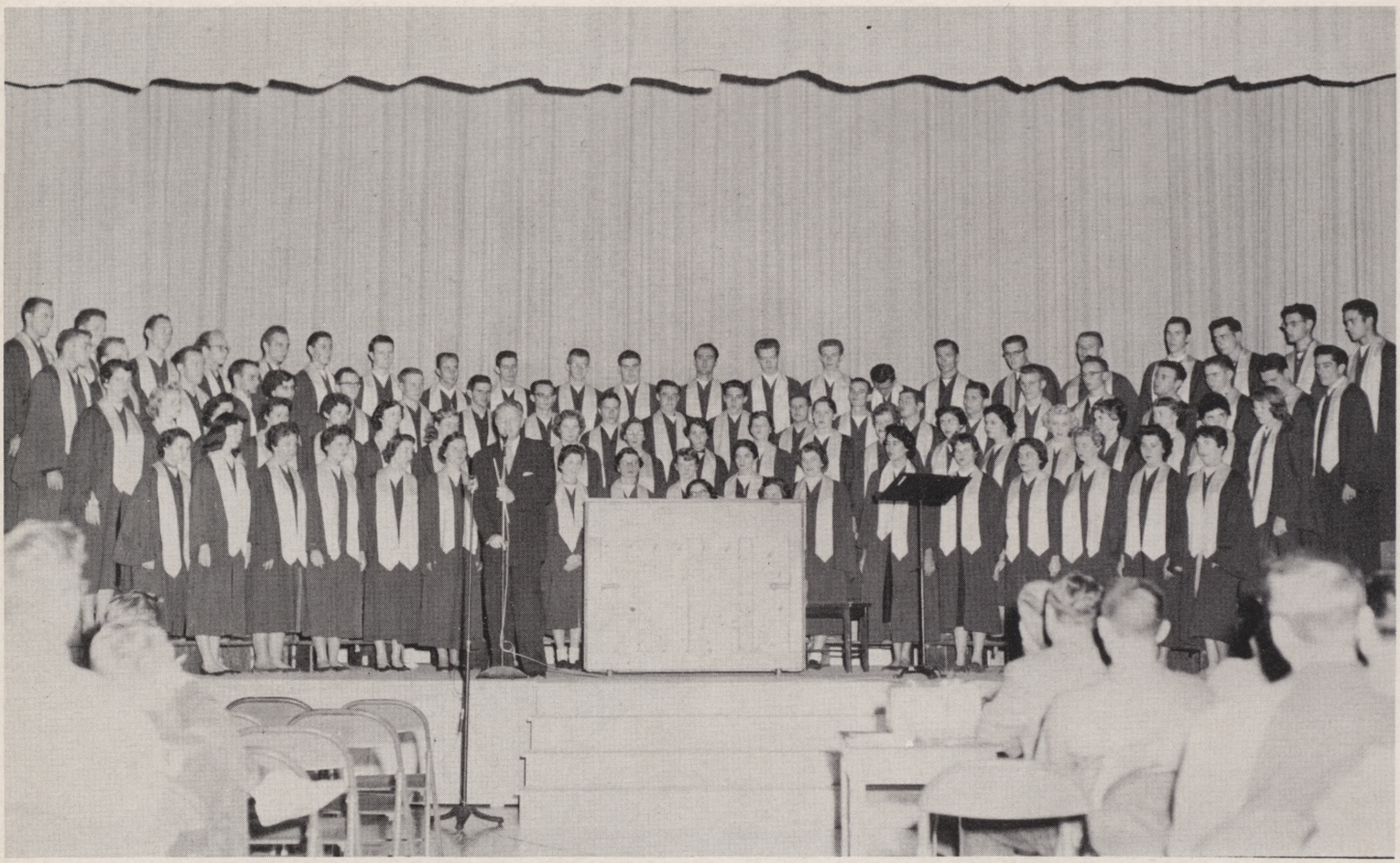

Akin, Harold
Alexander, Jack
Alford, Dora
Ainsworth, Marcia
Bain, J. R.
Bankhead, Joy
Black, Bonny Jo
Blitch, Bill
Bond, Charlie
Bounds, Linda
Bowles, Jack
Blair, Doris
Briggs, James
Brown, Patricia
Burden, Owen
Bygel, Renae
Burkham, Roy
Bucher, Barbara
Charlton, Vernon
Christian, Jim
Clemons, Jimmie
Clark, Marjorie
Cootes, Gene
Cox, Wayne
Cozby, Grady
Crossnoe, Valton
Crabtree, Bruce
Crittenden, Ronald
Davis, Joan
Dickerson, David
DuVall, Wanda
Ellis, Charles
Eckelman, Wanda
Endsley, Henry
Everett, Kenny
Erspamer, Sandra
Fagan, Margaret
Falk, Paul
Fielding, Elvis
Forbes, John
Fox, Bonnie
Gambill, Pat
Gatewood, Mary
Giddens, Gaylen
Gober, Pat
Golden, Joe
Gore, Michael
Grissaffi, Joyce
Hampton, Laurie
Hendricks, Mary
Hill, Clifton
Holley, Maryetta
Housewright, Wayne
Hargrave, Linda
Hyden, James
Irvin, Johnny
Jelinek, Jean
Johnson, Brian
Kehl, Robert
Kenyon, Katherine
Kindred, Sarah
Kirkland, Betty
Loyd, Lea Rae
Martin, Bobby
Matlock, Beverly
Meagher, Pat
Morrissey, Dean
Matthews, Max
Morrison, Barbara
Morrow, Katherine
McClane, Robert
McCutchin, Shirley
McCreery, Jane
McIlheran, Elise
McWhorter, Bill
Nichols, Sandy
Norman, James
Norris, Larry
Parker, Patricia
Parker, Anita
Patzig, Buddy
Phillips, Larry
Reaves, Mary Lee
Robinson, Billy
Ragsdale, Morris
Ryan, Charles
Rogers, Patsy
Santerre, Marcel
Santerre, Roy
Sartain, Paula
Shackleford, Glenn
Shannon, Sherry
Shepard, Jan
Skinner, Martha
Smith, Don
Sherwood, Barbara
Tapp, A. C.
Todd, Thomas L.
Ten Eyke, Ross
Terry, Jack
Terry, Hayden
Thompson, Judy
Thompson, Ted
Underwood, Evelyn
Watkins, Sarah
Wolfkill, Gail
Walton, Carole
Wisdom, Donna
Watson, Vernon
Webb, Frances
Wetsel, Neva
Whitson, John
White, Beverly
Woodward, Barbara
Williams, Betsy
Williams, John
Yoakum, Ross

Dan C. Burkholder, Director

Sarah Kindred, Joyce Grissaffi, Johnny Irvin,
Hayden Terry, Dean Morrissey, J. R. Bain.

The One Hundred Singing Rebels of Arlington State College continued to make an impressive record this year throughout the state.

The choir, under the direction of Dan C. Burkholder, is devoted to the service of both the college and the community. These services include giving concerts for the student body, singing for baccalaureate services, commencement services, and presenting concerts in high schools of Texas.

Choir officers are Hayden Terry, President; Johnny Irvin, Vice-President; Joyce Grissaffi, Secretary; Sarah Kindred, Treasurer; J. R. Bain, Business Manager; and Dean Morrissey, Assistant Business Manager.

A S C REBEL BAND

The Arlington State College Rebel Band forms an important part of campus life at ASC. Directed by James West, the band helped this year in keeping school spirit alive through its numerous appearances at Rebel football and basketball games.

Among its other activities were concerts for the student body, appearances at parades in Dallas and Fort Worth, and an extensive tour throughout East Texas. James Tyler served as drum major for the band, while Alma Netherton and Harriet Slaughter were majorettes.

Harriet Slaughter

Alma Netherton

AVOLONTE

Renae Bygel
President

Linda Hargrave
Vice President

Sarah Watkins
Treasurer

Sue Key
Secretary

The Avolonte Club was organized some thirty-three years ago for the purpose of encouraging social events on the campus. It is a secret society having as its motto "happiness for all' and the name means "pleasure with direction."

This year's officers are Renae Bygel, President; Linda Hargrave, Vice President; Sarah Watkins, Treasurer; and Sue Key, Secretary.

The sponsors are Miss Addie Scruggs and Mrs. Ernie Hoskey. Club colors are green and gold.

Black, Bonny
Blanton, Sue Beall
Brem, Jane
Davis, Joan
Duncan, Rheu Nell

Erspamer, Sandra
Fisher, Jimmye Jo
Gambill, Patricia
Gatewood, Mary
Grissaffi, Joyce

Horton, Barbara
Houston, Nancy Pat
Kirkland, Linda
Lord, Wanda
Matlock, Beverly

McIlheran, Elise
McMichael, Gail
Meagher, Pat
Morrison, Barbara
Nix, Nancy

Parker, Anita
Reaves, Mary Lee
Sturgeon, Margaret
Thomasson, Wanda
Underwood, Evelyn

Walton, Carole
Webb, Frances
Whaley, Barbara
Williams, Betsy
Williams, Carolyn

SANS SOUCI

Gayle Reeves
President

Harriet Slaughter
Vice President

Linda Farrell
Treasurer

Jean Hiett
Secretary

The Sans Souci Club was organized to encourage friendship and school spirit on A. S. C.'s campus. This is the essence of its purpose which is stated in the club's constitution as: ". . . fostering social activities and promoting good fellowship among the members of the student body."

This year's officers are Gayle Reeves, President; Harriet Slaughter, Vice President; Jean Hiett, Secretary; and Linda Farrell, Treasurer.

Faculty sponsors are Miss Mary Swisher and Miss Patsy Price. Club colors are blue and white.

Bankhead, Joy
Bryant, Barbara
Castillo, Lena
Gardner, Margaret
Holley, Maryetta

Johansen, Diana
Johnston, Luceal
King, Delores
Liddy, Eileen
Manning, Beverly

McCreery, Jane
McCurdy, Delores
McNab, Lynn
Netherton, Alma
Nicholas, Sandy

Raper, Janice
Reaves, Linda
Rector, Janis
Sherwood, Barbara
Tackett, Ginger

Taylor, Kathryn
Taylor, Pat
Weber, Margaret
Williams, Marijo

S. O. S.

Jackie Roberts, President
Tillie Lester, Vice-President
Dorothy Kopycinski, Secretary
Margie Martindale, Treasurer
Laurie Hampton, Historian
Joye Tompkins, Reporter
Martha Latham, Chaplain

The Secret Order of Smiles Club, which was organized in 1939, has as its motto "Friendliness." Members carry out this motto by helping create a friendly atmosphere on the campus.

During the year S.O.S. had several social activities which included a wiener roast, Christmas party, and spring socials.

Officers are Jackie Roberts, President; Tillie Lester, Vice-President; Dorothy Kopycinski, Secretary; Margie Martindale, Treasurer; Laurie Hampton, Historian; Joye Tompkins, Reporter; and Martha Latham, Chaplain.

Sponsors are Misses Lura Gregory and Shirley Van Cleave.

Club colors are blue and gold.

Vivian Barrett
LaNelle Beckham
Delores Boone
Lou Ann Brown
Patricia Brown

Sandra Byrum
Nelda Caruthers
Margie Clark
Glenda Cox
Wanda DuVall

Grace Fleck
Moria Lee Florentin
Bonnie Fox
Patricia Gober
Regina Hamm

Sarah Kindred
Lea Rae Loyd
Florence Read
Sherry Shannon
Jan Sheppard

Barbara Shoemaker
Katie Smith

ZONGOLA

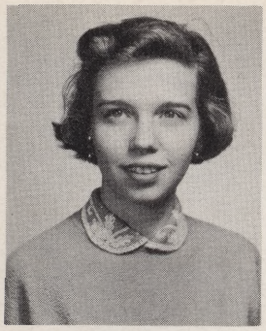

Sylvia Wilson
President

Shirley Sullivan
Vice-President

Mary Sue Champion
Historian

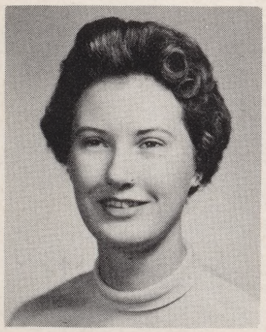

Judy Kovacs Bauer
Secretary

Helen Hollingsworth
Treasurer

The Zongola Club was organized on the campus in 1933. The name "Zongola" is of gypsy origin, and means "light of heart," which is the club motto.

Purpose of the club is to promote friendliness and create good will among its members and the other students at ASC.

Besides its annual rush tea and initiation dinner for new members, the Zongola Club had several other social activities. These included a weiner roast and western dance, a Christmas party, a semi-formal dance, and a picnic.

Officers are Sylvia Wilson, president; Shirley Sullivan, vice president; Judy Kovacs Bauer, secretary; Helen Hollingsworth, treasurer; and Mary Sue Champion, historian. Sponsors are Misses Alberta Harrington and Marjorie Dunlavy. Club colors are maroon and white.

Barbara Barnes
Bobbie Sue Beard
Jean Beaty
Phyllis Borneman
Barbara Brackin

Kathy Brewer
Barbara Bucher
Pat Clayton
Janet Dowler
Ramona Elkins

Barbara Frazier
Pat Gallagher
Rosemary Gomez
Kathryn Kenyon
Betty Kirkland

Hilda McClelland
Pat Parker
Kay Rhodes
Martha Seals
Martha Skinner

Lee Voorhees
D'Ann Willard
Barbara Woodward

BAKING CLUB

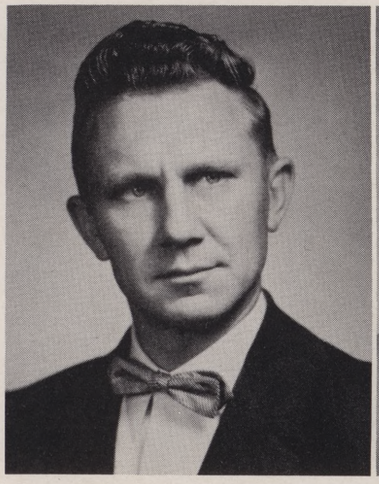

Charles Ridens
President

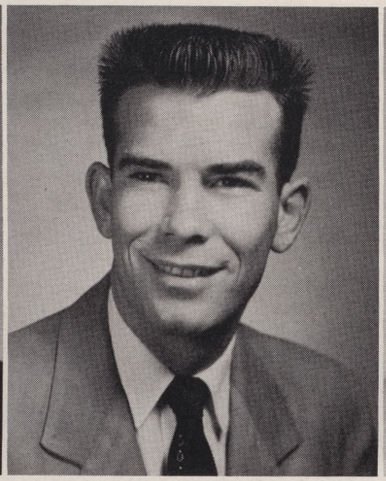

A. D. Alford
Vice President

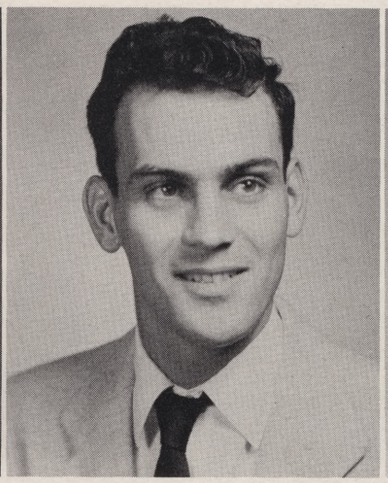

Merlyn Duba
Sec.-Treas.

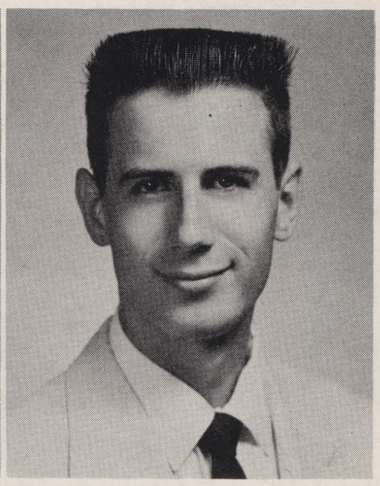

Jim Conarty
Reporter

The Baking Club of Arlington State was organized in 1950 and is composed of all students taking industrial baking.

Activities of the club included attending discussion meetings of the Texas Bakers Production Club and several social events.

Sponsor of the Baking Club is Professor Paschal Scottino. Officers are Charles Ridens, President; A. D. Alford, Vice President; Merlyn Duba, Secretary-Treasurer; and Jim Conarty, Reporter.

Members include Warren Brick, Charles Dutton, Reagan Garrett, Robert Karr, Mike Langran, Clark Miller, Charles Moore, William Sullenger, Paul Watson, Robert Lowry, Paul Arnold, Jim Conarty, Merlyn Duba, Jim Duncan, Harry Melear, Edmund Rice, Robert Richardson, Charles Ridens, John Wood, and A. D. Alford.

PHI KAPPA THETA

Phi Kappa Theta, the honor society of Arlington State, was organized in 1926 by former Dean George L. Dickey to stress scholarship in the college and to give some manner of recognition to those students who make an 89 + average for one semester on all courses, provided they are carrying at least fifteen hours of work.

This group is considered a professional club, and as such donates a $50 scholarship to one of its members for his or her fall semester expenses. Phi Kappa Theta honors the student having the highest grade point average in the June graduating class by placing a photograph of that student in the Phi Kappa Theta Hall of Fame in the Administration Building.

Besides these scholarly activities, this group has several social outings during the year.

Officers for this year are James Clemons, president; Ted Stuart, vice president; Linda Hargrave, secretary; Grace Fleck, treasurer; and Bonny Black, reporter. Sponsors are Mrs. Willie McGhee and Dr. E. C. Barksdale.

First: R. Ables, P. Arnold, J. Barton, B. Black, R. Bolton, C. Bowles.
Second: J. Brem, J. Brown, R. Bygel, N. Caruthers, J. Dale, D. Doan.
Third: M. Duba, L. Green, A. Ham, H. Hayes, H. Hollingsworth, W. Housewright.

. . . recognizing scholarship

Jimmie Clemons
President

Ted Stuart
Vice President

Linda Hargrave
Secretary

Grace Fleck
Treasurer

First: T. Irby, D. Kopycinski, M. Latham, J. Mallory, W. Martin, J. McCreery.
Second: L. McNab, M. Pierce, J. Raper, V. Rhea, J. Roberts, B. Snelling.
Third: J. Stinson, R. Thomes, H. Wallace, S. Wilson, T. Wolfle, J. Wood.

PI MU

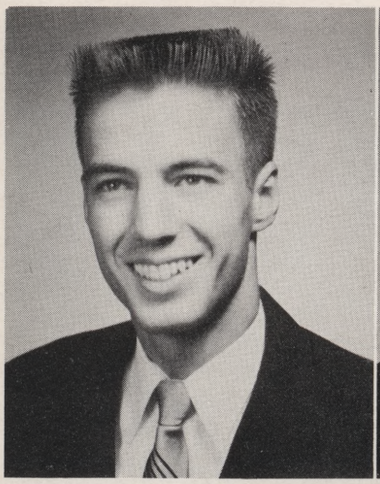

Ted James Stuart, Jr.
President

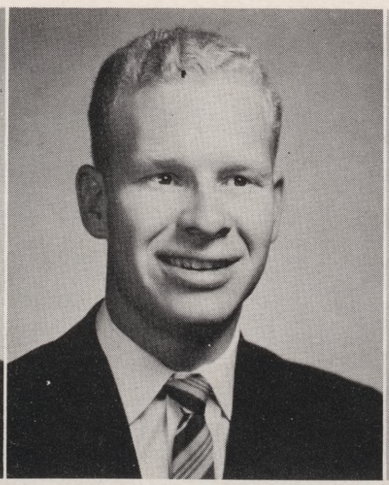

Malcolm B. Pearce
Vice President

Barbara Ann Snelling
Secretary-Treasurer

Lee Baker
Reporter

PI MU, the pre-medical society, was organized twenty-five years ago to strive for the advancement of medicine as a science and a profession, to promote scholarship among the members of the society, and to provide an opportunity for fellowship among those interested in the study of medicine.

Films on medical topics, and speakers in the fields of medicine, dentistry, public health, medical technology, and related subjects constitute the regular program of PI MU.

Outstanding among the social events of the year is the annual banquet in March at which one of the leading specialists from the Fort Worth—Dallas area is speaker. Picnics and various other socials in the spring complete the social program.

Although originally limited to pre-medical students, the society has enlarged its scope and now includes pre-dental, pre-nursing, pre-medical technology, and biology majors.

This year's officers are Ted James Stuart, Jr., President; Malcolm B. Pearce, Vice President; Barbara Ann Snelling, Secretary-Treasurer; and Lee Baker, Reporter. Faculty Sponsor is Mr. Weldon Brewster.

Classes

SOPHOMORE CLASS

DEAN MORRISSEY
President

JOYCE GRISSAFFI
Secretary-Treasurer

MARION LANCASTER
Vice President

Aarons, Carl W.; *I. E. E.-P. T., Arlington*
Ables, Robert; *Pre-Vet, Fort Worth*
Alford, Aubert D.; *Industrial Baking, McKinney*
Anderson, Jimmy; *Electrical Engineering, Dallas*
Andrews, Harold Eugene; *Elec. Engineering, Fort Worth*
Anthony, Milton; *Elec. Engineering, Mesquite*

Arnold, Paul C.; *Industrial Baking, Arlington*
Baker, John E.; *Range and Forestry, Cleburne*
Baker, Lee A.; *Pre-Medical, Arlington*
Barrett, Vivian; *B. A., Fort Worth*
Barton, James R.; *Ind. Elec. Engineering, Dallas*
Bauer, Norman; *Education, Dallas*

Beal, Wiley; *Ind. Elec. Engineering, Wichita Falls*
Beaty, Dorothy Jean; *Elem. Education, Dallas*
Beckham, La Nelle; *Comm. Art, Fort Worth*
Bell, Rex; *Music, Grand Prairie*
Benatti, Connie; *General, Dallas*
Bennett, Mary June; *History, Arlington*

Berry, Coy; *B. A., Arlington*
Bird, Arthur; *Pre-Law, Arlington*
Black, James W.; *Pre-Med, Grand Prairie*
Black, Bonny Jo; *Journalism, Arlington*
Blackwell, Donald Ray; *Ind. Elec. Engineering, Burkburnett*
Blanton, John; *General, Grand Prairie*

Blanton, Sue Beall; *Elem. Education, Arlington*
Blitch, Bill; *Pre-Law, Tyler*
Blythe, Hoyt; *Business Ad., Fort Worth*
Boatright, A. W.; *E. E., Fort Worth*
Bolton, Raymond; *Architecture, Dallas*
Bonds, Kenneth Lee; *I. E. E., Waco*

Bonds, Mack; *B. A., Daingerfield*
Boone, Dolores; *Elem. Ed., Fort Worth*
Boswell, Buz; *Business, Dallas*
Bounds, David C.; *Elec. Engineering, Fort Worth*
Bowles, Curtis Shannon; *Business Ad., Fort Worth*
Bowles, Jack A.; *Physics, Dallas*

Boyles, Tommy L.; *Elec. Engineer, Dallas*
Bradley, Jimmy L.; *Aero. Engineering, Fort Worth*
Bragg, Thomas F.; *I. E. E., Gainesville*
Brem, Jane; *Elem. Education, Arlington*
Brents, Billy; *I. E. E., Dallas*
Brey, Paul W.; *I. E. E., Pleasant Grove*

Brown, Bill; *Music Ed., Fort Worth*
Brown, Clinton M.; *Elec. Engineering, Fort Worth*
Brown, Joe, Jr.; *Pre-Vet, Dallas*
Brown, Jon H.; *Aero. Engineering, Dallas*
Brown, Lou Ann; *Art, Grand Prairie*
Brown, Mona; *Math, Dallas*

Brown, Patricia A.; *Home Ec., Arlington*
Brownfield, Robert; *B. A., Lake Placid, N. Y.*
Bruce, Rogers; *General, Temple*
Brunstein, Samuel A.; *Elec. Engineering, Santa Barbara, Cal.*
Buchanan, Leland; *Engineering, Fort Worth*
Buchtel, Edward; *Mech. Engineering, Fort Worth*

Buck, John W.; *Aero. Engineering, Waco*
Burch, Arthur Leroy; *Civil Engineering, Fort Worth*
Burden, Alfred Leslie; *Elec. Engineering, Dallas*
Burden, H. Owen; *Elec. Engineering, Dallas*
Burns, John; *I. E. E., Dallas*
Burrier, Albert; *Geology, San Antonio*

Butler, J. Ferrell; *I. E. E., Dallas*
Bygel, Renae; *B. A., Arlington*
Cagle, Charles M.; *I. E. E., Milford*
Calderoni, Anothony Amie; *B. A., Fort Worth*
Caldwell, William; *Elec. Engineering, Irving*
Carlton, Don; *Comm. Art, Fort Worth*

Caruthers, Nelda; *Chemistry, Fort Worth*
Castillo, Joel Leroy; *Pet. Engineering, Sonora*
Chambers, Charles; *Architecture, Everman*
Champion, Mary Sue; *Home Ec., Fort Worth*
Chaumier, Paul; *Pre-Dental, Euless*
Clark, Jesse; *Ind. Ele., Hurst*

Clark, Marjorie E.; *Elem. Ed., Grand Prairie*
Clark, Robert; *Architecture, Fort Worth*
Clark, Robert Earl; *I. E. E., Dallas*
Clemons, Jimmie; *Pre-Med, Dallas*
Clevenger, Kenneth R.; *Pre-Vet, Mesquite*
Cline, Harold; *B. B. A., Fort Worth*

Cole, Bevie Ann; *Chem. Engineering, Fort Worth*
Conarty, Jim; *Ind. Baking, Fort Worth*
Cook, Ben; *Journalism, Grand Prairie*
Cook, Pierce; *I. M. E., Arlington*
Cootes, Gene; *Pre-Law, Arlington*
Cornwell, Joe; *B. A., Maypearl*

Covey, Edwin B. Jr; *Pre-Law, Katonah, N. Y.*
Covington, Jerry; *Architecture, Grand Prairie*
Cozby, Grady; *Architecture, Stamford*
Crew, Ronald; *E. E., Fort Worth*
Crittenden, Ronald Lee;
Radio and Television Production, Fort Worth
Crosier, Byron; *Aero. Engineering, Cleburne*

Culp, John; *Chem. Engineering, Arlington*
Dale, Jim; *Chem. Engineering, Dallas*
Dalrymple, Barbara; *Pre-Med, Fort Worth*
Davis, Edwin; *Geology, Dallas*
Davis, Lewis; *Ind. Elec., Dallas*
Davis, Philip K.; *Engineering, Fort Worth*

Day, Newt D.; *I. E. E., Dallas*
Deaver, Pete; *A. P. Engineering, Fort Worth*
DeFord, Jerry Miller; *Pre-Dentistry, Grand Prairie*
DeWitt, Elbert; *Pre-Vet, Glenside, Pa.*
Dickson, G. W.; *Mech. Engineering, Dallas*
Dixon, Kenneth; *B. A., Fort Worth*

Doan, David; *Elec. Engineering, Arlington*
Dodd, Bill R.; *Ind. Mech. Engineering, Dallas*
Douglas, Cecil; *Music Education, Grand Prairie*
Dowler, Janet; *Sociology, Irving*
Doyle, Louis; *Ind. Mech. Engineering, Fort Worth*
Duba, Merlyn D.; *Ind. Baking, Crete, Nebraska*

Dudley, William Riley, Jr.; *Pre-Vet, Fort Worth*
Duke, George E.; *I. E. E., Dallas*
Dunagan, Randall O.; *Mech. Engineering, Waco*
Dunaway, Jerry C.; *Civil Engineering, Decatur*
Duncan, Carl James; *Ind. Baking, Monahans*
Duncan, Rheau Nell; *Elem. Ed., Dallas*

DuVall, Wanda; *Music, Fort Worth*
Earl, Claude E.; *Elec. Engineering, Lancaster*
Eaton, Thomas P., Jr.; *Pre-Vet, Arlington*
Eivens, Charles; *Agriculture, Fort Worth*
Elkins, Ramona; *Chemical Engineering, Arlington*
Engelman, E. Milburn; *Chem. Engineering, Fort Worth*

Ervin, Curtis R.; *Engineering, Mansfield*
Estes, Jack M.; *Animal Husbandry, Fort Worth*
Eubanks, Eugene; *Education, Cleburne*
Everett, Kinney; *Ag. Ed., Arlington*
Falk, Paul; *B. A., Arlington*
Farrell, Linda; *B. A., Fort Worth*

Ferguson, Harvey; *Animal Husbandry, Fort Worth*
Finley, Thomas; *B. A., Dallas*
Fischel, Robert C.; *Pre-Vet, Roslyn, Pa.*
Fisher, Ray; *Pre-Vet, Fort Worth*
Fleck, Grace; *Elem. Ed., Fort Worth*
Folsom, Stanley; *Agriculture, Stratford*

Forbes, John; *Wildlife Mgt., Arlington*
Furgerson, Robert; *B. A., Dallas*
Gajdica, Laddie A.; *Industrial Electrical, West*
Gambill, Patricia E.; *Home Economics, Grand Prairie*
Ganze, Ronald; *Industrial Elec. Engineering, Mesquite*
Gardner, Margaret; *Elem, Ed.; Arlington*

Garrett, Jimmy; *Phy Ed., Forney*
Gaul, Daniel R.; *Ind. Mech. Eng., Mineral Wells*
Giddens, Darrell Gaylen; *Engineering, Arlington*
Gifford, Mark R.; *Geology, Arlington*
Gorman, Lee Van; *Chem. Engineering, Ennis*
Gover, Don; *History, Fort Worth*

Gray, Jerry David; *Geology, Arlington*
Green, Jimmy; *Pre-Law, Nocona*
Green, Loveta; *Elem. Ed., Iowa Park*
Griffin, Dan; *Engineering, Cleburne*
Grissaffi, Joyce; *General, Dallas*
Gunter, George E.; *B. A., Fort Worth*

Guthrie, A'Lois; *Comm. Art, Dallas*
Haggard, Clifton R.; *A. Engineering, Plano*
Hall, James A.; *Ind. Elec. Engineering, Dallas*
Ham, Lanny; *Chem. Engineering, Fort Worth*
Hampton, Laurie; *Elem. Ed., Fort Worth*
Hankins, Donald; *Architecture, Nocona*

Hankins, Wayne; *Pet. Engineering, Nocona*
Harbin, James; *E. E., Dallas*
Hardin, Jimmy; *P. E. Birdville*
Hargrave, Linda; *English, Arlington*
Harlan, Jere; *Engineering, Fort Worth*
Harrelson, Arthur; *Civil Engineering, Little Rock, Ark.*

Harris, Dolores Ann; *B. A., Fort Worth*
Harriss, Doris; *Elem. Ed., Fort Worth*
Hawkins, Robert F.; *Chem. Engineering, Dallas*
Hays, Henry; *Aviation Maint. Engineering, Plano*
Hazlewood, Charles G.; *Engineering, Fort Worth*
Heidt, Richard; *Elec. Engineering, Arlington*

Hicks, Jimmie R.; *Ind. Elec. Engineering, Big Spring*
Hiett, Jean; *Elem. Ed., Fort Worth*
Hill, Adrian L.; *Aero. Maint., Arlington*
Hill, Tom; *Physics, Arlington*
Hines, Worley; *Music Ed., Bay City*
Hinton, Jim; *Mech. Engineering, Dallas*

Hipp, Albert; *General. Weatherford*
Hobbs, Rollon; *Engineering, Fort Worth*
Hodgson, Joe D.; *Elec. Engineering. De Kalb*
Hofmann, Richard; *B. A., Greenfield, Iowa*
Hollingsworth, Helen; *Comm. Art, Dallas*
Hooper, Cheryl; *B. A., Gilmer*

Horner, Gertie Mae; *Elem. Ed., Arlington*
Housewright, Wayne; *Education, Fort Worth*
Howie, James, Jr.; *Math, Arlington*
Hren, James; *Elec. Engineering, Fort Worth*
Hughes, Le Vene; *Physics, Fort Worth*
Hunnicutt, William; *B. A., Fort Worth*

Hunter, Armon D.; *B. A., Fort Worth*
Irby, Troy; *Pre-Med, Dallas*
Irvin, Johnny J.; *Elec. Engineering, Fort Worth*
Jackson, Charles P.; *Civil Engineering, Fort Worth*
James, Jolly; *Accounting, Houston*
Johnson, Brian; *Pre-Law, Arlington*

Johnson, David Lee; *High School Ed., Blum*
Johnson, Ralph M.; *B. A., Grand Prairie*
Johnson, Walter; *Business, Fort Worth*
Johnston, George Benjamin; *Engineering, Wichita, Kansas*
Johnston, Luceal; *Home Ec., Franklin*
Jones, Calvin R.; *Ind. Mech. Engineering, Dallas*

Jones, David C.; *Architecture, Farmers Branch*
Juran, Joe; *Elec. Engineering, Fort Worth*
Keahey, Lloyd Wayne; *B. A., Dallas*
Keahey, Mary Sue; *B. A.. Arlington*
Kehl, Robert; *Automotive Engineering, Waco*
Kellison, Raymond; *Elec. Engineering, Fort Worth*

Kerns, Lloyd David; *Mech. Engineering, Fort Worth*
Key, Sue; *High School Ed., Grand Prairie*
Kiker, Sam J.; *Civil Engineering, Decatur*
Kindred, Sarah; *Music Ed., Arlington*
King, Jack; *Music, Hillsboro*
Koci, Rudolph, Jr.; *Geology, Fort Worth*

Koegl, David; *B. A., Dallas*
Kologey, Frank; *Chem. Engineering, Dallas*
Kopycinski, Dorothy; *Physical Ed., Fort Worth*
Kovacs, Judith; *Pre-Med, Fort Worth*
Kroger, Allen; *B. B. A., Dallas*
Krystinik, Raymond F.; *Mech. Engineering, Grand Prairie*

Lancaster, Marion T.; *B. A., Fort Worth*
Landon, Jack; *Geology, El Monte, Calif.*
LaSance, Richard B.; *B. A., Dallas*
Latham, Martha; *History, Fort Worth*
Laws, D. A.; *Elec. Engineering, Irving*
Lee, Doyle; *P. E., Fort Worth*

Lester, Sylvia Beth; *Education, Arlington*
Lipscomb, Anderson B.; *Elec. Engineering, Dallas*
Lockhart, Ronald; *B. B. A., Fort Worth*
Long, William; *Ind. Mech. Engineering, Dallas*
Love, Franklin; *Engineering, Arlington*
Loving, Burrell; *Wildlife Mgt., Abilene*

Lowrey, Chester Eddie; *Comm. Art, Fort Worth*
Lyon, Jack; *Physics, Fort Worth*
Mabry, Edwin; *Mech. Engineering, Alvarado*
Macy, Xanthia; *Journalism, Fort Worth*
Madera, Bryan; *B. A., Arlington*
Mallory, James; *Comm. Art, Burleson*

Mann, E. C.; *I. E. E., Burkburnett*
Mann, Jack L.; *Engineering, Fort Worth*
Manning, Beverly; *Secretarial, Dallas*
Marshall, J. A.; *P. E., Ravenna*
Martin, Billie Jane; *Elem. Ed., Bedford*
Martin, Willis J.; *Art, Fort Worth*

Martindale, Margie; *Pre-Med, Dallas*
Maxwell, Doyle; *I. E. E., Big Spring*
Maxwell, J. H.; *I. E. E., Mansfield*
May, Kenneth; *B. A., Dallas*
May, Samuel; *Ind. Mech. Engineering, Harrold*
Mayeux, Paul; *Comm. Art, LaMarque*

McAndrews, Dewayne; *Agronomy, Briggs*
McBrayer, Charlene; *B. A., Fort Worth*
McCrary, Maxie Dan; *A. Engineering, Fort Worth*
McCreery, Anna "Jane;" *B. A., Arlington*
McCutchin, Shirley; *Speech, Dallas*
McDaniel, Jack E.; *I. E. E., Mesquite*

McDonald, Don M.; *I. E. E., Dallas*
McDowell, Glen; *Engineering, Birdville*
McGehee, Don E.; *Elec. Engineering, Arlington*
McGuffey, Kenneth; *Economics, Grand Prairie*
McKimmey, Vernon; *Ind. Design, Fort Worth*
McLemore, Joe; *Pre-Law, Dallas*

McNab, Lynn; *B. A., Irving*
McRavey, Max; *B. A., Fort Worth*
McWhorter, Bill; *Sacred Music, Waxahachie*
Meagher, Patricia; *General, Grand Prairie*
Mengert, Eric; *General, Dallas*
Meroney, Elisabeth Jane; *Home Ec., Dallas*

Miller, James O.; *I. M. E., Fort Worth*
Miller, Jerry; *Engineering, Fort Worth*
Mills, Carl; *Biology, Grand Prairie*
Mills, George E.; *Pet. Engineering, Euless*
Mitchell, Charles; *B. A., Dallas*
Mitchell, Jimmy L; *Term. Ind. Mech. Eng., Bonham*

Mitchell, Leon, Jr.; *Social Science, Fort Worth*
Mitchell, Louis G.; *Aero. Engineering, Dallas*
Mitchell, Vance; *Geology, Fort Worth*
Mitz, Fumiko; *Art, Japan*
Moffat, Robert C. L.; *English, Dallas*
Moore, Loyd C.; *Elec. Engineering, Fort Worth*

Moore, Wayne D.; *Mech. Engineering, Grand Prairie*
Morriss, James Howard; *Engineering, Bonham*
Morrissey, Dean; *Chemistry, Arlington*
Morrow, Kathy; *Foreign Lang., Dallas*
Mucci, Ronald; *Comm. Art, Buffalo, N. Y.*
Muckleroy, William A.; *Education, Cleburne*

Muhlinghause, Lloyd; *I. E. E., Burkburnett*
Netherton, Alma; *Elem. Ed., Fort Worth*
Newman, Charles; *Ind. Elec. Eng., Dallas*
Nichols, Paul R.; *Pre-Vet, Houston*
Northam, Wendle; *Ind. Mech. Eng., Daingerfield*
O'Dell, Glenn P.; *General Ag., Pilot Point*

O'Lexy, Joseph (Joe); *Chemistry, Dallas*
Otto, Bernard; *P. E., Pasadena*
Ouzts, Glenn; *Chem. Eng., Dallas*
Paige, Robert; *Engineering, Dallas*
Palachek, Charles; *Engineering, Fort Worth*
Parker, Patricia L.; *Drama, Arlington*

Parvin, Don G.; *Elec. Eng., Dallas*
Patterson, James; *B. A., Fort Worth*
Pearce, Malcolm; *Pre-Med, Whitesboro*
Pelham, Gene; *Pre-Vet, Kingsville*
Penninger, Joe; *Aero. Eng., Fort Worth*
Pennington, Marie Y.; *Home Ec., Fort Worth*

Person, Henry "Hank"; *B. A., Castor, La.*
Peterson, Floyd; *Ind. Mech., Fort Worth*
Phillips, Arthur; *Modern Lang., Fort Worth*
Pittman, Guy M., Jr.; *Pre-Vet, Fort Worth*
Pittman, Joseph; *I. E. E., De Leon*
Pool, Julian L.; *Mech. Eng., Dallas*

Pope, Charles; *Elec. Eng., Dallas*
Porter, Bobby; *Accounting, De Soto*
Powell, M. E. Nick; *Bus. Law, Fort Worth*
Powers, Donald F.; *Elec. Eng., Fort Worth*
Ramey, Billy; *General, Dallas*
Raper, Janice; *Math, Dallas*

Read, Florence; *Med. Tech., Fort Worth*
Reaves, Travis; *Ap. C. E., Handley*
Rector, Janis Darlene; *Elem. Ed., Grand Prairie*
Reed, Jerry; *Gen. Ag., Fort Worth*
Reeves, Gayle; *B. A., Arlington*
Reid, James I.; *Ind. Mech., Fort Worth*

Reynolds, Bobby R.; *I. E. E., Mesquite*
Reynolds, Burton C.; *Elec. Eng., Dallas*
Rhea, Verna S.; *Elem. Ed., Arlington*
Richard, Joe; *Geology, Dallas*
Richards, Dick; *B. A., Fort Worth*
Richmond, Eldon; *Arts and Science, Irving*

Ridens, C. P.; *Baking, Arlington*
Riley, Melvin; *Geology, Grand Prairie*
Ritchie, Curtis; *Elec. Eng., Dallas*
Roberson, Jackie; *Pre-Law, Fort Worth*
Roberts, Jacqueline Lee; *Sociology, Dallas*
Roberts, Roy H.; *Ind. Elec. Eng., Artesia, N. Mexico*

Robertson, Floyd A.; *Agronomy, Fort Worth*
Rose, Nicholas; *Law, Corsicana*
Russell, Robert; *Pre-Law, Arlington*
Russell, Wade (Al); *Pre-Vet, Arlington*
Russum, Isaac J.; *I. E. E., Dallas*
Rutledge, Raymond D.; *Mech. Eng., Dallas*

Sanders, Richard; *Elec. Eng., Dallas*
Sartain, Paula Jean; *Home Ec., Arlington*
Satterwhite, Bobby; *Engineering, Dallas*
Schaeper, Walter; *Aero. Eng., Waco*
Schuttger, Gerhardt; *Elec. Eng., Dallas*
Scoggins, William Douglas; *Elec. Eng., Dallas*

Scott, Robert (Bob); *B. A., Grand Prairie*
Shackelford, Glenn W., Jr.; *Agriculture, Dallas*
Shepard, Joann; *Music Ed., Mesquite*
Shepherd, Jack; *B. B. A., Dallas*
Sherwood, Barbara Anne; *B. A., Arlington*
Short, Donald; *Ap. C. E., Dallas*

Short, Donald E.; *B. A., Arlington*
Siddens, Jimmy; *I. E. E., Seymour*
Simpson, John; *I. E. E., De Leon*
Slaughter, Harriet; *Drama, Arlington*
Sloan, Ray; *Mech. Eng., Tioga*
Smith, Don; *Pre-Med, Seagoville*

Smith, Gene; *B. A., Irving*
Smith, Leland; *B. A., Dallas*
Smith, Pat; *Architecture, Waxahachie*
Smith, Ross; *I. E. E., Rotan*
Smith, William; *P. E., Fort Worth*
Snow, Robert H.; *E. E., Dallas*

Sonka, Daniel; *Ap. C. E., Ennis*
Starks, William Lawrence; *Radio Production, Dallas*
Stein, (Ernest) Walter; *B. A., Dallas*
Stewart, Donald; *Chem. Eng., Dallas*
Stewart, Johnny; *Music Ed., Grand Prairie*
Stewart, Marion Willard; *Elec. Eng., Fort Worth*

Stinson, James; *Physics, Dallas*
Stuart, Ronald; *Engineering, Dallas*
Stuart, Ted; *Pre-Med, Fort Worth*
Sturdivant, Kenith R.; *E. E., Dallas*
Sudderth, Robert W.; *Aero. Eng., Terrell*
Sullivan, Shirley Ann; *Comm. Art, Dallas*

Swafford, James; *I. E. E., Arlington*
Tackett, Ginger; *Psychology, Arlington*
Tadlock, Paul; *Comm. Art, Dallas*
Tankersley, John; *I. E. E., Fort Worth*
Taylor, Ernest E.; *Mech. Eng., Dallas*
Taylor, Max; *Physical Health Ed., Bowie*

Taylor, Patricia; *Education, Seagoville*
Taylor, Philip; *Geology, Westfield, Maine*
Ten Eyck, Charles Ross; *Mech. Eng., Dallas*
Tenny, Ralph; *Elec. Eng., Arlington*
Terry, Donald; *Mech. Eng., Waco*
Terry, Hayden Victor; *B. A., Arlington*

Terry, Jack Dempsey; *Pre-Dental, Houston*
Thomason, Charles; *Pre-Vet, Fort Worth*
Thomes, Richard; *Pre-Vet, Ashland, Kentucky*
Thurman, Larry L.; *Ag. Eng., Saint Jo*
Todd, Thomas; *B. A., Pre-Law, Waco*
Toler, Neil R., *Pet. Eng., Fort Worth*

Tompkins, George W., Jr.; *History, Dallas*
Tompkins, Joye; *Pre-Journ., Arlington*
Treadaway, James; *Ag., Blair, Okla.*
Trollinger, Gayle; *Business, Pampa*
Tucker, Weldon; *B. A., Dallas*
Turner, Wayne; *P. E., Bowie*

Tyler, James William; *Music Ed., Texarkana*
Underwood, Charles D.; *B. A., Dallas*
Underwood, Evelyn; *B. A., Fort Worth*
Vandenburgh, Harold; *Arts and Sciences, Arlington*
Vaughan, Douglas; *B. A., Fort Worth*
Vickers, Ronald D.; *I. E. E., Henrietta*

Vincent, R. Jerrald; *Architecture, Hurst*
Wade, Keith; *Geology, Fort Worth*
Waggoner, Arthur; *Chem. Eng., Dallas*
Wainscott, Robert L.; *Mech. Eng., Dallas*
Walker, Charles; *Meteorology, Dallas*
Wallace, Bill; *I. I. E., Fort Worth*

Wallace, Harris D.; *I. E. E., Dallas*
Walton, Marvin; *Mech. Eng., George West*
Ward, Donald T.; *Aero. Eng., Sidney*
Warren, Michael; *Pre-Med, Fort Worth*
Warwick, Roger; *Pre-Law, La Marque*
Watkins, Pattye; *Elem. Ed., Fort Worth*

Watkins, Sarah; *Elem. Ed., Arlington*
Watson, Norman G.; *I .E. E., Eastland*
Watson, Vernon; *Pre-Law, Dallas*
Weaver, Billy Howard; *Agriculture, Navasota*
Webb, Robert E.; *Radio and TV Prod., Dallas*
Webber, Edward O.; *Elec. Eng., Fort Worth*

Weeks, Betty; *Religion and Home Ec., Grand Prairie*
Welch, Kenny; *Math, Temple*
Wells, James W.; *Engineering, Centerville*
Werner, Weldon; *B. A., Kirkland*
Whaley, Barbara; *B. A., Arlington*
White, Beverly; *B. A., Arlington*

White, Bill; *Pre-Journ., Austin*
White, Marvin; *Elec. Eng., Fort Worth*
Williams, John Scott; *Elec. Eng., Arlington*
Wilson, Charles Jadeen; *Elec. Eng., Valley View*
Wilson M. Richard; *Music Ed., Perryton*
Wilson, Sylvia; *Home Ec., Dallas*

Wolfe, Billy L.; *High School Ed., Fort Worth*
Wolfenbarger, W. Frank; *Accounting, Irving*
Wolfle, Tom L.; *Vet. Medicine, Fort Worth*
Womble, Jack C.; *Geology, Hawthorne, Fla.*
Wood, John F., Jr.; *Baking, Parkersburg, W. Va.*
Woodruff, Forester; *Elec. Eng., Fort Worth*

Woodward, Barbara; *Comm. Art, Arlington*
Workman, Annette; *Bus. Ed., Arlington*
Workman, Jannette; *B. A., Arlington*
Worthy, Robert; *Engineering, Fort Worth*
Wray, Daisy; *Elem. Ed., Fort Worth*
Wright, Ray; *Geology, Arlington*

Wright, Vernon; *Elec. Eng., Deport*
Young, Clell; *Engineering, Dallas*
Young, David; *I. E. E., Big Spring*
Young, Ken; *P. E., Sweetwater*
Za Rate, Esequiel; *B. A., Fort Worth*
Gover, Allen; *Chemistry, Fort Worth*

Kroger, Allen; *B. A., Dallas*
Snelling, Barbara; *Pre-Med, Fort Worth*

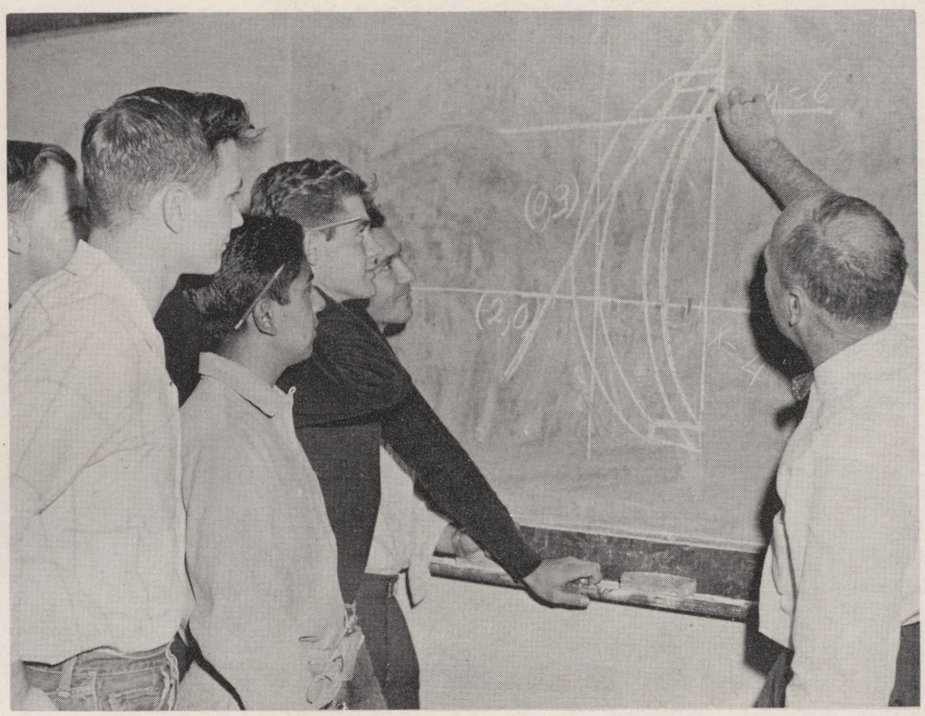

Professor Lawley helps students in the Math Clinic.

FRESHMAN CLASS

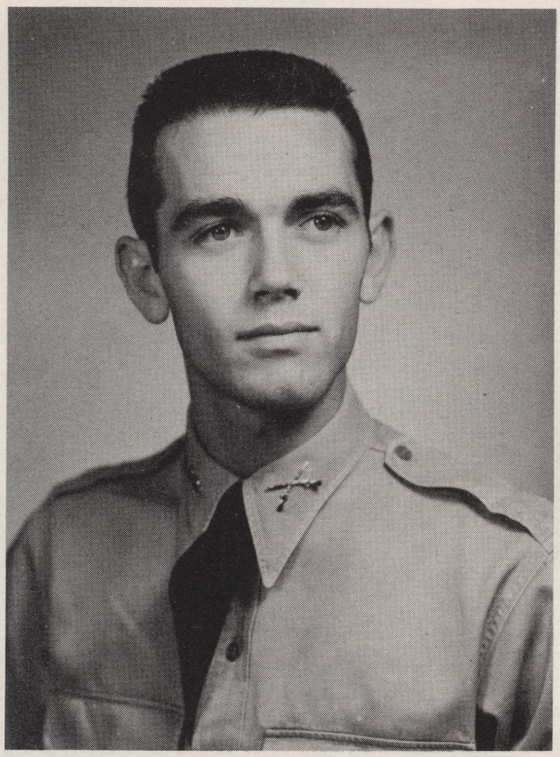

GERALD OGLE
President

BETSY WILLIAMS
Secretary-Treasurer

PAUL VADER
Vice President

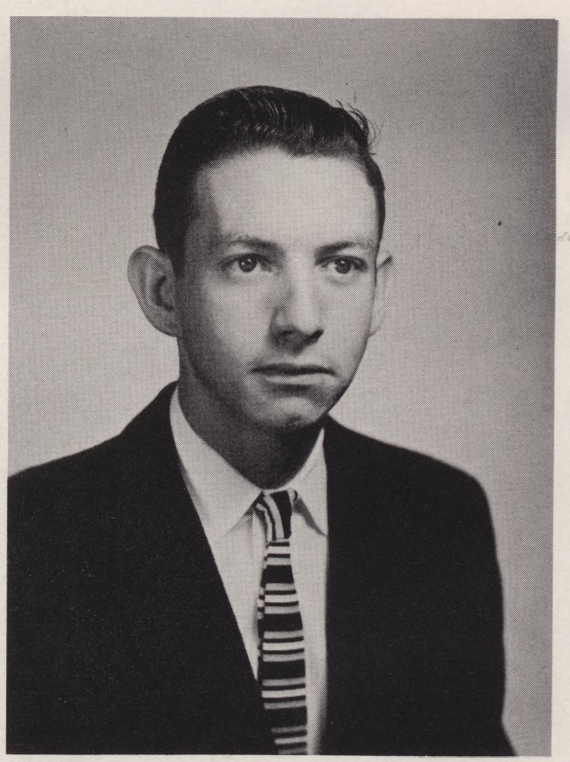

Abbott, Don; *Smithfield*
Adair, Dale; *Fort Worth*
Adams, George A.; *Ferris*
Adams, Paul; *Fort Worth*
Adkins, Tom; *Lovington*
Ainsworth, Marcia; *Fort Worth*

Albritton, Janell; *Fort Worth*
Alexander, Robert; *Grapevine*
Allbritton, Doris I.; *Grand Prairie*
Ames, M. G.; *Fort Worth*
Andrews, Oscar; *Fort Worth*
Armstrong, Harold; *Fort Worth*

Armstrong, Henry; *Arlington*
Ashworth, Byron; *Dallas*
Autrey, Jimmy R.; *Arlington*
Auvenshine, William; *Waco*
Bagley, Paul W.; *Dallas*
Bagwill, Robert; *Dallas*

Baird, Ray; *Fort Worth*
Baker, Doyle; *Fort Worth*
Ball, Kirby; *Dallas*
Ballard, Charles; *Whitewright*
Ballengee, Bob; *Fort Worth*
Bandarian, George; *Dallas*

Bankhead, Joy; *Grand Prairie*
Barnes, Barbara; *Irving*
Barnes, Bill; *Dallas*
Barney, William; *Fort Worth*
Barrett, Barbara; *Fort Worth*
Basham, Darrell; *Eastland*

Bateman, King; *Fort Worth*
Baugher, Robert; *Dallas*
Baumann, Julius; *Dallas*
Beard, Bobbie Sue; *Roby*
Beard, Raymond; *Dallas*
Becker, Frank; *Dallas*

Bell, Charles F., Jr.; *Garland*
Bell, Robert R.; *Fort Worth*
Bellocchio, Edward; *Dallas*
Bennett, David W.; *Jacksonville*
Benningfield, Milo; *Dallas*
Bentley, Buel Ray; *Caddo Mills*

Bentley, Thomas; *Decatur*
Bert, Nicholas; *Dallas*
Bertolina, James; *Fort Worth*
Bevering, Edward; *Dallas*
Bickley, James; *Dallas*
Bielss, Vernon; *Mineral Wells*

Birkhead, Charles G.; *Fort Worth*
Black, Robert T.; *Fort Worth*
Blacketer, Cleon; *Dallas*
Blair, Doris; *Robert Lee*
Blalack, Edmond; *Fort Worth*
Blankenship, Max; *Fort Worth*

Bledsoe, Norma; *Fort Worth*
Blissitte, H. J.; *Dallas*
Bloodworth, Aleta; *Dallas*
Bobbitt, Neel; *Fort Worth*
Bohne, Roger; *Dallas*
Bogard, Sarah; *Arlington*

Boler, Dick R.; *Grand Prairie*
Bolding, Kent; *Mansfield*
Boles, Charles; *Fort Worth*
Bond, Charlie; *Mineral Wells*
Bonner, John Carl; *Fort Worth*
Borneman, Phyllis; *Fort Worth*

Boruff, Robert; *Dallas*
Bounds, Linda; *Wortham*
Boshers, Fred; *Duncanville*
Bowser, Clara Beth; *Fort Worth*
Boyd, Bobby Joe; *Dallas*
Boyd, Donald S.; *Waxahachie*

Boyd, James W.; *Dallas*
Brackin, Barbara; *Fort Worth*
Bradley, William; *Dallas*
Bratcher, Donald; *Fort Worth*
Brazzell, Victor; *Fort Worth*
Brewer, Kathy; *Naples*

Brey, Paul; *Dallas*
Brick, Warren R.; *Fondulac, Wisconsin*
Bridges, Ella; *Fort Worth*
Briley, Cecil G.; *Fort Worth*
Brockermeyer, Ben; *Fort Worth*
Brooke, James; *Dallas*

Browder, Jon; *Sulpher Springs*
Brown, George; *Joliett, Illinois*
Brown, Kenneth N.; *Marshall*
Brown, Ralph; *Dallas*
Browning, Billy; *Bellevue*
Bryant, Anne; *Dallas*

Bryant, Barbara; *Fort Worth*
Brymer, Eugene; *Fort Worth*
Buchan, Terry; *Fort Worth*
Bucher, Barbara Ann; *Irving*
Buie, Talmadge; *Fort Worth*
Burch, Bob; *Fort Worth*

Burgett, Leon; *Garland*
Burk, David; *Hurst*
Burkham, Roy E.; *Waxahachie*
Burks, Emery; *Arlington*
Burks, Jerry; *Arlington*
Burnett, Emmett D.; *Dighton, Kansas*

Burns, Donald; *Leonard*
Burrow, Jim; *Sherman*
Burton, Don; *Fort Worth*
Butler, Ferrell; *Dallas*
Butner, Bill; *Dallas*
Byrum, Sandra; *Lancaster*

Cagle, Gene; *Fort Worth*
Calaway, James; *Fort Worth*
Caldwell, Sam H.; *Dallas*
Callier, Robert; *Pittsburgh, Penn.*
Canizaro, Jeanine; *Dallas*
Canon, Jerry; *Fort Worth*

Cantrell, Anita; *Grand Prairie*
Carden, Bill; *Fort Worth*
Cartwright, Joe W.; *Fort Worth*
Caruth, David; *Irving*
Casey, Roger; *Fort Worth*
Cason, Joyce; *Dallas*

Castillo, Lena; *Fort Worth*
Chadick, Ellis; *Dallas*
Champion, Richard; *Fort Worth*
Champion, Robert; *Fort Worth*
Chandler, John; *McGehee, Ark.*
Chapman, Bobby; *Fort Worth*

Chapman, Troy; *Fort Worth*
Charlton, Vernon; *Arlington*
Cherryhomes, Paul; *Jacksboro*
Chesnutt, Lewis; *Sherman*
Churchill, Donald; *Euless*
Clapp, Jack; *Byron, Ga.*

Clark, Donald; *Fort Worth*
Clark, James Mitchell; *Dallas*
Clark, John Curtis; *Fort Worth*
Clayton, Don; *Grapevine*
Clayton, Patricia; *Fort Worth*
Cleghorn, Maurice; *Fort Worth*

Clemens, M. Gail; *Grand Prairie*
Clement, Gene; *Whitesboro*
Clemmons, Johnny; *Talco*
Clinton, Charles; *Grapevine*
Coates, Glenn; *Temple*
Cochran, Neil; *Coldsprings*

Cokerham, Bob; *Dallas*
Cole, Mendell; *Fort Worth*
Cole, Wendell; *Fort Worth*
Collins, Dyrel; *Fort Worth*
Collins, Johnny; *Dallas*
Collins, Mary Nell; *Arlington*

Colyer, Norman; *McAllen*
Compton, T. R., *Lewisville*
Cook, Don; *Fort Worth*
Cook, William; *Fort Worth*
Cooke, Emmitt P.; *Duncanville*
Copeland, Noah; *Fort Worth*

Corbin, Roger; *Saint Jo*
Cornstubble, Billy; *Fort Worth*
Cornuand, Donald; *Grand Prairie*
Cowley, Ronald, *Cleburne*
Cowser, A. D.; *Mt. Vernon*
Cox, Billy; *Fort Worth*

Cox, Charles B.; *Carrollton*
Cox, Glenda; *DeSoto*
Cox, Wayne; *Stamford*
Crabb, J. W.; *Fort Worth*
Crabtree, Bruce; *Fort Worth*
Craig, John A.; *Grand Prairie*

Cranfill, Stuart; *Fort Worth*
Crawford, John; *Fort Worth*
Crawford, Richard; *Mansfield*
Crawford, Robert; *Fort Worth*
Cromer, Ted; *Fort Worth*
Crouse, Lawrence; *Arlington*

Crowell, Todd; *Fort Worth*
Curlee, Elaine; *Fort Worth*
Dalton, Royce; *Fort Worth*
Dandridge, Richard; *Dallas*
Daniel, Billy; *Fort Worth*
Dansby, Charles; *Fort Worth*

D'Arcy, Jerry; *Fort Worth*
Daudelin, Don; *Dallas*
Davidson, Mary; *Arlington*
Davis, Buddy; *Fort Worth*
Davis, Charles E.; *Grapevine*
Davis, Marjorie; *Fort Worth*

Davis, Joan; *Seagoville*
Davis, Robert; *Bellevue*
Day, Carl; *Dallas*
Dees, Jim; *Fort Worth*
Defriese, Levi Preston, Jr.; *Smithfield*
DeRossett, Bill; *Boyd*

Dickens, Charles; *Arlington*
Diggs, Joyce; *Arlington*
Dines, Al; *Fort Worth*
Dixon, Jimmie; *Dallas*
Dorough, James; *Dallas*
Donaghe, Robert T.; *Fort Worth*

Douglas, Charles R.; *Mineola*
Driscoll, Bill; *Dallas*
Driver, Harold; *Mexia*
Dubberly, Larry; *Dallas*
Dunaway, Bill; *Arlington*
Duncan, James H., Jr.; *Dallas*

Dunn, Clifford S.; *Ferris*
Dunn, Garrey; *Fort Worth*
Durham, Damon C.; *Fort Worth*
Dutton, Charles; *Sandusky, Ohio*
Early, Dennis; *Fort Worth*
Eastwood, Lilli; *Boswell, Oklahoma*

Eaton, James; *Fort Worth*
Eckelman, Wanda; *Arlington*
Edwards, Charles; *Dallas*
Edwards, James H.; *Dallas*
Ellington, William F.; *Arlington*
Ellis, Charles; *Dallas*

Ellis, John; *Dallas*
Ellis, Roger; *Fort Worth*
Elms, James; *Fort Worth*
Engel, Clifford; *Seattle, Washington*
Eppes, Leonard; *Dallas*
Erspamer, Sandra; *Grand Prairie*

Ethridge, Bill; *Fort Worth*
Fagan, Margaret Louise; *Hope, Arkansas*
Fairbairn, James; *Kosse*
Farrell, Don; *Fort Worth*
Feldpausch, Joe Lyndon; *Irving*
Feldstein, Charles; *Fort Worth*

Ferguson, Morris; *Fort Worth*
Ficklin, Floyd W.; *Dallas*
Finch, James Hayden, Jr.; *Arlington*
Fisher, Glenn; *Fort Worth*
Fisher, Jimmye Jo; *Fort Worth*
Fitch, James; *Haltom City*

Fitzjarrald, Norman L.; *Fort Worth*
Flechtner, Ronnie; *Fort Worth*
Florentin, Moira Lee; *Grand Prairie*
Flory, Cecil; *Fort Worth*
Floyd, Charles; *Dallas*
Foltyn, Gerald; *Louise*

Forbes, Stevie D.; *Waxahachie*
Ford, Patricia; *Dallas*
Foster, Kenneth; *Red Oak*
Foster, Larry; *Fort Worth*
Fox, Bonnie; *Grand Prairie*
Frazier, Barbara; *Irving*

Frazier, Don W.; *Bishop*
Freeman, Jimmy; *Forestburg*
Gallagher, Patricia; *Lowell, Mass.*
Gamble, Barbara; *Dallas*
Gant, Orland J., Jr.; *Fort Worth*
Garlington, Gerry; *Fort Worth*

Garrett, Reagan; *Lubbock*
Garrett, Terry; *Fort Worth*
Garrison, Donald; *Grand Prairie*
Garrison, John H.; *Big Spring*
Garrison, Mary Lynn; *Grand Prairie*
Gassiot, Gaylon; *Irving*

Gates, Jimmy; *Pleasant Grove*
Gatewood, Mary; *Garland*
Gentry, John R.; *Fort Worth*
Gibbons, William W.; *Fort Worth*
Gibson, Robert E.; *Arlington*
Gifford, Jean Ann; *Arlington*

Gillespie, Gerry; *Fort Worth*
Glasscock, Joyce; *Dallas*
Glover, Foy; *Fort Worth*
Gober, Patricia; *Fort Worth*
Gomez, Rosemary; *Bryan*
Goodwin, James; *Fort Worth*

Goolsby, Charles; *Fort Worth*
Gordon, Fred; *Dallas*
Gordon, Randy; *Fort Worth*
Gore, Michael; *Arlington*
Gotcher, Martin; *Arlington*
Graeff, William B.; *Arlington*

Graves, Edgar; *Fort Worth*
Graves, Guy G.; *Arlington*
Green, Chuck; *Houston*
Green, Willis; *Iowa Park*
Gregory, Donald; *Big Spring*
Gregson, John; *Dallas*

Griffitt, Jerry L.; *Fort Worth*
Grove, Barry; *Fort Worth*
Gwin, George; *Fort Worth*
Hadsall, Clyde L.; *Fort Worth*
Hale, Lee Roy; *Fort Worth*
Hall, Billy R.; *Dallas*

Hamm, Regina; *Red Oak*
Hammons, Robert; *Fort Worth*
Hampton, Lee W.; *Fort Worth*
Hand, L. Ernest; *Elm Mott*
Harcrow, James; *Fort Worth*
Hardin, Floyd; *Dallas*

Haroz, Carl; *Dallas*
Harper, William; *Fort Worth*
Harrell, Richard; *Fort Worth*
Harrison, George Roy; *Dallas*
Hart, Joe; *Fort Worth*
Hartsfield, Carmon; *Garland*

Hartung, Roger; *Fort Worth*
Hastings, Rose Marie; *Fort Worth*
Helm, Raymond; *Arlington*
Hemke, Jerry; *Dallas*
Hemphill, Paul; *Fort Worth*
Henderson, Noel; *La Marque*

Hendricks, Milton Dan; *Arlington*
Hengy, Jimmy; *Irving*
Henson, Carl H.; *Terrell*
Hertz, John F.; *Rattan, Okla.*
Hester, James D.; *Dallas*
Hexum, Elling; *Seagoville*

Hicks, Joe; *Dallas*
Hicks, Marshall; *Greenville*
Hicks, William N.; *Fort Worth*
Hiett, Rudy L.; *Fort Worth*
Hill, Clifton; *Dallas*
Hill, James A.; *Fort Worth*

Hilliard, Elton; *Fort Worth*
Hillier, Don; *Galveston*
Hilton, Ronnie; *Decatur*
Hinchliffe, Donnie; *Mexia*
Hitt, Fredric; *Dallas*
Hoch, Robert; *Minneapolis, Minn.*

Hodges, Sylvia; *Arlington*
Hoffman, Darrell; *Fort Worth*
Hofheinz, Clara Jo; *Dallas*
Holifield, Billy M.; *Dallas*
Holley, Maryetta; *Arlington*
Hollingsworth, Walter H.; *Dallas*

Homan, Gene; *Fort Worth*
Hood, Lloyd; *Fort Worth*
Hoover, Alex; *Fort Worth*
Hopkins, Alonzo G.; *Ferris*
Hopkins, George; *Dallas*
Hopp, Harold; *Fort Worth*

Horton, Barbara Nell; *Arlington*
Houston, Linda; *Fort Worth*
Houston, Nancy Pat; *Arlington*
Howard, Carol Jo; *Dallas*
Howard, Garry; *Fort Worth*
Huber, Thomas W.; *Dallas*

Huebner, Don; *Buffalo*
Huggett, Alice; *Grand Prairie*
Hughes, David; *Fort Worth*
Hundley, Bryan; *Arlington*
Huntington, Tommy; *Dallas*
Hussey, Jack; *Fort Worth*

Huvar, William E.; *Garwood*
Hyden, James; *Arlington*
Ingle, Ben; *San Benito*
Irwin, Kerry W.; *Grand Prairie*
Isom, Lanis; *Midlothian*
Ivy, Robert; *Lazbuddie*

Jacks, Williams; *Mt. Pleasant*
James, W. O.; *Dallas*
Jamison, Harvey; *Waxahachie*
Jarvis, Milton Richardson, Jr.; *Dallas*
Jelinek, Jean; *Dallas*
Johanson, Diana; *Coolidge*

Johnson, Garland; *Fort Worth*
Johnson, Gerald A.; *Rector, Arkansas*
Johnson, James; *Dallas*
Johnston, Joe E., Jr.; *Dallas*
Johnston, Robert; *Fort Worth*
Johnston, Wilton M.; *Fort Worth*

Jones, Charles Edwin; *Grand Prairie*
Jones, Charles F. III; *Dallas*
Jones, Daniel; *Alvarado*
Jones, David; *Irving*
Jones, Robert; *Fort Worth*
Jones, Travis; *Grand Prairie*

Jordan, Dennis D.; *Dallas*
Jordan, Preston; *Arlington*
Jordan, Roger; *Dallas*
Justice, John; *Killeen*
Kampfhenkel, Elja; *Marlin*
Karr, Robert; *Amarillo*

Katsma, Martin W.; *Smithfield*
Kattner, Emily Christine; *Dallas*
Keath, W. E.; *Boyd*
Kelly, Ralph; *Dallas*
Kelly, Walter; *Fort Worth*
Kemp, Gayle W.; *Dallas*

Kendall, Richard L.; *Fort Worth*
Kennedy, Joseph A.; *Fort Worth*
Kenyon, Kathryn; *Fort Worth*
Kerbow, Dyann; *Arlington*
Kiblinger, Eldon Roy; *Covington*
Kidwill, Robert; *Fort Worth*

King, Bobby; *Fort Worth*
King, Charles; *Fort Worth*
King, Delores; *Arlington*
King, Donald; *Fort Worth*
King, Roger; *Fort Worth*
King, Ronald; *Bedford*

Kinnard, Charlie; *Dallas*
Kirkland, Betty; *Dallas*
Kirkland, Kellis Gene; *Dallas*
Kirkland, Linda; *Fort Worth*
Kitzmiller, Jack; *Irving*
Klement, Jerome; *Muenster*

Knapp, Conrad F.; *Fort Worth*
Kneisel, Frank; *Dallas*
Knight, Charles D.; *Burkburnett*
Knight, Orien; *Everman*
Kouns, Pat; *Fort Worth*
Kovar, Al; *Ennis*

Kring, Duane; *Lexington, Neb.*
Kroder, Dalton H.; *Fort Worth*
Kurtzweil, Ruth; *Arlington*
Kuykendall, Herbert R.; *Rio Vista*
LaGesse, Phil; *Fort Worth*
Lambert, Mack; *Dallas*

Langston, Larry; *Fort Worth*
Lanier, Philip; *Marshall*
LaRue, Neal; *Dallas*
Lawlis, Betty; *Fort Worth*
Lawlis, Irene; *Fort Worth*
Ledford, Michael Ray; *Dallas*

Lee, J. Mack; *Fort Worth*
Lee, Larry; *Hamilton*
Leeds, Katherine; *Grand Prairie*
Lehew, Marsha; *Arlington*
Lentz, Dwaine; *Dallas*
Lewellyn, Jesse W.; *Arlington*

Lewis, Beverly; *Fort Worth*
Lewis, Sue; *Fort Worth*
Liddy, Eileen; *Arlington*
Lightfoot, Charlie; *Kaufman*
Lindsey, Jerry; *Dallas*
Lindsey, Jesse; *Ranger*

Lindsey, Joe; *Arlington*
Locke, Terry; *Paris*
Long, Joe; *Fort Worth*
Lord, Wanda; *Dallas*
Love, Fred; *Irving*
Love, William; *Fort Worth*

Lowe, Vernon; *Fort Worth*
Loyd, Lea Rae; *Fort Worth*
Luck, Paul; *Arlington*
Ludes, Linda; *Fort Worth*
Ludlow, Owen; *Dallas*
Lyon, Fred; *Fort Worth*

Mabra, Roger; *Mansfield*
MacLean, Thomas; *Dallas*
Malcolm, Douglas; *Dallas*
Malone, Melvin; *Wolfe City*
Manis, G. W.; *Midlothian*
Mann, Richard W.; *Fort Worth*

Mann, Robert; *Arlington*
Manning, Elvin D.; *Hugo, Okla.*
Manning, Kenneth; *Chico*
Manson, Frances Elaine; *Dallas*
Mara, Susan; *Dallas*
Marchant, Vernon; *Dallas*

Martens, William; *Fort Worth*
Martin, Albert B., Jr.; *Arlington*
Martin, Charles; *Dallas*
Martin, Dave; *Fort Worth*
Martin, Jerry; *Fort Worth*
Martin, John; *Fort Worth*

Martin, Roy; *Levelland*
Martin, William; *Waxahachie*
Martinez, Grace; *Fort Worth*
Mashburn, Garold; *Fort Worth*
Mason, Charles Richard; *Fort Worth*
Masters, Patsy; *Watauga*

Matlock, Beverly; *Arlington*
Mauldin, Anthony; *Fort Worth*
Maxwell, Pat; *Fort Worth*
McAdam, John E.; *Fort Worth*
McBeth, Glynda; *Dallas*
McCall, John B.; *Cleburne*

McCarter, Jerry; *Arlington*
McClain, Michael; *Dallas*
McClelland, Hilda; *Tavares, Fla.*
McConnell, Ronald; *Fort Worth*
McCullough, Ernest; *Dallas*
McCurdy, Doloris; *Fort Worth*

McDaniel, Jerry; *Arlington*
McGahee, Jack; *Grand Prairie*
McGlasson, George; *Cleburne*
McGregor, Jeff; *Waxahachie*
McIlheran, Elise; *Abilene*
McKee, James; *Dallas*

McKee, Jess T.; *Irving*
McKoy, Malcolm; *Dallas*
McLennan, James; *Fort Worth*
McMichael, Gail; *Dallas*
McMurry, Don Ray; *Dallas*
McNeal, Sarah; *Dallas*

McPeak, Kenneth; *Dallas*
McQuitty, Forrest; *Fort Worth*
Meeks, Ronald; *Burleson*
Melton, Thomas; *Fort Worth*
Middleton, James W.; *Waxahachie*
Miller, Johnny; *Premont*

Mills, Leonard F.; *Minneapolis, Minn.*
Milson, James; *Fort Worth*
Minor, James F.; *Dallas*
Minter, Tom; *Irving*
Mobley, Dewey Herman; *Cedar Hill*
Mocilnikar, Barbara; *Milwaukee, Wis.*

Molina, Sergio M.; *Dallas*
Molnar, Georg; *Dallas*
Moncrief, John; *Dallas*
Moody, Nancy; *Arlington*
Moore, Alvin; *Big Spring*
Moore, Boyd; *Dallas*

Moore, Charley; *Dallas*
Moore, Jerry; *Arlington*
Moore, Larry; *Fort Worth*
Morgan, Edmund; *Dallas*
Morgan, Juanelle; *Fort Worth*
Morris, Charles; *Dallas*

Morris, George; *Fort Worth*
Morrison, Barbara; *Fort Worth*
Morrison, Dennis; *Arlington*
Morrow, Wilburn B.; *Dallas*
Morton, James R.; *Fort Worth*
Morton, Thomas; *Fort Worth*

Moyer, Billy J.; *Burkburnett*
Muirhead, Warner; *Waxahachie*
Munson, Charles; *Arlington*
Murph, Michael Bertley; *Dallas*
Musgrove, James; *Fort Worth*
Mycue, Edward D.; *Dallas*

Myers, Don; *Dallas*
Myrick, Jerry; *La Marque*
Nabors, Harold; *De Leon*
Neace, Don R.; *Fort Worth*
Neal, Don; *Fort Worth*
Nelms, Don; *Dallas*

Nelson, Janis; *Arlington*
Neugent, Horby N.; *Fort Worth*
New, Bobby; *Dallas*
Newland, Don; *Fort Worth*
Newman, Harold; *Dallas*
Newnham, Joe; *Breckenridge*

Nicholas, Sandy; *Fort Worth*
Nichols, Jere; *Kilgore*
Nipp, Gerald; *Fort Worth*
Nix, Nancy; *Dallas*
Noble, Betty; *Mesquite*
Nolley, James N.; *Dallas*

Normand, James; *Fort Worth*
Norris, Larry; *Arlington*
North, David; *Mansfield*
Norton, Joe; *Terrell*
Norvold, Charlie; *Grand Prairie*
Nye, Erle; *Fort Worth*

O'Cone, Lynne; *Fort Worth*
Ogle, Gerald; *Fort Worth*
Oliver, William; *Mt. Enterprise*
O'Pry, William; *Wolfe City*
Overton, Charlie; *Dallas*
Owen, James; *Arlington*

Owen, Paul, Jr.; *Arlington*
Padgett, George; *Huntsville*
Pannill, David; *Fort Worth*
Park, Sam; *Monahans*
Parker, Anita; *Fort Worth*
Parnell, Kenneth; *Fort Worth*

Patterson, Keith; *Burkburnett*
Patterson, Patric; *Dallas*
Patton, Virginia; *Arlington*
Patzig, George; *Dallas*
Paul, Lawrence E.; *Grand Prairie*
Pauling, Don; *Fort Worth*

Payne, Stanley; *Denison*
Peters, John M.; *Fort Worth*
Pettey, G. C.; *Dallas*
Pettit, G. I., Jr.; *Garland*
Phillips, James; *Fort Worth*
Phillips, Kenneth; *Fort Worth*

Phillips, Larry J.; *Dallas*
Pietzsch, Walter H.; *Cleburne*
Pippen, Harvey, Jr.; *Arlington*
Plyler, Bob; *Dallas*
Pope, Clifford; *Handley*
Pope, Thomas L.; *Fort Worth*

Posey, Tommy; *Dallas*
Post, Ronald; *Fort Worth*
Powell, Bob; *Fort Worth*
Prater, Rude Ann; *Fort Worth*
Pratt, Donald; *Fort Worth*
Prewitt, Thomas; *Hurst*

Price, Bobby; *Grand Prairie*
Price, Denzil; *Arlington*
Price, Judy; *Dallas*
Price, Kenneth; *Fort Worth*
Prindle, Robert; *Fort Worth*
Prochaska, Bernard; *Fort Worth*

Proctor, Jim; *Fort Worth*
Raabe, Emil; *Rosebud*
Rabun, Gary; *Fort Worth*
Raburn, Patsy; *Dallas*
Raburn, Paul W.; *Valley Mills*
Raburn, William; *Arlington*

Ragan, Billie; *Arlington*
Rainey, Gordon; *Waxahachie*
Ramirez, Alfonso; *Fort Worth*
Rater, Edgar; *Detroit*
Ray, Morris; *Mansfield*
Rea, Carol; *Hurst*

Reaves, Linda; *Arlington*
Reaves, Mary Lee; *Fort Worth*
Redfearn, Hal G.; *Dallas*
Reed, Sylvia; *Fort Worth*
Reeves, Charles; *Dallas*
Reid, Fred; *Dallas*

Renfrow, Donald F.; *Plano*
Renken, Marvin D.; *Houston*
Reutelhuber, Rita; *Fort Worth*
Rhodes, Kay; *Dallas*
Rice, Betty Joe; *Arlington*
Rice, Patrick H.; *Arlington*

Rich, Charles R.; *Dallas*
Richards, Mary; *Hermitage, Ark.*
Richardson, C. E., Jr.; *Fort Worth*
Richey, Yvonne; *Bryan*
Rickmers, Edna; *Arlington*
Riddle, Kenneth S.; *Dallas*

Riddle, Robert; *Fort Worth*
Ridgway, Helen; *Fort Worth*
Riehn, Carl W.; *Fort Worth*
Rimbey, Ronald; *Fort Worth*
Ring, Larry; *Dallas*
Rios, Niceforo; *Fort Worth*

Ritchie, Gary; *Fort Worth*
Robbins, Donald; *Fort Worth*
Roberson, Gary; *Dallas*
Roberson, Gene C.; *Fort Worth*
Roberts, Ronald L.; *Sundown*
Robertson, Byron; *Seymour*

Robison, Clifford E.; *Dallas*
Robles, Bert; *Fort Worth*
Rogers, David Michael; *Fort Worth*
Rogers, Don; *Dallas*
Rogers, Jack B.; *Fort Worth*
Rogers, Patsy; *Dallas*

Rogers, Ruby; *Dallas*
Rohde, Mike; *Dallas*
Romes, Donald; *Irving*
Rosenthal, Charles; *Fort Worth*
Ross, Joe; *Arlington*
Roten, Robert; *Irving*

Rowden, Gerald; *Dallas*
Rowland, Justin; *Hamlin*
Rudd, James; *Grand Prairie*
Rudzewicz, Don; *Fort Worth*
Russell, Bobby; *Sherman*
Russell, Elmer; *Fort Worth*

Russell, Richard; *Fort Worth*
Russell, Troy; *Fort Worth*
Rux, Winston; *Godley*
Ryan, Charles; *Chriesman*
Sachse, Don; *Garland*
Sanderson, Wayne; *Fort Worth*

Santerre, Marcel; *Arlington*
Satterfield, Louis O.; *Grand Prairie*
Sawyer, Bobby; *Fort Worth*
Scarbrough, Billy; *Grand Prairie*
Schenk, George H.; *Erie, Pa.*
Scheppler, Robert H.; *Grand Prairie*

Schrempf, Virginia; *Fort Worth*
Scott, Leston; *Dallas*
Seals, Martha; *Irving*
Sears, Paul; *Handley*
Sebastian, Linda; *Dallas*
Selby, Jack; *Dallas*

Shannon, Clayburn; *Fort Worth*
Shannon, Sherry; *Arlington*
Sharp, Charles B.; *Rowlett*
Shelton, Gary; *Dallas*
Shepherd, John M.; *Dallas*
Shiner, Jack; *Dallas*

Shoemaker, Barbara; *Fort Worth*
Shuck, Harold E.; *Bethel, Kan.*
Sibley, Wayne; *Midlothian*
Simmons, Bobby; *Bellevue*
Simpson, Jimmy; *Nocona*
Sinnott, William W.; *Dallas*

Sitton, Bobby; *Mansfield*
Skaggs, Leon; *Grand Prairie*
Skinner, Martha; *Irving*
Slicker, Rowland Roy; *Centerline, Mich.*
Sloan, Murrell; *Dallas*
Smallwood, Robert L.; *Fort Worth*

Smith, Blake; *Mexia*
Smith, Bob; *Handley*
Smith, Charles Grant; *Fort Worth*
Smith, Gerald; *Fort Worth*
Smith, Joe; *Fort Worth*
Smith, Joseph; *Fort Worth*

Smith, Katie; *Roby*
Smoot, Ronald; *Fort Worth*
Snow, Gene; *Fort Worth*
Snowden, Harrell Dean; *Arlington*
Sorrels, Charles; *Dallas*
Sossamon, George; *Fort Worth*

Southard, Damon; *Dallas*
Sowards, Gerald; *Fort Worth*
Spangler, Jack; *Dallas*
Spangler, Marie-Ann; *Fort Worth*
Spell, Richard; *Fort Worth*
Spencer, Gerald; *Dallas*

Spencer, James H.; *Hurst*
Sprayberry, C. L.; *Grand Prairie*
Spring, William E.; *Dallas*
Spurlock, Robert; *Fort Worth*
Stanisci, Mike; *Dallas*
Stanley, Gene; *Tyler*

Stanton, Philip; *Fort Worth*
Stapp, Ina Ray; *Fort Worth*
Stedman, Clifton; *Jacksboro*
Stephenson, Robert; *Fort Worth*
Stevens, Roy; *Fort Worth*
Stewart, John; *Dallas*

Stewart, Juanita; *Fort Worth*
St. John, Bobby; *Dallas*
Stone, Donald Ray; *Dallas*
Stone, Floyd W.; *Wichita Falls*
Stroud, James; *Plain Dealing, La.*
Strowd, William B.; *Springtown*

Stuart, Jean; *Mesquite*
Stuart, Preston; *Mesquite*
Stubbs, Janice; *Dallas*
Stubbs, Peggy; *Grand Prairie*
Sturgeon, Margaret; *Grand Prairie*
Summerhill, Charles; *Fort Worth*

Sutherland, Darrell; *Fort Worth*
Sutherland, Jarrell R.; *Fort Worth*
Sutton, James; *Dallas*
Swafford, Judy; *Arlington*
Tallmon, Harold; *Fort Worth*
Tanner, George L.; *Wolfe City*

Tapp, Alex, Jr.; *Grand Prairie*
Tapp, Larry; *Waxahachie*
Taylor, Joe O.; *Dallas*
Taylor, Joe Paul; *Fort Worth*
Taylor, Kathryn; *Arlington*
Taylor, Kenneth; *Grapevine*

Taylor, Kent; *Irving*
Taylor, Stanley; *Dallas*
Teague, Richard; *Jacksboro*
Teichman, David; *Fort Worth*
Tesar, Louis J.; *Fort Worth*
Tew, E. James; *Dallas*

Thiebaud, Wayne; *Breckenridge*
Thomas, Leighton; *Fort Worth*
Thomasson, Wanda; *Arlington*
Thompson, Duane; *Dallas*
Thompson, Judith; *Arlington*
Thorpe, Jim; *Chicago, Ill.*

Tidwell, Fred; *Durant, Okla.*
Tinley, Mike; *Denver City*
Tipps, Charles; *Wichita Falls*
Tomlinson, Marilyn; *Fort Worth*
Trimble, Ted; *Dallas*
Tucker, James R.; *La Marque*

Turner, Lewis; *Dallas*
Tutton, Donald; *Dallas*
Vader, Paul; *Arlington*
Valderas, Tony; *Dallas*
Vance, Carl W.; *Dallas*
Vasquez, Elias, Jr.; *Fort Worth*

Vasquez, Tommy; *Fort Worth*
Vestal, Jimmy; *Fort Worth*
Victory, Clifford; *Fort Worth*
Vincent, Roy D.; *Dallas*
Vogel, Vernon; *Burnet*
Voorhees, Lee; *Fort Worth*

Waggoman, John, Jr.; *Fort Worth*
Wagoner, Jean; *Arlington*
Waldrop, James; *Denison*
Walker, Patricia; *Arlington*
Walker, William; *Arlington*
Wallace, Lemon S.; *Dallas*

Walling, Buddy; *Dallas*
Walls, Larry; *Fort Worth*
Walls, Ronald; *Grapevine*
Walton, Carole; *Dallas*
Ward, Bobby; *Fort Worth*
Ward, Jim; *Fort Worth*

Warfield, LeRoy A.; *Marshall*
Warner, Carol; *Arlington*
Watson, Billy W.; *Hillsboro*
Watson, Donald Alton; *Azle*
Watts, James; *Dallas*
Weatherford, Billy; *Waxahachie*

Weaver, Leslie; *Grand Prairie*
Webb, Frances; *Arlington*
Webb, Lester Fane; *Fort Worth*
Weber, Margaret; *Dallas*
Webster, David; *Houston*
Webster, Jimmy; *Fort Worth*

Weidemeyer, Gene; *Dallas*
Welcher, Bobby; *Fort Worth*
Wells, Barney Joe; *Fort Worth*
West, Lanny; *Mineola*
Wetsel, Neva Nell; *Fort Worth*
White, James; *Dallas*

Whitehead, Billy V.; *Fort Worth*
Whitfill, Charles; *Crowley*
Whitley, Mel; *San Saba*
Whitt, Donald; *Muenster*
Whitt, Jerry; *Arlington*
Whitter, Don A.; *Dallas*

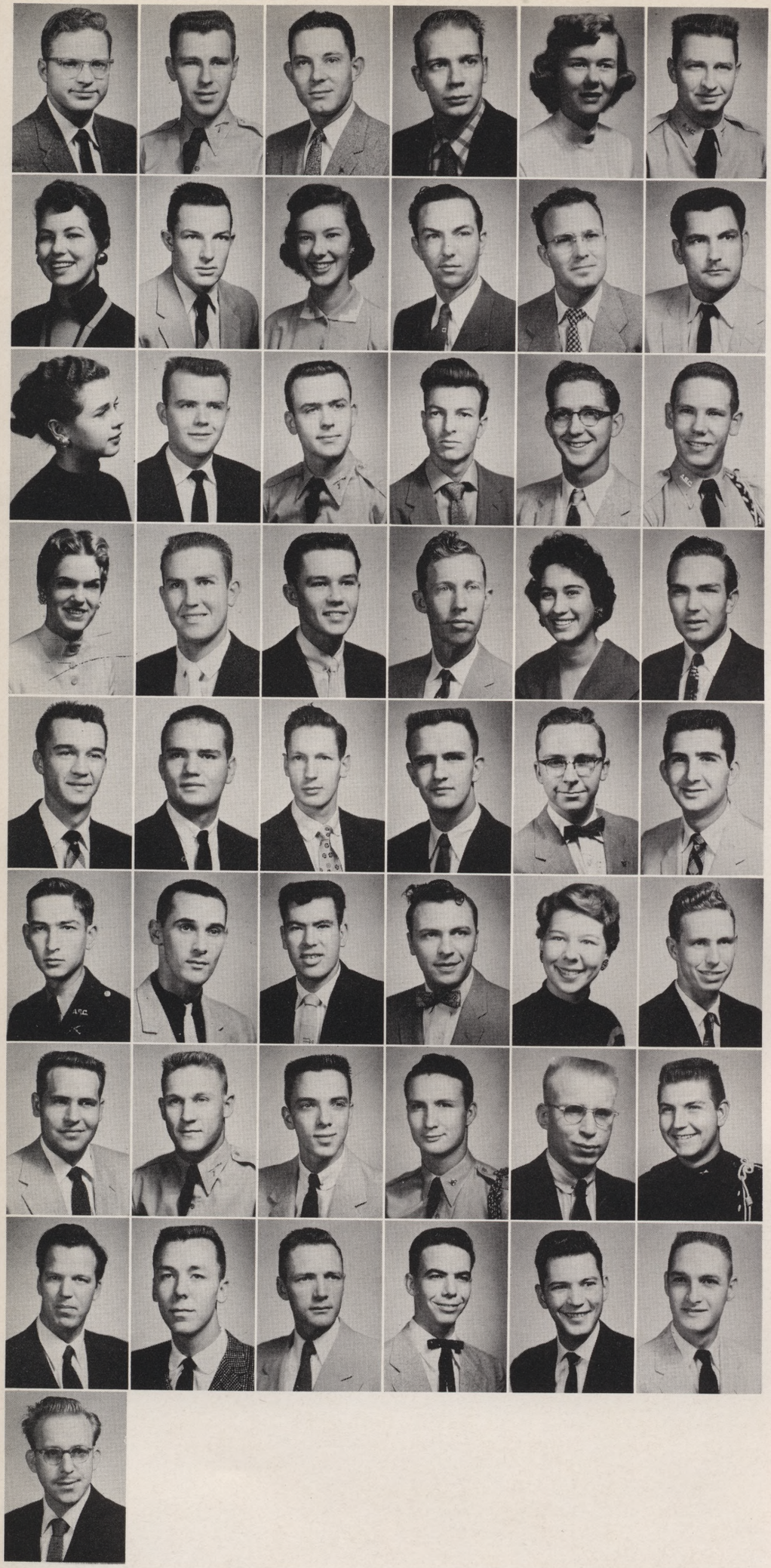

Wilbur, Walter F.; *Arlington*
Wilcox, Larry; *Dallas*
Wilkins, James Seay; *Waxahachie*
Willard, Dale K.; *Fort Worth*
Willard, D'Ann; *Fort Worth*
Williams, Alex F., Jr.; *Greenville, Miss.*

Williams, Betsy; *Grand Prairie*
Williams, Bobbie; *Boyd*
Williams, Carolyn; *Dallas*
Williams, Charlie Joe; *Fort Worth*
Williams, Edwin A.; *Maryville, Tenn.*
Williams, H. E.; *Pleasant Grove*

Williams, Marijo; *Irving*
Willis, Jimmy; *Fort Worth*
Wilshire, Roy L.; *Mansfield*
Wilson, Iran L.; *Fort Worth*
Wilson, Jimmy; *Fort Worth*
Wilson, Lee; *Killeen*

Wisdom, Donna; *Bonham*
Wiseman, Billy; *Sudan*
Witt, Kenneth; *Fort Worth*
Wolf, Edwin; *Evansville, Ind.*
Wolfkill, Gail; *Fort Worth*
Wolske, Clifford; *Fort Worth*

Wood, Jack; *Plano*
Wood, Jackie; *Fort Worth*
Woodall, Jimmy; *Fort Worth*
Woods, John; *St. Joseph, Mo.*
Woods, Thomas; *Hurst*
Woolard, Tom; *Fort Worth*

Wren, Alfred L.; *Fort Worth*
Wright, David; *Fort Worth*
Wright, Kenneth; *Fort Worth*
Wuerz, Ralph; *Elm Mott*
Wyatt, Sandra; *Arlington*
Wyche, Everett; *Irving*

Yates, Charles; *Burleson*
Yates, Charles; *Mt. Vernon*
Yetts, Terry; *Dallas*
Yoakum, Tyrone; *Newark*
Yost, Charles D., Jr.; *Fort Worth*
Yost, Don; *Dallas*

Young, Carl A.; *Dallas*
Young, John; *Dallas*
Young, Warren Neal; *Waco*
Yowell, Monte; *Bowie*
Zimmer, Frank W.; *Garland*
Zimmerman, Harry G.; *Dallas*

Zoeller, Paul T.; *Louisville, Ky.*

Advertising

Reveille staff members are deeply appreciative of the support given by those business firms whose advertisements appear on the following pages: appreciative of their contributions not only toward the publication of the present volume of the Reveille but also for their constant support of Arlington State College. These, our friends, deserve our continued patronage in recognition of the excellence of their products and services and in appreciation of their loyalty to our college.

The Reveille Staff

J. C. DUNCAN

MOBILGAS — BUTANE GAS

Wholesale Distributor

Tel. CR5-2111

119 W. Abram St.

Res. Tel. CR4-7172

Your Friendly

Magnolia Dealer

I'm Nat First!

1st

NATIONAL BANK, INC.

— ARLINGTON —

One of two good banks in Arlington

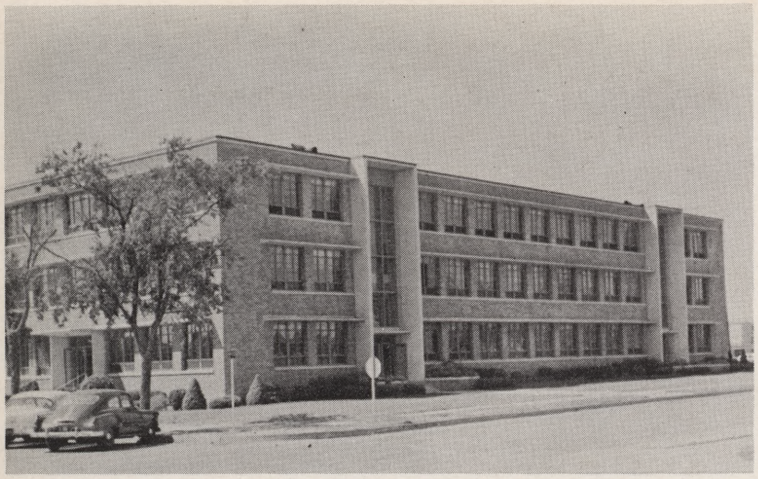

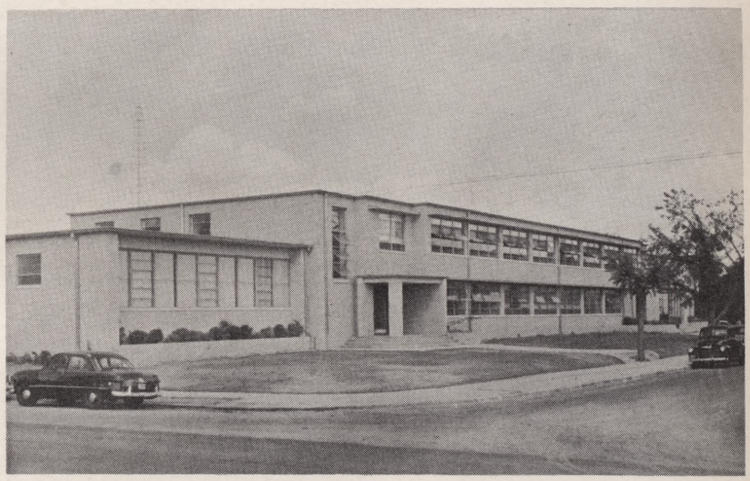

BUTTS OLDSMOBILE
CADILLAC CO.

Sales and Service

711 E. Division CR5-2628

Dallas Phone Andrew 2-4756

Arlington, Texas

DUNSWORTH'S
HI-WAY DRUG

Drugs - Cosmetics - Fountain Service

Phone CR4-6291 230 N. Center

Arlington, Texas

KELLY-SAWYER
FOOD STORE

Groceries - Meats - Vegetables

Phone CR5-2188 115 W. Abram

WEB ROSE & COMPANY
INSURANCE and REAL ESTATE
All Classes Insurance
Arlington, Texas

CAMPUS CLEANERS AND LAUNDRY
PICK-UP and DELIVERY
Exclusive Licensed Sta - Nu Plant
E. A. Roberson and J. F Roberson
Across Street from Campus

MARTIN WOLFE
MOTOR COMPANY
Established in 1935
— DODGE—PLYMOUTH —
Try the New Push-Button Drive
Arlington, Texas Phone CR5-3226

SHORTHORN

COFFEE SHOP

STUDENT HEADQUARTERS

★

"Come and See Us"

Harmon and Minnie

ARLINGTON STATE BANK

In Arlington

SOLICITS AND APPRECIATES YOUR BANKING BUSINESS

Member Federal Deposit Insurance Corporation

ARMY-NAVY STORE
—ROTC Dress and Drill Shoes—Peak Caps—
Levi and Lee Blue Jeans—
Converse All-Star Basketball Shoes
and Gym Shoes
811 W. Division Arlington CR4-8016

MILLS LAUNDRY
and CLEANING COMPANY

Complete Laundry and
Cleaning Service
20% Discount for Cash and Carry

★
PHONE CR5-2173
FOR PICK UP AND DELIVERY
★

205 E. Main Arlington, Texas

TERRY-WALLACE DRUGS
Over 20 years Leading Druggist
Phone CR5-2108

SKINNER'S
JEWELERS
Your Gift Headquarters
WATCHES — DIAMONDS — JEWELRY
109 E. Main
CR4-7742 Arlington

FASTER than a jet!

Electricity comes to you with the speed of light — thousands of times faster than the fastest jet!

When you flip a switch, electricity is made and delivered in a split second. It can't be stored, but must be made and used at the same time.

For this reason, we must be ready at all times with enough power capacity to supply the total needs of our customers — instantly!

We constantly are planning ahead and building ahead to assure you plenty of dependable, low-cost electric service for the future as well as the present.

TEXAS ELECTRIC SERVICE COMPANY

PETE JONES

FURNITURE

607 W. Division CR5-2340

H. E. CANNON
Nursery and Floral Co.
FLOWERS FOR ALL OCCASIONS
CR5-2731
512 W. Division

BONDURANT BROS.

Insurance of All Kinds

— REAL ESTATE —

Phone CR5-2869 Arlington

LUKE PONTIAC CO.

SALES and SERVICE

400 E. Division 119 E. Abram
CR5-3226 Arlington CR5-2121

A good start on a

GOOD FUTURE

As a member of the Class of 1956, you're off to a good start!

May we congratulate you . . . and wish you every success in the years to come.

HUMBLE OIL & REFINING COMPANY

HUMBLE

. . . for classroom needs

. . . it's the

COLLEGE EXCHANGE STORE

MILITARY SUPPLIES
ACCESSORIES

JOHNSTON'S
STUDIO & CAMERA SHOP

ALL PHOTOGRAPHIC NEEDS
318 E. Abram Phone CR5-2367

DAINTY-MAID SANDWICH SHOP
PICNICS AND PARTIES OUR SPECIALTY
PR-0485 2412 McKinney
DALLAS, TEXAS

Eat in Comfort at the
Completely Air-Conditioned
ARLINGTON
COFFEE SHOP
We Specialize in Steaks, Fried Chicken and Sea Food
118 W. Main Phone CR4-9621
Arlington, Texas

FOR LATEST FASHIONS
TRY
FRANCINE SHOPPE
CASUAL SHOP

MIDWAY OFFICE SUPPLY
Authorized Agency Royal Typewriters
SELL - RENT - REPAIR
DRAFTING SUPPLIES
214 E. Abram Phones CR4-6811, CR4-6800

Compliments of
L & M PHARMACY
Your Walgreen Agency Store
Dick Loudermilk — Rudy Matlock
Arlington, Texas

VANDERGRIFF

BEST BUICK YET

Solicits and Appreciates Your Business

Arlington, Texas

Phone CR5-2741

Irving, Texas Carrollton, Texas

BABCOCK BROS. AUTO SUPPLY
W. A. WHITLEY, Manager
"Your money buys more at your Babcock store"
114 E. Abram St. CR4-9733

John DEERE Quality

FARM MACHINERY

Dallas

Houston San Antonio

TAYLOR'S Shoes

CR5-2149
216 W. Main
ARLINGTON

WALTER B. TAYLOR
Owner

CRADLE
TO
COLLEGE

FIELDS' PHARMACY

A PROFESSIONAL
AND ETHICAL
PRESCRIPTION
DRUG STORE

Arlington, Texas
Phone CR5-2823

BAKER PRESCRIPTION PHARMACIES

— PRESCRIPTION LABORATORIES —
— PRESCRIPTION SPECIALISTS —

BOB COOKE INC. FORD DEALER

SALES — SERVICE

With
Distinctive
Thunderbird
Styling

With
Brilliant
Thunderbird
Power

201 E. Division

CR5-2751

Cooperating with the staff in producing the 1956 Reveille:

University Supply & Equipment Company, Fort Worth
American Beauty Cover Company, Dallas
Wallace Studios, San Angelo
Laughead Photographers, Dallas