

Review

54

arlington state . . .



arlington state

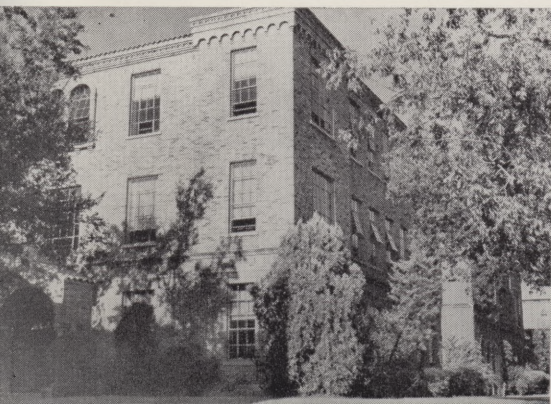
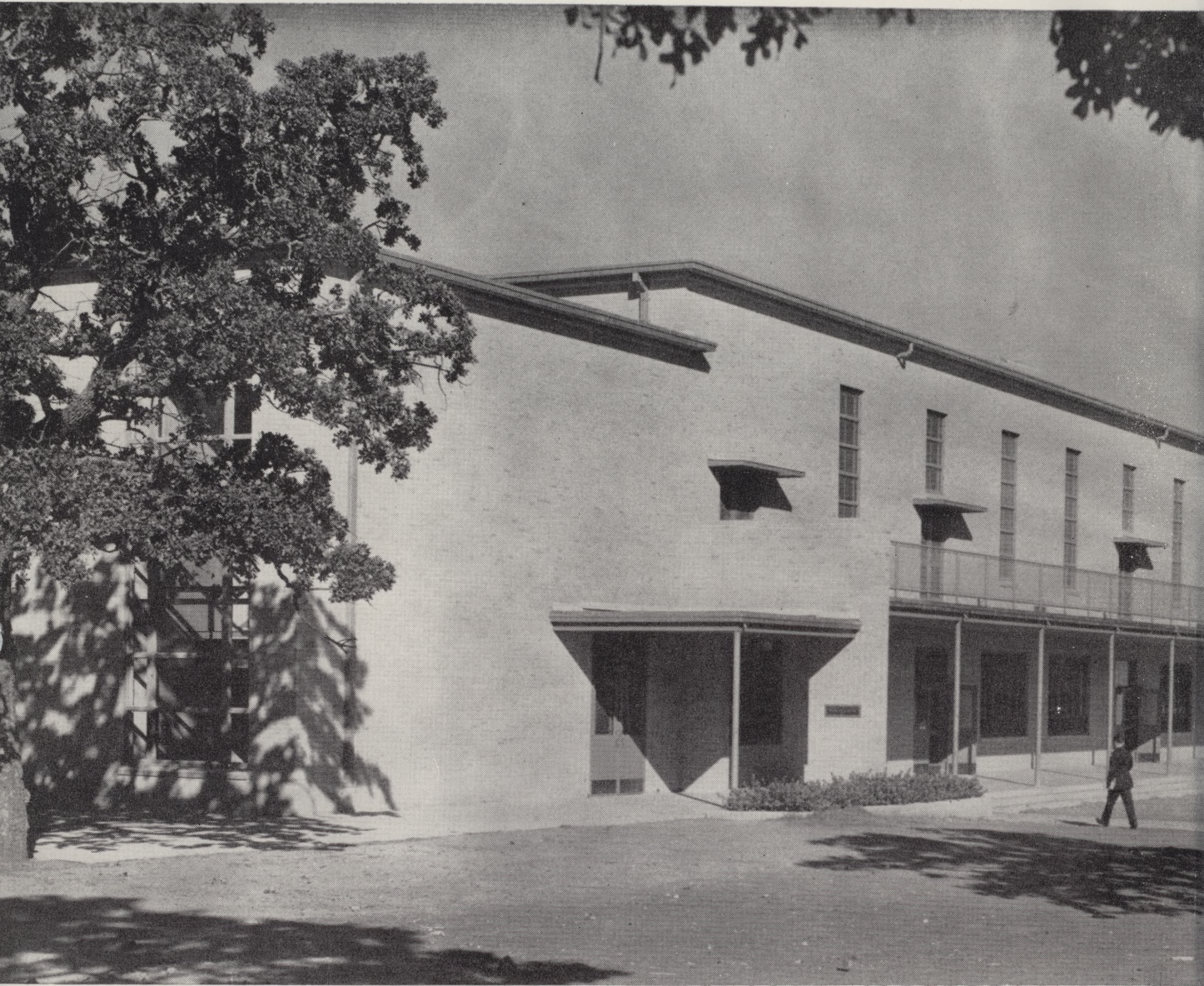

college

'54
THE REVELL

staff

MARY ROSS

Editor-in-Chief

DAVID CULLUM

Business Manager

J. D. BRYANT

ROBERT A. FORD

Sponsors

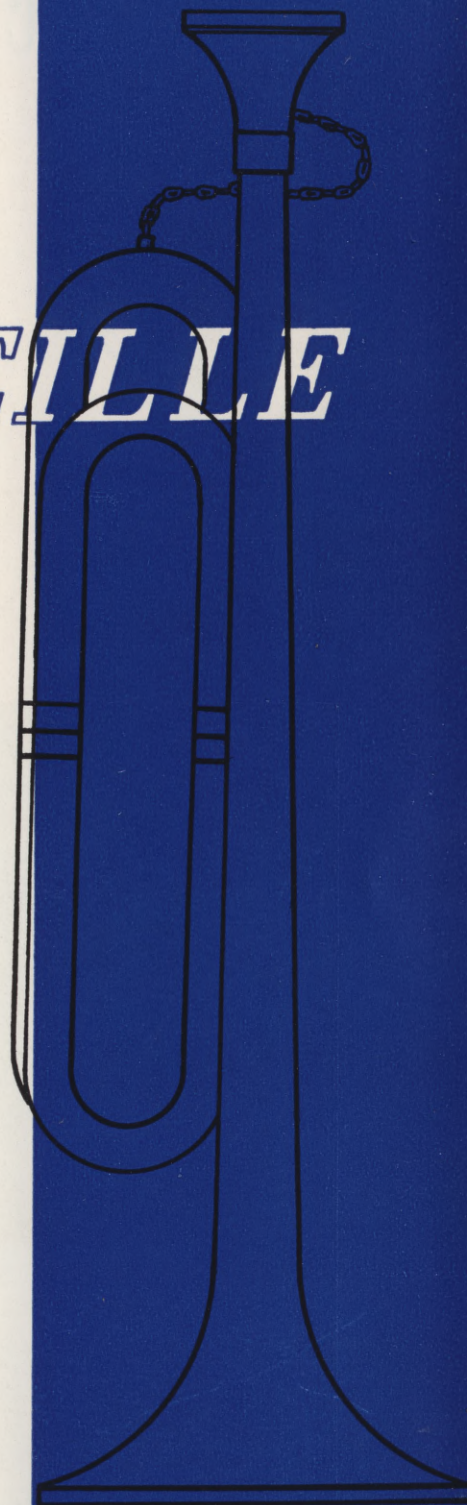
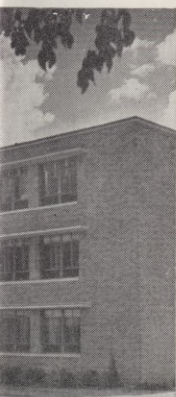



campus life...

People from every walk of life gather on the campus of ASC, working together toward a common goal. Petty differences and prejudices are forgotten here; and each student becomes a member of the Rebel family, and must share the responsibility of holding high the spirit left by the last Rebel family.

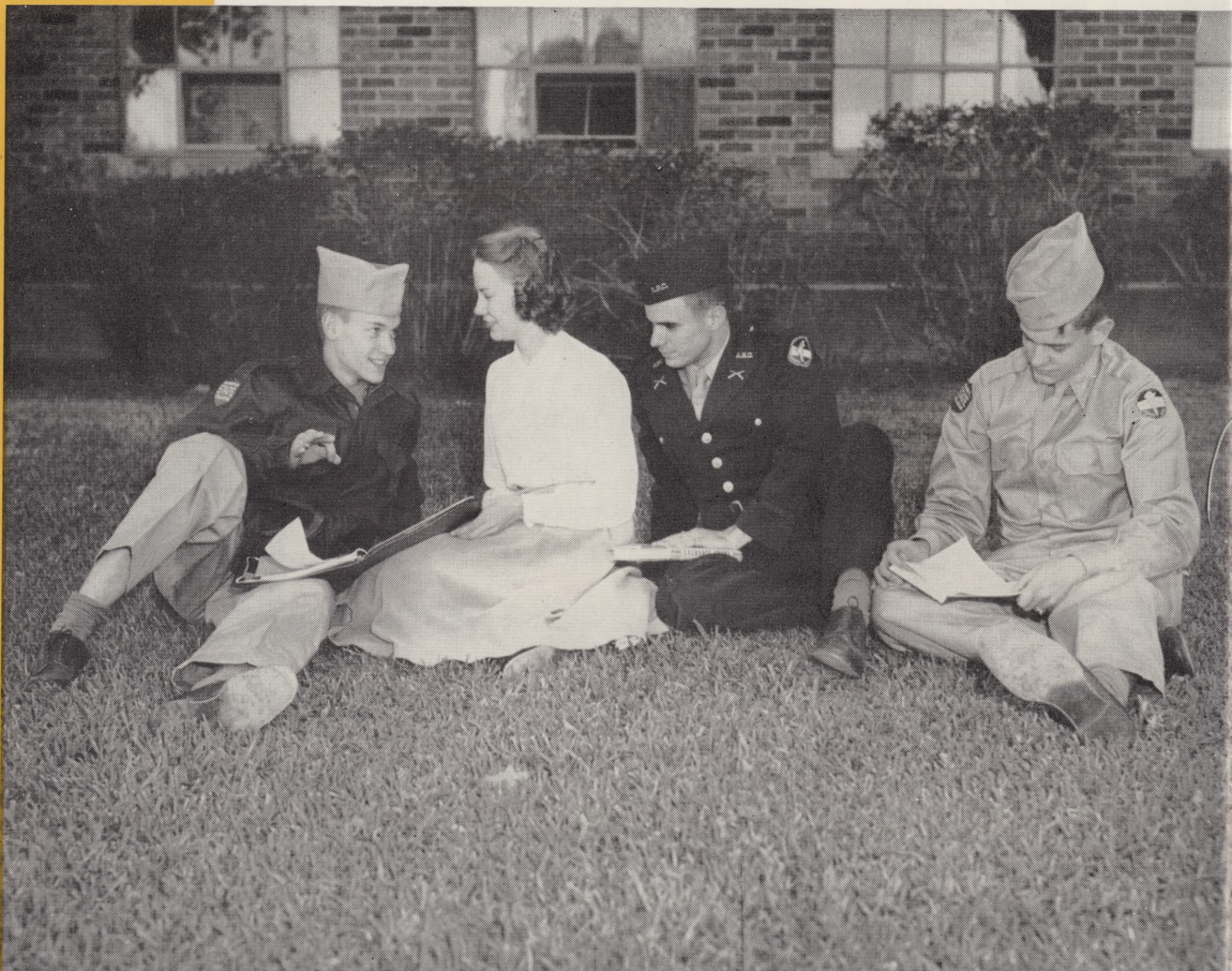



arlington . . .

A theme of FRIENDSHIP prevails at ASC. There can be no such thing as loneliness or homesickness on a campus such as ours. A typical ASC student is loyal, industrious, considerate, and courteous.

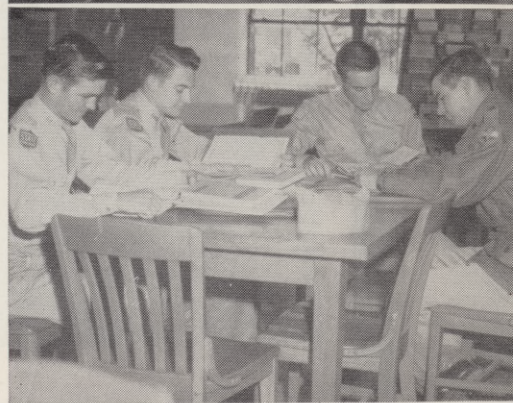

rebel sports...

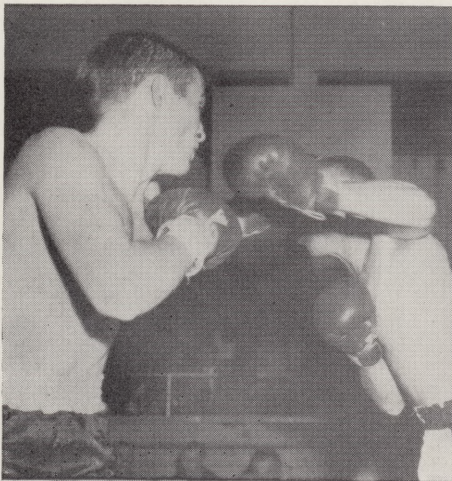
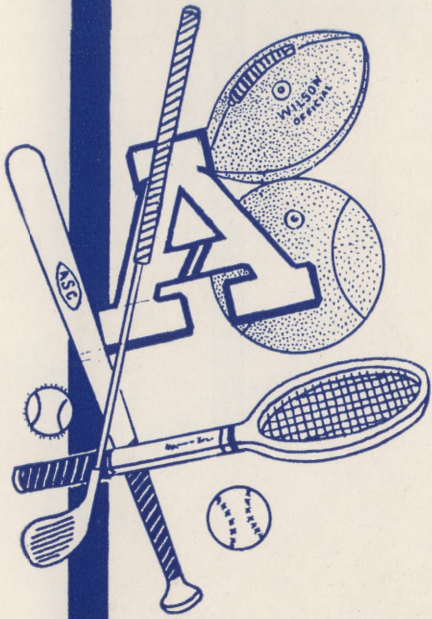

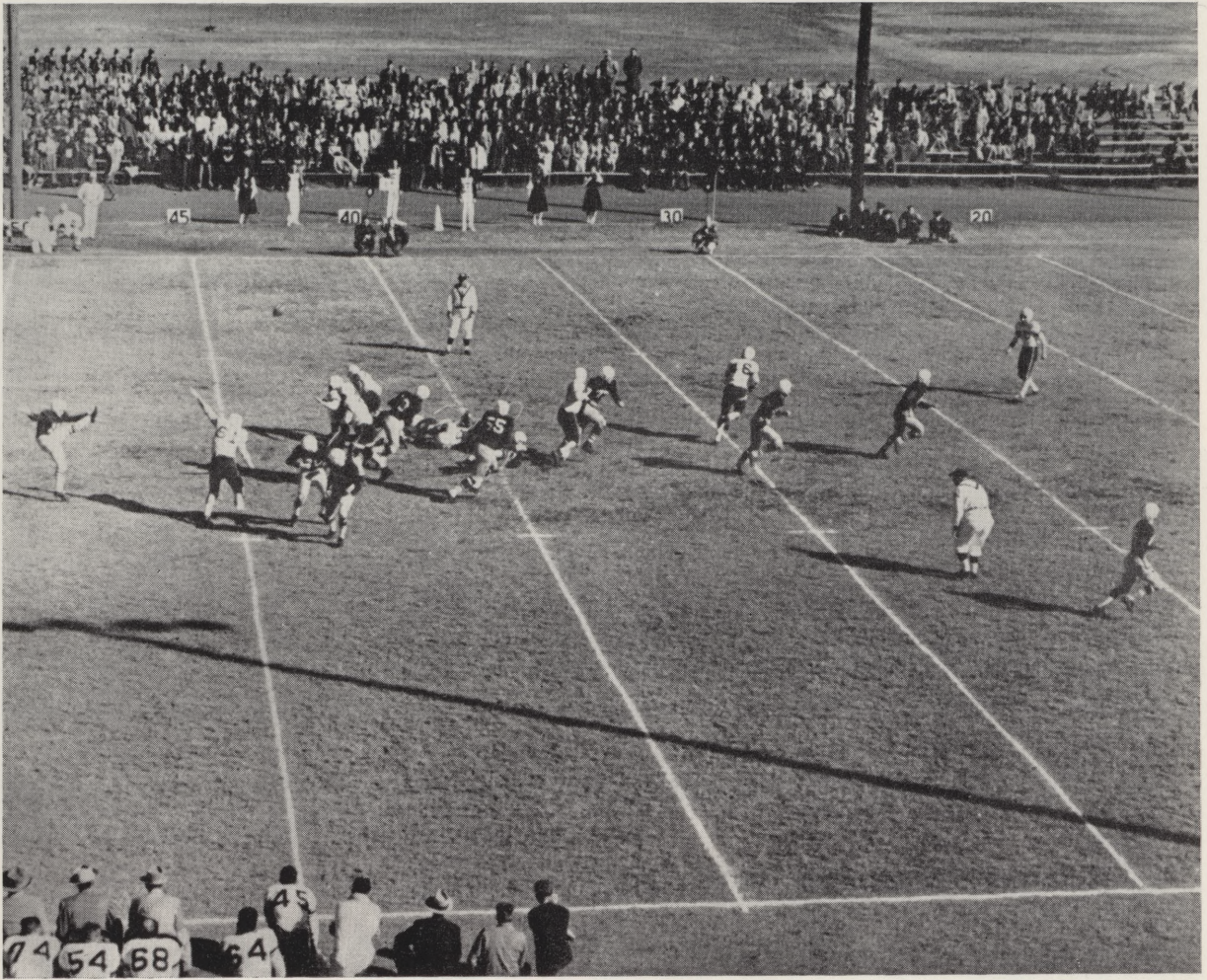

As in any college, sports events are looked forward to by all at ASC. Football, basketball, track, golf, and tennis each share a part of the well-rounded athletic program. Those in the stands as well as those on the field have done their part in building up the spirit of ASC; each has contributed in attaining the goal which we have achieved.

classes...



labs...

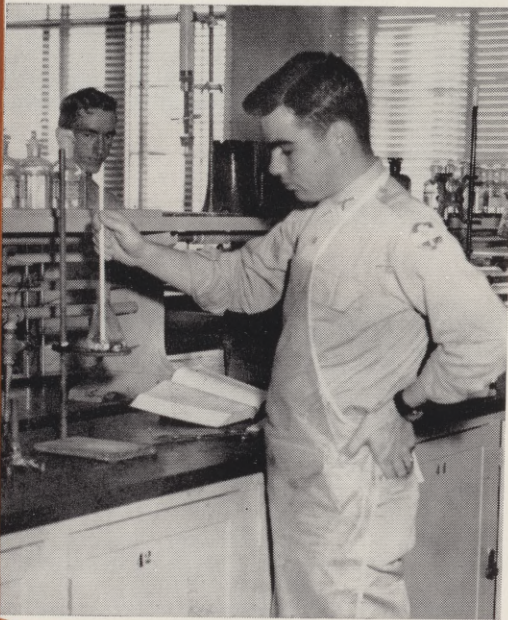

In the classrooms and in labs, ASC students strive for leadership in the field of knowledge. They are eager to learn and are willing to work in order to assure themselves that they will be prepared for whatever the future may bring.

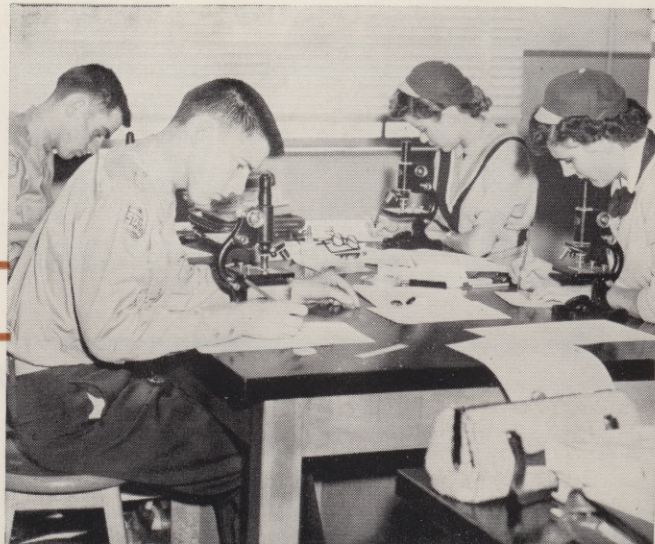



and in the field...

A major portion of Arlington State students are engineering students. They learn by field trips of all kinds the various phases of engineering that will be so important to them in the years to come. Their tedious studies and deserving attitude will justly reward them.

dorm life...

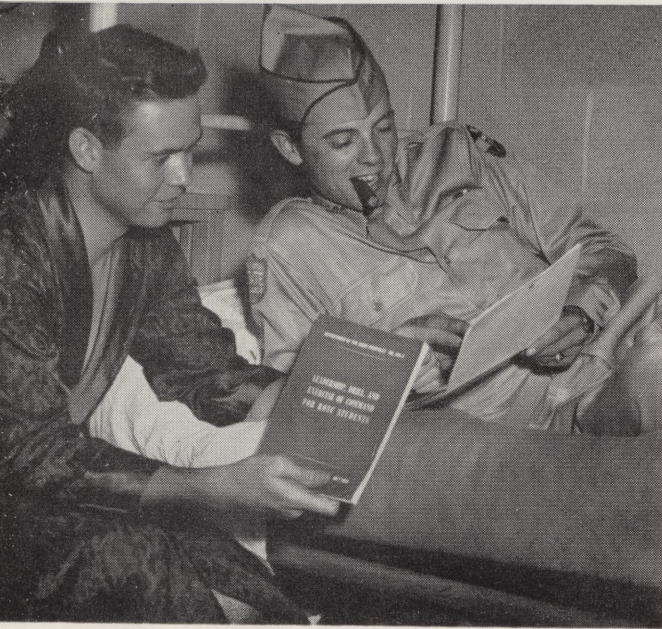

Strictly military

Must be interesting



Telephone calls, dates, gossip sessions, swapping clothes, water fights in the halls, the porch light — all of these will bring back memories to the girls from the dorms. There are many things that could be said about life in a girls' dorm; but whatever is to be said, let it be said that life in the ASC girls' dorms is not dull . . .





Getting ready for inspection



Boys' dorms are run in a military fashion. Cadets learn to live in harmony with the other cadets. 6 o'clock call, CQ, women discussions, the ever-popular practical joke, and lights out will remain a part of a Cadet's memories of ASC.

social life...



All work and no play makes John a dull boy! Arlington State is proud of its well rounded social program. The Freshman Mixer introduces all the new students; after that they're on their own. The Fall and Spring Military Balls, the Christmas Formal, TWIRP Week, Pachl dances, and the Inter-Club Council Final Formal are but part of the active ASC social season.



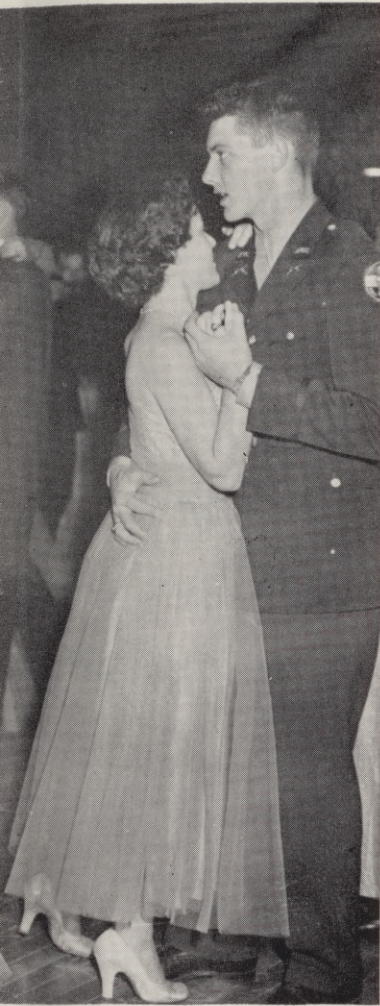

Cadets visit the girls' dorms

Kay and Maxie bop for us

Gloria gets ready

contents . . .



Classes



Athletics

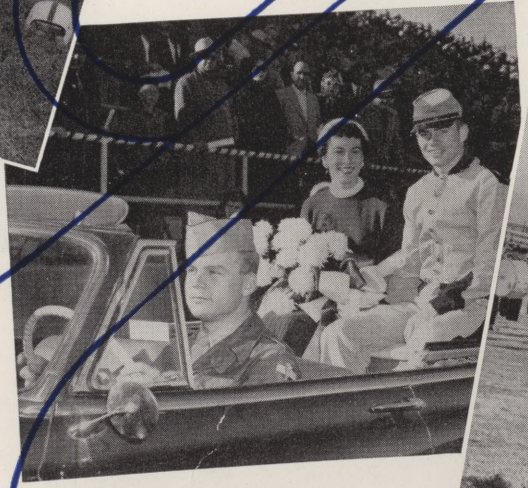

Personalities



Military

'54 reveille

As the year draws to a close, and the time comes closer when we think of leaving Arlington, we cannot help but look back on all the wonderful times we have had here. The football games, Pacht Dances, dances in the Student Union Building, cokes at the shorthorn, classes, hours of study, and all the parties will only be a memory.

As editor of the Reveille, I have tried to record some of these events. Someday when you are old and gray, you will take this volume down off the shelf and reminisce . . . my hope is that you will look back with pleasure on your 1953-54 year at ASC.

On behalf of the staff, I wish to thank the faculty and students who have helped us in so many ways. It is through their cooperation that this book is possible.

MARY ROSS
Editor-in-Chief

Advertisements



Snaps



Clubs



Organizations

dedication . . .

dedicated to the memory of Charles B. McDonald

Of the fine teachers that have been at Arlington State College, none combined more perfectly than Professor Charles B. McDonald of the Chemistry Department the rare talents to be both popular and competent.

When he was a student here in 1923-1925, he was not only a leader in campus activities, but also the valedictorian of the senior class.

After graduating from Baylor University, Professor McDonald joined the college faculty in 1927 and taught here continuously until his death on March 2, 1954. During the years of World War II he acted as Head of the Chemistry Department.

The hundreds of students who have sat in Professor McDonald's classes and worked with him in his laboratory have been impressed with his never failing patience, his understanding of the problems of youth, and his unexcelled ability to relieve tension by comical observations. His value as a teacher can be approximated by the fact that many of his ex-students who are now professional chemists rate Professor McDonald the best science teacher they ever had.

His faculty associates also are proud of the friendship they had with him and considered him to be the ideal fishing companion—honorable, tolerant, and witty, as all good fishermen should be.

Thus in recognition of his outstanding contributions to the welfare of the college for 27 years, this edition of "The 1954 Reveille" is dedicated to the memory of this splendid gentleman and teacher.



chancellor . . .



MARION T. HARRINGTON

“With the constant growth of heavy industry and population in the Fort Worth - Dallas area, Arlington State College is becoming an increasingly important part of the Texas A. and M. College System. We are proud of the way in which the students, faculty, and administration of Arlington State College have worked together to maintain the high quality of the school, so that its growth will be sound. The excellent record of Arlington’s graduates throughout its area is proof of your success.”

president . . .

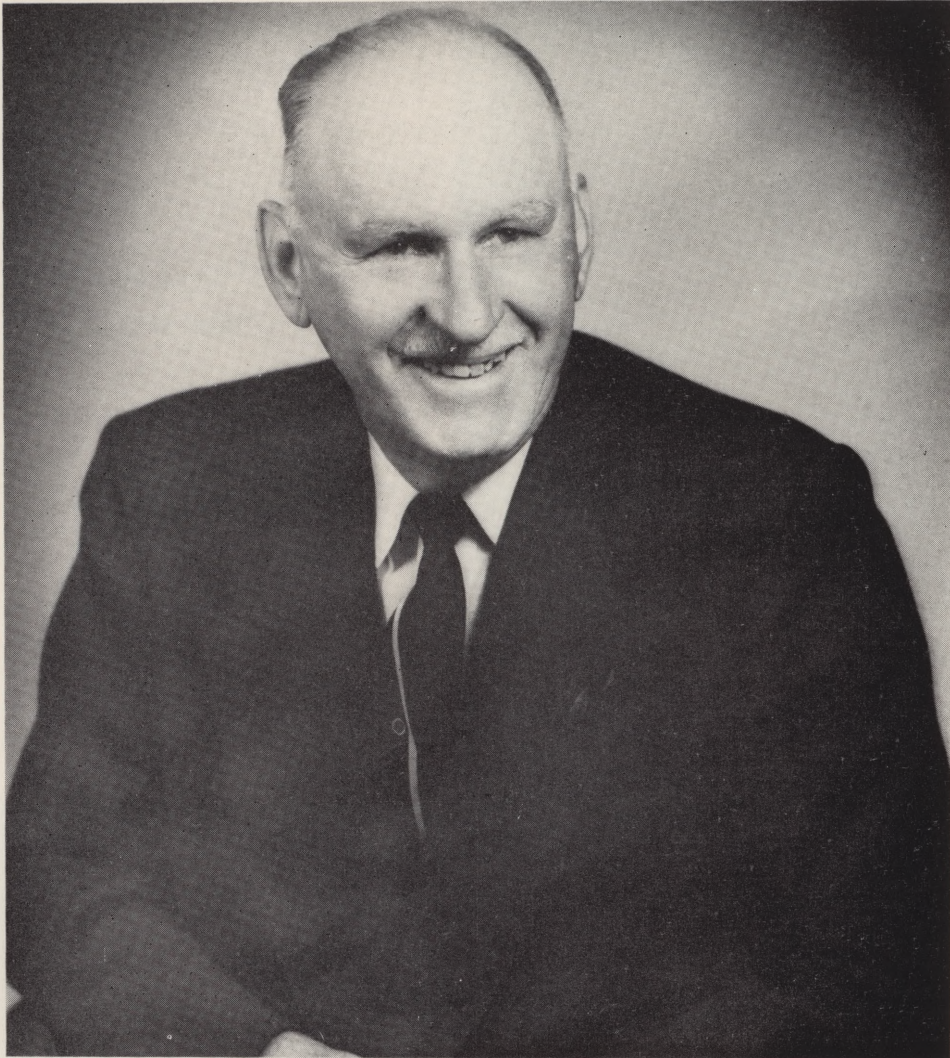

E. H. HEREFORD

“The Editor and the Staff of the 1953-54 Reveille have done an outstanding job in interpreting and portraying the life at Arlington State College. Every phase of student life has been depicted attractively and in an interesting manner. I am sure that those who are members of the student body this year, as well as the many friends of the Institution, will receive the book with enthusiasm and treasure it in the years to come.

May I add my personal and official appreciation and thanks for a job well done.”

deans . . .



J. SAM HOPPER
Dean of College

MELBA HAMMACK
Dean of Women



administrators . . .

ORSEN E. PAXTON

Commandant



BARNEY C. BARNES

Registrar



JOE BAILEY

Business Manager

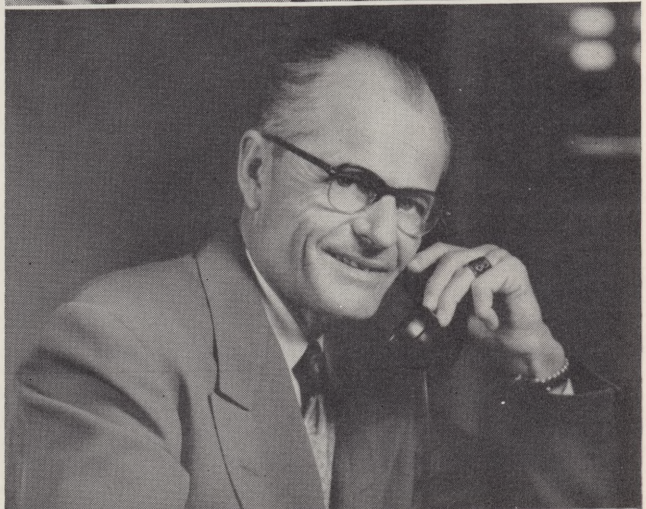

faculty

STEWART ALLEN
English



A. B. ARMSTRONG
Social Science

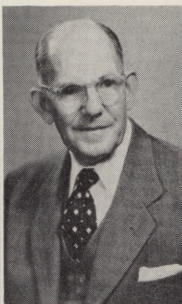

MAJ. L. E. BALLINGER
Military

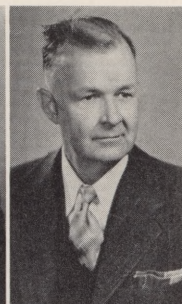

E. C. BARKSDALE
Social Science

BURLEY BEARDEN
Mathematics

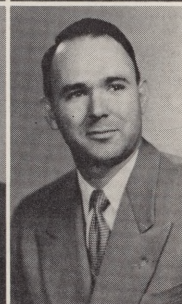
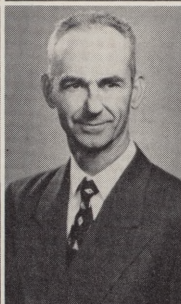
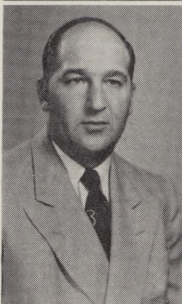

E. P. BERRYHILL
Mathematics

JULIAN A. BELL
Engineering

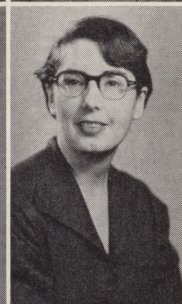
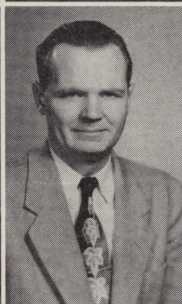
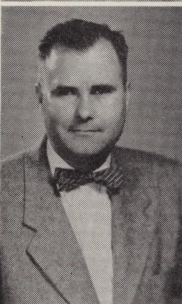

DEXTER L. BETTS
Visual Aids

J. D. BOON
Geology

WELDON BREWSTER
Biology

BILLY O. BOYLES
English

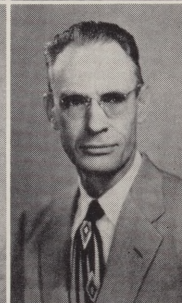
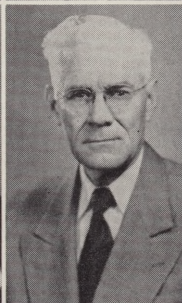

LILLA JEAN BROWN
Music

J. D. BRYANT
Business Administration

DAN BURKHOLDER
Music

ROY W. BURDETT
Engineering

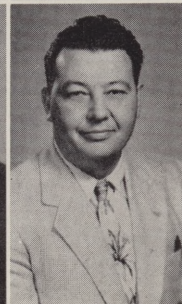
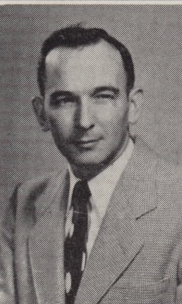

HAROLD BURMAN
Chemistry

LEE R. CALCOTE
Engineering

Capt. THOMAS H. COLLINS
Military

MARGARET CAMERON
Speech

CHARLES COULTER
Aeronautics

faculty

C. W. CRENSHAW
Engineering

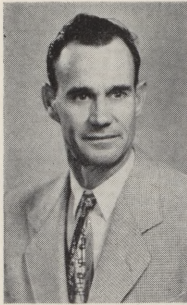

MARY FENDER DUKE
English



H. A. D. DUNSWORTH
Mathematics

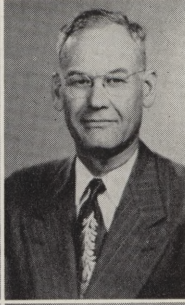

B. M. FORBES
Social Science

EDMOND H. FORD
Business Administration

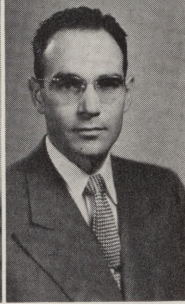
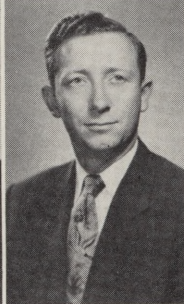
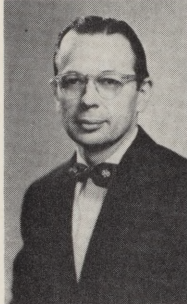

CLAUDE GILSTRAP
Athletics

ROBERT A. FORD
Business Administration

G. K. GINGERICH
Physics

JOHN M. GOODWIN
Engineering

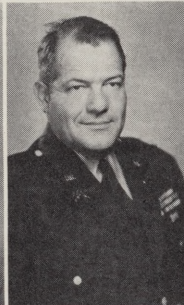

Lt. Col. W. R. GOUGH
Military

LERA D. HANCOCK
Home Economics

CHARLES HAYDON
Modern Languages

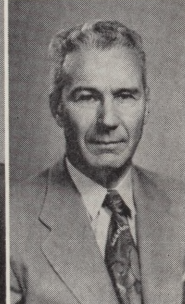
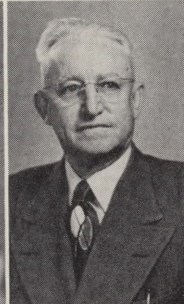
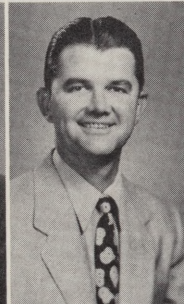
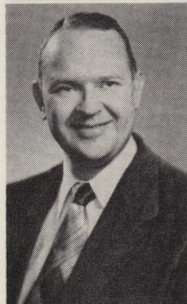

ALBERTA
HARRINGTON
English

JOHN HAYNES
Engineering

C. M. HOWARD
Math

OPAL HUMPHREYS
Library

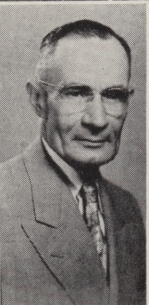

W. L. HUGHES
Biology

T. M. JASPER
Mathematics

MERRILL W. JOY
Engineering

HOWARD W. JOYNER
Art

EARL D. IRONS
Music

faculty

DAN KIBER
Agriculture

ALBERT S. KING
Engineering

WILLIAM LAWLEY
Mathematics

M. B. LEBO
Agriculture

WILLIE McGHEE
English

NORTON McGRIFFIN
Social Science

JOHN T. MURCHISON
Chemistry

C. M. O'NEAL
English

CAPT. L. P. PEARSON
Military

OUILDA PINER
English

SAM T. LANHAM
Engineering

LLOYD L. LASSEN
Mathematics

R. L. LITTLEFIELD
English

H. D. McAFEE
Chemistry

HELEN McGINNIS
English

R. J. MARQUIS
Physics

J. L. OWENS
Agriculture

MARIAN PAYSINGER
Mathematics

H. D. POPE
Chemistry

ZELDA RAMSEY
Business Administration

W. A. RANSOM
English



faculty

C. D. RICHARDS
Social Science

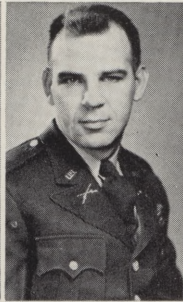
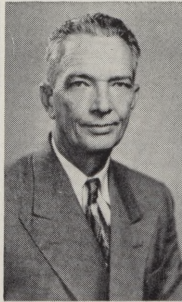
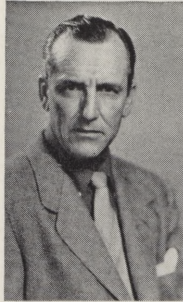

Maj. EDWARD S. SAXBY
Military

DUNCAN ROBINSON
English

NITA SCHEBLE
Speech

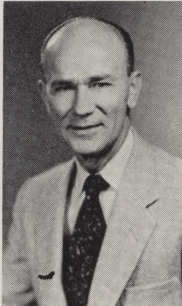

ADDIE SCRUGGS
Physical Education

PASCHAL SCOTTINO
Engineering

PERRY D. SCRIVNER
Education

GEORGE W. SHUPEE
Architecture

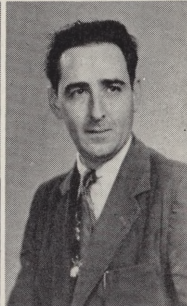
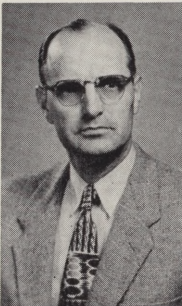
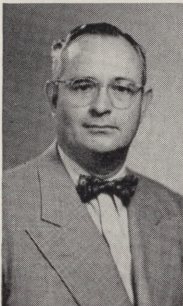

R. SLAUGHTER
Speech

Lt. ROBERT W. SPOEDE
Military

G. E. SMITH
Engineering

ALAN Q. STEINECKE
Modern Languages

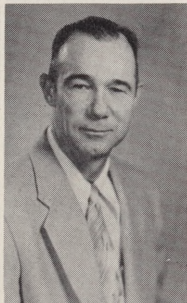
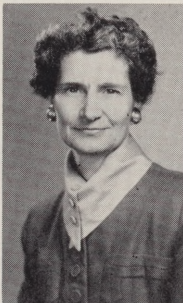
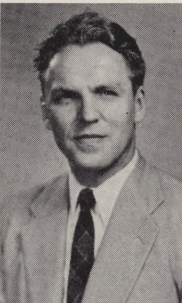
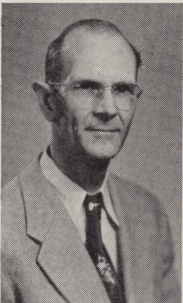

AUBREY A. STILES
Engineering

LUCILLE TAYLOR
Business Administration

EDMUND B. STUBEN
Biology

T. J. TINKER
Physical Education

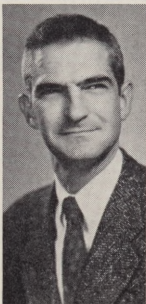

C. A. WARDEN
Bible

BILL L. WATKINS
Biology

PETER WARREN
Art

W. JAMES WEST
Band

ORVILLE S. WRIGHT
Electricity



classes . . .

Students make up CLASSES . . . Classes result in education. In every field of endeavor . . . whatever the subject may be . . . students learn to help themselves and look forward to their future with the confidence that comes with knowledge.

sophomores . . .

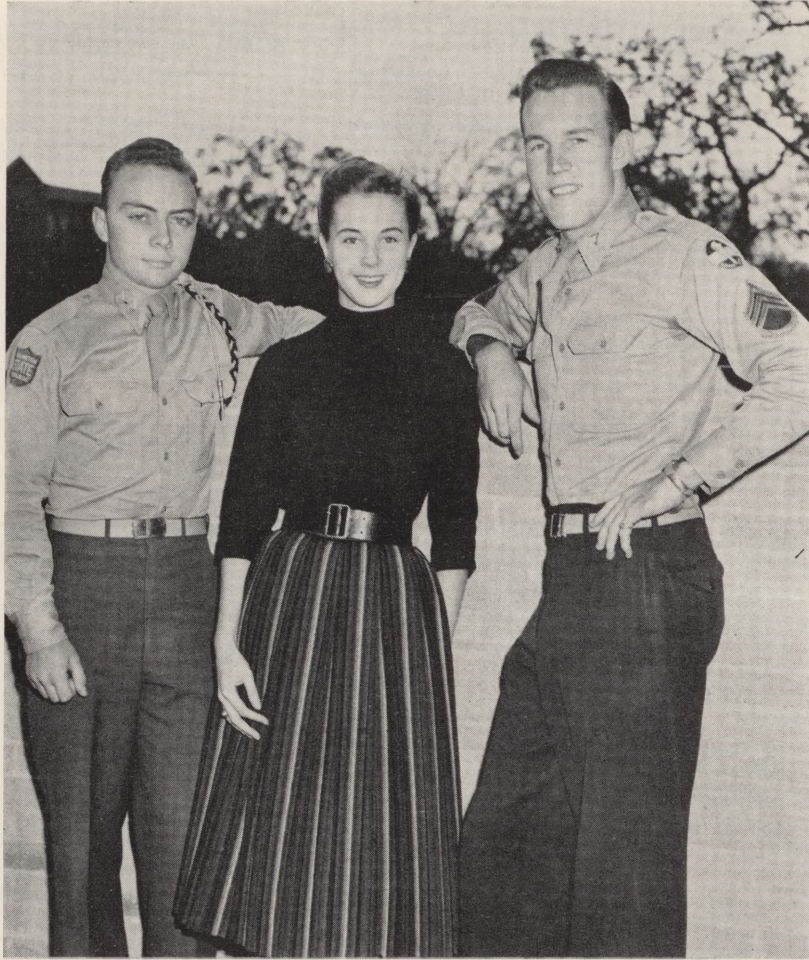

O F F I C E R S

VAN HUNN *President*

JOE HUEY *Vice-President*

SHIRLEY EBERLY *Secretary*

The SOPHOMORE leaves Arlington State better equipped to face the world of business, or to go on into another phase of education. Whatever his choice, the SOPHOMORE will look back on his years at Arlington with pride and remember with gratitude the teachings of this institution.

sophomores . . .

First Row—BARBARA ADAY, *Modern Languages*, Midlothian; JANET ALLEN, *Elementary Education*, Grand Prairie; JOYCE ALLEN, *Elementary Education*, Grand Prairie; BOBBY ALEXANDER, *Civil Engineering*, Waco; CECIL ALEXANDER, JR., *History*, Fort Worth; BURKE JAMES ALEXANDER, *Business Administration*, Dallas; WILLIAM D. ALVIS, *Business Administration*, Dallas.

Second Row—BILL JOE ANDERSON, *Pre-Medical*, Hurst; GENE R. ANDERSON, *Electrical Engineering*, Fort Worth; DONALD J. ARNOLD, *Physics*, Fort Worth; RAY ASHCRAFT, *Agriculture*, Joshua; JACK ASHWORTH, *Business Administration*, Dallas; TERRELL E. AYRES *Petroleum Engineering*, Dallas; CARL B. BAILEY, *Physics*, Fort Worth.

Third Row—GWENDEL T. BAKER, *Engineering*, Dallas; FRANK BALL, *General Terminal*, Dallas; ROBERT BALLARD, *Business Administration*, Dallas; DONALD BANKSTON, *Animal Husbandry*, West; BILLY J. BARNETT, *Pre-Medical*, Grand Prairie; MELVIN L. BARTO, *Pre-Law*, Texarkana; DAVID A. BASS, *Civil Engineering*, Fort Worth.

Fourth Row—WILLIS F. BELLER, *Industrial Baking*, Plain Dealing, Louisiana; EUGENE B. BERRYHILL, *Secondary Education*, Grand Prairie; CLARENCE BEVERIDGE, *Architecture*, Fort Worth; JAMES A. BEYERS, *Pre-Dental*, Dallas; ROBERT BIESEL, *Pre-Law*, Dallas; CLIFTON A. BIRCHMAN, *Business Administration*, Dallas; Tom BIRCHMAN, *Business Administration*, Dallas.

Fifth Row—ELLEN BIETENDORF, *Social Science*, Dallas; BILL BLACK, *Drawing and Painting*, Jacksboro; SANFORD S. BLAKLEY, *Business Administration*, Fort Worth; WAYNE K. BLANK, *Pre-Dental*, Dallas; ROBERT C. BLOOMER, *Industrial Electrical Engineering*, Grand Prairie; RONALD BOND, *Secondary Education*, Mineral Wells; BOBBY BONE, *Art and Science*, Grand Prairie.

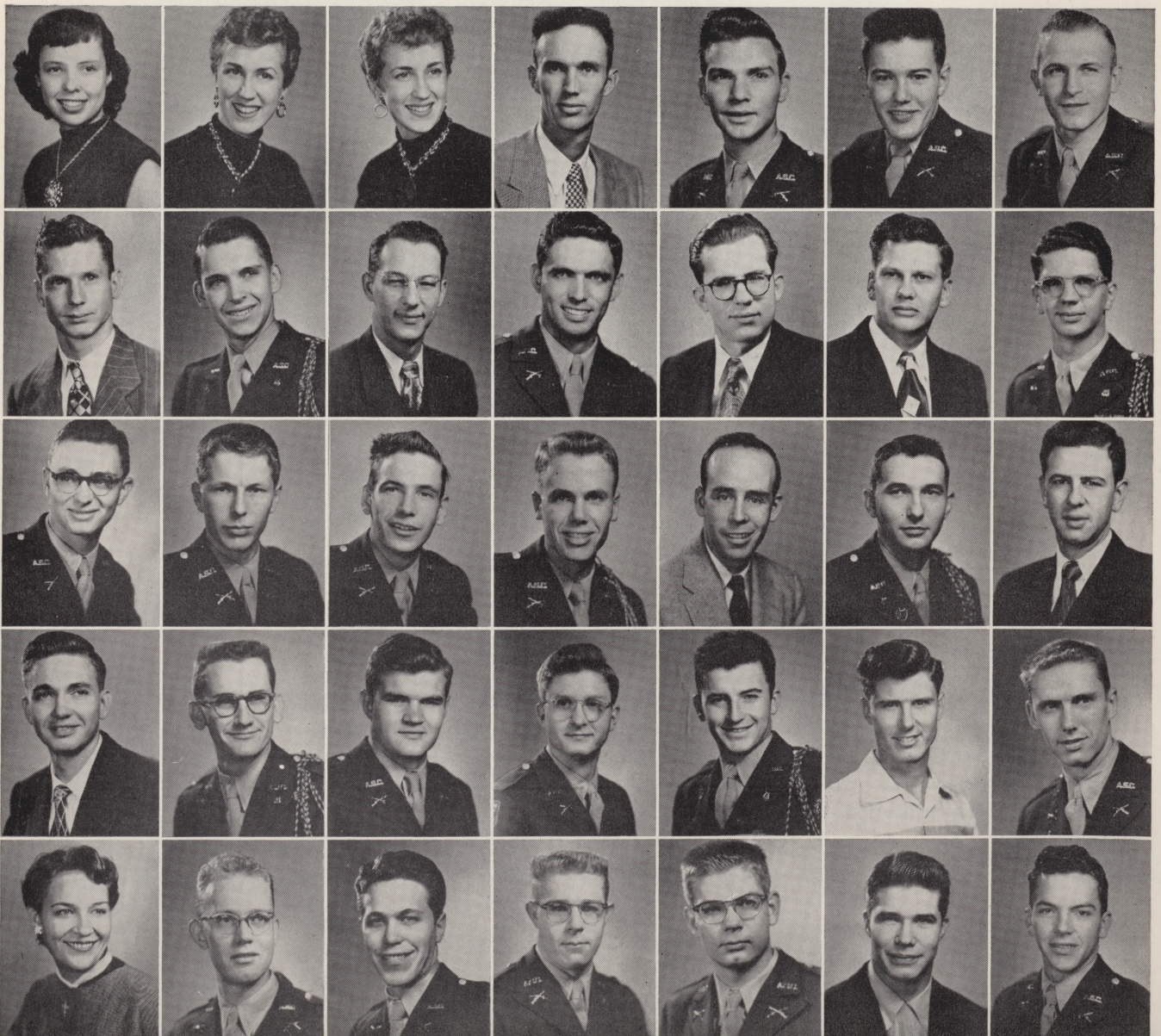

class of 1954

First Row—ALBERT BRADLEY, JR., *Business Administration*, Dallas; WANDA BRANCH, *Mathematics*, Greenville; JIMMY BREEDING, *Law*, Dallas; EUGENE BROWDER, *Art and Science*, Fort Worth; KENNETH C. BROWN, *Pre-Medical*, Lamarque; RENE P. BROWN, *Chemical Engineering*, Grand Prairie; STANLEY BROWN, *Mechanical Engineering*, Grand Prairie.

Second Row—WILLIAM KEITH BROWN, *Geology*, Wilmer; ARTHUR BROWNING, *Secondary Education*, Dallas; BARBARA BRUCE, *Secondary Education*, Dallas; JERRY T. BRUCE, *Engineering*, Seagoville; PAUL J. BUCHANAN, *Pre-Medical*, Grand Prairie; WILLIAM BUCKALEW, *Mechanical Engineering*, Arlington; JEANINE BURT, *Psychology*, Fort Worth.

Third Row—CHARLES BURTON, *Physical Education*, Dallas; GENE BYERS, *Electrical Engineering*, Dallas; BOB CALBERT, *Business Administration*, Dallas; WILLIAM CANTRELL, *Animal Husbandry*, Fort Worth; W. BRUCE CAPERS, *Chemical Petroleum Engineering*, Cotton Gin; BILLY CARMICHAEL, *Civil Engineering*, Dallas; PAUL CARTER, *Business Administration*, Dallas.

Fourth Row—TOMMY CARTER, *Aeronautical Engineering*, Arlington; KENT CHERRY, *Chemistry*, Arlington; SHIRLEY CHRISTOPHER, *Home Economics*, San Antonio; CHARLES D. CLARK, *Electrical Engineering*, Dangerfield; KENT J. CLARK, *Business Administration*, Dallas; LEWIS CLARK, *Dairy Husbandry*, Crowley; KEITH CLAYTON, *Psychology*, Dallas.

Fifth Row—JAN COLLMER, *Industrial Mechanical Engineering*, Dallas; BERNIE JOE COOK, *Business Administration*, Clyde; ROBERT T. COOPER, *Business Administration*, Arlington; JACK CROWLEY, *Business Administration*, Wautaga; DAVID CULLUM, *Pre-Journalism*, Dallas; JERRY L. CUNNINGHAM, *Music Education*, Texarkana; JIMMIE CUNNINGHAM, *Chemical Engineering*, Fort Worth.

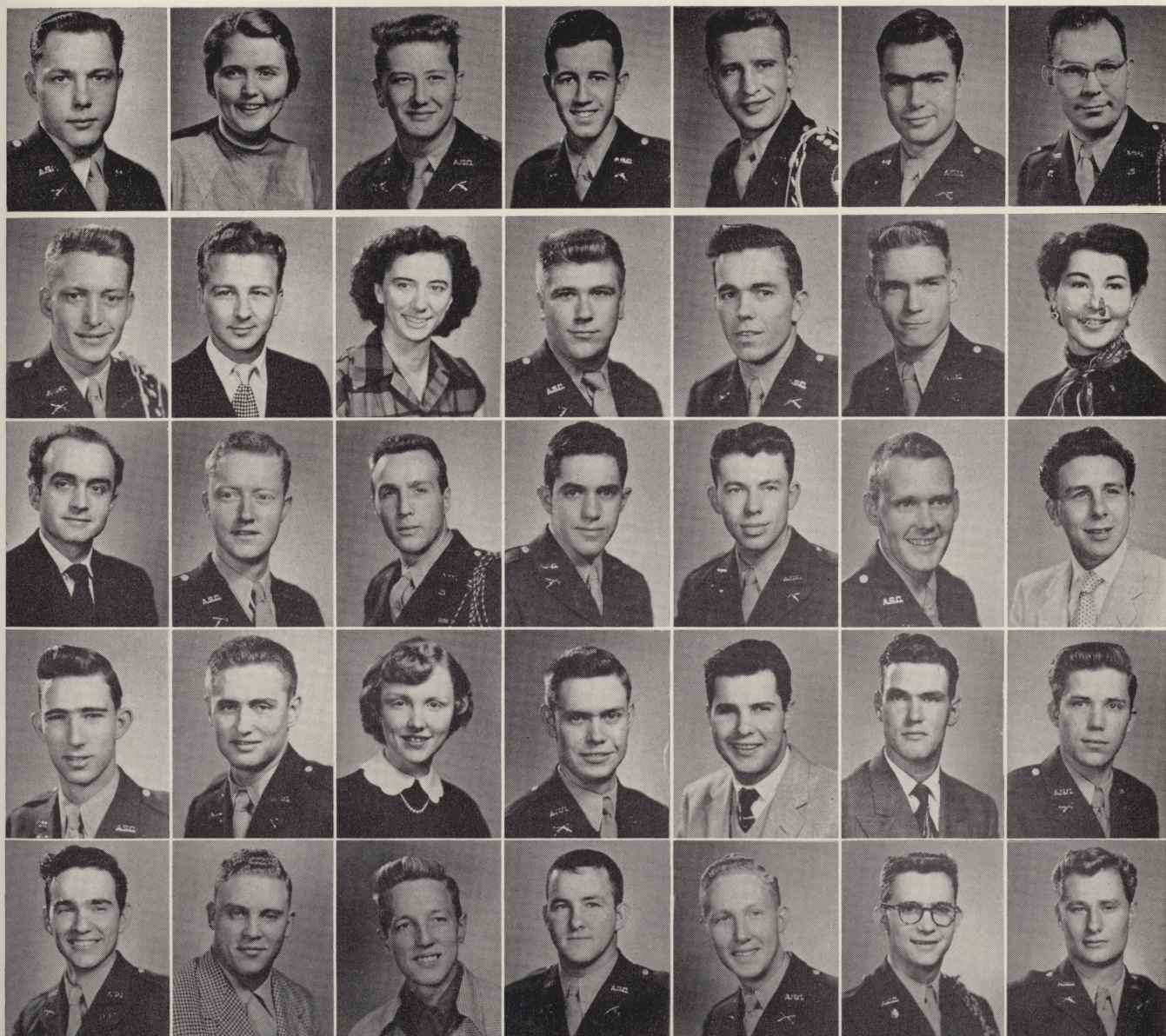

sophomores . . .

First Row—HASKELL DAICHES, *Terminal Accounting*, Fort Worth; DENNY DALLAS, *Mechanical Engineering*, Dallas; JUDITH DAVIDSON, *Business Administration*, Fort Worth; GERALD A. DAVIS, *Business Administration*, Dallas; ZANE DAVIS, *Industrial Electrical Engineering*, Forney; BRYAN DAY, *Industrial Electrical Engineering*, Fort Worth; FRED DEES, *Music Education*, Dallas.

Second Row—H. LEON DODD, *Geology*, Grand Prairie; ROYCE DOGGETT, *Business Administration*, Fort Worth; GUST DOLEZEL, *Education*, Bruceville; JERRY DRENNAN, *Wildlife Management*, Grand Prairie; DICK DRISKILL, *Pre-Dental*, Dallas; KAYE DUNCAN, *Business Administration*, Dallas; DON DURHAM, *Agriculture*, Slidell.

Third Row—SHIRLEY EBERLY, *Business Administration*, Arlington; JOYCE EDWARDS, *Secretarial Terminal*, Dallas; DUANE ELLASON, *Radio and Television Production*, Dallas; MARY ALICE ELLIS, *Elementary Education*, Dallas; GRACE ELLISON, *Education*, Arlington; LESLIE ELLISON, *English*, Arlington; MARTHA ANN EMERY, *Pre-Medical*, Fort Worth.

Fourth Row—JERRY ESKEW, *Petroleum Engineering*, Fort Worth; EARLAN D. EVANS, *Industrial Electrical Engineering*, Forney; MAX A. EVANS, *Business Administration*, Irving; ALVIN EZELL, *Civil Engineering*, Dallas; MILLARD FAIRCHILD, *Arts and Sciences*, Dallas; CLIFFORD D. FALKNER, *Business Administration*, Grapevine; JIMMY FARRIS, *Animal Husbandry*, Madisonville.

Fifth Row—ELOUISE FERGUSON, *Business Administration*, Dallas; NANCY SUE FLETCHER, *Home Economics*, Arlington; ROBERT FLORENCE, *Drawing and Painting*, Grand Prairie; JAMES FLUSCHE, *Chemical Engineering*, Dallas; ROBERT D. FOIT, *Petroleum Engineering*, West; L. D. FORD, *Business Administration*, Fort Worth; FORREST LEE FRANCE, *Business Administration*, Waurika, Oklahoma.



class of 1954

First Row—THELMA FRY, *Art*, Fort Worth; THOMAS CARL FUCHSHUBER, *Mechanical Engineering*, Fort Worth; CLYDE FULLER, *Chemistry*, Brownwood; GARY GANDY, *Agriculture*, Olney; GILBERT R. GARDINER, *Electrical Sales and Service*, Norristown, Pa.; HERBERT L. GAYNOR, *Civil Engineering*, Dallas; HELEN GEORGE, *Business Administration*, Arlington.

Second Row—JOHN GETZ, *Geology*, Dallas; BILL GILMER, *Business Administration*, Lancaster; ROBERT LEE GRAVES, *Music Education*, Waco; GEORGE GRAVLEY, *Pre-Journalism*, Dallas; JOHN C. GRAY, *Terminal Aeronautical Engineering*, Rotan; JAMES L. GRIGGS, *Radio Production*, Atlanta; WARD ALLAN GROCE, *Elementary Education*, Webb.

Third Row—MARCUS GROGAN, *Pre. Vet.*, Hadley; FRANCES GROSS, *Elementary Education*, Kleberg; DAN HALL, *Civil Engineering*, Prairie-Grove, Arkansas; HARRY HALL, *Pre-Midical*, Dallas; MAX HAMILTON, *German*, Fort Worth; TOM HAMMER, *Mechanical Engineering*, Dallas; CLIFTON HARRINGTON, *Wildlife Management*, Joplin, Missouri.

Fourth Row—RONALD HARRISON, *Industrial Electrical Engineering*, Dallas; JOHN R. HART, *Civil Engineering*, Arlington; JOHN HARVISON, *Business Administration*, Fort Worth; EDDIE HENDERSON, *Petroleum Engineering*, Mexia; JAMES HENRY, *Industrial Electrical Engineering*, Dallas; DONALD HENSLEY, *Pre-Law*, Dallas; GUS HERNANDEZ, *Physical Education*, Ennis.

Fifth Row—JOYCE HERTELL, *Medical Technology*, Fort Worth; CHARLIE HOLLAND, *Agriculture Education*, Arlington; MAXIE HOLMES, *Engineering*, Mexia; DAVID HORTON, *Electrical Engineering*, Dallas; W. L. HOSEA, *Business Administration*, Grand Prairie; RANDALL C. HOWARD, *Architecture*, Dallas; SAM W. HOWARD, *Physical Education*, New Braunfels.



sophomore . . .

First Row—ELBERT H. HUGH, JR., *Agriculture Education*, Whitesboro; RALPH E. HUDDLESTON, *Civil Engineering*, Fort Worth; JOE HUEY, *Business Administration*, Longview; CHARLSIE HUFF, *Secondary Education*, Grand Prairie; HOWARD C. HUMPHREY, JR., *Commercial Art*, Liberty; EMERSON HUNGERFORD, *Business Administration*, Waco; VAN HUNN, *Aeronautical Engineering*, Rhome.

Second Row—ROY L. ION, *Optometry*, Arlington; GARY IRELAND, *Agriculture*, Dallas; DIANE JACKSON, *Radio Production*, Arlington; WALTER O. JACKSON, *Industrial Electrical Engineering*, Colorado City; GAINER A. JEFFREYS, JR., *Business Administration*, Fort Worth; GEORGE JENNINGS, *Business Administration*, Westport, Connecticut; GIB JENTZ, *Radio Production*, Fort Worth.

Third Row—CONNIE JETT, *Civil Engineering*, Pleasant Grove; GERALD JOHNS, *Professional Engineering*, Dallas; AVIS JOHNSON, *Pre-Med*, Fort Worth; DOUGLAS JOHNSON, *Civil Engineering*, Electra; JO CAROLE JONES, *Medical Technology*, Fort Worth; KENNETH JONES, *Pre-Law*, Grand Prairie; ROBERT E. JONES, *Business Administration*, Fort Worth.

Fourth Row—SHERLI JONES, *Social Science*, Arlington; RAY KARLE, *Industrial Baking*, Fresno, California; RUTH MAUELLE KATHER, *Pre-Med*, Dallas; PATSY KELLY, *Physical Therapy*, Arlington; WILLIAM KIRBY, *Mechanical Engineering*, Dallas; TOMMY KISSLINGER, *Range Forestry*, McKinney; JAMES KOLDIN, *Architecture*, Fort Worth.

Fifth Row—JOHN A. KOVAR, *Agronomy*, Ennis; JACK LAIN, *Architecture*, San Antonio; ROBERT A. LANE, *Physical Education*, Cleburne; JON LANFORD, *Industrial Mechanical Engineering*, Irving; D. GAIL LATIMER, *Geology*, Fort Worth; ROBERT A. LEE, *Pre-Med*, Dallas; JAMES LEFAN, *Business Administration*, Fort Worth.

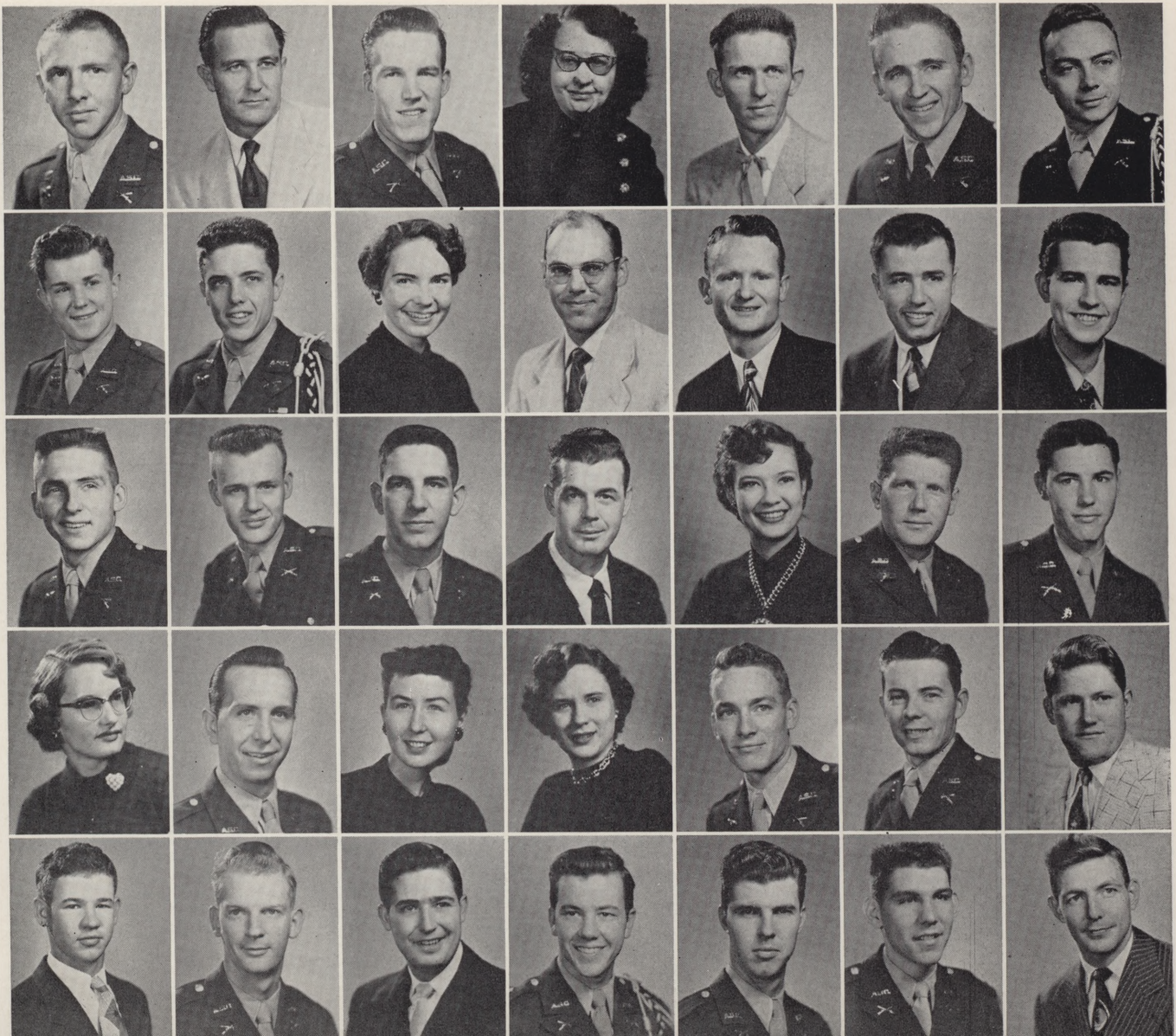

class of 1954

First Row—GUY LEWIS, *Pre-Dental*, Fort Worth; NANCEY LEWIS, *Secondary Education*, Fort Worth; ARLO LINDNER, *Mechanical Engineering*, Fort Worth; JACK LOCK, *Pre-Dental*, Gainesville; JIMMY LONTOS, *Civil Engineering*, Kalamata, Greece; BOB LOSTETTER, *Pre-Law*, Dallas; GLORIA G. LOVE, *Pre-Medical*, Grand Prairie.

Second Row—THOMAS D. LUNDBERG, *Agronomy*, Midlothian; RON LUTHER, *Architecture*, Fort Worth; FRANKLYN LUTTRELL, *General Terminal*, Dallas; THOMAS McCALLUM, *Industrial Electrical Engineering*, Mesquite; JIM McCALLY, *Mechanical Engineering*, Fort Worth; TROY McCARTY, *Laboratory Technician*, Newcastle; DON K. McCONNEL, *Electrical Engineering*, Fort Worth.

Third Row—JIM McDOWELL, *Chemical Engineering*, Fort Worth; PAT McDOWELL, *Pre-Law*, Dallas; ROY L. McQUIRE, *Secondary Education*, Dallas; CLIFTON E. McINTUSH, *Chemistry*, Fort Worth; SUSAN McKEE, *Elementary Education*, Fort Worth; MALCOM F. McKEEHAN, *Business Administration*, Irving; VERNON McKIMMEY, *Commercial Art*, Fort Worth.

Fourth Row—DONAVEN BOYCE McMURPHY, *Music Education*, Texarkana; JOAN MADDOX, *Arts and Sciences*, Fort Worth; ROBERT MALONE, *Business Administration*, Dallas; JOE MANTHEIY, *Architectural Engineering*, Dallas; BENJAMIN F. MAREK, *Petroleum Engineering*, West; DUANE MARCHANT, *Business Administration*, Irving; JAMES L. MARIS, *Civil Engineering*, Dallas.

Fifth Row—NILA SUE MARIS, *Journalism*, Dallas; CHARLES E. MARSHALL, *Business Administration*, Arlington; GERALD E. MARSHALL, *Chemical Engineering*, Dallas; DEMAS B. MARTIN, *Social Science and Music*, Fort Worth; JACK MARTIN, *Aeronautics*, Grand Prairie; IQUACIO O. MARTINEZ, *Agriculture*, San Juan, Puerto Rico; GERALD MASON, *Science*, San Antonio.

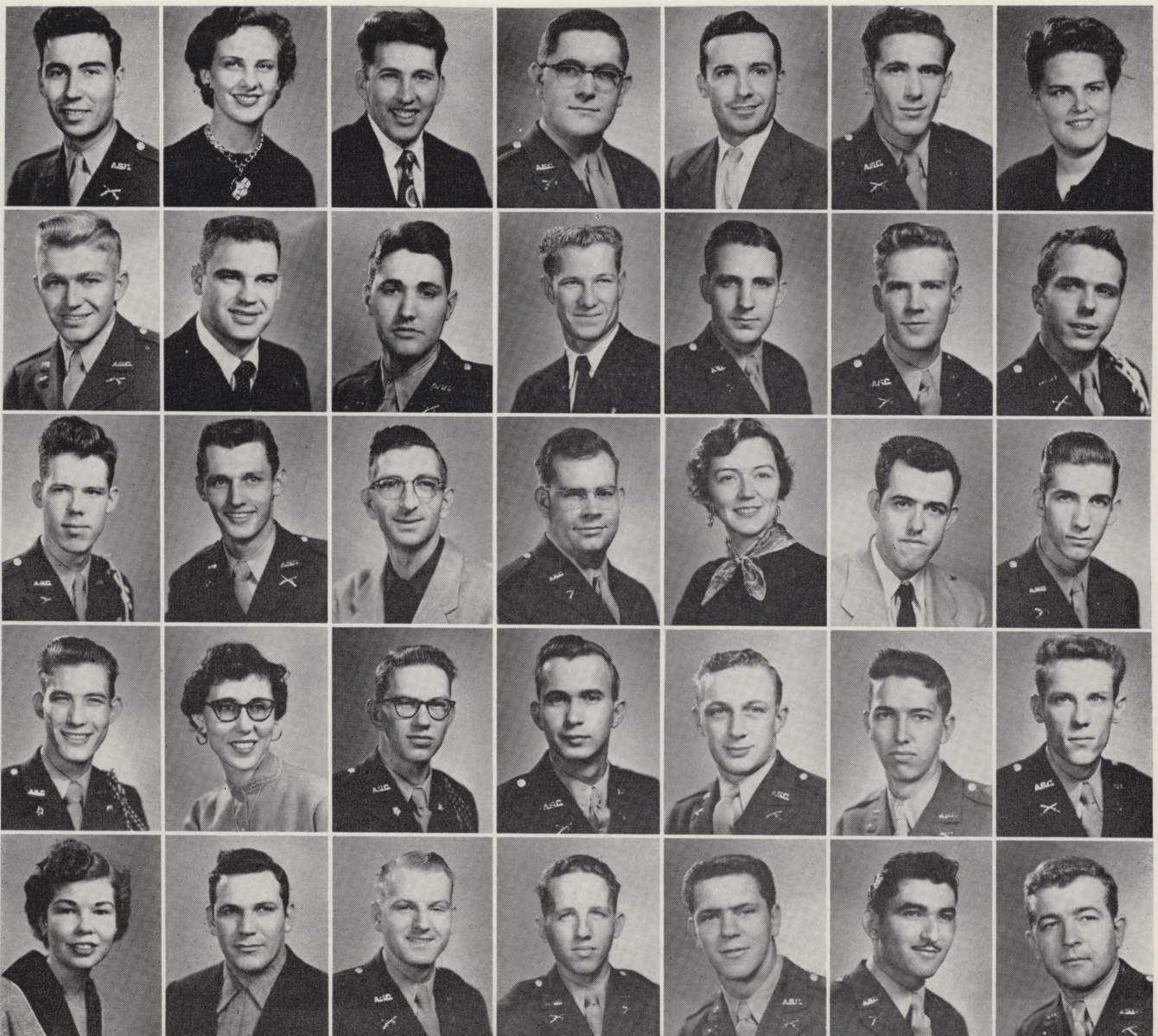

sophomore . . .

First Row—MOLLIE MASTERS, *Commercial Art*, Dallas; JERRY MAURER, *General Terminal*, Arlington; E. P. MAYFIELD, JR., *Petroleum Engineering*, Waco; BILL MEDLEY, *Civil Engineering*, Fort Worth; JOE EARL MELUGIN, *Aeronautical Engineering*, Gainesville; SHIRLEY MERCHANT, *Business Administration*, Fort Worth; JAMES MERRETT, *Engineering*, Fort Worth.

Second Row—PATRICIA MILLER, *Medical Technology*, Fort Worth; CHARLES W. MILLHOLLON, *Industrial Electrical Engineering*, Irving; BILL T. MINIX, *Pre-Law*, Dallas; JAMES MONTGOMERY, *Architecture*, Fort Worth; NANCY MOORE, *Business Administration*, Arlington; JOE K. MORRIS, *Accounting*, Dallas; ROBERT MORRISON, *Business Administration*, Dallas.

Third Row—BEVERLY MORROW, *Business Administration*, Arlington; BILLY W. MURRAY, *Arts and Sciences*, Dallas; ERNEST D. NELMS, *Business Administration*, Dallas; JIMMY NITSCHKE, *Business Administration*, Dallas; ROBERT E. NOLEN, *Petroleum Engineering*, Iowa Park; RICHARD O'BRIEN, *Industrial Baking*, Minonk, Michigan; LEONARD OLSON, *Business Administration*, Fort Worth.

Fourth Row—DON ONSTOTT, *Aeronautical Engineering*, Dallas; JAMES R. OWEN, *Mechanical Engineering*, Dallas; VIRGIL OWEN, *Business Administration*, Waco; BILL OXLEY, *Radio and Television Production*, Fort Worth; DAVID PARKHILL, *Pre-Medical*, Fort Worth; ROBERT PAYNE, *Pre-Law*, Arlington; NORMAN PERKINS, *Mechanical Engineering*, Fort Worth.

Fifth Row—BETTY PHILLIPS, *Music Education*, Jefferson; ROBERT J. PHILLIPS, *Mechanical Engineering*, Dallas; WILLIAM PIERRET, *Electrical Engineering*, Grand Prairie; HOLLIS POLLARD, *Petroleum Engineering*, Hillsboro; BILL POWERS, *Architecture*, Grand Prairie; RICHARD W. PRESLEY, *Architecture*, Dallas; JOHN E. PUCKETTE, JR., *Mathematics*, Dallas.



class of 1954

First Row—CHARLES PUMMILL, *Pre-Vet*, Duncanville; RANDALL REDMOND, *Industrial Mechanical Engineering*, Arlington; JERRY REED, *General Agriculture*, Fort Worth; STERLING REESE, *Business Administration*, Dallas; HAROLD RENEAU, *Petroleum Engineering*, Dallas; BILL RENFRO, *Business Administration*, Fort Worth; CARL A. REYNOLDS, *Engineering*, Venus.

Second Row—PAUL RAYNOLDS, *Chemistry*, Dallas; SUE ROBERSON, *Business Administration*, Fort Worth; DONALD ROBERTS, *Business Administration*, Fort Worth; BILLY ROBERTSON, *Business Administration*, Dallas; JIMMIE ROBISON, *Business Administration*, Fort Worth; KENNETH RODDY, *General Agriculture*, Jacksonville; ROBERT RODRIGUEZ, *Pre-Law*, Dallas.

Third Row—JOHN ROGERS, *General Agriculture*, Fort Worth; ROBERT M. ROGERS, *Radio-Television Production*, Atlanta; MARY ROSS, *Business Administration*, Dallas; JAMES W. ROWELL, *Business Administration*, Arlington; JEANNENE SANDEFER, *General Terminal*, Arlington; JEANNIE SAVARY, *Education*, Dallas; MARILYN SETZER, *Art Education*, Dallas.

Fourth Row—THOMAS SHANNON, *Pre-Law*, Fort Worth; ELVIS D. SHOCKLEY, *Electrical Engineering*, Henrietta; CHARLES V. SHORES, *English*, Dallas; JOYCE SKEEN, *Dramatic Production*, Roswell, New Mexico; SHIRLEY SLEETH, *Home Economics*, Grand Prairie; FLOYD SMITH, *Industrial Electrical Engineering*, Lampasas; JOE T. SMITH, *Business Administration*, Sweetwater.

Fifth Row—JOHN W. SMITH, *Geology*, Fort Worth; LEWIS R. SMITH, *Electrical Engineering*, Fort Worth; SIDNEY SMITH, *Education*, Fort Worth; ROBERT H. SNOW, *Industrial Electrical Engineering*, Dallas; BECKY SPARKS, *Medical Technology*, Dallas; JAMES A. SPEIGHT, *Pre-Law*, Dallas; BEN SPILLMAN, *Business Administration*, Irving.



sophomore . . .

First Row—JACQUELYN STANFORD, *Secretarial Training*, Dallas; BILL ST. CLAIR, *Pre-Medical*, Fort Worth; CHARLES R. STEELE, *Mechanical Engineering*, Fort Worth; PATSY STEPHENSON, *Secondary Education*, Grand Prairie; JIMMY STEWART, *Business Administration*, Arlington; FRED STOKES, *Medical*, Fort Worth; NATHAN W. STUCKEY, *Radio Production*, Atlanta.

Second Row—JIMMY TAYLOR, *Business Administration*, Dallas; JOHN E. TAYLOR, *Architecture*, Dallas; ROBERT TAYLOR, *Physical Education*, Bellevue; ROBERT W. TAIT, *Petroleum Engineering*, Irving; HAROLD TATE, *Business Administration*, Waxahachie; CLIFFORD W. TEAGUE, *Industrial Electrical Engineering*, Fort Worth; TERRY TENHOLDER, *Modern Languages*, Irving.

Third Row—EDWARD A. THOMAS, *Agriculture Education*, Arlington; WAYNE THORNTON, *Geology*, Fort Worth; CLYDE TILLY, JR., *Business Administration*, DeLeon; WILLIAM L. TRIBBLE, *Civil Engineering*, Fort Worth; R. P. TRITCH, *Mechanical Engineering*, Dallas; JOE R. TUCKER, *Mechanical Engineering*, Azle; JO BEN TURNER, *Industrial Mechanical Engineering*, Freeport.

Fourth Row—FRED JO VAUGHAN, *Business Administration*, Dallas; KENNETH VAVRA, *Physical Education*, Ennis; ETHELYN WALLACE, *English*, Arlington; ROBERT B. WALLACE, *Geology*, Dallas; JOYCE WARD, *Business Administration*, Dallas; BOB WASHINGTON, *Baking*, Dallas; WILLIAM WATKINS, *Industrial Electrical Engineering*, Fort Worth.

Fifth Row—EDDIE WATSON, *Industrial Electrical Engineering*, Iowa Park; JACKIE WATSON, *Secondary Education*, Fort Worth; BETTY WATTS, *Civil Engineering*, Little Rock, Arkansas; JERRY WEBB, *Mechanical Engineering*, Fort Worth; MARSHALL D. WERNER, *Industrial Electrical Engineering*, Longview; WELDAN WERNER, *Business Administration*, Kirkland; WILLIAM WHITFILL, *Electrical Engineering*, Fort Worth.



class of 1954

First Row—JERRY WICKS, *Petroleum Engineering*, Dallas; HUGH L. WICKHAM, *Business Administration*, Irving; JOHN F. WILLIAMS, *Engineering*, Red Oak; MARK WILLIAMS, *Business Administration*, Dallas.

Second Row—ADWIN WILLIAMSON, *Mechanical Engineering*, Fort Worth; CHARLES WILSON, *Engineering*, Fort Worth; GEORGE C. WILSON, JR., *Mechanical Engineering*, Dallas; PAUL WILSON, *Business Administration*, Fort Worth.

Third Row—HOWARD WINTERS, *Pre-Dental*, Dallas; JAMES L. WOLFE, *Business Administration*, Fort Worth; JESSE WILLIAM WOOD, JR., *Agricultural Education*, Ennis; DAVID D. WOODALL, *Business Administration*, Fort Worth.

Fourth Row—KAY WRIGHT, *Business Administration*, Dallas; STANLEY YAFFE, *Chemical Engineering*, Dallas; GLORIA YANCEY, *Pre-Journalism*, Dallas; LEWIS A. YANCEY, *Drawing and Painting*, Grand Prairie.

Fifth Row—GEORGE L. YEARY, *Electrical Engineering*, Fort Worth; DAVID YOUNG, *Electrical Engineering*, Big Spring.



freshmen class



O F F I C E R S

- RUSSELL HUNN*President*
JOHN CAMERON*Vice-President*
NANCY WALKER*Secretary*

The FRESHMAN starts out in a new life — college. He soon becomes adjusted and quickly becomes a part of the ever-increasing student body of Arlington State College.

of 1954

ROBERT ABBOTT
 BILLY S. ABERNATHY
 PHOEBE ABLES
 GORDON ADAMS
 LILA ALBRIGHT

JACK AMES
 JIMMY ANDERSON
 LAWRENCE ANDERSON
 ANNIE LOU ARMSTRONG
 EUGENE G. ARMSTRONG

BOBBY L. ARNOLD
 PAUL ARNOLD
 PAUL L. ARTHUR
 MILTON ASTON
 CHARLOTTE AUSTIN

ROBERT AUSTIN
 JOHN R. BAIN
 DENMON BAKER
 WILLIAM G. BAKER
 BOB BALDWIN

ELIA BALLAS
 DARRELL BANKS
 TOMMY BARDEN
 DOLORES BARDIN
 CLYDE BARGSLEY

ALBERT MORTON BARIL
 JESSE N. BARNES
 DONALD BARNETT
 FRED BARNEY
 KIN BATEMAN

JON BECK
 ALFRED BELOTA
 BOB BENKLEY
 DALE BENNETT
 JERRY F. BENTLEY

GERALD BENTLEY
 ANN ROSS BERG
 AUDREY BERTOLINA
 MILZEY BICKLEY
 RANKIN B. BICKLEY



freshmen

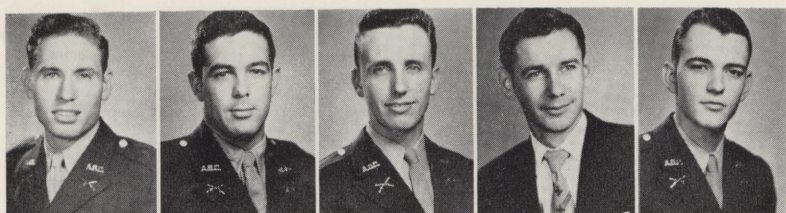

HAROLD BIGGERS
 JAMES BIGGERSTAFF
 CHARLES BINGHAM
 BUD BOATRIGHT
 WILLIAM BOSWELL



RENEE BOUDREAUX
 EMMETT BOWMAN
 ROBERT BRACKEN
 CHARLES BRADLEY
 JIMMY L. BRADLEY

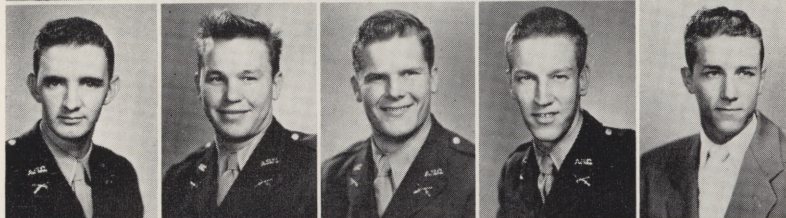

GAYLE BRAESICKE
 GLENN BRANCH
 JOHN BRANNON
 RONALD BRESHER
 BILLY BRENTS



JACK BRIDWELL
 W. H. BRIGGS
 DOYLENE BRITTON
 DERYL BROCK
 LESTER G. BROOKS

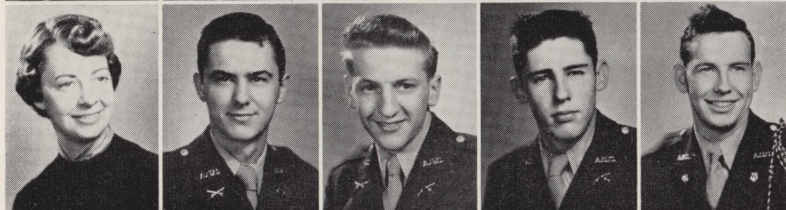

PAT BROWN
 EUGENE BUCKLEY
 BOB BURCH
 RICHARD BURKE
 JAMES B. BURLESON

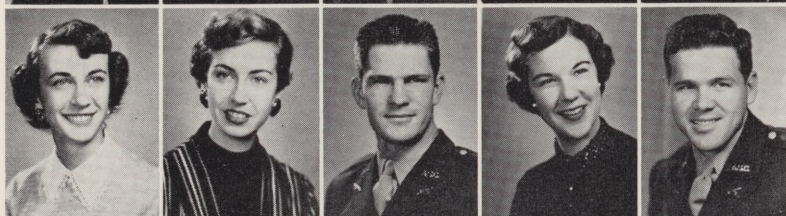

JEAN BURMAN
 PAT BURNETT
 AUBREY BURNHAM
 SHIRLEY BUSBEE
 LEONARD BUTCHER



JAMES BUTLER
 DON CALDWELL
 BETTY CALHOUN
 JOHN CAMERON
 CAYLE CANTRELL



CLAUDIE CARICHNER
 DONALD CARLISLE
 HAROLD CARMINATI
 TIM CARR
 KENNETH CARY

of 1954

ROBERTA CASTER
 JOEL LEROY CASTILLO
 HONEYCUTT E. CATON
 JO CAUDILL
 MANUEL CERVANTES

WALLIS F. CHAMPION
 BEN CHERRY
 WILLIAM CHILDERS
 KENNETH CLEVINGER
 DAVID CLINKSCALES

GEORGE COBB
 WAYNE COBLE
 MICHAEL COLE
 BILL COLLINS
 JERRY D. COLLINS

TOM COLLINS
 JOHN COMPTON
 LARRY CONAWAY
 WILBURN CONKLIN
 HOWARD CONROW

LeROY COOK
 BETTY COOTES
 GENE COOTES
 JIMMIE CORNUAUD
 JIMMY COUNTS

ROBERT COVINGTON
 JAMES COX
 WILLIAM R. CRAFT
 JOAN CRAWFORD
 RONALD CREW

DONALD CROCKER
 CAROL CROSS
 VALTON CROSSNOE
 BOBBY CRUMP
 JAMES CRUZE

WALTER CULVER
 M. WAYNE CUMMINS
 BOB CURNUTTE
 CAROL DACY
 MYRL DALRYMPLE



freshmen



JESSE DAUGHERTY
CHARLES DAVIS
FRED E. DAVIS, JR.
JACK L. DAVIS
JAMES DAVIS

REBA DAVIS
JOHN DAWLEY
KENNETH DEBENPORT
WILLIAM R. DEVANEY
N. L. DICKINSON

CARLTON DIGIOVANNI
JACK DILLARD
TOM B. DINGLER
ROY DOCKERY
MARY KATHRYN DORFF

LOUIS DOYLE
CARROLL DRAKE
W. LES DUBLIN
BOBBY DUKE
BOBBYE DUNN

CLAUDE DUNN
THOMAS P. EATON, JR.
BYRON EDMONSON
ALTON W. EDWARDS
SARAH EGGER

DALE ELLIS
RAYMOND EARL ELLIS
PAT A. EMERT
KENNETH ENGLAND
JAMES L. EPPS

SANDRA EVANS
ANN EVERETT
WILLIAM FERRELL
BOB L. FERGUSON
JOHN E. FIELD

JUDY FILLMORE
MARGARET FINLEY
SYDNEY ANN FINLEY
JOHN E. FISHER
S. CARROL FLANARY

of 1954

WILLIAM T. FLEMING
 JOHN FORD
 KENNETH FORD
 DANIEL FORGEY
 ROBERT FUHRMANN

JAY GAGE
 GLENN GARRETT
 JOE GEREN
 BOBBY GIBSON
 LON B. GIBSON

CHARLES GILBERT, JR.
 JIMMY GILL
 JON GILLIAM
 NORMAN GOBER
 ERNEST GOERDEL

BOBBIE LYNN GOFF
 MILTON GOLD
 JOE GOLDEN
 KENNETH GOLDMAN
 ANN GOLDSMITH

GARY GOODMAN
 CLAIRE GOODWIN
 MIKE GORDO
 LEWIS GORDON
 BILL GORMAN

ROBERT GORMAN
 JACK GRAMMER
 ALFONSO GRANADO
 DOLORES GRANT
 LaMARYLIS GRAVES

CLARENCE GREENLEE
 ERNEST GROSSMAN
 SAMMY GUYNES
 MARGARET HAIRE
 CHARLES R. HALL

JERRY B. HALL
 JERRY CONRAD HALL
 JIM K. HAMMER
 WILLIAM L. HAMMONS
 ALICE HANCHETT

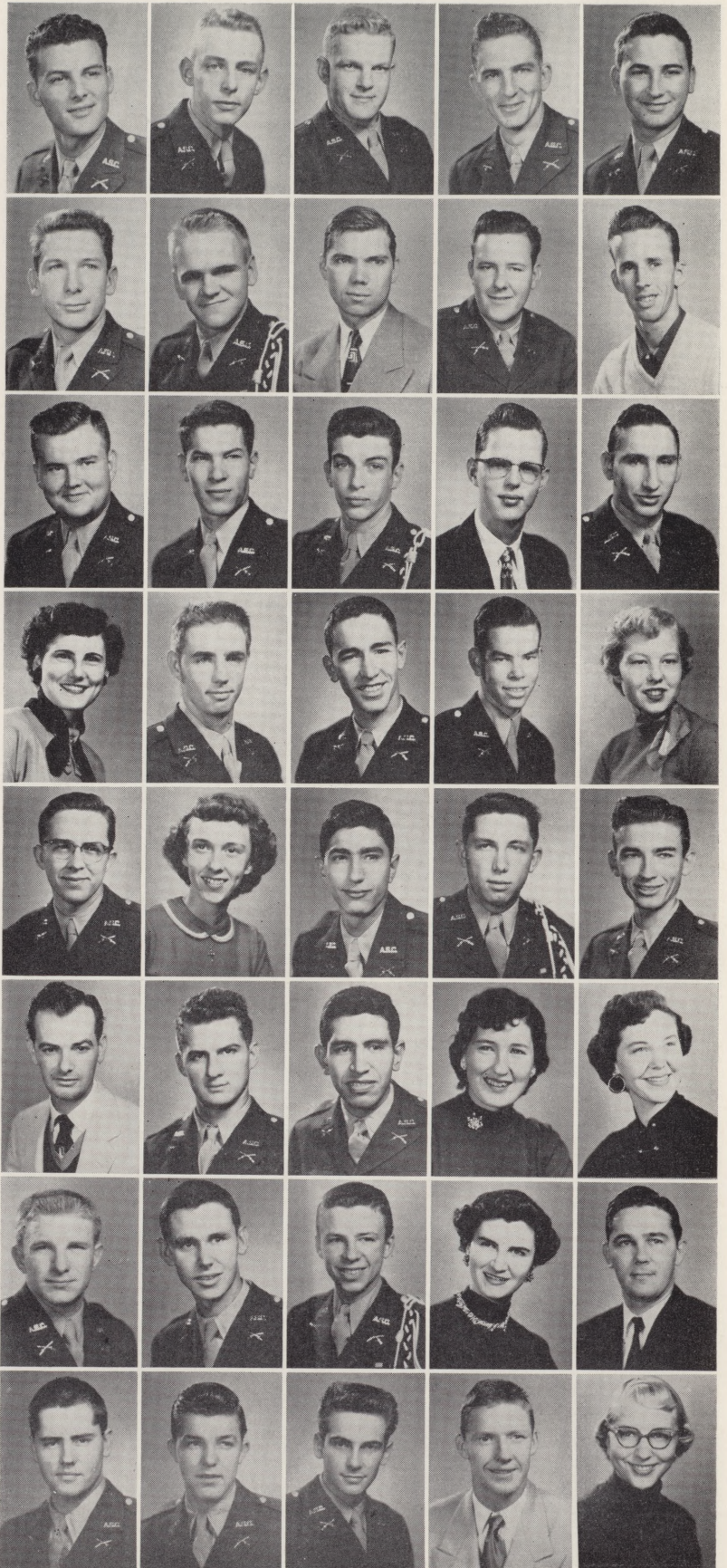

freshmen

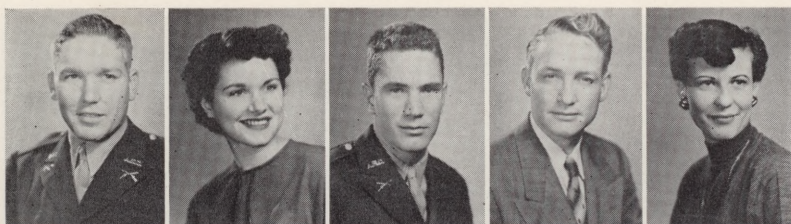

WAYNE HANKINS
RHONDA HARBIN
NORMAN HARPER
JACK HARRISON
JOANNE HARVILL

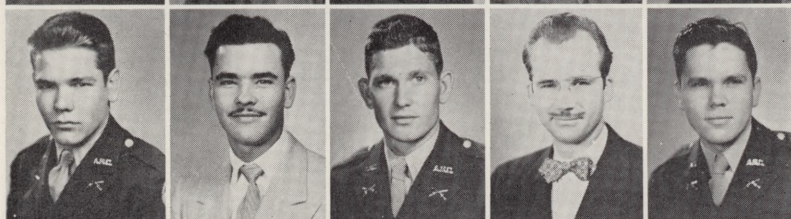

MARION HARVILL
REGINALD HAYES
DON WILLIAM HAYNES
THOMAS HAVERKORN
HAROLD HEAD

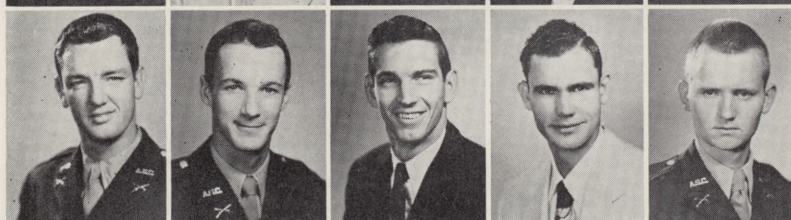

DON HENDERSON
JAMES HENDRICKS
JIM HERRING
GEORGE S. HERRINGTON
JOSEPH HEUMAN

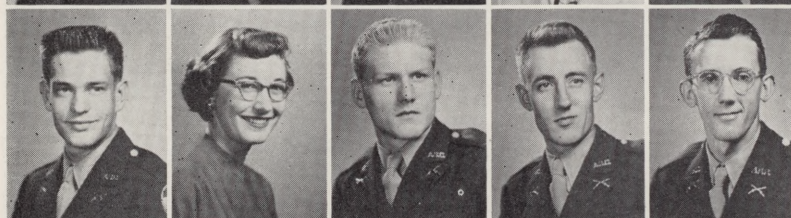

JAMES HICKMAN
MARY KAY HIGHFILL
HAROLD HILL
J. L. HILL
ROBERT HILL



WALLACE G. HILL
DON G. HODDE
SHIRLEY ANN HOFFMAN
CHARLES R. HOLCOMBE
RICHARD HOLLOWAY

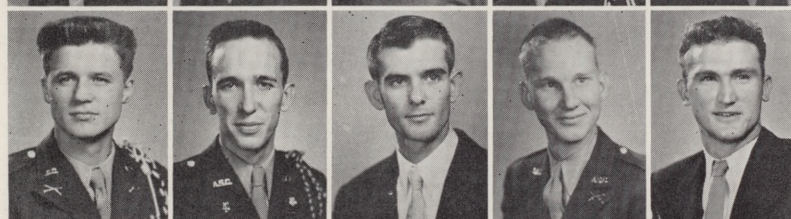

ROBERT HOLLOWELL
CHARLES HOLT
JOHN HOPE
LEON W. HORN
W. C. HOWARD, JR.



EVAN HOWELLS
BARBARA HUDEL
LeVENE HUGHES
LEONARD HUMPHREY
RUSSELL HUNN

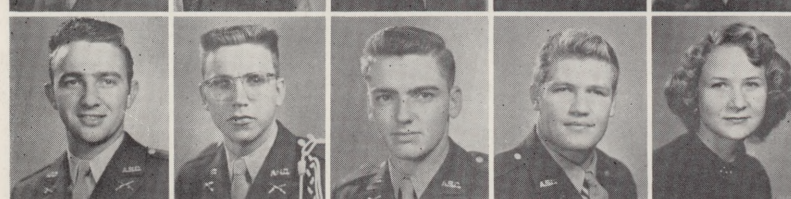

DAVE HURN, JR.
JIMMY HUTCHERSON
JOHN INGRAM
CECIL JACOBSON
MARGARET JAHNS

of 1954

MARY ANNE JAMESON
 RICHARD JEFFERSON
 GAIL JEFFREYS
 RONALD JENKINS
 JO ANN JENNINGS

REVEL JENTGEN
 ELTON JEWETT
 DOUGLAS JOHN
 BART JOHNSON, JR.
 DON JOHNSON

WARREN CURTIS JOHNSON
 WILLIAM R. JOHNSON
 SIDNEY FRANCIS JOHNSTON
 LUCEAL JOHNSTON
 BARBARA JONES

ELVIS JONES
 HARRY JONES
 JANIE JONES
 JERREL JONES
 JIMMY JONES

BILLY JORDAN
 EARL KAATZ
 JIMMY KATES
 JOHN H. KAUFFMAN
 JAMES D. KEGANS

RICHARD KEMP
 GARY KELLY
 LLOYD KERNS
 EDGAR KIBLINGER
 KENNETH KIMBRO

JIM KINCHEN
 JACK KIRKLAND
 GILBERT KOENIG
 TERRY KOPP
 WILLIAM KOPYCINSKI

JIMMY KREYMER
 ROY KRUGER
 MARK KUEHNE
 RICHARD KUELBS
 CHARLES KUHN



freshmen

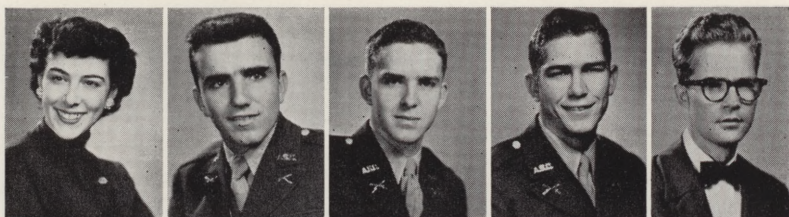

PATSY MORGAN
WILLIAM L. MORRIS
JAMES H. MORRIS
PAUL L. MORROW
DENIS W. MORBITZER



JOHNNY MOSS
ANN MOUSNER
RONALD MUCCI
JOE MUIRHEAD
TYRUS MULKEY



HAROLD E. MYERS
JIM NANCE
JOHN NEATHERY
DAVID NELSON
OTTO NESSLER



MARGIE NETHERTON
ROBERT NEWBERRY
GEORGE NEWTON
BENEDICT NIESWIADOMY
JAMES NORMAND

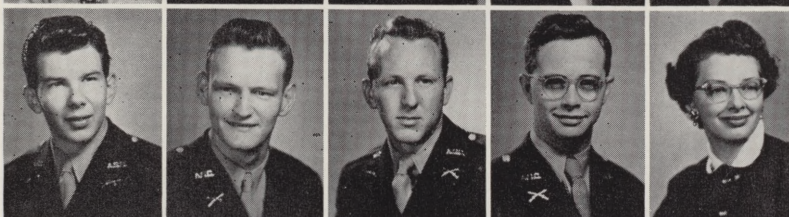

SHELTON NORVOLD
H. L. NORWOOD
JOE NULL
CHARLES GRIFFITH ODGERS
SHIRLEY ODGERS



PATRICIA O'NEAL
DAVID OSBURN
ANNE OWENS
MURRAY OXMAN
ROBERT PAIR



ARCHIE PARISH
JOE A. PARKER
PATRICIA PARKER
JAMES PATERSON
JAMES PATRICK



RICHARD PENNINGTON
DONALD PERITZ
CELIA PESQUEIRA
JOHN PETERSON
ANTHONY PETROPOULOS

of 1954

BILLY PHIPPS
JOHN PITTS
WHIT PLUMMER
REX POLLARD
JAY POWERS

RAYMOND POWERS
CLIFFORD PREDDY
KENNETH PRESSLEY
KENNETH PRIDY
LOUIS D. PUTMAN

JOE RAINS
DAN RAMBO
EDWARD RANDALL
GEORGE RANDAL
JAMES RATHMELL

BILL READ
NOLAN READ
JERE REAGOR
WILLIAM JOSEPH REED
DAVID REESE

ALLEN J. REEVES
PRESTON REEVES
JOHN REYNOLDS
DICK RICHARDS
DONALD RICHARDSON

PAUL RILEY
JAMES RIVERS
WELDON EUGENE ROBBINS
HAROLD EDMUND ROBERTS
JO ANN ROBINSON

RICHARD ROBINSON
THOMAS RODGERS
JOAQUIN RODRIQUEZ
REX W. ROGERS
STERLING ROGERS

CHARLES ROUND
WALTER W. ROWE
ELAINE ROZELL
FRED H. ROZELL
NORMAN E. ROZELL





freshmen

WALTER RUCKER
 CLARK RUGGLES
 MARY LEE RUSSELL
 RAYMOND RUTLEDGE
 DOLORES RYNO

ROBERT L. SACKETT
 RICHARD SAMPSON
 PATRICIA SANDERS
 DICKEY SAYE
 EDMUND SCHUSTER

L. R. SCOMA
 HOMER SCOGGINS
 DAVID A. SCOTT
 JACK SCHROCK
 EDWARD SEARS

ANDY SEWARD
 BILLY FRANK SHAW
 FRIEDA SHEEL
 BETTY SHELBY
 KENNETH SHIELDS

PAT SHIELDS
 BOB SIMS
 W. A. SIRKEL
 RICHARD L. SITTON
 GERALD L. SKIDMORE

RONALD SLATER
 DELBERT E. SLATON
 FREDDIE SMITH
 KENNY E. SMITH
 WADE B. SMITH

MARY SNOW
 FRANK SOMER
 BILL SORRELLS
 DONALD SOWELL
 AUBREY SPENCE

CARL SPRINGER
 RAYMOND SPRINKLE
 RICHARD M. STEADMAN
 JOE ST. CLAIR
 JAMES STEELE

of 1954

JOHN STEGAR
MIKE STEINDORF
M. L. STEINER, JR.
MITCH STENZLER
SETH STEPHENS

WAYNE O. STEPHENS
BOBBIE SUE STEPHENSON
CHARLES D. STEVENSON
DARRELL D. STEWART
MARIAN STICKLES

MARCIA STOCKTON
WILLIAM THOMAS STOGNER
CECIL STONE
DON STROTHER
LAWRENCE STORY

DeWITT STURDIVANT
JIMMY SUMMERS
JAMES SWADLEY
ROGER SWAIN
JERRY SWANER

TOMMY SWEET
STEPHEN SWIGER
LEWIS PETER SYKES
JOHNNY SYMANK
ROBERT TAAFFE

PATRICIA TRUITT
KEN TALLEY
ERCELL TARBOX
CURTIS TAYLOR
MAX TAYLOR

PHILIP W. E. TAYLOR
DAVID B. THOMPSON
KENNETH THOMPSON
ELBERT THOMAS
ROBERT F. THOMAS

TED THURSTON
JAMES TILLERY
JOHN TILLINGHOST
FRANK C. TILLERY
CECIL O. TOUCHON



freshmen

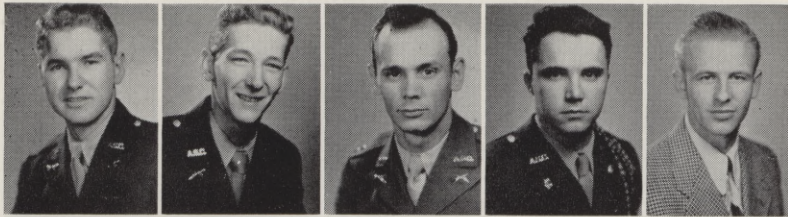

ARNOLD TUCKER
ELTON M. TUCKER
JOE BEN TURNER
ROGER TURNER
RUDY TURNER



WAYNE TURNER
ROBERTO VALLEJO
JOHN VANSKYOCK
ALBERT VAN VOAST
JOHNNIE VESTAL

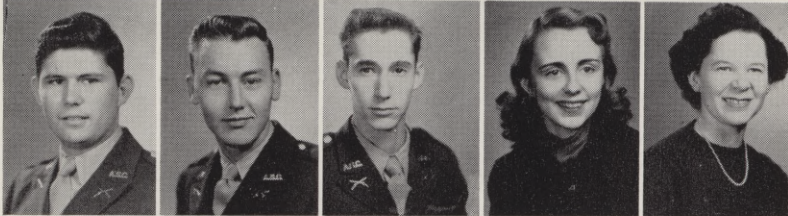

ROY EDWARD VICK, JR.
GENE VICTORY
RICHARD VON HAGEL
DOLORES WALKER
JANE WALKER



NANCY WALKER
RAYMOND WALL
VIRGIL H. WALLACE
WILLIAM WALLACE
DONALD T. WARD



JEAN WARREN
VERNON WATSON
ROBERT E. WEBB
LA YVONNE WENZOL
PETER A. WERSAL



JOHN G. WESTER
ED WEYMOUTH
KENNETH WHEELER
JERRY WHITE
PATRICIA WHITIS

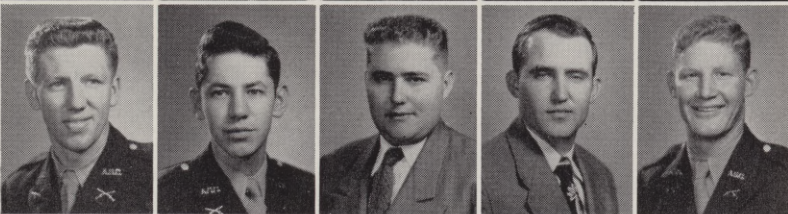

DON WHITLEY
KENNETH WHITT
WILLIAM WHITT
HOLLIS W. WHITWORTH
JACK WHITWORTH

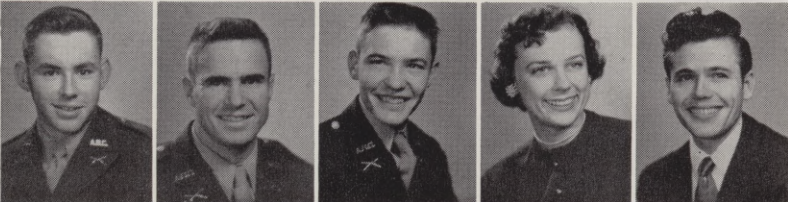

ROBERT WICKLINE
JOE WILKINS
JACK W. WILKINSON
BETTY WILLIAMS
CHARLES O. WILLIAMS

of 1954

FRANKEE WILLIAMS
JOHNNY T. WILLIAMS
JAMES WILLMAN
SANDRA WILLIAMS
SHIRLEY WILLIAMS

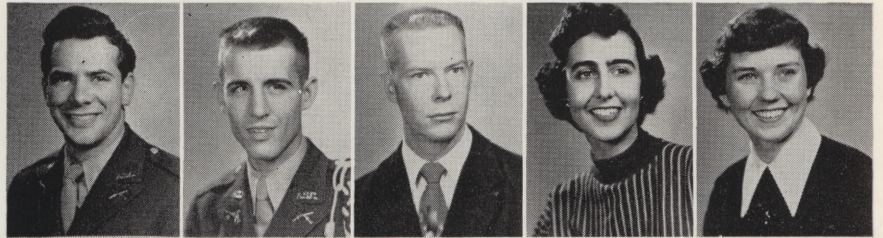

BILSON J. WILSON
CHARLES DELMON WILSON
DEAN WILSON
G. HOWARD WILSON
JAMES W. WILSON

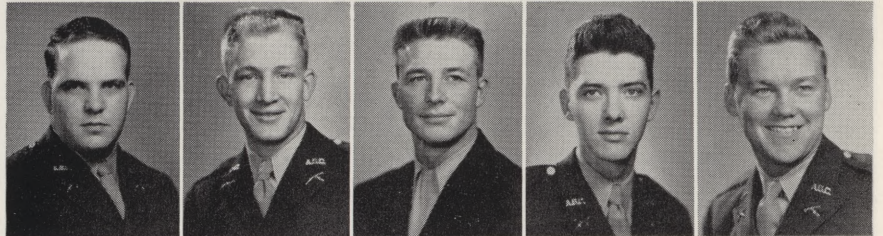

WILLIAM WINTER
BARBARA WITHERS
JO ALICE WOLFE
BILL WOMACK
LEE WOODWARD



WAYNE WORD
EDWARD WORRELL
PAUL WORTHEN
RAYBURN G. WRIGHT
SUZANNE WRIGHT

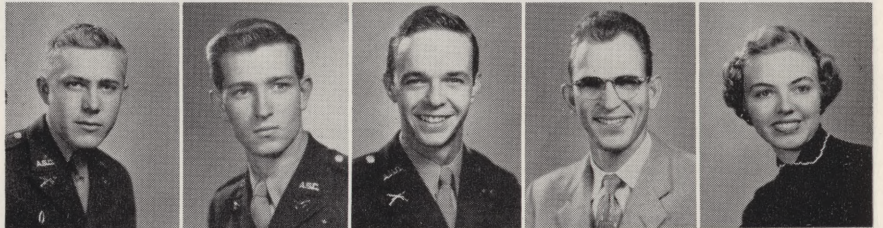

HOMER YARBROUGH
MRS. GEORGE L. YEARY
MARTHA YEATTS
JACKSON YIUM
JACK YOUNG



JUDY YOUNG



s n a p s . . .



HUNGHY has all the luck!



Ain't love GRAND????



Bull ring SPECIALISTS!

Royal Flush



BOB SIMS at his favorite occupation . . .



athletics . . .

ATHLETICS teach sportsmanship. Sportsmanship teaches the art of taking the victories of life in stride, and taking the defeats with a smile and a promise to try, try again.

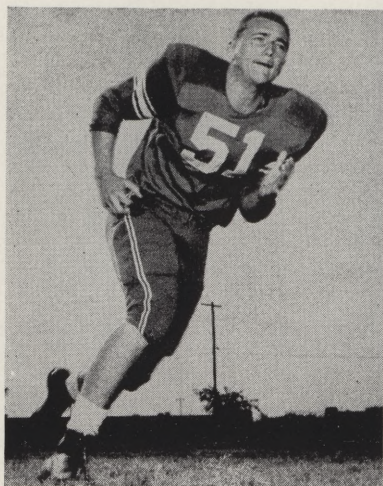

CURTIS TRUE
All State
All Conference
Center

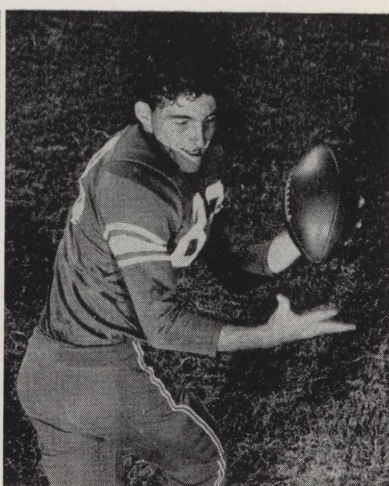

FRED COOK
All State
All Conference
End

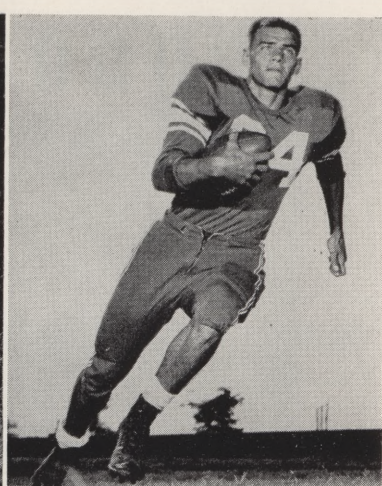

JOHNNY SYMANK
All State
All Conference
Halfback

football in 1953

Powers behind the Powers that were . . . Coaches Cheena Gilstrap, who piloted the Rebels to their second straight Pioneer Conference crown in his first year as head coach at ASC, Tommy Tinker, whose tutoring of the Rebel backfield and ends resulted in an offensive team second to none in the conference and few in the state, and Burley Bear-den, line coach, whose charges formed one of the best lines ever to take the field for Arlington.



pioneer conference champs

Win was the word; and win they did. The 1953 football season was one to be remembered in Rebel Land. The great eleven posted an eight won and one lost record to win the Pioneer Conference for the second straight year.

This band of football players teamed to give ASC one of its greatest teams.

Left to right they are, first row: Raford Brister, Chapman, Pollard, Vavra, Bond, Bernie Cook, Hernandez, Howard, Wright, Fred Cook, Ted Vickers, and Marshall. Second row: Trainer Bobby Lane, Clark, Ernst, Kirkland, Shuster, Johnson, Coble, Garner, Caldwell, Wilson, Seward, and Barnett. Third row: Pop Matlock, equipment, Carroll Brister, True, Lakey, Kopp, Strickland, Symank, Hill, Jacobson, Sims, and Greenlee. Fourth row: Dean Wilson, manager, McKinney, Gilmer, Kinchen, Polk, Baldwin, Levene Hughes, McMasters, Pat Hughes, Pressley, Myers and Gary Gandy, manager. After this picture was taken several of these boys were either sidelined by injuries or withdrew from the squad. However, this is the squad roster as it was taken in September. Not pictured are Ron Luther and Bill Counts.



rebels

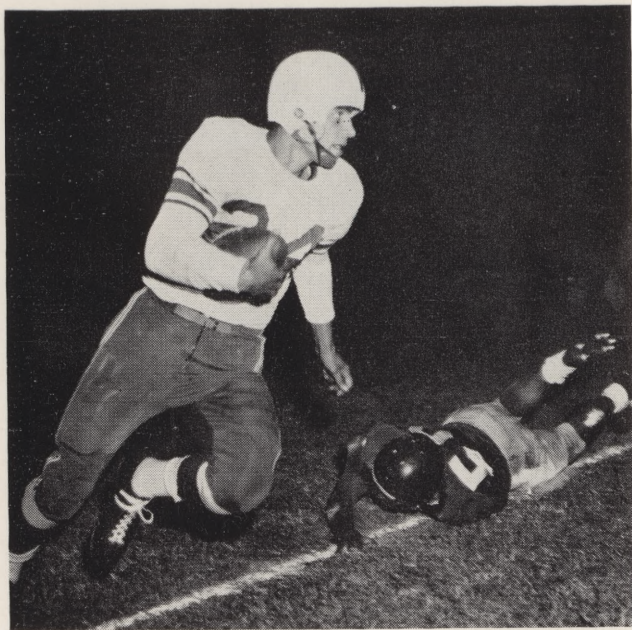

Johnny Symank carries the ball

Rebel banners rode high and the Silver Bugle of the Confederacy sounded loudly as ASC athletes continued their dominance of Pioneer Conference junior colleges.

The climax was reached November 20, when the Reb eleven met and whipped their arch enemies, Tarleton, for the loop crown, the Silver Bugle, and the swan song of the finest

football team ever to wear the Blue and White spangles.

The Plowboy clash was almost anti-climatic after some of the thrillers the Confederates went through this year. After a surprising win over the highly rated Wharton eleven, the Rebels roared through more and tougher competition losing only once, and then to Kilgore. This record gained ASC the rating of the second best junior college team in Texas.

Good football teams usually mean one thing—good football material; and the Rebels had an abundance of such material. Such abundance was evident in the placing of five Rebels on the Dallas Morning News All-State Team. Earning this honor were Johnny Symank, back, Ron Luther, guard, Bill Counts, tackle, Curtis True, center, and Fred Cook, end. The naming of these men was but fitting tribute to the glory that was well earned.

The Rambling Rebs established themselves as definite title threats by taking a solid 28-7 win from the San Angelo Rams. The Rebels

RON LUTHER
All State
All Conference
Guard

BILL COUNTS
All State
All Conference
Tackle

BERNIE COOK
All Conference
Halfback

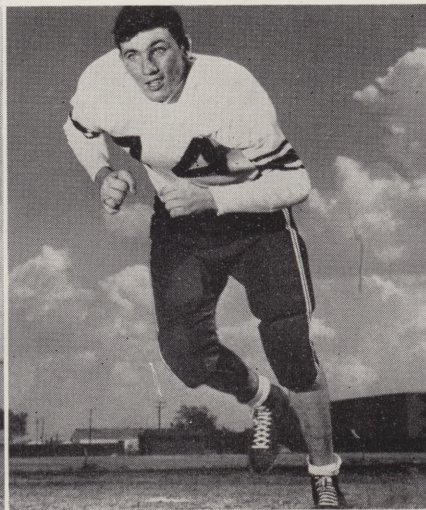

fight for victory

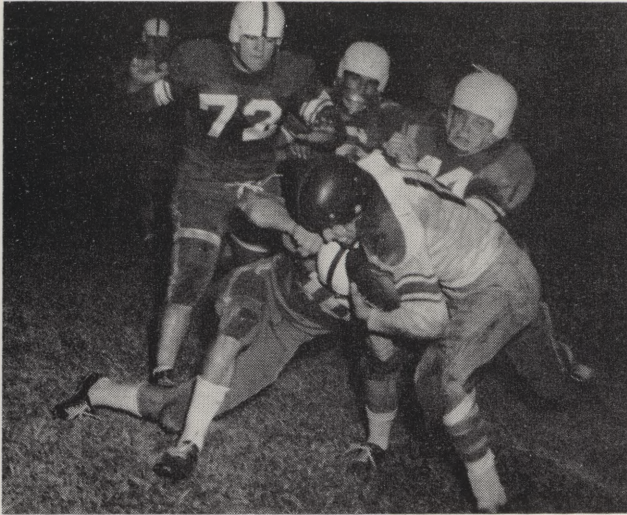

Rebel teamwork on display



Paul Wayne Ernst sits this one out

were never behind, although a light but effective Ram line held them in check for a quarter and a half. Again it was the destructive combination of line and backfield that gave the Confederates victory in this important clash.

The second Reb tally was one of spectacular and somewhat surprising brilliance. Reb center, Curtis True, who played a magnificent game,

intercepted a Ram aerial and raced straight up the middle, backed by good blocking, for an 85-yard touchdown run. Charlie Marshall added the extra point.

Johnny Symank, freshman speedster, was the leading ground gainer for the night with an average of 21.6 yards per carry. Symank carried the ball downfield to the Ram 11-yard

SAM HOWARD
*All Conference
Quarterback*

HOLLIS POLLARD
*All Conference
End*

W. N. MCKINNEY
Tackle

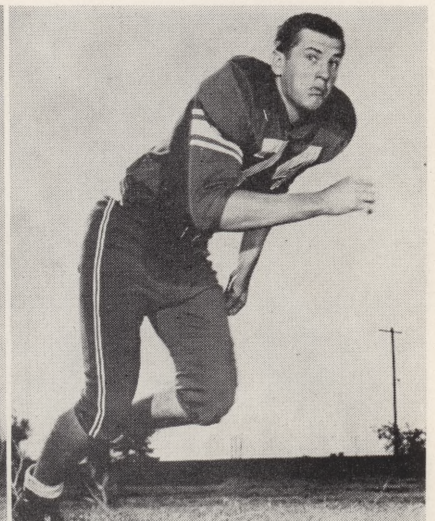
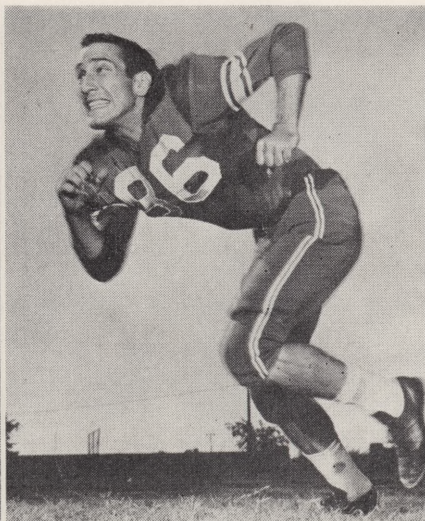
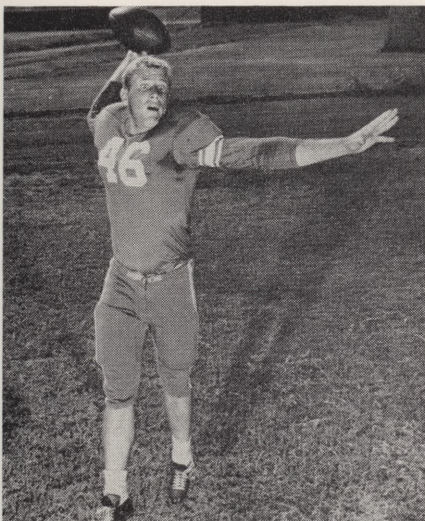

rebels bow gracefully



Symank in the open again

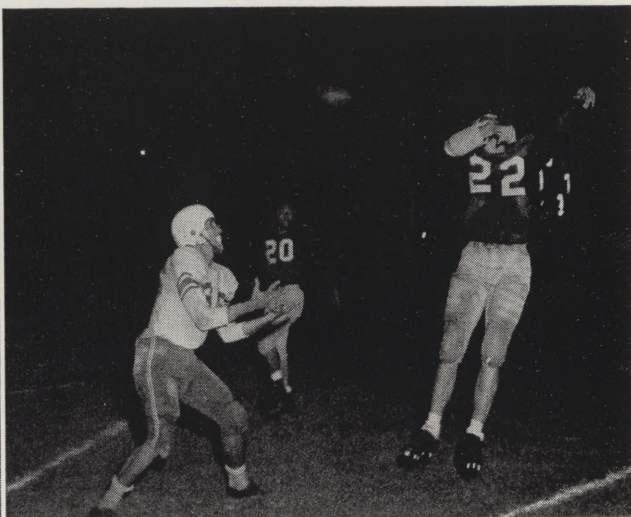

Fred Cook makes an easy catch

line, from which point Ronald Bond went over for the third score.

The last score came in the fading minutes of the game. Marshall went over, then added the point. For the Rebs on the line, Luther, Wright, and Counts stood out along with True.

Kilgore, our only defeater, capitalized on a

weak Rebel pass defense to score four times through the air. Two of the touchdown passes were of the freak variety, both coming on near impossible catches.

The Rebels took an early lead in the initial quarter when Sam Howard guided his team downfield and plunged over from the one. The play was set up on a recovered fumble by Cur-

WELDON WRIGHT
Guard

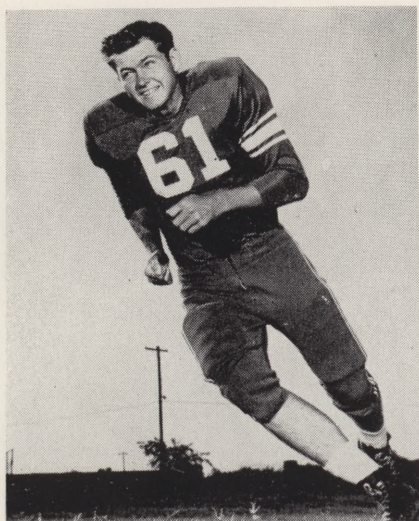

KEN VAVRA
Halfback

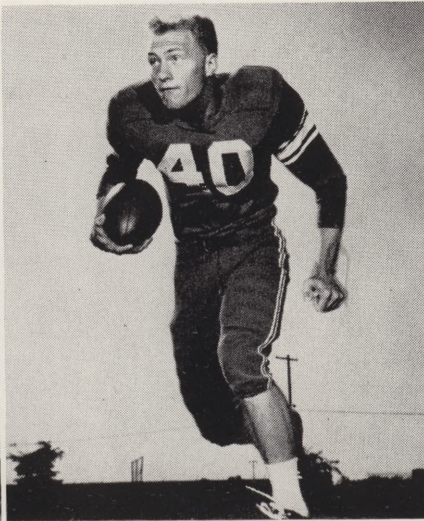

GUS HERNANDEZ
Guard

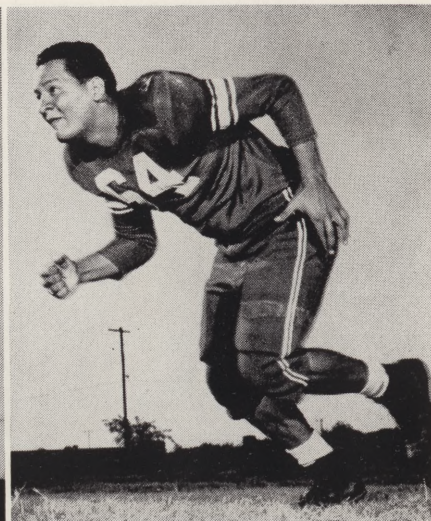

to kilgore

tis True, who once again played an outstanding game for the Blue and White.

Kilgore simply had its Christmas early at the expense of ASC.

ASC triumphed over Schreiner, one of the toughest defensive teams in the state, 14-2, for their first conference win.

The Rebs trailed 2-0 for three quarters after an early safety by the Mountaineers who caught Randy Garner trying to sneak out of the end zone.

Johnny Symank emerged as the most potent runner of the game for the Rebels by setting up and scoring the first touchdown and by intercepting a pass that gave the Rebs the ball on the Schreiner 42 from which point Sam Howard passed for the second tally. Symank circled end for 59 yards to travel to the visitors' 16-yard line. Three plays later he went over for the first score. Vavra added the extra point. Symank, Garner, Counts, Luther, True and Wright were standouts for ASC.



Everyone wants to get in the act!

The Rebels played their best game of the season against their toughest opponent and won easily over the visiting Vikings from Del Mar 30-7.

In displaying precision football from start to finish, the Rebs took an early first quarter lead and never were pushed. Del Mar counted its lone tally in the final thirty seconds of play on a 60-yard pass that came on the heels of the final Arlington score.

DAVID CHAPMAN
Guard

CHARLES MARSHALL
Fullback

DON CALDWELL
Quarterback

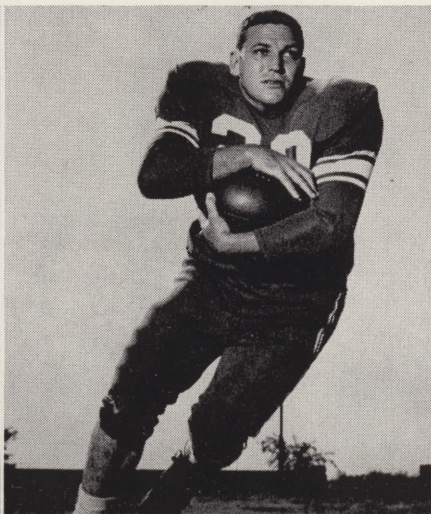

rebels



Vavra stirs up dust around end

Prior to this game the Vikings had been ranked as the top team in the state on the basis of their earlier victory over Tyler's Apaches.

From the ASC viewpoint, the game was perfect. The blocking was deadly, the tackling

punishing, and the running inspired. Del Mar could do little but sit and watch as the Rebs ran around, through and over their weak defense. The Rebels scored twice in the first quarter, once on the first play from scrimmage on a 22-yard pass from Sam Howard to Hollis Pollard. Vavra added both extra points.

The Rebels resumed their scoring in the third quarter when a recovered fumble by W. N. McKinney gave Arlington the ball on the Viking nine. Two plays later Howard pitched to Fred Cook for the score. Again Vavra added the point. The Blue and White found paydirt again when Vavra kicked a 20-yard field goal

PAUL WAYNE ERNST
Back

LE VENE HUGHES
Back

DON BARNETT
Tackle

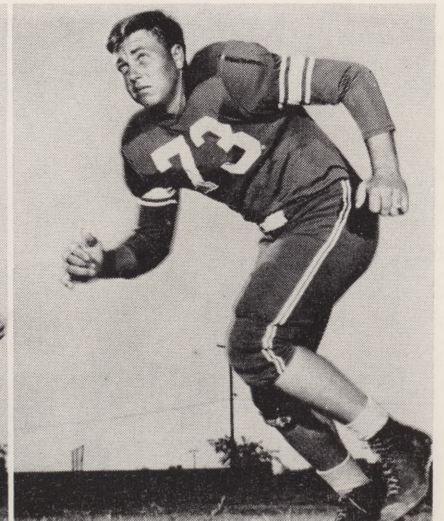
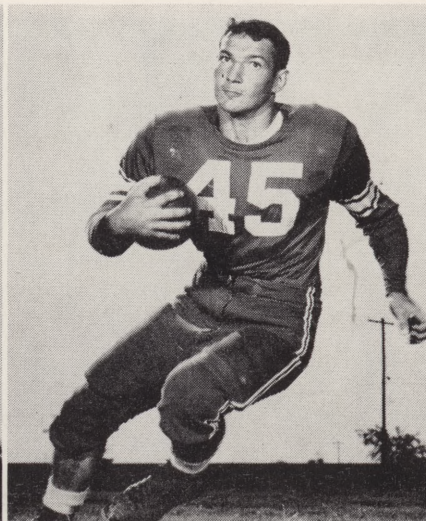
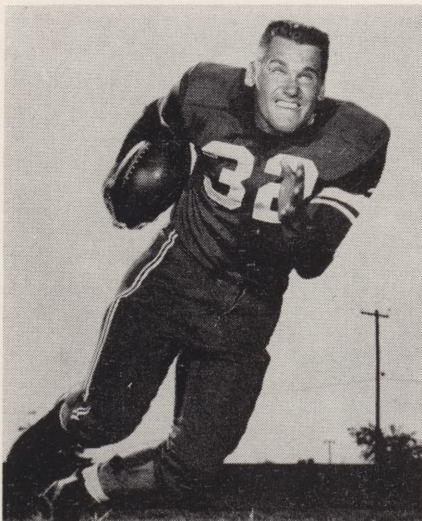

defeat vikings 30 - - 7



Rebs close in for the kill

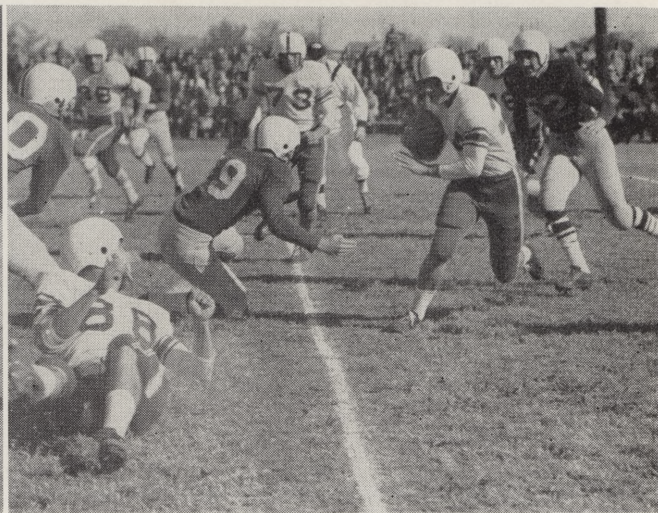

Symank's valley of decision

from a difficult angle to give the Rebs a lead of 24-0 at the end of the third quarter.

The final tally for the Rebels came in the fading minutes of the game when fullback Ronald Bond got loose on a 35-yard jaunt that

carried him deep into Viking territory before he was downed. Two plays later, Symank slipped off tackle for 24 yards and the score. The point try was no good. Sam Howard, Fred Cook, Bernie Cook, Ken Vavra, and Johnny Symank stood out offensively; Weldon Wright,

RANDY GARNER
Quarterback

DON LAKEY
End

WAYNE COBLE
Guard

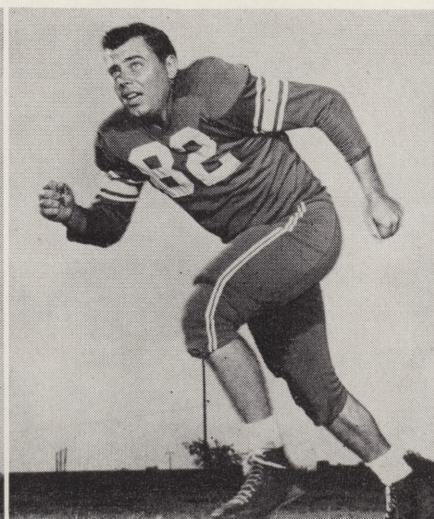

rebels trip tarleton in

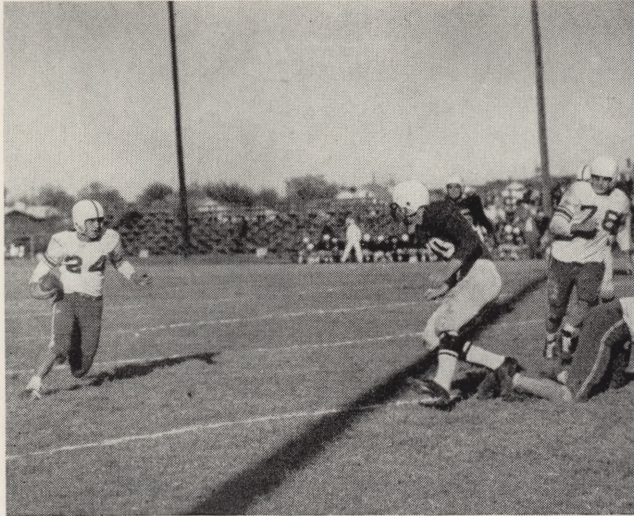

Next time he'll take a train!

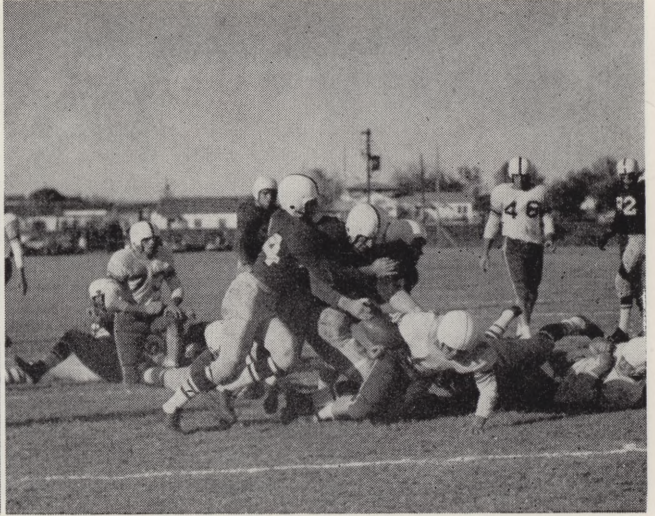

Ball? Ball? Who's got the ball?

Bill Counts, Ron Luther, Curtis True, and Gus Hernandez led the Rebel line.

ASC proved its claim to the conference championship by winning easily over the Plowboys from John Tarleton 14-0.

Tarleton never seriously threatened and the hard charging Rebel line opened big holes for a bevy of lightning-fast backs, who gained around end, through the middle, and in the air.

Both of the Reb touchdowns came suddenly,

CARROLL BRISTER
Tackle

HAROLD HILL
End

BOB BALDWIN
Center

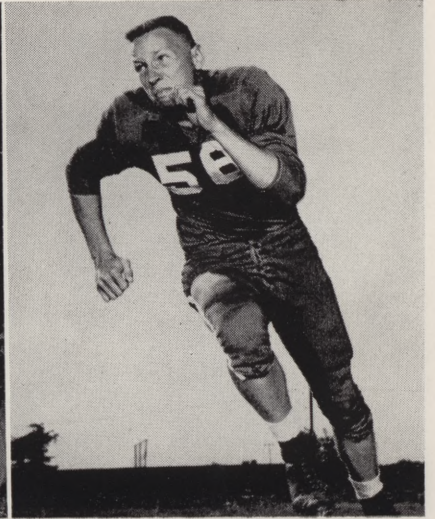
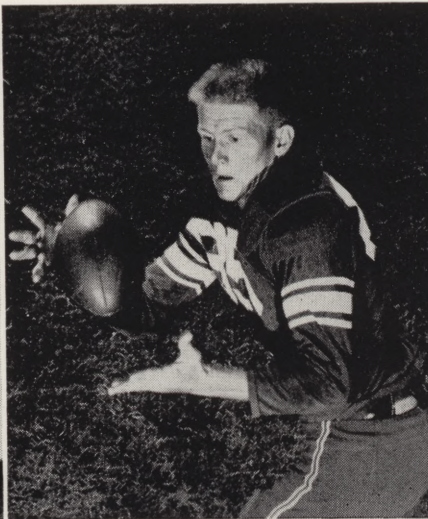

final game

with killing efficiency. The first was scored just before half-time. The score was set up on a pass play from Sam Howard to Fred Cook. Fred went up with four defenders and came down with the ball. Several plays later, Howard dropped back, eluded several oncoming linemen, and let go with a towering pass which was caught by Fred Cook at the edge of the end zone. Cook stepped over for the score. The point try was good.

The Rebels added their second score in the final half when some heads-up play by Carroll



Fred gets his man

Brister resulted in a score. Brister pounced on a fumble deep in Plowboy territory. Five plays later Bernie Cook scored his and the team's last score of the season.

This game climaxed one of the most success-

REISEL STRICKLAND
End

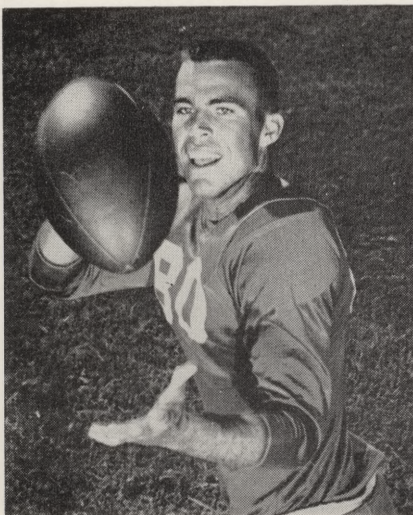

PAUL WILSON
Center



RONALD BOND
Quarterback

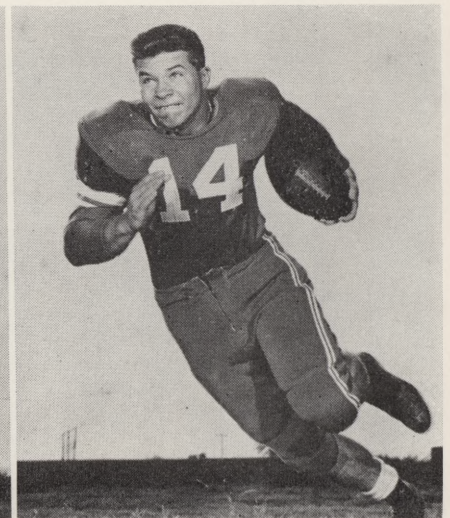

farewell to a great team

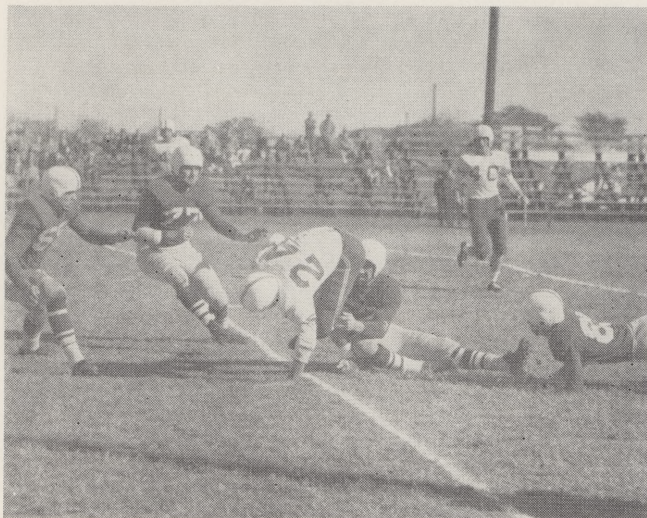

Plenty of room—plenty of plowboys

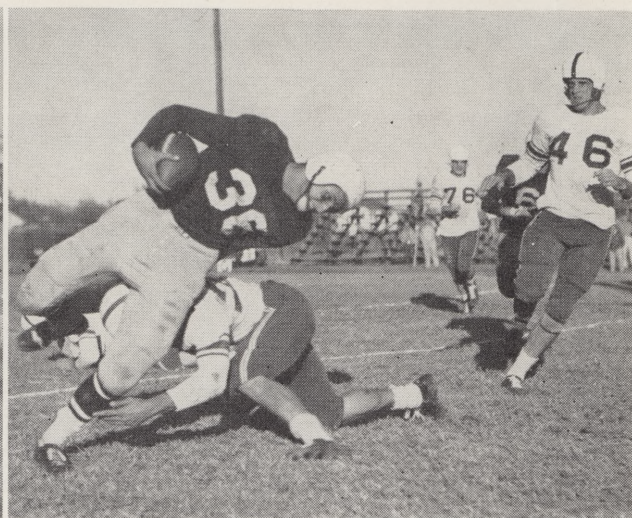

Hit him again, Sam

ful seasons in ASC history, and made ASC Homecomers proud to have been a part of ASC.

And so another chapter in football is closed here at ASC. Already we are looking forward

to the next year, and the next, and the next. With the fighting spirit, good sportsmanship, and teamwork of past teams ever in mind, the teams of the future will have something to look up to and work for. Good luck to them; may every year be a successful one at ASC.

POP MATLOCK
BOBBY LANE

GARY GANDY, Manager
BOBBY LANE, Trainer

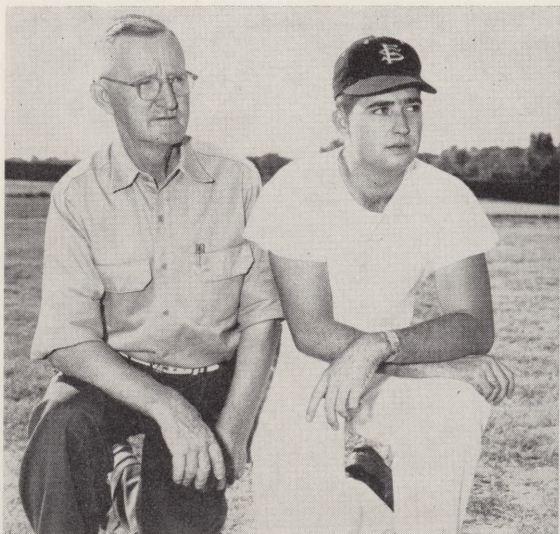



Nucleus of a new team.

basketball..

The fickle and sometimes impartial finger of fate finally overcame the Rebel basketballers and stalled them in their bid for a third successful season and a third Pioneer Conference championship. They didn't fall easily.

Despite the fact that the Rebels boasted four returning lettermen, including all-conference Kermit Allen and Charles Steele, the roundballers were sure to feel the loss of the experienced hands that held the reins last year and the year before when it was all ours.

Such was the case, and the Rebs had to take it and revive the cry, "Wait till next year!"

Members of the 1954 ASC Basketball team are:

Row 1: Roy Kruger, Gayle Braesick, Rex Pollard, Larry Conoway, Ronny Pipes, Don Durham.

Row 2: Weldon Wright, Mikey Lee, James Morris, Randy Garner, Daryl Brock, Kermit Allen, Joe Smith, Coach Tommy Tinker.

Row 3: Sam Howard, Jack Whitworth, Kurt Meyer, Nils Rutherford, Charles Steels, George Shanz, Bob Baldwin.



individual

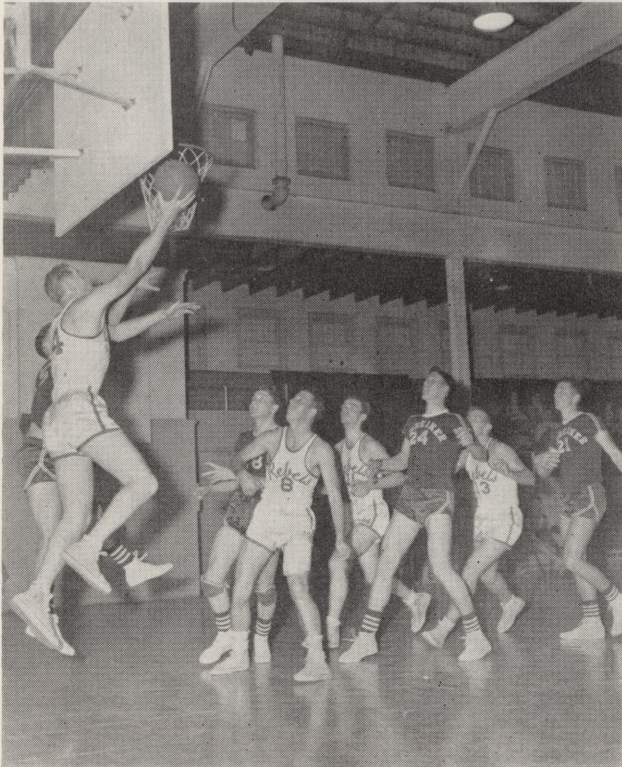

Rebs move in as George goes up.

	F.G.	F.T.	FLS.	T.P.
ALLEN	103	60	56	266
SHANZ	99	30	30	231
STEELE	84	36	56	224
KRUGER	48	18	41	114
HOWARD	40	28	23	108
LEE	30	16	20	76
PIPES	13	6	13	32

SAM HOWARD

Center

New Braunfels

KERMIT ALLEN

All-Conference Guard

Fort Worth

CHARLES STEELE

All-Conference Center

Fort Worth

GEORGE SHANZ

All-Conference Forward

Dallas

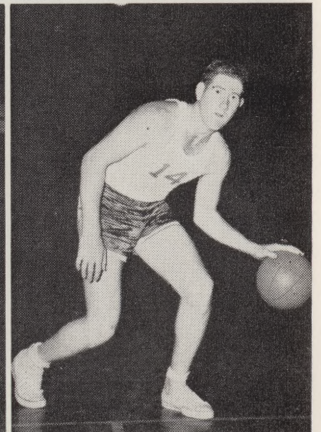
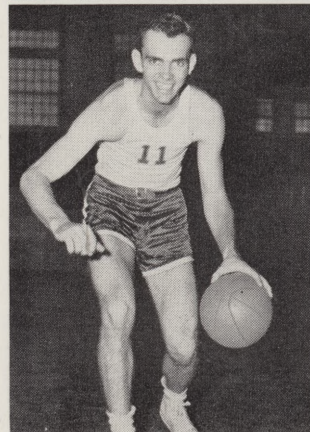
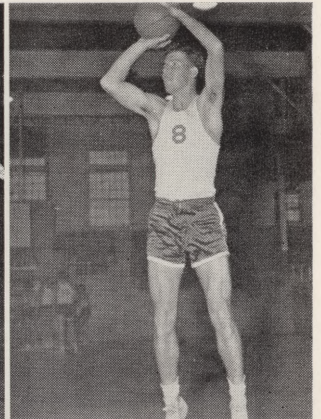
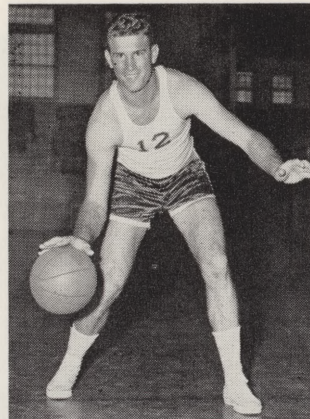

SCORES

	F.G.	F.T.	FLS.	T.P.
POLLARD	12	5	13	29
DURHAM	12	2	15	26
WHITWORTH ..	11	4	3	26
HEDGE	6	5	26	17
MEYER	5	6	3	16
RICE	1	5	4	7

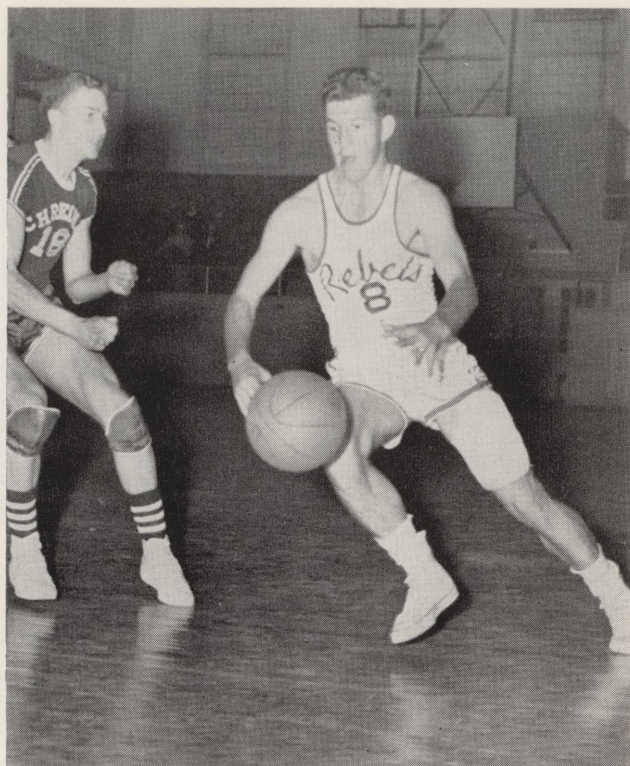

Dribble that ball, Kermit!

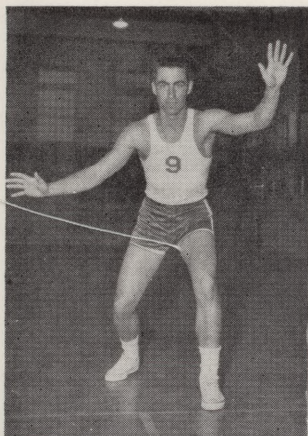

ROY KRUGER

Guard

Birdville

JOE SMITH

Guard

Sweetwater



REX POLLARD

Reserve Letterman Forward

Bowie

KURT MEYER

Reserve Letterman Forward

Arlington

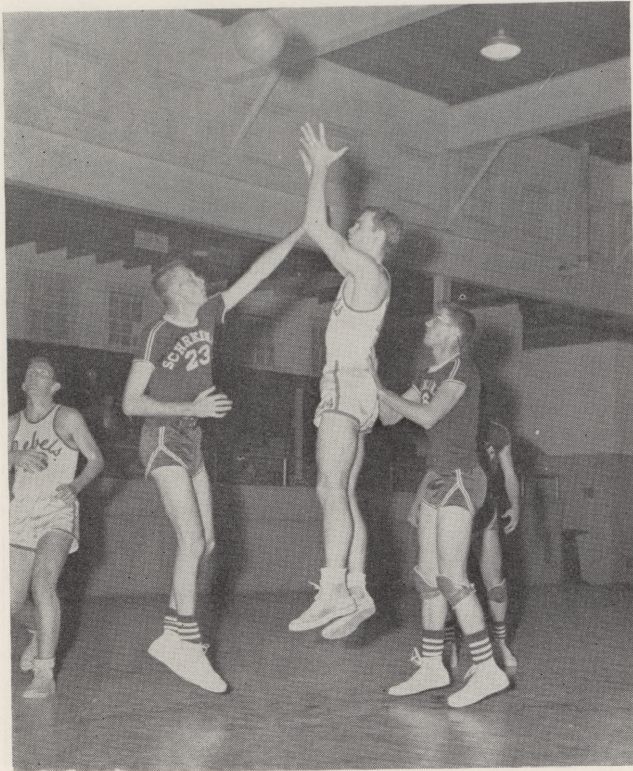

Steele pops one against Schreiner.

Arlington State	46	Decatur Baptist	47
Arlington State	76	Weatherford	62
Arlington State	82	Weatherford	67
Arlington State	62	Decatur Baptist	72
Arlington State	85	Navarro	54
Arlington State	68	SMU Frosh	82
Arlington State	60	Navarro	64
Arlington State	82	*Ranger	53
Arlington State	82	*Tarleton	47
Arlington State	57	T. U. Frosh	71
Arlington State	98	*Schreiner	75
Arlington State	79	*San Angelo	89
Arlington State	67	*Ranger	77
Arlington State	68	*Schreiner	75
Arlington State	77	*San Angelo	89
Arlington State	78	*Tarleton	72
*Conference Games			
Arlington State Total			1167
Opponents' Total			1096

JOE HEDGE
Reserve Letterman Guard
 Dallas

Not Pictured:

DON DURHAM
Reserve Letterman Guard
 Slidell

JAMES MORRIS
Reserve Letterman Guard
 Fort Worth

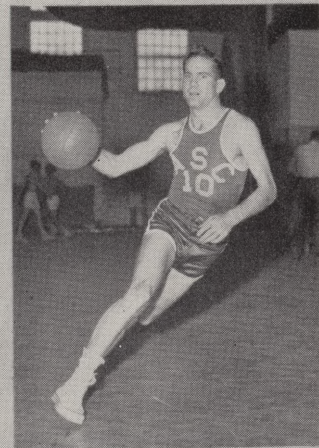

golf at asc



Morris strokes, De Graff smiles . . .

the home of REBEL football fortunes . . .



women's sports

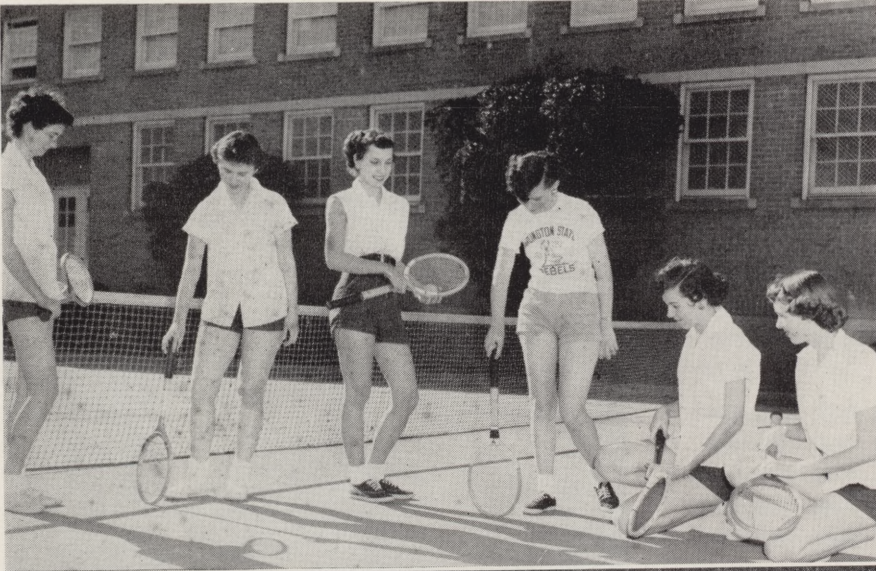

Joanne and Marcia twirl for serve.

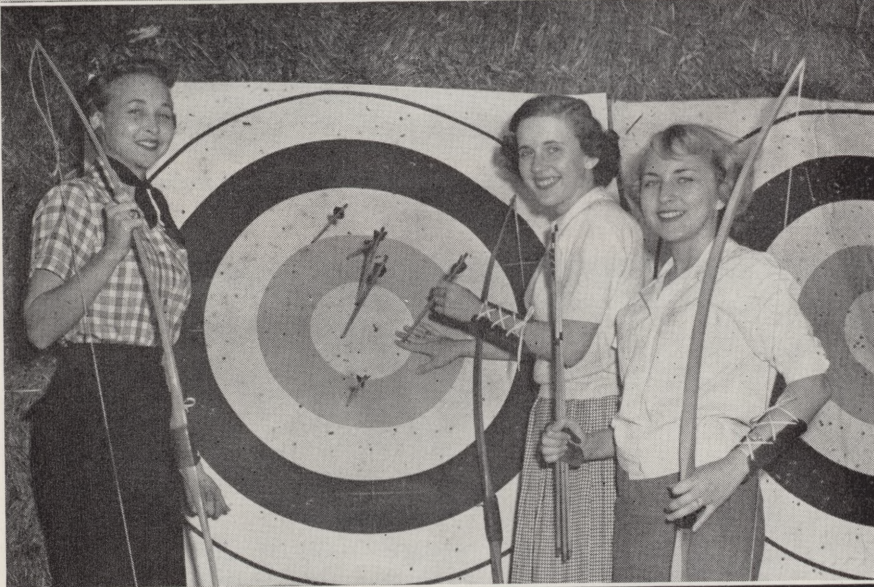

ASC's answer to Robinhood.

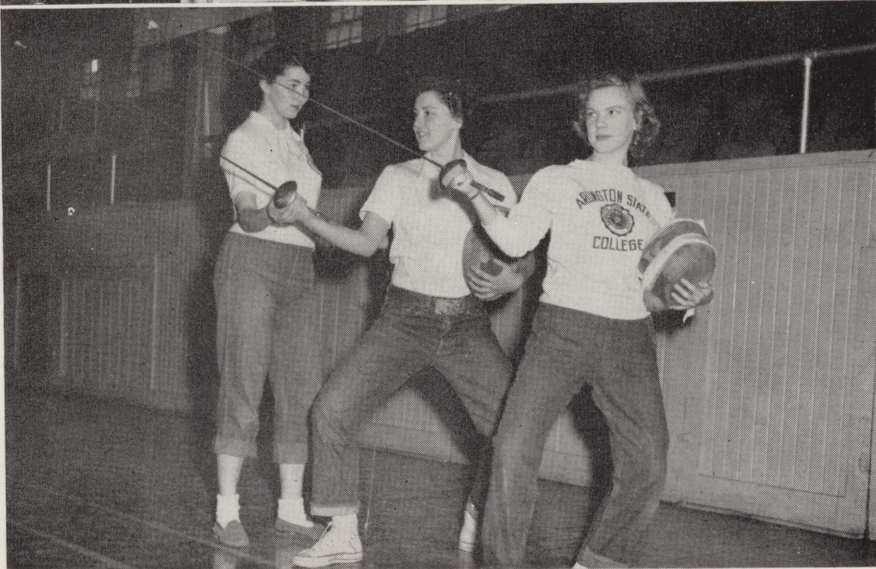

Now, here's the way you do it!



personalities...

As in every phase of life, there are some who lead and some who follow.

On the following pages we present the favorites of the campus for the 1953-54 school year. The REVEILLE takes this means of thanking each one personally for the part they have had in making Arlington State College a leading junior college.



Janet Allen

Her love of life, gentle and refined manner will always keep Janet on top.



Bill Minix

Lovable, red-headed Bill is known for his genuine likableness and sense of humor.



Betty Watts

Beautiful brown-eyed Betty has found a place in the hearts of students at ASC.



Pat McDowell

Tall, lanky Pat, with his twinkling eyes, is always willing to lend a helping hand.



Sam Howard

Sam displays his born leadership in every field of college life.



Joyce will be remembered for her enthusiasm and constant happiness in life.

Joyce Allen



Jack Schrock

Witty Jack is a favorite among the girls as well as the boys.



Kaye Duncan

Kaye's thoughtfulness, courtesy, and kindness will always make her a favorite.

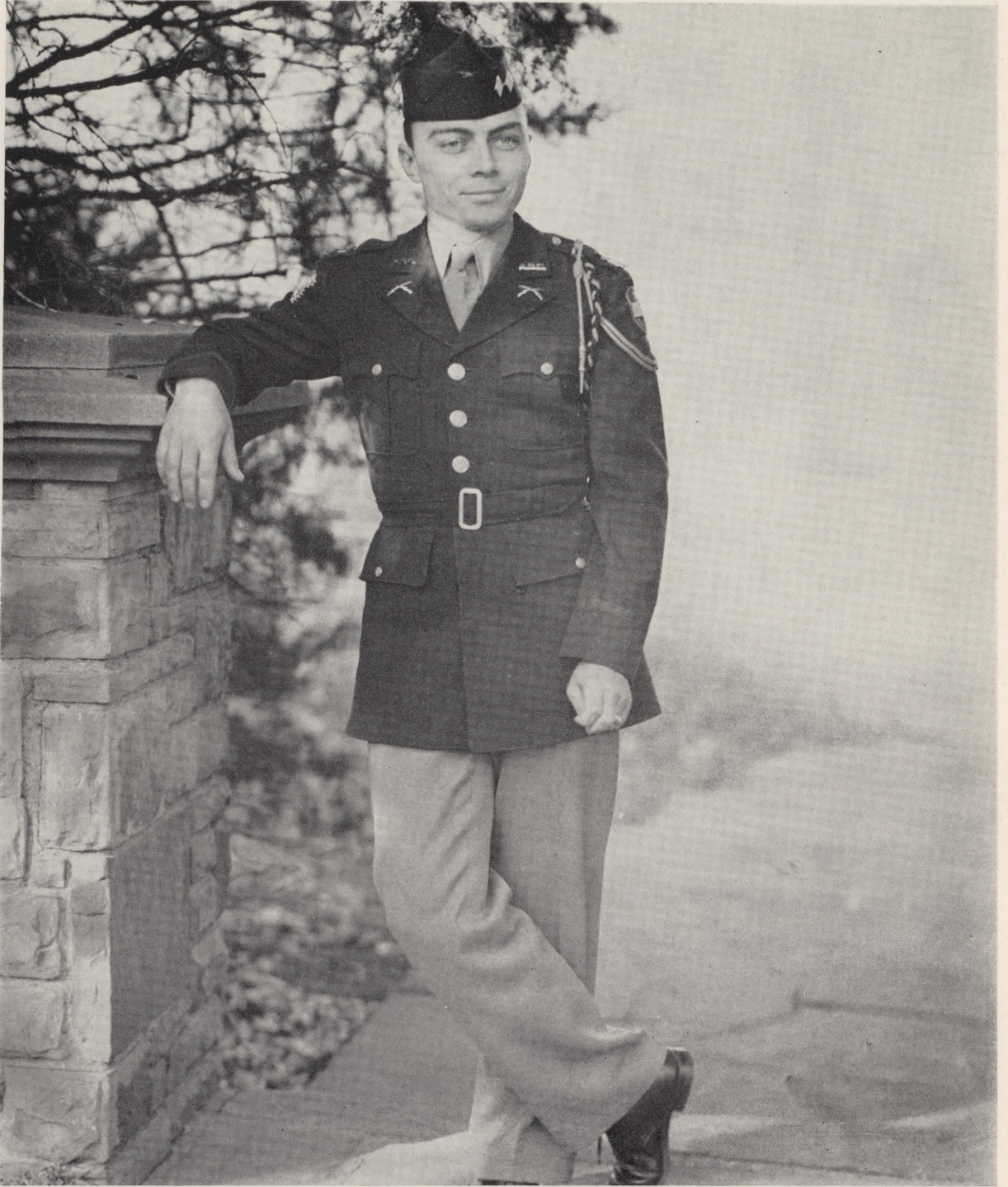

Van Hunn

Van's winning personality and ability to lead has made him a favorite.



Quiet, considerate Renee is well known for her friendly ways.

Renee Boudreaux



Jackie Watson

Jackie's friendliness and self-reliance make her a favorite to be looked up to.



Handsome Jon is known for his willingness to work and helpfulness toward others.

Jon Lanford



Patsy Morgan

Homecoming Queen for 1953, Patsy will be remembered for her gracious manner and keen sense of humor.



cheerleaders...

Pat McDowell

Janet Allen

Emerson Hungerford

Patsy Stephenson

Bill Minix

Joyce Allen

d o r m



JACKIE MOORE
Farm



FORREST FRANCE
Dorm 713

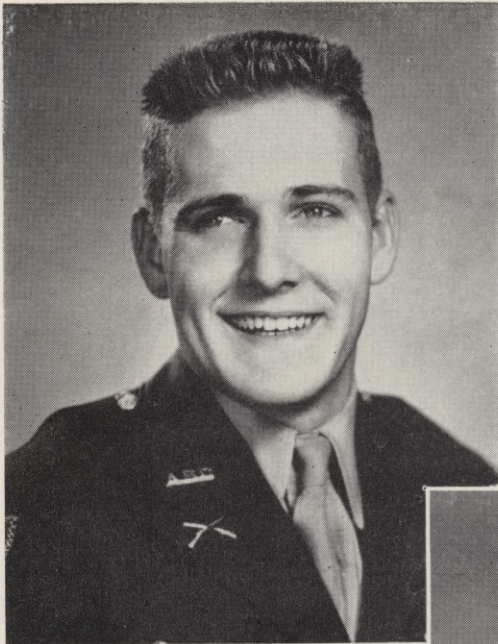

BOB PHILLIPS
Dorm 803

JACKIE WATSON
3rd Deck Pacl

PAUL WILSON
Dorm 709

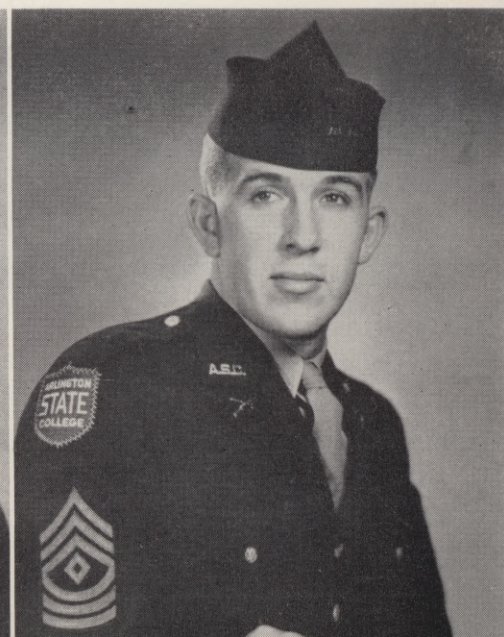

s w e e t h e a r t s



SHIRLEY EBERLY
D Ramp Davis

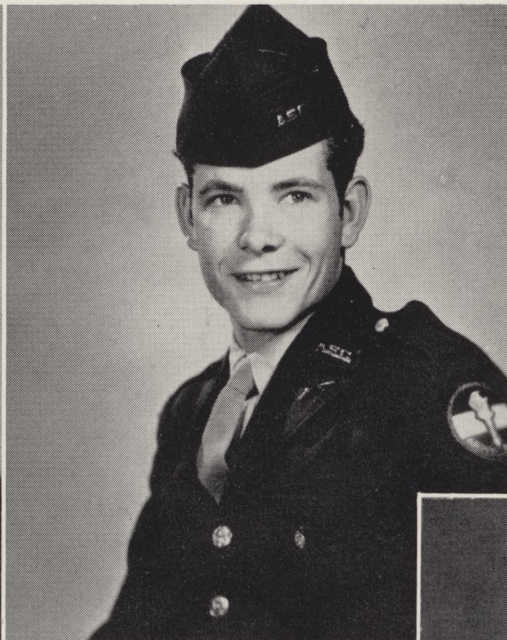

ROBERT TAYLOR
Dorm 807



MARTHA EMERY
2nd Deck Pacbl

KAYE DUNCAN
B Ramp Davis

LARRY CONAWAY
Dorm 807

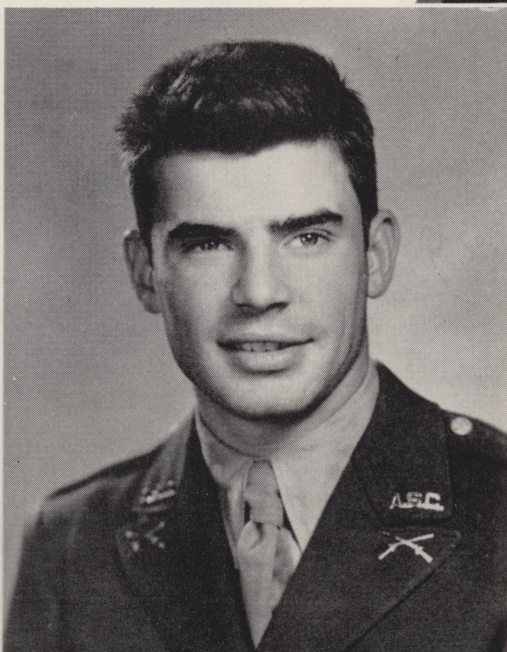



coronation '54

Each year the student body of ASC elects their Queen; each year a Queen reigns over her court with more grace and elegance than the year before. This year, QUEEN SHIRLEY, of the HOUSE OF EBERLY displayed a vivacious manner and queenly air, a constant happy smile, and a dignity that will long be remembered. LONG LIVE THE QUEEN!





QUEEN SHIRLEY, her escort BILL MINIX, and the ROYAL COURT.



PRESIDENT HEREFORD places the crown of the Kingdom of Arlington State College on the queen. BILL looks on.

r o y a l



Princess KAYE DUNCAN

Escort HERB GOODENOUGH



Princess JO CAROLE JONES

Escort RICHARD LACKEY

c o u r t

Princess MARCIA STOCKTON

Escort BILL RENFRO

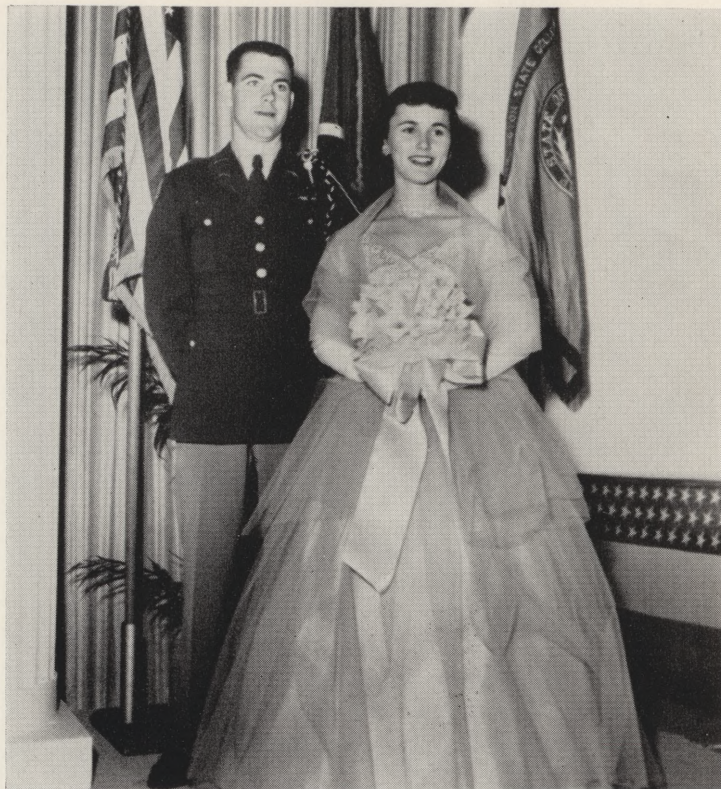

Princess MARTHA EMERY

Escort NATHAN STUCKEY

r o y a l



Princess DIANE JACKSON

Escort JIMMY KINCHEN

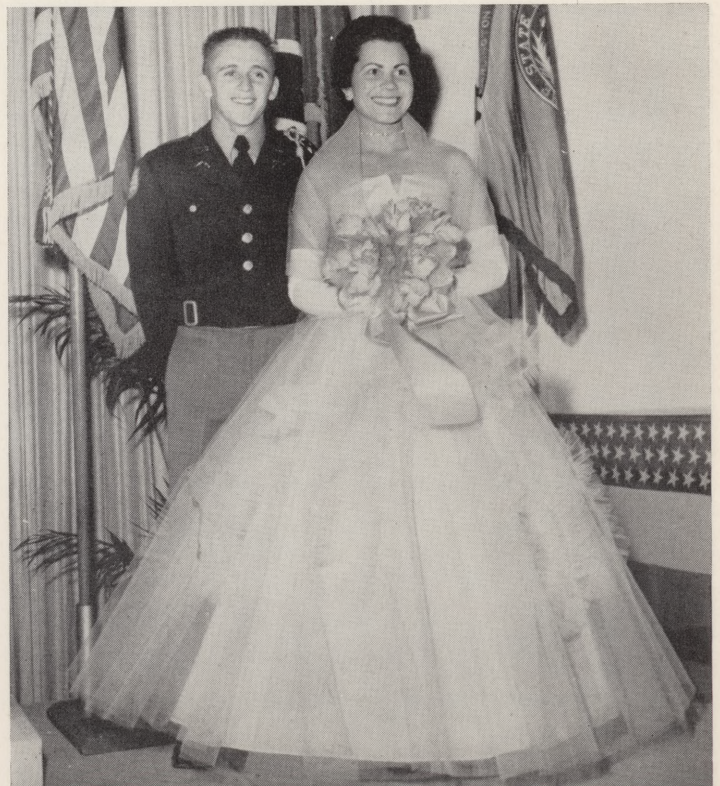

Princess PATSY STEPHENSON

Escort EMERSON HUNGERFORD

c o u r t

Princess MARY ROSS

Escort BOB PHILLIPS

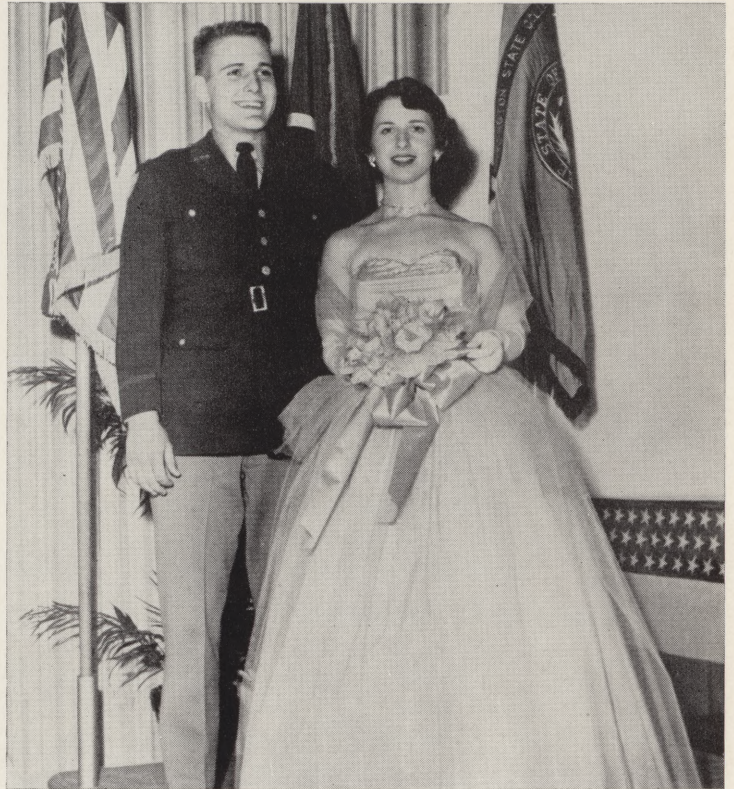

Princess ERCELL TARBOX

Escort JACK SCHROCK

Who's



NATHAN STUCKEY
Military

JACK MATTHEWS
Pre-Law

SHERLI JONES
Journalism

JAMES LE FAN
Business Administration

JERRY CUNNINGHAM
Music

Who

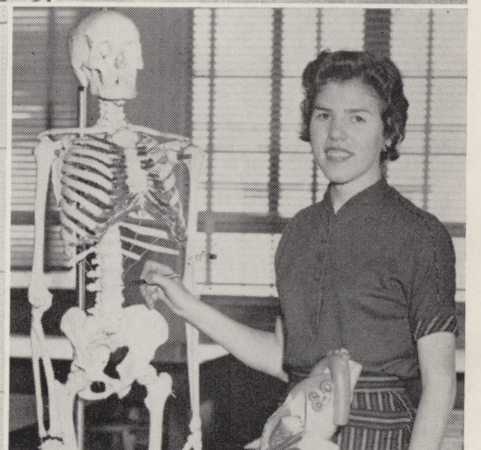
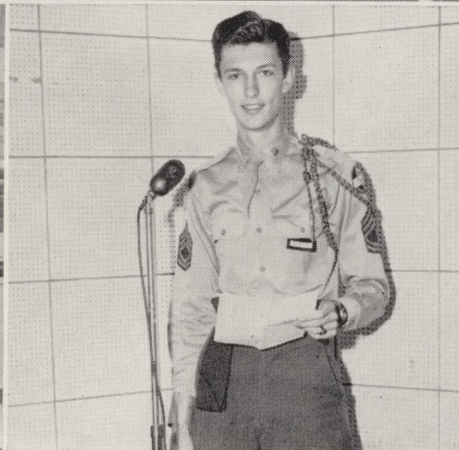
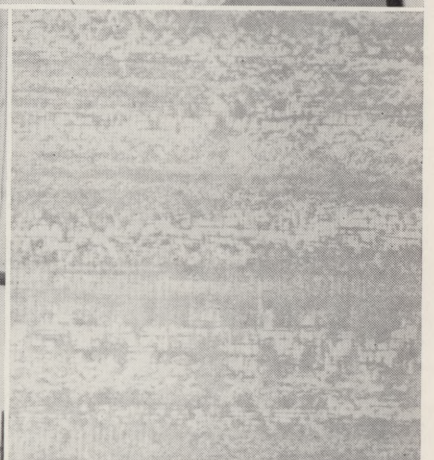
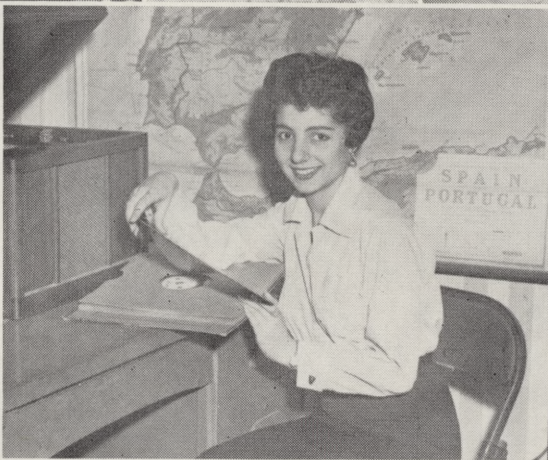
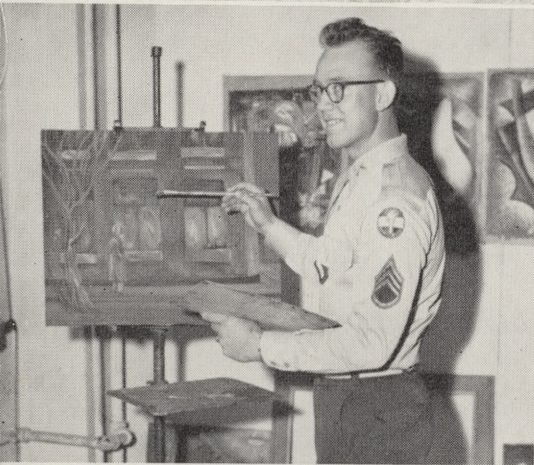

WILLIAM BLACK
Art

LEWIS EDWIN CLARK
Agriculture

CELIA PESQUEIRA
Modern Languages

ELLEN BIETENDORF
Social Science

BOB ROGERS
Speech

ANN ROSS BERG
Pre-Med

Who's

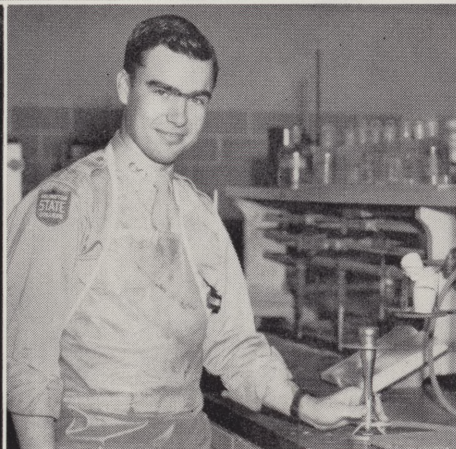
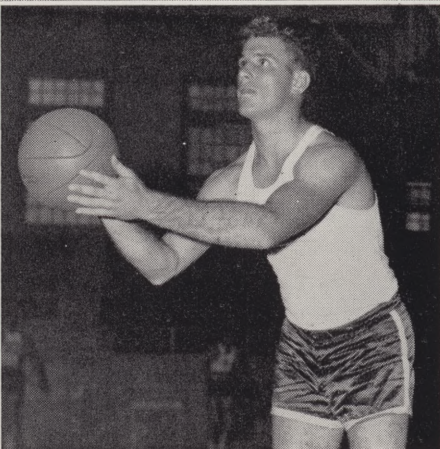
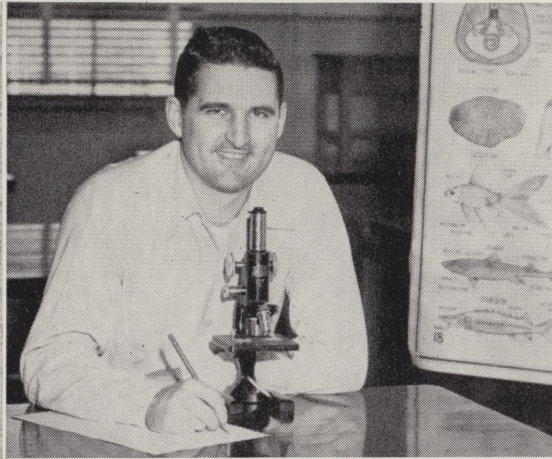
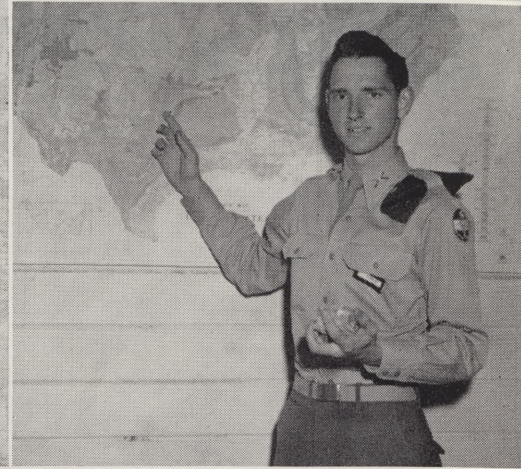

NILA MARIS
English

H. L. DODD
Geology

BILLY CARROLL EDWARDS
Biology

SAM HOWARD
Physical Education

RENE P. BROWN
Chemistry

BARBARA BRUCE
Education

Who

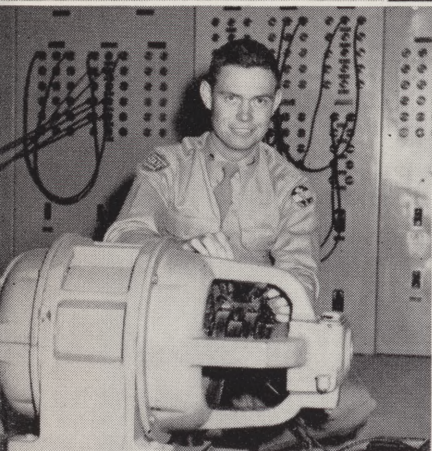
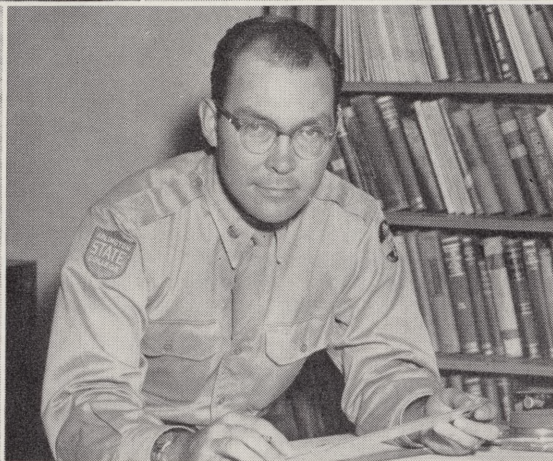
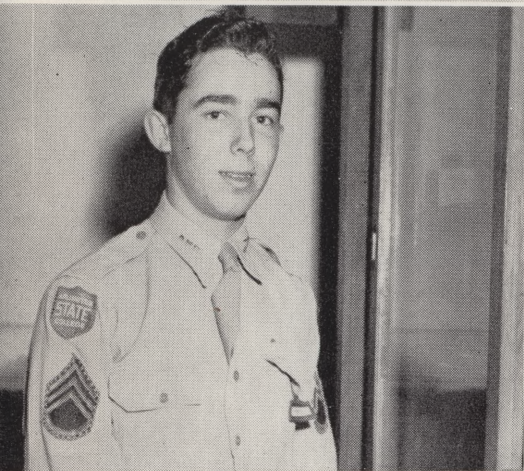

CHARLES L. PUMINILL
Pre-Vet

GERALD B. MORRIS
Math

STANLEY J. BROWN
Professional Engineering

JOHN W. BECAN
Semi-professional Engineering

DONALD ARNOLD
Physics

SHIRLEY SLEETH
Home Economics

PROFESSOR W. A. RANSOM

JANUARY 21, 1891 - JANUARY 5, 1954

Head of the English Department of Arlington State College from 1919 to 1954

When Professor Ransom came to the college thirty-five years ago, he *was* the the English Department—the sole instructor—and in addition he was coach of dramatics, oratory, debating, and basketball. He was also sponsor of the college newspaper and publicity director of the institution.

From the beginning he was thorough in his teaching, and his standards challenged his students to put forth their very best efforts if they wished to make respectable grades.

In the early days his students, recognizing his initials W. A. R., nicknamed him "War" and the tag did not displease him. For he was in truth a brave and undefeated warrior, and he challenged ignorance and laziness to the last second of his life. Only a few minutes before he died, he rose from his bed to grade a set of papers. Death came to him before he could reach his desk.

Yet, as those who knew him will understand, he was not wholly the exacting taskmaster. He often strolled down the halls singing, and he loved good jokes and hearty laughter. With those who exhibited effort he had long patience, and with his friends he was kind, loyal, and sympathetic.

It is not given to us to understand why this great teacher should be taken from the college before the age of his retirement. But the designs of providence are inscrutable. It may be that there is a need of good teachers in the celestial regions where so many young men who have died for their country have gone. If that is true, then it is entirely fitting that at this time, with his pencils in his pocket and his papers under his arm, Professor Ransom has reported for duty on the campus of the College at the end of the World.





snaps...

ASC welcomes its exes.



Ron and Diane dream of the future.

APO sweetheart, Bobby Goff

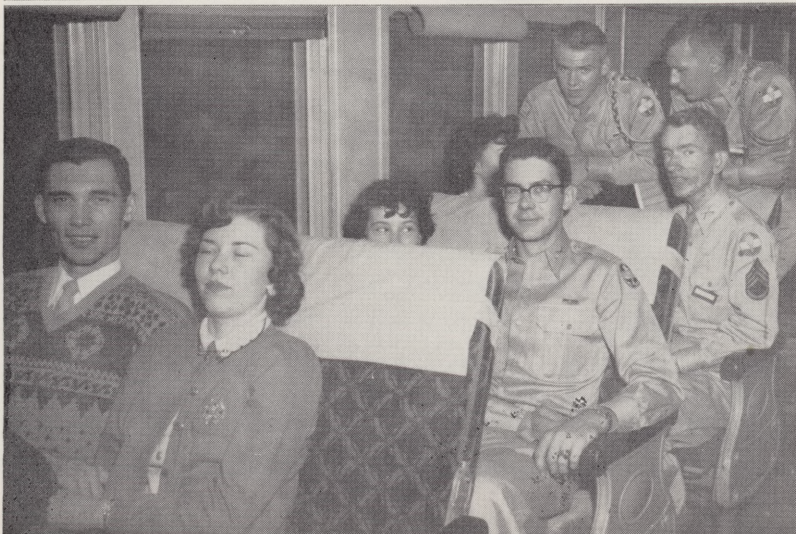

We'll never forget the corp trip!



military . . .

The purpose of the Military Department is to train boys to lead. The ASC cadet will be ready to take on responsibility, should the Nation have need of them. MILITARY teaches discipline and efficiency.



COLONEL WESLEY R. GOUGH

Succeeding Colonel Keltner, who retired last year, Colonel Gough has proved himself capable in every way of the duties of the Professor of Military Science and Tactics. Colonel Gough, a Korean War Veteran, has the experience and knowledge necessary for one in his position.

Colonel Gough's patience and understanding have made him one of the most respected instructors on the campus.

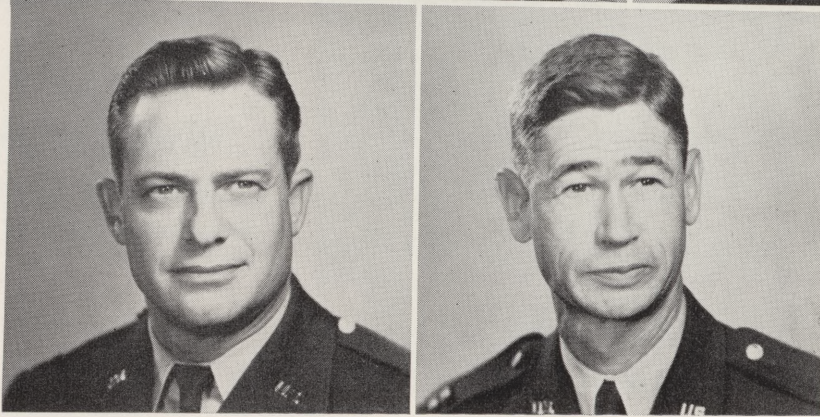
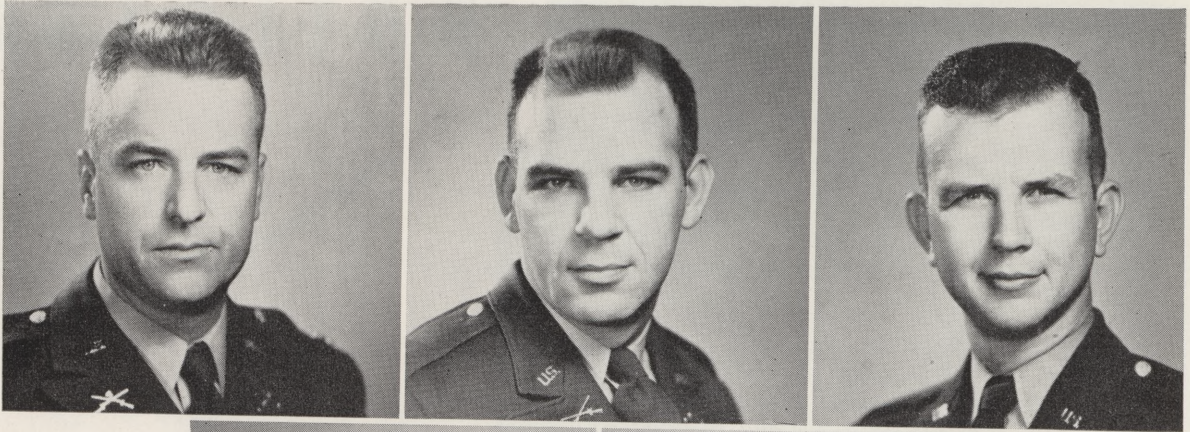

Major Eldon Ballinger, Major Edward Saxby, Lieutenant Robert Spoede, Captain Thomas Collins, Captain Lendon Pearson.

officers and instructors

M/Sgt. Simonton, M/Sgt. Mooney, M/Sgt. Rutherford, M/Sgt. Gerlich, Sgt. F. C. Kilmer, Sgt. F. C. Southern, Sgt. F. C. Lazito, Sgt. F. C. Passons.



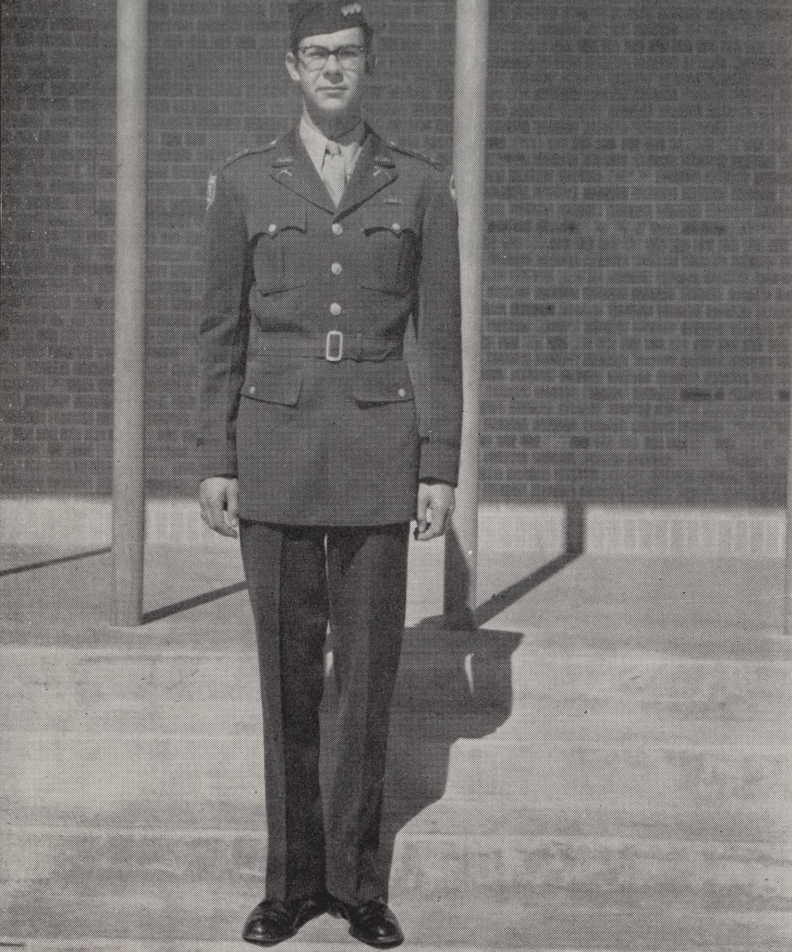

NATHAN W. STUCKEY
Regimental Commander

Regimental Staff

R. V. PHILLIPS
WAYNE BLANKS
BILL OXLEY
N. W. STUCKEY



battalion officers

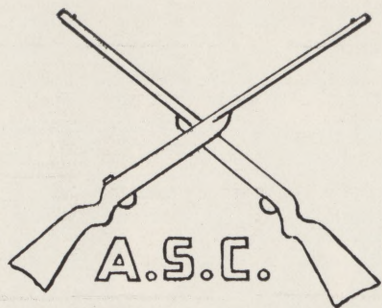

1st battalion

CAPTAIN KENNETH BROWN
1st Battalion Commander

First Lt. Bill Renfro, First Lt. James Speight, Second Lt. Thomas Fuchsber; Battalion Staff.

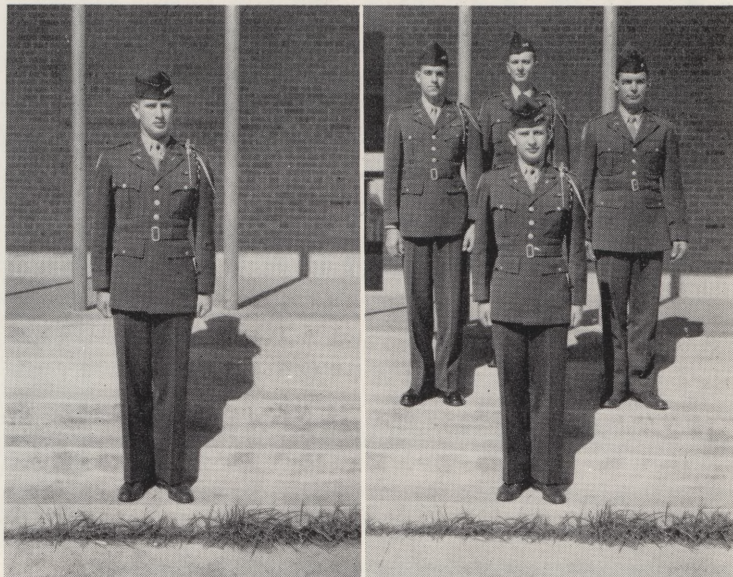

2nd battalion

CAPTAIN VAN HUNN
2nd Battalion Commander

Second Lt. C. E. McIntush, First Lt. R. Rodriguez, Second Lt. Bill Murray, Captain Van Hunn; Battalion Staff.

3rd battalion

CAPTAIN SAM HOWARD
3rd Battalion Commander

Second Lt. Virgil Owens, Second Lt. Randall Garner, First Lt. Joe Ben Turner; Battalion Staff.

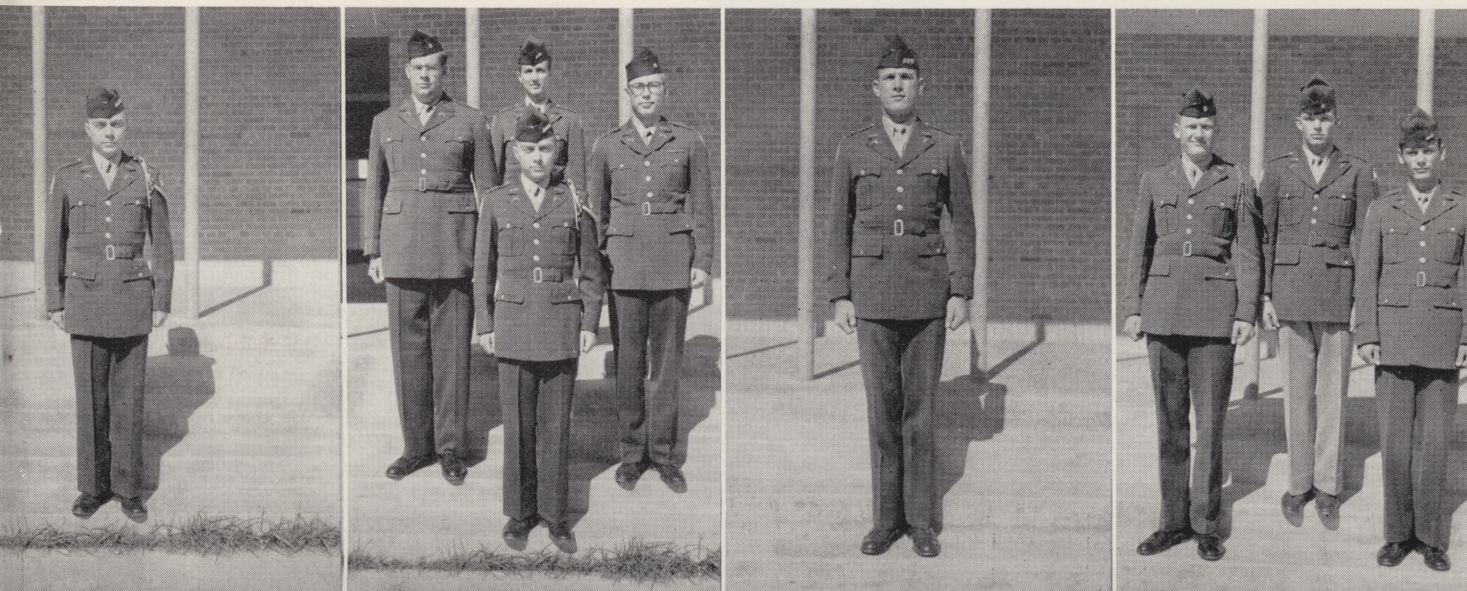

ARLINGTON STATE COLLEGE

CADET CORPS



Pause for Refreshment

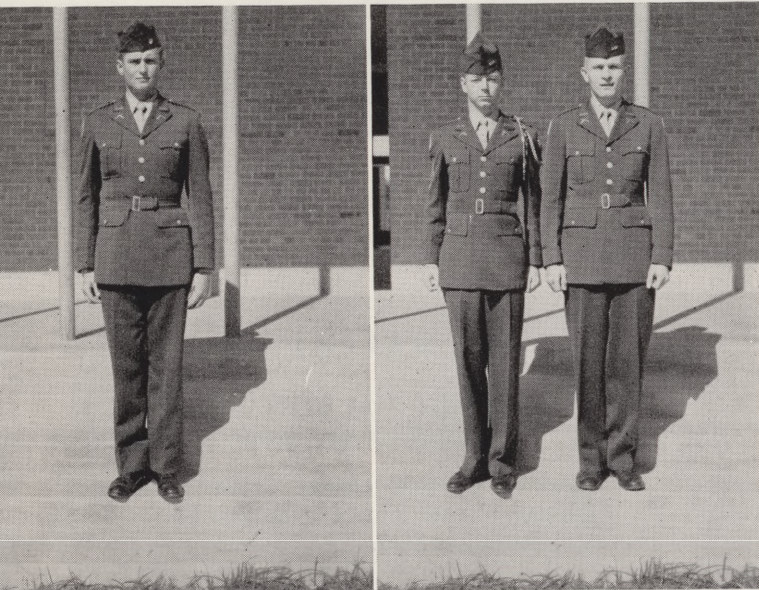

Second Lt. Kent Cherry, *Company Commander*;
Sgt. John Taylor, *Company Sergeant*, Second Lt.
William Alvis, *Company Executive*.

FIRST PLATOON

FIRST SQUAD—McConnell, D., Huey, J. Tact,
R., Adamson, P., Pryor, D., Caton, H., DeGraff,
L., Crocker, D., Collins, T.

SECOND SQUAD—Ayers, B., Ford, J., Horton,
D., Barnes, J., Cayton, S., Ford, K., Flanary, C.

THIRD SQUAD—Johnson, B., Hosea, W., For-
gey, D., Talley, K., Gordo, M., Jenkins, R.,
Johnson, W., Hungerford, E.

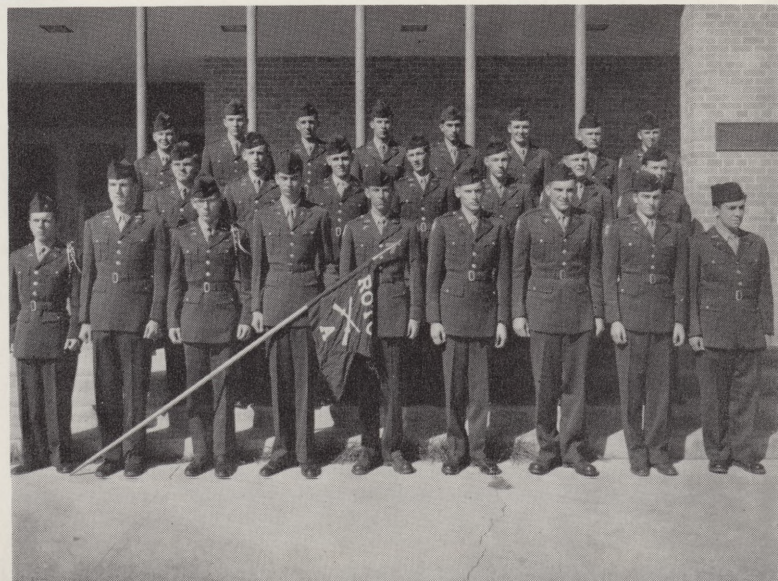

“A” COMPANY

first battalion

SECOND PLATOON

FIRST SQUAD—Teague, C., Perkins, N., Harper, N., Jolly, J., Clinkscales, D., Bateman, K., Riley, P., Hough, E.

SECOND SQUAD—Ion, R., Collins, J., Baker, G., Cole, M., Plummer, W., Cary, K., Jones, H.

THIRD SQUAD—Howells, E., Tate, H., Compton, J., Kirby, W., Cervantes, M., Jones, J., Schrock, J.

THIRD PLATOON

FIRST SQUAD—Martinez, I., Blakley, S., Beyers, J., Swaim, R., Jones, J., Jones, R., La Prade, L.

SECOND SQUAD—Jordan, B., Steger, J., McLendon, L., Cornuau, J., Granado, A., Kreymer, J., Ferguson, B.

THIRD SQUAD—Whitfill, W., Walsh, F., Kaatz, E., Kissinger, T., Mucci, R., Johns, G.

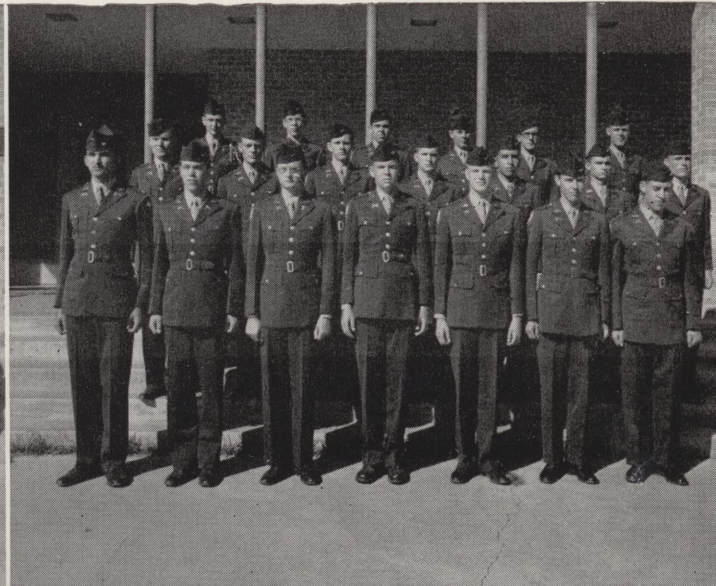
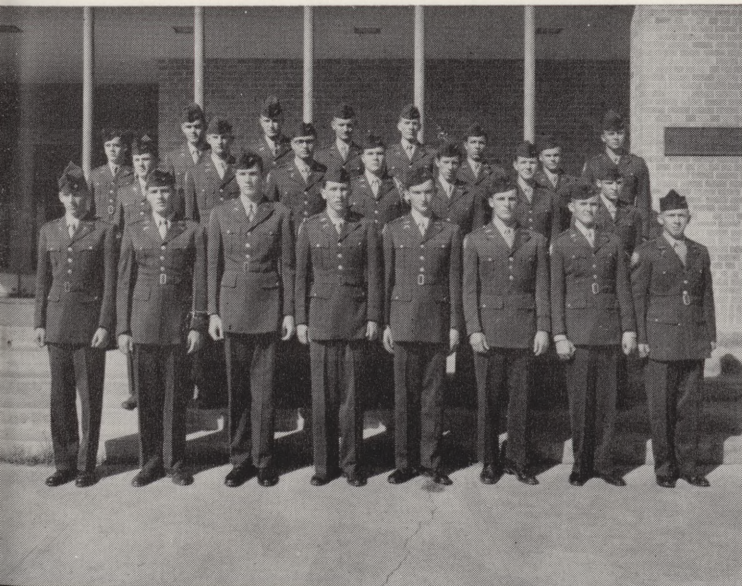

ARLINGTON STATE COLLEGE

CADET CORPS



Thursday Drill

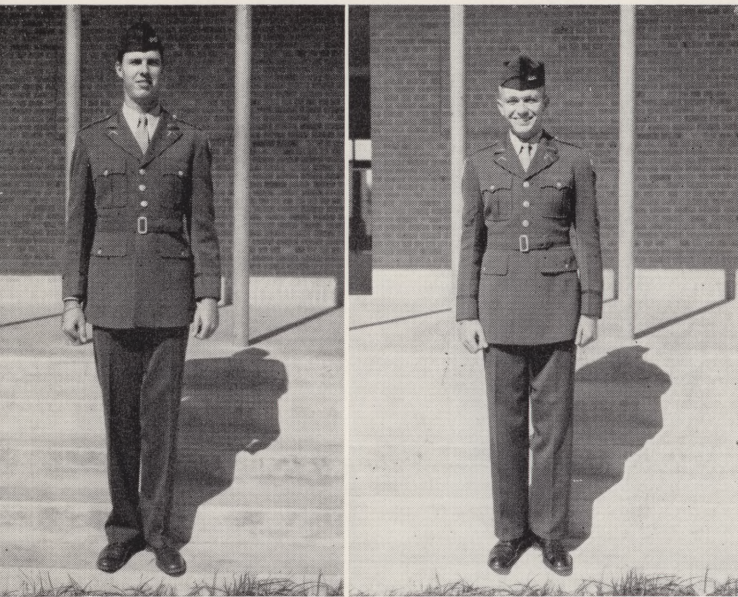

First Lt. Gail Latimer, *Company Commander*; Sgt. Thomas Lundberg, *Company Sergeant*.

FIRST PLATOON

FIRST SQUAD—Bruce, J., Loche, J., Buchanan, P., Jones, K., Moore, F., Cox, J., Kemp, R. John, D.

SECOND SQUAD—Black, B., Thomas, E., Pair, R., Hill, W., Kiblinger, E., Birchman, T.

THIRD SQUAD—Walsh, T., Karle, R., Kimbro, K., Wicks, J., Crossnoe, V., Johnston, F.

“B” COMPANY

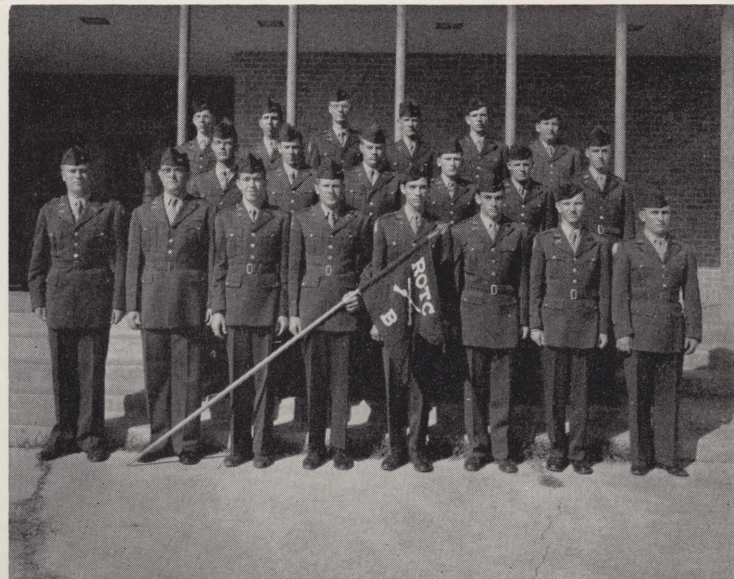

first battalion

SECOND PLATOON

FIRST SQUAD—Bradley, A., Cunningham, J., Kuelbs, R., Koenig, G., Davis, F., Victory, G.

SECOND SQUAD—Wickham, H., Largent, J., Smith, W., Morris, W., Vallejo, R., Young D.

THIRD SQUAD—Bloomer, R., Reneau, H., Dickenson, N., Worrell, E., Leach, R., Marks, R., Gold, M.

THIRD PLATOON

FIRST SQUAD—Byers, G., Powers, J., Gravley, G., DiGiovanni, C., Kopycinski, W., Leath, J., Williamson, A., Yium, J.

SECOND SQUAD—Luttrell, F., Lakey, G., Wilson, C., Wallace, V., Richards, D., Pitts, J., Dillard, J.

THIRD SQUAD—Wilson, J., Rains, J., Dockery, R., Rambo, D., Lewis, W., Manthey, J., Harvison, J.

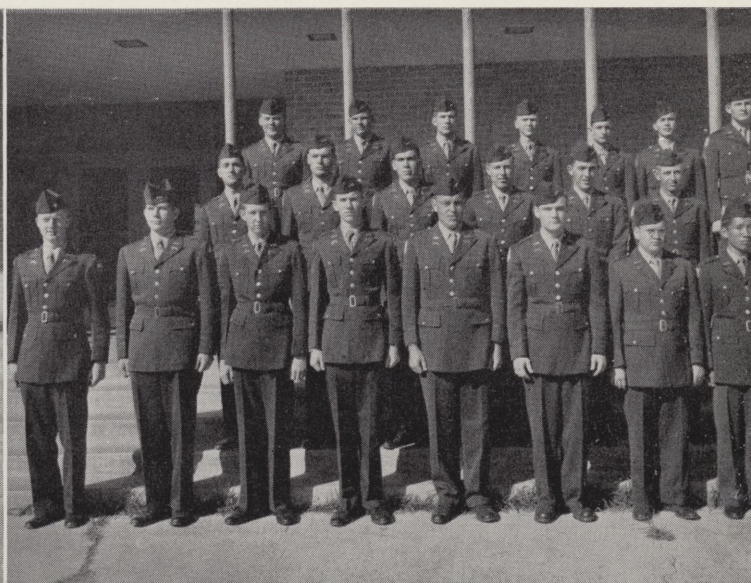
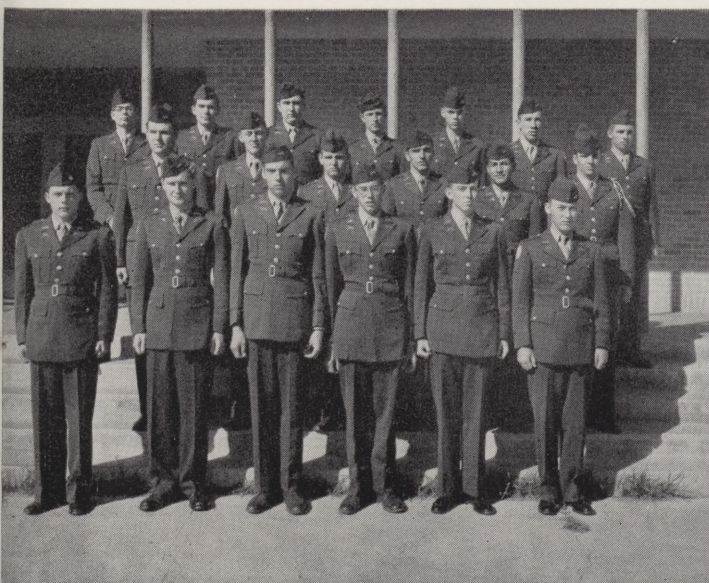

ARLINGTON STATE COLLEGE

CADET CORPS



Parade Rest

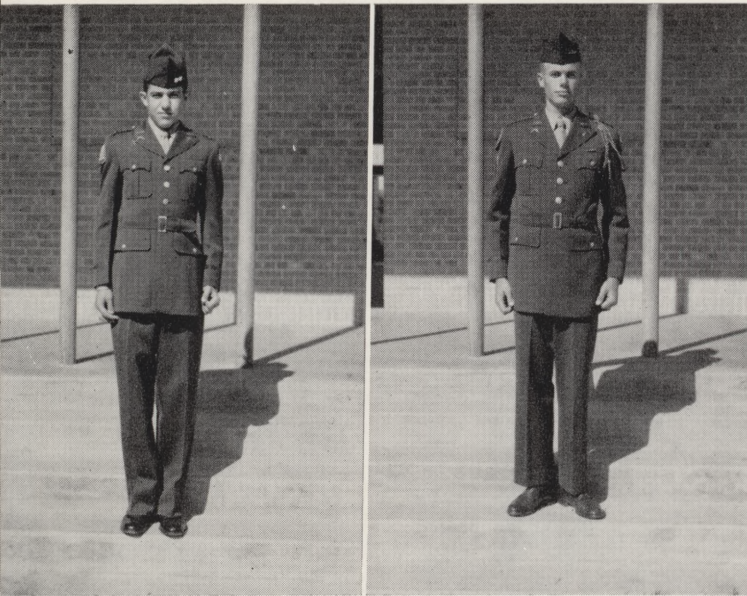

First Lt. Bill Cantrell, *Company Commander*; Sgt. Don Bankston, *Company Sergeant*.

FIRST PLATOON

FIRST SQUAD—Marchant, A., Shaw, B., Carmichael, B., Ellis, R., Ward, D., Lile, C., Dublin, W., Adams, G., Washington, R.

SECOND SQUAD—Carter, T., Weymouth, E. Lindsey, B., Eaton, T., Wilson, G., Sowell, D., Newton, G.

THIRD SQUAD—Wilson, G., Maris, J., Yaffe, S., Nelms, D., Edmonson, B., Little, J., Wheeler, K., Strother, D., Clark, C.

“C” COMPANY

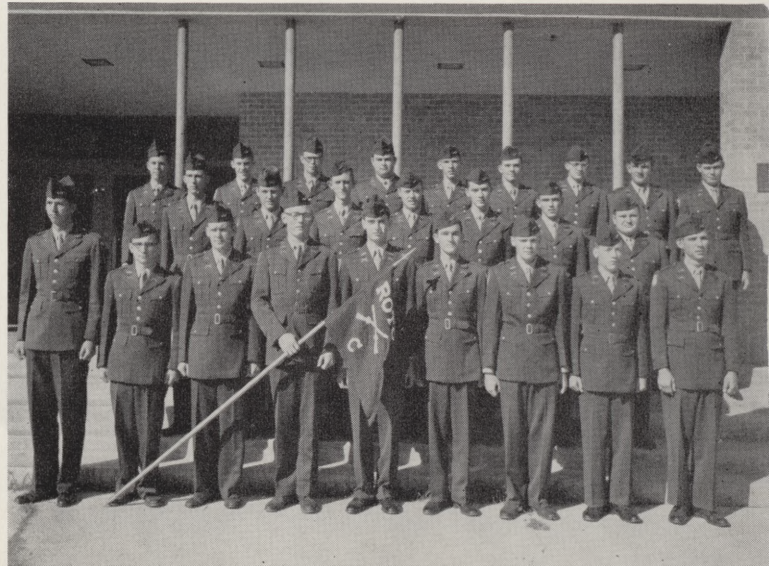

first battalion

SECOND PLATOON

FIRST SQUAD—Minix, B., Young, J., Whitt, K., Fuhrmann, R., Ingram, J., Lively, B., Scott, D.

SECOND SQUAD—Martin, J., Farrell, W., Stevenson, C., Mills, C., Wilkins, J., Farris, J.

THIRD SQUAD—Williams, J., Crowley, J., McCally, J., Fleming, W., Marshall, G., Rivers, J.

THIRD PLATOON

FIRST SQUAD—Brown, W., Marek, B., Whitley, D., McCauley, T., Mason, G., Gage, J.

SECOND SQUAD—Marris, J., Rowe, W., Winter, W., Burex, R., Garrett, G.

THIRD SQUAD—Merrett, J., Cullum, D., Tucker, A., O'Brien, R., McGarity, T., Vick, R., Yancey, L.

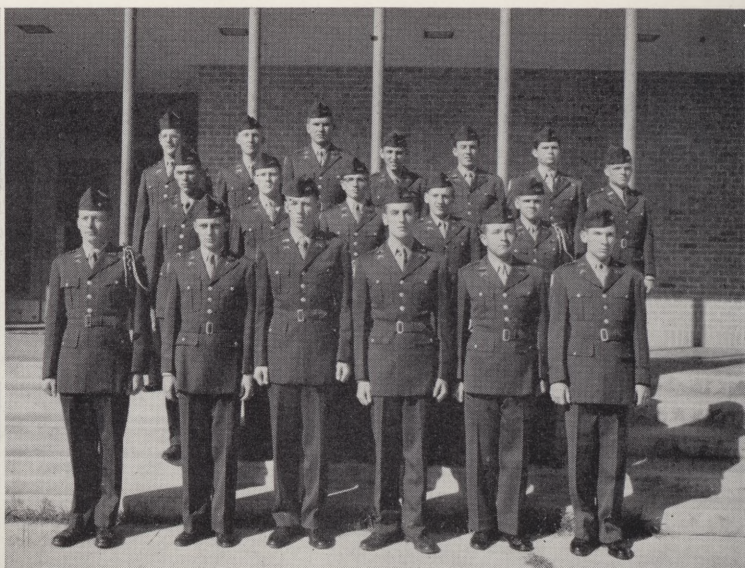
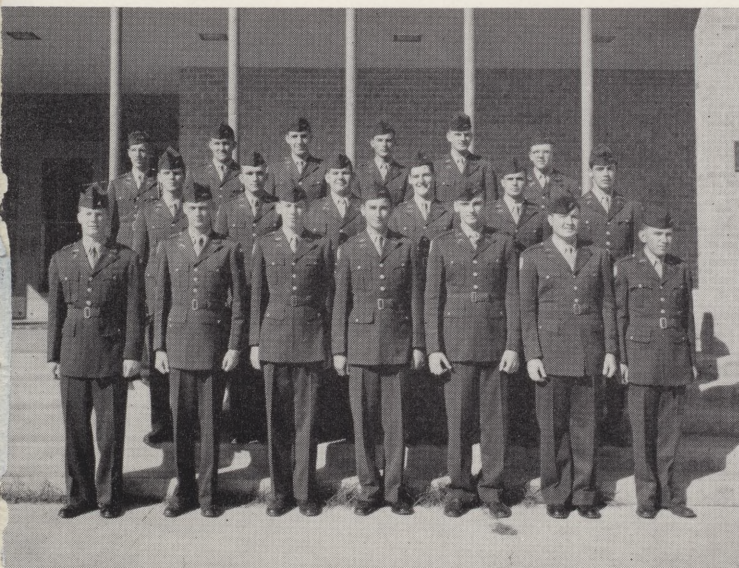

ARLINGTON STATE COLLEGE

CADET CORPS



Chin up, Chest out, Stomach in

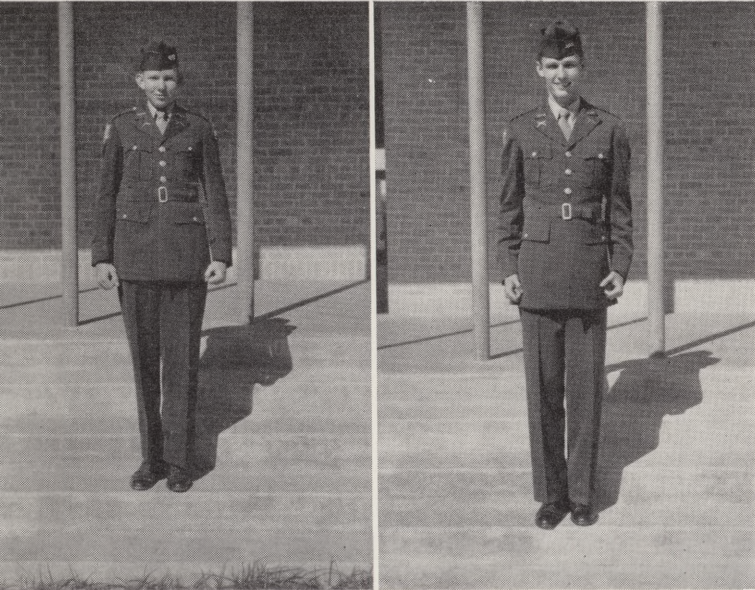

First Lt. William Tribble, *Company Commander*;
Sgt. Pat McDowell, *Company Sergeant*.

FIRST PLATOON

FIRST SQUAD—Drennan, J., White, J., Evan, J., McCarty, T., Kauffman, J., Wickline, R., Taaffe, R., Turner, W.

SECOND SQUAD—Dallas, D., Taylor, C., Gifford, M., Reese, D., Jefferson, R., Freeman, R.

THIRD SQUAD—Null, J., McDaniel, W., Hammer, T., Driskell, D.

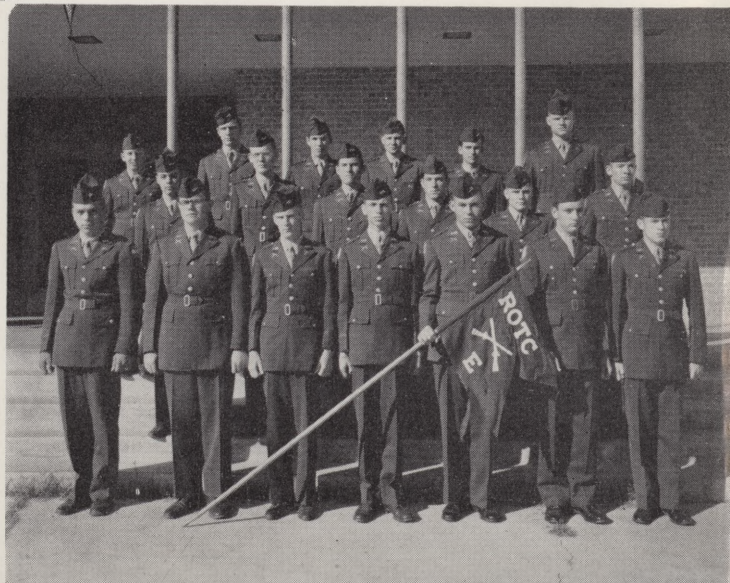

“E” COMPANY

second battalion

SECOND PLATOON

FIRST SQUAD—Dodd, H., Beveridge, C., Martin, D., Goldman, K., Tillery, J., McMilan, A., Carminati, H.

SECOND SQUAD—Olson, L., Gordon, L., Humphrey, L., Day, B., Myers, J.

THIRD SQUAD—Abbott, R., Grammer, J., Rogers, R., Crump, B., Haines, D., Worthen, J.

THIRD PLATOON

FIRST SQUAD—Ellason, D., Hunt, L., Browder, E., Largent, T., Epps, J., Matzke, H., Carr, T.

SECOND SQUAD—Armstrong, G., Hall, J., Mayfield, R., Conklin, W., Ames, J., Lostetter, B.

THIRD SQUAD—Pennington, R., Tool, D., Johnson, B., Merritt, R., Grissaffi, J., Evans, M.

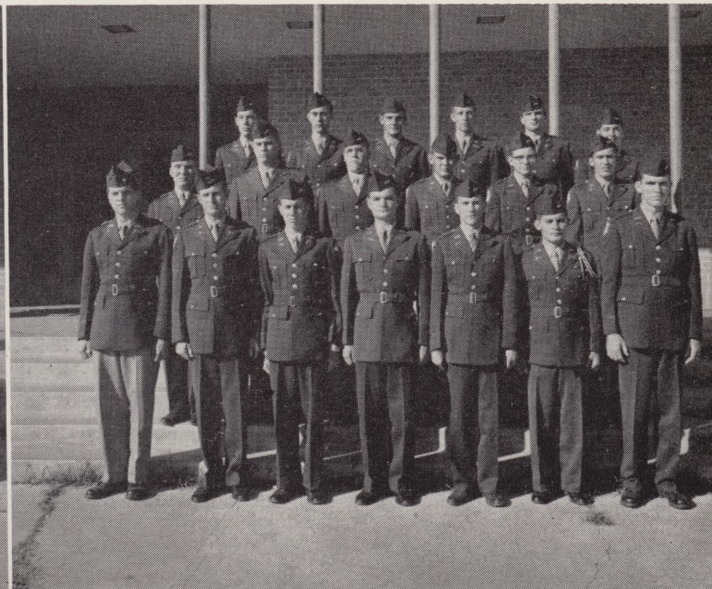
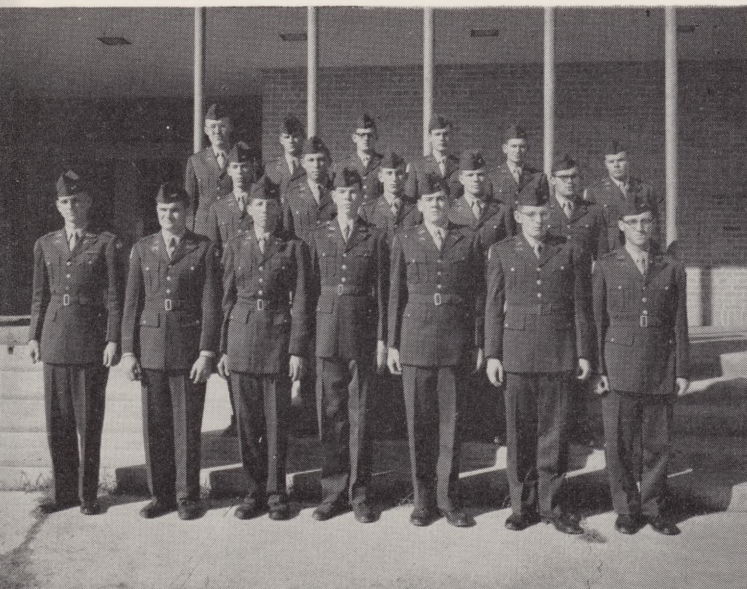

ARLINGTON STATE COLLEGE

CADET CORPS



Military Huddle

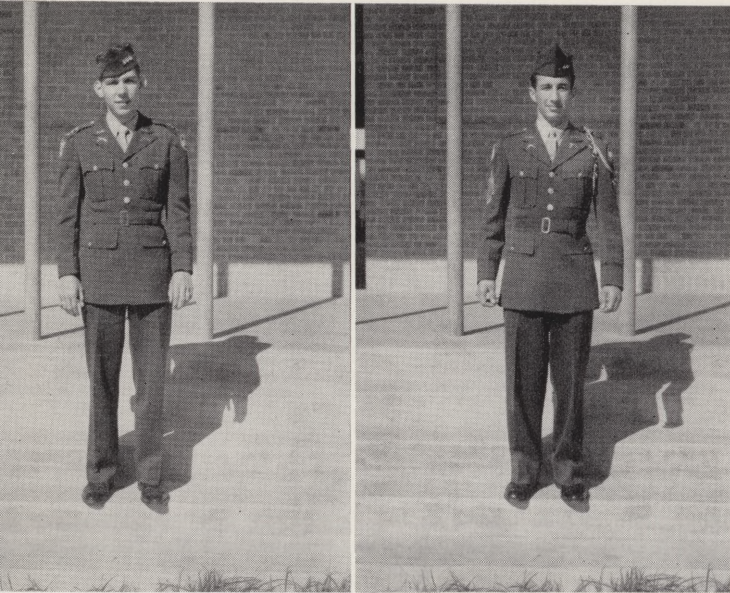

Captain Robert Lee, *Company Commander*; Sgt. Albert Baril, *Company Sergeant*.

FIRST PLATOON

FIRST SQUAD—Owen, J., Midkiff, B., Pierret, W., Meyer, K., Rozell, N., Baker, D., Pummill, C.

SECOND SQUAD—Florence, R. D., Hatfield, D. Samson, R. E., Bracken, R., Rozell, F., Ballas, E.

THIRD SQUAD—Lain, J., Robbins, W., Fulier, C., Miller, W., Schuster, E., Harvill, M., Rucker, W., Flusche, J.

“F” COMPANY

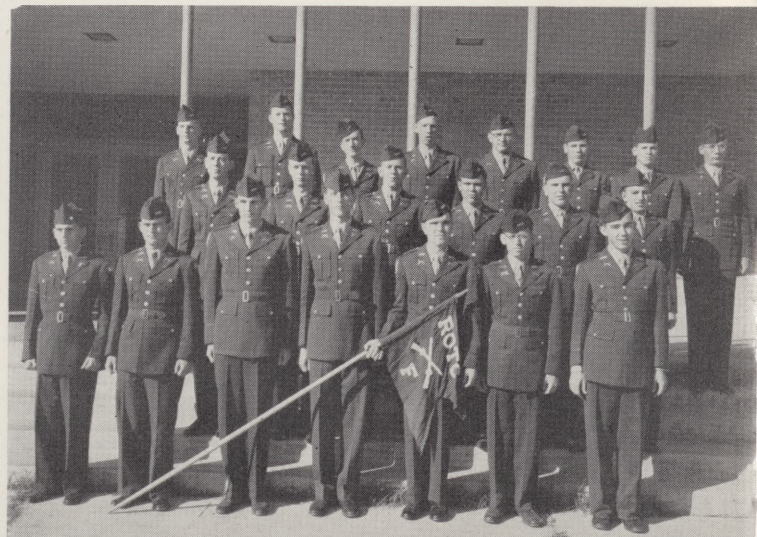

second battalion

SECOND PLATOON

FIRST SQUAD—Griggs, J., Circle, W., Helbing, C., Patrick, J., Croce, W., Preddy, C., Kegan, J., Summers, J.

SECOND SQUAD—Minter, O., Barney, F., Bradley, J., Money, B., Hickman, J., Shields, P.

THIRD SQUAD—Gill, J., Thurston, T., Hill, J., Barden, T., Langford, B., Reed, J., Skidmore, G., Roberts, D.

THIRD PLATOON

FIRST SQUAD—Tilly, C., Roddy, K., Holcombe, C., Masters, M., Hill, R., Tucker, E., Sears, E., Braesicke, G., Morrow, L.

SECOND SQUAD—Moss, J., Muirhead, J. W., Bentley, J., Golden, J., Biggerstaff, J., Bentley, G., Smith, K.

THIRD SQUAD—Grossman, E., Hodde, D., Webb, R., Smith, B., Burnham, A., Castillo, J., Hall, D.

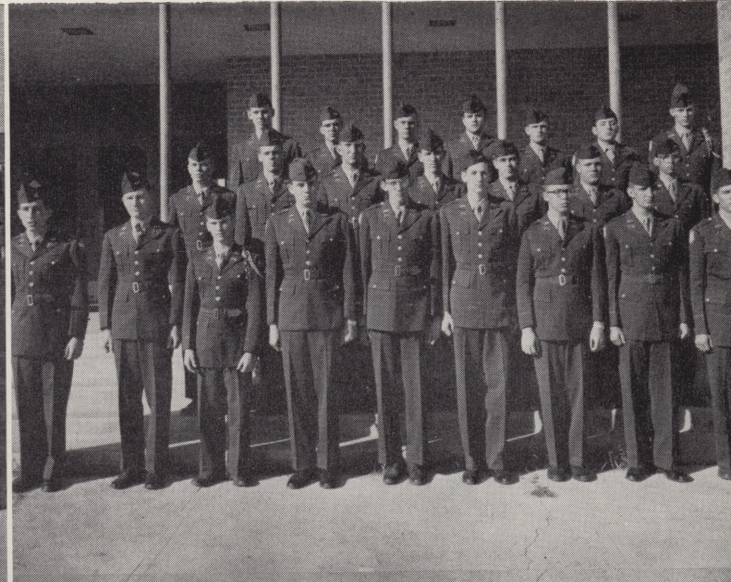

ARLINGTON STATE COLLEGE

CADET CORPS



Rifles are a soldier's best friend

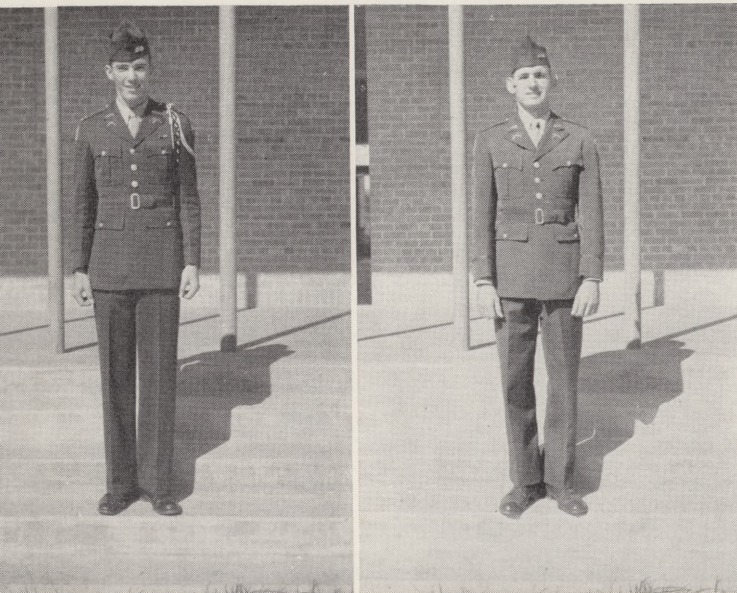

First Lt. Maxie Holmes, *Company Commander*;
Sgt. Sidney Smith, *Company Sergeant*.

FIRST PLATOON

FIRST SQUAD—Ashcraft, R., Hollowell, R.,
Redmond, R., Swadley, J., Neathery, J., Onstott,
D., Stenzler, M., McKimney, V.

SECOND SQUAD—Randal, G., Somer, F.,
Springer, C., Nessler, O., Newberry, R.

THIRD SQUAD—Smith, F., Eskew, J., Pater-
son, J., Spencè, A., Conaway, L., Bone, B., Smith,
J.

“G” COMPANY

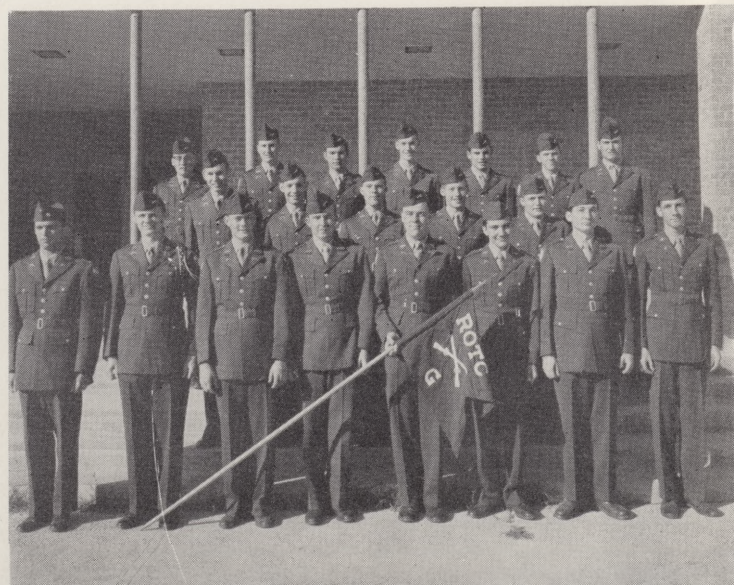

second battalion

SECOND PLATOON

FIRST SQUAD—Faulkner, C., Bell, C., Stokes F., Aston, M., Bowman, E., Jones, E., Peterson, J. Lovell, G. C.

SECOND SQUAD—Hensley, K. D., Head, H. R., Norwood, J., Ramsey, P., Beck, J., Perritz, D., Sprinkle, R.

THIRD SQUAD—Foit, R., Hendricks, J., Norman, F., Brasher, R., Ellison, L., Watson, V.

THIRD PLATOON

FIRST SQUAD—Hollard, C., St. Clair, B., Randall, E., Brack, D., Biggers, H., St. Clair, J., Hurn, D.

SECOND SQUAD—Henderson, E., Jentzen, R. D., Stewart, D., Doggett, R., Stone, C., Rathmell, J.

THIRD SQUAD—Henry, J., Read, N., Butler, J., Stewart, J., Butcher, L., Morrison, R.

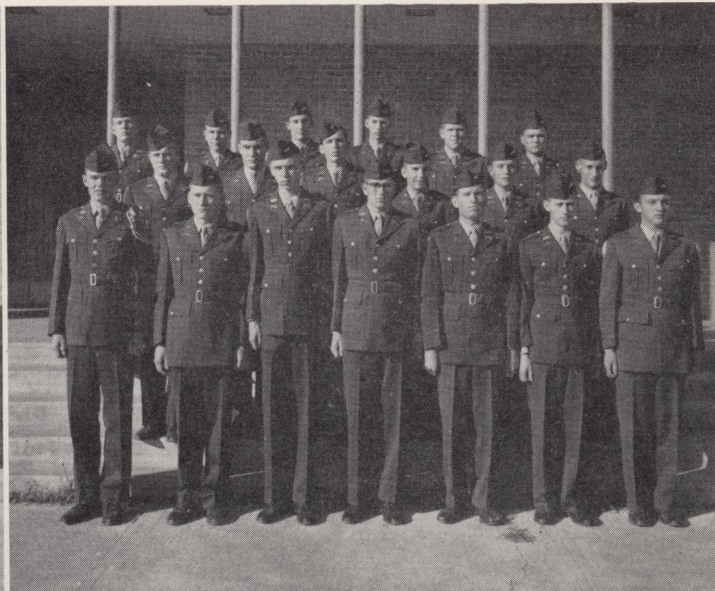
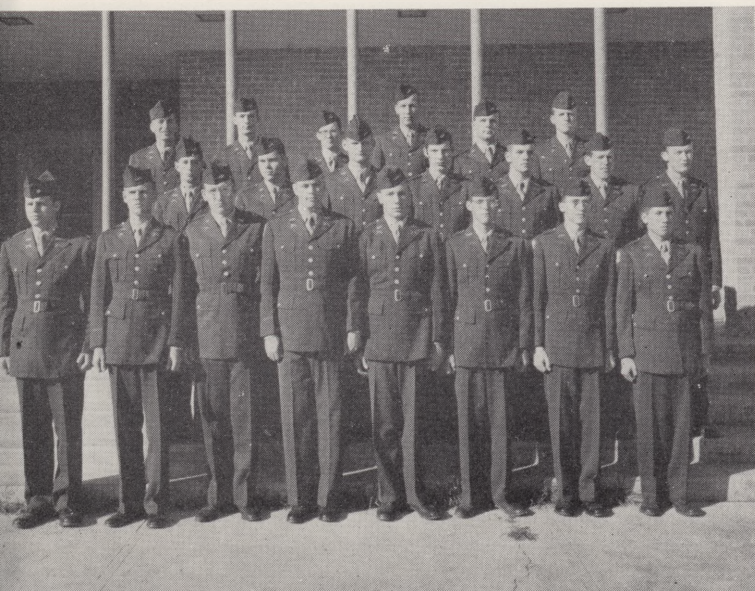

ARLINGTON STATE COLLEGE

CADET CORPS



The Lieutenant looks disgusted!

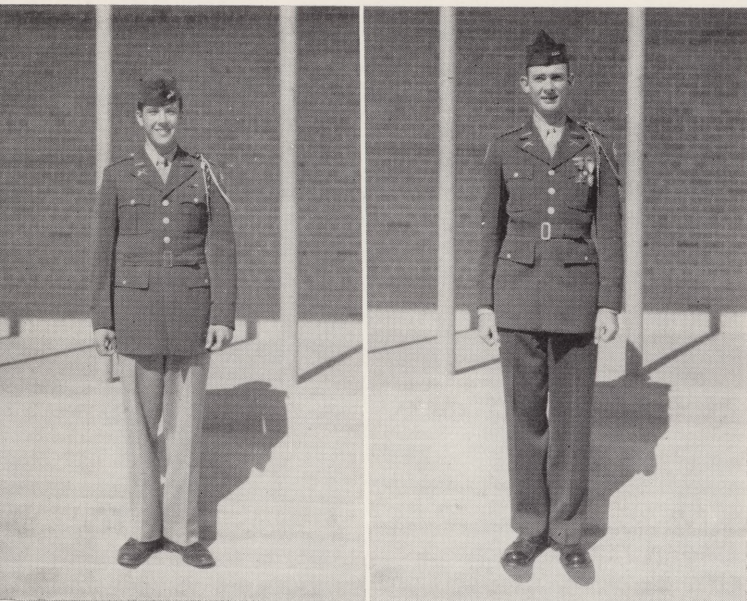

First Lt. Jon Lanford, *Company Commander*; Sgt. Bill Medley, *Company Sergeant*.

FIRST PLATOON

FIRST SQUAD—Breeding, J. K., Smith, J., Ford, L. D., Alexander, C. L., Arnold, P. C., Ball, F., Austin, R., Baker, W.

SECOND SQUAD—McKinney, W., Payne, R., McCauley, R., Gilliam, J., Sowrells, B., McMaignes, J.

THIRD SQUAD—Seward, A., Priddy, K., Morrow, A., Goodman, G., Cameron, J., Arnold, B., Tritch, R.

“T” COMPANY

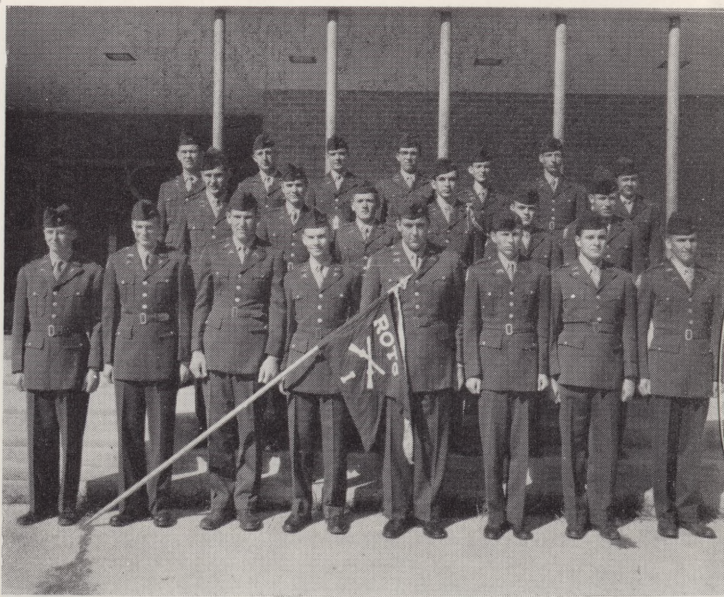

third battalion

SECOND PLATOON

FIRST SQUAD—Brown, R., Melugin, J. E., Gorman, B. D., Bradley, C. M., Boswell, W. D., Dawley, J., Coble, W., Odgers, C. G.

SECOND SQUAD—Anderson, L., Lamb, W., Briggs, W., Stephens, S. E., Pipes, R. H., Tyro, D. R., Bridwell, J.

THIRD SQUAD—Buckalew, W., Behrens, W., Saye, D., Curnutte, B., Buckley, E., Scoma, L., Spillman, B.

THIRD PLATOON

FIRST SQUAD—Myers, H., Gandy, G., Capers, B., Guynes, S., Stogner, T., Burke, N., Branch, G., Drake, C.

SECOND SQUAD—Caldwell, D., Carlisle, D., Fangio, B., Nelson, D., McMasters, K., Smith, P.

THIRD SQUAD—Webb, J., Mengert, E., Swaner, J., Cherry, B., Kerns, D., Williams, F., Chapman, B.

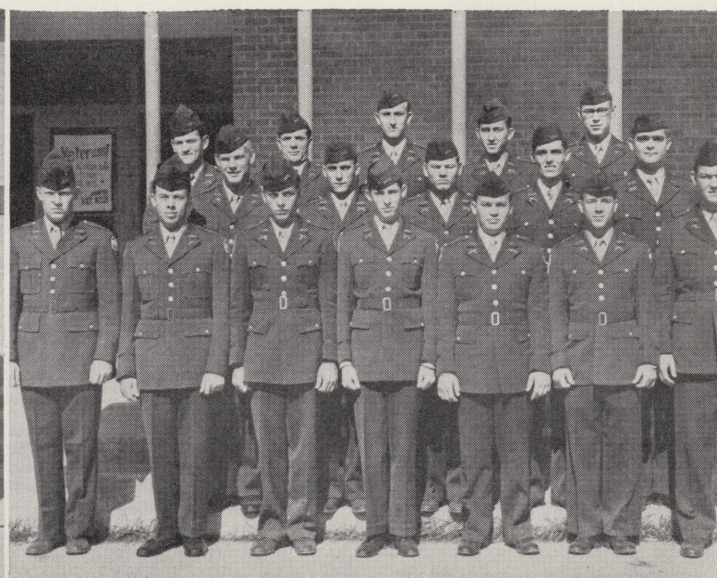
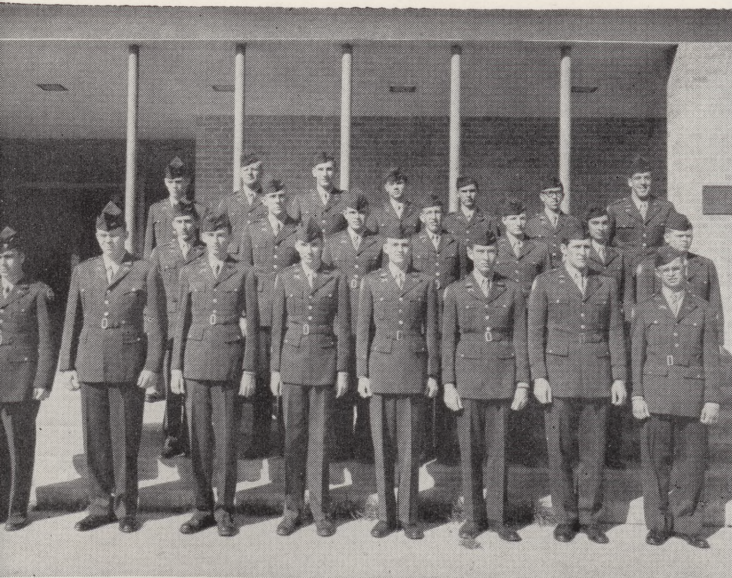

ARLINGTON STATE COLLEGE

CADET CORPS



Now listen you guys . . .

“K” COMPANY

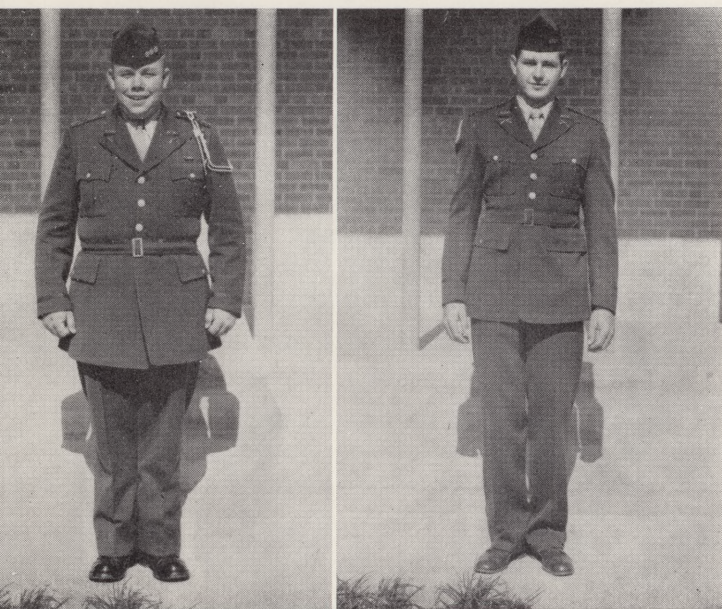

Captain Arthur Thomas, *Company Commander*;
Sgt. Weldon Wright, *Company Sergeant*;

FIRST PLATOON

FIRST SQUAD—Pollard, H., Ezell, A., Wersal, P., Sweet, C. T., Emert, P., Miller, V. L., Chapman, D. L., Dingler, T. B., Travers, P.

SECOND SQUAD—Nitsche, J., Kapp, T., Cummins, M., Clark, R. E., Reynolds, C. A., Read, B. D., Lewis, G.

THIRD SQUAD—Culver, W., Munchrath, D., Davis, J., Devaney, W., Clevenger, K., Collins, B., Greenlee, G., Nolen, R.

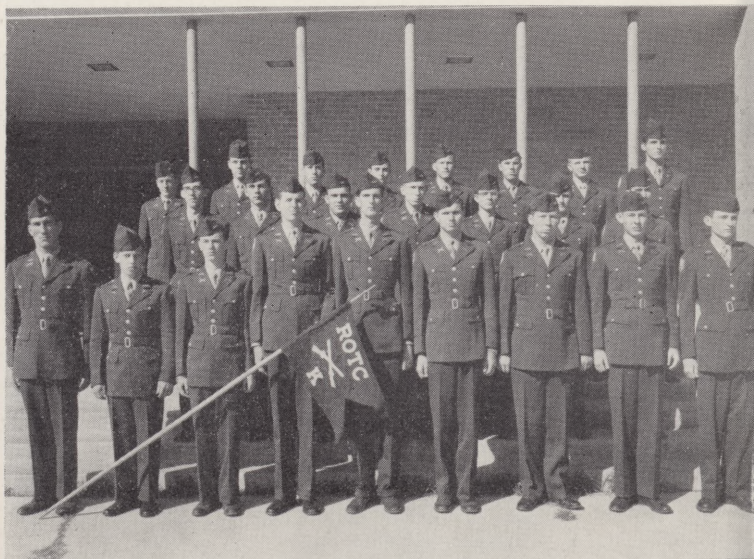

third battalion

SECOND PLATOON

FIRST SQUAD—Alexander, J. B., Henderson, D. E., Mulkey, T. R., Mitchell, L. J., Moore, P. S., Kuhn, C. H.

SECOND SQUAD—Morris, J. H., Oxman, M., Reed, W. J., Norvald, S. G., McFadin, J. B.

THIRD SQUAD—Jett, C., Jewett, E., Thomas, R., Magbee, M., Maas, R., Tenholder, T.

THIRD PLATOON

FIRST SQUAD—Hamilton, M., Rogers, J., Reeves, W. P., Kruger, R. T., Duke, B. G., Johnson, G., Merkle, C., Mallett, R.

SECOND SQUAD—Taylor, J., Shanz, G., Story, L., Sims, R., Hallaway, R., Richardson, D., Johnson, A.

THIRD SQUAD—Gilbert, C., Whitworth, J., Taylor, R., Lee, M., Strickland, R., Barnett, D., Cox, D., Symank, J.

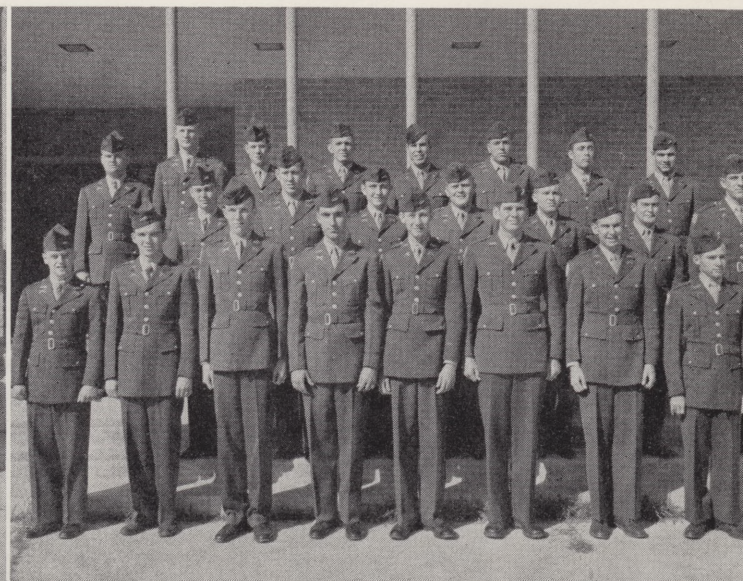
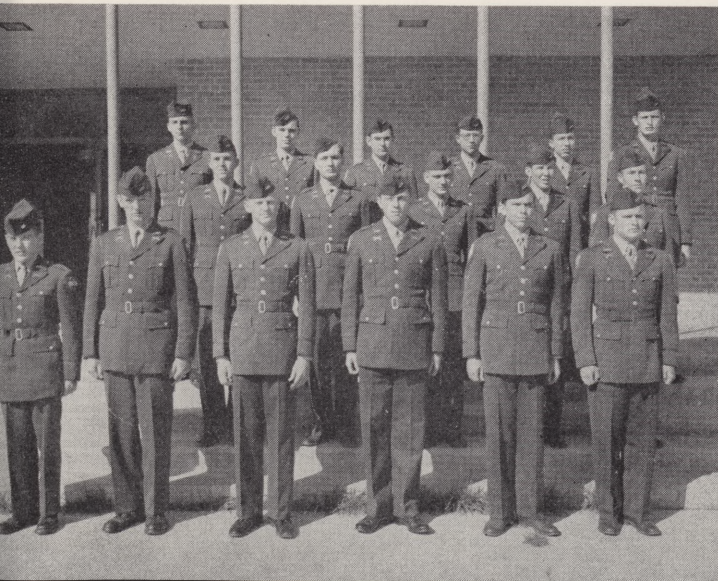

ARLINGTON STATE COLLEGE

CADET CORPS



Wonders what's so interesting ???

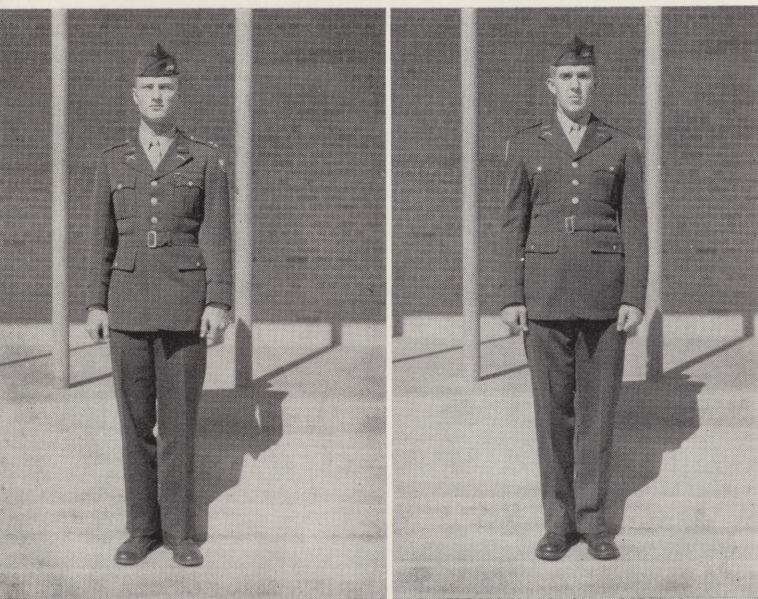

First Lt. Kenneth Vavra, *Company Commander*;
Sgt. Paul Wilson, *Company Sergeant*.

FIRST PLATOON

FIRST SQUAD—Collmer, T. T., Presley, R. W.,
Wood, T. W., Kuehne, M. H., Robinson, R. L.,
Wilkinson, T. W., Massey, T. W.

SECOND SQUAD—Edwards, A., Brannon, J.,
Bickley, M., Baldwin, B., Mauney, J., Vestal, J.,
Worthen, P., Hughes, L.

THIRD SQUAD—Grogan, M., Count, J., Max-
well, T., Pollard, R., Winters, H., Womack, B.,
Van Voast, S., Feville, R.

“L” COMPANY

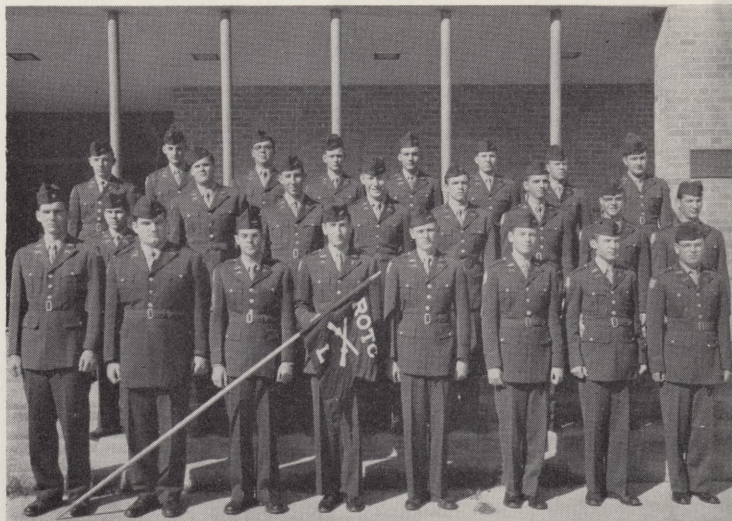

third battalion

SECOND PLATOON

FIRST SQUAD—Thornton, W., Vaughn, F., Miller, G., Lang, P., Rogers, S., Wood, W., Frederic, L. M., Webster, T. G.

SECOND SQUAD—Wolfe, J., Miller, R., Hill, H., Johnson, C., Kirkland, J., Jacobson, C., Getz, J.

THIRD SQUAD—Ireland, G., Clayton, K., Moore, R., Gibson, B., Wilson, B., Steele, J., Wallace, R., Harrington, C.

THIRD PLATOON

FIRST SQUAD—McDowell, J., Pugsley, M., Reynolds, R., Horn, L., Reeves, K., Steindorf, M., Goerdel, E., Hunn, R.

SECOND SQUAD—Durham, D., Wilson, C., Thomason, K., Hutcherson, J., Bingham, C., Gray, J., Rutledge, R.

THIRD SQUAD—Woodall, D., Mitchell, V., Pressley, K., Ballard, R., Hankins, W., Van Hagel, R., Fisher, J.

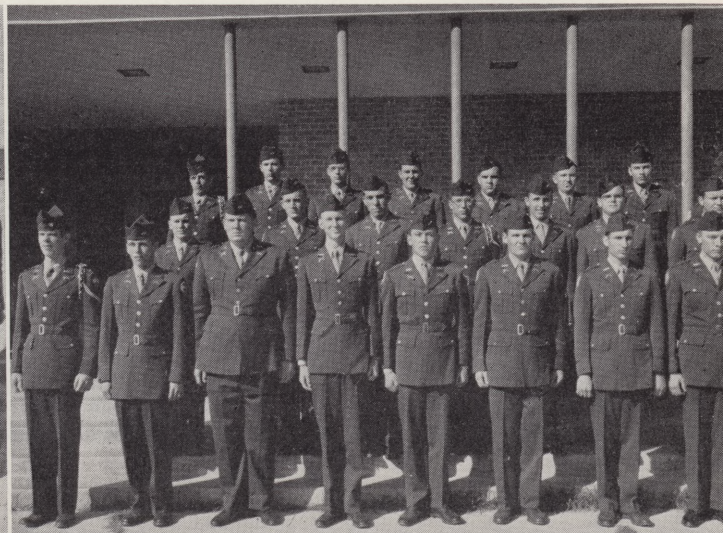
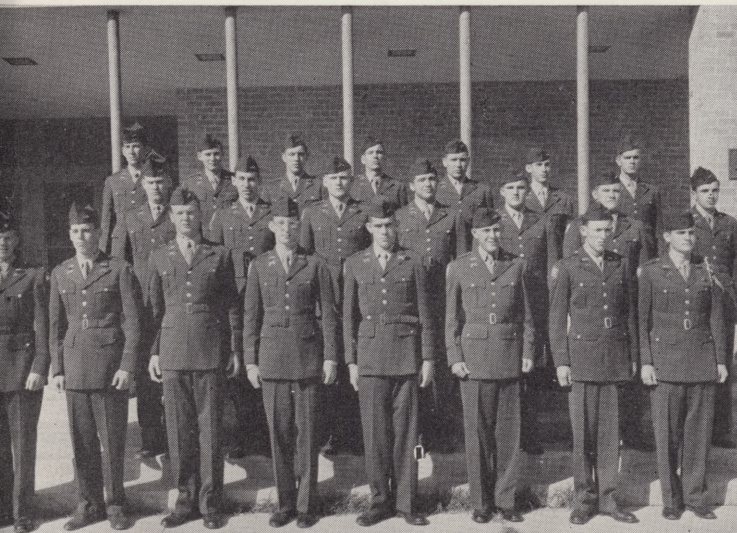

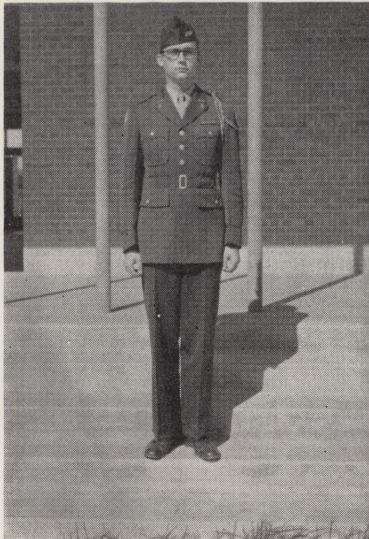

First Lt. Jerry Cunningham
Band Commander



Second Lt. Melvin Barto
Band Executive Officer

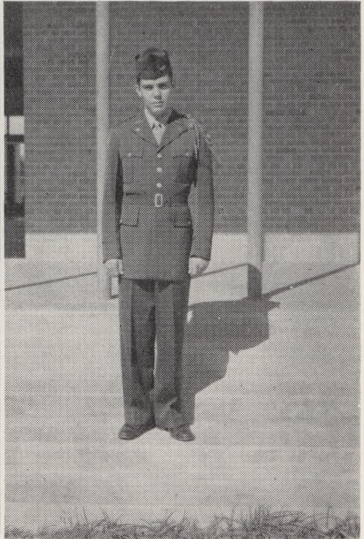

Sgt. Forrest France
Band Sergeant

c o r p s b a n d

- ROW 1—Cunningham, J., Slater, R., Millhollon, C., Shannon, T., Anderson, G., McBride, T.
 ROW 2—Graves, R., Tinkle, N., Rogers, R., Barto, M., Berryhill, B., Bennett, D., Moore, C., Malone, R., Brooks, L.,
 Abernathy, B., Wallace, W., Turner, R., Debenport, K., Kenyon, R., Bailey, C.
 ROW 3—McCollum, H., Bargsley, C.; Johnson, D., Holt, C., Kates, J., Marchman, J., Gorsuch, D., Shores, C., Kelly,
 G., Dees, F., Tucker, J., Lewis, D.; Tillinghast, J., Brisel, R., Calbert, B., France, F.
 ROW 4—Brown, S., McKee, J., Boyles, T., Roberts, H., McMoran, H., McMurphy, B., Delafield, W., Conrow, H.,
 Burleson, J., Putman, L., Craft, W., Steiner, M., Bain, J.

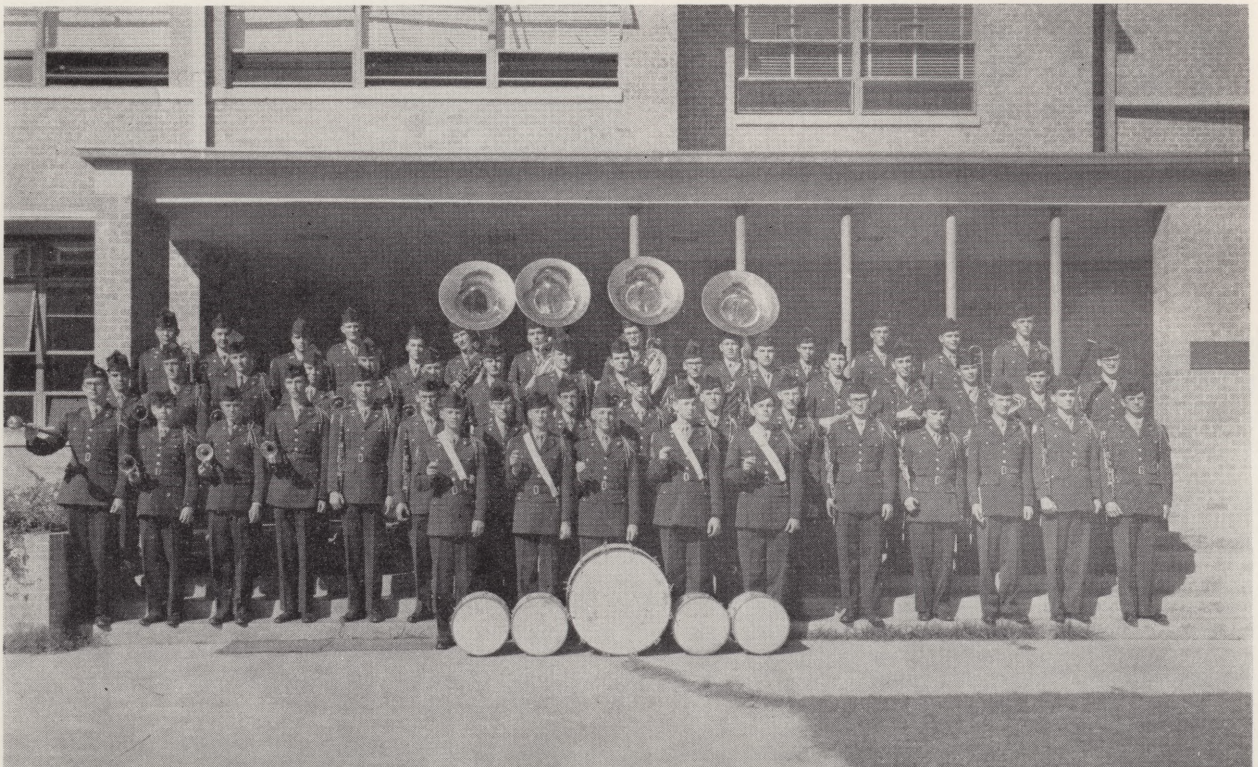

sam houston rifles

The Sam Houston Rifles is the drill team of Arlington State College. The team is under the direction of Captain Thomas Collins.

During the year, the ASC "Jodies" displayed precision drill at football games and in numerous parades in nearby cities.

The Sam Houston Rifles' mascot is Mike Stoddard.

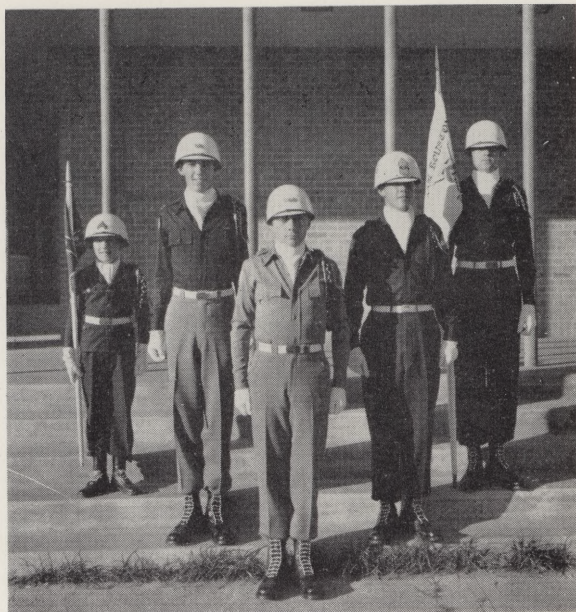

Capt. Van Hunn, 1st Lt. Maxie Holmes, 1st Sgt. Jon Landford, Guideon, Bill Renfro

1st SQUAD—Hunn, V., Young, D., Brown, K., Guynes, S., Ruggles, C., Dallas, D., Ireland, G., Howels, E., Holcombe, C.

2nd SQUAD—Holmes, M., Taylor, J., Hollard, C., McDowell, J., Cole, M., Brown, W., Thomas, A., McConnell, D., Matzke, H.

3rd SQUAD—Renfro, B., Anderson, L., Gordon, L., Hollowell, R., Whitfill, W., Tait, R., Williams, J., Minter, O.

4th SQUAD—Baril, A., Gilliam, J., Hall, D., Hutcherson, J., Rowe, W., Wester, J., Garrett, G., Lanford, J.



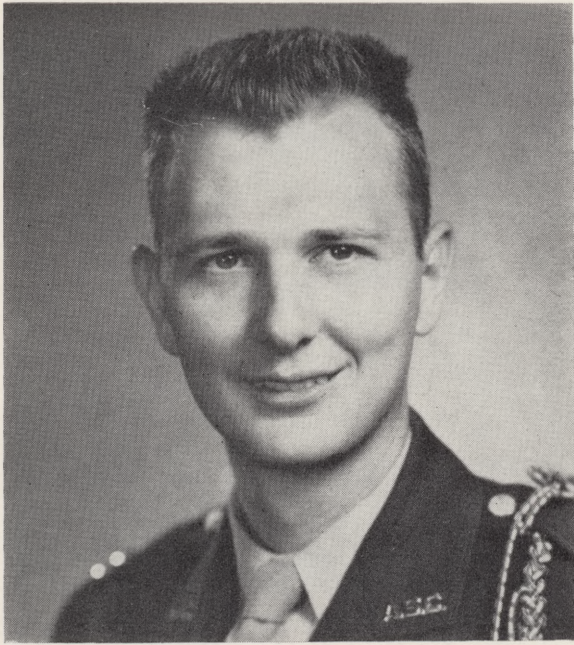

James Speight, team captain.

rifle team

The rifle team is under the direction of M/Sgt. B. J. Rutherford. It has continued to be successful when matched against other colleges in the state.

ROW 1—Alton Edwards, Austin Owens, Bill Medley, Robert Foit, Donald McConnell, James Speight, Bryan Chapman, Donald Bankston.

ROW 2—Ollie Minter, Billy Shaw, Earl Kaatz, Allen Morrow, Wilbur Dublin, Charles Mills.

ROW 3—Colonel Gough, Sergeant Southern. Not pictured: Marcus Grogan.



military snaps

*Taking pictures for the
REVÉILLE.*



Remember the Bull Ring?



Kenny sells clothes . . .



Jack and Buster are studying (?)



The Jodies go on the Core Trip.

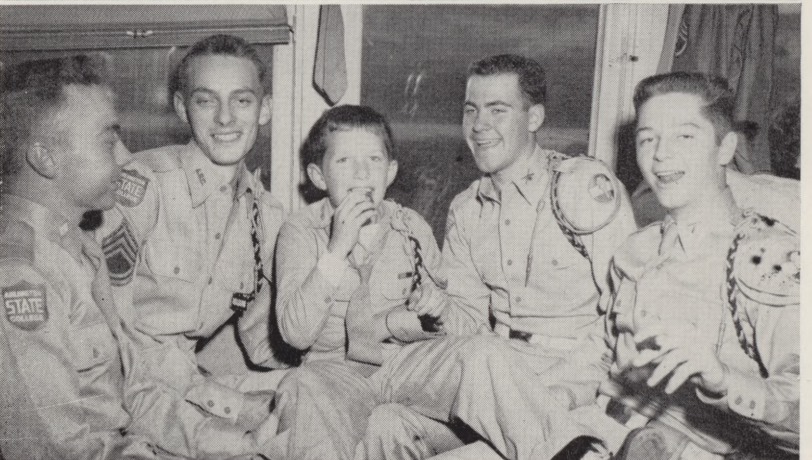

second

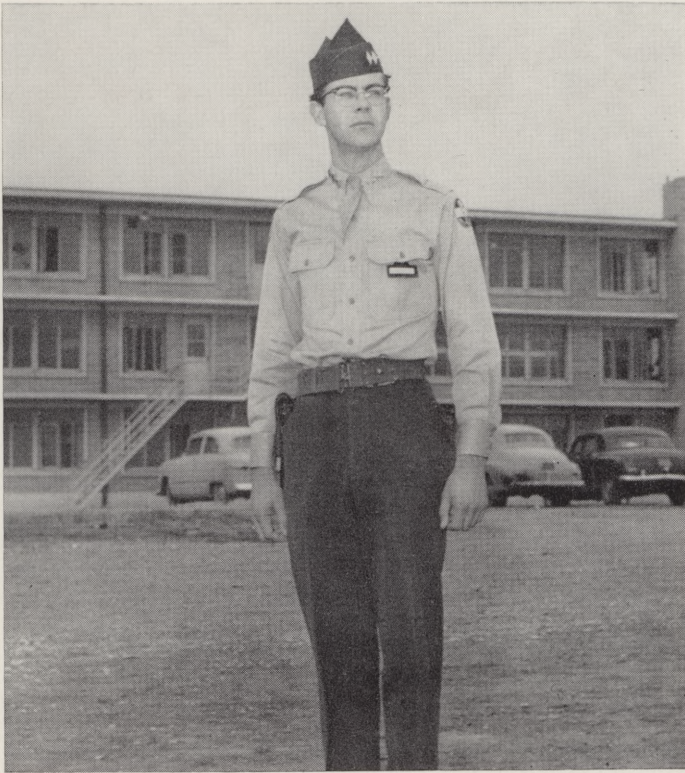

COL. NATHAN STUCKEY
Regimental Commander

MAJOR BILL OXLEY

MAJOR BOB PHILLIPS

MAJOR LARRY GRIGGS

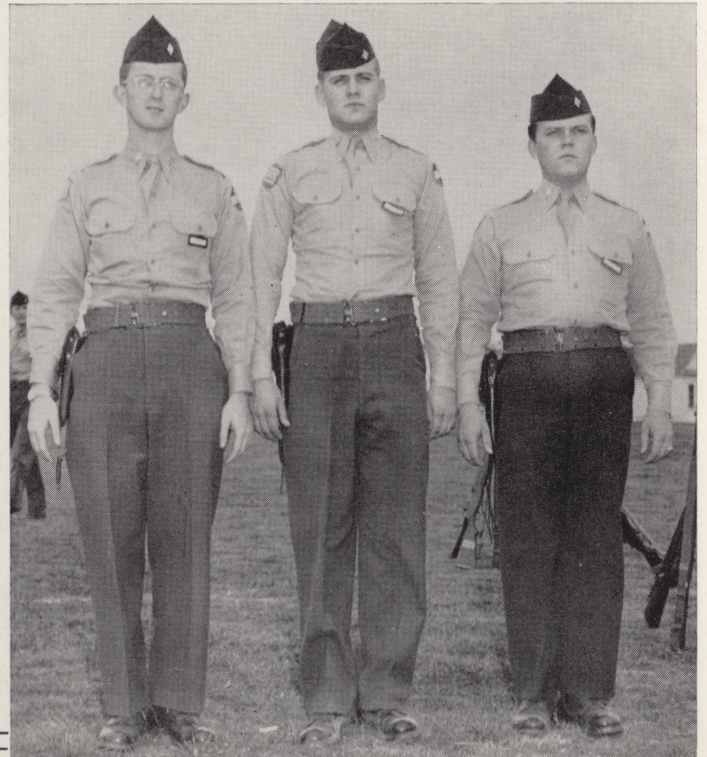

semester officers

Row 1: Captain Rodriquez, Captain Owens.

Row 2: Captain Brown, Captain Cherry, Captain H. K. Brown, Captain Minix.

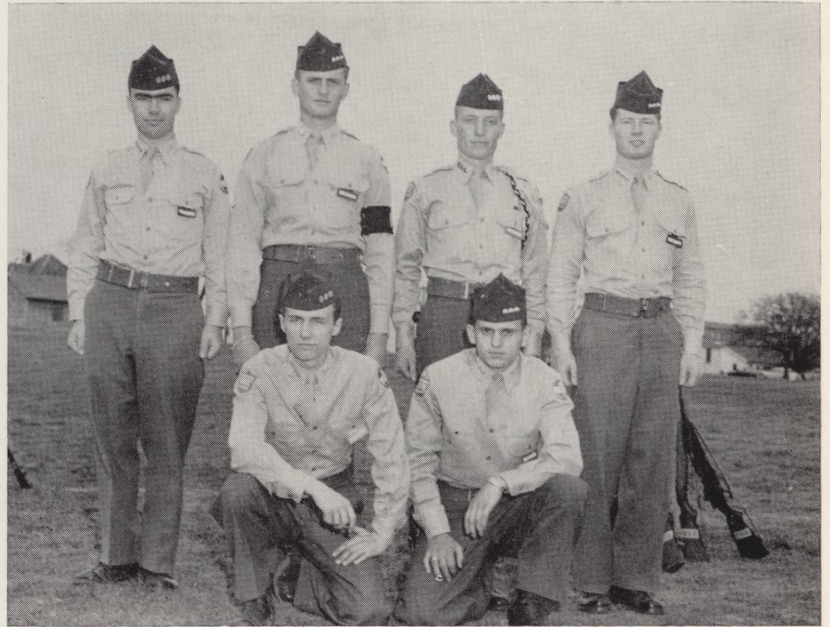

Row 1: 1st Lt. Schrock, 1st Lt. Wolfe, 1st Lt. Clark, 1st Lt. Durham.

Row 2: 2nd Lt. Morrison, 1st Lt. Seward, 1st Lt. Harveson, 1st Lt. Hungerford, 1st Lt. Driskill, 2nd Lt. Ellison.

Row 3: 2nd Lt. Dodd, 2nd Lt. Perritz, 2nd Lt. McIntush, 2nd Lt. Faulkner, 2nd Lt. Crawley.

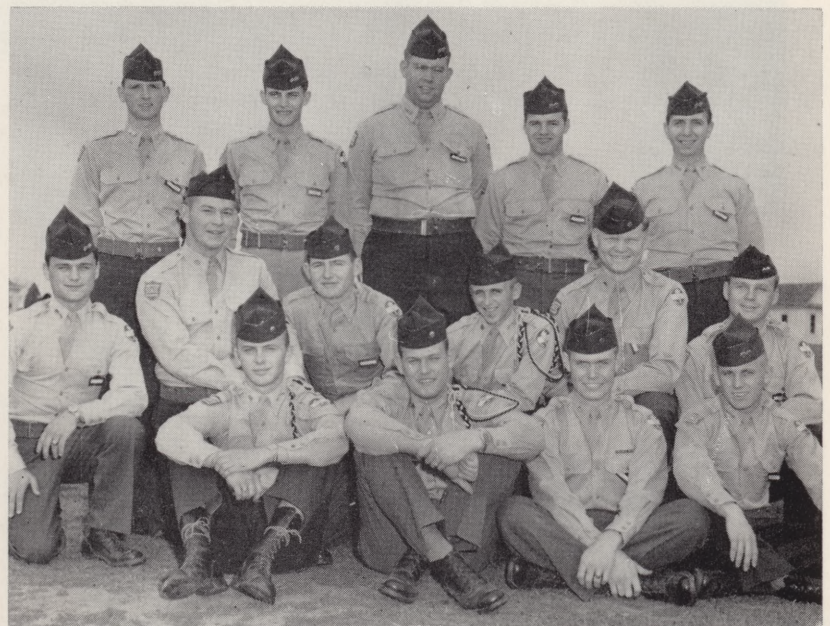

s n a p s



Crazy, man, crazy!



Queen Patsy



Pachl Dance



Don't drop 'em!!

Nightly gab session



Put another nickel in



o r g a n i z a t i o n s

A school is made up of ORGANIZATIONS. Organizations at ASC consist of the Choir, Band, Student Committees, Reveille, Shorthorn, and Little Theatre.

No college can be a good college without its ORGANIZATIONS.

student faculty comm.

The Student Faculty Committee is composed of two girls and five boys, elected by the students in the first election of the fall semester. Each student must have high scholastic averages and they must maintain them throughout the school year.

The Student Faculty Committee settles differences between students and faculty members and helps make student-teacher relations better. They assist the Student Election Committee during school elections.

ROW 1—Patsy Stephenson, Kay Wright, Lucille Taylor.

ROW 2—Mr. Forbes, Mr. Bell, Kent Cherry, Bob Phillips, James Le Fan, Mr. Jasper, Mr. O'Neal.



student election comm.

The Student Election Committee, composed of six girls and ten boys, is appointed by the Dean of Women and the Commandant and approved by the President of the College. Basic requirement is presence on the honor roll for the spring semester for the preceding school year.

This committee meets before every election to discuss the rules and regulations and set the date and place for all student elections.

It is the duty of the members of this organization to keep the polls and count votes after each election.

Row 1: Jo Carole Jones, Kay Wright, Lucille Taylor, sponsor, Sue Roberson, Barbara Aday, Shirley Merchant, Patsy Stevenson.

Row 2: Bobby Rodriques, James LaFan, Robert Lee Graves, Thurman Jasper, sponsor, Cothborn O'Neal, sponsor, Kent Cherry, Jack Schrock, Bob Phillips.





SHERLI JONES
Editor.

shorthorn

Arlington State College's weekly newspaper, the SHORTHORN, is edited and published by sophomore and freshmen journalism students. Each has a weekly assignment of a news or feature story.

The SHORTHORN covers all

Sherli and Mr. Boyles check copy



Staff discusses problems



staff

campus activities, including elections, club meetings, sports events, social events, and other happenings of interest to the ASC student body.

The SHORTHORN staff is under the direction of Mr. Billy Boyles.

Forrest at work

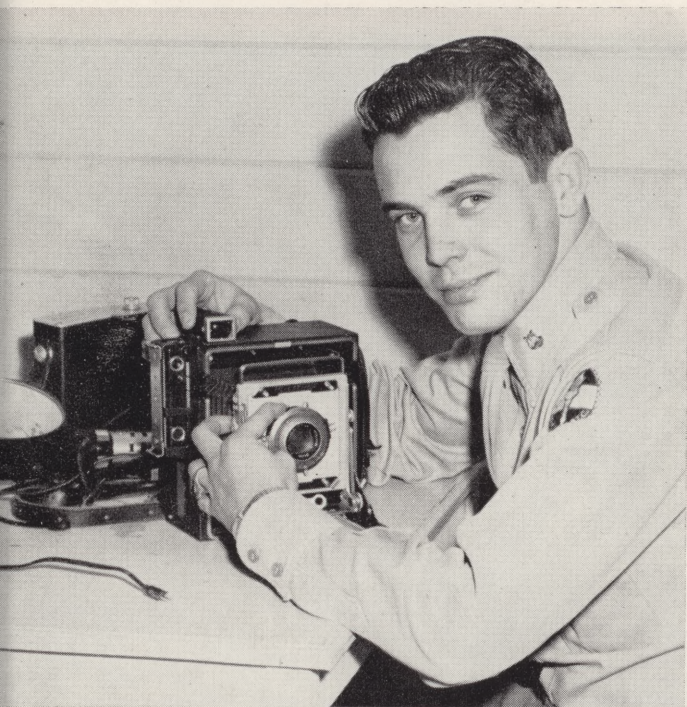

Jo Alice Wolfe, Pat McDowell and Sherli look satisfied

SHERLI JONES, *Editor*

JO ALICE WOLFE, *Managing Editor*

JOHN CAMERON, *Assistant Editor*

GLORIA YANCEY, *Society Editor*

PAT McDOWELL, *Sports Editor*

SHIRLEY HOFFMAN, *Business Manager*

JERRY COLLINS, *Advertising Manager*

FORREST FRANCE, *Photographer*

Diane, Gloria, Kenneth, Jerry





MARY ROSS
Editor-in-chief

Joanne Harvill

Shirley Eberly

David Cullum

reveille

MARY ROSS
Editor-in-Chief

DAVID CULLUM
Business Manager

SHIRLEY EBERLY
Sophomore Editor

PAT McDOWELL
Sports Editor

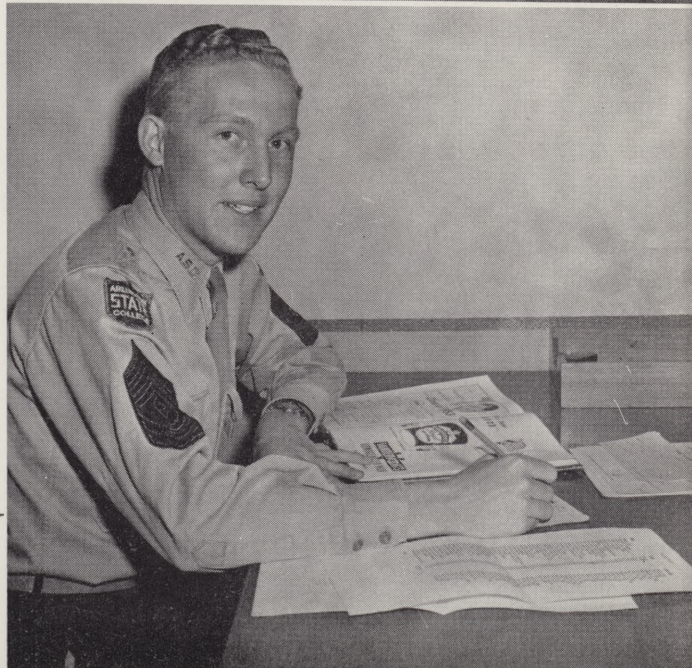

staff

JACKIE MOORE
Assistant Editor

JOANNE HARVILL
Freshman Editor

FORREST FRANCE
Photographer

J. D. BRYANT,
ROBERT FORD
Sponsors



JACKIE MOORE
Assistant Editor

Pat McDowell

J. D. Bryant,

Robert Ford

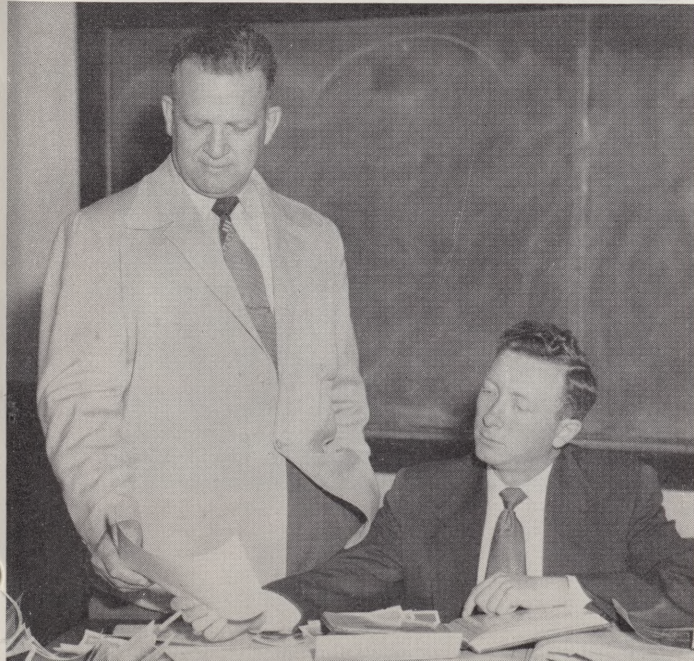



a s c

OFFICERS

- RONALD BOND *President*
 BOB BALDWIN *Vice-President*
 NANCY WALKER *Secretary*
 BOB SIMS *Business Manager*

The ASC Choir, under direction of Dan Burkholder, has made several trips this year performing before various organizations. They have represented the school in a manner that makes the student body proud.

Lee Woodward, N. W. Stuckey, *Soloists*

Morris Ragsdale, *Assistant Director*
 Elizabeth Montgomery, *Accompanist*



c h o i r i n 1 9 5 4

Aday, Barbara
Albright, Lila
Baldwin, Bob
Bardin, Dolores
Bass, David
Bentley, Jerry
Berg, Ann Ross
Bond, Ronnie
Breymer, Joan
Britton, Doyleene
Brown, Kenneth
Brown, Pat
Burman, Jean
Cootes, Gene
Cooper, Robert
Cantrell, Gayle
Cervantes, Manuel
Collins, Jerry
Crossnoe, Valton
Davis, Jack
Davis, Reba
Driskill, Dick
Duncan, Kay
Eberly, Shirley
Emery, Martha
Eaton, David
Evans, Sandra
Everett, Elnora Ann

Ferguson, Eloise
Fink, Clarence
Finley, Sydney Ann
Fletcher, Nancy
Foit, Robert
Ford, Kenneth
Fry, Thelma
Gandy, Gary
Geren, Joe Ed
Golden, Joe Tyler
Gore, Shirley Sue
Grammer, Jack
Grant, Delores
Graves, Robert
Gray, June
Hargrave, Don
Harvill, Joanne
Highfill, Mary Kay
Hoffman, Shirley
Hollowell, Robert
Huey, Joe
Hungerford, Emerson
Humphrey, Leonard
Jackson, Diane
Jahns, Margaret
Jentz, Gib
Jones, Jo Carrol
Johnson, Brian

Jones, Sherli
Kelly, Patsy
Kinchen, Jim
Kissinger, Tommy
Lackey, Richard
Lawrence, Audrey
Leath, Hardy
Lewis, Guy
Lillard, R. W.
Little, James
Long, William
Luttrell, Will Ann
Maurer, Jerry Sue
Melson, Ann
Montgomery, Elizabeth
Moore, Jackie
Moore, Nancy
Morgan, Patsy
Morrow, Beverly
McBride, Jim
McIntush, C. E.
McKee, Bob
McMurphy, Boyce
Nance, James
Nessler, O. M.
Odgers, Charles
Odgers, Shirley
Oxley, Billy B.

Parker, Joe
Parker, Pat
Ragsdale, M. W.
Rathmall, Jake
Roberson, Norma Sue
Robinson, Jo Anne
Ross, Mary
Rosser, Lauren
Sandefer, Jeannene
Sanders, Patricia
Saye, Dick
Schrock, Jack
Seward, Andy
Sims, Robert
Sirkel, W. A.
Stephenson, Patsy
Stewart, Darrell
Stockton, Marcia
Stucky, N. W.
Tarbox, Ercell
Tillinghast, John F.
Tucker, Cherie
Wallace, Ethelyn
Walker, Nancy
Ward, Joyce
Withers, Barbara
Wilson, Dean
Wilson, Howard
Woodward, Lee



the asc



The Brass Sextet

Directed by

JAMES W. WEST

Arlington State Band Girls



band in 1954

The Arlington State College Band has done its share in adding prestige to the college. It has played expertly at both concerts and athletic events. The Student Body thanks the band for the entertainment it has brought them during the past year, and congratulates them on the success they have had in performing before the public.



the asc

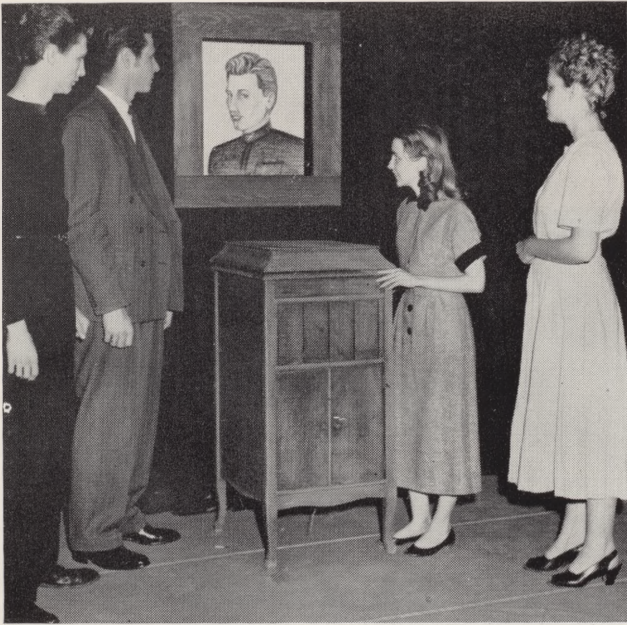

*The Portrait of the wandering father in
"The Glass Menagerie"*

Every year the Little Theatre of Arlington State presents plays for the entertainment of the students and public. The student productions are under the direction of R. L. Slaughter. This year, two outstanding performances were *The Glass Menagerie* and *John Loves Mary*. Congratulations to all who participated, and thanks for such fine entertainment.

"John Loves Mary" was a hilarious bit . . .

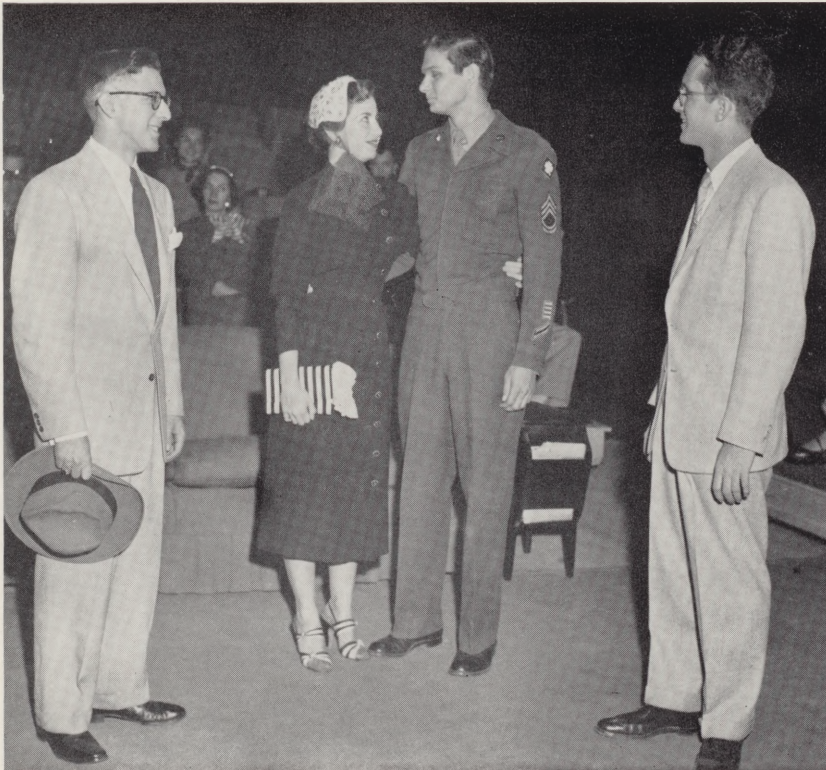

little theatre

Bob Rogers
in "The Glass Menagerie"



Bill Oxley
in "John Loves Mary."



art carnival

Mr. Joyner inspects BOB'S masterpiece



Painting decorations for "Acropolis Antics"



THELMA lends a helping hand



clubs...

To carry out a well balanced life, a college must have CLUBS. There are clubs of all kinds on the campus—professional, social, honorary, departmental—each helps in its own way to give students a chance to develop socially as well as mentally.



sans souci

OFFICERS

- JO CAROL JONES *President*
 KAYE DUNCAN *Vice-President*
 DIANE JACKSON *Secretary*
 SHIRLEY EBERLY *Treasurer*

Sans Souci comes from the French idiom meaning "Without a care." The club is one of the oldest social clubs on the campus. The primary purpose of the club is to promote friendliness and good will among its members and on the campus. Girls elected to membership are known for their good sportsmanship, personality, and genuine likeableness.

- Row 1*—Renee Boudreaux, Jeanine Burt, Gayle Cantrell, Roberta Caster, Betty Sue Cootes, Reba Davis, Kaye Duncan, Shirley Eberly.
Row 2—Thelma Frye, Mary Kay Highfill, Barbara Hudel, Diane Jackson, Luceal Johnston, Jo Carole Jones, Patsy Kelly, Sandra Marshall.
Row 3—Jerrye Maurer, Susan McKee, Ann Owens, Celia Pesquiera, Sue Roberson, Elaine Rozell, Delores Ryno, Nancy Walker.
Row 4—Joyce Ward, Jackie Watson, Betty Watts, La Yvonne Wenzel, Betty Williams, Barbara Withers, Kay Wright.
 Not Pictured—Audrey Laurance.



avolonte

OFFICERS

- NANCY MOORE*President*
 NANCY FLETCHER*Vice-President*
 SHIRLEY MERCHANT*Secretary*
 BEVERLY MORROW*Treasurer*



Avolonte is one of the oldest social clubs on the campus. Avolonte in French means "Pleasure with direction." The club motto "Happiness for all" is followed by every member. The Avolontes have been campus leaders in all activities.

- Row 1—Janet Allen, Joyce Allen, Pat Burnett, Shirley Christopher, Mary Kathryn Dorff, Bobbie Jo Dunn, Elouise Ferguson, Nancy Fletcher.
 Row 2—Bobbie Goff, LaMaryliss Graves, Joanne Harvill, Shirley Hoffman, Mary Ann Jameson, Rosemary LaPlace, Shirley Merchant.
 Row 3—Jackie Moore, Nancy Moore, Patsy Morgan, Beverly Morrow, Ann Mousner, Jere Reagor, Mary Ross, Shirley Sleeth.
 Row 4—Bobbie Stephenson, Patsy Stephenson, Marcia Stockton, Ercell Tarbox, Shirley Williams, Suzanne Wright, Gloria Yancey.





S O S

OFFICERS

WANDA BRANCH	<i>Treasurer</i>
PATSY MILLER	<i>Vice-President</i>
BECKY SPARKS	<i>Secretary</i>
WANDA BRANCH	<i>Treasurer</i>

Established in 1939, the "Sisters of the South" is the youngest social club on the campus. The motto "friendliness" is carried out by every member. An "SOS" can be recognized by her winning smile and pleasing personality.

Row 1—Barbara Aday, Ellen Bietendorf, Wanda Branch, Jo Caudill, Carol Cross, Sarah Egger, Martha Emery, Alice Hanchett.

Row 2—Ann Goldsmith, Dolores Grant, Gail Jeffreys, Janie Jones, Sherli Jones, Joan Maddox, Karen Mankins, Patsy Miller.

Row 3—Elizabeth Montgomery, Jan Moody, Betty Phillips, Joann Robinson, Betty Shelby, Mary Snow, Becky Sparks, Patricia Truitt.



Zangola

OFFICERS

JOYCE SKEEN *President*
 JUDY DAVIDSON *Vice-President*
 JACKIE STANFORD *Secretary-Treasurer*

The gypsy word "Zangola" means "light of heart." The purpose of the club is to carry out the friendly tradition of ASC and to create a spirit of good will among the members.

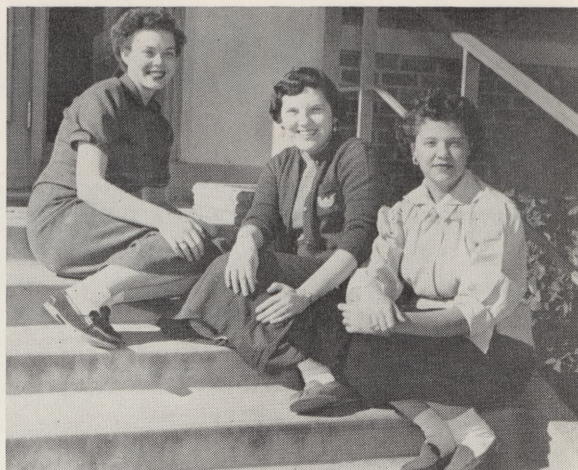

Row 1—Annie Lou Armstrong, Joan Crawford, Judy Davidson, Joyce Edwards, Margaret Haire.

Row 2—Dorothy McClain, Judy Ann Melson, Pat Parker, Mary Lee Russell, Joyce Skeen.

Row 3—Marion Stickles, Dolores Walker, Jean Warren.

Not Pictured—Stanford, Jackie.



the art club



Organized in 1937, the Art Club's chief purpose is to promote friendship and interest among the art students. It is one of the most active clubs on the campus. Each year it holds art carnivals and exhibitions for the students and public.

Row 1—Keath, Stickles, Cantrell, O'Neil, Masters, Tarbox, Jones. *Row 2*—Bynum, Setzer, Skeen, Williams, Fry, Dunn, DeGraff, Harton. *Row 3*—Bradley, McElrie, Florence, McKimmey, Sitton, Helton. *Row 4*—Humphrey, Sykes, Pain, Crump, Thompson, Beveridge, Black. *Row 5*—Joyner and Warren, sponsors.

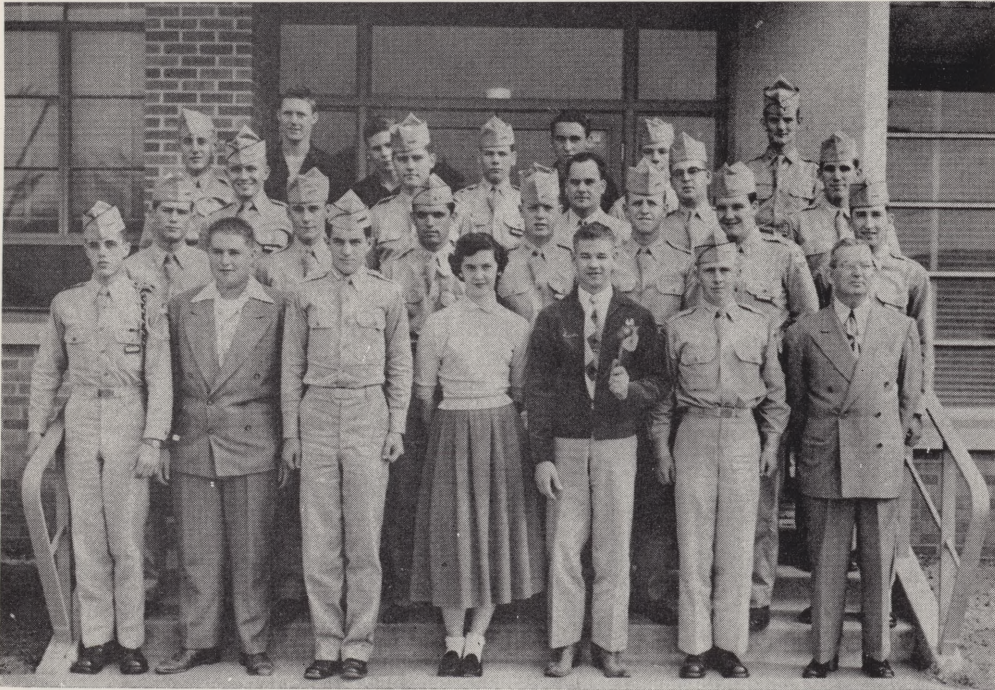

The Arlington chapter of the national FFA was organized to train college boys to become future high school FFA chapter advisors. The club has as its motto "I believe in the future of farming, with a faith born not of words but of deeds."

Row 1—Ireland, G., Whitt, W., Cantrell, B., Graves, L., Kovar, J., Hugh, E., Owens, J., sponsor. *Row 2*—Morrow, L., Smith, F., Ashcraft, R., Eaton, T., Watson, Y., Jenkins, R., Wood, J. *Row 3*—Lundberg, T., Hall, J., Champion, W., Maxwell, T., Barney, F. *Row 4*—Hill, J., Hammons, W., McMahan, A., Harvill, M., Brown, B., Bowman, E., Swain, G.

future farmers of america

the newman club

The aim of the Newman Club is to provide social and spiritual development of all the Catholic students on the campus. Monthly meetings are held. The active club holds several socials and is prominent in the affairs of the campus.



The Alpha Phi Omega is a service fraternity whose aim is to be of service to the school in various ways. Each member takes it upon himself to make the club's sponsored activities successful. Their project for the year was placing benches on the lawn of the new Student Union Building.

First Row—Hall, H., Clark, K., Parkhill, D., Kinchen, J., Kaatz, E.

Second Row—Connell, M., Reynolds, C., Gibson, L., Norvold, S., Locke, J.



alpha phi omega

tau eta mu

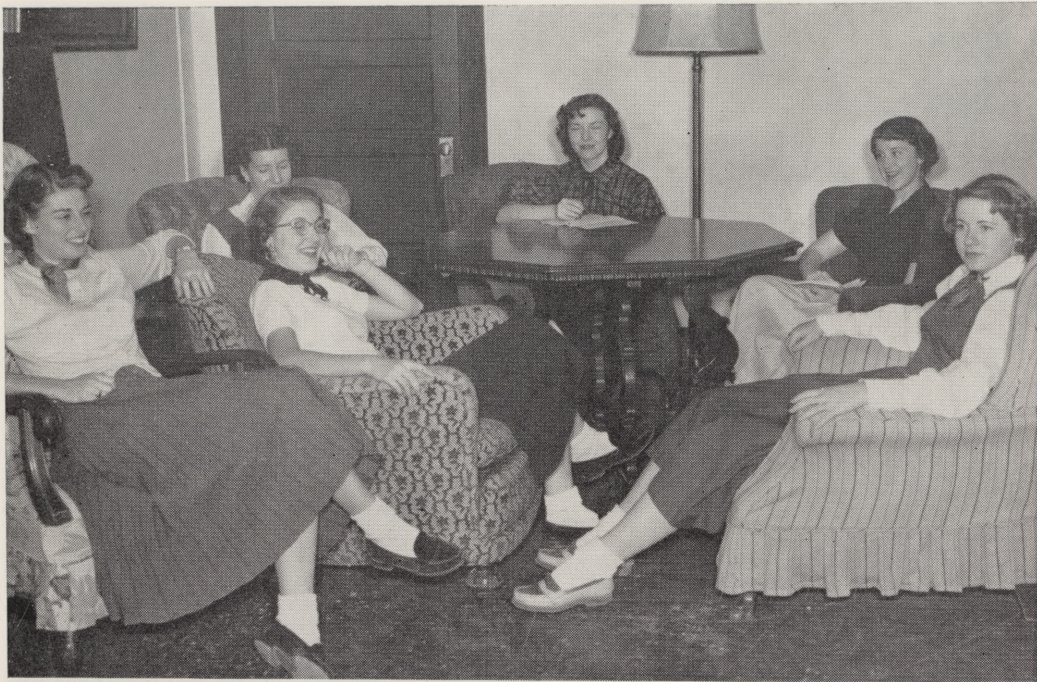

Left to Right—Dorff, M., Highfill, M., Mankins, K., Fletcher, N., Pres., Johnston, L., Caudill, J.

Members Not Pictured—Burman, J., Cross, C., Sleeth, Shirley, Christopher, S., Jones, S.

Tau Eta Mu (Tomorrow's Homemakers) has for its motto "Work so that each tomorrow finds you further than today." The main purpose is to discuss and help solve the problems that will be confronted in future homemaking.

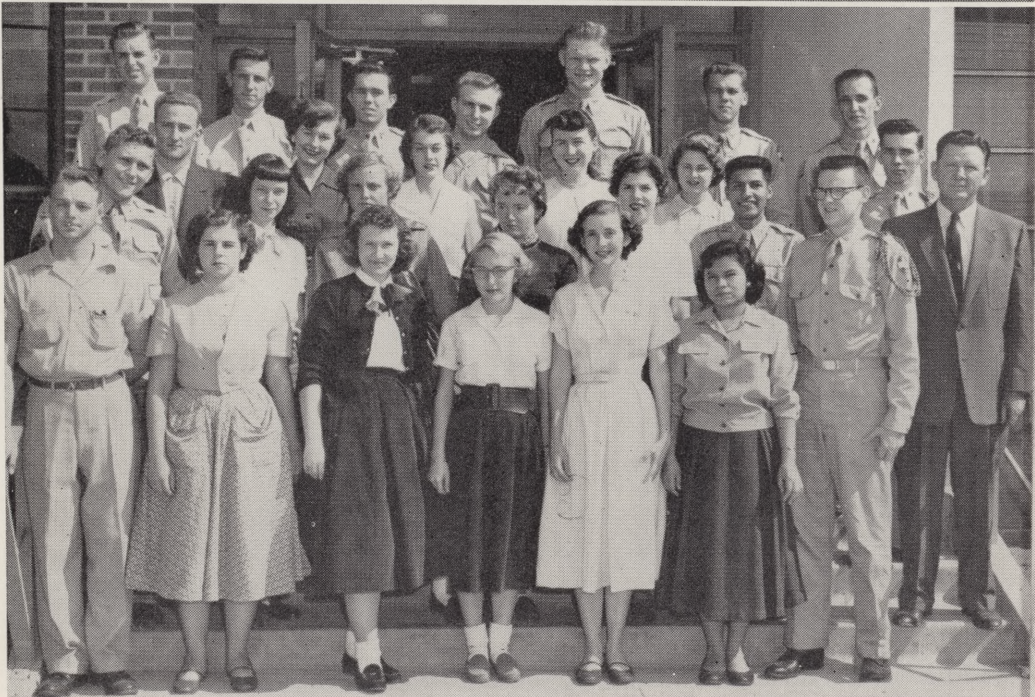

Made up of medical students, Pi-Mu is one of the oldest clubs on the campus. Movies, talks, lecturers, and discussions are given to supplement the class work. An annual formal dinner is enjoyed by the members.

First Row—Hall, H., Everett, A., Miller, P., Hanchett, A., Emery, M., Vargas, E., McCollum, H. *Second Row*—St. Clair, B., Parker, P., Stevens, J., Robinson, J., Berg, A., Valleja, R., Brewster, W. *Third Row*—Meyers, C., Wenzel, L., Walker, N., Kather, M., Sparks, B., Bargsley, C. *Fourth Row*—Sweet, T., Meyer, K., Buchanan, P., Baumgartner, B., Driskill, D., Muirhead, J., Holt, C.

pi mu

the boxing club

The purpose of the Boxing Club is to teach boys the fundamentals of boxing, and to create an interest in the sport. Each year the Boxing Club sponsors matches and holds a Fight Night with well-known personalities of the sport participating.



The Non-Commissioned Officers Club was organized for the first time on the campus this year. It helps to promote better teamwork among the non-coms. The club helps by guidance to pave the way for deserved promotions. The club sponsors are Sgt. Simonton, Sgt. Mooney, and Sgt. Kilmer.



non-commissioned officers

geology club



The Geology Club was organized in 1946 to help promote geological knowledge to the individual members. Club meetings consist of lectures, discussions, movies, and field trips.

First Row—Goldsmith, A., Williams, S., *Second Row*—Dodd, L., Brown, B., Pres., Smith, J.



Organized in 1949, the Aeronautics Society is open to students taking aeronautics subjects. The purpose of the society is to bring the students and men of the aviation field closer together.

aeronautics society

k v k

The purpose of the KVK, which was reorganized in 1952 is to form a closer union between veterans, students, and faculty members. The club helps provide recreation and entertainment for the veterans.

First Row—Geren, J., Lackey, R., Strain, B. R., White, R. E., Van Skyack, J. A., Meier, J. M. *Second Row*—Rutherford, N., Johnson, E. P., Childress, W., Hatson, B., Scoggins, H., Coffman, R. R., Moore, T. *Third Row*—Barker, J. A., Morbitzer, D. W., Humphrey, H. C., Yarbrough, H., Good-enough, H., President, Cobb, G.



The Pre-Law Club is patterned after the old Aggie Bar. Two socials are held each year under supervision of the sponsor, C. D. Richards.

First Row—Landrum, Sidney, Moore, Franklin, Nelson, A., Goldsmith, Ann, Read, Nolan, Robinson, Dick, Mallett, Robert. *Second Row*—Bily, Dick, Miller, Vard, Cootes, Gene, Hollowell, R. E., Langford, Bobby, DeGraff III, Larry. *Third Row*—Matthews, Jack, Davis, Charles, Gordon, Lewis, Barto, Melvin L.

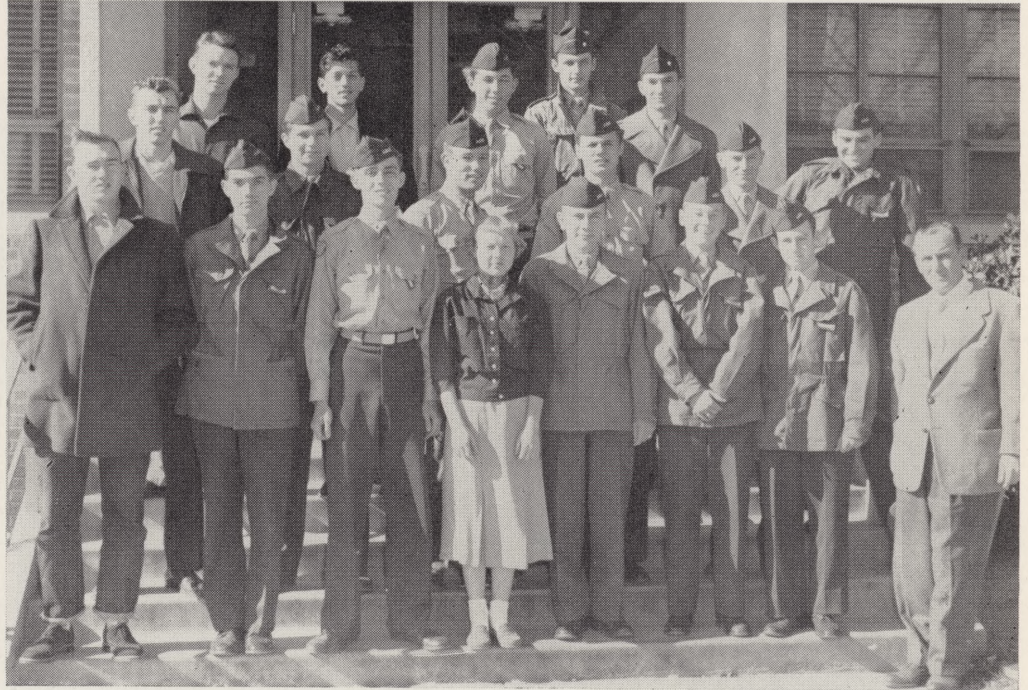

pre-law

the rodeo club



The Rodeo Club was organized in 1948 as a member of the National Intercollegiate Rodeo Association. Participation in nearby rodeos and riding are the club's main activities.

Row 1: Kenneth Ford, Fred Barney, Robert Jones, James Moore, David Bohannon, Freddie Smith, Leland Morrow. *Row 2:* Joan Breymer, Karen Mankins, Pat Parker, Sandy Raish, Lewis E. Clark, Joann Robinson, John Rogers. *Row 3:* Gene Stokes, Dick Saye, Dick Driskill, Jerry Hall, Lewis Gordon, Gherry Stokes.



Phi Kappa Theta is ASC's honor society. To obtain membership, a student must maintain an average of 89 for at least one semester when taking a minimum of fifteen hours. Each year a scholarship is awarded to a freshman.

First Row: Browning, A., Ellison, G., Bruce, B., Jones, J., Gardiner, G., Graves, R. *Second Row:* Cherry, K., Bailey, C., Jackson, W., Maxwell, R., Lefan, J., McGuire, R., Ellison, L., Pres., Brown, S.

phi kappa theta

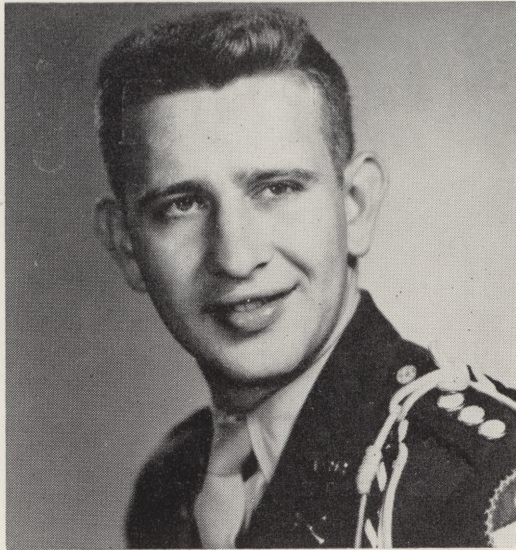

k k k

KENNETH BROWN*President*

Organized in 1934, the KKK's main intent is to bring the cadets living on the campus together in a closer relationship.

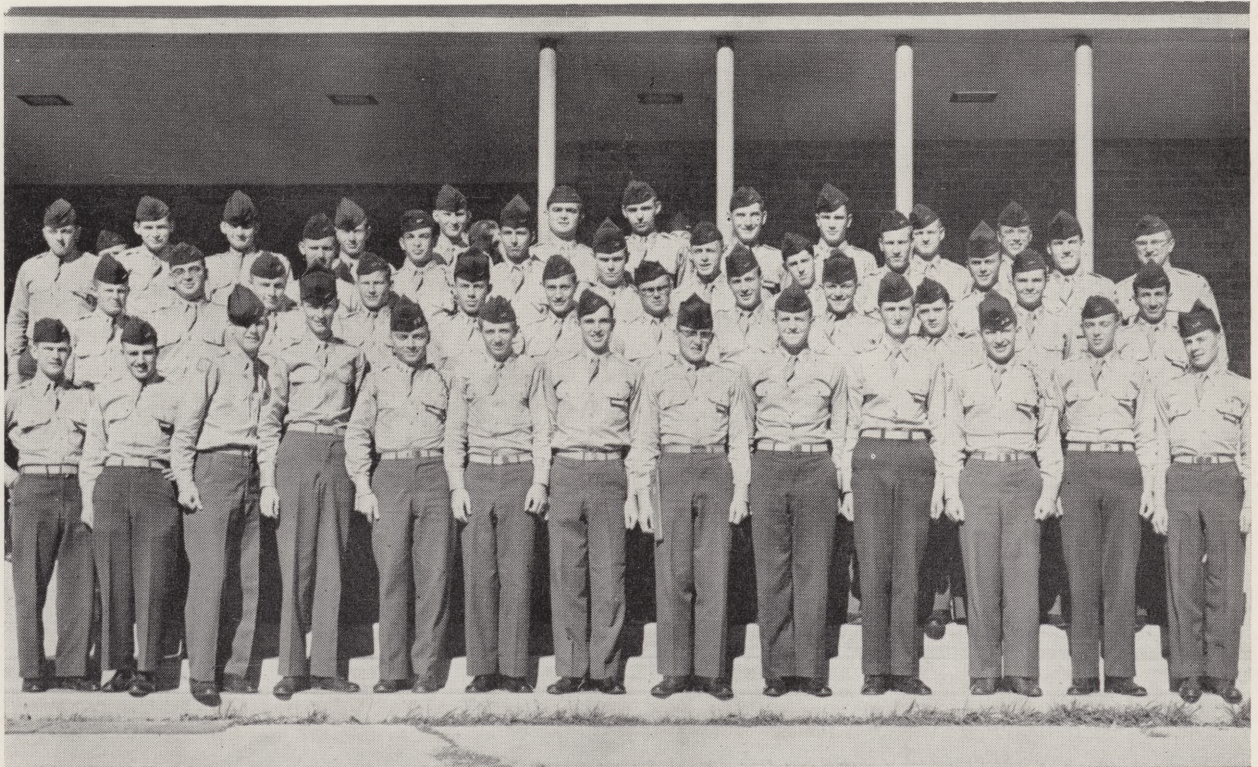

a s c e n g i n e e r i n g

The objective of this society is the stimulation of interest among its members in the ideals, aims, and objectives of the many Engineering professions, and to promote a spirit of fellowship and unity among the engineering students. The Engineering Society is open to any student taking an engineering course.



society

ROY MAXWELL *President*

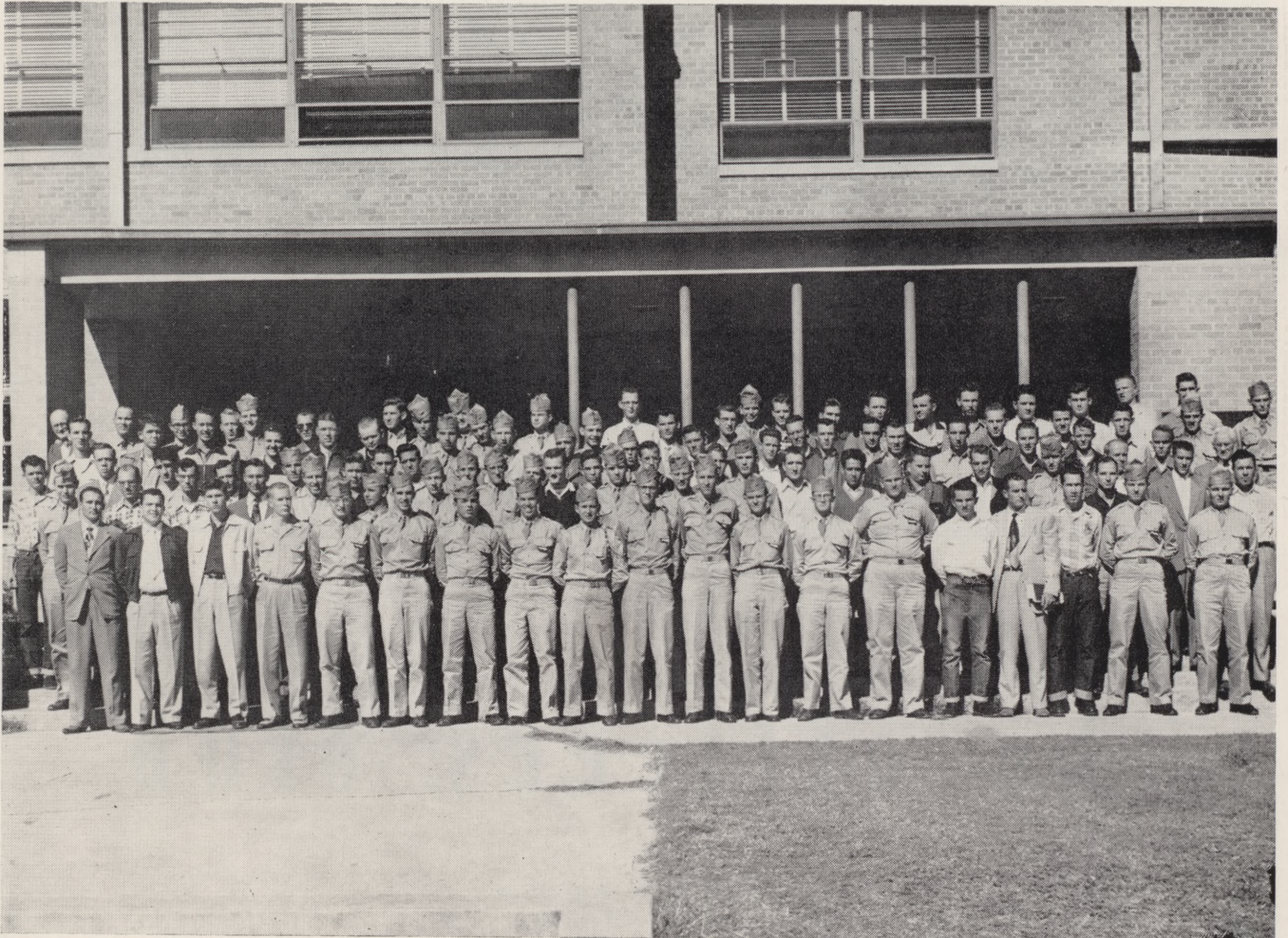
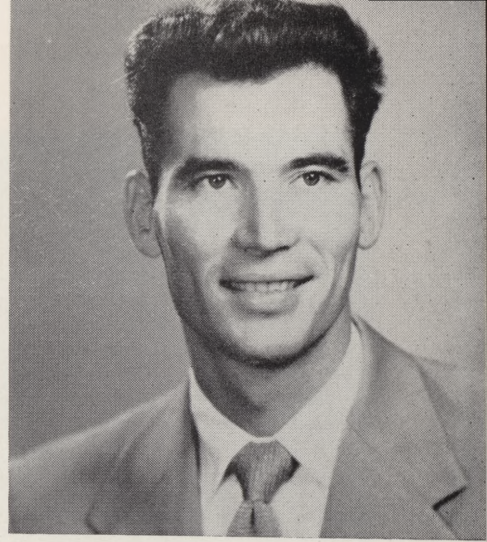

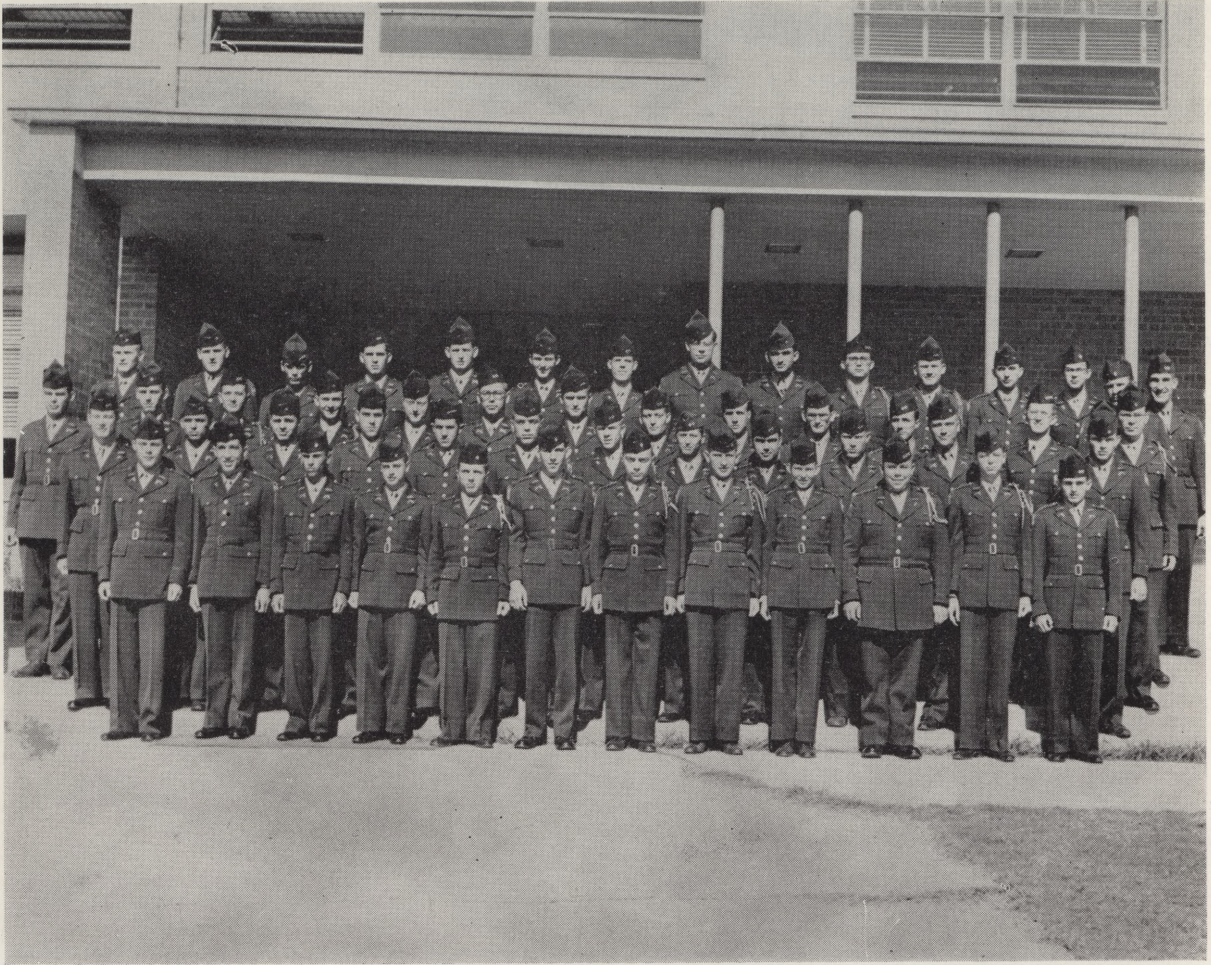

Row 1: Bradley, Tilley, Harrington, Hamilton, McConnell, Lee, Hunn, Brown, Tribble, Thomas, Taylor, Owens.
Row 2: Minix, Ashcraft, Faulkner, Renfro, Cantrell, Drennan, Thornton, Breeding, Brown, Myers, Bruce, Garner.
Row 3: Fuchshuber, Birchman, Speight, Medley, Byers, Murray, Cherry, Brown, Colbert, Berryhill, Rodriquez, Oxley, Brown, Howard.
Row 4: Alvis, Phillips, Turner, Collmer, Tenholder, McDowell, McDowell, McIntush, Martinez, Cunningham, Owen, Barto, Stuckey, Pollard.

When a cadet accepts his commission, he becomes a member of this organization. These cadet officers hold the responsibility for maintenance of the discipline, character and loyalty of the Corps. They sponsor the Fall and Spring Military Balls.

the officers club



s n a p s h o t s

Another year has passed at ARLINGTON STATE COLLEGE.
... All the events and activities of the year are only memories.

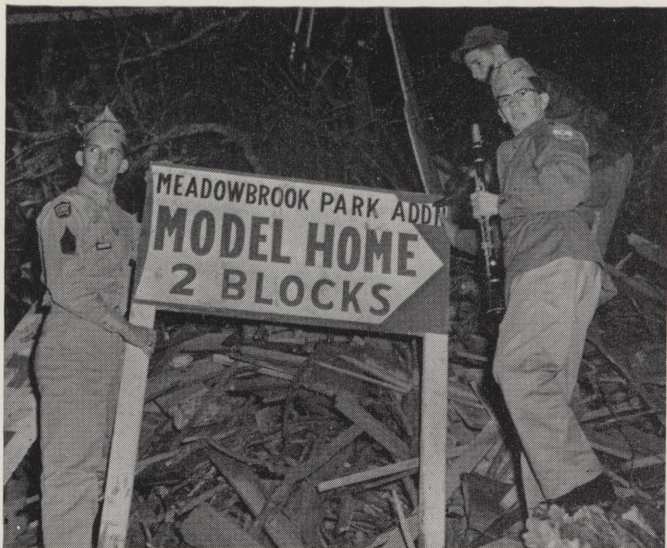

. . . life at

*Isn't it amazing what goes on at a bonfire?
YELL, Rebels, YELL!*

*The Homecoming Kiss . . .
Keep the bonfires burning . . .*



arlington state

Band plays for Victory . . .

Smile boys, its not that bad!

Big dog, little dog, floppy-eared pup!

Dixie Belle and escort

Queen Patsy leaves the field.



OTB . . . life at

Dr. Oakley and her TWIRP patient . . .

TWIRP picnic at the park . . .

THELMA performs a twirp duty . . .

Girls take over Pachl Dance

. . . Believe I will have another great big Dr. Pepper.

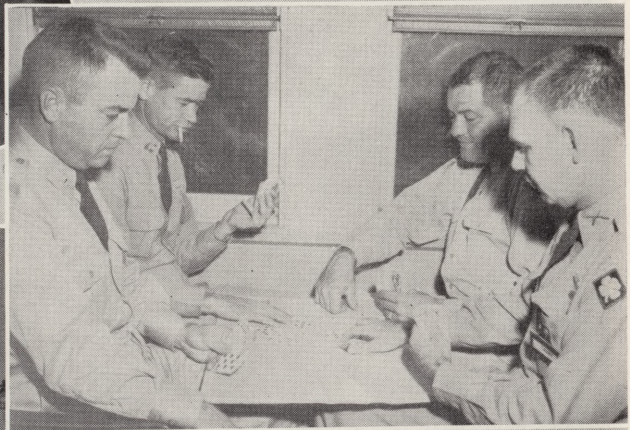

arlington state

Sleeping beauties (?) . . .

SOS masquerade ball . . .

Day dodgers . . .

A little study time

Poker ???

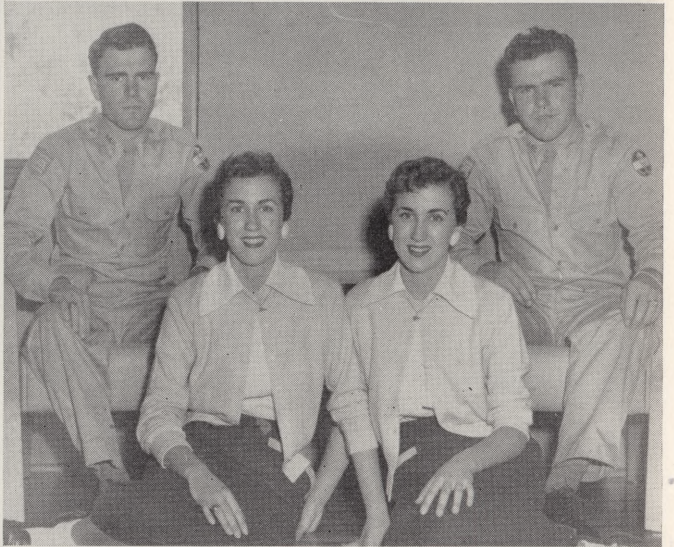

. . . life at

*What makes the world go around ???
Santa Claus visits good girls and boys . . .*

Way back when . . .

*Sweethearts all
Double exposure ???*



arlington state

The QUEEN and ESCORT leave the throne . . .

QUEEN SHIRLY of the House of EBERLY . . .

President HEREFORD crowns the queen . . .

BILL lends a helping hand . . .

Queen and LADIES-IN-WAITING

student directory

A

Abbott, Billy A. (Mrs. Edw. F.) Rt. 1, Box 307A1, Arlington.
 Abbott, Robert Earl, 2630 Knight St., Dallas.
 Abernathy, Billie Stafford, 500 Ray Alvin, Fort Worth
 Ables, Phoebe Jane, 3026 Ave. N., Fort Worth 5
 Adams, Gordon Ramon, 2607B Prichard, Dallas
 Adamson, Phil Gregg, 2418 Kingston, Dallas
 Aday, Barbara, P. O. Box 75, Midlothian
 Agin, Donald Eugene, 910 Sargent, Fort Worth
 Agnew, Fred Gill, 111 Byrdway, Grand Prairie
 Albrecht, Alvin Joseph, 3220 NW 27th St., Fort Worth
 Albright, Lila Elizabeth, 608 Truman Drive, Arlington
 Alexander, Bobby Lee, 2727 Wilton, Dallas
 Alexander, Cecil Lyon Jr., 2911 Ave. C Fort Worth
 Alexander, James Burke, 4317 Dickson, Dallas
 Allen, James Robert, 3006 Ray Simon St., Fort Worth
 Allen, Janet, 709 SW Dallas St., Grand Prairie
 Allen, Joyce, 709 SW Dallas St., Grand Prairie
 Allen, Kermit Jr., 3209 NW 29th St., Fort Worth
 Allison, William Lafayette, 416 S. Cooper, Arlington
 Allumbaugh, Allen, 2701 Lucas Drive, Dallas
 Alvis, William Donald, 4649 Travis St., Dallas
 Ames, Jack Allen, 2415 Alco, Dallas
 Anderson, Billy Joe, Rt. #3, Box 144, Arlington
 Anderson, Gene Rufus, Rt. #1, Box 176, Smithfield
 Anderson, Homer Rex, 1111 W. Abram, Arlington
 Anderson, Lawrence David, 6503 Petain Ave., Dallas
 Armstrong, Annie Lou, 118 N. Polk, Dallas
 Armstrong, Eugene Gould, 231 S. Hampton, Dallas
 Arnold, Bobby Lynn, Rt. #1, Box 90, Lakeview
 Arnold, Donald Tenc, 3704 Ave. I Fort Worth
 Arnold, Paul Clifton, Rt. #4, Box 179, Arlington
 Arthur, Paul Leroy, 3224 Joyce Drive, Fort Worth
 Ashcraft, Ray Allen, Box 65, Joshua
 Ashworth, Jack W., 315 Cliffdale, Dallas
 Aston, Milton Levoy, 3416 Kimbo Road, Fort Worth
 Austin, Charlotte Ann, Rt. #1, Box 305, Arlington
 Austin, Robert Neil, 4632 Washburn, Fort Worth
 Avers, Robert Clayton, 3812 Bunting, Fort Worth
 Ayres, Terrell Eugene, 709 S. West, Arlington

B

Bagwell, Mrs. Rae Marker, 911 N. Lancaster, Dallas
 Bailey, Carl Bower, 5040 Fairfax St., Fort Worth
 Bain, John Richard, 3428 West 7th St. Fort Worth
 Baird, Bobby Button, 123 N. Gail, Dallas
 Baker, Denmon Gessner, 717 S. Waverly Dr., Dallas
 Baker, Gwendel Truett, 5620 Columbia, Dallas
 Baker, William Grant, 1414 S. Oak St., Arlington
 Baldwin, Robert Newton, 3504 Ave. H, Fort Worth
 Ball, John Franklin, Rt. #4, Whitewright
 Ballard, Robert Dale, 211 N. Waverly, Dallas
 Ballas, Elia Aslan, 215 S. Anglin, Cleburne
 Banks, Darrell Lyndon, Rt. #1, Grapevine
 Bankston, Donald Oran, Rt. #2, West
 Barber, William G., 1600 Ruth St., Arlington
 Barden, Tommy Joe, 7212 Kermit, Fort Worth
 Bardin, Dolores Jean, 115 Park Row, Arlington
 Bargsley, Clyde Lewis, 1318 Pine, Grand Prairie
 Baril, Albert Morton, 4806 Capitol, Dallas
 Barker, Dan Weldon, 310 N. Mesquite, Arlington
 Barnes, Jesse Nolan, 2323 Kathleen, Dallas
 Barnes, Melvin Doyle, 800 W. Division, Arlington
 Barnett, Billy Joe, 327 SE 10th St. Grand Prairie
 Barnett, Donald Wvane, Rt. #3, Kerens
 Barnett, Pat Kelly, 3020 Honeysuckle, Fort Worth
 Barnett, Vernon C., 2515 Maple Ave., Apt. 201, Dallas
 Barney, Fred Oscar Jr., Rt. #1, Box 4A, Smithfield
 Barto, Melvin Lee, 1323 Hazel, Texarkana
 Barton, Donald N., 6528 Camp Bowie Blvd., Fort Worth

Bass, David Arle, 3627 Travis, Fort Worth
 Bateman, Rufus King, 3400 Decatur, Fort Worth
 Battaile, Edwin Leigh Jr., 1231 Hillburn Drive, Dallas
 Bauer, Matt J., 608 Chicago, Fort Worth 3
 Bauer, Zenn Gilbert, 506 S. Pecan, Arlington
 Baumgartner, Robert Murdock, 634 Deleware, Dallas
 Baxter, Donald Earl, 2511 NW 29th St., Fort Worth
 Baxter, James Riley, 3019 West 5th St., Fort Worth
 Beatty, William James, 7216 Church, Fort Worth
 Becan, John William, 2011 Clinton, Fort Worth
 Beck, Donald Lee, 9716 W. Hodges, Dallas
 Beck, Jon Waymond, 2225 Prospect, Fort Worth
 Beeman, Delbert Lee, 126 W. Mitchell, Arlington
 Behrens, Bill Henry, Rt. #2, Box 252, Grapevine
 Belken, Kenneth Lloyd, 1213 S. Westmorland, Dallas
 Bell, Charles Glenn, 569 N. Grafton, Dublin
 Bell, James Robert, 4028 Merida, Fort Worth
 Bellar, Willis Franklin, Rt. #3, Plain Dealing, La.
 Belota, Alfred Emil, 3305 N. Houston, Fort Worth
 Benavides, William, 2806 Bookhout, Dallas
 Benkley, Carl Robert, 3105 Forest Ave., Fort Worth
 Bennett, Dale Allen, 2724 Halbert, Fort Worth
 Bentley, Gerald Ray, 2700 Roosevelt, Fort Worth
 Bentley, James A., 2233 Robinwood, Fort Worth
 Bentley, Jerry Franklin, Rt. #4, Box 89, Arlington
 Berg, Anne Ross, 1325 Barnes Drive, Arlington
 Berryhill, Barber Eugene, 102 Blieriot Grand Prairie
 Bertolina, Aubrey Mary, 5613 King Court, Fort Worth
 Beveridge, Clarence Eugene, 5940 Locke, Fort Worth
 Beveridge, Robert C., 5940 Locke, Fort Worth
 Bewley, Mrs. Mary Helen, Rt. #2, Box 121, Grapevine
 Beyers, James Arthur, 3324 Cridelle, Dallas
 Bice, John Lee, 1633 Washington, Fort Worth
 Bickley, Milzey Oran, Floyd, N. Mex.
 Bickley, Rankin Bryan, 615½ W. Winston, Dallas
 Biesel, Robert Oswald, 3007 Northwest Highway, Dallas
 Bietendorf, Dorothy Ellen, 13 Lone Star St., Dallas
 Biggers, Harold Loyd, 517 Elwood, Irving
 Biggerstaff, James Donovan, 501 E. Grand Whitewright
 Bily, Richard William, 637 W. Neely, Dallas
 Bingham, Charles Rea Jr., 3800 West 6th St., Fort Worth
 Birchman, Clifton Arthur, 307½ N. Clinton Ave., Dallas
 Birchman, Thomas Alfred, 14840 Ten Mile Road, East Detroit, Mich.
 Birdwell, Billy Jack, 920 North 9th St., Midlothian
 Birdwell, Jerry Dean
 Bishop, John Leslie, 1300 E. Allen Ave., Fort Worth
 Black, William Wayne, Jacksboro
 Blakley, Sanford Scott, 1701½ N. Riverside Dr., Fort Worth
 Blank, Wayne Keith, 2633 Britton Ave., Dallas
 Blasingame, Wallace Edward, Rt. #3, Box 108, Wellington
 Blocker, Mrs. Melba Kirby, Rt. #1, Box 491, Arlington
 Bloomer, Robert Charles, 734 SE 2nd St., Grand Prairie
 Board, Edward Raymond, 2002½ McKinney Ave., Apt. 1, Dallas
 Boatright, A. W., 508 Magnolia, Arlington
 Boette, Conrad Charles, 4701 Pershing, Fort Worth
 Bohannon, David Lee, 1225 S. Pecan, Arlington
 Boland, James Richard, Rt. #1, Shawnee, Okla.
 Bond, Dan Ray, 427 NE 18th St., Grand Prairie
 Bond, Ronald Keith, 1105 N. Oak Et., Mineral Wells
 Bone, Bobby F., 217 NE 8th St., Grand Prairie
 Boswell, William Daly, 2616 Oakwood Terrace, Fort Worth
 Boudreaux, Renee, 1712 Oakland Blvd., Fort Worth
 Bowers, Jimmy Benjamin, 7109 Brazos, Fort Worth
 Bowles, G. T., 204 E. Decatur St., Ennis
 Bowman, Emmett Ray, Box 22, Joshua
 Boyles, Tommy Lee, 11234 Goodnight Lane, Dallas
 Bracken, Robert John, 4714 W. Amherst, Dallas

Bradburn, Marvin Joe, 103 South 15th, Frederick, Okla.
 Bradbury, Phil Wilson, 3800 Winslow Drive, Fort Worth
 Bradley, Albert Strube, 1223 S. Oak Cliff Blvd., Dallas
 Bradley, Charles Milton, 6815 Santa Fe, Dallas
 Bradley, Jimmy Lee, 1303 Lincoln, Fort Worth
 Brady, William E., 2519 Dabney, Grand Prairie
 Braesicke, Gayle Keith, 827 Woodlawn, Dallas
 Branch, Harold Glenn, 4713 Lake, Dallas
 Branch, Wanda Rebecca, 3510 College, Greenville
 Brannon, John Virtus Jr., 2600 Rand, Fort Worth
 Brasher, Ronald David, Rt. #3, Box 42, Mesquite
 Breeding, Jimmy Kenneth, 8620 Redondo Drive, Dallas
 Brendle, William E., 820 N. Center, Arlington
 Brent, Jerry R., 3816 Mt. Pleasant, Dallas
 Brewer, George Wilber, 2532 Lea Crest Drive, Dallas
 Breymer, Joan Estelle, 824½ N. Madison, Dallas
 Bridwell, Jack Lynn, 3809 Washburn, Fort Worth
 Briggs, Wilburn Hughs, 321 W. University Waxahachie
 Brighton, Douglas Burke, 1509 Lakeside, Garland
 Brisbon, Ray, Rt. #1, Box 221, Smithfield
 Brister, Augustus Raford, 762 W. Kirk Place, San Antonio
 Brister, Richard Carroll, 762 W. Kirk Place, San Antonio
 Britt, Ralph Edward, 1018 Oak St., Grand Prairie
 Britton, Evelyn Doylene, 821 Cherokee Trace, Grand Prairie
 Brock, Deryl Glenn, 1632 McGregor, Wichita Falls
 Brock, Ollie Gene, 106 Vought, Grand Prairie
 Brooks, Lester Gene, 602 N. Green, Rockdale
 Brooks, Ronald Glynn, 4121 Crestview, Fort Worth
 Browder, Eugene Polser, 6833 Craig St., Fort Worth
 Brown, Ben, 2300 Shady Grove, Irving
 Brown, Harry Golf, 1510 Kessler Parkway, Dallas
 Brown, Kenneth Carlton, 2703 Cedar Drive, Dallas
 Brown, Kenneth Carlton, 2703 Cedar Drive, La-Marque
 Brown, Patricia Ann, 1010 S. Henderson, Fort Worth
 Brown, Rene Paul, 941 Ralph St., Grand Prairie
 Brown, Stanley J. Jr., 1630 Small, Grand Prairie
 Brown, William Keith, Box 43, Wilmer
 Browning, Arthur B., 2907 Rover Place, Dallas
 Browning, Mrs. Helen Norton, 2510 Anzio Drive, Dallas
 Brownlow, Jerry Donald, 543 Rongway, Grand Prairie
 Bruce, Barbara June, 2526 Idaho, Dallas
 Bruce, Jerry Tom, Rt. #2, Seagoville
 Brummerhop, Charles Hamman, 2916 Mt. Vernon, Fort Worth
 Buchanan, Paul James, 605 Ouida, Grand Prairie
 Buckalew, Mrs. Mary E., 714 W. Abram, Arlington
 Buckalew, William Ellis, 714 W. Abram, Arlington
 Buckingham, John William, 6469 Anita, Dallas
 Buckley, Eugene Francis II, 1309 English Road, Irving
 Buehrle, Mrs. Betty Bonita, 906 Ralph St., Grand Prairie
 Bumpas, Jimmie Dean, 4559 Glacier, Fort Worth
 Burch, Robert Allen Jr., 3015 Bonnie View Road, Dallas
 Burke, Richard Ray, 2719 Bowling Green, Dallas
 Burkley, Burt Harold, 1815 Hudspeth, P. O. Box 8752, Dallas
 Burleson, James Brian, 1012 Wesleyan, Fort Worth
 Burman, Jean Helen, 1211 West 2nd St., Arlington
 Burnett, Patricia Ruth, 1107 Pioneer Ave., Dallas
 Burnham, Aubrey Lee, Box 781, Grapevine
 Burns, Benny Frank, 2415 Marfa, Dallas
 Burns, Clarence Don, 1018 E. Richmond, Fort Worth
 Burt, Jeanine, 3609 Ave. L Fort Worth
 Burton, Charles Ray, 3106 Spurlock St., Dallas
 Busbee, Shirley Ann, 1001 S. Pecan, Arlington
 Butcher, Leonard Bartley, 4223 Easter, Dallas 16
 Butler, James Loy, 117 Hosack, Arlington
 Butler, Jere G., Box 394, Granbury
 Butterworth, Elbert Roy, 3715 N. Littlejohn, Fort Worth
 Buttler, George III, 3307 Princeton, Dallas
 Byers, Norman Eugene, 1303 Barlow, Dallas
 Bynum, Mrs. Ester Pearl, 808 Skylark, Arlington

C

Caldwell, Don Wayne, 2825 Birmingham, Dallas
 Calhoun, Mrs. Betty Jean, P. O. 2985, Dallas
 Cameron, John William Jr., 430 Deleware, Dallas
 Cantrell, Ruth Gayle, 4107 Dutton, Dallas
 Cantrell, William Harris, 4209 El Campo, Fort Worth
 Capers, William Bruce, Rt. #2, Mexia
 Carichner, Claudia Ann, 232 N. Riverside Drive, Fort Worth
 Carlisle, Donald Lee, Rt. #2, Box 725, Irving
 Carmichael, Billy Don, 3606 Holmes, Dallas
 Carminati, Harold Wayne, 8121 White Settlement, Fort Worth
 Carr, Timothy Michael, 6119 Hudson, Dallas
 Carr, Walter Clinton, 230 Sunset, Dallas
 Carter, Granville Thomas, 407 College Ave., Arlington
 Carter, Milton Owen, 6013 E. Lancaster, Fort Worth
 Carter, Paul Keith, 702 N. Lancaster, Dallas
 Cary, Kenneth Ray, 3300 N. Grove, Fort Worth
 Case, Donna Janette, Rt. #9, Box 301, Fort Worth
 Cass, Jerry Olive, 5709 Monticello, Dallas
 Casstevens, Billy Beverly, Rt. #2, Mansfield
 Caster, Roberta Grace, 3056 Pecos, Fort Worth
 Castillo, Joel LeRoy, Box 5071, Sonora
 Caton, Honeycutte Eugene, 305 College Ave., Arlington
 Caudill, Phyllis Jo Etna, Bunker Rt., Graham
 Cayton, Stephen Leslie, 1117 Barclay, Fort Worth
 Cervantes, Manuel, 4024 Dempster, Dallas
 Champaign, Darold Fay, 1807 Parkside Drive, Irving
 Champion, Wallas Festus, 3408 W. Biddison, Fort Worth
 Chapman, Brian Mead, 506 W. Border, Arlington
 Chapman, David Lyle, 3608 East 4th St., Fort Worth
 Cherry, Ben Ray, 903 Ash St., Irving
 Cherry, Richard Kent, 202 Jeffries St., Arlington
 Childers, William Edward, Rt. #6, Clarksville
 Childs, Kenneth Richard, 1110 Hugh Place, Dallas
 Christopher, Shirley Margaret, 603 Kampmann Blvd., San Antonio
 Clark, Arthur Ray, Rt. #11, Box 375, Fort Worth
 Clark, Bobby Joseph, 2820 Meadow, Dallas
 Clark, Charles Darwin, Rt. #1, Box 77, Daingerfield
 Clark, James Kent, 2815 Clydedale Road, Dallas
 Clark, James Oliver, 312 Kings Highway, Fort Worth
 Clark, Lewis Edwin, Rt. #1, Crowley
 Clark, Robert Eugene, 5508 El Campo, Fort Worth
 Clark, Robert Lee, 222 SE 12th St., Grand Prairie
 Claybrook, Willis J., 6110 Belgrade, Dallas
 Clayton, Bobby Jack, Rt. #7, Box 630, Fort Worth
 Clayton, Keith Neil, 3222 S. Ewing, Dallas
 Clem, James Frank, 4721 No. Cent. Exp., Dallas
 Clevenger, Kenneth Roy, Rt. #1, Box 384, Mesquite
 Climer, Alvin Eugene, Rt. #1, Box 757, Dallas
 Climer, Frank Allen, Rt. #1, Box 757, Dallas
 Clinkscapes, David Lee, 2064 Rosebud, Irving
 Cobb, George Vaughn, 1310 Jacqueline Place, Dallas
 Cole, Michael Free, 5804 Cedar Springs Road, Dallas
 Collins, Jerry Dale, Rt. #2, Box 343-C, Arlington
 Collins, Tom Jay, Rt. #1, Red Oak
 Collins, William Paul, 2419 Idaho, Dallas
 Collmer, Joseph Jan, 2743 E. Ledbetter Drive, Dallas
 Combs, Bobby Joe, 905 NE 22nd St., Grand Prairie
 Compton, John Arlen, 2120 Market, Fort Worth
 Conaway, John Larry, 3000 Cumberland, Wichita Falls
 Conklin, Wilburn Pierce Jr., Box 531, Ozona
 Connell, Michael Andrew, 3519 Meredith, Dallas
 Conrow, Howard Thomas, 1804 Cedar, Wichita Falls
 Cook, Bernie Joe, Rt. #1, Clyde
 Cook, Fred Jr., 407 N. Mesquite, Arlington
 Cook, LeRoy, 5324 Windmore, Fort Worth
 Cooper, Richard Sterling, 4069 Hampshire, Fort Worth
 Cooper, Robert Tolliver, 837 Roosevelt, Arlington
 Cootes, Betty Sue, 204 Jeffries St., Arlington
 Cootes, Frankie Gene, 204 Jeffries St., Arlington
 Cornuauud, James Albert, 1638 Ash St., Grand Prairie
 Counts, Bill David, Rt. #2, Sherman
 Counts, Jimmy Pat, Perrin

Coussons, James Goodrich, 4006 W. Clarendon, Dallas
 Covington, Robert William, 518 S. Center, Arlington
 Cowley, Edward Ray, 1223 Kings Highway, Dallas
 Cox, Adair Wynne, 1127 Phinney, Apt. D Dallas
 Cox, Clinton Leo, 407 W. South St., Arlington
 Cox, Donald Ray, 607 E. Palestine, Mexia
 Cox, James Ed, Rt. #11, Box 663, Fort Worth
 Craft, William Richard, 309 E. Oklahoma, Sweetwater
 Craig, Doyle Julian Jr., 509 N. Winnetka, Dallas
 Crawford, Joan Rae, 3601 Lynnfield Drive, Fort Worth
 Crew, Ronald Wornell, 2630 NW 25th St., Fort Worth
 Crocker, Donald Sherwood, Rt. #4, Cleburne
 Cross, Carol Mae, 2712 Hanna Ave., Fort Worth
 Crossnoe, Floyd Valton, 904 N. Oak St., Arlington
 Crowley, Jack, 504 Woodrow, Fort Worth
 Crump, Bobby Dolph, Rt. #12, Box 385-A, Fort Worth
 Cullins, Alfred Edmond, 1123 Davis Drive, Arlington
 Cullum, William David, 901 Cliffdale, Dallas
 Culver, Walter Donald, 402 Meyers Road, Grand Prairie
 Cummins, Mark Wayne, 4709 Birchman, Fort Worth
 Cunningham, James Alan, 4232 Pershing, Fort Worth
 Cunningham, Jerry Lynn, 1606 West 6th St., Texarkana
 Curnutte, Miller Bob, 212 Ave. B, NW, Seminole
 Curtis, John William, Rt. #2, Box 230, Arlington

D

Dacy, Carol Marie, Rt. #5, Box 197, Fort Worth
 Daiches, Haskell Joe, 1401 E. Terrell, Fort Worth
 Dallas, Denny Arthur, 3911 Dunhaven Road, Dallas
 Dalrymple, Myrl Rudolph, 2922 NW 23rd St., Fort Worth
 Daugherty, Jesse Ray Jr., 622 N. Westmoreland, Dallas
 Davidson, Joe Earl, 3724 Romona, Fort Worth
 Davidson, Judith, 1037 Grace, Fort Worth
 Davis, Charles Lee, 6218 Belmont, Dallas
 Davis, David Donald, Bramlett Drive, Dallas
 Davis, Fred Ernest, 7917 Ferguson Road, Dallas
 Davis, Gerald A., 2634 Catherine, Dallas
 Davis, Jack Lee, 301 1/2 S. Edgfield, Dallas
 Davis, James Roy, 6850 Twin Hills, Dallas
 Davis, Kirby Randolph, 3435 Texas Drive, Dallas
 Davis, Reba Faye, 706 N. Magnolia, Arlington
 Dawley, John Paul, 2741 Ave. G Fort Worth
 Day, Bryan Delano, 3909 Medford Road, Fort Worth
 Dean, Robert Eugene, 2843 Arizona Ave., Dallas
 Debenport, Kenneth Reese Rt. #1, Longview
 Dees, Fredrick Herman, 2126 Lovers Lane, Dallas
 DeForde, Arnold Bryan, 2515 Burlington, Dallas
 DeGraf, Diane, 2530 Catherine, Dallas
 DeGraft, Lawrence III, 2530 Catherine, Dallas
 DeLafield, Warren Thomas, 6623 Norway Road, Dallas
 Devaney, William Richard, 1725 Fairmount, Fort Worth
 Dew, John Phillip, 437 Palmer Drive, Dallas
 Dickinson, N. L., 2622, Alco, Dallas
 Di Giovanni, Carlton Wayne, 7021 Turner Terrace, Fort Worth
 Dillard, Harvey Glen, Rt. #1, Joshua
 Dillard, Jack Davison, 3335 Montague, Fort Worth
 Dingler, Tom Brewster, Rt. #1, Cedar Hill
 Dockery, Roy Edwin, 2415 Gould, Fort Worth
 Dodd, Haskell Leon, 106 Vought, Grand Prairie
 Doggett, Thomas Royce, 2405 Alloway, Fort Worth
 Dolezel, Gust, Rt. #1, Bruceville
 Dorff, Mary Kathryn, 609, Montreal, Dallas
 Dowdy, Charles Maurice, 1214 Birch St., Grand Prairie
 Downe, James Herbert, Box 216, Justin
 Doyle, Louis Wendell, 2511 Rosen, Fort Worth
 Drake, Carroll Edward, Rt. #1, Box 165J, Silsbee
 Drenan, Jerry Griffith, 533 Austin, Grand Prairie
 Driskill, Richard Earl, 4106 Lemmon Ave., Dallas
 Dublin, Wilbur Les, 1313 West 2nd St., Arlington
 Duke, Bobby Glen, 3026 McNeil, Dallas
 Drummer, Lester Herman, 425 Erie St., Hutchinson, Minn.
 Duncan, Catherine Lillian, 1306 S. Marsalis, Dallas

Dunn, Bobbye Jo, 1070 Handley Drive, Fort Worth
 Dunn, Claude Edward, 510 Ralston Road, Irving
 Durham, Don Taylor, Slidell

E

Eaton, Thomas Pinckney, Rt. #3, Box 98, Arlington
 Eberly, Shirley Ann, 1032 Woodcrest Lane, Arlington
 Edgin, Olin Wayne, 2712 West 6th St., Fort Worth
 Edmondson, Byron Keith, 1633 Willow, Grand Prairie
 Edwards, Alton Wayne, 4205 Metropolitan, Dallas
 Edwards, Billy Carroll, 416 Circle Drive, Arlington
 Edwards, Joyce Frances, 2861 West 12th St., Dallas
 Egger, Sarah E., 112 Wright Place, Grand Prairie
 Ellason, Orbrian Duane, 3316 Dutton Drive, Dallas
 Ellis, Benjamin Clay Jr., 3904 Mercury, Fort Worth
 Ellis, Dale Curtis, 415 N. Oak St., Arlington
 Ellis, Darwin Lee, 211 Wilkinson, Arlington
 Ellis, Mary Alice, 902 Cordova, Dallas
 Ellis, Raymond Earl, 2515 Ave. H, Fort Worth
 Ellis, Richard Allen, 711 Eli, Dallas
 Ellison, Mrs. Grace Adeline, Arlington, 507, Magnolia
 Elson, John Charles, 4172 Beechwood Lane, Dallas
 Emert, Pat Alan, 528 1/2 East 13th St., Dallas
 Emery, Martha Ann, 2120 Tremont, Fort Worth
 Emmons, Carlton Brocknor, 3317 Wycliff, Dallas
 England, Kenneth Byron, 4224 Lafayette, Dallas
 Epps, James Luther, 1442 S. Ewing, Dallas
 Ernst, Paul Wayne, 741 SE 8th St., Grand Prairie
 Eskew, Jerry Tom, 2700 S. Jones, Fort Worth
 Evans, James Patrick, 6033 Palo Pinto, Dallas
 Evans, John Irving, 6033 Palo Pinto, Dallas
 Evans, Max Alton, 1110 Ash St., Irving
 Evans, Sandra Abel, 4848 Vinneta Drive, Fort Worth
 Everett, Elnora Ann, 803 Bowie, Arlington
 Ezell, Alvin Otto, 627 Richmondell Ave., Dallas

F

Fagala, Ralph Leland, 101 N. Mont Clair, Dallas
 Fairchild, Millard Edgar, 935 West 12th St., Dallas
 Falkner, Clifford Donald, Box 581, Grapevine
 Fango, William Newton, 906 Cordova, Dallas
 Farrell, William Crawford, 730 N. Britain, Irving
 Farris, Jimmy Glynn, Rt. #1, Madisonville
 Ferguson, Bob Luther, 3401 Katrine, Fort Worth
 Ferguson, Eloise, 4229 Bluffview Blvd., Dallas
 Feuille, Rene P., Box 377, Curundo, Canal Zone
 Field, John Edward, 500 Circle Drive, Arlington
 Fields, Jimmy Bob, 216 Hastings, Irving
 Fillmore, Judith Ann, Rt. #2, Box 44, Arlington
 Finch, Charles Stanley, Rt. #3, Box 108, Arlington
 Fink, Clarence John
 Finley, Margaret Mae, 218 S. Hollywood, Dallas
 Finley, Sydney Ann, 515 S. Mesquite, Arlington
 Fisher, Ernest O'Neal, 1021 Alston, Fort Worth
 Fisher, John Edward, 1804 Thomas Place, Fort Worth
 Fisher, Robert Donald, P. O. Box 442, Irving
 Fitzgerald, Edward Pardue, 6121 Petain Ave., Dallas
 Flanary, Sammie Carrol, 3001 Yucca, Fort Worth
 Fleming, William Thomas, 508 N. Ross, Mexia
 Fletcher, Nancy Sue, 410 S. Oak St., Arlington
 Florence, Robert Dudley, 1014 Clarice St., Grand Prairie
 Florentin, David Wayne, 417 Cimarron Trace, Grand Prairie
 Flusche, James Joseph, 336 S. Edgfield St., Dallas
 Foit, Robert Daniel, Rt. #1, West
 Folsom, William Buford, 1612 5th Ave., Fort Worth
 Folta, Jack James, 810 Harmon Terrace, Arlington
 Ford, Charles R., Rt. #1, McKinney
 Ford, Donald Rex, 821 SE 8th St., Grand Prairie
 Ford, John Albert, 1789 North 16th St., Abilene
 Ford, Kenneth Leland, Box 185, Carthage
 Ford, Leoranza Dell, 706 Seminary, Fort Worth
 Ford, Thomas Benton, 3249 Nesbitt, Oklahoma City
 Ford, Walter Beckham, 221 NE 28th St., Grand Prairie
 Forgey, Daniel Hugh Jr., 2812 NW 26th St., Fort Worth

Forkner, Robert Eugene, 800 Bowie, Arlington
Forsyth, James Robert, 4226½ Bowser, Dallas
Foster, Charles Herbert, Rt. #13, Box 195, Fort
Worth
France, Forrest Le, Box 58, Waurika, Okla.
Frank, Perry Albert, 200 Conrad, Dallas
Frederick, Leland Maurice, Rt. #2, Box 278,
Grapevine
Freeman, Loyd Don, 312 Belknap, Seymour
Freman, Ronald Mansfield, 4300 Dickason
Fremming, Michael Douglas, 1600 Mitchell, Ar-
lington
Fridel, Jerome Douglas, 5001 Calloway, Fort
Worth
Fry, Thelma, 416, Alston Ave., Fort Worth
Fuchshuber, Thomas Carl, 3648 Lawnwood, Fort
Worth
Fuhrmann, Robert Michael, Rt. #2, Gainesville
Fulgham, V. E., 1463 Greenbrier, Fort Worth
Fulkerson, Thomas Edward, 1405 Forest Ave.
Road, Dallas
Fuller, Clyde Rhea, 706 W. Baltimore, Fort
Worth
Furgerson, Robert Clark, 3208 Hudnall, Apt. 9,
Dallas
Fyler, Lane Kendall Jr., 424 East 12th St.,
Dallas

G

Gage, Jerry Jay, 308 Easton Road, Dallas
Gammage, Michael Perry, 1620 Belmont, Fort
Worth
Gandy, Gary Raymond, 602 W. Bloodworth,
Olney
Gandy, R. B. Jr., Rt. #1, Mt. Vernon
Gardiner, Gilbert Randolph, 126 W. Mitchell,
Arlington
Garner, Robert Randle, 2341 South 10th St.,
Abilene
Garrett, Glenn Allen, 215 S. Hampton, Dallas
Gaston, William Dickinson, 2304 Rock Creek
Drive, Dallas
Gaynor, Herbert Lawrence, 6200 Tremont, Dal-
las
George, Helen Marie, Rt. #3, Box 33, Arlington
Gee, Joe Edd, Rt. #2, McKinney
Germany, Jess Davis, 501 Merritt, Fort Worth
Getz, John Henry, 3735 Gilbert, Dallas
Gibson, Bobby Lee, 3234 Jerome, Dallas
Gibson, Lon Benton, 411 W. Pembroke, Dallas
Gifford, Marcus Rex, 3503 Springbrook, Dallas
Gilbert, Charles James, 4320 Calmont, Fort
Worth
Gilbreath, Morgan Dewinn, 226 West 8th St.,
Irving
Gill, Jimmy Eugene, 508 N. Nichols, Fort Worth
Gilliam, Jon Caldwell, 2724 Westminister, Dallas
Gilmer, Billy Ray, 504 W. Mitchell, Arlington
Gilmer, Mrs. Sue Stockton, Arlington
Goedel, Earnest Lewis Jr., 202 Ditto, Arlington
Goff, Bobbie Lynn, 218 N.W. 17th St., Grand
Prairie
Gold, Milton Laroy, 601 S. Caddo, Cleburne
Golden, Joe Tyler, 1111 Nolte Drive, Dallas
Goldman, Kenneth Ervin, East Fifth St., Dun-
canville
Goldsmith, Druann, 8403 White Settlement, Fort
Worth
Good, Leo Lewis, 617 S. Carver, Mesquite
Goodenough, Herbert Frank, 613 Melba, Dallas
Goodier, Jack Kendrick, 1123 Canterbury, Dallas
Goodman, Gary Randolph, Rt. 11, Box 434, Fort
Worth
Goodman, Glen Frank, 3925 Linden Ave., Fort
Worth
Goodwin, Mrs. Mary Claire Ford, 303½ S. West
St., Arlington
Gordoa, Mike Jr., 951 W. Bluff, Fort Worth
Gordon, Lewis Carl, 1626 Waweenoe, Dallas
Gore, Shirley Sue, 1625 Oak St., Grand Prairie
Gorman, Billy Don, 4023 Glenhaven, Dallas
Worth
Gorman, Robert Eugene, 511 N. Roberts, Cedar
Hill
Gorsuch, Dale Culver, 1112 Bonnie Brae, Fort
Worth
Gotcher, Chester Samuel, 1414 Marydale, Ar-
lington
Grammer, Jack Lowery, P.O. Box 264, Harvey,
La.
Granado, Alfonso Rendon, 2843 Lapsley, Dallas
Grant, Ouida Dolores, 502 Cherokee Trace,
Grand Prairie
Graves, LaMarylis, 311 Senter, Kerens
Graves, Robert Lee, 2725 Alexander Ave., Waco
Gravley, George Glenn, 7502 Kenwell, Dallas
Gray, Glen, 250 Mt. Ararat, Dallas
Gray, John Carroll, Box 575, Rotan
Gray, June, Rt. 2, Box 57, Grand Prairie
Gray, Leon, 230 Mt. Ararat, Dallas
Greenlee, Clarence Garland, 1112 W. Lindsey,
Breckenridge
Greeson, Clifton Allen, 3160 Milam, Fort Worth
Greeson, Kenneth Cilvie, 124 C St., Kerrville

Griggs, James Larry, Box 410, Atlanta
Grissaffi, Joseph Charles, 4719 Cole, Dallas
Groce, Ward Allen, Rt. 1, Box 197, Mansfield
Grogan, Marcus Lee, Rt. 4, Box 692, Fort Worth
Gross, Frances Mae, Kleberg, Jackson
Grossman, Ernest William, 2301 Honeysuckle,
Fort Worth
Guerra, Ricardo Arnoldo, Box 961
Guess, Lewis Steveins, 409 Williams, Arlington
Gunter, Everett Wade, 2208 Harris Lane, Fort
Worth
Guynes, Sammy Joe, 2009 Lawhon, Dallas

H

Haire, Bill Ray, 414 S. Binkley, Sherman
Haire, Margaret Laneri, 3037 S. Jennings, Fort
Worth
Hairston, Clyde Ward, 3505 Ave. K, Fort Worth
Hale, Charles Ray, 2814 Model St., Dallas
Hall, Charles Richard, 215 East 10th St., Dallas
Hall, Daniel Irwin, 306 Blevins, Fort Worth
Hall, Gary Edwin, 6618 Anita St., Dallas
Hall, Harry Allen, 705 S. Pecan, Arlington
Hall, James Almon, 5903 Oram St., Dallas
Hall, Jerry Benton, Rt. 2, Sunset
Hall, Jerry Conrad, 3113 Alta View, Fort Worth
Hall, Morris Ray, 3406 Ivandell, Dallas
Hall, Robert Henry, 933 Shawnee Trace, Grand
Prairie
Hamilton, Elwin Lomax, 3112 Meadowbrook,
Fort Worth
Hamm, Clyde Edwin, 2308 Southerland, Dallas
Hammack, Milton Eugene, 1112 Hamsted, Fort
Worth
Hammer, Jimmie Karl, 3974 Durango Drive,
Brakefield, Dallas
Hammer, Thomas Lee, Rt. 7, Box 478, Dallas
Hammons, William LeRoy, Pilot Point
Hanchett, Alice Jane, 3702 Dartmouth, Dallas
Hankins, Willis Wayne, Box 275, 201 W. South
St., Nocona
Harbin, Rhonda June, 611 S. Pecan, Arlington
Hardeman, Carl Jerome, Justin
Hardisty, John Arthur, Box 3, Bedford
Hargrave, Donald Jean, 1928 Adams, Granite
City, Ill.
Harner, Jimmie Allen, 2957 Layton Ave., Fort
Worth
Harper, Norman David, Rt. 3, Whitewright
Harrell, Robert Payne, 802 E. Woodin, Dallas
Harrington, Clifton Arnold, 2526 Sharon, Dallas
Harris, Mrs. Rachel W., 503 Magnolia, Arling-
ton
Harrison, Mrs. Dennis, 3412 Stuart Drive, Fort
Worth
Hart, John Russell, 1503 W. Second St., Arling-
ton
Hartnett, Lawrence Edgar, 307 Kirby St., Arling-
ton
Harvill, Joanne, 2647 Ivandell, Dallas
Harvill, Marion Dale, Box 1221, Saint Jo
Harvison, John Henry, 1221 E. Baltimore, Fort
Worth
Harwell, Clyde Elton, 1720 E. Daggett, Fort
Worth
Hatfield, Donald Clark, 3619 Crestline Rd., Fort
Worth
Haverkorn, Thomas William, 726 Ella Ave., Dal-
las
Haydon, Mrs. Marianne M., 1039 W. Second St.,
Arlington
Hayes, Reginald Gean, 3612 Wendelken, Dallas
Haynes, William Don, Rt. 1, Crowley
Hays, Marvin Jackson, 2198 E. Main, Grand
Prairie
Hays, Tommy Fred, 2105 Higgins Lane, Fort
Worth
Head, Harold Ross, 741 Northwood, Fort Worth
Helbing, Elmer Calvin, 1904 Homan, Fort Worth
Helton, Carl Jr., Rt. 3, Box 327, Arlington
Helton, Roy Gene, 1021 E. Baltimore, Fort
Worth
Henderson, Allen Lewey, 506 Marshall Dell, Dallas
Henderson, Donald Eugene, 512 Sunnyside, Dallas
Henderson, Eddie Joe, 1107 S. Center, Arlington
Hendricks, James Lee, 1122 Bonnie Brae, Fort
Worth
Henry, James E., 1516 Nolte Drive, Dalas
Hensley, Kenneth Donald, 2222 Millermore, Dal-
las
Hernandez, Gus, 300 Gilmer, Ennis
Herr, John Thomas, Rt. 1, Box 1307, Arlington
Herring, James William, Rt. 1, Box 64, Grand
Prairie
Herrington, George Sherwood, 318 W. Church,
Grand Prairie
Hertell, Joyce Janet, 1713 Carleton, Fort Worth
Heuman, Joseph Andrew, Rt. 1, Tioga
Hewett, Floyd Douglas, 3525 Moberly, Fort
Worth
Hickman, James Charles, 3931 Worth St., Dal-
las
Hicks, Orill Floyd, 318 Winters, River Oaks,
Fort Worth
Highfill, Mary Kay, 1320 Barnes Drive, Arling-
ton

Hill, George Carroll, 5215 Parry, Franklin,
Dallas
Hill, Harold Vaughn, 403 East 2nd St., Arling-
ton
Hill, J. L., Rt. 4, Whitesboro
Hill, James Loyd, 530 Herbert Dr., Fort Worth
Hill, Robert Bostick, 1024 College, Fort Worth
Hill, Wallace Gayle, Sylvester
Hiser, Noble Dial, 3115 N. Hampton, Fort Worth
Hobart, Donald Allen, 2800 Dell St., Fort Worth
Hodde, Don Gladney, 2634 W. Clarendon Drive,
Dallas
Hodde, Edgar Blake, 2634 W. Clarendon Drive,
Dallas
Hodges, Laura Ann, 5813 Tackett, Fort Worth
Hodges, Robert Barto, 2308 Edwin, Fort Worth
Hodges, Tellman Ray, 5813 Tackett, Fort Worth
Hodges, Willie O., 219 Melba, Dallas
Hoffman, Shirley Ann, Rt. 1, Box 1137, Arling-
ton
Hohman, Ewald Lawrence, 4068 Valley Ridge
Road, Dallas
Holcombe, Charles Robb, 4643 Cherokee Trail,
Dallas
Holden, Ray Preston, 1101 Cleckler, Fort Worth
Holland, Charlie Ross, 907 Appleton, Arlington
Holloway, Richard Hamilton, 4929 Locke, Fort
Worth
Hollowell, Robert Eugene, 1031 Hartsdale, Dallas
Holmes, Maxie Dean, 926 S. McKinney, Mexia
Holt, Charles Ray, 3305 Purington, Fort Worth
Honey, Randolph Jr., 2746 W. Brooklyn, Dallas
Hood, Bill Doyle, 5134 Goodwin, Dallas
Hope, John Charles, 2612 Idaho, Dallas
Horn, Leon William, 2808 Speedway, Wichita
Falls
Horton, David Orville, 2409 Overton, Dallas
Horton, Henry Pleasant, 2831 E. Rosedale, Fort
Worth
Hosea, William Lincoln, 1025 Small St., Grand
Prairie
Hough, Elbert Harlin, Rt. 1, Whitesboro
Howard, Randall Clint, 4011 Clover Lane, Dallas
Howard, Sam William, 1590 Lee St., New Braun-
fels
Howard, Wade Cecil, Rt. 2, Grapevine
Howels, Evan Gwinn, 109 E. Castle Lane, San
Antonio
Howe, Arlen Guy, 405 W. Hullum, Brecken-
ridge
Hoy, Choyce Lee, 8300 Scvne Road, Dallas
Huddleston, Jean Robert, 415 Burrell, Dallas
Huddleston, Ralph Eugene, 3624 Kingsbury
Drive, Fort Worth
Hudel, Barbara Ann, 5210 Belmont, Dallas
Huey, Joe Don, 1702 S. Moberly, Longview
Huff, Charlsie Avinell, 313 College, Grand
Prairie
Huff, John Wesley, 531 West 8th St., Dallas
Huff, Mrs. Mariam Jean, 531 West 8th St.,
Dallas
Huffman, Charles Larry, 1008 W. Abram, Apt.
11, Arlington
Huggins, Jimmy Gilbert, 1231 S. Oak Cliff Blvd.,
Dallas
Hughes, Milford LeVene, 5009 Southbrook, Fort
Worth
Hughes, Patrick Thomas, 1200 E. Dyer, Brecken-
ridge
Hull, Billy Jack, 1026 Duncanville, Dallas
Humphrey, Howard Campbell, 1902 Edgewood,
Liberty
Humphrey, Leonard Owen, Box 566, Van
Hungerford, Emerson Alfred, Rt. 7, Box 237,
Waco
Hunn, Russell, Rt. 1, Rhome
Hunn, Van, Rt. 1, Rhome
Hunsinger, Edward John, 3837 Greenbrier, Dal-
las
Hunt, L. C., 302 West 3rd St., Arlington
Hurn, Dave Richard, 306 West 1st St., Arling-
ton
Huston, Oscar James, 5809 Posey Lane, Fort
Worth
Hutcherson, Jimmy Joe, 4320 Worth, Dallas
Hutson, Billie James, 3132 Lubbock Ave., Fort
Worth

I

Ingels, Jerome J. C., 214 N. Marsalis, Dallas
Ingram, John Earl, 1842 Wharton, Dallas
Ion, Carol Frances, 508 Elliott, Arlington
Ion, Roy Lester, 508 Elliott, Arlington
Ireland, Gary Wayne, 4522 Abbott Ave., Dallas

J

Jackson, Charles Frank, 3115 Holmes, Dallas
Jackson, Charles Pearre, 5025 E. Lancaster, Fort
Worth
Jackson, Margaret Dianne, 804 W. Houston, Ar-
lington
Jackson, Ralph Evans, Rt. 13, Box 371, Fort
Worth
Jackson, Walter Owen, 442 Pine St., Colorado
City

Jacobson, Cecil Harold, 319 Edmond, Taylor
 Jahns, Margaret Frances, 601 Orange, Arlington
 Jameson, Mary Anne, 815 S. Vernon Ave., Dallas
 Jefferson, Richard Eldred, 1012 S. Iowa, Irving
 Jeffreys, Gainer Allen Jr., 401 Haynes St., Fort
 Worth
 Jeffreys, Nona Gail, 401 Haynes, Fort Worth
 Jenkins, George M., 517 N.W. 17th St., Grand
 Prairie
 Jenkins, Ronald Manuel, Rt. 1, Sherman
 Jennings, George Peter, Long Lots Court, West-
 port, Conn.
 Jennings, Jo Ann, 2811 Ivandell, Dallas
 Jentgen, Reuel David, Pilot Point
 Jentz, Gilbert Lawrence, 6428 Rosemont, Fort
 Worth
 Jett, Connie Fay, Rt. 1, Seagoville
 Jewett, Elton Jr., 3631 East 1st St., Fort Worth
 John, Douglas Odell, Rt. 2, Anna
 Johns, Gerald Weaver, 2523 Brookfield, Dallas
 Johnson, Avis E., 3217 Meadowbrook, Fort
 Worth
 Johnson, Bart Hiram Jr., 3533 Kellis, Fort
 Worth
 Johnson, Billie Frank, 615 Breckenridge Road,
 Ranger
 Johnson, D. J., Rt. 1, Electra
 Johnson, Donald Lloyd, 2109 Dallas St., Grand
 Prairie
 Johnson, Everett Porter, 9709-A Formosa Court,
 Dallas
 Johnson, Frederick E., 620 N. Tyler, Dallas
 Johnson, Gordon Kenneth, 4636 Marcus, Dallas
 Johnson, Robert, 513 S. Story Road, Irving
 Johnson, Warren Curtis, Rt. 2, Stamford
 Johnson, William Roy, 428 N. Pecan, Arlington
 Johnston, David Lee, 605 Hood St., Waco
 Johnston, Francis Sidney, 4113 Denley Drive,
 Dallas
 Johnston, Ruby Lucretia, Rt. 1, Box 69, Easterly
 Johnston, Thomas Ray, Duncanville
 Jolley, Jerry Lee, 3012 Glenda, Fort Worth
 Jolly, Jerry Tim, 707 West 8th St., Dallas
 Jones, Albert Gallatin, 917 Highland Drive,
 Grand Prairie
 Jones, Barbara Ann, 4330 Pensacola, Dallas
 Jones, Elvis Eugene, 1007 E. Broadway, Sweet-
 water
 Jones, Harry Alison, 7324 Gaston Ave., Fort
 Worth
 Jones, James Thomas, 109 Rickenbacker, Grand
 Prairie
 Jones, Jane Gayle, 3211 Grayson, Fort Worth
 Jones, Jerrel Boyd, 2703 Kenneth, Dallas
 Jones, Jimmy Wayne, 606 N. Lindsay, Bowie
 Jones, Jo Carole, 3632 Ryan Ave., Fort Worth
 Jones, Kenneth, 2218 Pine, Grand Prairie
 Jones, Leonard Eugene, 912 West 8th St., Dallas
 Jones, Robert Earl, 2727 Ave. G, Fort Worth
 Jones, Sherli Jeanne, 910 Aleta, Arlington
 Jones, Winfield Everett, 2201 N. Beckley, Dallas
 Jordan, Billy Harrison, 1022 Morrel, Dallas
 Jordan, Eleanor Joan, 1723 Moser, Dallas

K

Kaatz, Lawrence Earl, Rt. 7, Box 456, Fort
 Worth
 Karle, Raymond LeRoy, 251 F St., Fresno,
 Calif.
 Kates, Jimmy Curtis, 1612 Oak Knoll, Fort
 Worth
 Kather, Ruth Maudelle, 1038 N. Madison, Dallas
 Kauffman, John Hugh III, 4215 Chanute, Dallas
 Keath, Mrs. Martha P., Boyd
 Kegnas, James Dellwyn, 5330 Merrimac, Dallas
 Kelley, Milton Ray, 1109 Davis Drive, Arlington
 Kelly, Gary Paul, 730 S.E. 3rd St., Grand
 Prairie
 Kelly, Patsy Ann, 308 S. West St., Arlington
 Kelly, Richard Clinton, 802 N. Windomere, Dal-
 las
 Kemp, Richard Eugene, 3340 Thibet, Dallas
 Kendall, Richard Lorimer, 5413 Dallas Ave.,
 Fort Worth
 Kenyon, Robert David, 1603 S. Adams, Fort
 Worth
 Kerns, Lloyd David, 2705 Ryan Ave., Fort
 Worth
 Kiblinger, Edgar Franklin, Box 73, Covington
 Kidd, William Wayne, 308 S. Lancaster, Dallas
 Killingsworth, Billie Ray, Rt. 2, Box 1230,
 Roanoke
 Killingsworth, James Edward, Rt. 2, Box 1230,
 Roanoke
 Kimbro, Kenneth Frank, Rt. 1, Greenwood
 Kinchen, James Edward, Rt. 1, Box 237, Breck-
 enridge
 Kinkade, Donald Lee, 2026 Houston, Grand
 Prairie
 Kirby, William Gary, 4128 Western, Dallas
 Kirkland, Jack Charles, 524 Dallas St., Waco
 Kissingner, Tommy Allen, Rt. 4, McKinney
 Kleinmann, Mrs. Ruth E., 3313 Burlingdell, Dal-
 las
 Klotz, Thomas Irwin, 2619 Bentley, Dallas

Knight, Wilton Eugene, Box 3, Everman
 Koehnig, Gilbert Emil, Hicks Field, P.O. Box
 4008, Fort Worth
 Koldin, James Douglas, Rt. 2, Box 150, Arling-
 ton
 Kopp, Terry Carstens, 815 Wafer, Pasadena
 Kopycinski, William John, 4217 Ave. M, Fort
 Worth
 Kothman, Quincy Garrison, 1817 Dalworth,
 Grand Prairie
 Kovar, John Alvis, Rt. 4, Ennis
 Kreymer, Jimmy George, Box 165, Wylie
 Kruger, Roy Talley, 5621 Briarcliff Rd., Fort
 Worth
 Kuehne, Mark Hanna, 2126 Arizona, Dallas
 Kuelbs, Richard Albert, 2834 W. Jefferson Blvd.,
 Dallas
 Khun, Charles Henry, Paige
 Kunkel, Charles Edward, 1818 Newton St., Arling-
 ton
 Kurtnick, Robert Lee, 3016 Azle Ave., Fort
 Worth

L

Lackey, Richard Swindle, 1710 Fort Worth St.,
 Grand Prairie
 Laey, James Arnold, 1721 Lawther, Fort Worth
 Lain, John Paul, 2014 W. Craig, San Antonio
 Lakey, Donald Leroy, 314 E. Division, Arlington
 Lakey, George Anthony, Rt. 4, Hamlin
 Lamb, William Morgan, 2212 Hillcrest, Fort
 Worth
 Lamsens, Cynthia Anne, 2221 Fairmount, Fort
 Worth
 Landrum, Sidney Earl, 2720 Janace Lane, Fort
 Worth
 Lane, Robert Allen, 304 W. Fourth St., Cleburne
 Lanford, Jon Armin, 1004 Arawe Circle, Irving
 Lang, Paul Henry, 130 Oram, Arlington
 Langford, Bobby Joe, 2222 Proctor, Dallas
 LaPlace, Rosemary, 4912 Gaston Ave., Dallas
 LaPrade, Leo Joe, Rt. 2, Mt. Pleasant
 Largent, Johnny Floyd, Chico
 Largent, Thomas Dwin, Box 367, Merkel
 LaRoe, John Thomas, Rt. 5, Kaufman
 Lassen, Mrs. Mary Louise, 1422 S. College, Arling-
 ington
 Latimer, Donovan Gail, 2714 Ave. F, Fort Worth
 Latimer, Dwyn Edward, 2834 Grafton, Dallas
 Laurance, Audrey Joyce, 116 Park Row, Arling-
 ton
 Lawton, Edward Lewis, 3222 James St., Dallas
 Leach, Richard Daniel, 1349 Ivesbrook, Lancast-
 er, Calif.; 121 Varsity Circle, Arlington
 Leath, Jesse Hrdy Jr., Rt. 2, Box 292, Arlington
 Lee, James Howard, 2822 Ave. E, Fort Worth
 Lee, Mikey Slayton, 11606 Dorchester Drive,
 Dallas
 Lee, Robert Arlen, 2617 S. Ewing, Dallas
 LeFan, James Philip, 4933 Lovell, Fort Worth
 Lehew, Wilma Vernon, 1612 Carswell Terrace,
 Arlington
 Lewis, Derrell Francis, 1806 N. Main, Ennis
 Lewis, Guy Allen, 3016 Meadowbrook, Fort
 Worth
 Lewis, Mary Nancy, 3024 Ave. N, Fort Worth
 Lewis, Ralph Rosborough, 4132 Stanhope, Dallas
 Lewis, Robert Steadman, 310 W. Fourth St.,
 Arlington
 Lewis, Mrs. S. G., 207 W. Abram St., Arlington
 Lewis, William Fred, 134 Guthrie St., Dallas
 Lile, Charles Henry, 1604 Pecan Ave., Irving
 Lillard, Robert W., SMU, P.O. Box 166, Dallas
 Lilly, Dean Harlon, 4143 Western, Dallas
 Limerick, Howard Hampton, 3715 University
 Blvd., Dallas
 Lincoln, Donald Howard, 7115 Lakeshore, Dallas
 Lindner, Arlo Arthur, 3812 W. Biddison, Fort
 Worth
 Lindsey, Bill Marlin, Box 97, Throckmorton
 Little, James Graham, 6333 Locke, Fort Worth
 Littlefield, Robert Curtis, 2416 Chrysler Drive,
 Dallas
 Littlejohn, Jan Dec, 910 W. Sixth St., Irving
 Lively, Billy Charles, 1506 Pine St., Grand
 Prairie
 Livingston, Jack, 3020 Edgehill Road, Fort
 Worth
 Yobb, Charles E., Box 131, Grand Prairie
 Locke, Jackie Don, 744 N. Ritchie, Gainesville
 Long, William Casey, 7142 Cornelia Lane, Dallas
 Lontos, Demetrios Kostont, 7140 Wildbriar
 Drive, Dallas
 Looper, Mrs. Stella Vera, 709 S. Oak St., Arling-
 ington
 Lostetter, Robert John, 1147 Tarpley, Dallas
 Love, Mrs. Gloria G., 2517 Summit, Grand
 Prairie
 Love, Kenneth Eugene, 5809 Helms St., Fort
 Worth
 Lovell, George Calvin, 4517 Byers Ave., Fort
 Worth
 Lovell, H. G. Jr., 1609 Oakcliff Rd., Fort Worth
 Loving, Burrell Darwell, 1010 Stowe Drive, Abile-
 ne

Lowry, Charles Robert, Rt. 1, Celeste
 Loyd, James Thomas, 4032A Rawlins, Dallas
 Lubbe, John Andrew Jr., 202 East 2nd St., Arling-
 ington
 Lucas, Jack Earl, 302 S.E. 11th St., Grand
 Prairie
 Lundberg, Thomas Deryl, Box 419, Midlothian
 Luther, Ronald Ivan, Box 64, Gruver; 2220
 Grace, Fort Worth
 Luton, Harold Dean, 1701 E. Abram, Arlington
 Luttrell, Franklyn Dean, 8516 Ricardo Drive,
 Dallas
 Luttrell, Will Ann, Rt. 4, Box 387, Arlington
 Lynch, Doyle Ray, Rt. 2, Forestburg

M

Maas, Richard Raymond, 2835 Britton, Dallas
 Madden, Thomas Hall, 2702 Azalea, Fort Worth
 Maddox, Virginia Joan, 1009 Harvey, Fort Worth
 Madera, Bryan Lavoy, 1406 S. West St., Arling-
 ington
 Magbee, Milton Mack, 6801 Parkdale, Dallas
 Mallett, Robert Lee, 212 Parkview Drive, Arling-
 ington
 Malone, Robert Lynn, 2531 Sharon, Dallas
 Mankins, Karen Joyce, 9330 Alta Mira, Dallas
 Manthey, Joseph Richard, 3414 Grafton Ave.,
 Dallas
 Marchant, Austin Duane, 306 West 11th St., Irving
 Marchman, Jimmy Ross, Box 561, Mesquite
 Marek, Benjamin Frank, 300 S. Reagan St.,
 West
 Maris, Jimmy Lee, 407 S. Mont Clair, Dallas
 Maris, Nila Sue, 1203 Ferndale, Dallas
 Marks, Richard Irwin, 1801 Lipscomb, Fort
 Worth
 Marrs, Gary Edward, 1519 Georgia, Dallas
 Marshall, Charles Ellison, 306 West 1st St., Arling-
 ington
 Marshall, Gerald Eugene, 3631 Spence, Dallas
 Marshall, Mary Sandra, 4701 Foad, Fort Worth
 Martin, Demas Bunyan, 1208 Morningside Drive,
 Fort Worth
 Martin, Jack Wayne, 1423 Hickory, Grand
 Prairie
 Martinez, Ignacio Ortiz, 111 Calle del Parque,
 San Juan, Puerto Rico
 Mason, David Edward, 3508 E. Rosedale, Fort
 Worth
 Mason, Ernest Gerald, 1027 S. St. Mary's St.,
 San Antonio
 Massey, John Wilborn Jr., 11118 Barbarosa,
 Dallas
 Masters, Billy Ted, Rt. #4, Box 36, Arlington
 Masters, Mitchell M., 804 East Ave., Levelland
 Masters, Mollie Ann, 2744 Catherine, Dallas
 Matthews, C. Jack, 3828 Howell, Dallas
 Matthews, Edwin Bryan, 2910 Falls Drive, Dallas
 Matzke, Herman Joseph, 614 S. Fitzhugh, Gal-
 veston
 Maurer, Geraldine Sue, 132 Varsity Circle, Arling-
 ington
 Maxwell, Roy Donald, 3206 Grover, Fort Worth
 Maxwell, Thomas Nunn Jr., 1200 Broadway,
 Denton
 Mayfield, Edmund Pettus Jr., Rt. #4, Box 752,
 Waco
 Mayfield, Richard Minor Jr., 6466 Camp Bowie
 Blvd., Fort Worth
 McAnulty, Chester Kile, 2922 Ave. H, Fort
 Worth
 McBride, James Paul, 5301 Oak Spring Ave.,
 Dallas
 McCally, James Robert, 5609 Tremont, Dallas
 McCannies, Hiram Alexander, 4512 Junius St.,
 Dallas
 McCarter, Richard Gaylon, 528 W. Saner, Dallas
 McCarty, Troy Gene, Rt. #1, Box 412, Arling-
 ington
 McCauley, Raymond Wesley Jr., 2664 Kingsbury
 Ave., Fort Worth
 McCauley, Thomas Lavelle, 1315 Mentor, Dallas
 McCollum, Harold Ray, 2732 Llewellyn, Dallas
 McConnell, Donald Kent, 4405 Lawrence Road,
 Fort Worth
 McCool, Richard Price, 910 Indian Hills Drive,
 Grand Prairie
 McCulloch, Robert Archie, 5006 E. Lancaster,
 Fort Worth
 McDaniel, William Robert, 5113 W. Rosedale,
 Fort Worth
 McDonald, George Collins, 635 N. Rosemont,
 Dallas
 McDowell, James Lyle, 7128 Glen Hills, Fort
 Worth
 McDowell, John Patrick, 1508 McAdams, Dallas
 McElree, John Robert, 908 Ryan Road, Dallas
 McFadin, John Bernice, 5805 Wall St., Fort
 Worth
 McGarity, Thomas Wayne, 3615 Brandon, Dallas
 McGehee, Donald Edward, 807 Kelly Terrace,
 Arlington

McGuire, Roy Lee, 736 West 12th St., Dallas
McIntosh, Betty Ellen, P. O. Box 494, Arlington
McIntosh, Clifton Eugene, 5311 Auburn, Fort
Worth
McKee, James Edward, 6809 Del Norte, Dallas
McKee, Robert Arthur, 9326 Scyene Road,
Dallas
McKee, Susan Elizabeth, Rt. #1, Box 464, Ar-
lington
McKeehan, Malcom Eugene, Box 8421, Fort
Worth
McKimmey, Vernon Hobart Jr., 520 E. Mulkey,
Fort Worth
McKinney, Mrs. Dorothy Chapman, 703 N.
Windomere, Dallas
McKinney, Joe Robert, 309 S. Oak Garage Apt.,
Arlington
McKinney, W. N. Jr., 821 S. Jefferson, Irving
McLain, Dorothy Colleen, 3742 Everman Drive,
Dallas
McLaughlin, Richard Sidney, 922 East 12th St.,
Dallas
McLendon, Larry Fabian, 2222 Azle Ave., Fort
Worth
McMahan, Archie Wayne, Star Rt., South, Saint
Jo
McMains, James Robert, 2740 Easter, Dallas
McMaster, Kenneth Darrel, 105 E. Front, Ar-
lington
McMenamy, Verlene Dale, 407 Green St.,
Quana
McMillan, James Robert, 2316 Irwin, Fort Worth
McMillin, Arthur Robert Jr., 2732 S. 12th St.,
Abilene
McMoran, Homer Jerry, 512 Lamar, Fort Worth
McMurphy, Boyce Donaven, 716 Melton, Tex-
arkana
McNally, Michael Ray, Rt. #4, Box 280, Mes-
quite
McNiel, Norman Eugene, 2818 Farine Place,
Dallas
McNerson, Robert Dean, 406 S. Center, Arling-
ton
McWilliams, Joseph, 602½ W. Winston, Dallas
Meagher, Jerry Allan, 821 Valley View Drive,
Fort Worth
Mecewitz, Karl Wilhelm Rt. #10, Box 279B,
Grand Prairie
Medley, Billy Gene, 1809 Higgins, Fort Worth
Meier, John Mansfield, 701 N. Collins, Arlington
Meison, Julia Ann, 2909 Louise, Fort Worth;
733 West 8th St., Dallas
Melugin, Joe Earl, 201 N. Morris, Gainesville
Mengert, Eric John, 7544 Rambler Road, Dallas
Mercer, William D., 346 Woodin, Dallas
Merchant, Shirley Ann, 2704 Westbrook, Fort
Worth
Merkie, Charles Eugene, 3511 Kingsbury St.,
Fort Worth
Merrett, James Weldon, 3307 Dalford, Fort
Worth
Merritt, Richard Douglas, 1509 Hickory St.,
Grand Prairie
Meserote, Donald Gene, 6514 Anita, Dallas
Metcalf, Bernie Baker, 3007 McLean, Apt. 5,
Fort Worth
Meyer, Kurt William, 801 Drummond Drive,
Arlington
Meyers, Emmet Clyde, 812 Scott, Arlington
Middlebrook, Joe Mac, 1224 Jefferson, Fort
Worth
Midkiff, Bill Wayne, 2723 Britton Ave., Dallas
Miller, George Welch, Box 122, Royse City
Miller, Howard Wayne, 3312 Clarendon, Dallas
Miller, James Oliver, 1128 W. Arlington, Fort
Worth
Miller, Patricia Ann, 4913 Ohio Garden Rd.,
Fort Worth
Miller, Richard Perry, 1515 Burlington, Dallas
Miller, Robert Ben, 3208 Princeton, Dallas
Miller, Vard Langdon, 2619 Haynes, Fort Worth
Millhollen, Charles Wayne, 219 West 8th St.,
Irving
Mills, Charles Robert, N. C., 86 High St.,
Canton
Mills, Robert Keith, 4104 Barksdale, Dallas
Minix, Bill Travis, 2731 Colorado, Dallas
Minor, Thomas Dale, 2350 Evans Ave., Fort
Worth
Minter, Ollie George, 1131 Berkley, Dallas
Mitchell, Charles Allen, 4808 Norma St., Fort
Worth
Mitchell, John Naylor, 406 Ave. F, SW, Chil-
dress
Mitchell, Lewis Joe, 1606 W. Congress, Denton
Mitchell, Vance Iiver, 4927 Calmont St., Fort
Worth
Mitchell, Wayne Bowen, 1506 Seavers, Dallas
Money, Bing Clayburn, Lakeside Trailer Court,
Irving
Montgomery, Elizabeth Mae, 802 Wahoo Trace,
Grand Prairie
Montgomery, James Ronald, 5022 Birchman, Fort
Worth

Montgomery, Roger Bolton, 4719 March Ave.,
Dallas
Moody, Jan Iris, 1333 Degge Circle, Garland
Moon, Herbert Edwin, 4911 Gaston Ave., Dallas
Moore, Cary Alfred, Rt. #10, Box 144B, Fort
Worth
Moore, Hurshal Franklin, 407 NW 16th St., Fort
Worth
Moore, Jacquelyn Lee, 2706 Burlington, Dallas
Moore, James Whitten, P. O. Box 8582, Fort
Worth
Moore, Nancy Butler, 508 E. Abram, Arlington
Moore, Paul Stephen, 7116 Craig, Fort Worth
Moore, Ronald Eugene, 1333 Boyce, Fort Worth
Moore, Thomas Stanley, 322 Cliffdale, Dallas
Morbitzer, Denis William, Scotland
Morgan, Elmer Jr., 415 Andrus Drive, Dallas
Morgan, Patsy Gene, 3229 Baylor, Fort Worth
Morris, Carolyn Sue, 3918 Littlejohn, Fort Worth
Morris, Floyd Maurice, 2524 Lowriemore, Fort
Worth
Morris, Gerald Brooks, 3103 Poinsettia, Dallas
Morris, Joe Keith, 2010 Lakeland Drive, Dallas
Morris, William Lambert, 6336 McCommas,
Dallas
Morrison, Robert Berry, 710 Dover, Dallas
Morriss, James Howard, 520 West 9th St., Bon-
ham
Morrow, Beverly Kay, 102 Varsity Circle, Ar-
lington
Morrow, Noel Allen, 929 N. Chandler, Fort
Worth
Morrow, Paul Leland, P. O. Box 216, Walnut
Springs
Morrow, William Francis Jr., Colonial Apts.,
#12, Arlington
Moss, Johnny Clarence, 2154 Shea Road, Dallas
Mounce, Douglas Dean, 2924 Aster St., Dallas
Mousner, Juanita Ann, 4938 Bartlett, Dallas
Mucci, Ronald John, 187 French St., Buffalo,
N. Y.
Muckleroy, Robert N., 2410 Brandon, Dallas
Muirhead, Joe William, 902 S. Seaman, East-
land
Mulkey, Tyrus Rex, 1109 N. Porter, Sherman
Mullen, James Walter, 2238 Anson Road, Dallas
Mullen, Robert Clarence, 206 S. Hancock, Ar-
lington
Munchrath, Donald William, 327 N. Francis St.,
Dallas
Murfpey, Alan Jackson, 2842 W. Jefferson,
Dallas
Murphy, Joseph, 2904 Purcell, Grand Prairie
Murray, Billy Wayne, 1130 Berkley, Dallas
Myall, Thomas Mabrey Jr., 3410 Strong, Fort
Worth
Myers, Harold Eugene, 1511 N. Grant, Brady
Myers, John Wade, P. O. Box 256, Celeste

N

Nance, James William, 4829 Lovell, Fort Worth
Nanny, Tommy Lee, 604½ Crockett, Grand
Prairie
Nash, William D. R., 710 W. Main, Arlington
Nayfa, Valarie, 1106 N. Clinton, Dallas
Naylor, Borden Wray, 810 Bonham, Grand
Prairie
Neal, John Ray, 203 Oak St., Mansfield
Neathery, John Lindsey Jr., 3118 S. Marsalis,
Dallas
Nelms, Ernest Dean, 3905 Lawnview, Dallas
Nelson, David Manning, Rt. #3, Box 335, Ar-
lington
Nessleer, Otto Monro Jr., Rt. #12, Box 173,
Fort Worth
Netherton, Margie Grace, 2400 Lynnhaven Road,
Fort Worth
Newberry, Robert Newell, 1103 Nolte Drive,
Dallas
Newton, George Chester, 3336 Montague, Fort
Worth
Nieswiadomy, Benedict Louis, 2304 Clinton, Fort
Worth
Nitsche, James Franklin, 1427 Kings Highway,
Dallas
Noble, Bobby James, Rt. #2, Mesquite
Nolen, Robert Emil, Rt. #2, Box 41, Iowa Park
Noles, Mrs. Gretchen Alice, 401 E. First St.,
Arlington
Noles, Robert Clyde, 401 E. First St., Arlington
Normand, James Frank, 1901 Patton Court,
Fort Worth
Norris, Thomas Jack, 202 E. Rogers, Arlington
Norvold, Sheldon Gene, 709 NE 33rd St., Grand
Prairie
Norwood, Harold L., 1309 St. Joseph, Dallas
Null, Joe Gene, 2016 Watauga Ct., W., Fort
Worth

O

O'Brien, Richard Dean, Minonk, Ill.
Odgers, Charles Griffith, 2614 Texas Drive,
Dallas

Odgers, Shirley Ann, 2614 Texas Drive, Dallas
Oliver, Martin Taylor, 510 Lake Cliff Drive,
Dallas
Olson, Leonard Bishop, 1617 Belle Place, Fort
Worth
O'Neal, Oscar Truman, Rt. #1, Aubrey
O'Neal, Patricia Dell, 1133 Oak Knoll Drive,
Fort Worth
Onstott, Donnie Gene, 1342 Whitaker, Dallas
Osburn, David Lawrence, 1117 W. Baltimore,
Fort Worth
O'Toole, Buddy Joe, 3705 Chickasaw, Fort
Worth
Owen, Austin Virgil, 1601 Herring, Waco
Owen, James Robert, 2845 Alden, Dallas
Owens, Anne, 112 Parkwood Drive, Arlington
Oxley, Billy Birkett, 7075 Brooks, Fort Worth
Osman, Murray Lee, 5717 Birkshire, Dallas
Ozanne, Warren, 1107 Kings Highway, Apt. 3,
Dallas

P

Pair, Robert McAdams, P. O. Box 382, Grape-
vine
Palmer, Eugene Wesley, 810 E. Fifth St., Irving
Pantazis, Tom, 6017 Tremont, Dallas
Parish, Archie Jr., 1007 Sunset Ave., Dallas
Park, Curtis Eugene, 617 Ann St., Dallas
Parker, Joe Alden, 1708 Stewart, Arlington
Parker, Patricia Louise, 1708 Stewart, Arlington
Parkhill, David T., 721 S. Oakland Blvd., Fort
Worth
Paterson, James Kenneth, Rt. #1, Box 968,
Irving
Patrick, James Edward, Rt. #1, Canton, N. C.
Patterson, Alfa Ray, 308 S. West St., Arlington
Patton, Joe Bill, 3210 Littlejohn, Fort Worth
Payne, Robert Barton, 403 N. Cooper, Arlington
Pearce, William Charles, 222 SE 10th, Grand
Prairie
Pennington, Richard Clinton, 2522 Ferris, Dallas
Peritz, Donald Robert, 1001 East 11th St.,
Dallas
Perkins, Norman Gayle, 123 N. Roe, Fort Worth
Pesqueira, Celia Hope, 615 N. Lancaster, Dallas
Peterson, Floyd Lester, 1233 Lincoln, Fort Worth
Peterson, John Ross, 2635 Crest Ave., Dallas
Petropoulos, Antonios George, 5010 East Side
Ave., Dallas
Pettijohn, John B., 2607 Burlington, Dallas
Phillips, Mrs. Betty Jo, 511½ S. Center, Arling-
ton
Phillips, George Claiborne, 1003 N. Bosque,
Meridian
Phillips, Robert J., 6002 Belgrade, Dallas
Phipps, Billy Wayne, 607 N. Oak Cliff Blvd.,
Dallas
Pierret, William Emmanuel, 800 Choctaw, Grand
Prairie
Pipes, Ronny Harold, Rt. #1, Box A-30, Keller
Pitts, John William, Rt. #4, Decatur
Plant, Charles Eugene, 3235 Park Row, Dallas
Plexco, Carey Eldredge, 2307 Maryland, Dallas
Plummer, Francis Whit, 3409 Purington, Fort
Worth
Polk, John Clayton, Rt. #8, Box 579, Dallas
Pollard, Rex Barton, Rt. #3, Bowie
Powers, Billy Ray, 3403 St. John's Drive, Dallas
Powers, James Raymond Jr., 2916 Clarendon
Drive, Dallas
Powers, Jay Dee Jr., 423 West 1st St., Irving
Preddy, Clifford Ray, 707 Sal. Army Court, Irving
Presley, Richard Wayne, 4142 Biglow, Dallas
Pressley, Sherman Kenneth, Rt. #2, Mansfield
Preston, George L., 3214 N. Elm St., Fort
Worth
Priddy, Kenneth Daniel, Rt. #4, Bowie
Pryor, Dale Johnson, 5127 Willis, Dallas
Puckette, John Elliott Jr., 6195 Beckley, Dallas
Pugsley, Marshall Neil, 2700 Honeysuckle, Fort
Worth
Pummill, Charles Lawrence, Rt. #8, Box 583A,
Dallas
Putman, Louis Donald, 1928 Fifth Ave., Fort
Worth

R

Ragsdale, James Carl, 821 N. Windmere, Dallas
Ragsdale, Morris Wilson Jr., 1225 S. Pecan, Ar-
lington
Rainbolt, Mansell Byrum, 3412 West 5th St.,
Fort Worth
Rains, Joe Franklin, Rt. #8, Box 585-B, Dallas
Rambo, Danny Jim, 3624 Encanto Drive, Fort
Worth
Ramsey, Lyle Weston, 626 W. Neely, Dallas
Ramsey, Thomas Delano, 739 N. Wilhite, Cle-
burne
Randal, George Lyndal, 8624 Thackeray, Dallas
Randall, Edward Eugene, 711 Williams, Cleburne
Rathmell, James Jacob, 118 Lane St., Mesquite
Read, Bill Doyle, 3701 Frazier, Fort Worth

Read, Nolan Keever Jr., 617 Oakland, Fort Worth
 Reagor, Jewell Jere, 2145 W. Lotus, Fort Worth
 Reecer, Harold Conrad, 1672 Dayton, Wichita Falls
 Redmond, John Randall, Rt. #4, Box 91, Arlington
 Red, Jerry Reese, Rt. #9, Box 65, Fort Worth
 Reed, William Joseph, 1046 Wood Dale Drive, Dallas
 Reeder, Nathan Charles, 200 Conrad St., Dallas
 Reese, David Landreth, 1908 West 6th St., Irving
 Resc, Sterling Raymond, 551 W. Saner, Dallas
 Reeves, Allen Joe, 1147 Gilpin Ave., Dallas
 Reeves, Kenneth Paul, 2748 Adams, Dallas
 Reves, Wylie Preston, Rt. #4, Box 765, Fort Worth
 Reinhardt, Elton Ervin, 321 Beverly Parkway, Irving
 Reneau, Harold Edwin, 2515 Arroyo, Dallas
 Renfro, Billy Wayne, 1030 E. Richmond, Fort Worth
 Reynolds, Carl Akard, Box 1, Venus
 Reynolds, John Randolph, 5220 E. Lancaster, Fort Worth
 Reynolds, Paul Robert, 4201 Pensacola, Dallas
 Rhine, Joseph Ray, 1805 S. Adams, Fort Worth
 Richards, Richard Larkin, 1637 Oakland Blvd., Fort Worth
 Richardson, Bobby Willis, Box 251, Smithfield
 Richardson, Donald Mack, 1311 Johnson, Big Spring
 Richardson, Milton Louis, Rt. #1, Box 807, Dallas
 Rigney, Betty Jane, 2500 W. Loraine, Fort Worth
 Riley, Paul Wayne, Blue Ridge
 Ritch, Raymond Ralph, 931 Centre, Dallas
 Rivers, James C., 309 College Ave., Arlington
 Robbins, Weldon Eugene, 1823 Alaska, Dallas
 Roberson, Norma Sue, 4005 Meadowbrook Dr., Fort Worth
 Roberts, Donald Thomas, 3709 Ave. L, Fort Worth
 Roberts, Harold Edmund, 145 Parkwood, Arlington
 Robertson, Billy Joe, Langley Court, Dallas
 Robertson, Roy Everett, 3905 Crenshaw, Fort Worth
 Robinson, Jo Ann, 1225 Hammond, Fort Worth
 Robinson, Richard Laws, 819 S. Marlborough, Dallas
 Robinson, Robert Wayne, 3013 Pleasant Drive, Dallas
 Robison, Jimmie Derlyne, 3141 Milam, Fort Worth
 Roddy, Kenneth Elmer, 977 S. Bolton, Jacksonville
 Rodriguez, Joaquin Jr., 2871 Overton Road, Dallas
 Rodriguez, Robert Edwin, 1507 Glen Ave., Dallas
 Rogers, Carl Hayden, 411 S. Pecan, Arlington
 Rogers, John Richard, 5120 N. Hampshire, Fort Worth
 Rogers, Rex Wayne, 611 W. Brooklyn, Dallas
 Rogers, Robert Marshall, Parkview Drive, Atlanta
 Rogers, Sterling Avery, 328 Pleasant Drive, Dallas
 Rollins, Jesse Garland, 315 NE 10th St., Grand Prairie
 Rose, James Dewey, Bonny Trailer Park, Arlington
 Ross, Mary Beth, 605 Montreal, Dallas
 Rosser, Lauren Joseph, Rt. #1, Box 214, Arlington
 Round, Charles Allen, 1111 N. Nursery Road, Irving
 Rowe, Walter Watters, 7006 Wofford, Dallas
 Rowell, James William, 717 Scott Drive, Arlington
 Rozell, Fred Harold, Rt. #1, Box 365, Irving
 Rozell, Marjorie Elaine, Rt. #1, Box 365, Irving
 Rozell, Norman Edward, Rt. #1, Box 365, Irving
 Rucker, Walter Alton, 516 S. Mary, Arlington
 Ruggles, Clark Raymond, 839 S. Jefferson, Irving
 Russell, Mary Lee, 3905 Works Ave., Dallas
 Rutherford, Nils Alexander, 200 E. Hull, Denison
 Rutledge, Raymond Douglis, 531 S. Clinton, Dallas
 Ryno, Dolores Dell, 4301 McNutt, Fort Worth

S

Sackett, Robert Lewis, 846 Edison Drive, San Antonio
 St. Clair, Joe Donald, 950 E. Richmond, Fort Worth
 St. Clair, William Ernest, 950 E. Richmond, Fort Worth
 Sammons, Ben Harold, 1023, Sixth Ave., Fort Worth

Sammons, Bobby Fred, 1023 Sixth Ave., Fort Worth
 Sampson, Richard Eugene, Rt. #1, Box 455-C, Irving
 Sanchez, Victor Jr., 805 Sunset Ave., Dallas
 Sandefer, Peggy Jeannene, 1203 E. Abram, Arlington
 Sanders, Patricia Ann, Rt. #1, Joshua
 Sapp, Willis Gordon, 4705 Dexter St., Fort Worth
 Sauls, Mrs. Nancy Hyland, 105 W. Park Row, Arlington
 Savary, Mrs. Ora Jeanne, 1130 N. Edgefield, Dallas
 Savary, Robert Hart, 1130 Edgefield, Dallas
 Saye, Dicky Aubrey, Rt. #3, Celeste
 Schell, Richard Bernard, 209 W. Brooklyn Ave., Dallas
 Schenk, August Norman, 2439 Sharon, Dallas
 Schiffers, Edmond Albert, 4011 West 7th St., Fort Worth
 Schneider, Charles Bradford, 407 Red Bud Lane, Dallas
 Schrock, Jackie Wayne, 1620 S. Meadowbrook, Garland
 Schuster, Edmund John, Rt. #2, Box 57, Mexia
 Scoggins, Homer Dean, 400 S. West St., Arlington
 Scoma, Lee Roy, 3759 S. Adams, Fort Worth
 Scott, David Arburst, 2320 San Jose Drive, Fort Worth
 Scottino, Paschal L., 1029 Western Blvd., Arlington
 Sears, Edward Alan, 5012 Fairfax, Fort Worth
 Sears, Miltie Gilmore, 1807 Newton, Arlington
 Setzer, Marilyn Ruth, 2205 Michigan, Dallas
 Seward, Andrew Rasye Jr., 6639 Mercer, Houston
 Shaddox, Charles Ray, 2320 Annabelle, Fort Worth
 Shannon, Max Wilton, 1010 N. Roberts, Bowie
 Shannon, Thomas Clayton, 2510 Campbell, Fort Worth
 Shanz, George Ettler Jr., 3014 Conklin, Dallas
 Shaw, Billy Frank, 2005 Fourth Ave., Dallas
 Shear, James Franklin, 4824 Melita, Fort Worth
 Sheel, Frieda Elizabeth, 5743 Monticello, Dallas
 Shelby, Betty Joyce, 218 NE 4th St., Grand Prairie
 Shields, Anthony John, 4815 Morris St., Fort Worth
 Shields, Kenneth Wolford, 107 N. Morocco, Dallas
 Shields, Patrick Thomas Jr., 9938 Chireno, Dallas
 Shockley, Elvis Dois, 215 S. Harston, Henrietta
 Shores, Charles Verne, 1230 N. Justin, Dallas
 Shythes, Charles Lynn, Rt. #12, Box 286, Fort Worth
 Simpson, William Clinton, 3915 Langley Ct., Dallas
 Sims, Robert Anthony, 122 Biltmore, Oklahoma City
 Sirkel, W. A., 425 S. Center, Grand Prairie
 Sitton, Harold Max, Laneville
 Sitton, Richard Lee, 3008 Murphy, Fort Worth
 Skeen, Joyce Elizabeth, 41 Riverside Dr., Roswell, N. M.
 Skidmore, Gerald Lansford, 227 Kerby, Arlington
 Skidmore, Gerald Lansford, 227 Kerby, Arlington; 7013 Day St., Dallas
 Slater, Ronald Dale, 405 W. Bloodworth, Olney
 Slaton, Delbert Eugene, 2318 Clinton, Fort Worth
 Slaughter, Harriet, 507 S. Elm St., Arlington
 Sliger, Gerald Lane, 221 W. Sixth St., Duncanville
 Smiley, Max, 160 Casalita Drive, Garland
 Smith, Billy Edward, 2503 Ramsey, Dallas
 Smith, Cecil Fletcher, 2806 Merida, Fort Worth
 Smith, Floyd Elza, Oakalla
 Smith, Freddie Alton, Rt. #, Justin
 Smith, Mrs. Jeannette Alla, 505 W. Mitchell, Arlington
 Smith, Joe Taylor, 410 West 5th St., Sweetwater
 Smith, John Wyvan, 1020 Elmwood, Fort Worth
 Smith, Joseph Raymond, 1002 NE 19th St., Grand Prairie
 Smith, Kenny Edwin, 207 S. Church, Box 191, Duncanville
 Smith, Lewis Raymond, 2409 Rattikin, Fort Worth
 Smith, Orval Joel, Rt. #2, Box 535, Fort Worth
 Smith, Sidney Davis, 604 Porter, Fort Worth
 Smith, Wade Bernarr, Rt. #5, Box 113C, Wichita Falls
 Smyth, Robert Lee, 1315 N. Houston, Fort Worth
 Snelling, Rex Howard, 625 Upton, Fort Worth
 Snider, Robert Lynn, 7603 E. Lovers Lane, Dallas
 Snow, Billy Wilson, Rt. #4, Decatur
 Snow, Mary Elaine, 703 Ryan Road, Dallas
 Somer, Frank Lynn, 600 W. Ave., Ennis
 Sorrells, William Pratt Jr., 10729 Galena, Dallas
 Sowell, Donald Lankford, 1650 Hansboro, Dallas

Sparks, Rebecca, 3517 Cornell, Dallas
 Speights, James Abraham, 8634 Daytonia, Dallas
 Spence, Aubrey Gene, 119 N. Windomere, Dallas
 Spillman, Ben Daniel Jr., 1916 East 6th St., Irving
 Spivey, Earnest Clifford, 1107 S. Center, Arlington
 Spragins, Len Thomas Jr., 3059 Odessa, Fort Worth
 Springer, Carl Eugene, 2724 NW 22nd St., Fort Worth
 Sprinkle, Raymond Thomas, Rt. #2, Mansfield
 Spruill, Jimmie Allen, Rt. #1, Box 167, Irving
 Stanford, Jacquelyn Lilla, 3515 W. Jefferson, Dallas
 Stanley, Charles A., 3739 Weldon, Dallas
 Steadman, Richard Marcus, 1460A Turner Parkway, Grand Prairie
 Steele, Charles Richard, 2120 Jennings, Fort Worth
 Steele, James Milton, 4308 Patricia, Fort Worth
 Steger, John Paul, 215 N. Rayner, Fort Worth
 Steindorf, Michael Conness Jr., 2729 Aster, Dallas
 Steiner, Merton Lee Jr., Rt. #2, Box 189, Lancaster
 Stenzler, Mitchell Roy, 564 Cimarron, Grand Prairie
 Stephens, Joe Bob, 2907 NW 26th St., Fort Worth
 Stephens, Seth Elliott, 1105 Dowdy Ferry Road, Dallas
 Stephens, Wayne Orlin, 7411 Concord Ave., Dallas
 Stephenson, Bobbie Sue, 506 Shawnee, Grand Prairie
 Stephenson, Patsy Jean, 506 Shawnee, Grand Prairie
 Stevens, Donna June, 6406 Richmond, Dallas
 Stevenson, Charles Dale, Rt. #4, Waxahachie
 Stewart, Darrell Dean, 312 Elliott, Arlington
 Stewart, Jimmy Farrell, 204 Ray St., Arlington
 Stickle, Marian Juanita, 2009 Grand Ave., Dallas
 Stinson, Donald Paul, 4402 Nolan, Fort Worth
 Stockton, Marcia Easta, 4113 Hampshire, Fort Worth
 Stogner, William Thomas Jr., 926, Marlboro, Dallas
 Stokes, Mrs. Cheery Lee, 129 Fairview, Arlington
 Stokes, Fred Marvin, 1229 W. Daggett, Fort Worth
 Stone, Cecil Eugene Jr., 3924 Moler, Dallas
 Stone, Ralph Edwin, 2815 Dogwood Park, Fort Worth
 Story, Lawrence Merrell, 3329 Ave. K, Fort Worth
 Strain, Billy Ray, P. O. Box 44, Leander
 Strickland, Reisel Ray, 433 Irby Lane, Irving
 Strickling, Robert Eugene, 4803 Reiger, Dallas
 Stripling, Wallace Len, 2810 Primrose, Fort Worth
 Strother, Don Lee, 2103 N. Houston, Fort Worth
 Stuckey, Nathan Wright, 303 N. West St., Atlanta
 Sturdivant, DeWitt Edwin, 126 Clinton, Dallas
 Sullivan, Billy Eugene, 2014 Rosewood, Grand Prairie
 Summers, James Lewis, 304 SE 3rd St., Grand Prairie
 Swadley, James Floyd, 320 SE 5th St., Grand Prairie
 Swain, Roger David, 1147 N. Justin, Dallas
 Swain, Gary Allen, 1120 St. Lo Drive, Irving
 Swaner, Jerry Gordon, 413 SW 5th St., Mineral Wells
 Sweet, Charles Thomas, 1917 Queen St., Fort Worth
 Swiger, Stephens Snyder, 2511 Grand Ave., Dallas
 Sykes, Lewis Peter, 209 NE 28th St., Grand Prairie
 Sylvia, Richard LeRoy, 533 Rong Way, Grand Prairie
 Symank, John Richard, Box 338, Caldwell

T

Taaffe, Robert Lee, Trinidad
 Tacke, Edward Charles, 2014 West 10th St., Dallas
 Tackett, Rudy Vallee, 107 Waynell, Fort Worth
 Tait, Robert Wilson, 1430 Lindy Lane, Irving
 Talkington, Robert Lee, 6933 Westlake, Dallas
 Tally, Ken Michael, 1309 Seaman, Fort Worth
 Tankersley, John Hay, 812 NW 25th St., Fort Worth
 Tanner, James Henry, 5945 Vickery, Apt. 7, Dallas
 Tarbox, Ercell Adorabell, 3310 Knox St., Fort Worth
 Tate, Harold Glenn, Rt. #4, Waxahachie

Taylor, Curtis Leslie, 619 Hawthorne, Irving
Taylor, Jimmie Monroe, 4213 Sexton Lane, Dallas
Taylor, Jhon Elbert, 3102 Jerome, Dallas
Taylor, Max Elgin, 409 E. Tarrant, Bowie
Taylor, Philip W. E., 312 S. Oak St., Arlington
Taylor, Robert Ray, Box 198, Bellevue
Teague, Clifford Wayne, 2009 Wallace, Fort Worth
Tenholder, Terrance James, 403 Geneva Road, Irving
Tennison, Jimmy Floyd, 400 S. Davis, West
Terrill, Henry Van, Box 355, DeLeon
Thomas, Charles Dorman, 923 S. Tyler, Dallas
Thomas, Edward Arthur, Rt. #3, Box 114, Arlington
Thomas, Elbert Edward, 1509 Westlake, Wichita Falls
Thomas, Robert Freeland, 320 E. 7th St., Dallas
Thompson, Bobby Jack, 2127 Hulse, Dallas
Thompson, David Bruce, 5641 Boca Raton Drive, Dallas
Thompson, Kenneth Ray, 1230 Kings Highway, Dallas
Thompson, William Hobart, 235 Melba, Dallas
Thornton, Wayne DeWitt, 702 Haynes, Fort Worth
Thurman, James William, 400 S. Bagley, Dallas
Thurston, Ted, Rt. #1, Covington
Tillery, James Lewis, Box 102, Euless
Tillinghast, Johnny Franklin, 910 W. Sanford, Arlington
Tilly, Clyde Claude, 3017 Handley Drive, Fort Worth
Tinkle, Nathan, 1034 Orange, Abilene
Tomamichel, Glen David, 3030 Handley Drive, Fort Worth
Tooke, Madge Marie, Rt. #4, Mexia
Tool, Dion Alyn, 2416 Alloway Dr., Fort Worth
Torbet, George, 2819 Emmette St., Dallas
Touchon, Cecil Orion, 1000 Sanford, Arlington
Travers, Peyton L., 2434 Gladstone, Dallas
Tribble, Roy Leon, 1013 Routt, Fort Worth
Tritch, William Patrick, 9003 Forest Hills, Dallas
True, Curtis Hill, 4831 Brookview, Dallas
Truelove, Thomas Haskell Jr., 302 S. Ross, Mexia
Truitt, Patricia May, 5409 Andrea Court, Fort Worth
Tucker, Arnold Joseph, 4430 Evans Ave., Fort Worth
Tucker, Cherie, 307 S. Pecan, Arlington
Tucker, Elton Mance, 746 Neomi Ave., Dallas
Tucker, Joe Roger, Rt. #1, Weatherford
Turner, Billie Don, 3516 Mattison, Fort Worth
Turner, Charles Wayne, 407 E. Tarrant, Bowie
Turner, Mrs. Charlotte Christine, 807 E. Broad-
way Ave., Fort Worth
Turner, Jo Ben, Rt. #1, Box 28 Velasco
Turner, Roger Linn, 2922 Haltom Road, Fort
Worth
Turner, Rudy Frank, 5012 Airline, Dallas, 5
Tyro, Don Richard, 2918 Bird St., Fort Worth

V

Vallejo, Roberto Gomez, 505 S. Waverly Dr.,
Dallas
Vanderford, James Royce, 5112 Curzon, Fort
Worth
Van Skyock, John Arthur, 1100 E. Division,
Arlington
Van Voast, Albert Lee, 8610 Seyene Road,
Dallas
Van Zandt, Thomas McCarroll, 1311 Kings
Highway, Dallas
Vargas, Esther Marie, 908 Bryan Ave., Fort
Worth
Vaughan, Freddie Joe, 925 S. Marlborough,
Dallas
Vaught, Thomas Ray, 4600 Pleasant, Fort Worth
Vavra, Kenneth L., 309 E. Milam, Ennis
Vestal, Johnnie Lee Jr., 4013 Lovell, Fort Worth
Vick, Roy Edward Jr., 3516 Prescott, Dallas
Vickers, Teddy Ray, 323 S. Miller, Breckinridge
Victory, Gene Carrol, 1927 Ferndale, Dallas
Von Hagel, Richard Joseph, Rt. #8, Box 593
V-H, Dallas

W

Waddill, Henry Clay, Rt. #3, Box 92, Goldth-
waite
Walker, Dolores Deane, 1422, Lansford, Dallas
Walker, Medora Jane, 515 S. Elm, Arlington
Walker, Nancy Jean, 3025 Perryton, Dallas
Wall, Del Raymond, 102 N. Windomere St.,
Dallas
Wallace, Bobby Dan, Rt. #1, Garland
Wallace, Ethelyn Wardene, 1002 Turner, Arling-
ton
Wallace, Joe Jasper, 4120 Lakehurst Court,
Dallas
Wallace, Robert Bruce, 2823 Fernwood, Dallas
Wallace, Virgil Hugh, Rt. #10, Box 166, Fort
Worth
Wallace, Wayne Earl, 2613 Dabney, Grand
Prairie
Wallace, William Day, 3920 Lenox, Fort Worth
Waller, Mrs. Edna B., 404 Orange St., Arlington
Walsh, Franklin R., 3508 S. Henderson, Fort
Worth
Walsh, John Richard, 912 S. Oak St., Arlington
Walsh, Thomas Hunter, 3508 S. Henderson, Fort
Worth
Walter, William Milford, Rt. #2, Box 89, Arling-
ton
Ward, Donald Thomas, 414 NE 31st St., Grand
Prairie
Ward, Fred Alvin, 3716 Humphrey, Dallas 16
Ward, Joyce Jean, 2920 Inwood Road, Dallas
Warren, Jean, 2631 Carter, Fort Worth
Washington, Robert Crary, 1211 Brunner, Dallas
Washington, Walter Swindell, 1211 Brunner,
Dallas
Watson, Jacqueline Yvonne, 4608 Panola, Fort
Worth
Watson, Vernon Lee Jr., 202 E. Vanderbilt,
P. O. Box 7218, Corpus Christi
Watts, Betty Louise, 922 Wright Ave., Little
Rock, Ark.
Weatherford, Desmond Walden, 903 Davis St.,
Grand Prairie
Webb, Jerry David, 4000 Belford Ct., Fort
Worth
Webb, Robert Earl, 426 Melba, Dallas
Wenzel, Barbara LaYvonne, 110 West Ohio,
Dallas
Werner, Weldon Earl, Rt. #2, Kirkland
Wersal, Peter Arch, 3818 Weisenberger, Dallas
Wester, John Gay, 6221 Overlook Drive, Dallas
Westlake, James Arthur, 1939 Atlantic, Dallas
Weymouth, Alexander Edward, 706 N. Hampton,
Dallas
Wheatley, Jeffie Ray, 2711 Tisinger, Dallas
Wheeler, Kenneth Ray, Box 192, Throckmorton
Whipple, Mrs. Jayne Gallagher, 1421 College
Ave., Arlington
Whitcher, Aubrey Eugene, 6902 Hollis Drive,
Dallas
White, Jerry Mack, 1206 Elmwood Blvd., Dallas
White, Robert Eugene, 2023 Village Way, Dallas
Whitecotton, O. M. Jr., 1005 SW 4th St., Grand
Prairie
Whitfield, Orval Edward, 314 SE 11th St.,
Grand Prairie
Whitfill, William Arthur, 2616 May, Fort Worth
Whiting, Milton Andrew, 1905 Leea Crest, Arling-
ton
Whitis, Patricia Ann, 744 W. Clarendon, Dallas
Whitley, Donald Ray, 3412 Katrine, Fort Worth
Whitley, Elza Lowell, 103 Bleriot Way, Grand
Prairie
Whitt, Kenneth Lee, 207 East 4th St., Arlington
Whitt, William Martin, Rt. #3, Muenster
Whitworth, Hollis Winson, 5111 Miller Ave.,
Fort Worth
Whitworth, Jack Lilburn, 1905 Ashland, Fort
Worth
Wickham, Hugh Lawson, Rt. #2, Box 454,
Irving
Wickline, Robert Joseph, 1818 Seevers, Dallas
Wicks, Jerry Carlton, 3524 Cleveland, Dallas
Wickware, Argle Wesley, 1339 Cheyenne Road,
Dallas
Wilcox, Alfred Leroy, 3229 Lemmon Ave., Dallas
Wilkins, Joe Tyrus, 2707 Live Oak, Dallas
Wilkinson, Jack Wayne, 6041 Reiger, Dallas
Wilkinson, Sidney H., 4044 Ryan, Fort Worth

Williams, Betty Jean, Rt. #1, Red Oak
Williams, Calvin Merdith, 200 Grauwlyer, Irving
Williams, Charles Ollie, 410 W. Main, Apt. #3,
Arlington
Williams, Clyde Darrell, 1000 Cameron, Dallas
Williams, Edwin Andrew, 201 Emma, Fort Worth
Williams, Frankee Earl, 1509 Thrall, Fort Worth
Williams, John Felton, Rt. #1, Red Oak
Williams, Johnny Tilford Jr., 2327 W. Lovers
Lane, Dallas
Williams, Mark Latimer, 2517 W. Jefferson,
Dallas
Williams, Sandra Marie, 1617 Westmoreland,
Fort Worth
Williams, Shirley Ann, Rt. #12, Box 323, Fort
Worth
Williamson, Adwin Bryson, 3333 Rita Lane, Fort
Worth
Willman, James Elmer, Rt. #1, Cost
Wills, Bill Hensley, Rt. #2, Box 30, Grand
Prairie
Wilson, Bilson Jones, 1624 E. Daggett, Fort
Worth
Wilson, Charles, 3102 Rock Island, Fort Worth
Wilson, Charles Delmon, Rt. #3, Abilene
Wilson, Earl Dean, 509 W. Milam, Ennis
Wilson, George Carlton, 2632 Burleson, Dallas
Wilson, George Howard, 703 Bowie, Arlington
Wilson, James Weldon, 4227 Biglow, Dallas
Wilson, Jerrald Jefferson, 412 Yates, Arlington
Wilson, John Henry Jr., 903 Austin St., Arling-
ton
Wilson, Paul Talmadge, 900 Upton, Fort Worth
Wilson, Richard Paul, 2527 Vagas, Dallas
Winn, George Kenneth, 227 N. Sylvania, Fort
Worth
Winter, William Joe, 518 NE 33rd St., Grand
Prairie
Winters, Howard Lindsay, 2839 Eisenhower
Drive, Dallas
Withers, Barbara Hester, 2216 Goldenrod, Fort
Worth
Wolfe, Don Beryl, 310 Sunset, Arlington
Wolfe, James Loyd, 2000 Columbus, Fort Worth
Wolfe, Jo Alice, Rt. #1, Box 211, Arlington
Wolters, Arthur Carl Jr., 635 Magnolia, Arling-
ton
Womack, Billy Bob, 2223 Clearview, Dallas
Wood, Jesse William Jr., Rt. #4, Ennis
Woodall, David Don, 1010 Texas, Fort Worth;
Rt. #2, Box 418C, Fort Worth
Woodward, Coulter Lee, 400 E. Third St., Arling-
ton
Woodward, William Wendell, Home for Aged
Masons, Arlington
Word, Wayne Arthur, 3505 Delafield Lane,
Dallas
Worrell, Edward Laweance, 3205 Peckham,
Wichita Falls
Worthen, Jerry Allan, 510 Live Oak, Bowie
Worthen, Paul Leon, 510 Live Oak, Bowie
Wright, Horace David, 2555 Limestone Place,
Dallas
Wright, Kay Dianne, 3649 Mockingbird, Dallas
Wright, Rayburn, Glenwood, 621 St. Augustine,
Dallas
Wright, Suzanne, 2732 Honeysuckle, Fort Worth
Wright, Weldon Wayne, Box 692, Richardson

Y

Yaffe, Stanley Stuart, 906 Westmount, Dallas
Yancey, Gloria Nell, 1101 Seaford Drive, Dallas
Yancey, Lewis Alton, 826 Apache, Grand Prairie
Yarbrough, Homer Julian, Rt. #2, Box 22D,
Mesquite
Yeary, George Lee, 5625, Yeary St., Fort Worth
Yeary, Mrs. Monnie E., 5625 Yeary St., Fort
Worth
Yeatts, Martha Lynn, 736 Hughes, Fort Worth
Yium, Jackson Joe, 229 S. Lancaster, Dallas
York, Warren Alan, 2506 Emmett, Dallas
Young, David Joe, 610 Edwards Blvd., Big
Spring
Young, Jack Arlen, 2612 Seevers, Dallas
Young, John Wesley, 5310 Trentman, Fort
Worth
Young, Judy Kathleen, New York Drive, Arling-
ton; 1001 S. Pecan St., Arlington
Younger, Bennie Ray, 1802 Melbourne, Dallas



advertisements

We wish to take this opportunity to sincerely thank all our advertisers for their patronage. May each and every one of them have good fortune in the coming years.

Butts Oldsmobile Cadillac Co.

SALES and SERVICE

711 E. Division

AR5-2628

ARLINGTON, TEXAS

CONDITT and WATERS

HOME APPLIANCES

BENDIX • HOTPOINT • ADMIRAL

929 W. Division

AR5-2623

ARLINGTON

*Ladies' Ready-to-Wear
and
Gift Shop*

CAROLYN SHOPPE

105 E. Main

AR5-2156

ARMY-NAVY STORE

—ROTC Dress and Drill Shoes—

—ROTC Uniforms—

811 W. Division

AR4-8016

ARLINGTON

FIRST NATIONAL BANK

In Arlington

SOUND

—

SAFE

—

SECURE

Arlington, Texas

Member Federal Deposit Insurance Corporation

FOR FLAVOR...FOR ENERGY...

GO for Vandervoort's!

All through the day . . . go for Vandervoort's Homogenized Milk, and you'll go for that busy schoolday routine just twice as refreshed. Vandervoort's, you know, has a full measure of Vitamin D, the sunshine Vitamin . . . a nutrient you need for the greatest possible energy. Drink tall, cold glassfuls of Vandervoort's Homogenized Milk often to work better and play better.

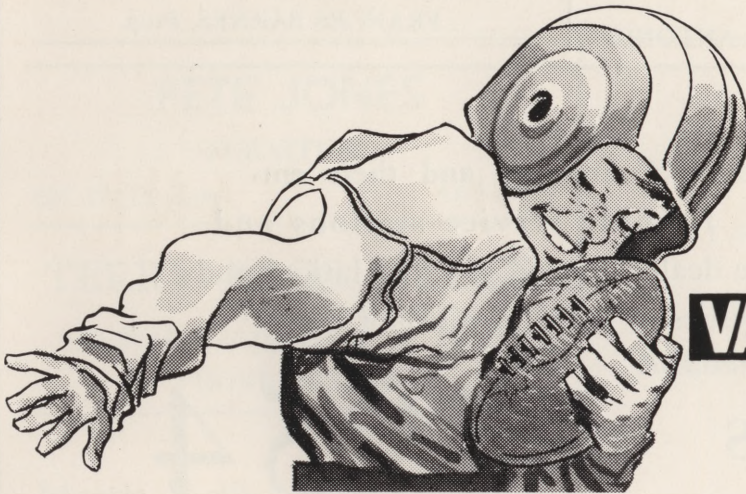

"IT'S SURE-GOOD"

VANDERVOORT'S

AT YOUR GROCER'S

LUKE PONTIAC CO.

SIXES  EIGHTS

SALES AND SERVICE

400 E. DIVISION
AR5-2132

ARLINGTON

119 E. ABRAM
AR5-2121

**John DEERE Quality
FARM MACHINERY**



HOUSTON DALLAS SAN ANTONIO

**H. E. CANNON
Nursery and Floral Co.**

Flowers for All Occasions

AR5-2731

On the Highway

*Compliments
of*

FRANCINE SHOPPE
FRANCES BARNES, *Prop.*

The Humble Companies and their employees, Humble service stations and Humble dealers extend congratulations and best wishes to every member of the

CLASS OF **1954**

HUMBLE OIL & REFINING COMPANY

HUMBLE PIPE LINE COMPANY



THE EXCHANGE STORE

SCHOOL SUPPLIES
and
MILITARY UNIFORMS
ACCESSORIES



MASTERPIECE LINE OF SCHOOL SUPPLIES

PETE JONES

FURNITURE

607 W. Division

AR5-2340

TERRY BROS. DRUGS

Student Headquarters in Town

PHONE AR5-2108

Martin Wolfe Motor Company

Established in 1935

DODGE-PLYMOUTH

Dodge "Job Rated" Trucks

333 E. Division "on the Highway"

Arlington, Texas

AR5-2858

Eat In

Comfort at the

Completely Air-Conditioned

ARLINGTON COFFEE SHOP

We Specialize in Steaks, Fried Chicken
and Sea Food

118 W. Main

Phone AR4-9621

Arlington, Texas

HI-WAY ARMY STORE

- ★ MILITARY SHOES
- ★ UNIFORMS
- ★ TIES
- ★ SOCKS
- ★ CAPS
- ★ LEE JEANS
- ★ RED WING BOOTS

Oak Cliff's Leading Army Store

YU-3324 1910 W. Jefferson (at Boundary)
DALLAS

KELLEY - SAWYER FOOD STORE



Groceries—Meats—Vegetables

Phone AR5-2188

Arlington

BONDURANT BROS.

INSURANCE OF ALL KINDS

REAL ESTATE

Phone AR5-2869

Arlington



VANDERGRIFF

Solicits and Appreciates Your Business

ARLINGTON, TEXAS

Phone AR5-2741

IRVING, TEXAS

GRAND PRAIRIE, TEXAS

CARROLLTON, TEXAS

B.C. Furniture Co.

*Complete Home
Furnishings*

YOUR KELVINATOR DEALER

Arlington

717 W. Division

AR4-6156

Grand Prairie

505 E. Main

NO2-1507

*Compliments
of*

Matlock Pharmacy

Arlington, Texas

Rudy Matlock

**SKINNER'S
JEWELERS**

Watches — Diamonds — Jewelry

Your Gift Headquarters

109 E. Main

AR4-7742

Arlington

**CAMPUS CLEANERS
and LAUNDRY**

Pick-up and Delivery

E. A. ROBERSON and J. E. ROBERSON

510 W. Third St.

AR5-2220

FIELDS'

Prescription

Pharmacy

•
TWO REGISTERED PHARMACISTS
•

"Your Complete Drug Store"
•

MEET YOUR FRIENDS

AT OUR FOUNTAIN

•
AR5-2822

•
ARLINGTON

City-wide Free Delivery

BOB COOKE INC. — FORD DEALER

Sales—Service

“FINEST CAR IN THE LOW-PRICED FIELD”

GENUINE FORD PARTS

Made Right — Fit Right — Last Longer

201 E. Division

ARLINGTON

AR5-2751

SHORTORN

COFFEE SHOP

STUDENT HEADQUARTERS



“Come and See Us”

Harmon and Minnie

30 Days Credit at

**MILLS LAUNDRY
and CLEANING COMPANY**

COMPLETE LAUNDRY AND
CLEANING SERVICE

10% Discount for Cash and Carry



PHONE AR5-2173

For Pick Up and Delivery



205 E. Main

Arlington, Texas

THE ARLINGTON CITIZEN

Publishing - Printing - Office Supplies
Boosting ASC and Arlington
117 East Abram

EXCHANGE CONFECTIONARY

Student Center

- ★ Candy
- ★ Cold Drinks
- ★ Ice Cream
- ★ Cigarettes

*Compliments
of*

Caton's 5c to \$1.00 Store
Arlington, Texas



W. A. WHITLEY, Owner
AR5-2850
Arlington, Texas

*We Can
Save You Money On*

BATTERIES
SPORTING GOODS
FISHING TACKLE
AUTO PARTS
BICYCLES
RADIOS
TIRES
TUBES

Complete Line of
AUTO PARTS and ACCESSORIES

MAGNOLIA PETROLEUM COMPANY

Your Friendly Dealer

Wholesale Distributor

J. C. DUNCAN

Tel. No. AR5-2111 — 119 W. Abram St.

Res. Tel. No. AR4-7172

YOUR FRIENDLY



MAGNOLIA DEALER

ARLINGTON STATE BANK











In Arlington

Solicits and Appreciates Your Banking Business

MEMBER FEDERAL DEPOSIT INSURANCE CORPORATION



FOR YOUR THOUGHTS!

There's one  that buys more than most   --and that's the penny you spend for electric service! For instance, you can  six large rugs for one cent's worth of electricity. And just one penny buys the power to wash three  of laundry! Like to sew? You can  for five hours on one  worth of electric power. In fact, every time you pay your electric bill  you're paying for a  of comfort, work-and-time-saving help, and pleasure. Yes, electric service is a real friend . . . always ready at the flick of a  and so low in cost that you must agree: It's the Biggest Bargain in the family budget!



ELECTRICITY DOES SO MUCH
— COSTS SO LITTLE



Texas Electric Service Company

A PERSON TO PERSON MESSAGE

Many of the ex-students and graduates of A.S.C. will look for the "B & B" ad.

To these students we say — "Hello and good luck wherever you are. When you come back to Arlington, be sure and come by to see us."

To the present student body, we wish to say— "We appreciate your business. You can't come in too often!"



**McCarty's
B & B Cafe**

MARGIE

**McCarty's
Men's Store**

MAC

AR5-2149
216 W. Main
ARLINGTON

TAYLOR'S Shoes

CRADLE
TO
COLLEGE

WALTER B. TAYLOR
Owner

Twice Hourly Bus Service

DALLAS—ARLINGTON—
FORT WORTH

Texas Motor Coaches

Charter a Bus for Special Trips

Dependable Transportation for 27 Years

Serving Arlington Since 1910

HUGH H. MOORE & SONS
FUNERAL HOME

519 W. Division

AR5-2711-12

Dainty-Maid Sandwich Shop

Picnics and Parties Our Specialty

PR-0485

2412 McKinney

DALLAS, TEXAS



Your Complete Family Store

AR4-6792

Arlington

Refresh... Add Zest To The Hour

Drive Refreshed

Play Refreshed

Shop Refreshed



Lunch Refreshed.

Travel Refreshed

Work Refreshed

DRINK
Coca-Cola 5¢

REG. U.S. PAT. OFF.

BOTTLED UNDER AUTHORITY OF THE COCA COLA COMPANY BY

OF FORT WORTH

Phone FAnnin-8187

THANKS

We of the Wallace Studios wish to thank the student body, faculty members, and the entire staff of the Arlington State College 1954 Yearbook for the whole-hearted co-operation given us in the making of the photographs for this book. It has indeed been a pleasure to serve you and we hope that we may have the same pleasure in the future.



WALLACE STUDIOS

"Makers of Fine Portraits"

811 Throckmorton
Phone FA-2000
Fort Worth, Texas

General Office and Laboratory
606 South Oakes
San Angelo, Texas

1607 Elm St.
Phone RA-2726
Dallas, Texas

Other branch studios located in Abilene, San Angelo, Odessa, Palestine, Tyler, Greenville, Paris, Houston, Texarkana and Port Arthur, Texas; Phoenix, Arizona; Wichita, Kansas; Tulsa, Oklahoma; Omaha, Nebraska; Louisville, Kentucky; Jackson, Mississippi; Texarkana, Arkansas; Memphis, Tennessee, and New Orleans, Louisiana.

SCOTT RADIO & TELEVISION

VIRGIL SCOTT, Owner

212 S. Mesquite

AR4-8321

ARLINGTON

BEN AND BUCK'S SPORTS SHOP

SPORTING GOODS

PHONOGRAPH RECORDS

HOBBYCRAFT

"Our Business Is Your Pleasure"

AR5-2511

1502 E. Abram

Rose-Yates Insurance and Real Estate

All Classes Insurance

ARLINGTON, TEXAS

PEOPLE'S

FINE FOODS

Featuring Luncheons and Dinners

Also Catering to Private Parties

*We Invite Faculty and Students
to Dine With Us*

120 Fairview St.

AR5-2625

ARLINGTON

R. O. T. C.

★ R.O.T.C. Officer Uniforms
and Accessories

★ Complete Line of
Military Accessories

★ R.O.T.C. Shoes

THE ARMY STORE

12th and Houston

Fort Worth

Fortune 7119

TRIANGLE INN

SPECIALIZING in . . .

PIT BARBECUE

and

SIZZLING STEAKS

Fenton Nail

Telephone AR5-2807

Owner and Manager

PEACOCK BEAUTY SALON

123 E. Main

AR4-7191

ARLINGTON

Mr. Charles, Owner

Formerly of Striplings and Cox's

OFFICE MACHINES

OFFICE FURNITURE



FO-4015

1115 HOUSTON ST.

FORT WORTH, TEXAS

DUNSWORTH'S HI-WAY DRUG

Phone AR4-6291

230 N. Center

ARLINGTON, TEXAS

*Compliments
of a
Friend*

ARLINGTON BOWLANES

113-A West Main Street
L. H. EISENMENGER, Prop.

Compliments of
LA TAPATIA

CHOICE AMERICAN AND
GENUINE MEXICAN FOOD

Baker

PHARMACY

A Prescription Laboratory
200 E. Main AR5-2826
ARLINGTON

"Where Women Love To Shop"



619 Division

AR5-2393

We Are Proud . . .

of our many years association with Arlington State College in the production of its school annual.

We Value Highly . . .

the wonderful association that has developed through the years between your institution and ours.

We Pledge . . .

our continued best efforts to produce fine school annuals for you.

MARVIN D. EVANS COMPANY

Printers-Lithographers

265 Texas Street

FO-2421

FORT WORTH, TEXAS

* *
**ARTISTS-DESIGNERS
PHOTOENGRAVERS**

*
**FOUR COLOR PROCESS,
ZINC COLOR PLATES**

**FINEST QUALITY
HALFTONES AND LINE
ETCHINGS ON COPPER,
ZINC and MAGNESIUM**

**ONE OF THE LARGEST and MOST
MODERN PHOTOENGRAVING
PLANTS IN THE SOUTHWEST
ESTABLISHED 1912**

THE OLD RELIABLE

**SOUTHWESTERN
ENGRAVING CO.
FORT WORTH, TEXAS**

* *

