



REVEILLE

THE 1955 . . .

REVEILLE

ARLINGTON STATE COLLEGE
ARLINGTON, TEXAS



REVEILLE

NINETEEN FIFTY-FIVE....

Staff

REBA DAVIS
Editor-in-Chief

RENEE BOUDREAUX
Assistant Editor

CURTIS BOWLES
Business Manager

J. D. BRYANT
Sponsor



So this is College!

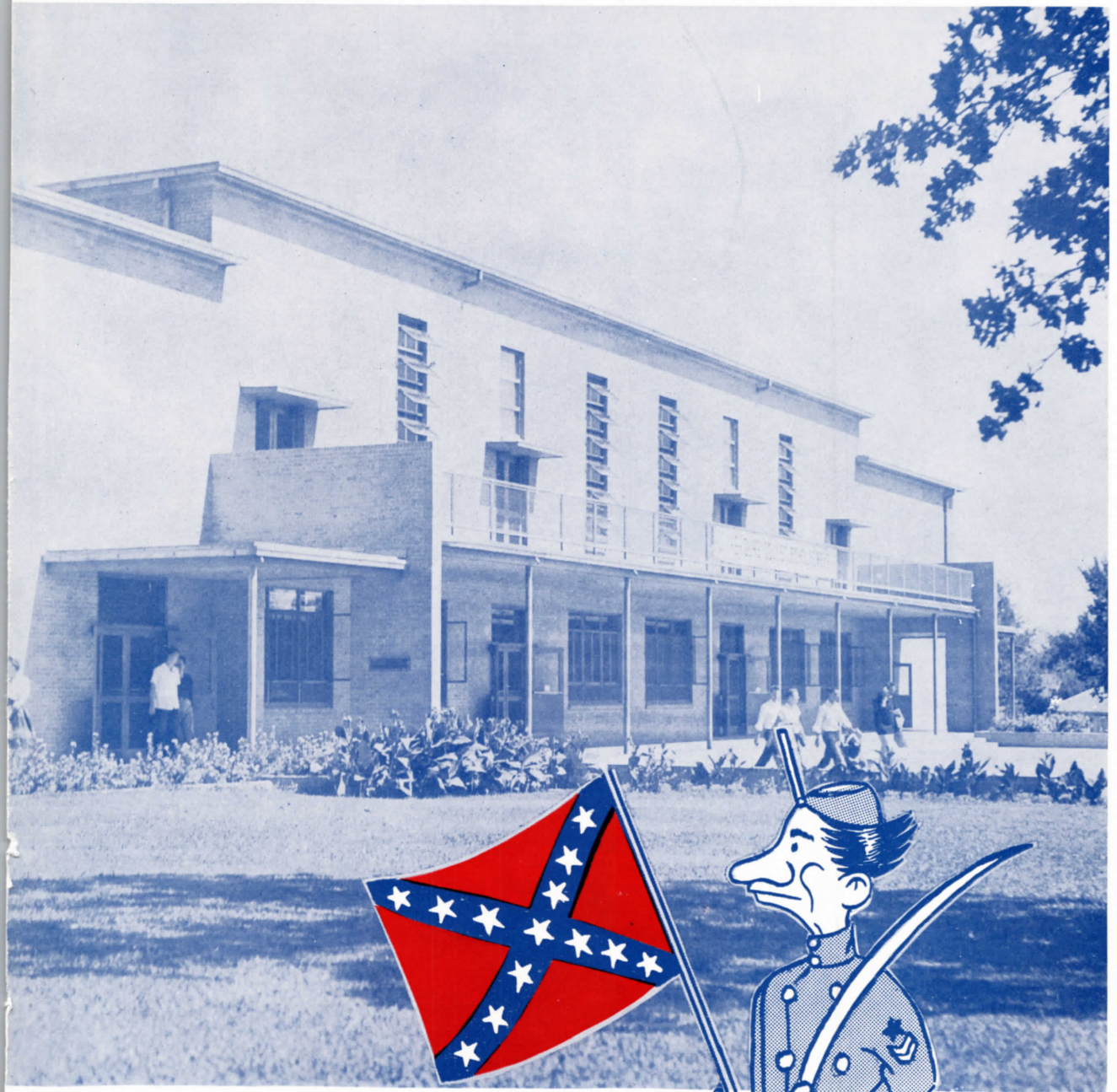

STUDENT UNION BUILDING

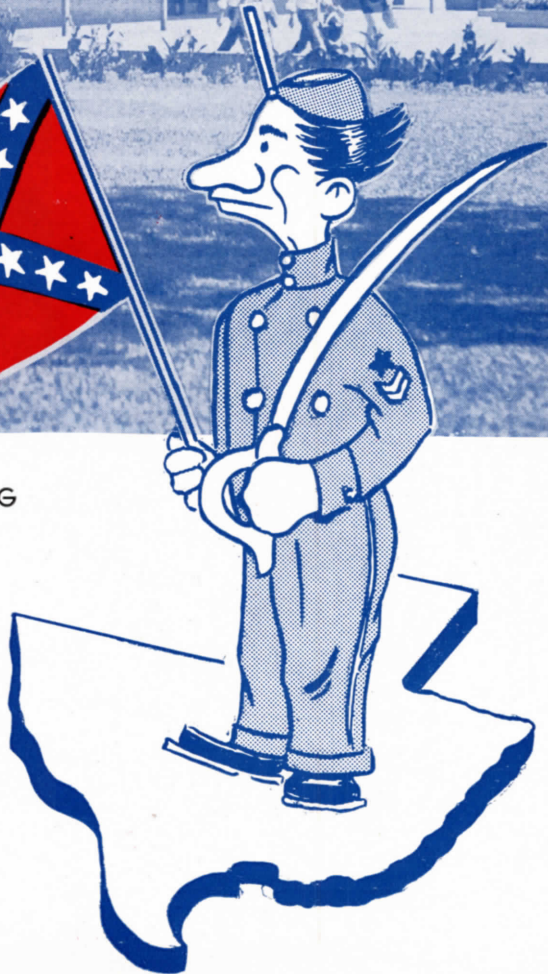

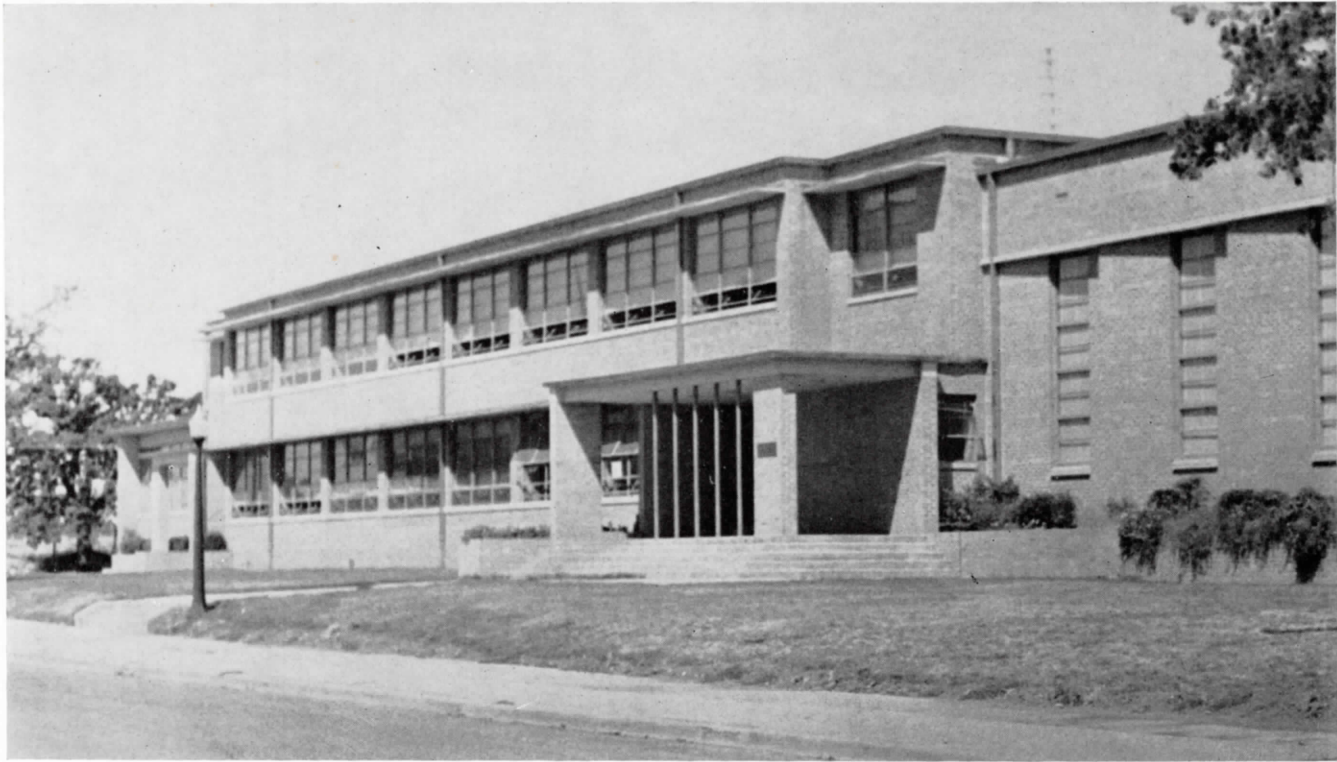

ENGINEERING BUILDING

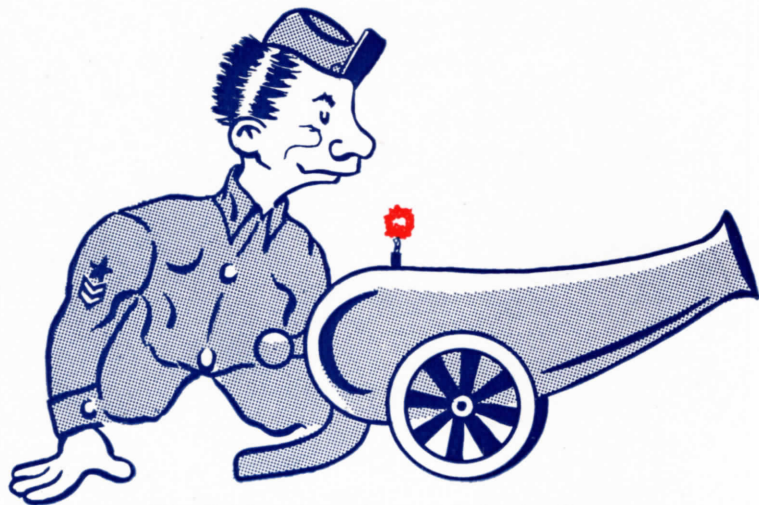

The Baking School, one of the leading such institutions in the country, attracts baking students from the whole Southern United States. These bakers display their handiwork.

FROM CAKES TO BRIDGES:

The Engineering Building, a modern structure in every aspect, is the home of many vocations at ASC.



The Engineering School, the largest on the campus, has many and complete facilities for its numerous departments.



Arts and Sciences: Home Economics

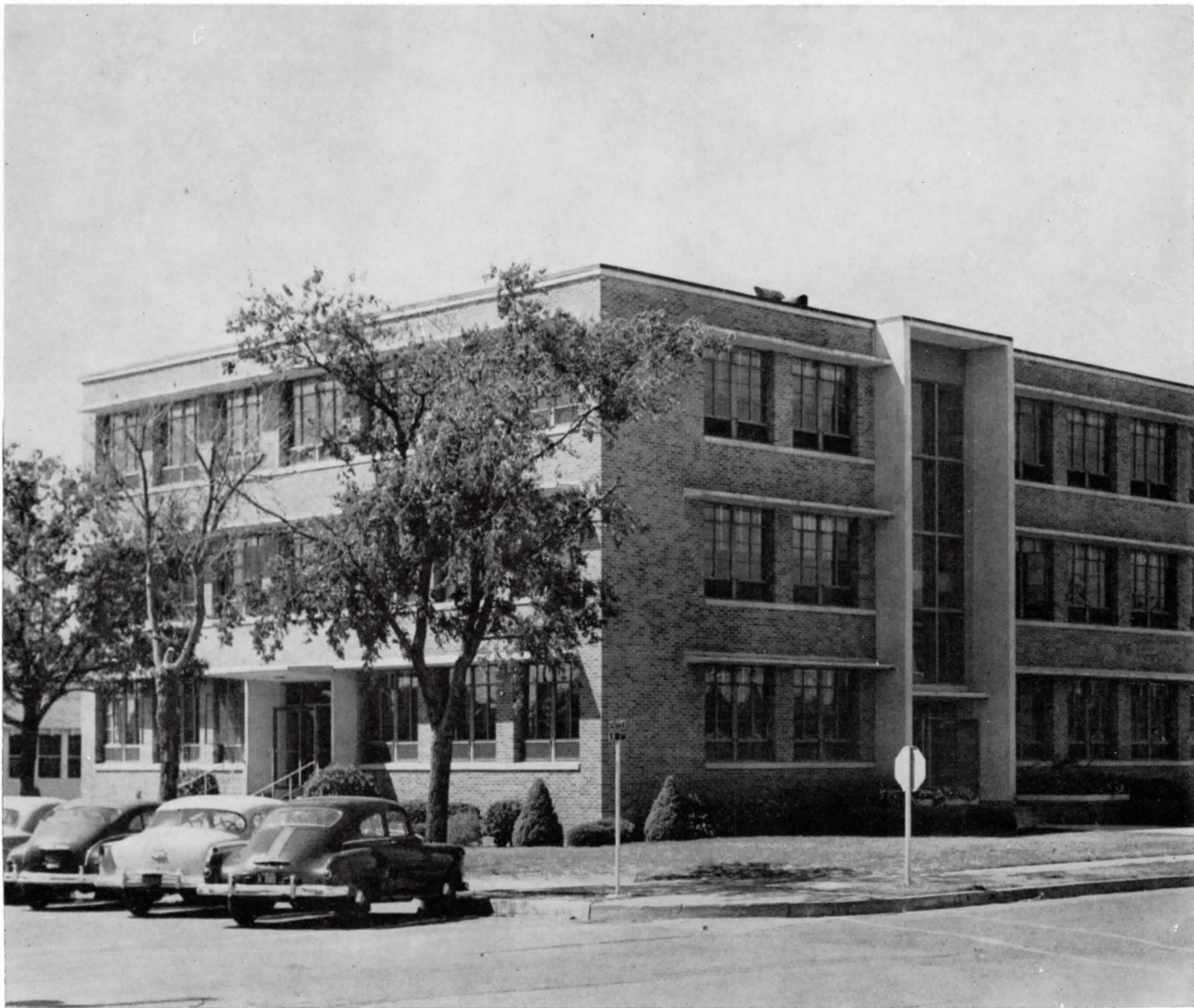

SCIENCE HALL



Biologist, chemists, and physicists learn the essentials of their chosen professions in the new Science Hall.

and Nuclear Fission

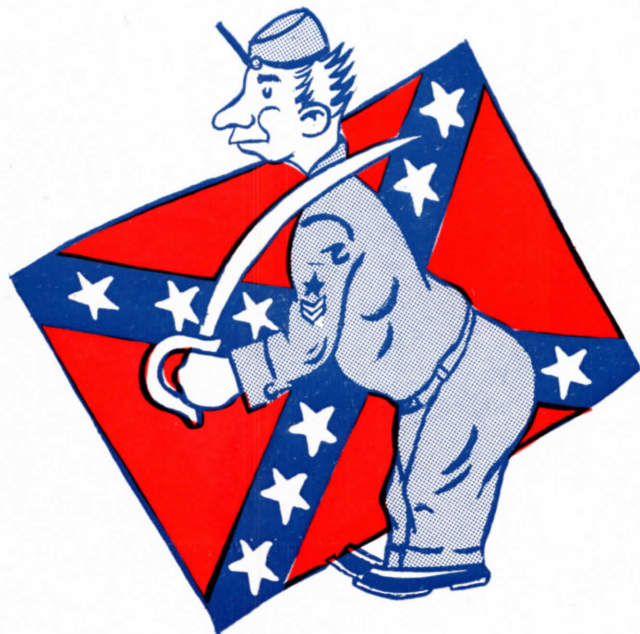

ADMINISTRATION
BUILDING

In the Administration Building are born the careers of the authors and mathematicians, the teachers and home economists of tomorrow.





The boys enjoy a forty-two game.



Dancing, talking, dominoes



The Student Union Building is the melting pot of every group, every crowd on the campus. From the recent Forty-Two craze to the old favorite, dancing, all activities can be found here.



Work and No Play...



Where Artists, Lawyers, and Busi



PRESTON HALL

In Preston Hall, the Art, Business Administration and Social Science departments have their homes.



"We made friends fast"



Business Men and Women Congregate...

One of the two best junior college libraries in the U. S. A. is to be found at A. S. C. Current fiction and periodicals have their place along beside the numerous reference books in this all college "study hall."

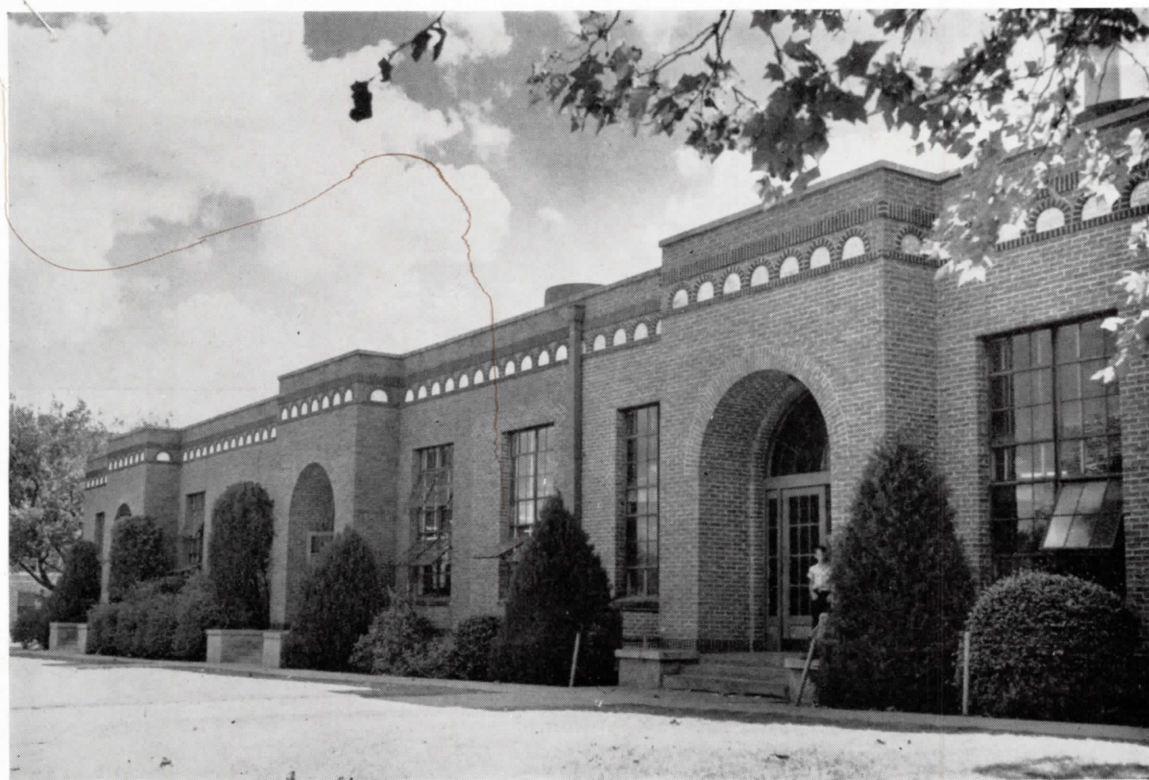

LIBRARY

REBELS



The Pride of the Rebels' . . .

An essential part of any college is its sports life. The spectators are "in their fighting" with their team on the field or court—

SO IS IT AT REBELLAND . . .



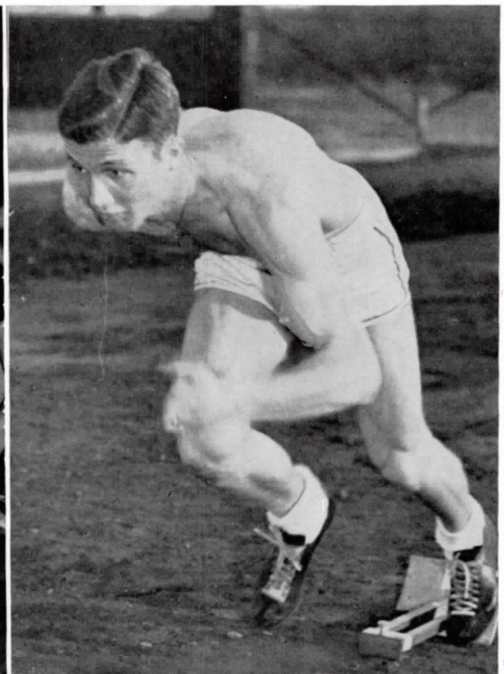
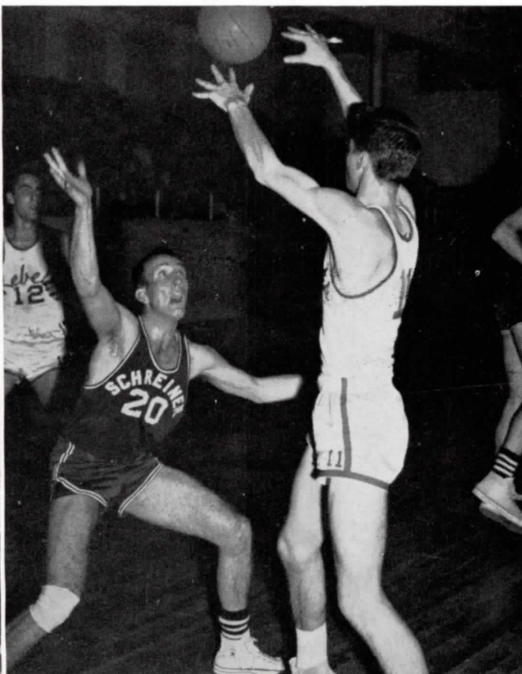
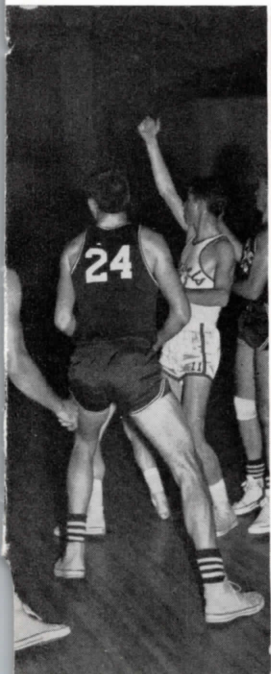
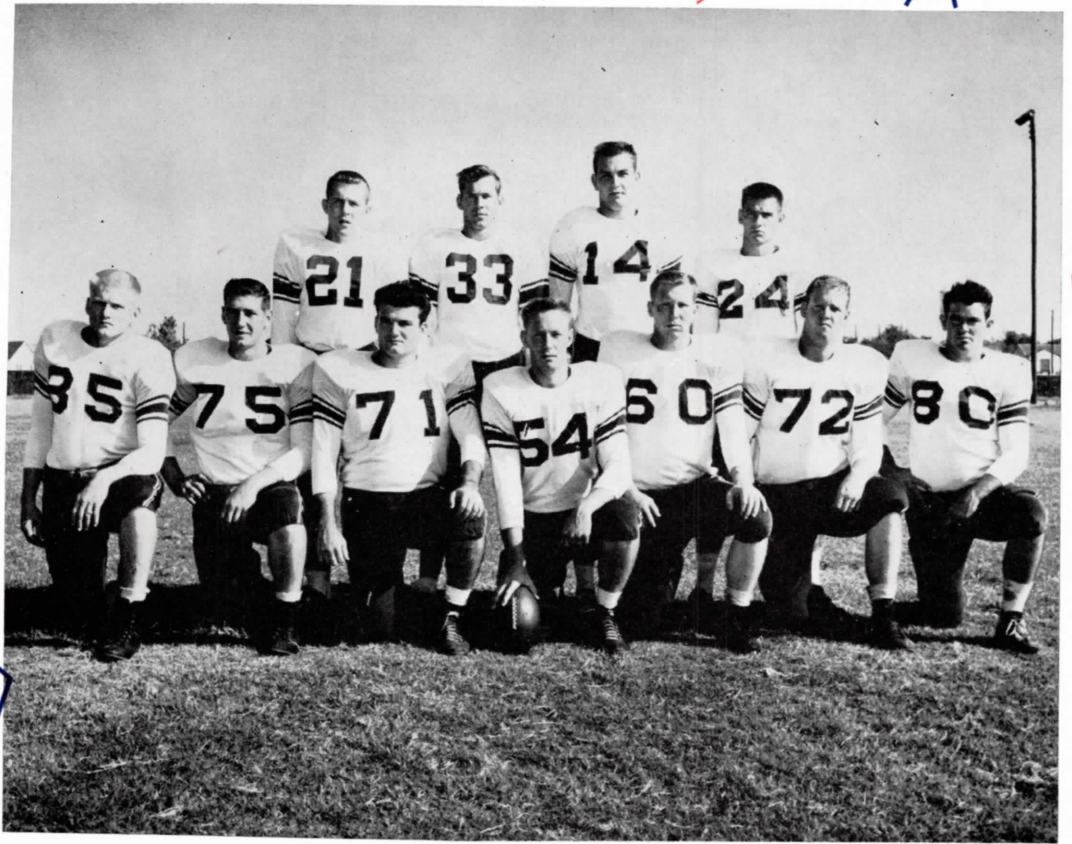

Reveille



ATHLETICS

PERSONALITIES

MILITARY

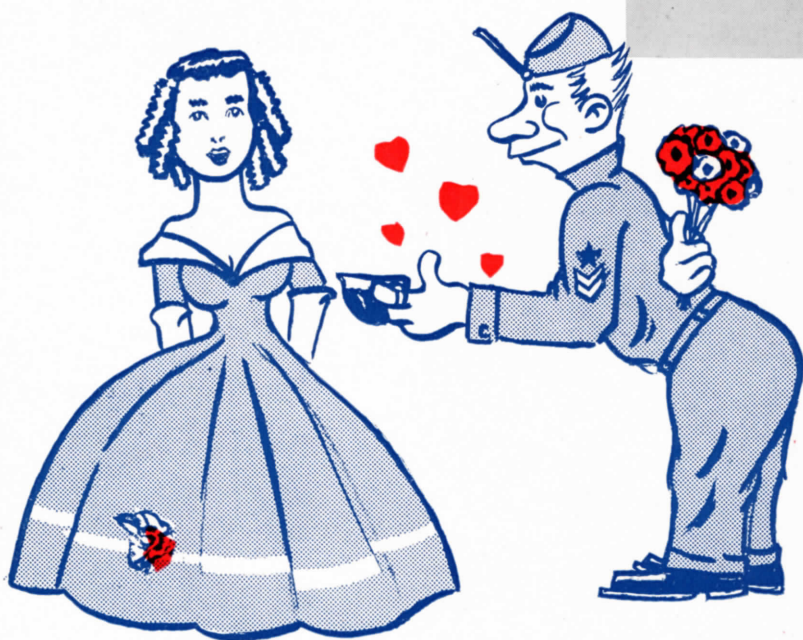

1955 Contents

CLUBS

ORGANIZATIONS

CLASSES



EDITOR'S FOREWORD

As you look through this 1955 issue of the REVEILLE, I hope that you will be reminded of all the wonderful times we have had this year. We have done our best to preserve on these pages memories of the friends we have made among the students and teachers, the varied experiences we have had, and the knowledge we have gained.

As ASC continues to grow with perhaps new and bigger perspectives in the near future, we, of the 1955 REVEILLE Staff, hope that the school year this book represents will go down as an outstanding one in the history of the college.

Without the cooperation of countless individuals, the presentation of the book would not have been possible. The gratitude of the staff cannot be expressed in mere words. To students and teachers alike, we say, thank you.

REBA DAVIS
Editor-in-Chief

D e d i c a t i o n . . .



Because of the beautiful improvements he has been responsible for bringing to the campus of Arlington State College, because he has striven

tirelessly and unselfishly to increase the reputation of the college in esteem of the people of Texas, and because throughout his administration he has worked ceaselessly for the best interests of the students in the class room and the teachers who instruct them, this edition of the Reveille is appreciatively dedicated to President E. H. Hereford.

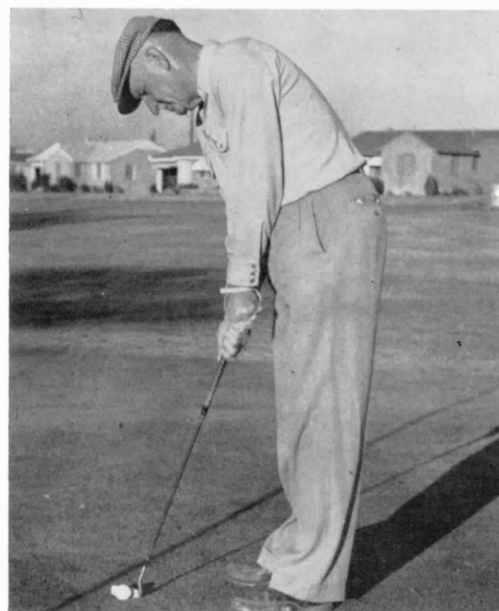



PRESIDENT E. H. HEREFORD



Chancellor...

MARION T. HARRINGTON

"Arlington State College, located in the most heavily industrialized section of Texas, is rapidly becoming one of the most important parts of the Texas A. and M. College System. The responsibility of the college for training young men and women to meet the demands of Texas industry is a challenge that is being met through a sound program. Rapid increase in enrollment and public acceptance of graduates of the college reflect the confidence of the people of this area in the work of your college.

I extend my greetings and best wishes to the members of the faculty and the student body."

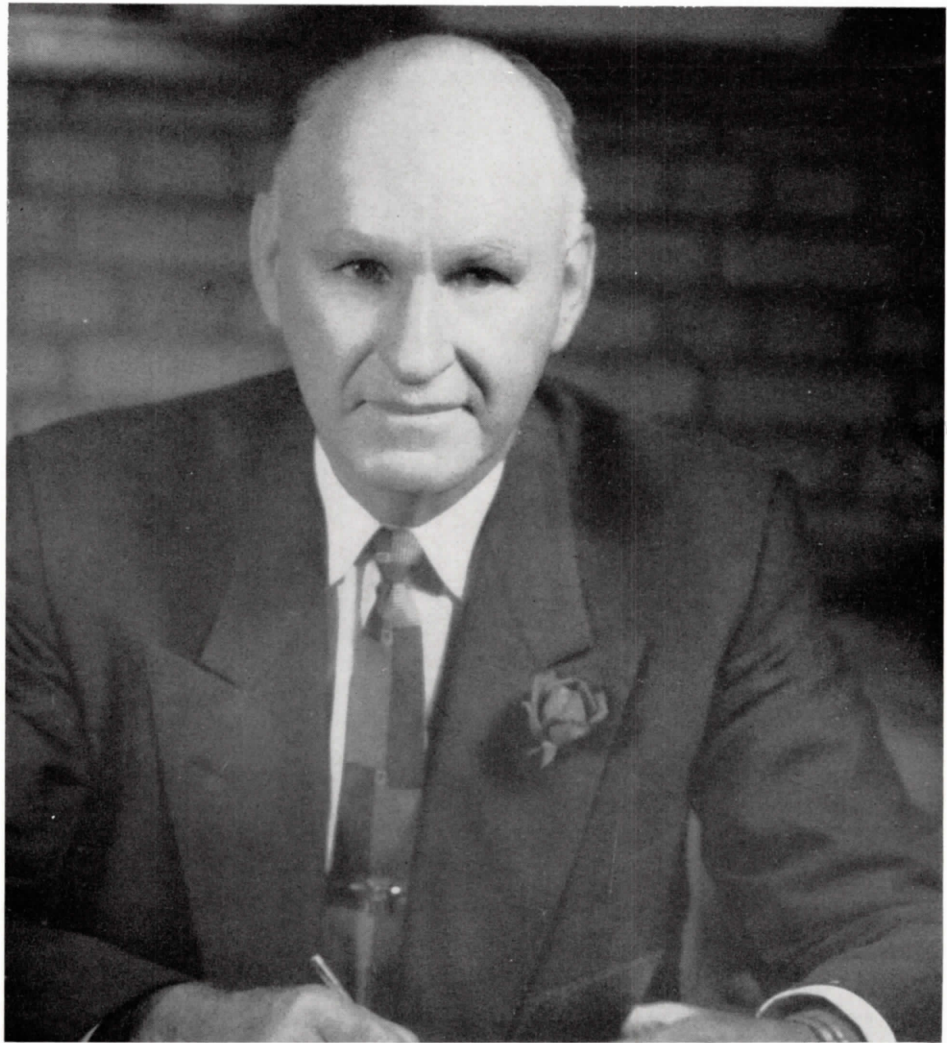

President...

E. H. HEREFORD

Perhaps no one activity or publication depicts life at Arlington State College more adequately than the Reveille. Those in charge of the publication this year have caught and reflected the spirit of the campus in a most admirable manner. All phases of campus life stand out as important and contribute to the success of the whole. My sincere congratulations to each one who has had a part in this important publication.

E. H. HEREFORD
President

A. S. C.



J. SAM HOPPER
Dean of College

BARNEY C. BARNES
Registrar

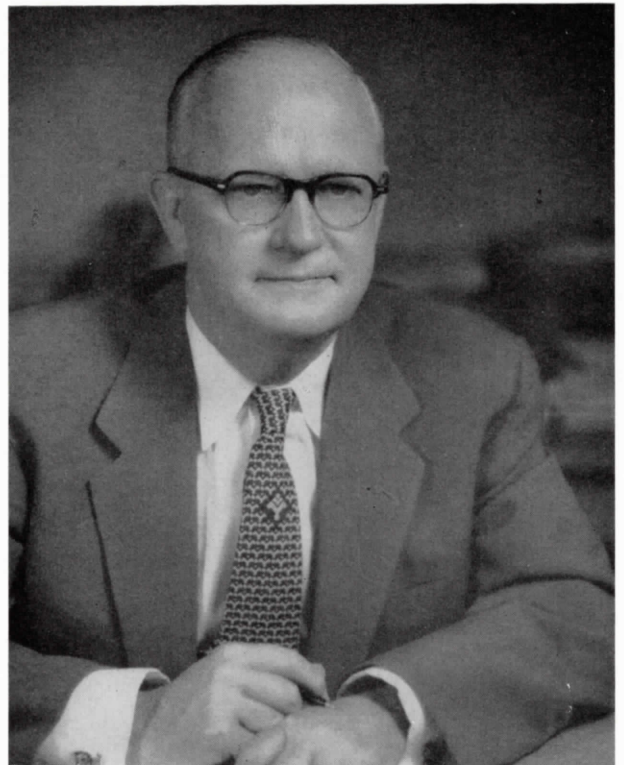

Administrators

JOE BAILEY
Business Manager

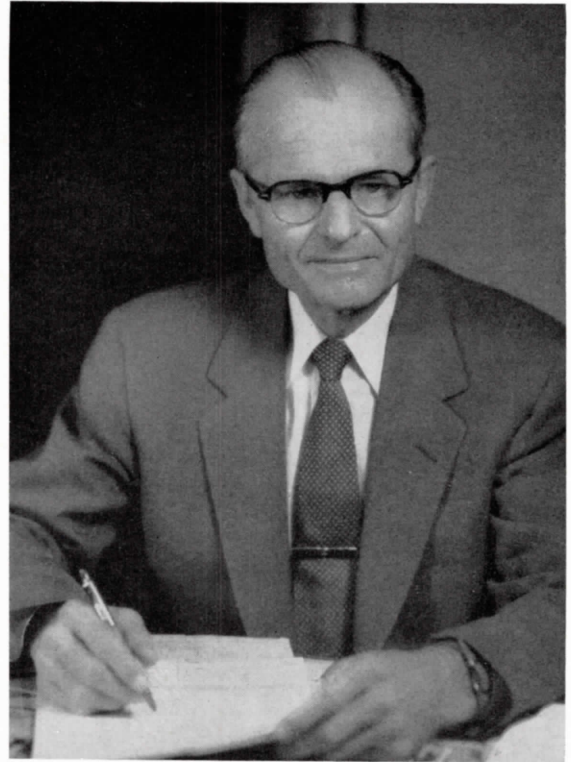

MELBA HAMMACK
Dean of Women

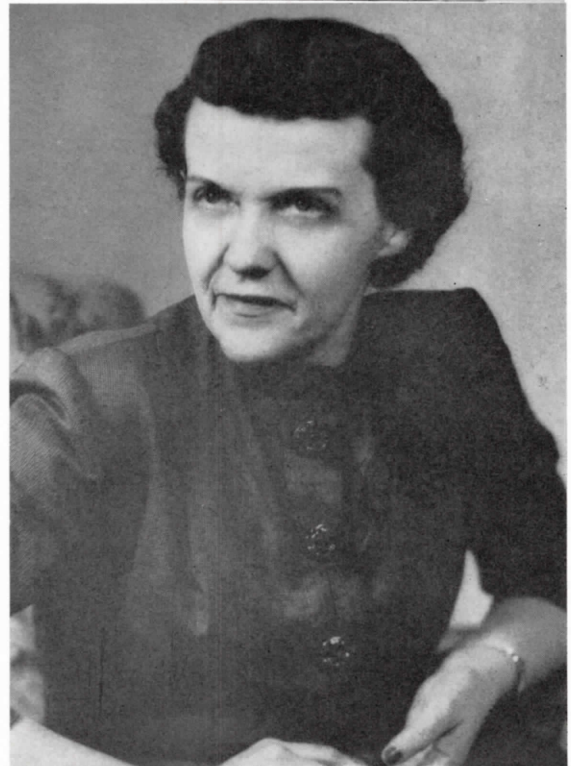

Faculty-ASC



STEWART J. ALLEN

English

JOHN ANDERSON

Chemistry

A. B. ARMSTRONG

Social Science

Head of Dept.

MAJOR ELDON L. BALLINGER

Military

E. C. BARKSDALE

Social Science

BURLEY BEARDEN

Physical Education

THOMAS L. BAYNE

Mathematics

JULIAN A. BELL

Engineering

E. P. BERRYHILL

Mathematics

DEXTER L. BETTS

Visual Aids

ROBERTA BETTS

Art

PAUL S. BLAKNEY

English

J. D. BOON

Geology

Head of Dept.

JAMES H. BOREN

Education and Psy.

Head of Dept.

GERALDINE BRANOM

Library

WELDON BREWSTER

Biology

J. D. BRYANT

Business Administration

Head of Dept.

ROY W. BURDETT

Engineering

DAN BURKHOLDER

Music

HAROLD G. BURMAN

Chemistry

LEE R. CALCOTE

Engineering

MARGARET CAMERON

Speech

ROBERT E. COKE

Mathematics

CHARLES M. COULTER

Engineering

Faculty-ASC

MARY DUKE

English

MARJORIE DUNLAVY

English

H. A. D. DUNSWORTH

Mathematics

Head of Dept.

MARY ANN DUPPSTADT

Library

FRANK EPPS

Military

B. M. FORBES

Social Science

J. M. FARRELL JR.

Agriculture

EDMOND H. FORD

Engineering

GEORGE GINGERICH

Physics

JOHN M. GOODWIN

Engineering

LT. COL. W. R. GOUGH

Military

LURA N. GREGORY

English

GROVER GRUBB

Engineering

MELBA HAMMACK

English

LELA DRAKE HANCOCK

Home Economics

Head of Dept.

ALBERTA HARRINGTON

English

CHARLES HAYDON

Foreign Language

Head of Dept.

JOHN HAYNES

Engineering

C. M. HOWARD

Mathematics

W. L. HUGHES

Biology

Head of Dept.

OPAL HUMPHREYS

Library

EARL D. IRONS

Fine Arts

Head of Dept.

TRUMAN T. ISBELL

Engineering

THURMAN M. JASPER

Mathematics





Faculty-ASC

MERRILL W. JOY

Engineering

HOWARD JOYNER

Art

D. H. KIBER

Agriculture

Head of Dept.

SGT. EUGENE KILMER

Military

ALBERT S. KING

Engineering

SAM T. LANHAM

Engineering

LLOYD LASSEN

Math

WILLIAM LAWLEY

Math

M. B. LEBO

Agriculture

R. L. LITTLEFIELD

English

H. D. McAFEE

Chemistry

WILLIE MCGHEE

English

NORTON McGIFFIN

Social Science

R. J. MARQUIS

Physics

Head of Dept.

FOREST L. MOONEY

Military

JOHN MURCHISON

Chemistry

Head of Dept.

RACHEL NILES

Library

COTHBURN O'NEAL

English

J. L. OWENS

Agriculture

ORSEN E. PAXTON

Commandant

J. M. PEARSON

Business Administration

SGT. LENDON P. PEARSON

Military

OUILDA PINER

English

H. D. POPE

Chemistry

Faculty-ASC

PATSY PRICE

Business Administration

SGT. EDWARD RAIDY

Military

ZELDA RAMSEY

Business Administration

C. D. RICHARDS

Social Science



DUNCAN ROBINSON

English

Head of Dept.

MAJOR EDWARD S. SAXBY

Military

NITA SCHEBLE

Speech

PASCHAL SCOTTINO

Engineering



ADDIE SCRUGGS

Physical Education

GEORGE SHUPEE

Architecture

G. E. SMITH

Engineering

Head of Dept.

R. L. SLAUGHTER

Speech

Head of Dept.



CAPTAIN ROBERT SPOEDE

Military

ALAN STEINECKE

Foreign Language

AUBREY A. STILES

Engineering

MARY V. SWISHER

Library

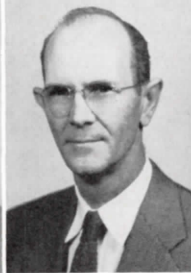

LUCILLE TAYLOR

Business Administration

GEORGE THRELKELD

Bible

TOM J. TINKER

Physical Education

SHIRLEY VAN CLEAVE

Music



BILL L. WATKINS

Biology

JAMES W. WEST

Fine Arts

SGT. EARL W. WHARTON

Military

MARGARET C. WILLOUGHBY

Chemistry



Faculty and Other Employees



P. E. WILSON
Mathematics
DOLLINS WOMACK
English
WALTER WORKMAN
Mathematics
ORVILLE S. WRIGHT
Engineering



LOUISE CRIDER
Business Office
EUGENIA HINDS
Secretary
English Dept.
MARJORIE LOWE
Secretary
Business Administration
ROSCOE E. OWENS
Superintendent
Buildings & Grounds



MARJORIE SEXTON
Secretary to President
CARROLL SHEFFIELD
Assistant Business Manager
MARY LEE SNIDER
Secretary
Engineering Dept.
AZALEE TATUM
Secretary
Chemistry Department



ELIZABETH WILLIAMSON
Secretary to Dean of College
BETTY WILSON
Secretary
Athletic Department
JONNIE ARNOLD
Secretary
Business Administration
PEARL WADE
Library



IONE VICKERY
Secretary to Commandant



Athletics



Rebel



Coach Claude "Cheena" Gilstrap, the Arlington State head football coach for the last two seasons, was picked for the second time by Texas sport writers as the "Outstanding Junior College Coach of the Year". His team posted an 8-2 won-lost standing, totaling 16 victories against three losses in two years as the Rebel grid mentor.

Headed by Coach Claude Gilstrap, the ASC coaching staff tutored a group of recruits and freshman into a powerhouse eleven which rose to national rating in junior college grid circles.

Coach Burley Bearden, Rebel line mentor, became a full-time coach for the first time while at ASC. He again organized a forward wall that ranked high with any junior college team in the country. Coach Tommy Tinker turned in another creditable job as scout and instructor for backs and ends in his 14th year on the Rebel coaching staff.



Football in 1954

Memories of college days will long be remembered by the experiences this group of football boys endured in the season of 1954. Reminiscence of good football teams, whether unbeaten or not, never fade away. Just as memories of this squad will be remembered by those who think back over the years of the Rebel team that won national attention ,and ALMOST, went to a post-season bowl game.—These are the unforgotten.

Left to right they are, first row: Gover, Watson, Glasgow, Grimes, Barnett, Brister, Bishop, Farris, Baldwin, Otto. Second row: Bedford, Symank, Chapman, Cox, Rogers, Coble, Hill, Hardin, Hagan, Pavliska, Kimball, Hunnicutt. Third row: Kiker, Seward, Jacobson, Johnson, Sargent, Young, Perdue, Lisotta, Pearson, Barfield, Robinson, Bruce, Donnelson. Fourth row: Cage, Pitts, Woody, Meyers, Terry, Gilbreath, Carter, Kuhn, Prescott, Miller, Rippy, Yokley, Hill.



Recruits Faced

Arlington State's Rebel football team opened the 1954 season with its toughest schedule in its history. Six of the seven returning lettermen were in the line, but there were many holes to gap and positions to strengthen in the Reb forward wall.

All-Conference halfback, Johnny Symank, was the lone backfield veteran, causing three starting vacancies in the secondary.

Coaches Claude Gilstrap, Burley Bearden and Tommy Tinker spent the spring and summer on the hunt for new faces so as to defend the Pioneer Conference crown and last season's 8-1 record.

The Wharton Pioneers was the first test for the Rebels on the opponents homefield. The ASC fans quickly learned the name of the new Reb quarterback, Raymond Glasgow, as the Arlington boy passed for two touchdowns in leading the Rebels to a 19-7 victory over Wharton.

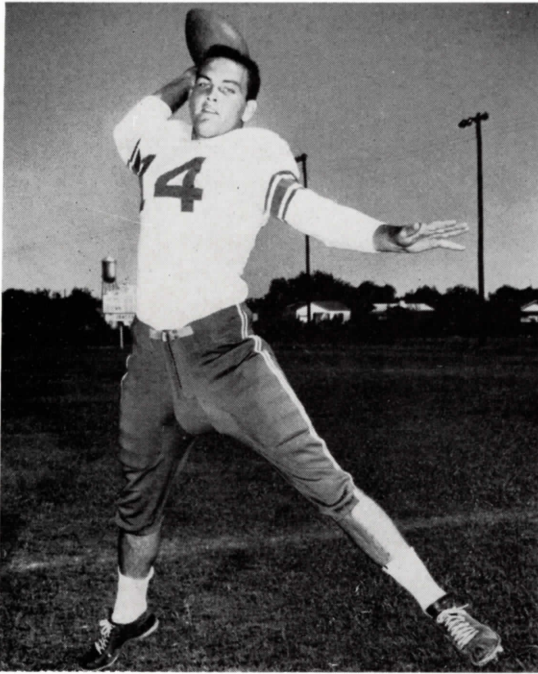

RAYMOND GLASGOW
All-State
All-Conference
Quarterback

JOHNNY SYMANK
All-State
All-Conference
Halfback

KENNETH WATSON
All-American
All-State
All-Conference
End

WAYNE COBLE
All-State
All-Conference
Tackle

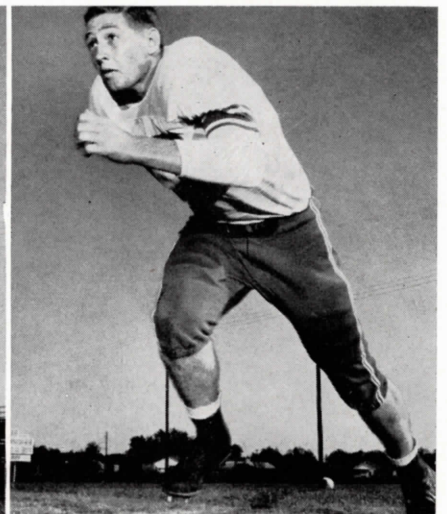

Test At Wharton



. . . Pavliska breaks loose



. . . Kick-off by Brister

Kilgore's mighty Rangers was the Reb's next non-conference opponent. In the 1953 season, Arlington's lone loss was at the hands of this East Texas crew and whispers of revenge were in the air at ASC's Memorial Stadium that Friday evening.

Kilgore, the team that had averaged 50 points in two previous games, quickly jumped to a lead, having a 16-0 edge at the half.

Freshman fullback, Billy Pavliska, turned the tide in the third quarter with a 86-yard touch-

DON BARNETT
All-Conference
Tackle

JIMMY HARDIN
Quarterback

JIM GILBREATH
End

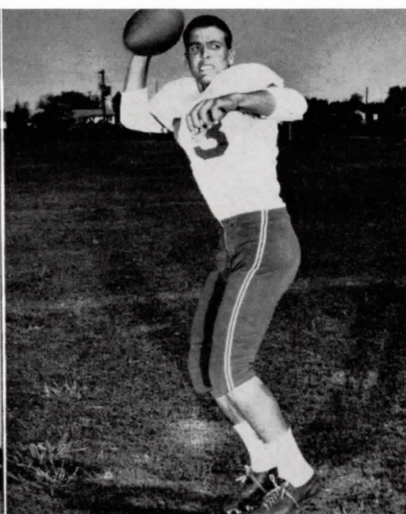

Rebels



... Pavliska and Barnett clear way for Symank.

down run. After the kick-off, Ken Watson covered a Ranger fumble and four plays later Glasgow went over from the one. End Bill Hunnicutt covered another fumble in the last period that set up Pavliska's clinching tally that gave ASC a 20-16 win, and Kilgore's only loss of the entire season.

The Rebels had disposed of two strong non-conference teams but another one was up next. Paris proved to be tough opposition but a three yard thrust by Pavliska in the closing minutes of the game slew the Dragons, 7-0.

Navarro was an easier foe for the Rebs, but the blue and white machine did not begin to roll until the second stanza. Freshman quarterback, Jimmy Hardin, started the first pay dirt drive by guiding the Rebels down to the one, setting up Barfield's final thrust. Glasgow later tallied for another, followed by Pavliska's two touchdowns, that gave the Rebels a 28-7 victory.

JIM HAGEN
End

MARSHALL YOUNG
End

BILL HUNNICUTT
End

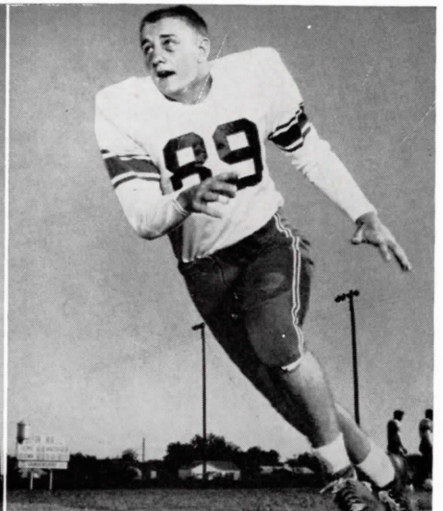
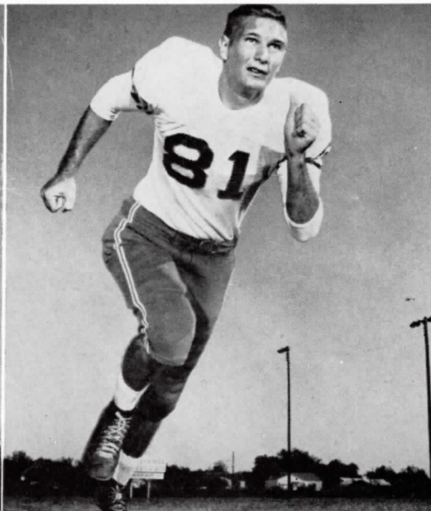

Defeat Kilgore 20-17



... Come to me, baby.



... Rogers breaks away from Tarleton State.

ASC journeyed to the gulf coast for an engagement with the undefeated Del Mar Vikings at Corpus Christi. The Rebels had to come from behind twice but kept their winning slate clean by tripping the host team, 25-20. Johnny Symank

clinched the win on a 61-yard run in the third period. Lineman Wayne Coble, Cecil Jacobson, Don Barnett and Jimmy Gilbreath held the Vikings in check by outstanding defensive work. Arlington State ran up its biggest score of

HAROLD HILL
End

BERNARD OTTO
Tackle

BILLY PAVLISKA
Honorable Mention All-Conference Fullback

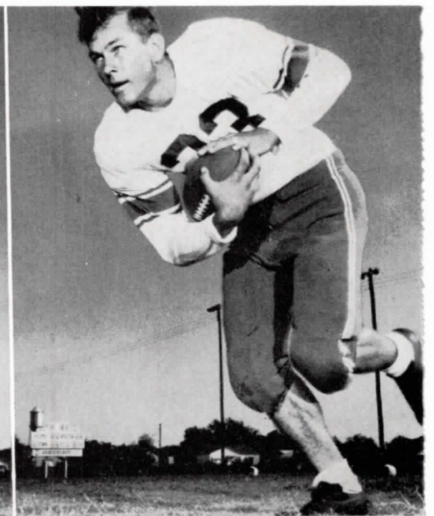

ASC Continues

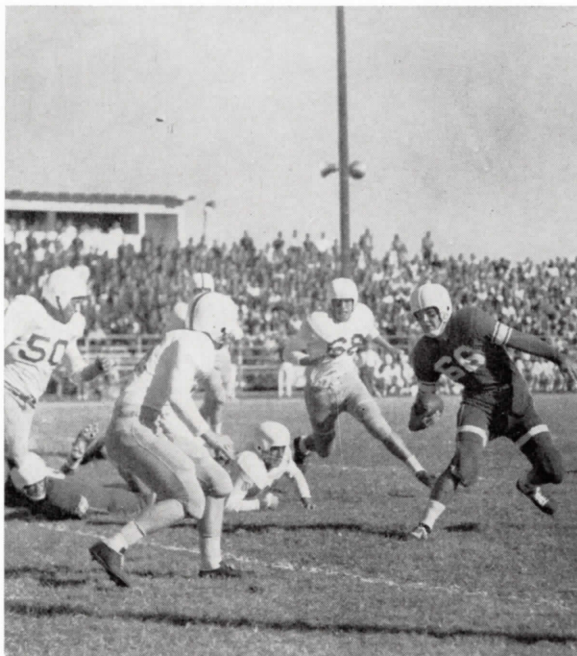

... Plowboys close in on Glasgow.

the season in its first loop game with Schreiner. Two touchdowns by Symank and Pavliska, totaled to tallies by Rogers Bruce and Hardin, gave the Rebs a 39-7 victory. Conversions were made by Glasgow and Andy Seward.

A homecoming crowd of 4,000 saw the Rebels continue their winning streak by trouncing the strong San Angelo eleven, 33-7. The Rebels outstanding halfback, Alton Grimes, scored three touchdowns and Glasgow passed for two more to Watson and Pavliska.

Ranger's Rangers rallied for three touchdowns in the final period to score a 21-14 upset victory over the Rebels. ASC lead at half-time, 14-2, on touchdowns by Pavliska and Grimes. In the final quarter Ranger scored from its own 42 in three plays and from the 43 in seven tries, tying the Rebs 14-14.

The Arlington eleven took to the air and with

DON BARFIELD
Fullback

RALPH SARGENT
Fullback

JOHN LISOTTA
Fullback

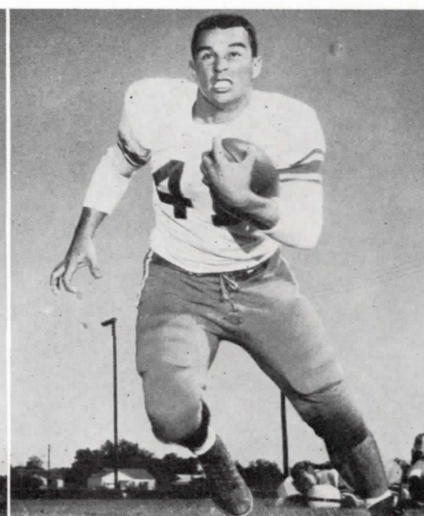
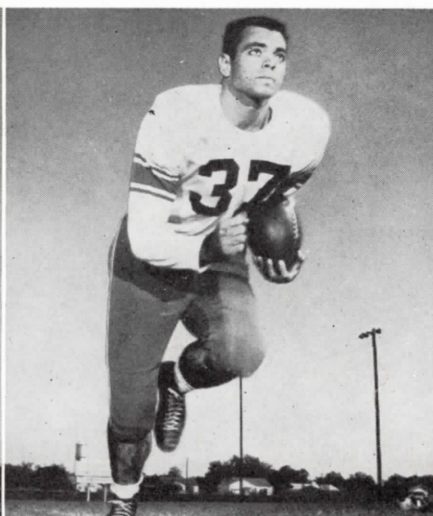
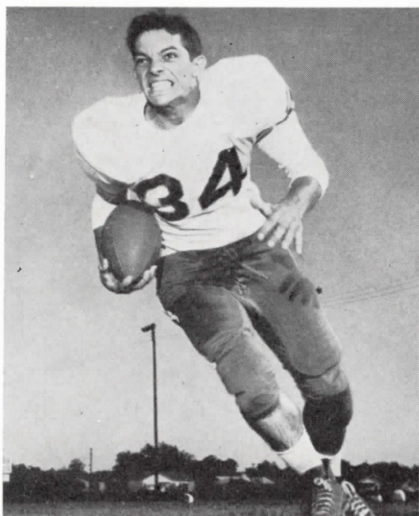

W i n n i n g S t r e a k

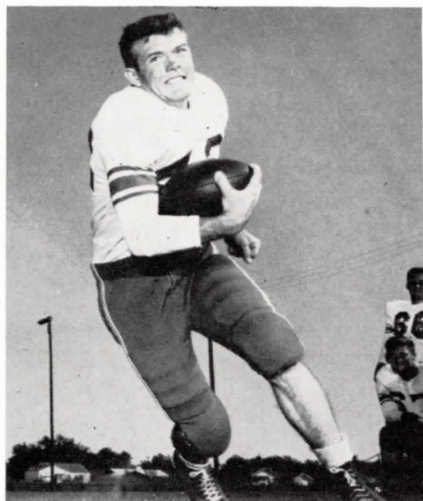

JACK TERRY
Halfback

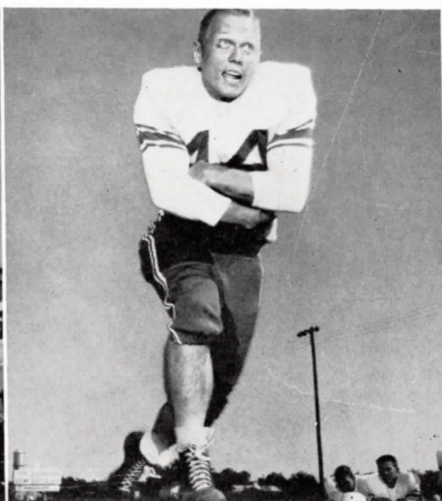

DON MEYERS
Halfback

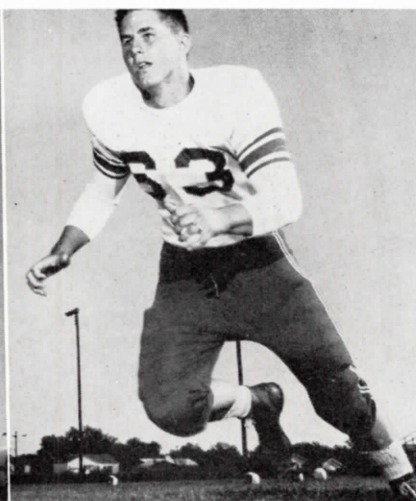

ALLEN GOVER
Guard

some two minutes left in the game Charles Lenamond, Ranger back, intercepted an ASC pass on his own 35 and raced down to the four before being brought down. L. O. Clayborn drove over the goal marker for the upset tally, giving Ranger a 21-14 win.

Tallying once in each quarter, the Arlington State eleven rebounded from the Ranger defeat by scoring a 22-7 victory over the Cameron Aggies from Lawton, Oklahoma on the Rebel home turf.

ASC scored a two-point safety in the opening

ALTON GRIMES
All-Conference
Halfback

WAYNE ROGERS
Halfback

ROGERS BRUCE
Halfback

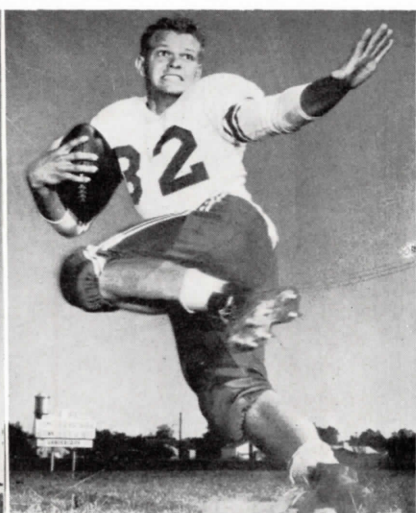
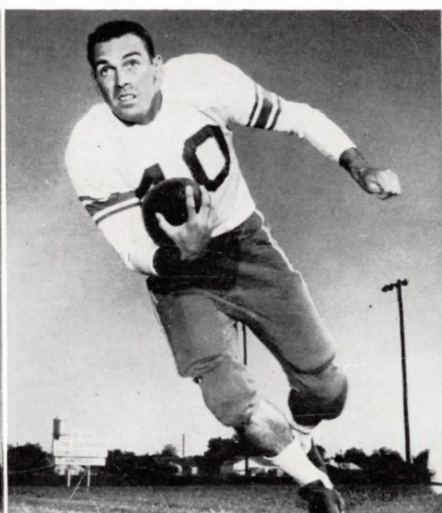

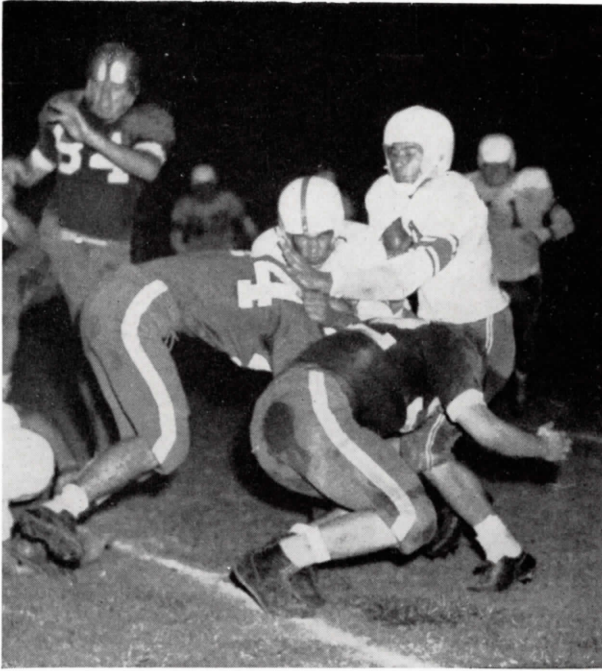

. . . Pavliska comes to a halt.

Rebels

period when the Reb big forward wall smothered a stray Aggie in the end zone. In the second period, Center Bo Farris covered a Cameron bobble on the visitor's 26, and later Rogers Bruce carried the pigskin the remaining distance. Carroll Brister, a Rebel veteran tackle, booted the extra point.

From then on, Arlington State decisively took over the game as Symanck scored on a pass from Glasgow, and Barfield tallied from the one after three completed passes by Hardin.

The Rebels were badly battered and beaten after playing the rough and tumble Aggies.

Tarleton State, the rival school for 29 years, had been idle that week and were ready for the once beaten Rebels, both spiritually and physically.

The Plowboys scored three quick touchdowns

BOB BALDWIN
All-Conference
Center

DAVID CHAPMAN
Guard

CARROLL BRISTER
Tackle

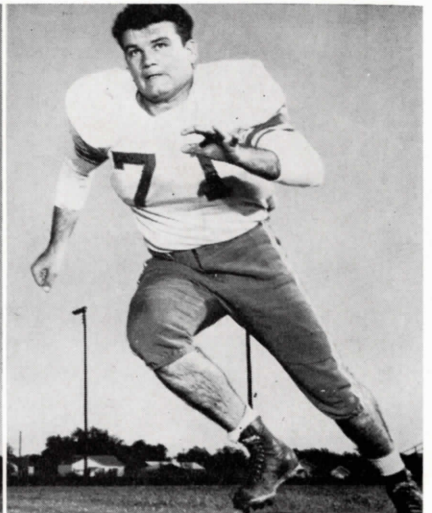

In Closing Stanza



... Bo Farris instructs his boys.



... And away we go to Kerrville.

against the Rebels and then threw up a stout pass defense in winning, 27-20, taking the Pioneer Conference Crown away from the Rebs.

Tarleton's Gene Ward was the big thorn in the side of the Rebels scoring three touchdowns,

intercepting a pass and prevented another ASC touchdown by making a last-man tackle.

Arlington State tallied its first touchdown on a pass from Jim Hardin to Halfback Alton Grimes, covering 72 yards. Just before the half, Hardin

JOHN BISHOP
Tackle

CECIL JACOBSON
All-Conference
Guard

MILTON PITTS
Guard

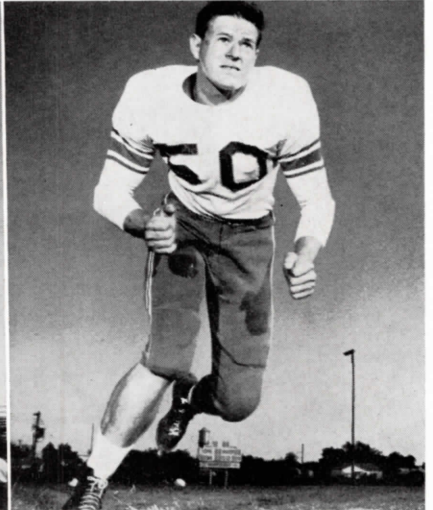
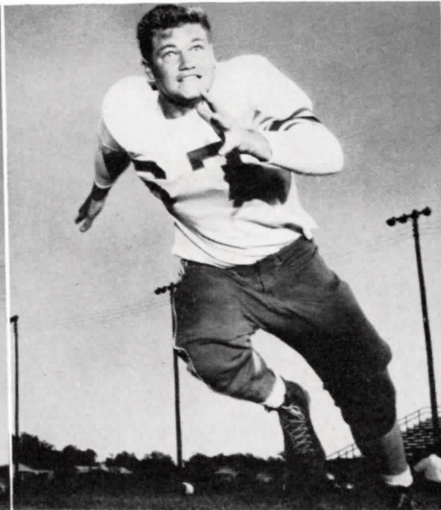



Pile-up!

Rebels

again lead the Rebels to pay dirt by passing successfully to the one-yard marker, from where he plunged over. In the last minute of the contest, Hardin passed to End Bill Hunnicutt from the seven to end the scoring.

The loss destroyed any hopes of a post-season bowl bid for the Rebs, of which, they were definite contenders for an appointment to the Little Rose Bowl in Pasadena, California.

Although two conference defeats left Arlington State in a third place tie in the loop, the Rebels lead the other teams in All-Conference selections, Coach Gilstrap was voted the outstanding junior college mentor, and every one knew ASC had one of its greatest teams in its history.

What a line!

Tackles, all!



Basketball

Coach Tommy Tinker's 1954-55 Rebel cagers in the last two seasons have taken to the side lines from the path of the Pioneer Conference crown but each year have established themselves trouble-makers to the contenders.

Due to lack of height under the backboards, the ASC five finished third in the loop by beating the rival Plowboys from Tarleton State in the last game of the season. Wendell Stotts, Arlington State's flashy guard, made the first team All-Conference selection for individual honors.



TOMMY TINKER

Standing: Roger Stephenson, Jimmy Hardin, Roy Kruger, Nick Powell, George Schell, Marshall Young.
Kneeling: Lecero, Ronnie Pipes, Jimmy Board, Wendell Stotts, William Smith.

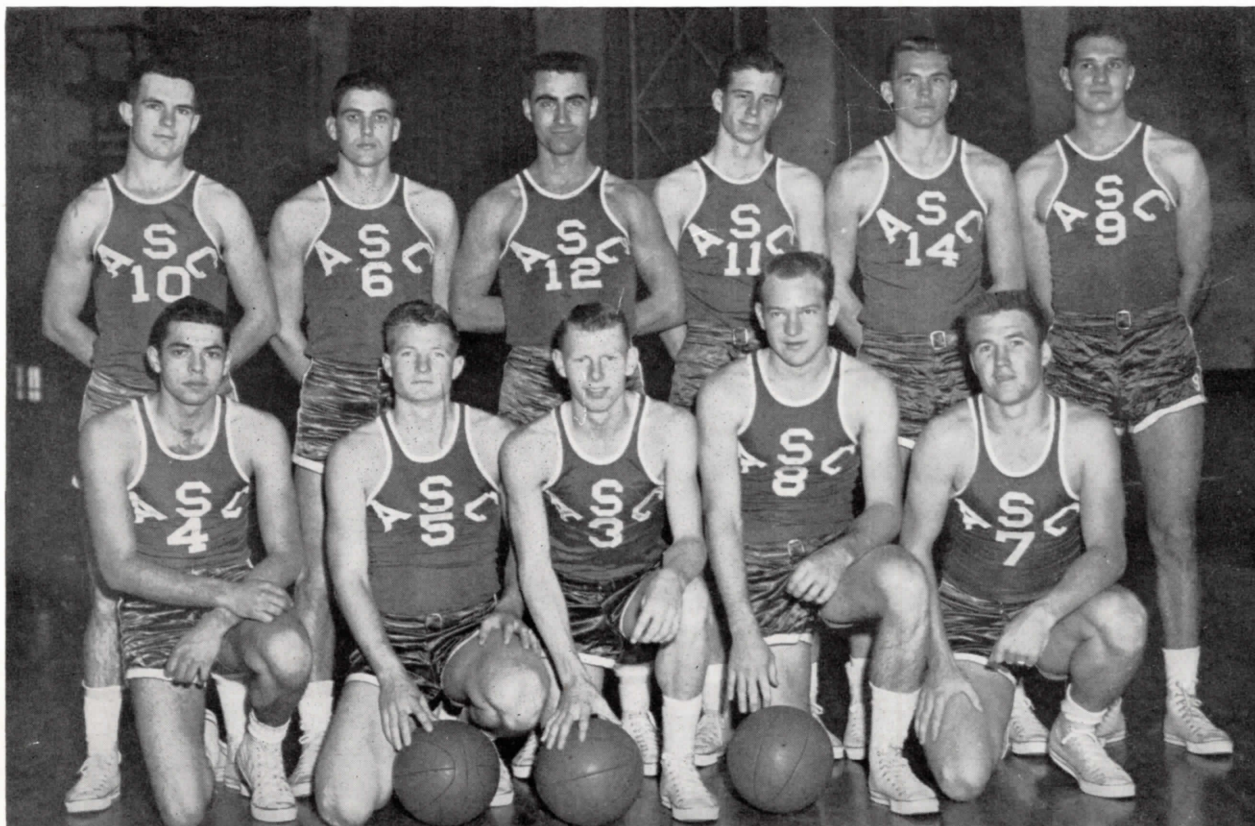

Rebel



ROY KRUGER
Forward
Birdville



JIMMY BOARD
Guard
Dallas



ROGER STEPHENSON
Forward
Everman

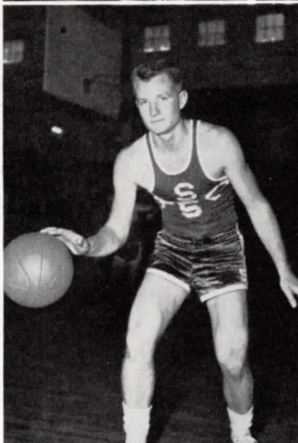

RONNIE PIPES
Guard
Birdville

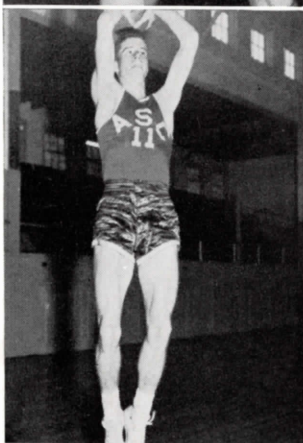

NICK POWELL
Forward
Birdville

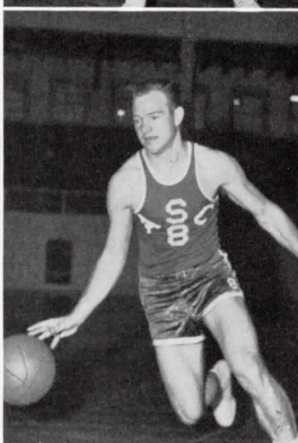

WENDELL STOTTS
All-Conference Guard
Fort Worth

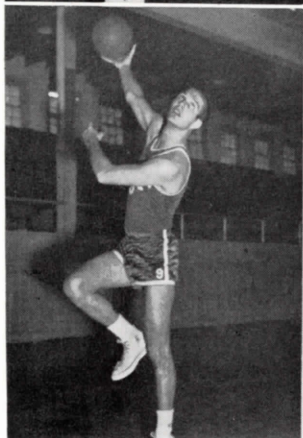

MARSHALL YOUNG
Center
Cleburne

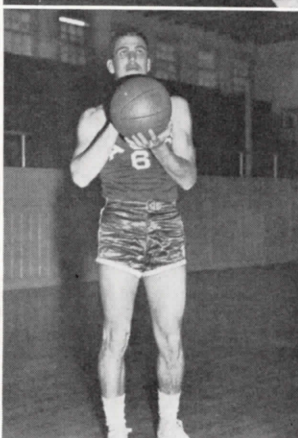

JIMMY HARDIN
Forward
Birdville

Basketball

INDIVIDUAL SCORES

	F.G.	F.T.	FLS.	T.P.
STOTTS	179	82	46	440
BOARD	91	55	40	237
POWELL	64	40	40	168
KRUGER	41	22	30	104
YOUNG	30	30	37	90
GLASGOW	33	16	26	82
TRACY	28	26	32	82
STEPHENSON	28	21	40	77
SHELL	26	19	22	71
PIPES	14	12	10	40
SMITH	11	11	16	33
HILL	13	1	11	27
MORRISS	8	2	13	18
PLEMONS	7	4	4	18
LEWIS	4	6	4	14
LUCERO	2	3	11	7

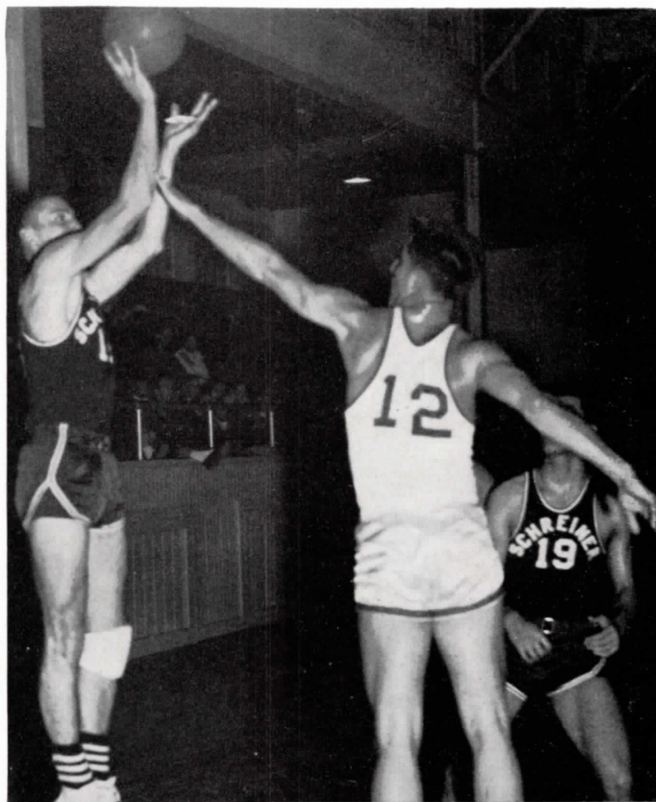

. . . Get 'em, Kruger.

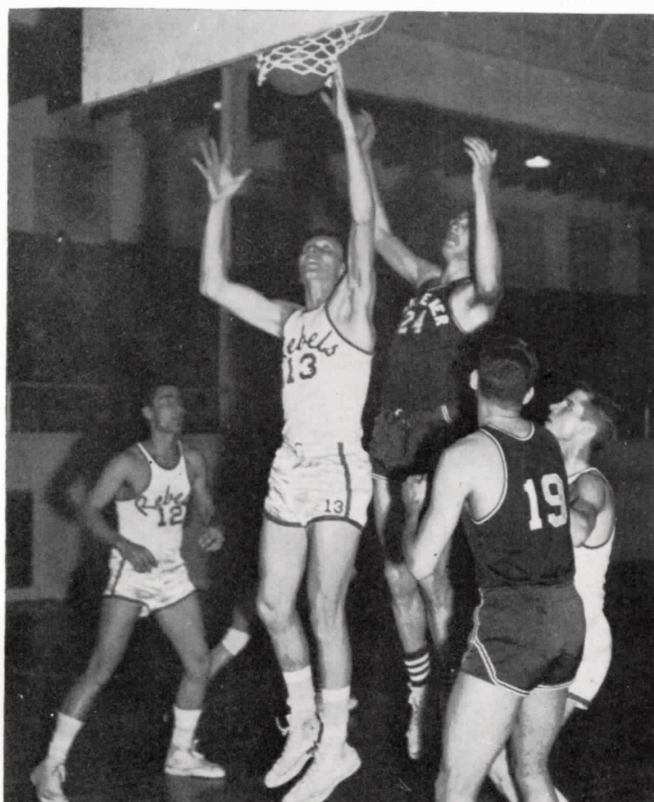

. . . A Rebel lays one up.

Rebel

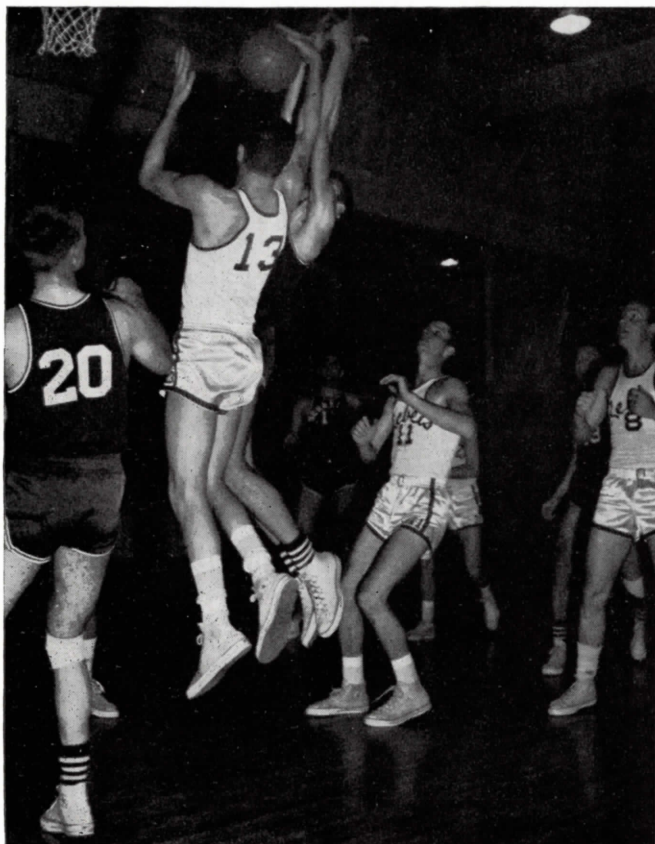

... Stop that Mountaineer!

A. S. C.....	53	Weatherford	62
A. S. C.....	64	Decatur Baptist	53
A. S. C.....	85	Weatherford	81
A. S. C.....	70	Howard County	97
A. S. C.....	71	Navarro	91
A. S. C.....	48	Texas A & M Frosh	63
A. S. C.....	70	Decatur Baptist	66
A. S. C.....	47	TCU Frosh	78
A. S. C.....	84	Navarro	67
A. S. C.....	57	Ranger	59
A. S. C.....	70	SMU Frosh	79
A. S. C.....	69	Tarleton State	75

... Ready for a shot.

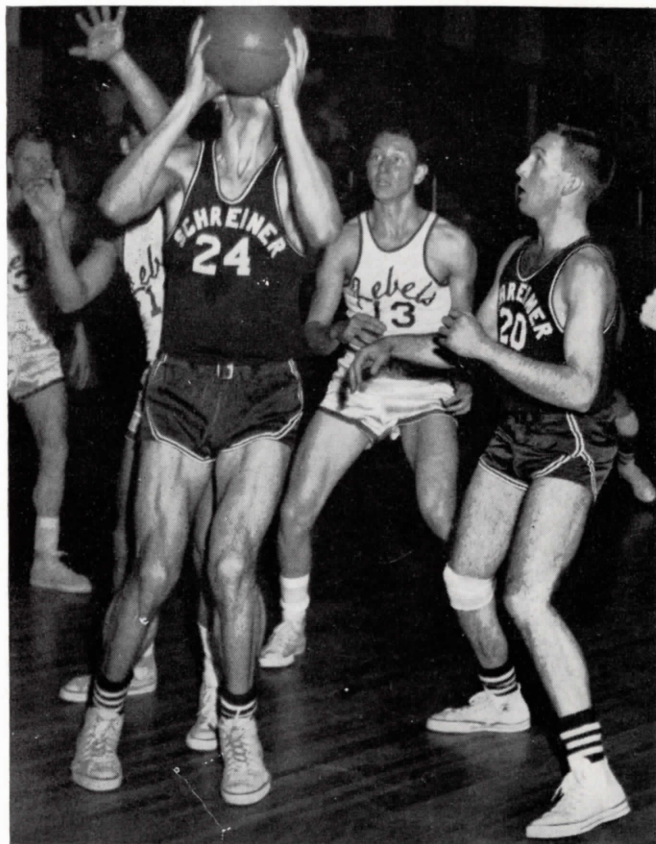

Basketball

A. S. C..... 69	Weatherford	78
A. S. C..... 68	Decatur Baptist	67
A. S. C..... 88	Schreiner	103
A. S. C..... 94	North Texas Frosh	81
A. S. C..... 78	San Angelo	89
A. S. C..... 55	North Texas Frosh	77
A. S. C..... 89	Schreiner	82
A. S. C..... 73	Ranger	60
A. S. C..... 58	San Angelo	82
A. S. C..... 78	Tarleton State	68

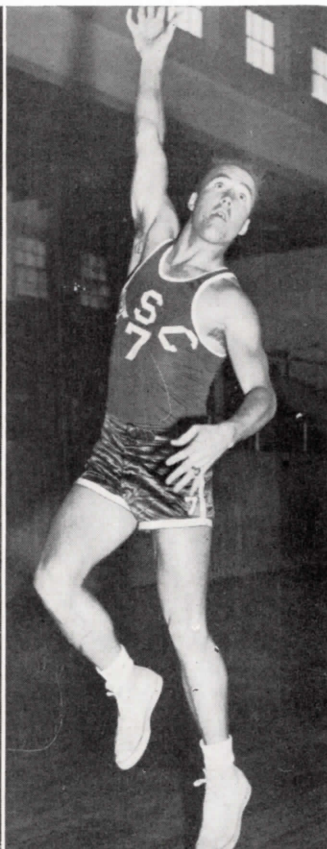
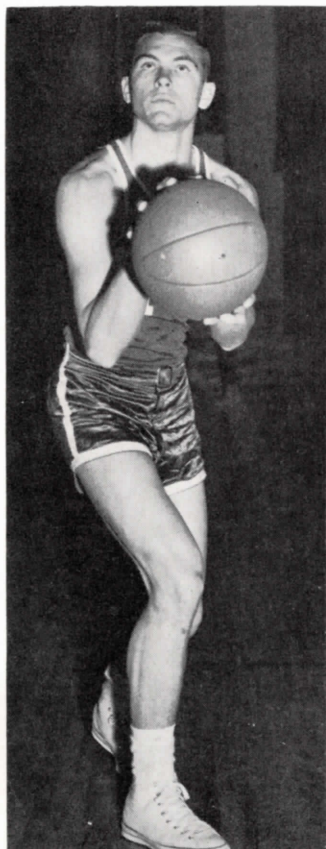

GEORGE SCHELL
Center
Pleasant Grove

WILLIE SMITH
Guard
Handley

Women's Sports

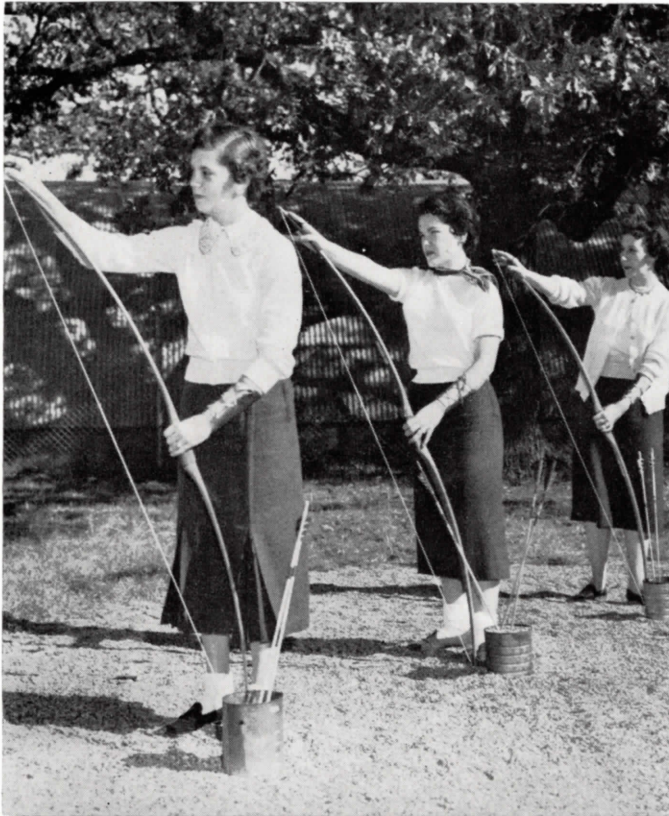

ARCHERY CLASS

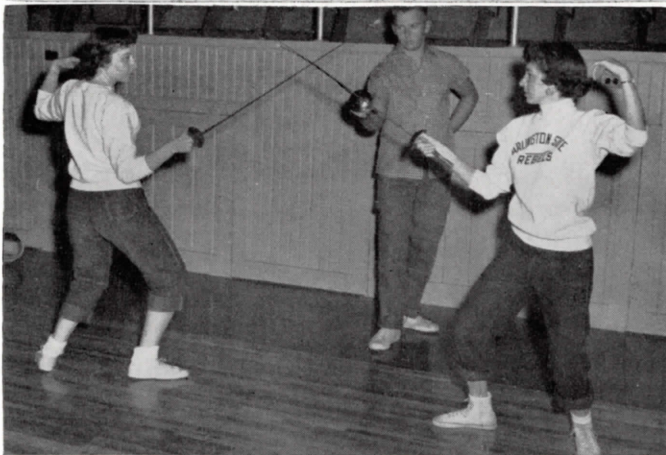

FENCING CLASS

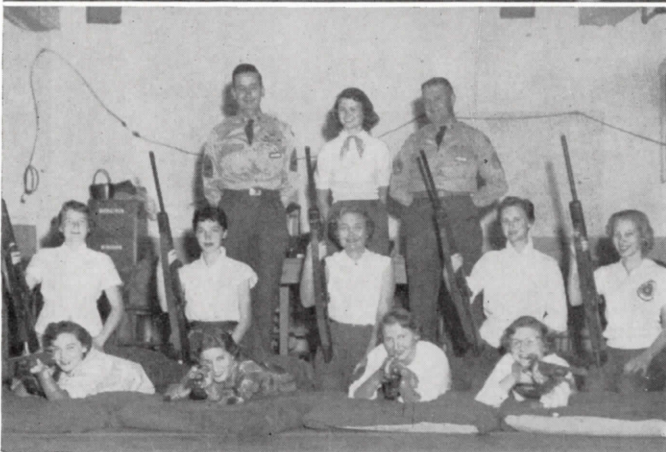

RIFLE TEAM

Gig 'Em Rebels

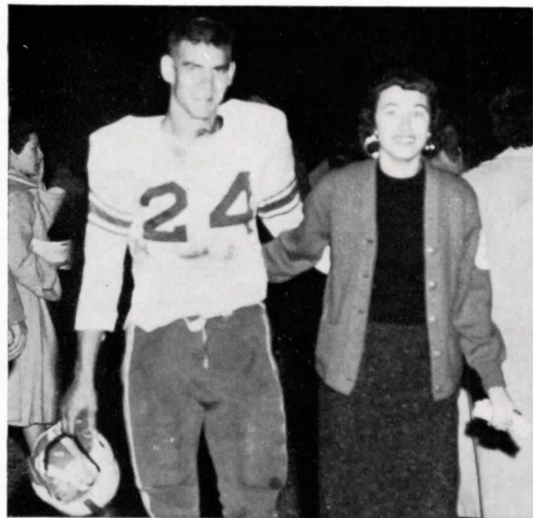

Johnny and Sarah after the game.
Victorious Rebels
Charge!

Rebel Warmup Time
"Something's interesting!"
Huddle before the game.

After the Game

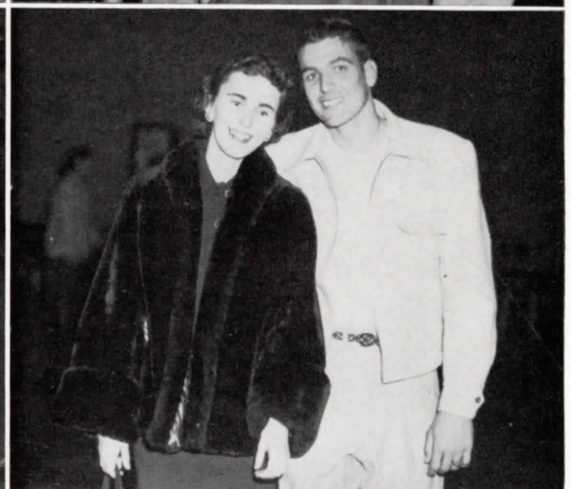

Dance Time
"Go man Go!"
Floor show

"Sing for us, Wanda."
Never too tired to dance
"We won the game!"



Personalities

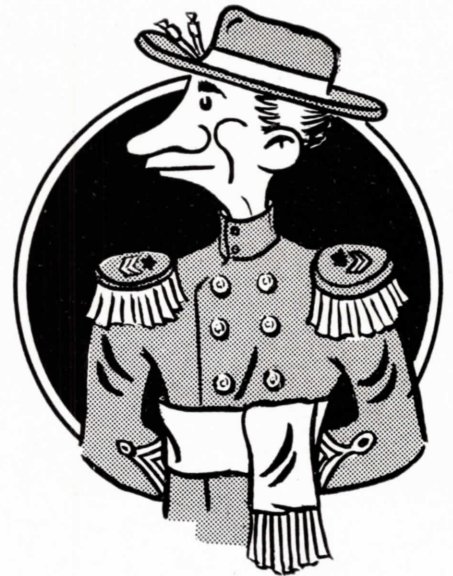



Gayle Reeves

Gayle's impish smile radiates her vivacious personality.



Andy Anderson

Andy will be remembered for his winning personality and leadership.



Shirley Williams

Shirley possesses a warm smile that will always make her a favorite.



Alton Grimes

Alton will be remembered for his speed in making friends as well as his speed on the football field.

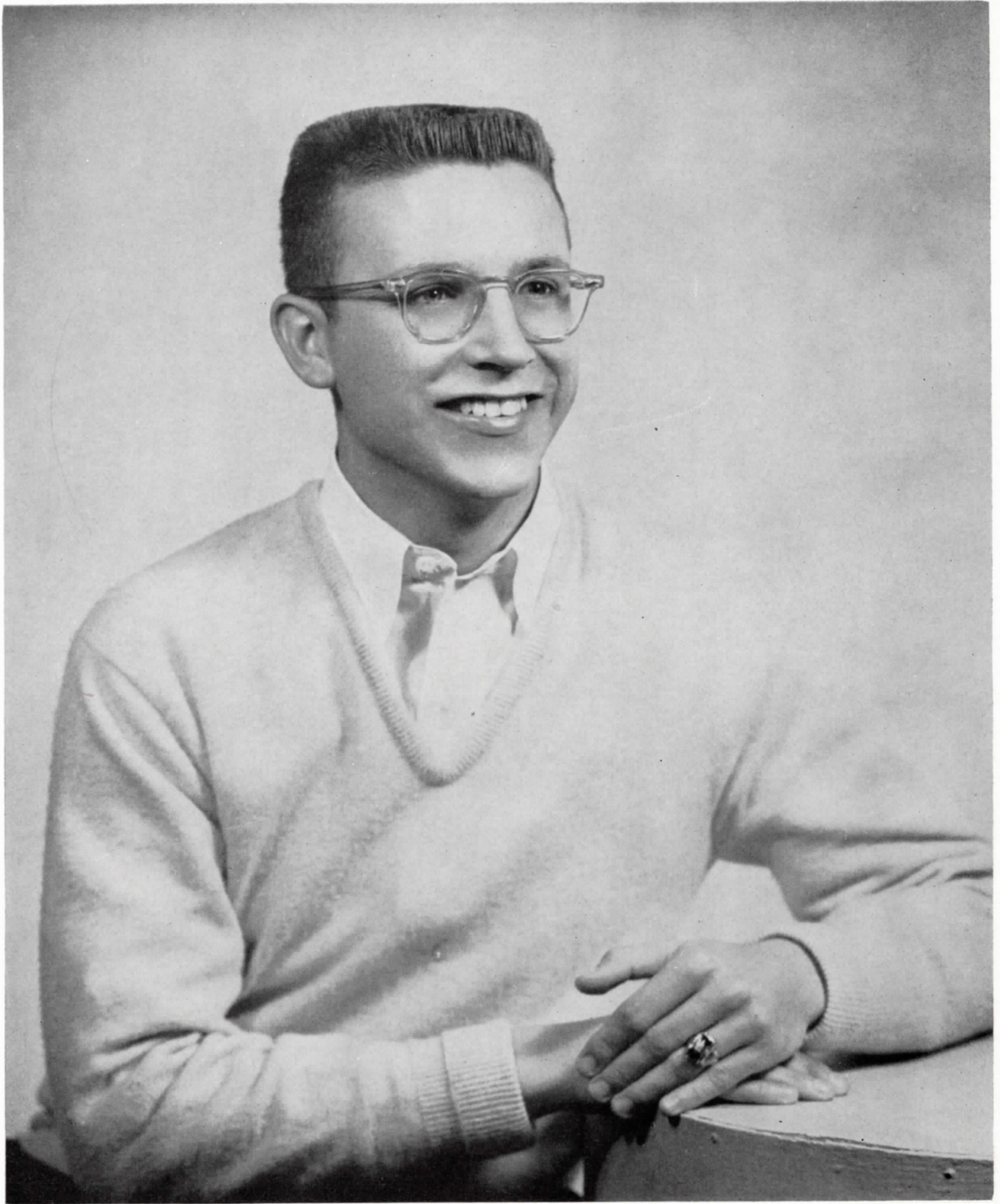

Jimmy Hutcherson

Jimmy, better known as "Hutch", is well liked for his friendliness and sense of humor.



Luceal Johnston

Sweet, considerate "Lucy" is everybody's friend.



Bob Baldwin

Tall, goodlooking Bob possesses manners which thrill the hearts of A.S.C. lassies.



Suzanne McKeivitt

Perky "Suzie" spreads sunshine everywhere she goes.

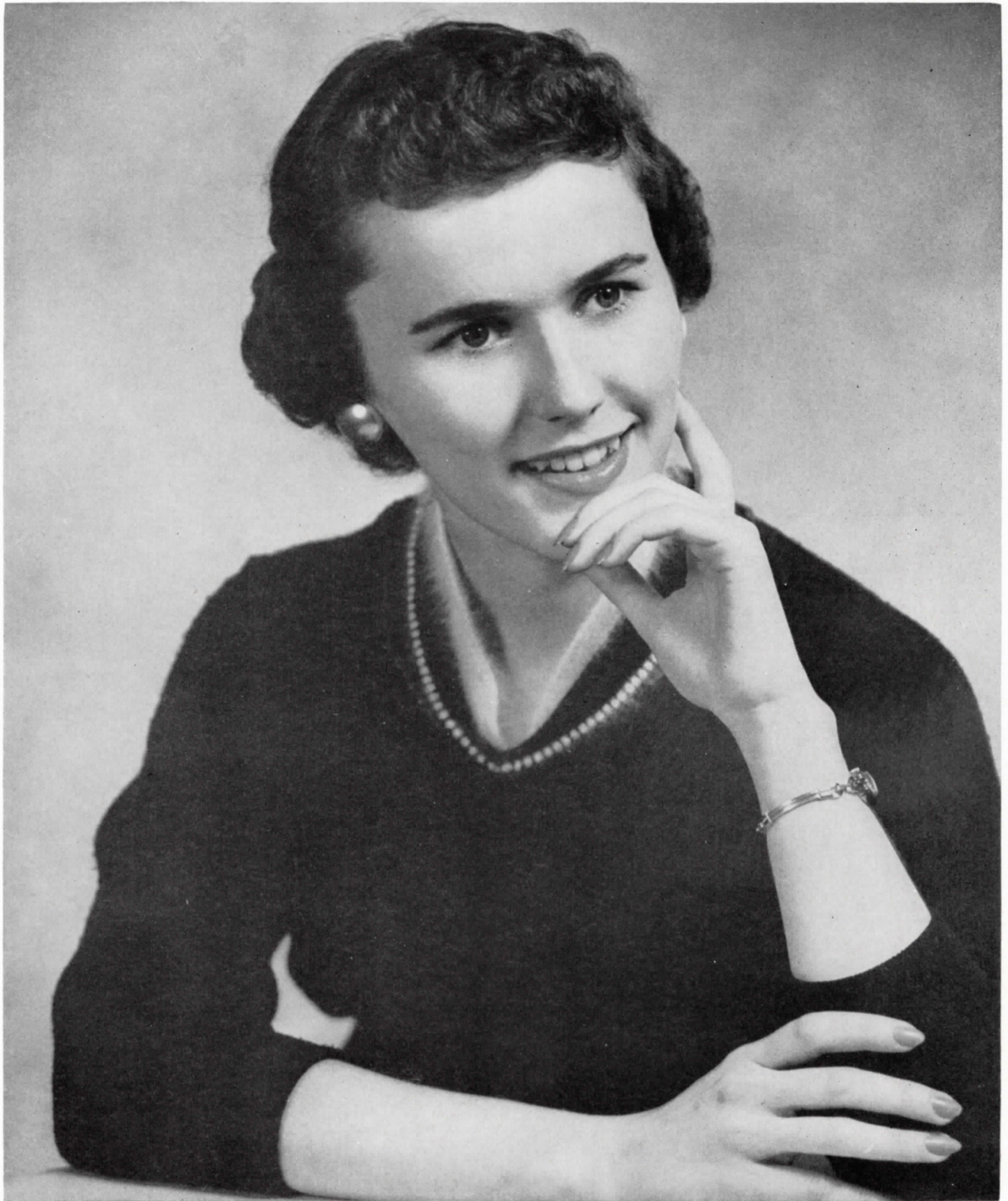

Marcia Stockton

Marcia will be remembered always for her friendly smile and sweet disposition.

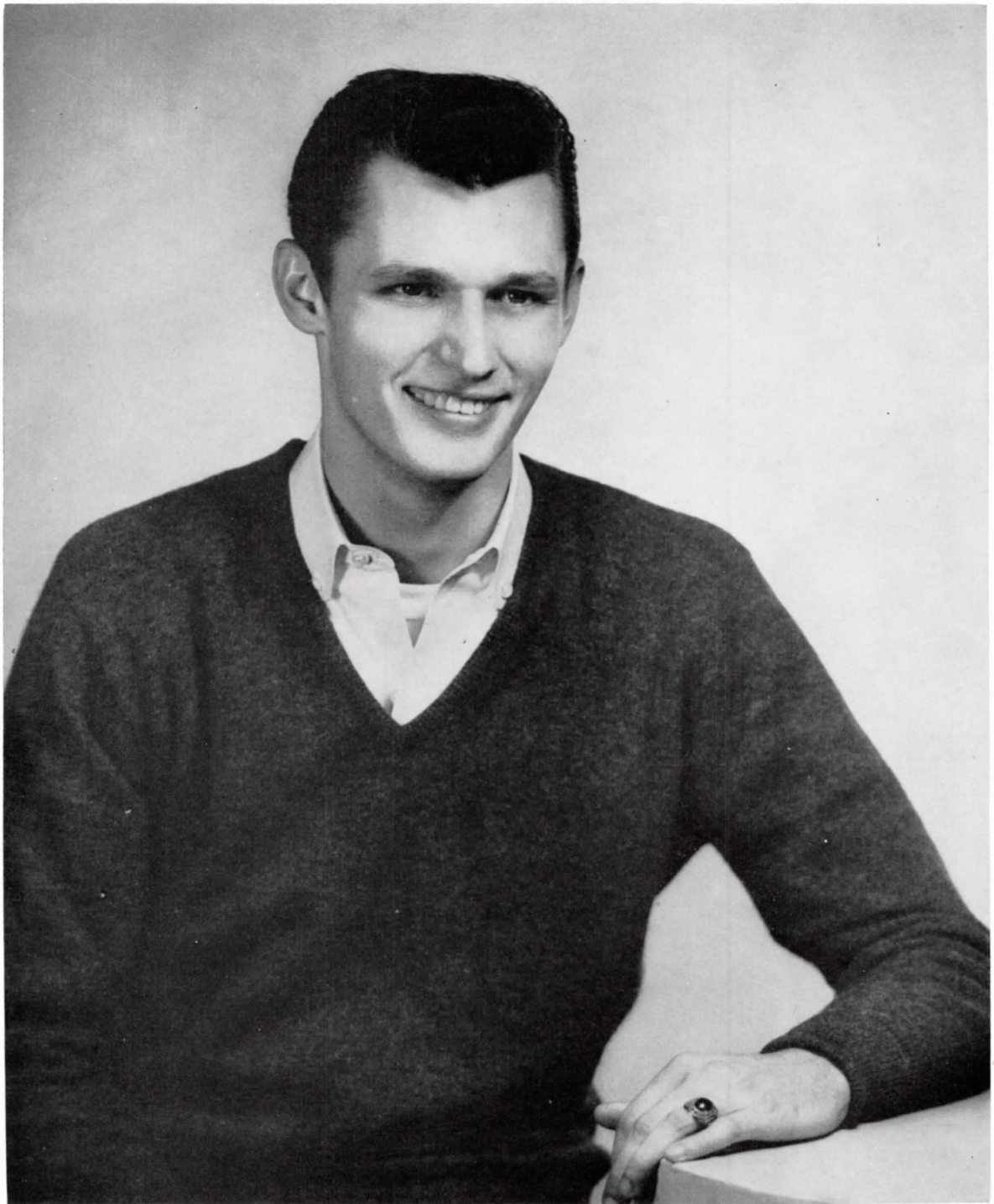

Pat McDowell

Pat's happy carefree ways make him a hit with everyone.

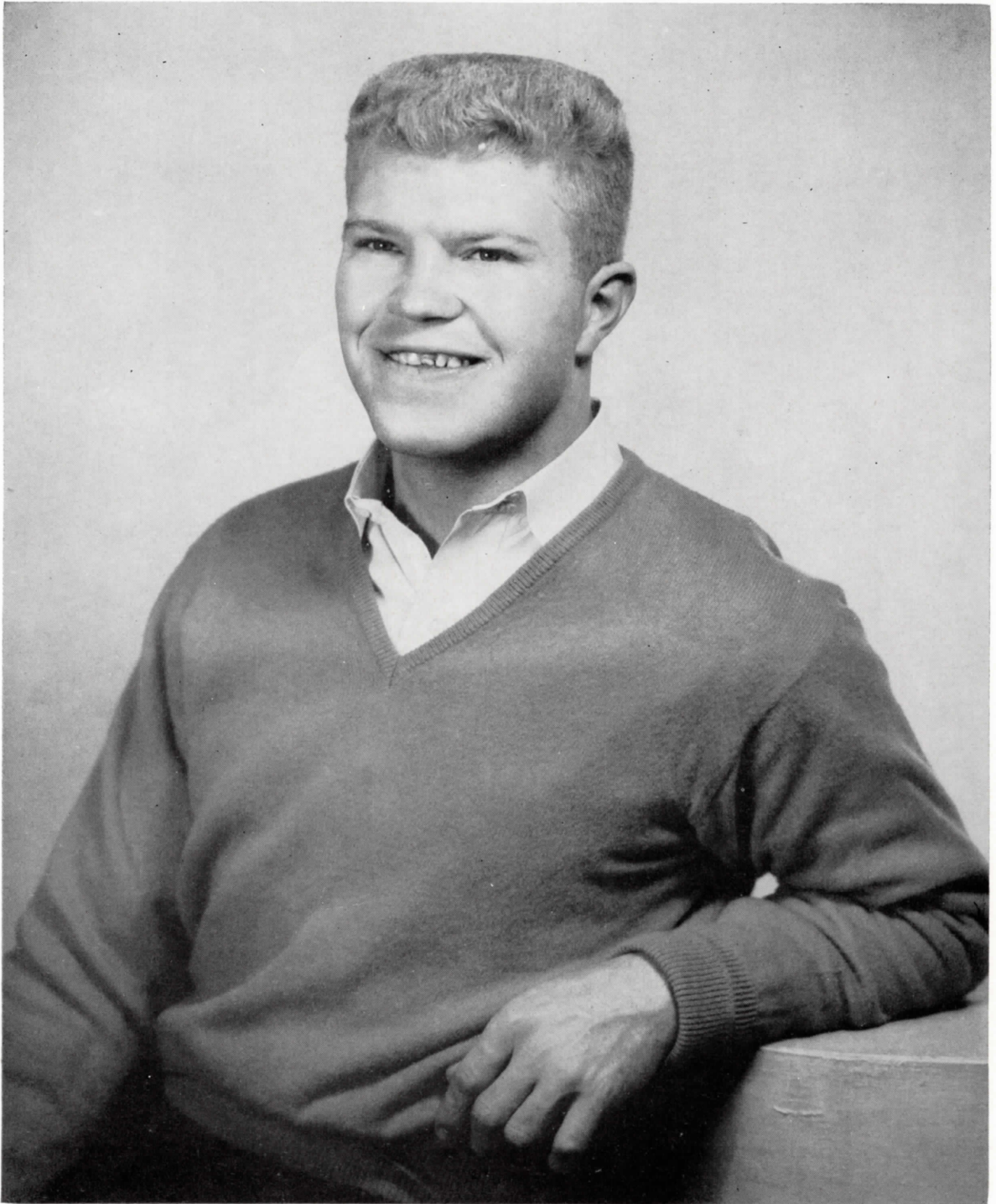

Bill Rippy

Bill dances his way into everyone's heart.



Bobbye Dunn

Bobbye is well known for her mild manners and her helpfulness toward others.



Patricia Loney

Homecoming Queen for 1954. Pat will be remembered for her beauty and sparkling personality.



Cheerleaders

Bobbie Stephenson

Pat McDowell

Nancy Dunsworth

Jimmy Hutcherson

Shirley Williams

Bill Fangio

MARCIA STOCKTON
 "D" Ramp Davis
 EVELYN UNDERWOOD
 3rd Deck Paschal
 ALTON GROMES
 Dorm 803
 JIMMY GILBREATH
 Dorm 807
 DOLORES BRANTLEY
 1st Deck Paschal
 PAT SAYLORS
 "A" Ramp Davis

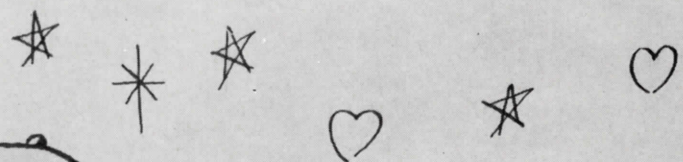

*Dorm
 sweethearts at*

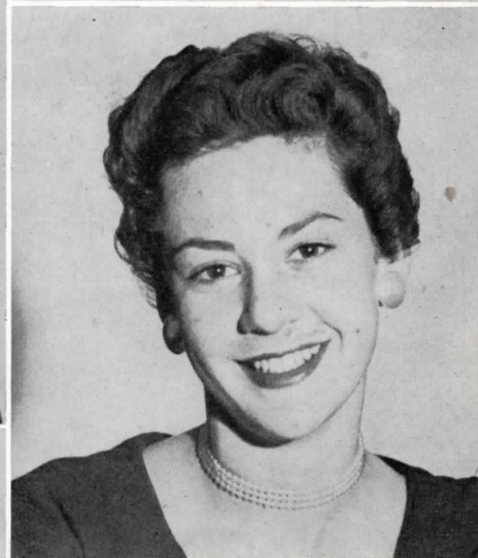
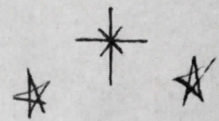
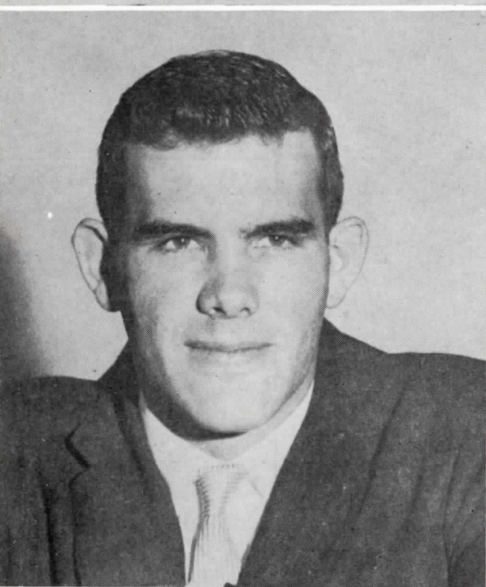

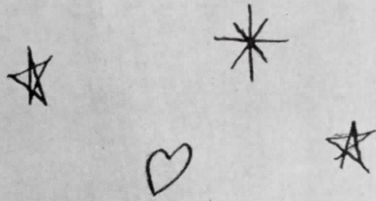

Arlington...

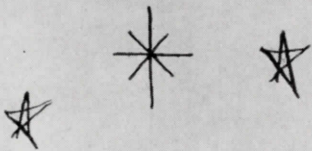

WANDA DUVALL
 "C" Ramp, Davis
 MOLLY CLARK
 2nd Deck Paschal
 PAT McDOWELL
 Dorm 709
 RHEAU NELL DUNCAN
 "B" Ramp, Davis
 CHARLES MILLS
 Dorm 713

Coronation



Each year, a Queen elected by the Student Body of ASC, reigns over her court with more elegance and grace than the year before. This year, QUEEN PATRICIA of *the House of Loney* will be remembered for her beauty and grace. *LONG LIVE THE QUEEN.*



'55

Queen Patricia is crowned
by President Hereford.



Queen Patricia and her ladies
in waiting, Barbara Johnson
and Pat Dunham.





Princess
RENEE BOUDREAUX

Escort
JIMMY FORRESTER

Queen's

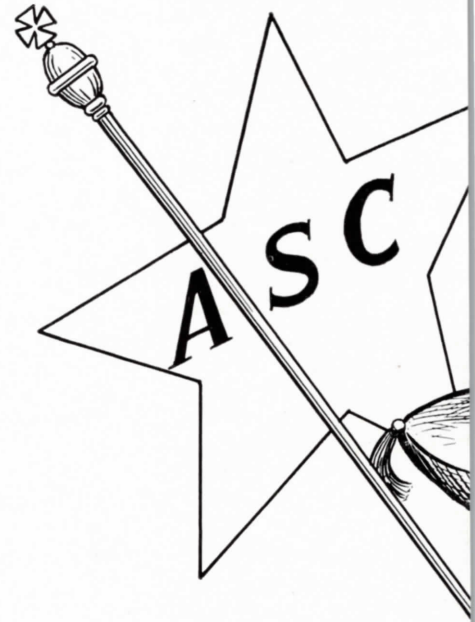

Princess
JOAN BRYEMER

Escort
JIMMY HUTCHERSON

Court

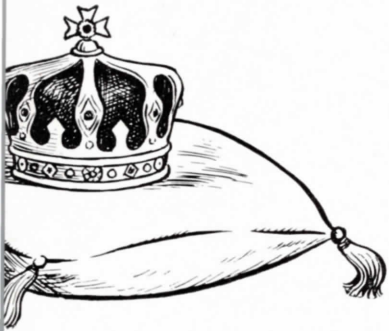

Princess
NANCY DUNSWORTH

Escort
JIMMY HARDIN



Princess
BOBBYE GOFF

Escort
BOB BALDWIN





Princess
PATSY MORGAN

Escort
VERNON WATSON



Princess
BOBBYE DUNN

Escort
PAT McDOWELL

Queen's



Court

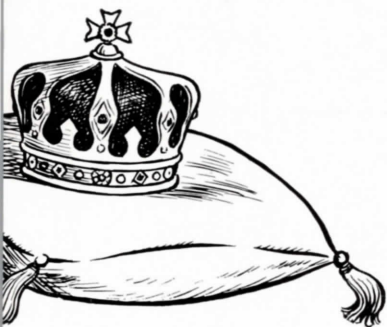

Princess
REBA DAVIS

Escort
JACK TERRY



Princess
GAYLE CANTRELL

Escort
ANDY ANDERSON

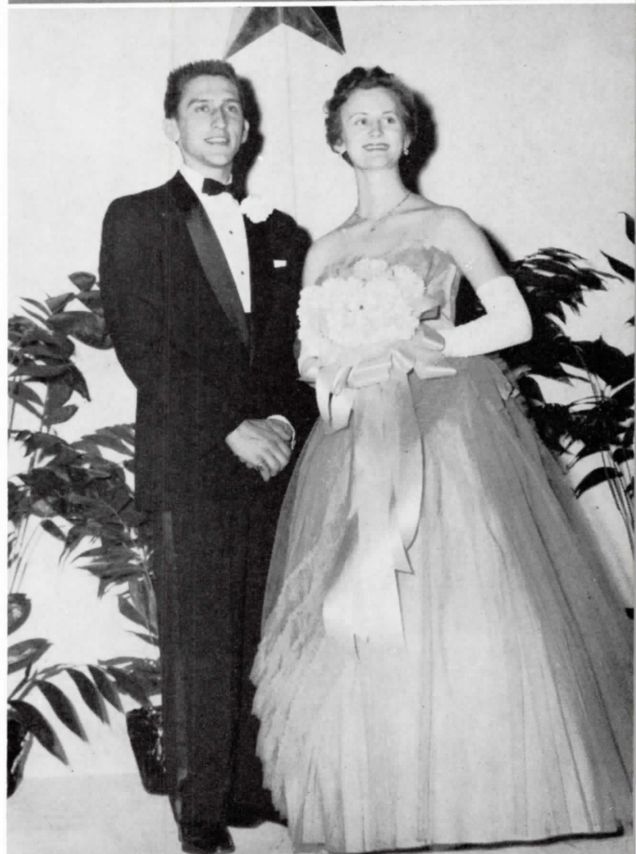

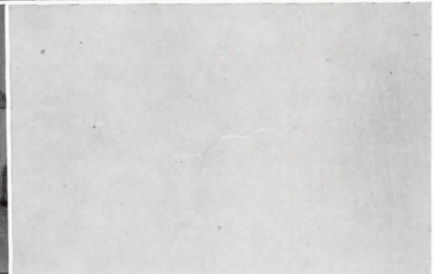
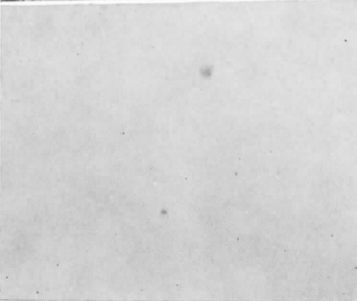
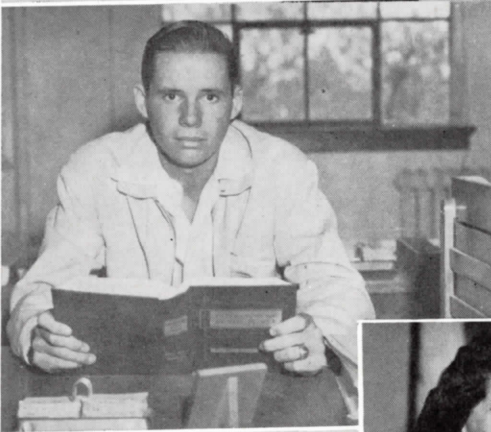
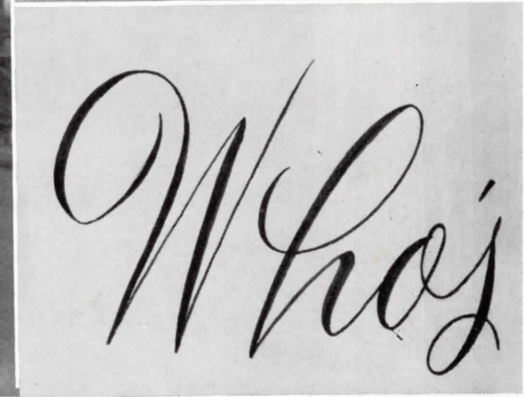
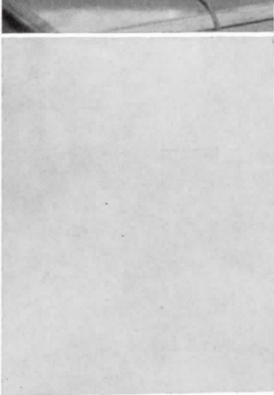
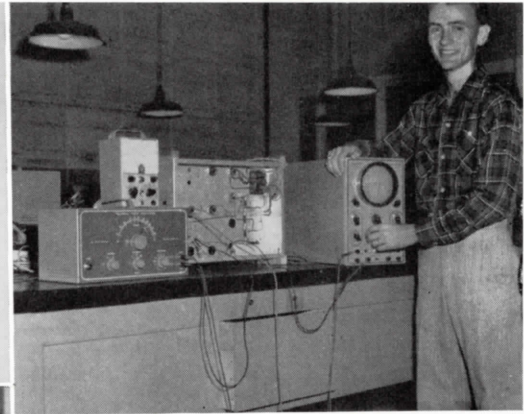

NANCY DUNSWORTH
Business Administration

CARL BARNETT
Semi-professional Engineering

KENNETH CLEVINGER
Pre-Vet

ROGER SWAIM
Social Science

JO ALICE WOLFE
Journalism

PAUL McAFEE
Modern Language



Who

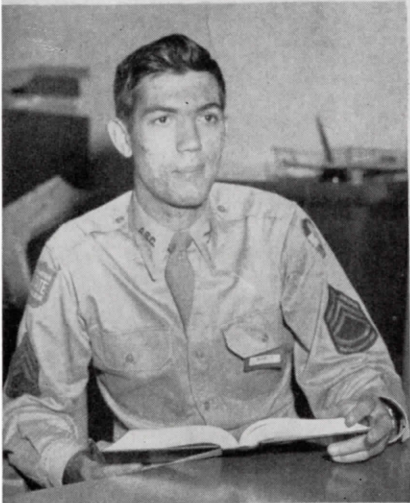
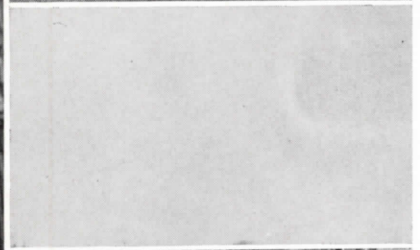

GAYLE CANTRELL
Art

AUBREY SPENCE
Professional Engineering

JOHNNY SYMANK
Military

FRANKLIN MOORE
Pre-Law

HOMER REX ANDERSON
Agriculture

NORMA HOFMANN
Education & Psychology

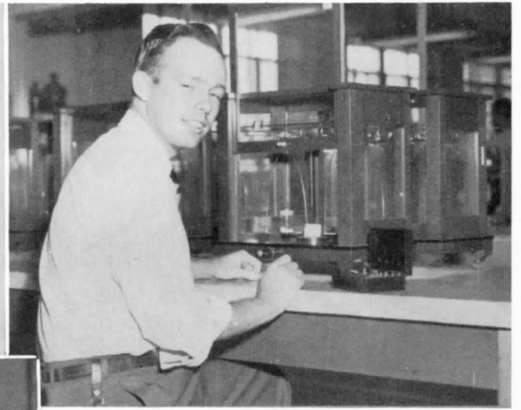

Who's

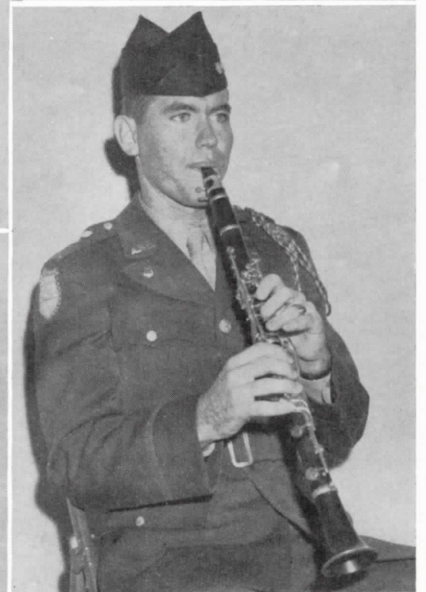
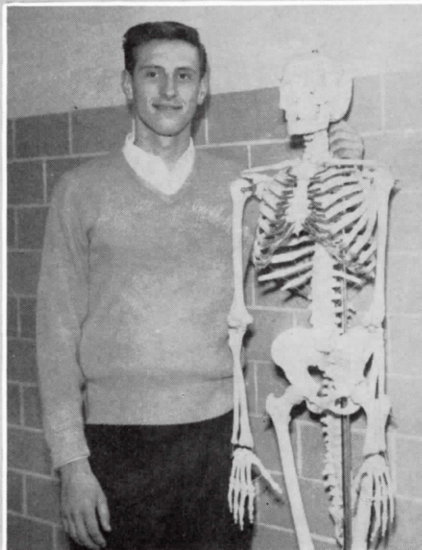
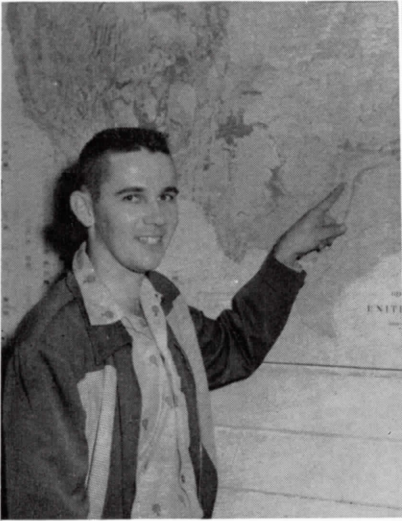

BARBARA PERRY
Home Economics

DONALD HOBART
Chemistry

C. R. HALL
Geology

BEVERLY WARE
English

KURT MEYER
Pre-Med

LESTER BROOKS
Music



Who

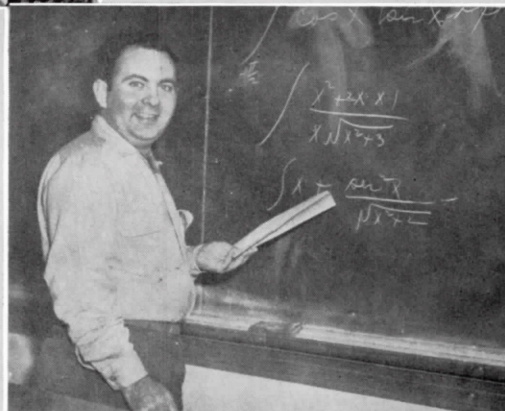

CASWELL ELLIS
Speech

BOB BALDWIN
Physical Education

ANN ROSS BERG
Biology

DONALD G. COSTELLO
Physics

JOHN VAN SKYOCK
Mathematics

Life of a Rebel

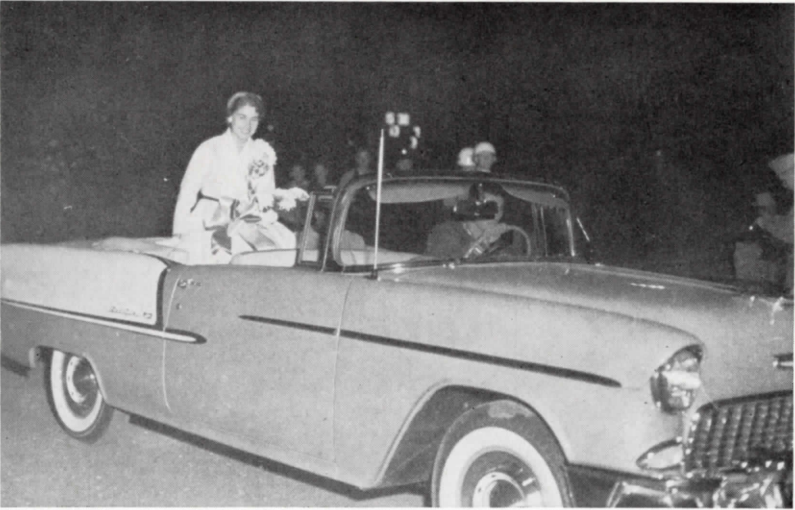
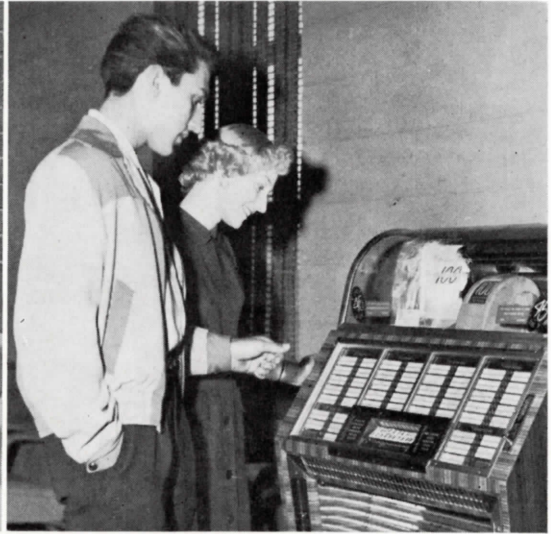

Just posing!
Pat takes a ride.
"And there you are."

"I like BI best."
"Shall we go to class or get some coffee?"
Wow!



Military





COLONEL WESLEY R. GOUGH

Colonel Gough has proved himself capable in every way of the duties of Professor of Military Science and Tactics. As a Korean War Veteran, Colonel Gough has the experience and knowledge necessary for one in his field

Colonel Gough is one of the most respected instructors on the campus because of his patience and understanding.

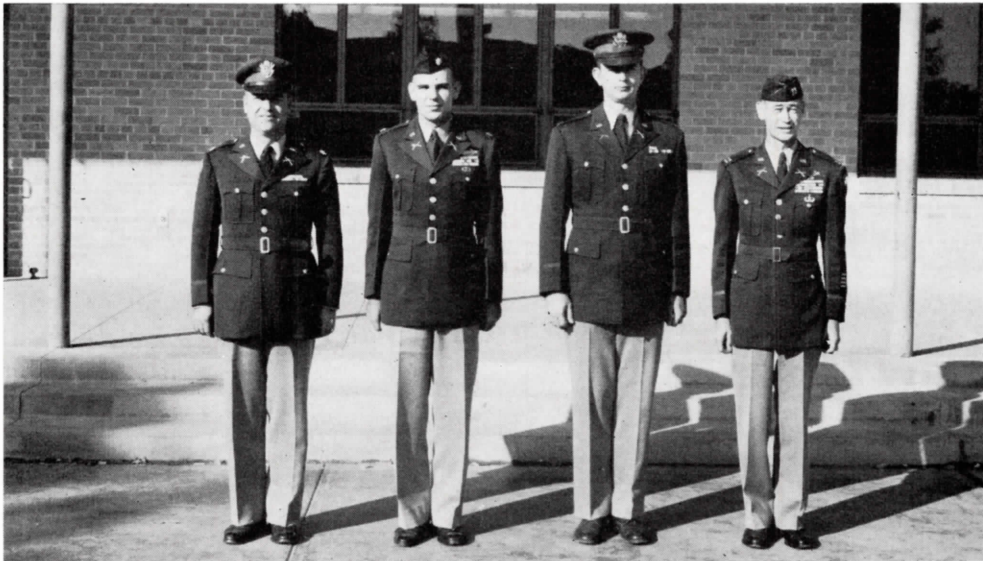

Major Eldon Ballinger
Major Edward S. Saxby

Captain Robert W. Spode
Captain Lendon P. Pearson

Officers and Instructors

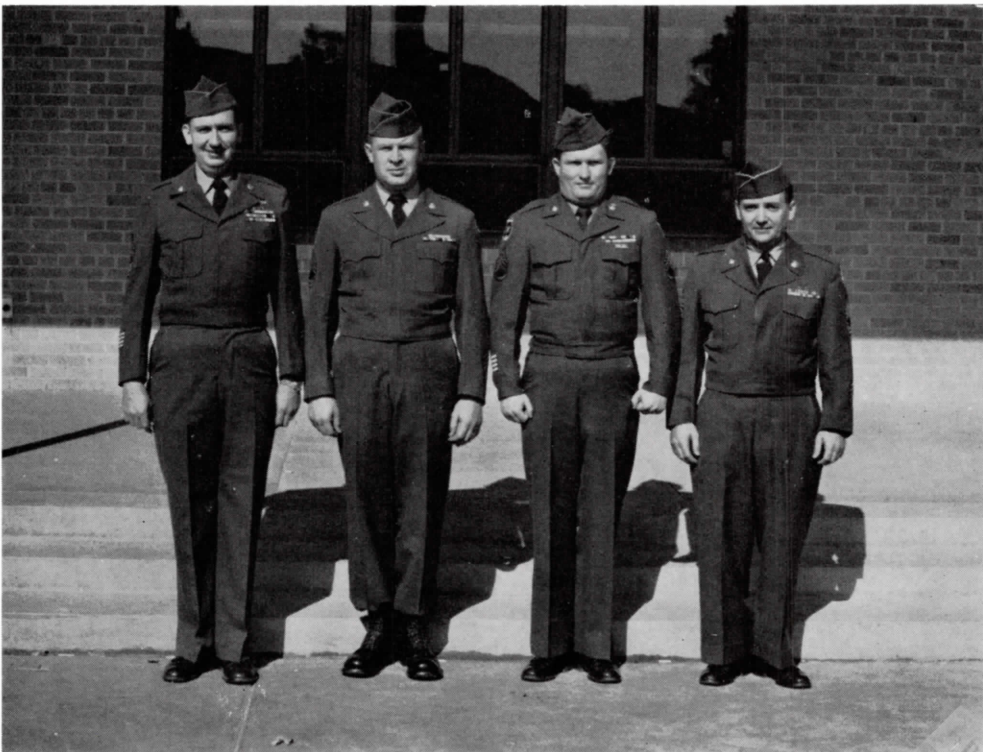

Master Sgt. Forest L. Mooney
Sgt. 1st Class Edward J. Raidy

Sgt. 1st Class Frank Epps
Sgt. 1st Class Earl W. Wharton

A. S. C. Battalion Officers

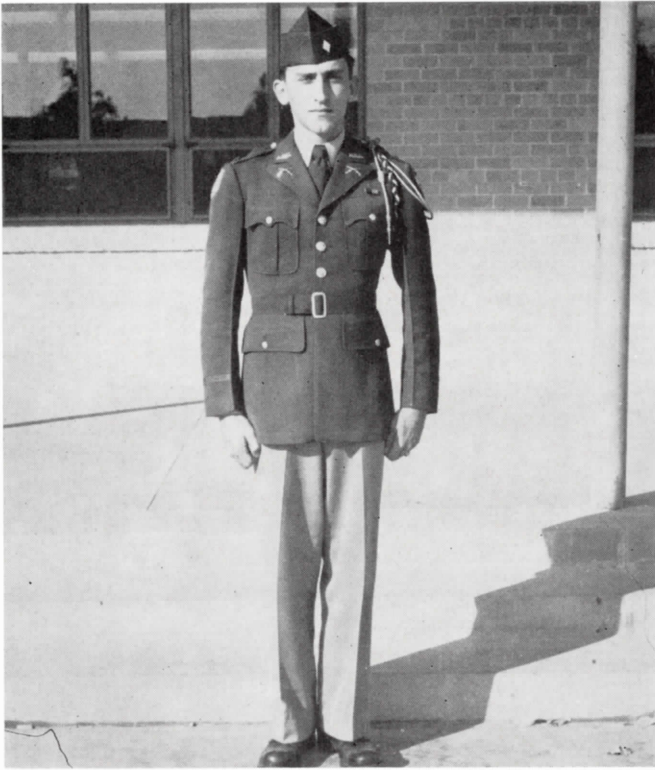

L. D. ANDERSON
Regimental Commander

Regimental Staff

L. D. ANDERSON
ANDY SEWARD
HAROLD HEAD
HAROLD TATE
RONALD MUCCI



S n a p s

Military conference



"What are you looking at,
Andy?"

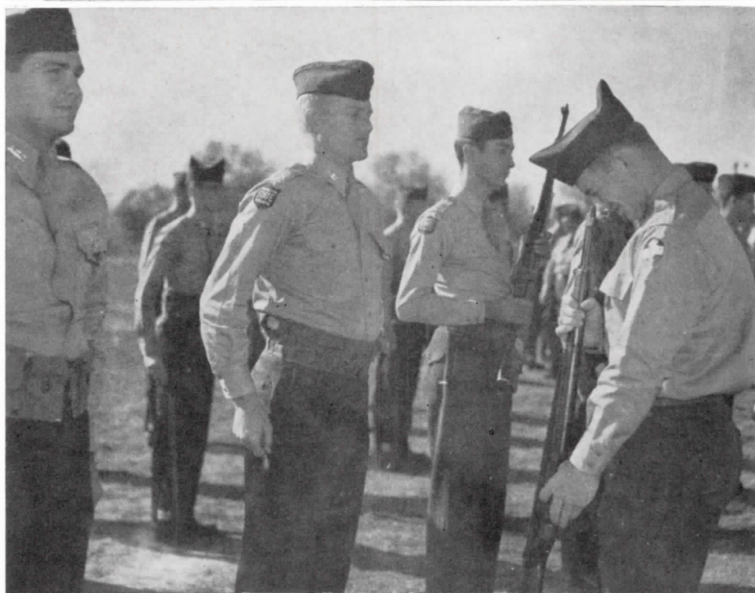

The colors go by.



Arlington State College Cadet Corps "A" Company

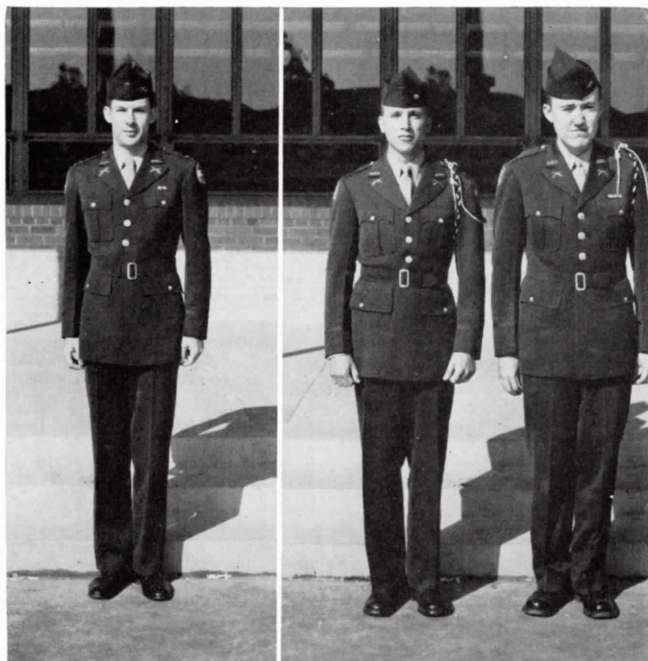

Captain Ken Talley, Company Commander; First Lt. Jimmy Hutcherson, Executive Officer, First Sgt. Robert E. Abbott.

"This is the way it was."



R. O. T. C.

FIRST PLATOON

First Squad—Polk, Brannon, Zuccaro, Gullledge, Ballard, Greene, Bird, Hawkins, Hill, Burden, L.

Second Squad—Burden, O., Grossman, Covington, Love, Meyer, Brown, Muse, Fischel, Lovelace.

Third Squad—Gormin, Thurston, Cummings, Griffith, Miller, Gober, Forbes, Collins.

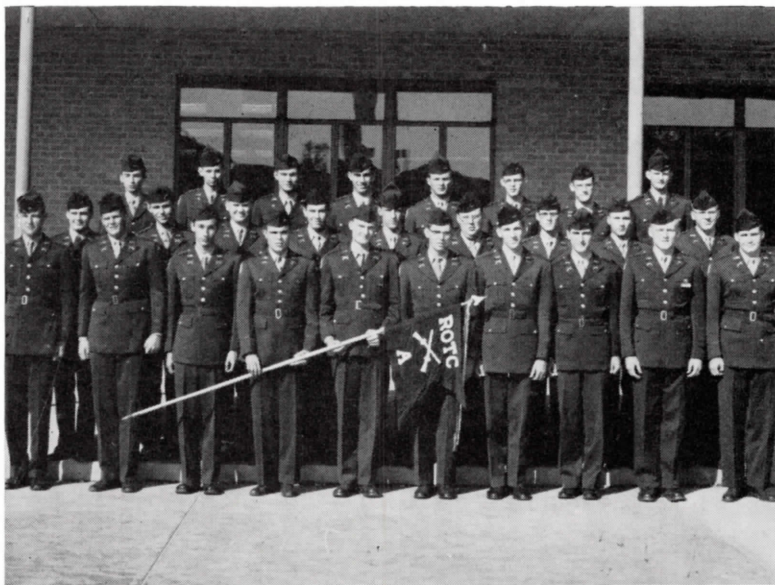

SECOND PLATOON

First Squad—Hunn, Hill Boothe, Elliott, Starks, Engleman, Reese, Dorsey, Ames, Thurman, Johnston.

Second Squad—Whitt, Baldwin, Dupree, Barrow, Lacaze, Harkrider, Garland, Irvin, Yowell, Mantell.

Third Squad—Goodman, Dickinson, Foster, Maughon, Morris, Thomas, Hemun, Cozby, Short, Tucker.



THIRD PLATOON

First Squad—Hutcherson, Cootes, Bradley, Everett, Morris, Hren, Flahive, Van Zandt, Gover, Freeman.

Second Squad—Moore, Crossnoe, Denson, Trott, Robeson, Stagner, Williams, De Witt, Cox.

Third Squad—Gifford, Hays, Clark, Forrest, Woodard, Hipp, Warren, Stephens, Watkins.



Arlington State College Cadet Corps "B" Company

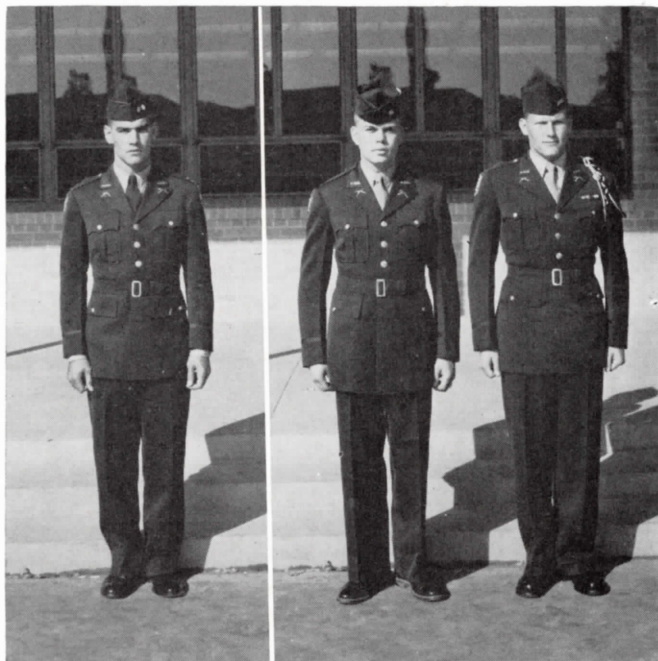

Captain Johnny Symank, Company Commander; First Lt. Johnny Moss, Executive Officer, First Sgt. Kenneth Clevenger.

Atten——shun!

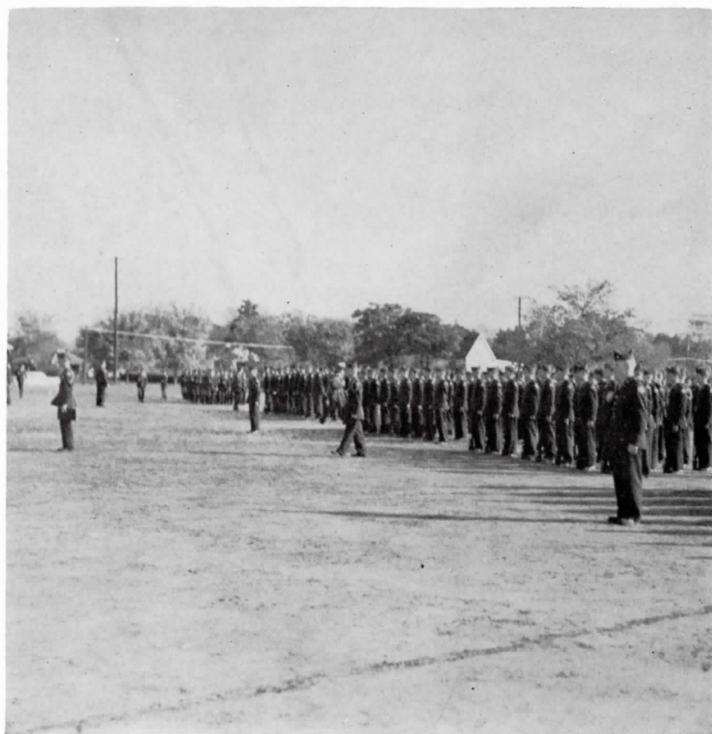

R. O. T. C.

FIRST PLATOON

First Squad—Armstrong, Runnells, Bragg, Dearmin, Rankin, Moore, Russell, Charlton, Russell, Neathery.

Second Squad—Womack, Gunter, Greenlee, Dunagan, Laws, Pankey, Easley, McDowell.

Third Squad—Hankins, Patrick, Lasseter, Blacklock, Stacy, Hankins, Walker, Wells, Morris, Rutledge.

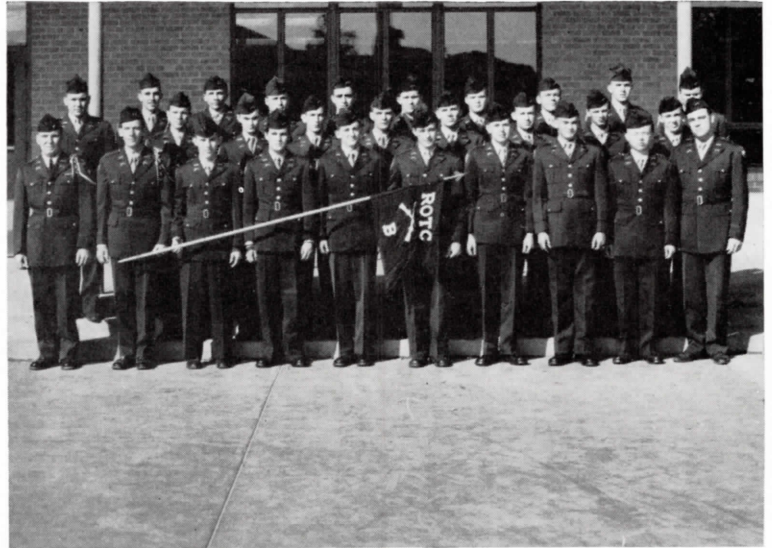

SECOND PLATOON

First Squad—Moss, Weymouth, Johnson, McCrary, Pekrul, Johnson, Crosier, Andrews, Warren, Sperry.

Second Squad—Mills, Delafield, Tillery, Hudspeth, Smith, Smith, Thompson.

Third Squad—Shackelford, Taaffe, Joplin, Morrisey, Mann, Wilson, Harlen, Evans, Walker, Pearce, Strather.

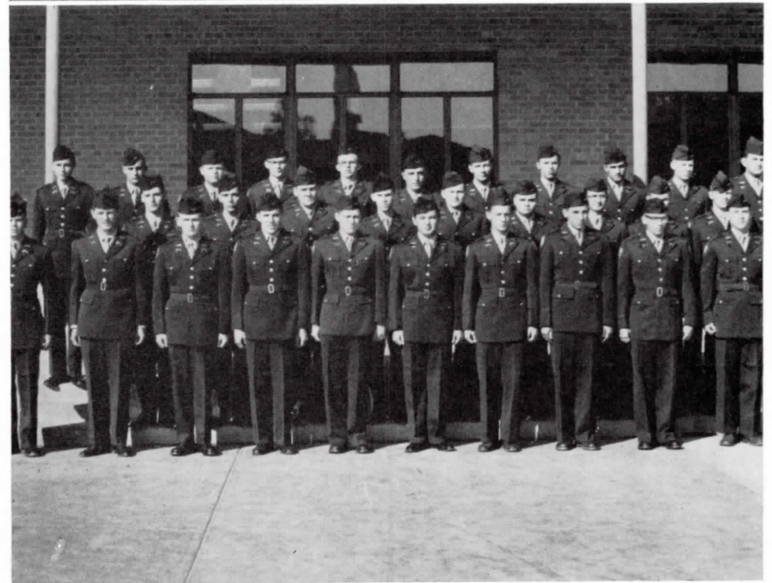

THIRD PLATOON

First Squad—Shaw, Biggerstaff, Roberts, Mills, Thomas, Wade, Maxwell, Landon, Irvin.

Second Squad—Moore, Sloan, Walker, Owen, Simmons, Clinton, Bruner.

Third Squad—Bridwell, Turner, Moony, Hogan, Giddens, Bentley, McDougal, Eastham, Null.

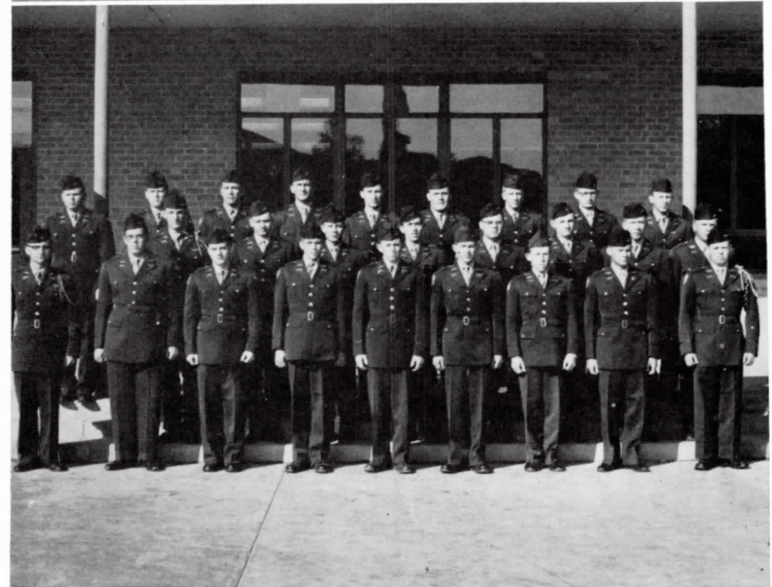

Arlington State College Cadet Corps "C" Company

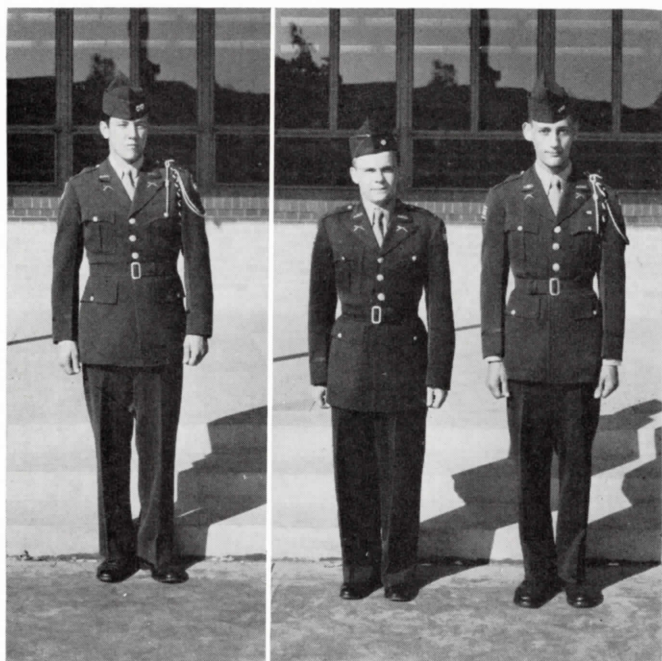

First Lt. Jon Lanford, Company Commander; Second Lt. Jerrell Jones, Executive Officer; First Sgt. Jake Rathmell.

"Don't drink it all!"



R. O. T. C.

FIRST PLATOON

First Squad—Read, Cameron, Jumper, Claton, Brown, Wright, Wainscott, Kiker, Jones, Rodgers, Pitts.

Second Squad—La Sance, Rodriguez, Mayeux, Blitch, Sessions, McKnight, Stuart, Ramirez.

Third Squad—Vincent, Kaatz, Massey, Wilkinson, Louis, Elliott, Klapper, Moore, Newton.

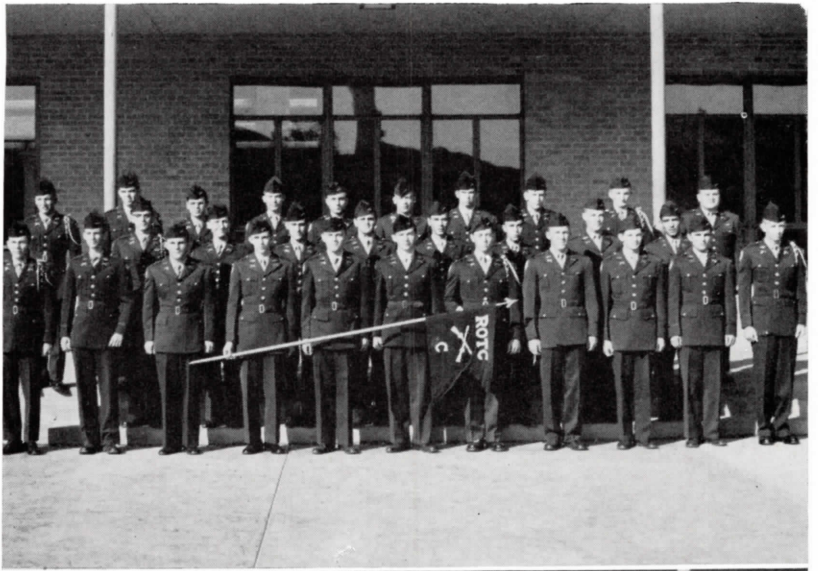

SECOND PLATOON

First Squad—Burnham, Read, Clemons, Walden, Gillespie, Malcolm, Gray, Ferguson, Cornwell, Bauer, Rowe.

Second Squad—Thomas, Buchanan, Hill, Caldwell, Castillo, Myers, McAndrew, Epps, Crawford.

Third Squad—Flusche, Carminati, Little, Goldman, Wright, Kiblinger, Gaines, Brown, Nichols, Wersal.

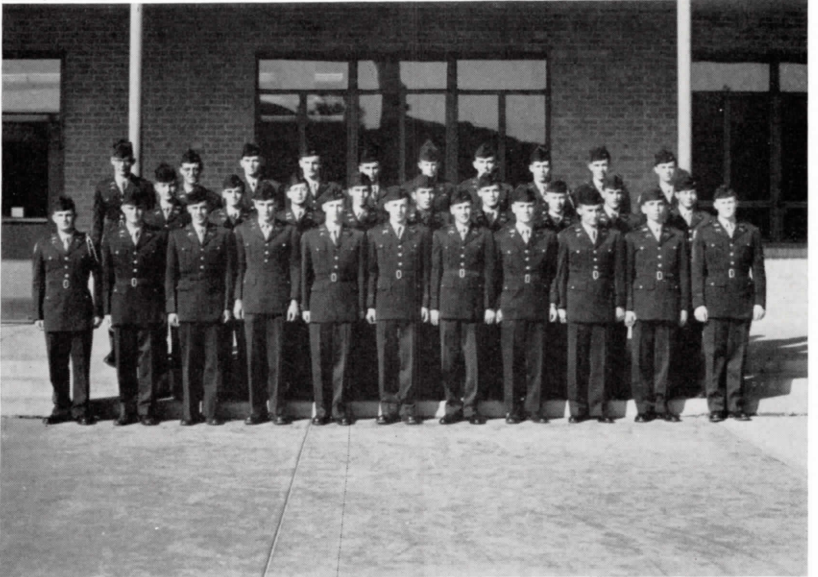

THIRD PLATOON

First Squad—Ford, Cummins, Northam, Welborn, Bowman, Oldham, Kimball, Miller, Nelson, Gill, Marks.

Second Squad—Beck, Rockwell, Pelham, TenEyck, Cleveland, Tate, Murdock, Quintanelle, Hempel.

Third Squad—Braesicke, Vestal, Raines, Dennis, Muncy, Chaumier, Granado, Bullard, Gordoia.

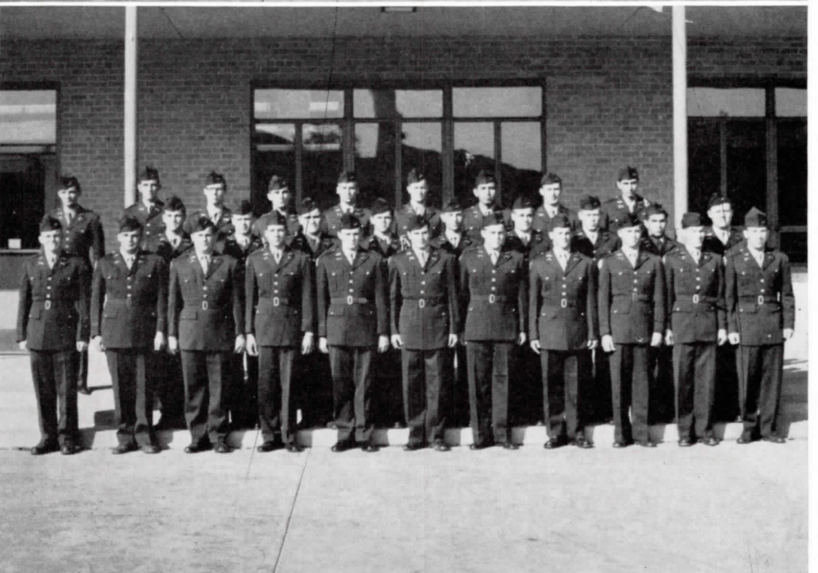

Arlington State College Cadet Corps "D" Company

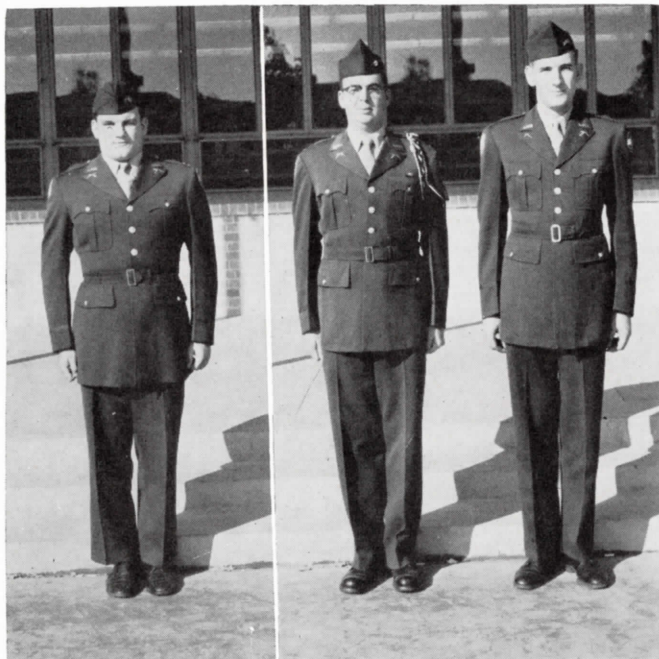

Captain Carroll Brister, Company Commander; Second Lt. Thomas Maxwell, First Sgt. Dick Saye.

"What did you say your name was?"



R. O. T. C.

FIRST PLATOON

First Squad—Nessler, Eaton, Story, Josch, Lindley, Hardin, Stark, Butler, Arbuckle, Moore, Lensdowne.

Second Squad—Terry, Woody, Mueller, Holland, Koegl, Dixon, Sessions, Cox, Ables.

Third Squad—Hendricks, Carlton, Jordan, Poteet, Harvill, Jones, Sudderth, Howard, Boswell, Forgey.

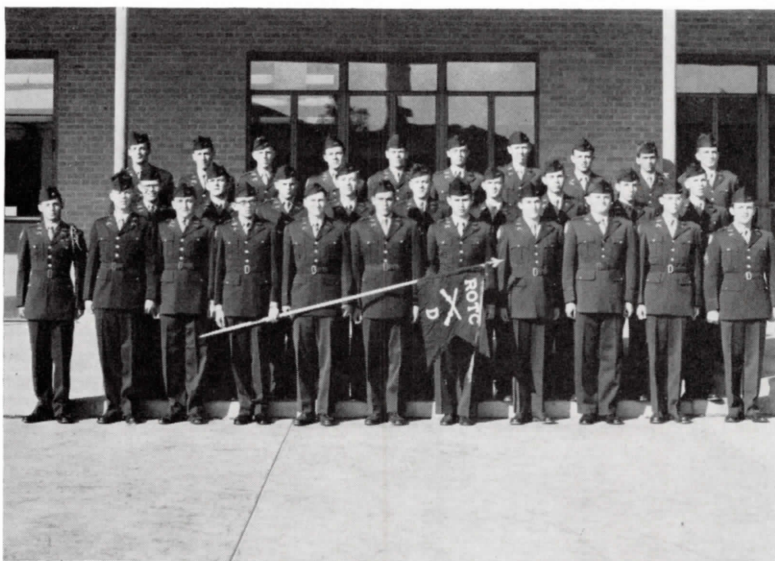

SECOND PLATOON

First Squad—Gilliam, Kopp, Hicks, Fesmire, Snowden, Svehlak, Johnson, Cline, Fisher, Dingler, Culley.

Second Squad—Kopycinski, Gorman, Hatcher, Irick, Paige, Seets, Berry, Bonds, Bingham.

Third Squad—Fangio, Mitchell, Nance, Olexy, Addison, Hill, Johnson, Worthy, Enders, Miller.

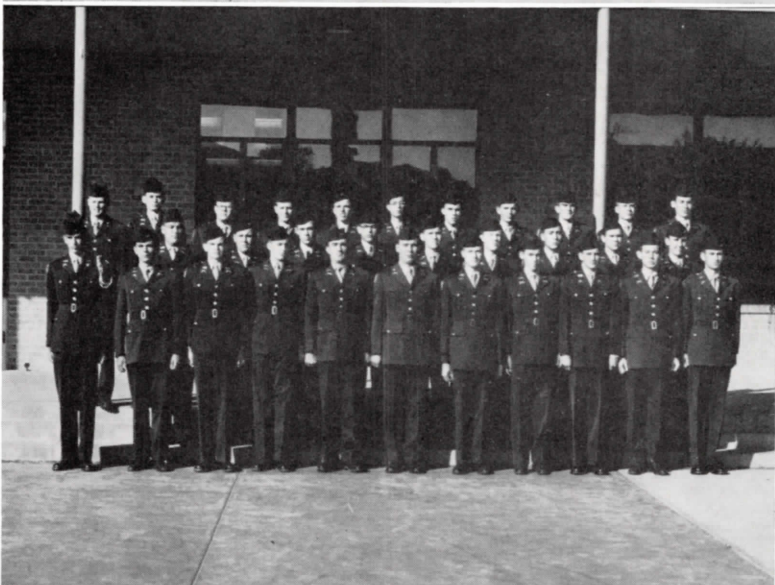

THIRD PLATOON

First Squad—Morrow, McLendon, Clausen, Bedford, Lewis, Faulk, Dill, Campbell, Matthews, Cox, Randal.

Second Squad—Aston, Jones, Lloyd, Baker Haggard, Holloway, Martin, Powell, Mengert.

Third Squad—Ward, Farris, Gilbreath, Lancaster, Horn, Black, Marshall, Watson, Miller, Cole, Boren, Tracy.

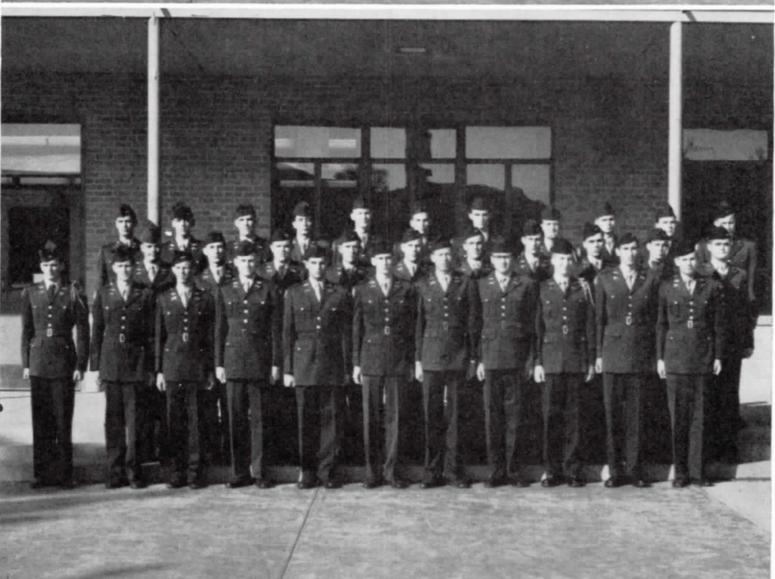



M i l i t a r y

"Straighten up that line."

It must be funny.



S n a p s

In line to face the camera



Eyes right



Inspection Time





Military

"All present & accounted for, sir."

Guarding the stack.



S n a p s

"Check your hats & coats
here."



Military ball.



"It's cooler on the balcony."





Military

Everyone looks their prettiest.

Col. & Mrs. Gough join in the dancing.



S n a p s

"I can't seem to remember."



Thursday drill



Hup-two-three-four!



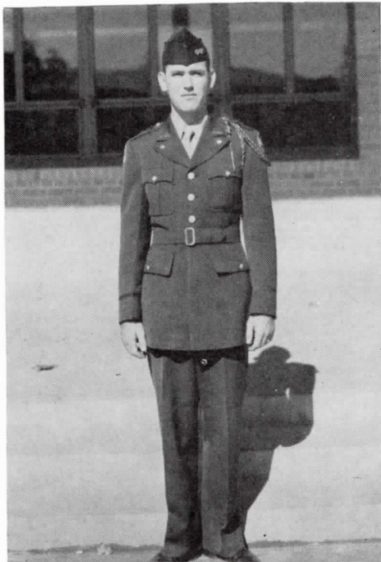

FIRST LT. LESTER BROOKS
Band Commander

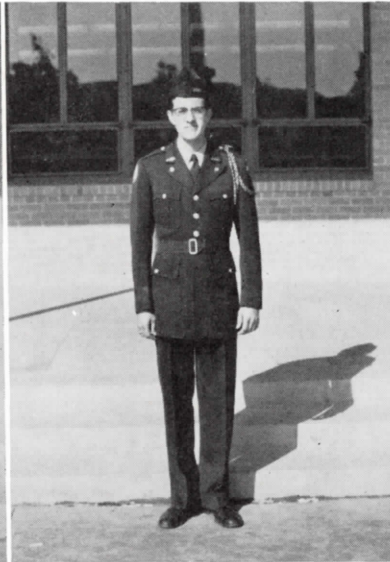

FIRST LT. CARY MOORE
Band Executive Officer

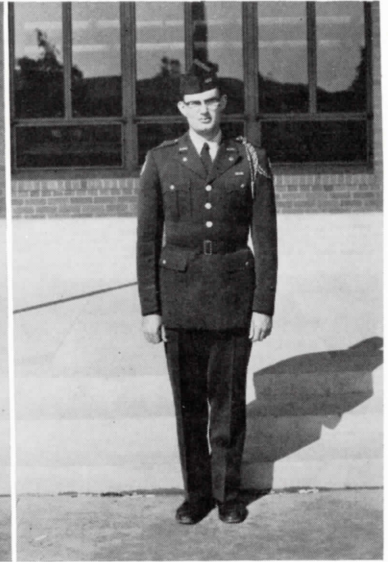

SECOND LT. HOWARD CONROW
Band Sergeant

Corps Band

ROW 1—Tyler, Robertson, McCormick, Brooks, Moore, Bennett, Debenport, Abernathy, Deen Turner, Slater, Kauffman, Miller, Hart.

ROW 2—Boyd, Walker, Wilson, Brown, Douglas, Hines, Estes, Juran, Burch, Baker, Phillips, Davlin, Pearce, Holt.

ROW 3—Robinson, Gwin, Stockard, Cawood, Baine, Stanfield, Miller, Stewart, Kehl, Satterwhite.

ROW 4—Duncan, Conrow, Sprinkle, Hester, King, Bell, Filgo.



Sam Houston Rifles

Capt. L. D. Anderson

1st Lieutenant James E. Patrick

1st Sgt. Aubrey L. Burnham

Guideon, Jimmy Hutcherson

Mike Stoddard—Mascot



1st SQUAD—Anderson, L., Gilliam, J., Read, N., Hutcherson, J., LaSance, R., Wainscott, R., Vincent, J., Irvin, J., Burnham, A.

2nd SQUAD—Patrick, J., Nessler, O., Rockwell, F., Pitts, J., Clevenger, K., Rathmell, J., TenEyck, C.

3rd SQUAD—Mitchell, V., Bentley, J., Boswell, M., Morrissey, D., Moore, F., Armstrong, E., Moore, W.

4th SQUAD—Counts, R., Matthews, J., Garland, N., Watson, V., Reese, L., Gordo, M.

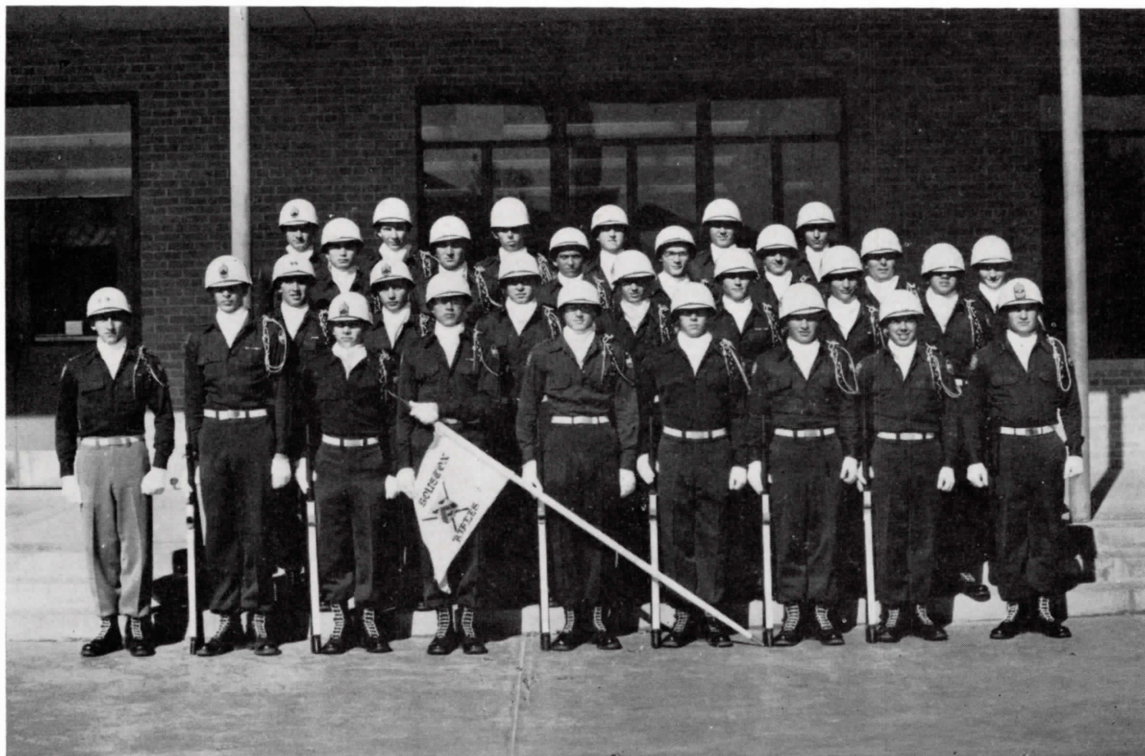



Rifle Team

Master Sgt. Forest L. Mooney

Sgt. 1st Class Edward J. Raidy

1st SQUAD—Culley, Morrow, Mills, Boothe, Shaw, Woody.
2nd SQUAD—Sgt. Raidy, Patterson, Burden, Burden, Tillery, Sgt. Mooney.



Life of a Rebel



"Congratulations, Jon."
Jodies and their sweetheart
Marshall helps with picture taking.

Girl's Rifle team
"I hope it fits."
"I'm so proud of it!"

Second Semester Officers

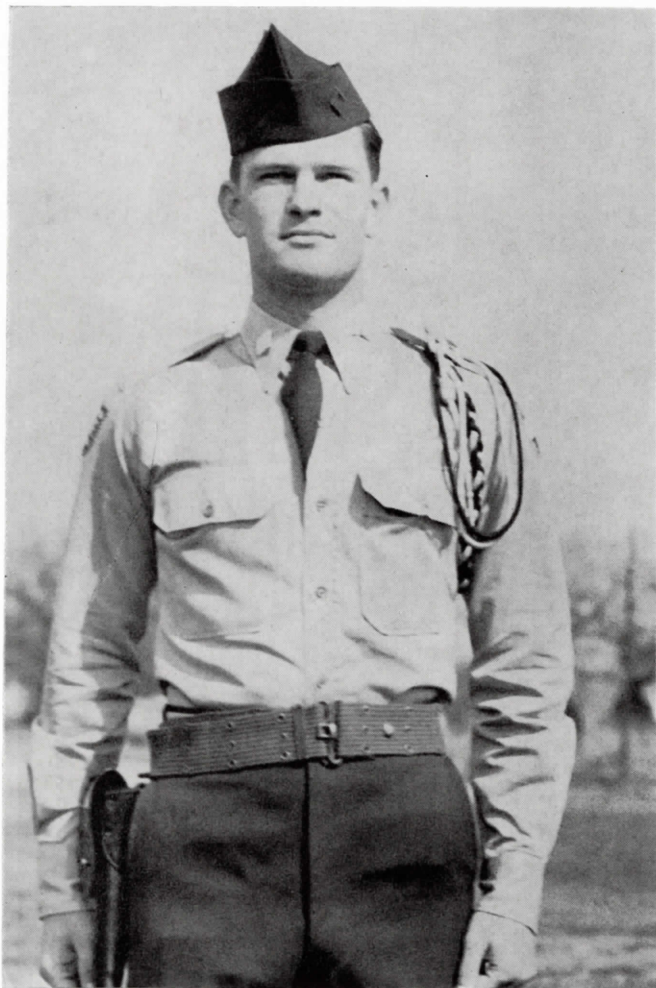

Aubrey Burnham
Corp Commander

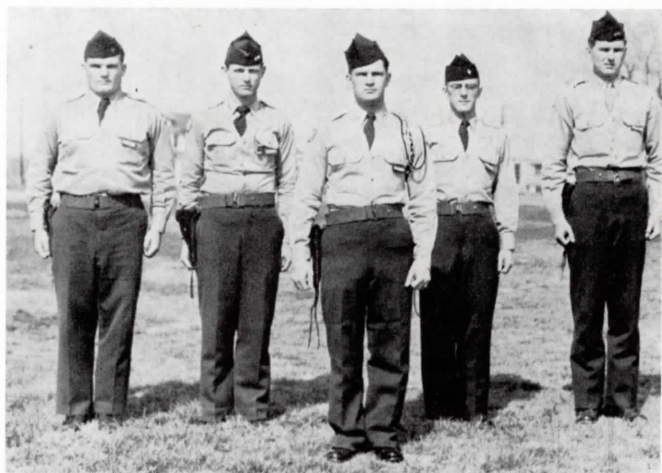

Staff

Carroll Brister

Alexander Weymouth

Aubrey Burnham

Ronald Mucci

Arnold Tucker

CAPTAINS:

Jimmy Hutcherson

Johnny Moss

Kenneth Ford

Allan Morrow

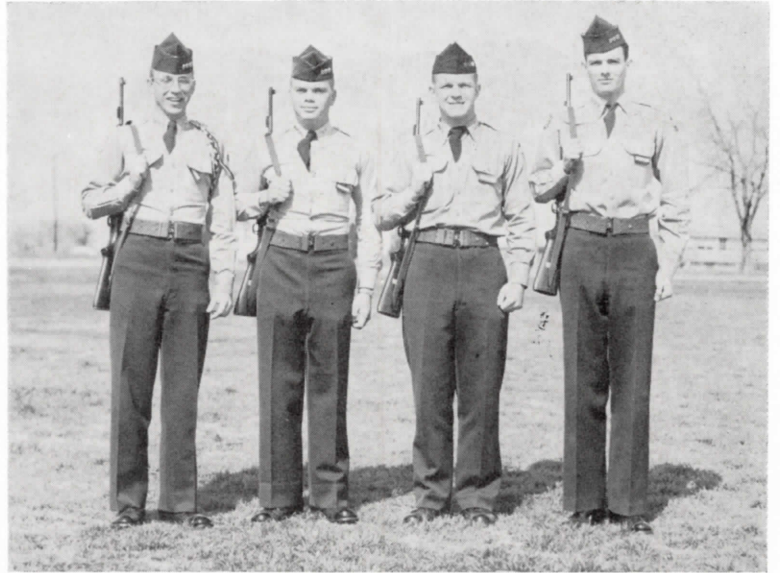

1st LIEUTENANTS:

James Rathmell

Nolan Read

Jerrell Jones

Billy Frank Shaw

Kenneth Clevenger

Thomas Maxwell

Arnold Tucker

Jon Gilliam

Jerry Collins

Alexander Weymouth

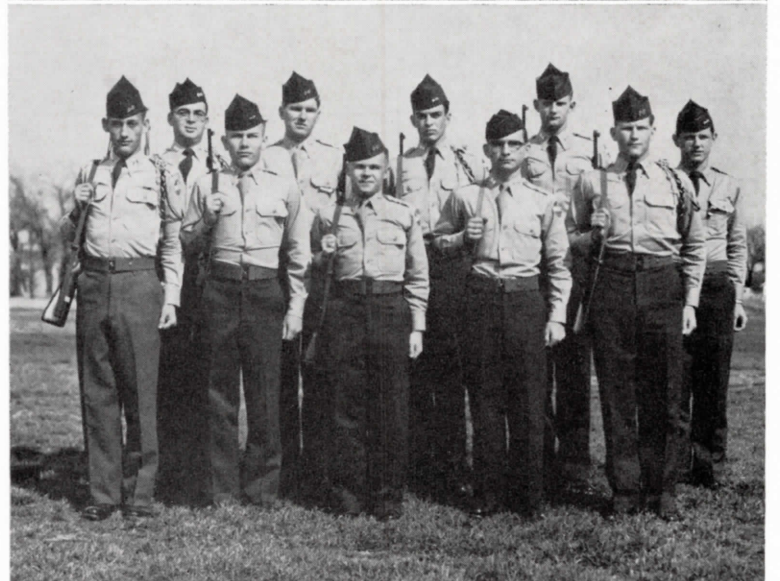

2nd LIEUTENANTS:

Vance Mitchell

James Patrick

Richard LaSance

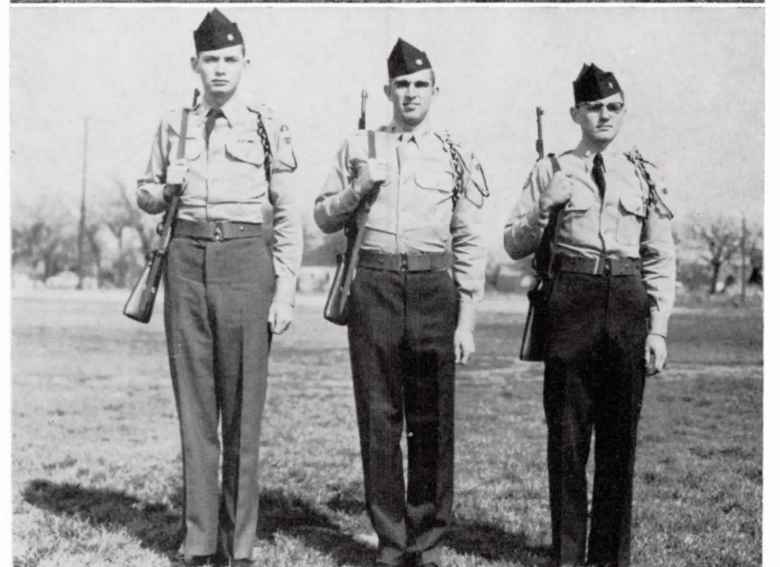

Life of a Rebel

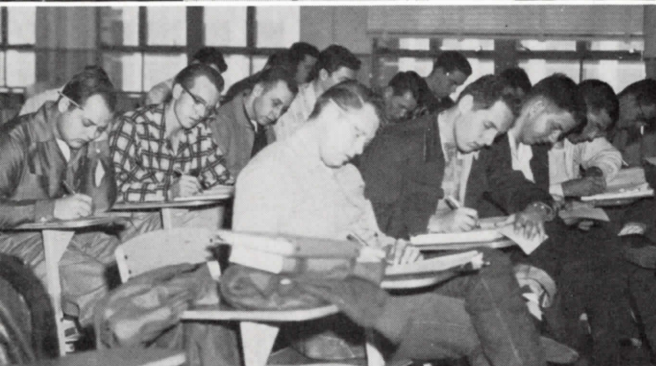
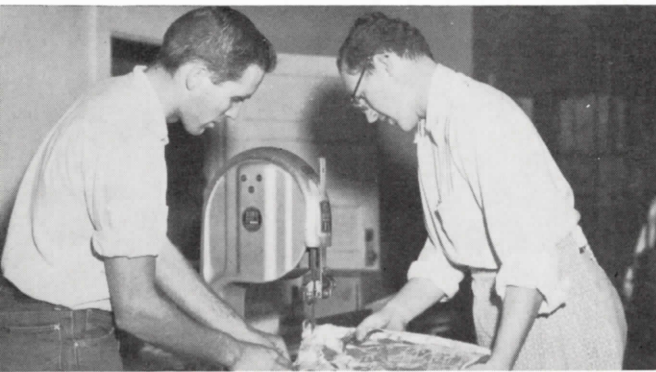

What a pretty apron.
"Don't push."
"That's a dumb question."
English office

Time out for chat.
"That does present a problem."
"What's that you're drawing?"
Machine shop

Life of a Rebel

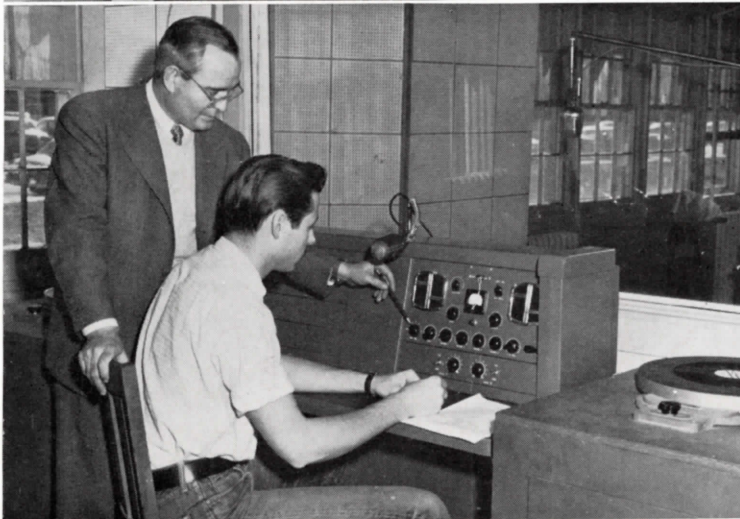
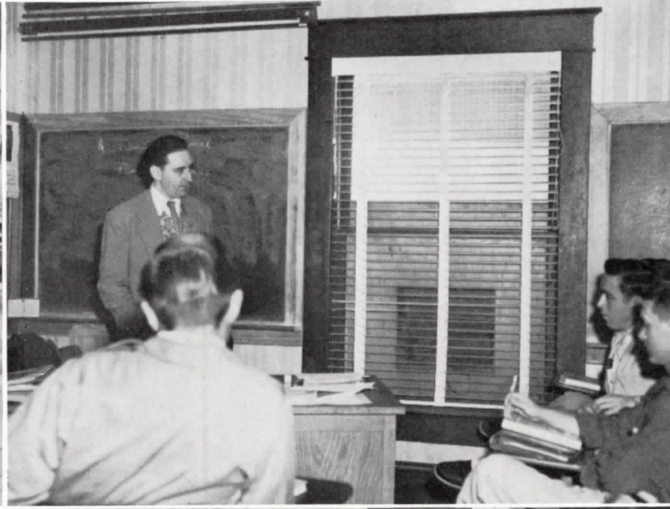
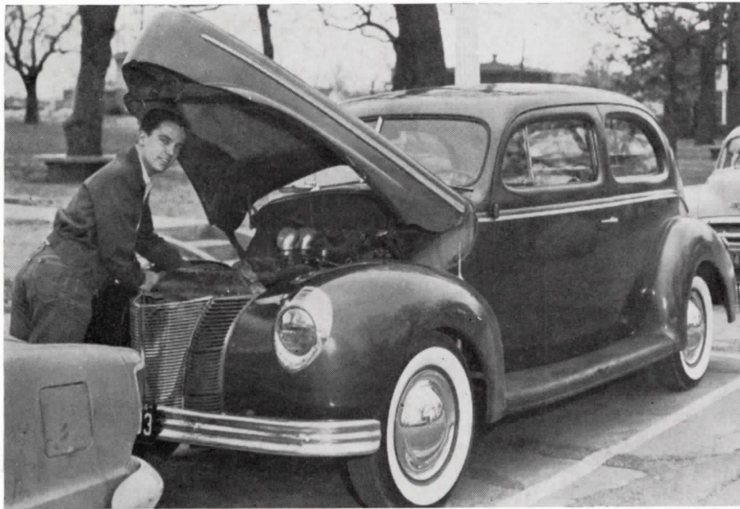

"What's the trouble?"
Instruction in the Speech Department
Gab session

Little Language Time
Campus cop poses.
"Let's check the literature."

Life of a Rebel

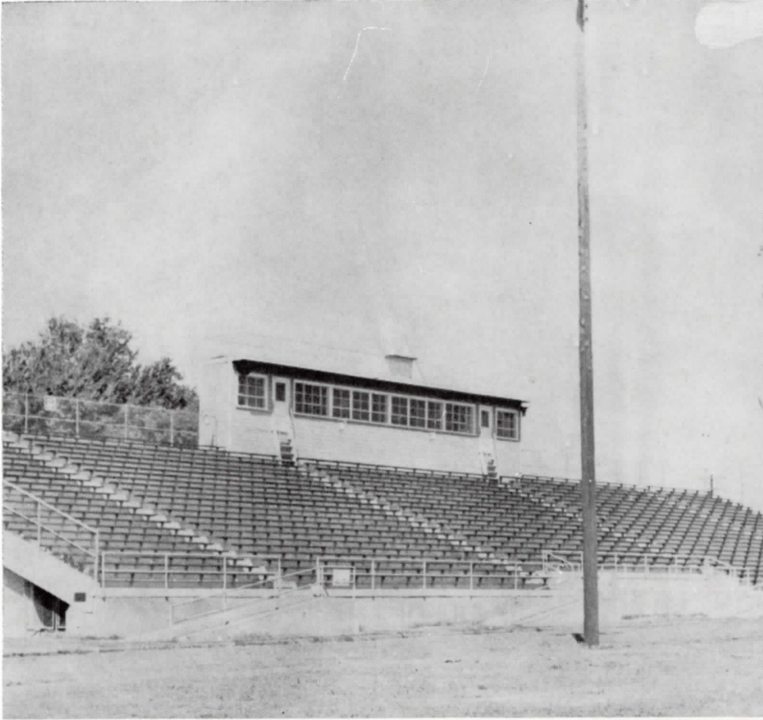

Calm before the storm!
"We've already met."

Tommy Vandergriff announces the games.
Heap big fire!

Social Life



After class gathering
"Hurry up! We're missing the dance."

Time: 12:30 Place: P.X.
Getting ready for the play.
One big happy family

A Look at Classes



"This is how it's done."
Drawing Lab
Rush during registration!

"What are you looking at?"
Biology Lab
Test Time



Classes



Sophomores...



OFFICERS

JIMMY HUTCHERSON *President*
JOHNNY CAMERON *Vice-President*
BOBBIE GOFF *Recording Secretary*
MARY KAY HIGHFILL *Corresponding Secretary*

Class of 1955

First Row—AARONS, CARL; *Ind. Elec. Engi.*, Fort Worth; ABBOTT, ROBERT E.; *Architecture*, Dallas; ABERNATHY, BILLY; *Ind. Elec. Engi.*, Fort Worth; ADAMS, DAVE F.; *Ind. Elec. Engi.*, Dallas; ADAMS, GORDON; *Architecture*, Dallas; ALBRIGHT, LILA; *B. A.* Arlington; ALFORD, AUBERT D., *Ind. Baking*, McKinney.

Second Row—ALLEN, HARMON, *Speech*, Dorchester; AMMOURI, ADNAN, *Gen. Agri.*, Arlington; ANDERSON, JIMMY W., *Ind. Elec. Engi.*, Dallas; ANDERSON, L. D. *Mech. Engi.*, Dallas; ARNOLD, CLINTON, *Ind. Baking*, Arlington; ARTHUR, PAUL L., *Ind. Elec. Engi.*, Fort Worth; ASTON, MILTON, *Geology*, Fort Worth.

Third Row—BAIN, JOHN, *Music*, Fort Worth; BALDWIN, ROBERT N., *P. E.*, Fort Worth; BALL, FRANK, *B. A.*, Dallas; BARDEN, TOMMY J., *Civil Engi.*, Fort Worth; BARGSLEY, CLYDE, *B. A.*, Grand Prairie; BARNETT, CARL W., *Ind. Elec. Pt. Engi.*, Fort Worth; BARNETT, DON, *General*, Kerens.

Fourth Row—BARNEY, FRED O., JR., *Agri. Educ.*, Smithfield; BAUER, MATT, *Elec. Engi.*, Fort Worth; BECK, JON, *Engineering*, Fort Worth; BELOTA, ALFRED, *B. A. Accounting*, Fort Worth; BENKLEY, BOB, *Civil Engi.*, Fort Worth; BENNETT, DALE, *Pet. Engi.*, Fort Worth; BENTLEY, JERRY F., *Pre-Vet*, Arlington.

Fifth Row—BERG, ANNE ROSS, *Pre-Med*, Arlington; BERRY, JERRY, *Ind. Elec. Engi.*, Dallas; BIGGERSTAFF, JAMES D., *Elec. Engi.*, Whitewright; BICKLEY, RANKIN B., *Secondary Education*, Dallas; BINGHAM, CHARLES, *Elec. Engi.*, Fort Worth; BIRD, DWIGHT, *Engineering*, Dallas; BLACKWELL, HOMER, *Civil Engi.*, Fort Worth.



Sophomores...

First Row—BLACKLOCK, JAMES, *Electric Engi.*, Grandbury; BLANK, WAYNE KEITH, *Pre-Dental*, Dallas; BOAT-RIGHT, BUD, *Elec. Engi.*, Fort Worth; BONDS, KENNETH LEE, *Ind. Elec. Engi.*, Waco; BOUDREAUX, RENEE, *B. A.*, Fort Worth; BOYLES, TOMMY L., *Elec. Engi.*, Dallas; BRADLEY, JIMMY, *Aeron. Engi.*, Fort Worth;

Second Row—BRAESICKE, GAYLE, *Pre-Dental*, Dallas; BRANNON, JOHN, *History*, Dallas; BRENTS, BILL, *Ind. Elec. Engi.*, Dallas; BREYMER, JOAN, *Dramatic Produc.*, Sulphur Springs; BIRDWELL, JACK, *Pre-Dental*, Fort Worth; BRISTER, RICHARD C., *P. E.*, Fort Worth; BRITTON, DOYLENE, *Elementary Education*, Grand Prairie.

Third Row—BROOKS, LESTER, *Music Education*, Rockdale; BROWN, DEAN, *B. A.*, Arlington; BUCHANAN, PAUL, *Pre-Med*, Grand Prairie; BUCKLEY, EUGENE, *Pre-Med.*, Irving; BUFORD, BOB A., *B. A. Accounting*, Dallas; BURCH, BOB, *Applied Civil Engi.*, Dallas; BURGESS, GLEN, *B. A.*, Grapevine.

Fourth Row—BURNHAM, AUBREY L., *Mech. Engi.*, Grapevine; CALVERT, THOMAS C., *Civil Engi.*, Dallas; CAMERON, JOHN W., *Pre-Journalism*, Dallas; CANTRELL, GAYLE, *Art*, Dallas; CARMINATI, HAROLD, *B. A.* Fort Worth; CASTILLO, JOEL L., *Pertroleum Engi.*, Sanora; CHAMBERS, CHARLES, *General*, Everman.

Fifth Row—CHANDLER, JACK E., *Elec. Engi.*, Dallas; CHAPMAN, DAVID, *B. A.*, Fort Worth; CLEVINGER, KENNETH R., *Pre-Vet*, Mesquite; COBLE, WAYNE, *Civil Engi.*, Mansfield; COCHRAN, CLAIRE, *Interior Decorating*, Mineral Wells; COOK, LEROY, *Elec. Engi.*, Fort Worth; COLLINS, JERRY DALE, *B. A.*, Arlington.



Class of 1955

First Row—CONROW, HOWARD, *Wild Life Management*, Wichita Falls; COOTES, FRANKIE G., *Pre-Law*, Arlington; CRAFT, WILLIAM R., *Ind. Elec. Engi.*, Sweetwater; CRAWFORD, JOHN A., *Pre-Med*, Dallas; CREW, RONALD, *Elec. Engi.*, Fort Worth; CROCKER, DONALD, *Ind. Elec. Engi.*, Joshua; CROSS, CAROL, *English*, Fort Worth.

Second Row—CUMMINS, WAYNE, *Mechanical Engi.*, Fort Worth; DALRUMPLE, MURL, *Mechanical Engi.*, Fort Worth; DAVIDSON, ROB, *Ind. Elec. Engi.*, Fort Worth; DAVIDSON, WADE, *Arts and Sciences*, Fort Worth; DAVIS, HOMER, *English*, Lancaster; DAVIS, REBA, *B. A.* Arlington; DAVIS, ZANE, *Ind. Elec. Engi.*, Tolney.

Third Row—DEBENPORT, KENNETH, *English*, Longview; DEEN, GLEN W., *Elec. Engi.*, Dallas; DICKERSON, DAVID M., *B. A.* Dallas; DICKINSON, N. L., *Agriculture Education*, Dallas; DILLARD, JACK, *Geology*, Fort Worth; DINGLER, TOM, *Civil Engi.*, De Soto; DOUGLAS, CECIL, *B. A.*, Grand Prairie.

Fourth Row—DUMMER, LESTER, *Ind. Mech. Engi.*, Arlington; DUNN, BOBBYE, *Commercial Art*, Fort Worth; EATON, THOMAS, *Vet. Med.*, Arlington; EGGER, SARAH, *Elem. Education*, Grand Prairie; ELLIS, BENNIE, *Ind. Elec. Engi.*, Fort Worth; ELLIS, CASS, *Radio Production*, Carthage; EPPS, J. L., JR., *B. A.*, Dallas.

Fifth Row—ESTES, NEAL, *Ind. Elec. Engi.*, Arlington; EVANS, EARLAN D., *Ind. Elec. Engi.*, Forney; EVANS, JOHN I., *Pre-Journalism*, Dallas; EVERETT, ANN, *B. A.* Arlington; FARRIS, JIMMY, *Animal Husbandary*, Madisonville; FARRIS, KENNETH, *Ind. Elec. Engi.*, Dallas; FARRIS, ROBERT, *P. E.*, Dallas.

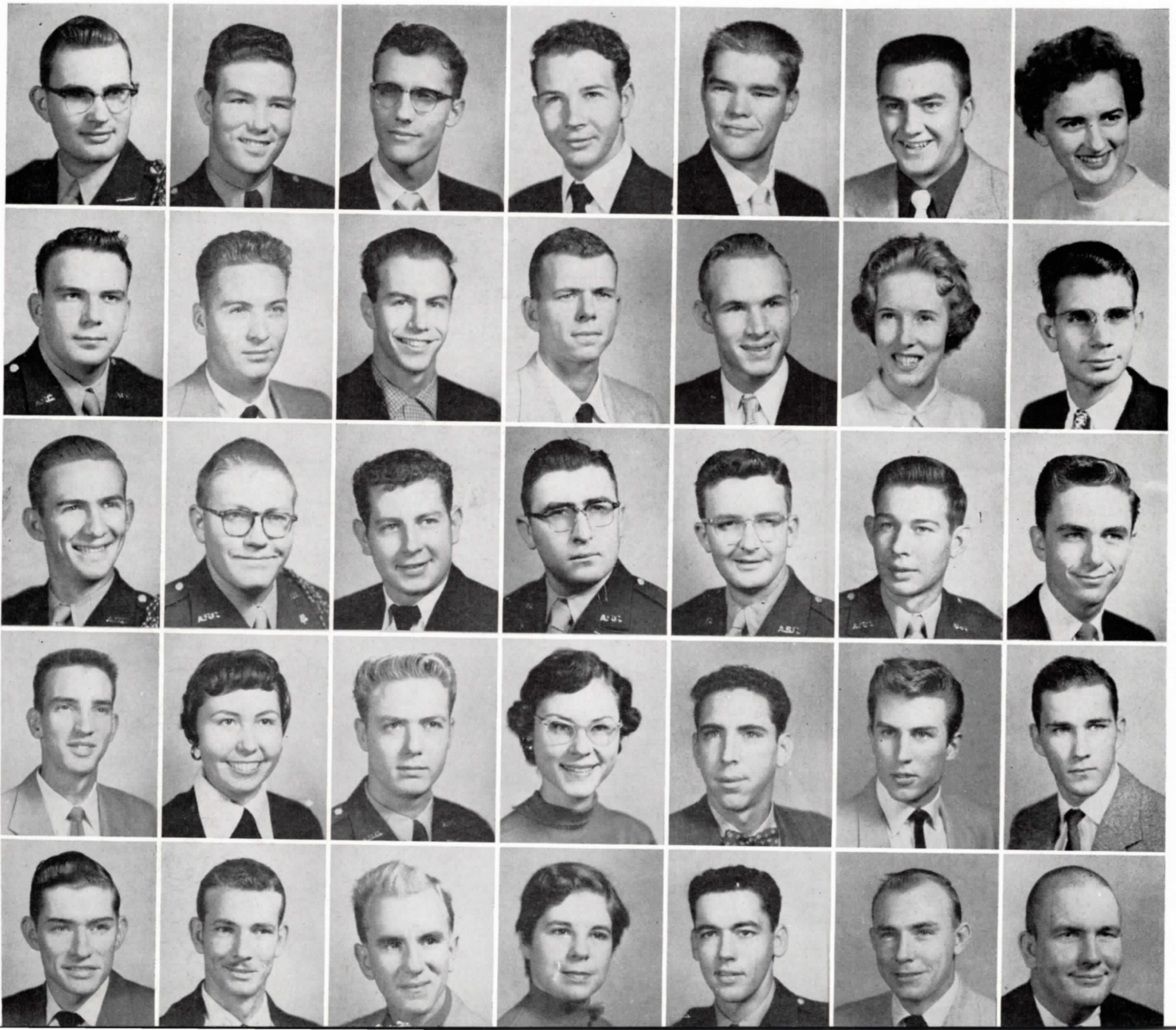

Sophomores...

First Row—FERGUSON, BOB L., *Mechanical Engi.*, Fort Worth; FILLMORE, JUDY, *B. A.*, Arlington; FISHER, ERNEST O., *Electrical Engi.*, Fort Worth; FLUSCHE, JIM, *Pet. Engi.*, Dallas; FORD, KENNETH, *Animal Husbandry*, Carthage; FOREMAN, JAMES J., *General*, McComb, Miss.; FORGEY, DANIEL, *Mechanical Engi.*, Fort Worth.

Second Row—FREEMAN, RONOLD M. F., *Elec. Engi.*, Dallas; FULLER, JIMMY, *B. A.*, Dallas; FERGUSON, ROBERT, *B. A.*, Arlington; GAINES, CHARLES O., *B. A.*, Waco; GALE, EDDIE, *Speech*, Arlington; GANZE, RONALD, *Elec. Engi.*, Mesquite; GARDNER, LOWELL, *Ind. Elec. Engi.*, Arlington.

Third Row—GAUL, DANIEL, *Ind. Mech. Engi.*, Mineral Wells; GIFFORD, MARK R., *Pet. Engi.*, Dallas; GILBREATH, JIMMY, *Pre-Law*, Valley Mills; GILL, DOROTHY, *Pre-Vet.*, Dallas; GILL, JIMMY E., *Pre-Vet.*, Fort Worth; GILLASPIE, JOE L., *English*, Waxahachie; GILLIAM, JON, *Aeron. Engi.*, San Francisco.

Fourth Row—GILMARTIN, JERRY, *Pre-Vet.*, Fort Worth; GLASS, BILL, *P. E.*, Dallas; GOFF, BOBBIE LYNN, *B. A.*, Grand Prairie; GOLDEN, JOE, *Education*, Dallas; GOODMAN, GARY R., *Engineering*, Fort Worth; GORDOA, MIKE, *Aero. Engi.*, Fort Worth; GORMAN, BILL, *Elec. Engi.*, Dallas.

Fifth Row—GOVER, ALLEN, *Agriculture*, Fort Worth; GRANADO, ALFONSO, *Pre-Med*, Dallas; GRAVES, LAMARYLIS, *English*, Kerens; GRAY, JOHN C., *Aeron.* Rotan; GROGAN, MARCUS, *Pre-Vet.*, Handley; GROSSMAN, ERNEST, *Architecture*, Fort Worth; HAGAN, JIM, *Pre-Law*, Sherman.



Class of 1955

First Row—HALL, JAMES A., *Ind. Elec. Engi.*, Dallas; HALL, JERRY B., *Agriculture*, Bowie; HANKINS, WILLIS, *Pet. Engineering*, Nocona; HARBIN, RHONDA, *Elem. Education*, Arlington; HARNER, JIMMIE, *Ind. Mech. Engi.*, Fort Worth; HARRISON, RONALD C., *Ind. Elec. Engi.*, Dallas; HARVILL, MARION, *Agric. Education*, St. Jo.

Second Row—HEAD, HAROLD, *Mech. Engi.*, Fort Worth; HELTON, CARL, *Ind. Mech. Engi.*, Arlington; HENDRICKS, JAMES, *Architec.*, Fort Worth; HERRING, JIM, *Geology*, Grand Prairie; HEUMAN JOSEPH, *Agriculture*, Pilot Point; HICKS, WESLEY W., *English*, Fort Worth; HIGHFILL, MARY KAY, *Home Economics*, Arlington.

Third Row—HILL, HAROLD, *P. E.*, Arlington; HILL, J. L., *Agri. Ed.*, Whitesboro; HILL, WALLACE, *Engin. Noodle*; HOBART, DONALD, *Chem. Engi.*, Arlington; HOFMANN, NORMA, *Education*, Arlington; HOLLABAUGH, CHARLES, *Accounting*, Arlington; HOLLOWAY, RICHARD H., *Elec. Engi.*, Fort Worth.

Fourth Row—HOLT, CHARLES, *Pre-Dental*, Fort Worth; HOOD, BILL, *Ind. Elec. Eng.*, Waco; HORN, LEON JR., *B. A.*, Wichita Falls; HUDDLESTON, RALPH, *Civil Engi.*, Fort Worth; HUDEL, BARBARA, *Geology*, Dallas; HUNN, RUSSELL, *Chem. Engi.*, Rhome; HUNNICUTT, WILLIAM, *B. A.*, Fort Worth.

Fifth Row—HUTCHERSON, JIMMY, *Engi.*, Dallas; HUTSON, BILLY, *Chemistry*, Fort Worth; JACKSON, CHARLES P., *Civil Engi.*, Fort Worth; JACKSON, WALTER O., *Ind. Elec. Engi.*, Colorado; JEFFREYS, GAIL, *Elem. Educ.*, Fort Worth; JETTON, MARVIN, *Architect*, Gainesville; JOHNSON, BILLY F., *Aeronatics*, Ranger.



Sophomores...

First Row—JONES, JERRELL B., *Elec. Eng.*, Dallas; JOHNSTON, LUCEAL, *Home Eco.*, Franklin; JOHNSON, WARREN C., *Geology*, Stamford; JOHNSON, WILLIAM R., *Architect*, Arlington; JOSCH, ROBERT, *Civil Eng.*, Dallas; KAATZ, CARL, *Arch.* Arlington; KAUFFMAN, JOHN, *Arch.* Dallas.

Second Row—KERNS, LLOYD D., *Mech. Eng.*, Fort Worth; KIBLINGER, EDGAR, *H. S. Ed.*, Couington; KLEINMANN, RUTH STONE, *H. S. Educ.*, Dallas; KLOTZ, THOMAS, *Ind. Mech. Eng.*, Dallas; KNIGHT, WILTON E., *Ind. Mech. Eng.*, Everman; KOPP, TERRY C., *Chem. Eng.*, Pasadena; KOPYCINSKI, WILLIAM, *Chem. Eng.*, Fort Worth.

Third Row—KRUGER, ROY, P. E., Birdville; KUELBS, RICHARD, *Maintenance Eng.*, Dallas; KUHN, CHARLES, *Ind. Mech. Eng.*, Paige; KURTINICK, ROBERT, *Ind. Mech. Eng.*, Fort Worth; LAMB, WILLIAM M., *Pet. Eng.* Fort Worth; LAMSENS, CYNTHIA, *Chem.*, Fort Worth; LANSDOWNE, WENDALL J., *Pre-Vet, Med.*, Dallas.

Fourth Row—LAURANCE, AUDREY, B. A., Arlington; LITTLE, JAMES, *Wild Life Mng.*, Fort Worth; LISOTTA, JOHN, *General*, Beaumont; LOCKHART, RONALD, B. A., Fort Worth; LOOMIS, ROBERT L., *Ind. Eng.*, Eric, Pa.; LOVING, B. D., *Wild Life Mng.*, Abilene; LUNDBERG, THOMAS, *Agronomy*, Midlothian.

Fifth Row—MAGBE, MILTON M., *Accounting*, Dallas; MALLET, ROBERT, *Pre-Law*, Arlington; MARCHMAN, JIM, *Soc. Sci.*, Mesquite; MARKS, RICHARD, *Pre-Dental*, Fort Worth; MARTIN, JACK, *Aeronautics*, Grand Prairie; MASON, FLOYD, *Math*, Fort Worth, MASSEY, JOHN W. JR., *Geology*, Dallas.

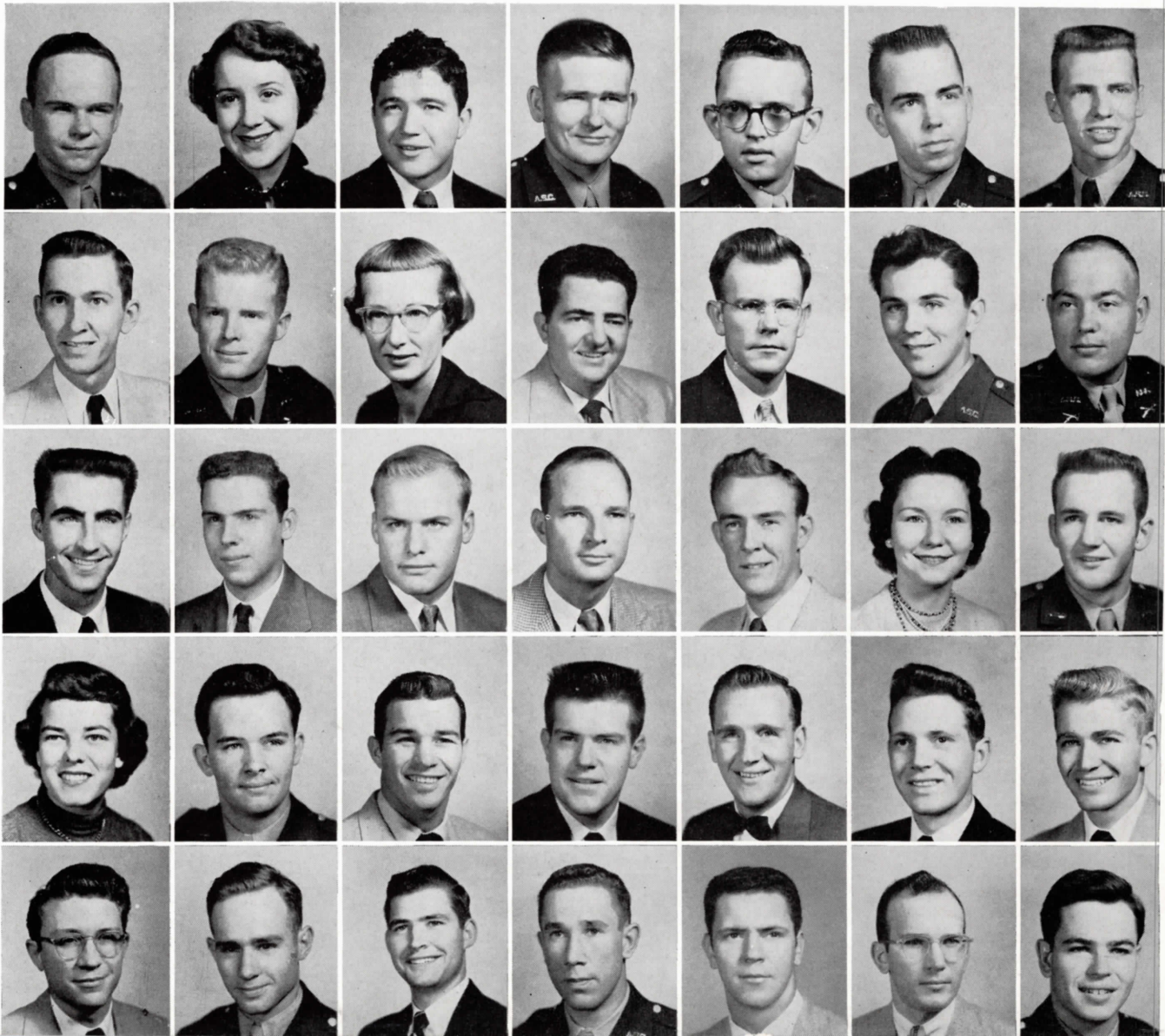

Class of 1955

First Row—MASTERS, MOLLY ANN, *Comm. Art*, Dallas; MATTHEWS, JERRY L., *Math*, Dallas; MAXWELL, DOYLE, *Elec. Engi.*, Big Spring; MAXWELL, ROY, *Aero. Maint. Engi.*, Fort Worth; MAXWELL, THOMAS N., *Animal Husbandry*, Denton; MAYFIELD, RICHARD JR., *Architecture*, Fort Worth; MEIER, JOHN N., *B. A.*, Arlington.

Second Row—MELSON, JULIA, *B. A.*, Bonham; MEYER, KURT W., *Pre-Med*, Arlington; MILLER, RICHARD, *Pet. Engi.*, Dallas; MILLER, VARD, *Govt.*, Fort Worth; MILLS, CHARLES R., *Industrial Baking*, Canton, N. C.; MINTER, OLLIE, *Ind. Engi.*, Dallas; MITCHELL, VANCE, *Geology*, Fort Worth.

Third Row—MOORE, CARY A., *Elec. Engi.*, Fort Worth; MOORE, FRANKLIN, *Pre-Law*, Fort Worth; MOORE, RONALD, *B. A.*, Fort Worth; MOORE, STEWART L., *Aero. Engi.*, Dallas; MORBITZER, DENIS W., *Merchandising*, Fort Worth; MORGAN, PATSY, *B. A.*, Fort Worth; MORRIS, JAMES H., *Engi.*, Bonham.

Fourth Row—MORROW, ALLEN, *Engineering*, Fort Worth; MORROW, LELAND, *Agri. Education*, Walnut Springs; MOSS, JOHNNY, *Architecture*, Dallas; MOUSNER, ANN, *Arts and Science*, Dallas; MUCCI, RONALD J., *Arts and Science*, Buffalo, N. Y.; MULLEN, JAMES, *Mech. Engi.*, Dallas, McANDREW, DEWAYNE, *Agronomy*, Briggs.

Fifth Row—McANULTY, CHESTER, *Ind. Elec. Engi.*, Fort Worth; McCALLUM, WALTER A., *B. A.*, Dallas; McCARTY, TROY, *Medical Tech.*, New Castle; McDOWELL, PAT, *Pre-Law*, Dallas; MCGINNIS, KELLY, *Ind. Mech. Engi.*, Fort Worth; McKIMMEY, VERNON, *Ind. Design*, Fort Worth; McLENDON, LARRY F., *Agric. Education*, Fort Worth.



Sophomores...

First Row—McMENNANY, VERIENE, *Pre-Law*, Quanah; McCULLUM, HAROLD, *Pre-Med*, Dallas; McDONALD, DON, *Ind. Elec. Engi.*, Dallas; NANCE, JIM, *P. E.*, Fort Worth; NAYLOR, BORDEN, *Civil Engi.*, Grand Prairie; NEAL, WAYNE, *Ind. Elec. Pet. Engi.*, Dallas; NEATHERY, JOHN, *Elec. Engi.*, Dallas.

Second Row—NELMS, ERNEST, *B. A.*, Dallas; NELSON, DAVID M., *Pre-Law*, Arlington; NESSLER, OTTO, *Radio and TV Produc.*, Mansfield; NETHERTON, MARGIE, *Elementary Edu.*, Fort Worth; NEWTON, GEORGE, *Ind. Baking*, Fort Worth; NIESWIADOMY, BENEDICT, *Elec. Engi.*, Fort Worth; NORMAND, JAMES, *Aero. Maint. Engi.*, Fort Worth.

Third Row—NULL, JOE, *B. A.*, Fort Worth; OAKLEY, JOANN, *Religious Edu.*, Dallas; ODGERS, CHARLES, *B. A.*, Frostburg, Md.; O'NEAL, PATRICIA, *Art Education*, Fort Worth; OZANNE, WARREN, *Engineering (Mech.)*, Dallas; PARKER, JOE A., *Dramatic Prod.*, Arlington; PARKER, PAT, *Dramatic Education*, Arlington.

Fourth Row—PARVIN, DON G., *Engineering (Elec.)*, Dallas; PATRICK, JAMES E., *Ind. Elec. Engi.*, Canton, N. C.; PAYNE, ROBERT, *Pre-Law*, Arlington; PAYNE, TED. M., *Speech*, Dallas; PETERSON, FLOYD, *Ind. Mech. Engi.*, Fort Worth; PETROPOULOS, ANTHONY, *Chemistry*, Arlington; PHIPPS, BILLY, *Accounting*, Dallas.

Fifth Row—PIPES, RONNY, *Geology*, Keller; PITTMAN, GUY M., *General*, Fort Worth; PITTS, JOHN W., *Engi.*, Decatur; POLK, JOHN, *Agriculture*, Abilene; POWERS, BILL, *Agriculture*, Grand Prairie; RAINS, JOE, *Aeronotics*, Dallas; RANDAL, GEORGE, *Mech. Engi.*, Dallas.



Class of 1955

First Row—RATHMELL, JAMES J., *Chem. Engi.*, Mesquite; READ, NOLAN K., *Law*, Fort Worth; REEVES, PRESTON, *Math*, Fort Worth; RICHARDS, DICK, *B. A.*, Fort Worth; RIPPY, BILL, *Pre-Law*, Fort Worth; ROBINSON, RICHARD L., *Pre-Law*, Dallas; RODRIGUEZ, JOAQUIN, *Civil Engi.*, Dallas.

Second Row—ROGERS, Rex W., *Geology*, Dallas; ROUND, CHARLES, *B. A.*, Dallas; ROWE, WALTER, *Chem. Engi.*, Dallas; RUNNELLS, CHARLES M., *Psychology*, Fort Worth; RUSSELL, MARY, *B. A.*, Dallas; RUSSUM, ISAAC J., *Ind. Elec. Engi.*, Dallas; RUTLEDGE, RAYMOND D., *Mech. Engi.*, Dallas.

Third Row—SANDERS, JOSEPH W., *Ind. Elec. Engi.*, Garee; SAYE, DICKY, *Agriculture*, Celeste; SCOMA, ROY, *Mech. Engi.*, Fort Worth; SCONYERS, JEANNETTE, *B. A.*, Fort Worth; SEARS, ALAN, *Pet. Engi.*, Fort Worth; SEWARD, ANDY, *Engineering*, Houston; SHACKELFORD, GLENN W., *Gen. Agriculture*, Dallas.

Fourth Row—SHAW, BILLY, *Accounting*, Van Alstyne; SIDES, KENNETH, *Ind. Elec. Engi.*, Dallas; SIMMONS, WAYNE, *Ind. Elec. Engi.*, Fort Worth; SITTON, RICHARD L., *Art*, Fort Worth; SLATER, RONALD, *General*, Wichita Falls; SLATON, DELBERT E., *Elec. Engi.*, Fort Worth; SMITH, FLOYD, *Ind. Elec. Engi.*, Lampasas.

Fifth Row—SMITH, KENNYE E., *Mech. Engi.*, Duncanville; SMITH, WADE B., *B. A.*, Wichita Falls; SNOW, MARY, *Elem. Edu.*, Dallas; SNOW, ROBERT H., *Ind. Elec. Engi.*, Dallas; SPENCE, AUBREY, *Civil Engi.*, Dallas; SPENCER, DAN F., JR., *B. A.*, Grand Prairie; STARK, JACK T., *Pet. Engi.*, Fort Worth.



Sophomores...

First Row—STARNES, B. L., *Elec. Engi.*, Jay; STEINDORF, MIKE, *Pet. Engi.*, Dallas; STEINER, M. L., *General*, Lancaster; STEINER, SHIRLEY, *B. A.*, Dallas; STEPHENS, SETH, *Pre-Law*, Dallas; STEPHENSON, BOBBIE SUE, *B. A.*, Grand Prairie; STEPHENSON, ROGER, *P. E.*, Everman.

Second Row—STEWART, WILLARD, *Elec. Engi.*, Fort Worth; STICKLES, MARIAN, *Costume Design*, Edgewood; STOCKTON, MARCIA, *Education*, Fort Worth; STOKES, FRED M., *Pre-Vet*, Fort Worth; STORY, LAWRENCE, *B. A.*, Fort Worth; STROTHER, DON, *Engineering*, Fort Worth; STURCH, JACK, *Pre-Med*, Dallas.

Third Row—SULLIVAN, DAVID P., *Ind. Elec. Engi.*, Quanah; SWANER, JERRY, *Chem. Engi.*, Mineral Wells; SYKES, LEWIS, *Art*, Grand Prairie; TAAFFE, ROBERT, *Accounting*, Trinidad; TALLEY, KEN, *Architecture*, Fort Worth; TATE, HAROLD, *B. A.*, Waxahachie; TAYLOR, DAVID, *General*, Muleshoe.

Fourth Row—THOMPSON, MIKE R., *Architecture*, Arlington; TILLERY, JAMES, *Elec. Engi.*, Euless; TORIAN, JAMES, *B. A.*, Grapevine; TRIBBLE, WILLIAM L., *Applied Civil Engi.*, Fort Worth; TUCKER, ARNOLD, *Elec. Engi.*, Fort Worth; TURNER, CHARLES, *Geology*, Bowie; TURNER, ROGER, *Pre-Law*, Fort Worth.

Fifth Row—SYMANK, JOHNNY, *B. A.*, Caldwell; VALLEJO, ROBERTO, *Pre Med.*, Dallas; VANDERFORD, JAMES, *Elec. Engi.*, Fort Worth; VESTAL, JOHNNIE LEE, *Chem. Engi.*, Fort Worth; VON HAGEL, RICHARD, *Mech. Engi.*, Duncanville; WALKER, DOLORES, *Dramatic Pro.*, Dallas; WALLACE, BILL, *Ind. Elec. Engi.*, Fort Worth.

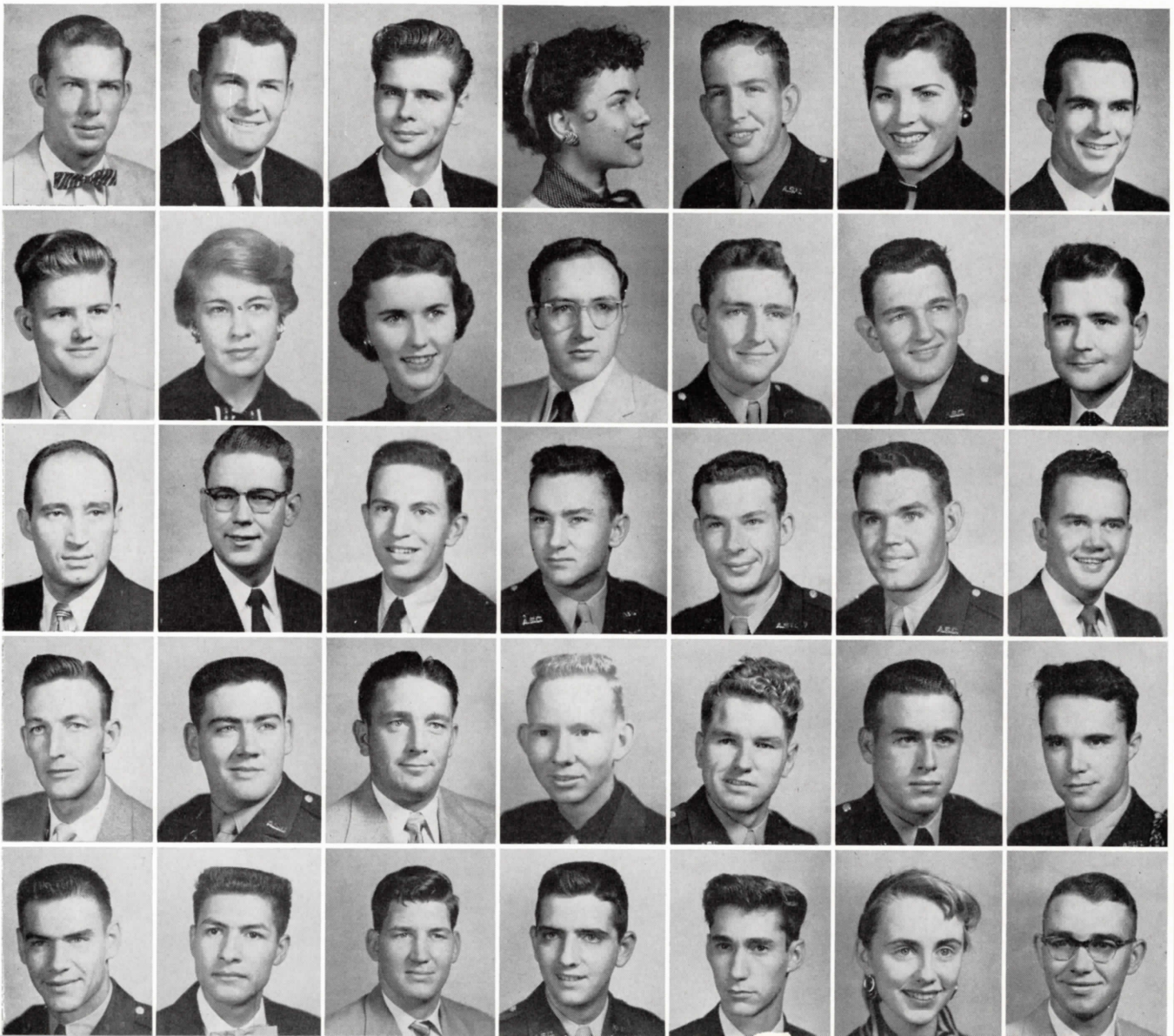

Class of 1955

First Row—WARD, DONALD T., *Aero. Engi.*, Sidney; WATKINS, TOMMY, *Engineering*, Birdville; WATKINS, WILLIAM D., *Ind. Elec. Engi.*, Birdville; WATSON, EDWARD L., *Ind. Elec. Engi.*, Iowa Park; WATSON, KENNETH, *Geology*, Corpus Christi; WATSON, NORMAN G. *Ind. Elec. Engi.*, Eastland; WATSON, VERNON, *Zoology*, Dallas.

Second Row—WEBB, ROBERT E., *Pre-Dental*, Dallas; WERNER, MARSHALL D., *Ind. Elec. Engi.*, Longview; WERSAL, PETER A., *Civil Engi.*, Dallas; WEYMOUTH, ED B. A., Dallas; WHITE, ROBERT, *Mech. Engi.*, Dallas; WHITE, WARREN E., *Aero. Engi.*, Dallas; WHITT, KENNETH, *Journalism*, Arlington.

Third Row—WICKLINE, ROBERT, *Chem. Engi.*, Dallas; WILKINSON, JACK, *Aero. Engi.*, Dallas; WILLIAMS, SANDRA, *Education*, Fort Worth; WILLIAMS, SHIRLEY, *General* Fort Worth; WILLIS, J. B. JR., *B. A.*, Mt. Pleasant; WILLMAN, JAMES, *Aero. Maint.*, Gonzales; WILSON, JAMES, *Aero. Maint.*, Dallas.

Fourth Row—WILSON, OSCAR JR., *Radio and TV Pro.*, Fort Worth; WILSON, RICHARD, *Ind. Elec. Engi.*, Fort Worth; WOLFE, JO ALICE, *Journalism*, Arlington; WOLFLE, TOM, *Veterinary Med.*, Fort Worth; WRIGHT, SUZANNE, *B. A.*, Fort Worth; YARBROUGH, HOMER, *Elec. Engi.*, Dallas; YIUM, JACKSON JOE, *Arts and Science*, Dallas.

Fifth Row—YORK, WARREN ALAN, *Ind. Mech. Engi.*, Dallas; YOUNG, JOE MARSHALL, *P. E.*, Cleburne.



Freshmen...

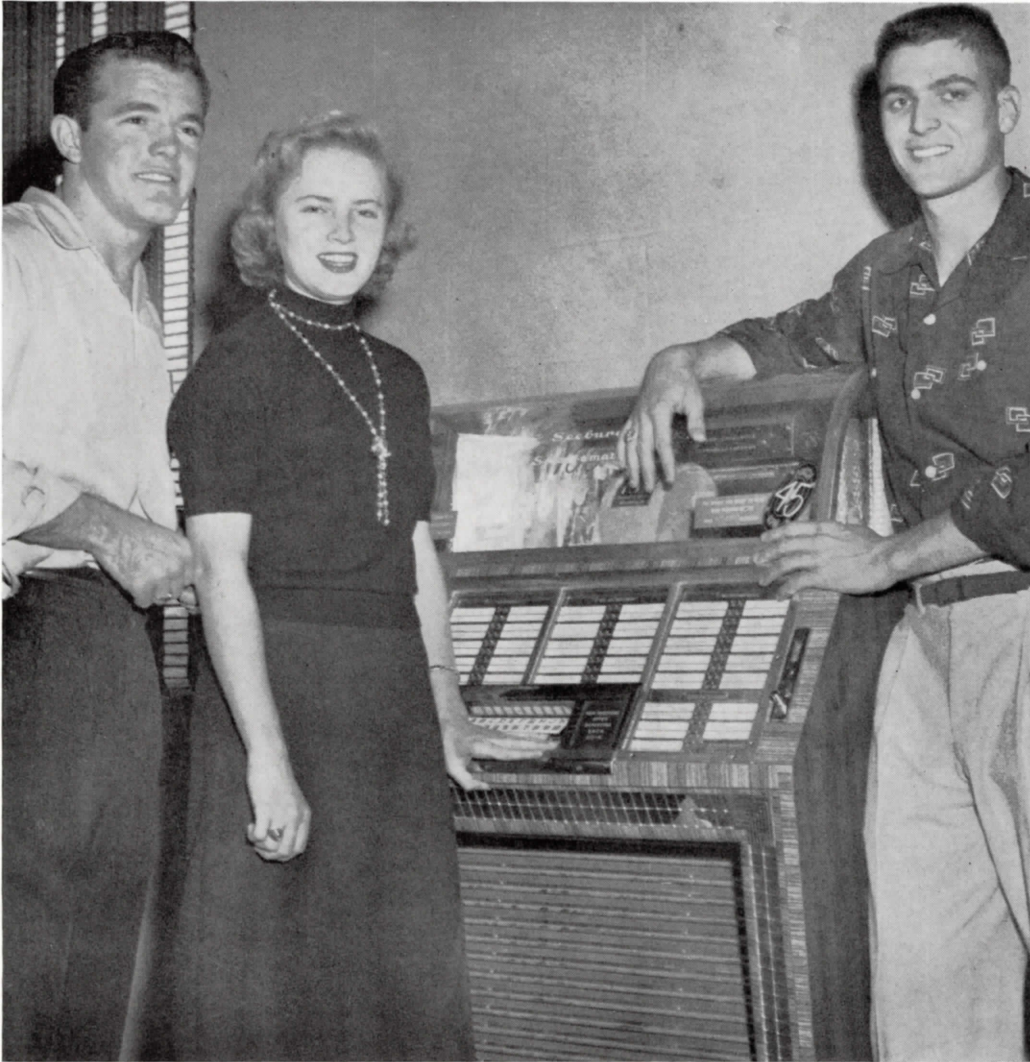

OFFICERS

JACK TERRY *President*
JIMMY HARDIN *Vice-President*
BONNY JO BLACK *Secretary*

of 1955

Ables, Robert; *Fort Worth*
 Adams, Richard B.; *Dallas*
 Adams, Roger; *Dallas*
 Addison, Robert; *Colmesneil*
 Alexander, James B.; *Arlington*

Alexander, Robert, Jr.; *Dallas*
 Alford, Peggy; *Garland*
 Allen, Shirley Jean; *Irving*
 Anderson, Andy; *Rhome*
 Andrews, Harold Eugene; *Fort Worth*

Anthony, Milton; *Mesquite*
 Arbuckle, Loren W.; *Dallas*
 Arlund, Lynn; *Grand Prairie*
 Armstrong, Eugene G.; *Dallas*
 Arrington, Clifford; *Fort Worth*

Ashby, Maxie; *Dallas*
 Aston, B. W.; *Fort Worth*
 Baker, Roy; *Fort Worth*
 Ballas, Elia A.; *Cleburne*
 Barber, Frank; *Fort Worth*

Barfield, Don; *Temple*
 Barrett, Vivian; *Fort Worth*
 Barrow, Darryl Kent; *Fort Worth*
 Barton, James; *Dallas*
 Bass, Connie; *Arlington*

Bass, James; *Fort Worth*
 Bauer, Norman; *Dallas*
 Beal, Wiley P.; *Wichita Falls*
 Beaty, Dorothy; *Dallas*
 Beck, Nancy; *Fort Worth*

Beckham; Lanelle M.; *Handley*
 Bedford, Herbert; *Arlington*
 Bell, Rex; *Grand Prairie*
 Benatti, Connie; *Dallas*
 Bennett, Mary June; *Arlington*

Bentley, Gerald; *Fort Worth*
 Berry, Coy; *Arlington*
 Berry, Jerry; *Mt. Pleasant*
 Bewley, Jimmy M.; *Fort Worth*
 Bickley, James K.; *Dallas*



Freshmen



Bird, Arthur; *Arlington*
 Black, Bonny Jo; *Arlington*
 Black, James W., Jr.; *Grand Prairie*
 Blackwell, Donald R.; *Burkburnet*
 Blake, Jimmy H.; *Grand Prairie*

Bland, Donald L.; *Fort Worth*
 Blank, John E., Jr.; *Rusk*
 Blanton, Kelsey, Jr.; *Lakeland*
 Blanton, Sue Beall; *Arlington*
 Blich, Bill; *Tyle*

Blount, Ben M., Jr.; *Dallas*
 Board, Jimmy; *Dallas*
 Bonds, Mack; *Daingerfield*
 Boone, Dolores; *Fort Worth*
 Boothe, William; *Fort Worth*

Boren, Monty; *Dallas*
 Born, Comer; *Lancaster*
 Boshart, James; *Mesquite*
 Boswell; *Dallas*
 Bowles, Curtis; *Fort Worth*

Bowles, Jack A.; *Dallas*
 Bowman, Martin; *Garee*
 Bradley, Jerrell; *Garee*
 Bragg, Thomas F.; *Gainesville*
 Brandenburg, Jerry G.; *Dallas*

Brannon, Jacquilene; *Fort Worth*
 Brantley, Dolores; *Blum*
 Brem, Jane; *Arlington*
 Brey, Paul; *Dallas*
 Briggs, James A.; *Fort Worth*

Brock, Ronald; *Dallas*
 Bronaugh, Louie A.; *Houston*
 Brothers, Sara Jo; *Arlington*
 Brown, Bill; *Fort Worth*
 Brown, Charles; *Irving*

Brown, Clinton M.; *Fort Worth*
 Brown, Elizabeth; *Arlington*
 Brown, Gary; *Fort Worth*
 Brown, George T.; *Dallas*
 Brown, James; *Wilmer*

of 1955

Brown, Joe, Jr.; *Dallas*
 Brown, Jon H.; *Dallas*
 Brown, Lou Ann; *Grand Prairie*
 Brown, Patricia; *Arlington*
 Brown, Wynelle; *Arlington*

Bruce, Hal R.; *Temple*
 Buchanan, Hayden L.; *Fort Worth*
 Buchanan, Leland; *Fort Worth*
 Bullard, Lloyd L.; *Dallas*
 Burch, Leroy; *Fort Worth*

Burden, Leslie; *Dallas*
 Burden, Owen; *Dallas*
 Burns, John L.; *Dallas*
 Burrow, Mary Lynn; *Grand Prairie*
 Burton, James W.; *Fort Worth*

Butler, Ferrell; *Dallas*
 Buzbee, Billy; *Cross Plains*
 Bygel, Renae; *Arlington*
 Cagle, Maurice; *Milford*
 Calderon, Augustine; *Dallas*

Calderone, Anthony A.; *Chester, Pa.*
 Caldwell, William; *Irving*
 Calhoun, Judy; *La Marque*
 Callahan, John A.; *Kilgore*
 Campbell, Robt.; *Jonesboro*

Campbell, Ronnie; *Fort Worth*
 Cantrell, Roy L.; *Arlington*
 Carlton, Don R.; *Fort Worth*
 Carroll, Wayne; *Fort Worth*
 Carroll, Ronald; *Ranger*

Carter, Clyde; *Dallas*
 Carter, Richard L.; *Bingham Canyon, Utah*
 Caruthers, Nelda; *Fort Worth*
 Case, Roger; *Duncanville*
 Champion, Mary Sue; *Fort Worth*

Charlton, Vernon; *Arlington*
 Chaumier, Paul; *Eules*
 Clark, Jesse; *Hurst*
 Clark, Marjorie Ellen; *Grand Prairie*
 Clark, Molly Ann; *Kemah*



Freshmen



Clark, Robert E.; *Dallas*
 Clark, William E.; *Fort Worth*
 Claunch, Joe; *Fort Worth*
 Clausen, Al; *Arlington*
 Clayton, Don; *Arlington*

Clemons, Jimmie; *Dallas*
 Cleveland, Johnny; *Fort Worth*
 Cline, Harold; *Fort Worth*
 Clinton, Charles; *Grapevine*
 Cochran, Neil; *Coldsprings*

Cole, Bevie Ann; *Fort Worth*
 Collins, Tom; *Red Oak*
 Conarty, Jim; *Fort Worth*
 Connelly, Matthew J.; *Fort Worth*
 Cooper, Wayne; *Irving*

Cornwell, Joe; *Maypearl*
 Covey, Edwin B., Jr.; *Katonah, N. Y.*
 Covington, Jerry; *Grand Prairie*
 Cox, Billy; *Fort Worth*
 Cox, Harvey E.; *Fort Worth*

Cox, Jack; *Arlington*
 Cox, James; *Fort Worth*
 Cozby, Grady; *Stamford*
 Crane, Jackie; *Mesquite*
 Crawford, John A.; *Dallas*

Crittenden, Jerry; *Ennis*
 Crittenden, Ronald Lee; *Fort Worth*
 Crosier, Ed Byron; *Cleburne*
 Culley, Henry; *Dallas*
 Culp, John; *Arlington*

Cummings, William A.; *Dallas*
 Curry, Patricia Ann; *Arlington*
 Dale, James P.; *Dallas*
 Dalton, Jimmy; *Fort Worth*
 Daugherty, Jesse; *Dallas*

Davis, Edwin; *Dallas*
 Davis, James; *Stratford*
 Davis, Greta; *Lancaster*
 Davis, John; *Fort Worth*
 Davlin, Kenneth E.; *Waco*

of 1955

Dearmin, Paul; *Fort Worth*
 DeFord, Jerry; *Grand Prairie*
 Dempsey, Gilbert; *Fort Worth*
 Dennis, John; *Whitesboro*
 Denson, Charles; *Arlington*

Denton, Don; *Ratan*
 Detrick, Joe; *St. Joseph, Mo.*
 De Witt, Elbert; *Glenside, Pa.*
 Diggs, Robert; *Dallas*
 Dill, Joe A.; *Dallas*

Dixon, Kenneth; *Moody*
 Doan, David; *Arlington*
 Donelson, Sonny; *Stratford*
 Dorsey, Robert; *Mansfield*
 Dowler, Janet; *Irving*

Doyle, Louis W.; *Fort Worth*
 Duba, Merlyn; *Dallas*
 Duke, George E.; *Dallas*
 Dunagan, Randall O.; *Waco*
 Dunaway, Bill; *Arlington*

Dunaway, Jerry; *Decatur*
 Duncan, Carl J.; *Monabans*
 Duncan, Rheau Nell; *Dallas*
 Dunham, Patsy; *Dallas*
 Dunsworth, Nancy; *Arlington*

Dupree, Benny; *Dallas*
 Duvall, Wanda; *Fort Worth*
 Easley, Dennis; *Arlington*
 Eason, Dianne; *Grand Prairie*
 Eastham, Jerry; *Wichita Falls*

Edwards, James, Jr.; *Richland Springs*
 Edwards, Nancy; *Dallas*
 Eivens, Charles; *Fort Worth*
 Elkins, Ramona; *Arlington*
 Elliott, James; *Wichita Falls*

Elliott, John, Tyler
 Elliott, Perry; *Buffalo Gap*
 Ellis, Carl; *Comanche*
 Ellis, Lu Brownie; *Sherman*
 Ellis, Raymond E.; *Forth Worth*



Freshmen



Ellis, Robert B., Jr.; *Fort Worth*
 Ellison, Milton E.; *Jonesboro, La.*
 Elrod, Ted; *Denton*
 Enders, Mark S.; *Dallas*
 Engelman, Milburn; *Fort Worth*

Ervin, Curtis R.; *Mansfield*
 Estis, Jack; *Fort Worth*
 Estill, Bob; *Fort Worth*
 Eubanks, Eugene; *Cleburne*
 Evans, Julius H.; *Forney*

Everett; Olin K.; *Arlington*
 Fagan, Don; *Dallas*
 Fakes, John; *Dallas*
 Falk, Paul; *Arlington*
 Farrell, Linda; *Fort Worth*

Feaster, Bobbie; *Italy*
 Ferguson, Harvey; *Fort Worth*
 Fesmire, Keith; *Daingerfield*
 Finley, Thomas; *Dallas*
 Fischel, Robert; *Roslyn, Pa.*

Fisher, Ray; *Fort Worth*
 Flahive, John; *Holyoke, Mass.*
 Fleck, Gracie; *Fort Worth*
 Fleming, Pauleta; *Sulphur Springs*
 Flewellen, Fred; *Arlington*

Fogle; Harry L.; *Dallas*
 Folsom, Stanley; *Stratford*
 Forbes, John; *Arlington*
 Forrest, Wenston; *Blum*
 Forrester, Jim; *Fort Worth*

Foster, Jerry Ray; *Arlington*
 Foster, Robert L.; *Fort Worth*
 Francis, Robert; *Mesquite*
 Franklin, Allen Ray; *Dallas*
 Frank, David T.; *Dallas*

Franklin, James; *Dallas*
 Franks, John; *Dallas*
 Franks, Quandon; *Dallas*
 Freeman, Margaret; *Smithfield*
 Gage, Thomas; *Dallas*

of 1955

Gajdica, Laddie; *West*
 Gambill, Patricia; *Grand Prairie*
 Gammage, Michael; *Fort Worth*
 Gardner, Margaret; *Arlington*
 Garland, Noel; *Dallas*

Garrison, John H.; *Big Springs*
 Garvin, Roy P.; *Dallas*
 Gause, Jim B.; *Fort Worth*
 Gehling, Martin; *Garland*
 Giddens, Darrell G.; *Arlington*

Giddens, Samuel; *Graham*
 Gleghorn, Ted; *Turney*
 Gober, Norman; *Arlington*
 Goldman, Bobby; *Duncanville*
 Gorman, Lee; *Ennis*

Gray, Alva; *Fort Worth*
 Gray, Jerry D.; *Arlington*
 Green, Loveta; *Iowa Park*
 Greene, Paul; *Sadler*
 Greenlee, Ernest; *Daingerville*

Griffice, Glenda *Dallas*
 Griffith, Jon; *Grand Prairie*
 Grissaffi, Joyce; *Dallas*
 Grubbs, Calvin; *Grand Prairie*
 Guinn, James; *Fort Worth*

Gulledge, Joe; *Bristol*
 Gunter, George; *Fort Worth*
 Guthrie, A'Lois; *Dallas*
 Gwin, Fred; *Fort Worth*
 Haggard, Clifton B.; *Plano*

Hall, Don; *Fort Worth*
 Hall, Don C.; *Grand Prairie*
 Hall, Jerry Conrad; *Fort Worth*
 Hall, J. R.; *Grand Prairie*
 Ham, Alf; *Fort Worth*

Ham, Roscoe; *Fort Worth*
 Hamilton, Donald; *Dallas*
 Hampton, Laurie; *Fort Worth*
 Haney, Wayne; *Fort Worth*
 Hankins, Donald; *Nocona*



Freshmen



Hardin, Jimmy; *Birdville*
 Hargrave, Linda; *Arlington*
 Harkrider, Hugh; *Mount Pleasant*
 Harlan, Jere; *Fort Worth*
 Harley, Hulon; *Cliasville*

Harris, Bobby; *Irving*
 Harris, Dolores; *Grand Prairie*
 Harris, Marlene; *Fort Worth*
 Harris, Paul; *Arlington*
 Harriss, Doris; *Fort Worth*

Hartman, Jerry; *Fort Worth*
 Harvell, William E.; *Jefferson*
 Harvey, Charlotte; *Arlington*
 Harvey, James; *Fort Worth*
 Hatcher, Joe; *Fort Worth*

Hatfield, Donald; *Fort Worth*
 Hawkins, Robert; *Dallas*
 Havins, Doris; *Dallas*
 Hawkins, Garland; *Fort Worth*
 Hays, Henry H.; *Plano*

Hazlewood, Charles; *Fort Worth*
 Heatherly, Sue; *Arlington*
 Heidt, Richard; *Dallas*
 Hempel, Gene; *Dallas*
 Hendricks, John; *Grand Prairie*

Hester, Ray; *Dallas*
 Hibbit, Billy J.; *Fort Worth*
 Hicks, Clennis; *Daingerfield*
 Hicks, Jimmy R.; *Big Spring*
 Hiatt, Jean; *Fort Worth*

Hill, Adrian; *Arlington*
 Hill, Tom W.; *Arlington*
 Hipp, Albert; *Weatherford*
 Hines, Donald; *Rocky Mount, N. C.*
 Hobbs, Rollon; *Fort Worth*

Hofmann, Richard; *Greenfield*
 Hohenstein, Irvin; *Pittsburgh, Pa.*
 Hollabough, Helen; *Arlington*
 Holland, Harley L., Jr.; *Dallas*
 Holland, Harold; *Grand Prairie*

of 1955

Hollingsworth, Helen; *Dallas*
 Holloway, Earl; *Idabel*
 Holt, Royce; *Dallas*
 Hook, Gerald; *Arlington*
 Howard, James; *Irving*

Hren, James; *Fort Worth*
 Hudspeth, Jimmy D.; *San Antonio*
 Huffaker, Charles; *Fort Worth*
 Hughes, Fred; *Fort Worth*
 Humphries, Allen; *Sweetwater*

Irvin, Johnny; *Stanford*
 Jimenez, Felix, Jr.; *Dallas*
 Johnson, Barbara; *Dallas*
 Johnson, Brien; *Arlington*
 Johnson, David L.; *Blum*

Johnson, Lara; *Fort Worth*
 Johnson, Walter; *Fort Worth*
 Jones, Brinson A.; *Dallas*
 Jones, Calvin R.; *Dallas*
 Jones, David; *Farmers Branch*

Jones, Millard; *Fort Worth*
 Jones, Paul E.; *Fort Worth*
 Joplin, Edward; *Dallas*
 Jordan, Joe; *Fort Worth*
 Jordan, Preston; *Arlington*

Jumper, Milton; *Greenville*
 Juran, Joe; *Fort Worth*
 Kates, Jerry; *Fort Worth*
 Keahey, Joe; *Dallas*
 Keahey, Lloyd; *Dallas*

Keith, John; *Fort Worth*
 Kellison, Raymond; *Fort Worth*
 Kemp, L. J.; *Huckabay*
 Key, Sue; *Grand Prairie*
 Kiker, Sam; *Decatur*

Kimball, Theodore; *Port Arthur*
 Kindred, Sarah Frances; *Arlington*
 King, Jack; *Hillsboro*
 Kirkland, Donald; *Detroit*
 Klapper, Johnie; *Arlington*



Freshmen



Klein, James; *Fort Worth*
 Knappek, Henry; *Dallas*
 Knowles, Charles; *Irving*
 Koci, Rudolph; *Fort Worth*
 Koegl, David; *Dallas*

Kopycinski, Dorothy Ann; *Fort Worth*
 Kovacs, Judith; *Fort Worth*
 Krystinik, Raymond; *Grand Prairie*
 Kuykendall, Sidney; *Milford*
 Lacaze, Leonard; *New Orleans*

La Gesse, Eugene H., Jr.; *Fort Worth*
 Lancaster, Marion; *Fort Worth*
 Landess, Jake; *Seagoville*
 Landon, Jack; *Dallas*
 La Sance, Richard; *Dallas*

Laswell, Jesse C., Jr.; *Dallas*
 Latham, Martha; *Fort Worth*
 Lawrence, Nelson; *Waxabachie*
 Laws, D. A.; *Irving*
 Lee, Doyle; *Fort Worth*

Lee, Jowell; *Fort Worth*
 Lehew, Marsha; *Arlington*
 Leuellen, Terry; *Cleburne*
 Leverman, Henry; *Dallas*
 Lewis, Billy E.; *Plano*

Lindley, Bill; *Fort Worth*
 Lipscomb, Anderson B.; *Dallas*
 Liverman, Sandra; *Dallas*
 Lloyd, Jack; *Fort Worth*
 Loewen, Arman L.; *Houston*

Loney, Pat; *Dallas*
 Louis, Donald B.; *Fort Worth*
 Love, Franklin; *Arlington*
 Love, William; *Fort Worth*
 Lovelace, Byron; *Dallas*

Lovell, George C.; *Fort Worth*
 Lowrey, Chester E.; *Fort Worth*
 Macy, Xanthia; *Fort Worth*
 Maddox, John; *Lamesa*
 Mahone, Bobby; *Lancaster*

of 1955

Mahone, William C., Jr.; *Lancaster*
 Majors, Robert; *Fort Worth*
 Malcolm, Douglas; *Dallas*
 Malone, Harrell; *Everman*
 Mangum, Henry *Salisbury, N. C.*

Mann, Bobby D.; *Dallas*
 Mann, E. C.; *Burnett*
 Mann, Jack; *Fort Worth*
 Mantell, Robert, Jr.; *Dallas*
 Marshall, Charles; *Dallas*

Marshall, J. A.; *Ravenna*
 Martin, Bobby; *Dallas*
 Martindale, Margie; *Dallas*
 Mathews, Glen; *Dallas*
 Matthews, Everett L.; *Fort Worth*

Matthews, Jerry; *Fort Worth*
 Matthews, Max; *Fort Worth*
 Maughon, Charles; *Joshua*
 Maughs, Roderick; *Hutchins*
 Maxwell, J. H.; *Fort Worth*

Maxwell, Merle G.; *Dallas*
 Maxwell, Roy; *Fort Worth*
 May, Jimmie; *Dallas*
 Mayeux, Paul; *La Marque*
 Mayfield, Ernest H.; *Dallas*

Meagher, Patricia; *Grand Prairie*
 Melby, Lawrence; *Dallas*
 Mengert, Eric; *Dallas*
 Meyers, Don; *Houston*
 Milam, Jeanine; *Grand Prairie*

Millender, Harold; *Bedford*
 Miller, Jerry; *Fort Worth*
 Miller, Larry N.; *Grand Prairie*
 Miller, Marilyn; *Emmis*
 Miller, Wendell G.; *Sbrevport*

Milligan, Henry T.; *Grand Prairie*
 Mills, Carl; *Grand Prairie*
 Mills, George E.; *Euless*
 Mitchell, Charles; *Dallas*
 Mitchell, Louis G.; *Dallas*



Freshmen



Moffat, Robert; *Dallas*
 Mooney, Jimmy; *Fort Worth*
 Moore, Beverly A.; *Dallas*
 Moore, George A.; *Fort Worth*
 Moore, Loyd C.; *Fort Worth*

Moore, Wayne D.; *Grand Prairie*
 Morales, Anizeto G.; *Fort Worth*
 Morris, Gradalyn; *Arlington*
 Morris, Kennet; *Dallas*
 Morris, Lewis; *Irving*

Morrissey, Dean; *Arlington*
 Morrow, Katherine; *Dallas*
 Morton, Charles; *Fort Worth*
 Mueller, William C.; *Dallas*
 Muhlinghouse, Lloyd; *Burkburnett*

Murdock, Buddy; *Wichita Falls*
 Muncy, Josh A.; *Hazard, Kentucky*
 Muse, Earlene; *Odessa*
 Muse, Lonnie E.; *Odessa*
 Mycue, David J.; *Dallas*

Myers, Charles R.; *Valley View*
 McBrayer, Charlene; *Fort Worth*
 McCaslin, Willis; *Fort Worth*
 McCormick, Roddy E.; *Fort Worth*
 McCrary, Maxie; *Fort Worth*

McCreery, Jane; *Arlington*
 McCullough, Patricia; *Dallas*
 McCurry, Donald; *Fort Worth*
 McDaniel, Jack; *Mesquite*
 McDill, Herbert; *Dallas*

McDougal, Carroll; *Arlington*
 McDowell, Glen; *Birdville*
 McElhanon, Jean; *Dallas*
 McGill, Bobby; *Overton*
 McGuffey, Kenneth; *Grand Prairie*

McKeever, Marcia; *Fort Worth*
 McKelvy, Marvin; *Cleburne*
 McKevitt, Suzanne; *Dallas*
 McKinney, Dana; *Dallas*
 McKnight, James A.; *Gulf Port*

of 1955

Nabors, Harold; *DeLeon*
 Nance, Donald; *Dallas*
 Neal, Carl H.; *Dallas*
 Neff, Searight; *Mt. Holly Springs, Pa.*
 Nelson, Don A.; *Dallas*

Nelson, James P.; *Fort Worth*
 Netherton, Alma; *Fort Worth*
 Newland, Don; *Fort Worth*
 Newman, Charles; *Dallas*
 Newnham, Joe; *Breckenridge*

Newton, Maryllin; *Irving*
 Nichols, Barbara; *San Francisco, Calif.*
 Nichols, Paul; *Houston*
 Nolley, Gerald A.; *Dallas*
 Northam, Wendle; *Daingerfield*

O'Dell, Glenn P.; *Pilot Point*
 Odom, Jackie; *Mansfield*
 Oldham, Billy Bruce; *Irving*
 O'Lexy, Joseph; *Dallas*
 Ouzts, Glenn; *Dallas*

Owen, James; *Arlington*
 Owen Mather; *Fort Worth*
 Paige, John; *Dallas*
 Palachek, Charles; *Fort Worth*
 Pankey, Larry; *Dallas*

Parker, Charles; *Belton*
 Parris, Jerry; *Fort Worth*
 Pate, Peggy; *Grand Prairie*
 Patterson, James; *Fort Worth*
 Paxton, Martha; *Grand Prairie*

Pearce, Malcolm; *Whitesboro*
 Peek, Wanda; *Arlington*
 Pekrul, Charles; *Dallas*
 Pelham, Gene; *Kingsville*
 Penninger, Joe; *Fort Worth*

Perry, Barbara; *Mansfield*
 Peters, George F.; *Arlington*
 Pettey, G. C.; *Dallas*
 Pevey, Ted; *Fort Worth*
 Phillips, Arthur; *Fort Worth*



Freshmen



Pierce, Roy A.; *Fort Worth*
 Pittman, Joe F.; *DeLeon*
 Pitts, Milton; *Nacagdoches*
 Plummer, Robert; *Fort Worth*
 Pool, Julian L.; *Dallas*

Porter, Bobby; *De Soto*
 Poteet, Ewell; *Chicago*
 Powell, Billy Jack; *Hurst*
 Powell, Jimmie Faye; *Fort Worth*
 Powell, M. E.; *Fort Worth*

Prescott, Don J.; *Burkburnett*
 Puett, Carl; *Fort Worth*
 Quintanilla, Juan; *George West*
 Ragland, Elwood C.; *Desdemona*
 Rains, Homer M.; *Cleburne*

Ramirez, Robert; *Dallas*
 Rankin, Kayo; *Fort Worth*
 Raper, Janice; *Dallas*
 Ravell, Thomas D.; *Ennis*
 Read, Florence; *Fort Worth*

Rector, Janis; *Grand Prairie*
 Redding, Patricia Susan; *Arlington*
 Redfearn, Hal; *Dallas*
 Reese, Larry; *Corpus Christi*
 Reeves, Gayle; *Arlington*

Reuther, Carl; *Smithfield*
 Reynolds, Bobby; *Mesquite*
 Reynolds, Burton; *Dallas*
 Rheinfeldt, Don; *Dallas*
 Ridens, C. P.; *Arlington*

Ritchie, Curtis; *Dallas*
 Roberson, Jackie; *Fort Worth*
 Roberts, Jacqueline; *Dallas*
 Roberts, Larry; *Abilene*
 Roberts, Norman; *Dallas*

Roberts, Roy H.; *Artesia, N. M.*
 Robinson, Billy; *Waco*
 Robinson, Duane; *Stanford*
 Robinson, Lawrence E.; *Fort Worth*
 Rockwell, Floyd; *Fort Worth*

of 1955

Rodgers, Thomas A.; *Fort Worth*
 Rodriquez, Mike, Jr.; *Dallas*
 Rodriquez, Stephen G.; *Dallas*
 Roebuck, Sandra; *Arlington*
 Roling, Lloyd; *Fort Worth*

Romick, Sander; *Dallas*
 Rowe, Janie; *Grand Prairie*
 Rose, Leonard T.; *Dallas*
 Rossi, Alan; *Fort Worth*
 Robertson, Floyd; *Fort Worth*

Russell, Al; *Arlington*
 Russell, Elmer; *Fort Worth*
 Russell, Robert C.; *Arlington*
 Sargent, Ralph; *Grand Prairie*
 Sartain, Paula Jean; *Arlington*

Satterwhite, Bobby; *Dallas*
 Sayles, John; *St. Paul, Minn.*
 Saylors, Patricia; *Millford*
 Scarlotta, Beverly; *Dallas*
 Schlaudt, Robert; *Fredericksburg*

Seets, Eugene; *Haskell*
 Seider, LaVerne; *Abilene*
 Sessions, Billy C.; *Wells*
 Sessions, Bobby C.; *Wells*
 Sessions, Robert W.; *Arlington*

Sessions, Virginia; *Arlington*
 Sewell, Don; *Fort Worth*
 Shelley, Bennie G.; *Fort Worth*
 Shelton, Kenneth; *Fort Worth*
 Sherwood, Barbara; *Arlington*

Short, Donald; *Dallas*
 Simmons, Carroll; *Fort Worth*
 Sitton, Bobby; *Mansfield*
 Sloan, Nelda; *Fort Worth*
 Sloan, Ray L.; *Tioga*

Smith, Francis A.; *Fort Worth*
 Smith, Gene; *Irving*
 Smith, James; *Dallas*
 Smith, Leland; *Dallas*
 Smith, Melvin; *Arlington*



Freshmen

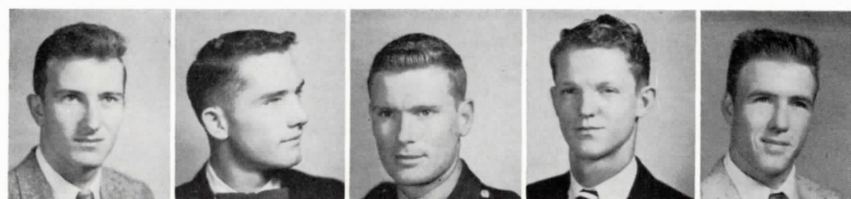

Smith, Milbourn; *Dallas*
 Smith, Pat; *Waxabachie*
 Smith, Ronald; *Arlington*
 Smith, Ross; *Rotan*
 Smith, William; *Fort Worth*



Snelling, Barbara; *Fort Worth*
 Snowden, John; *Seagoville*
 Sowers, Jack D.; *Fort Worth*
 Spears, Dorothy; *Mansfield*
 Sprinkle, Jerry; *Waxabachie*

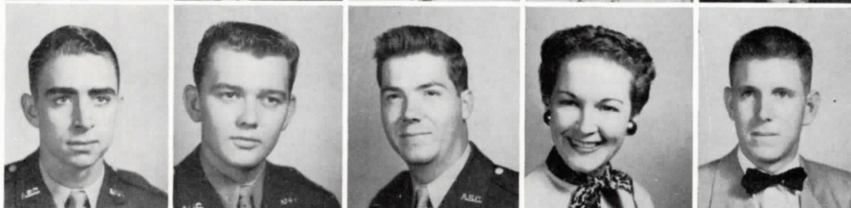

Stacy, Victor W.; *Daingerfield*
 Stagner, Richard; *Ennis*
 Starks, Larry; *Dallas*
 Starnes, Joan; *Dallas*
 Starnes, Robert D., Jr.; *Joy*



Stewart, Billy S.; *Dallas*
 Stewart, Johnny; *Grand Prairie*
 Stockard, Jerrell; *Fort Worth*
 Stotts, Wendell; *Fort Worth*
 Stout, Iris Darlene; *Fort Worth*



Strong, David T.; *Fort Worth*
 Stuart, Ronald; *Dallas*
 Stuart, Ted; *Fort Worth*
 Sudderth, Robert W.; *Terrell*
 Sullivan, James Lee; *Dallas*

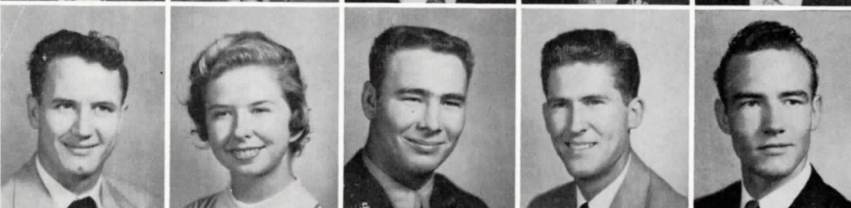

Sullivan, Ray W.; *Pasadena*
 Sullivan, Shirley; *Dallas*
 Svehlak, Stanley; *Ennis*
 Swindell, Gilbert; *Fort Worth*
 Tanner, Benny; *Grapevine*

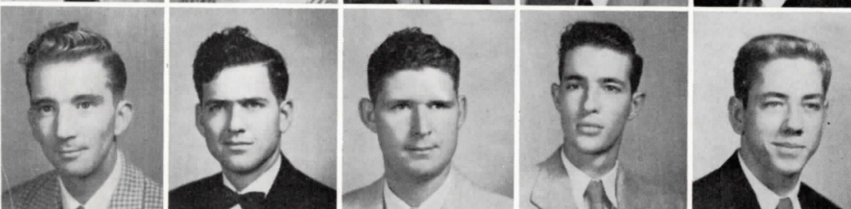

Tanner, Charles; *Fort Worth*
 Tarlton, Richard E.; *Maybank*
 Tarpley, James; *Dickinson*
 Tarrant, Joe; *Grand Prairie*
 Tate, James D.; *Grapevine*

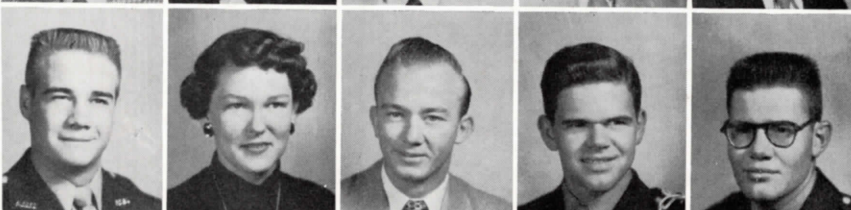

Tate, William T.; *Dallas*
 Taylor, Betty; *Fort Worth*
 Taylor, Floyd; *Midland*
 Ten Eyck, Charles R.; *Dallas*
 Terry, Hayden V.; *Arlington*

of 1955

Terry, Jack D.; *Houston*
 Thomas, Donnie; *Dallas*
 Thomas, William C.; *Mansfield*
 Thomas, W. G.; *Dallas*
 Thompson, Bruce; *Columbia, S. C.*

Thompson, Ted, *Dallas*
 Thurman, Larry; *St. Jo*
 Thurman, Terry; *Dallas*
 Thurston, Ted; *Covington*
 Thompkins, Joye; *Arlington*

Tracy; Teddy R.; *Carrollton*
 Trawick, Marvin; *Fort Worth*
 Trott, Wayne; *Fort Worth*
 Tuley, Noel; *Dallas*
 Turner, Billy; *Fort Worth*

Tyler, James W.; *Texarkana*
 Underwood, Charles A.; *Dallas*
 Underwood, Evelyn; *Fort Worth*
 Vaughan, Douglas; *Fort Worth*
 Vernon, Jim; *Farmers Branch*

Verver, Daniel; *Dallas*
 Vickers, Ronald D.; *Henrietta*
 Vincent, Jerrald; *Hurst*
 Wade, Keith; *Fort Worth*
 Waggoner, Arthur; *Dallas*

Wainscott, Robert L.; *Dallas*
 Wakefield, Bill; *Fort Worth*
 Walker, Charles; *Dallas*
 Walker, Jerry; *Daingerfield*
 Walden, Phillip; *Dallas*

Walker, Joe; *Houston*
 Walker, Monte; *Nacona*
 Ware, Beverly; *Arlington*
 Warren, Aubrey; *Dallas*
 Warren, Bobby; *Dallas*

Warren, Michael A.; *Fort Worth*
 Warwick, Roger; *La Marque*
 Watkins, Pattye; *Dallas*
 Watkins, Richard; *Fort Worth*
 Watkins, Sarah; *Arlington*



Freshmen



Weatherby, Jack; *Fort Worth*
 Weaver, Billy H.; *Navasota*
 Webb, Samuel; *Dallas*
 Welborn, John; *McKinney*
 Welch, Kenny; *Temple*

Wells, Billy; *Dallas*
 Wells, James W.; *Centerville*
 Whaley, Barbara; *Arlington*
 Whitaker, William R.; *Dallas*
 White, Beverly; *Arlington*

White, Bill; *Austin*
 Wicker, Roger; *Dallas*
 Williams, Don; *Colorado City*
 Williams, Howard J.; *Dallas*
 Williams, John S.; *Arlington*

Williams, Liz; *Emmis*
 Williams, Roy; *Daingerfield*
 Wilson, Julia; *Arlington*
 Wilson, Richard; *Perryton*
 Wilson, Sylvia; *Dallas*

Wilson, William W.; *Dallas*
 Winfrey, James H.; *Dallas*
 Wolaver, Sammy; *Italy*
 Wolfe, Billy; *Fort Worth*
 Wolfenbarger, Williams; *Irving*

Womble, Jack C.; *Arlington*
 Wood, H. L.; *Fort Worth*
 Woodard, William E.; *Dallas*
 Woodruff, Forester; *Fort Worth*
 Woodruff, Thad; *Dallas*

Woodward, Barbara; *Arlington*
 Woody, Jerry; *Elkhardt*
 Wooten, Donald; *Fort Worth*
 Workman, Durwood; *Arlington*
 Worthy, Robert; *Fort Worth*

Wray, Daisy; *Fort Worth*
 Wright, Billy P.; *Birdville*
 Wright, Felix; *Emmis*
 Wright, Raymond; *Arlington*
 Wurst, Dale; *Merkel*

of 1955

Yeaman, Bobby, *Fort Worth*
Yokley, Sam; *Smithfield*
Young, Ken; *Sweetwater*
Yowell, Reuel; *Elm Mott*
Zehner, Dan; *Dallas*
Zercher, David A.; *Dallas*

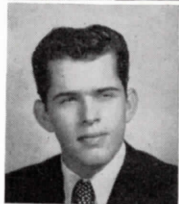

"I never can remember the combination."



Miss Hammack issues bids.



Smiling for the photographer

Freshmen

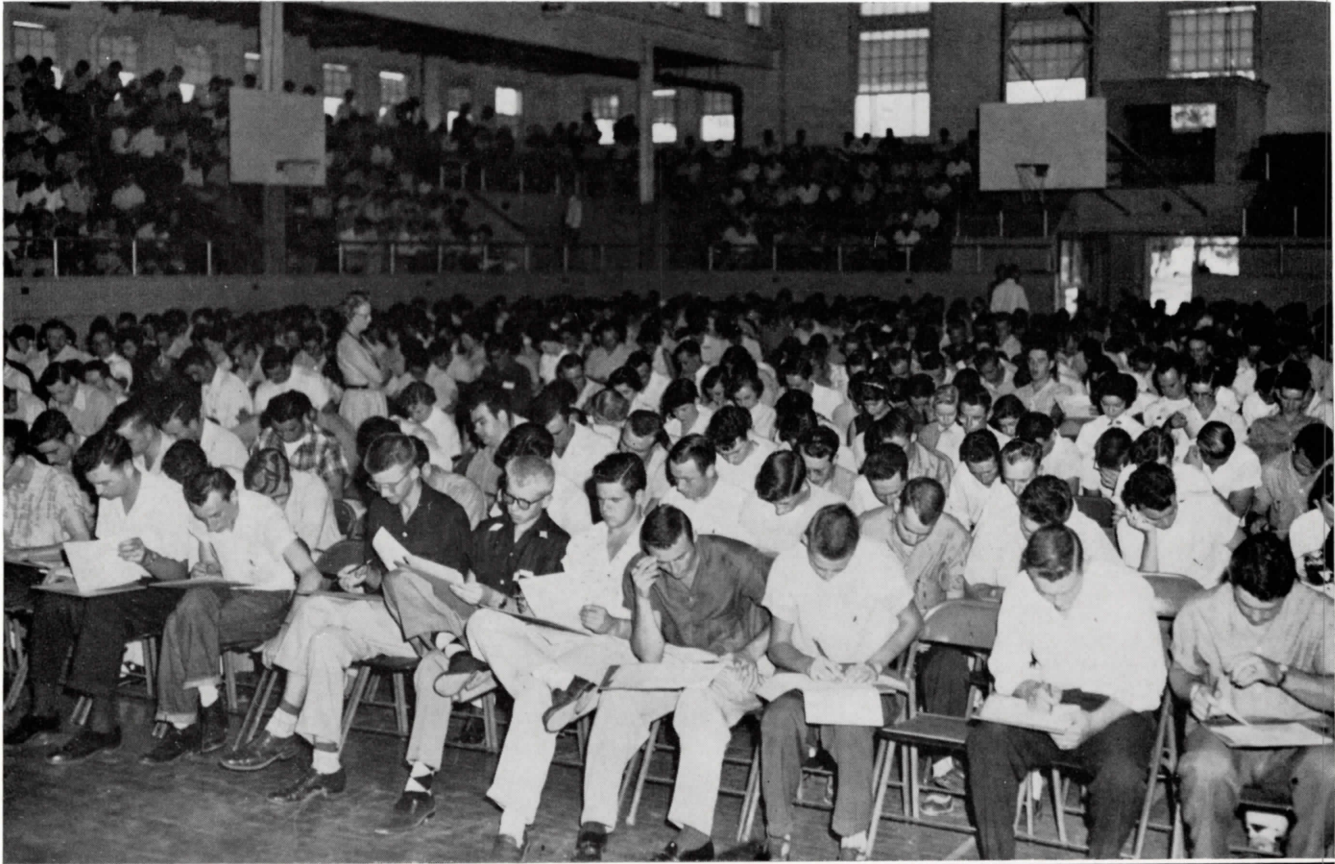

"Do you have to know all that to get in college?"

Everyone mixes at the freshmen mixer.

Life of a Rebel

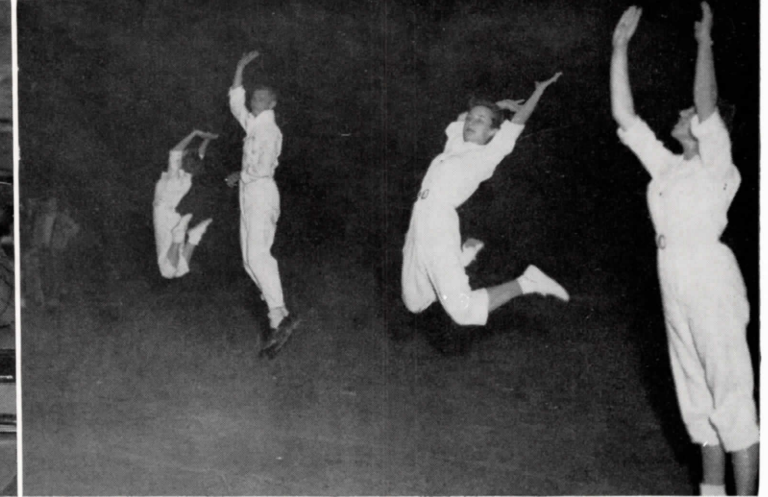
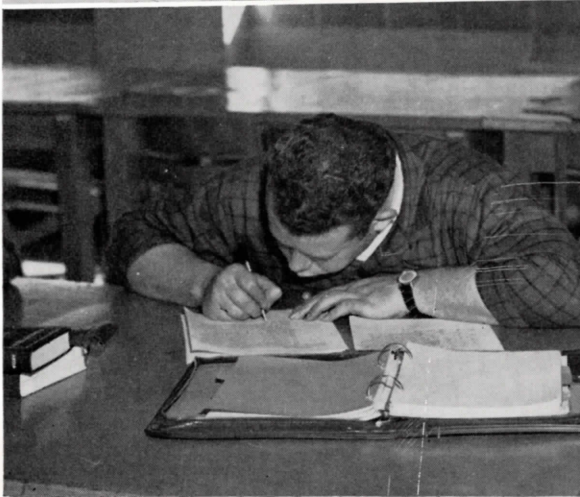
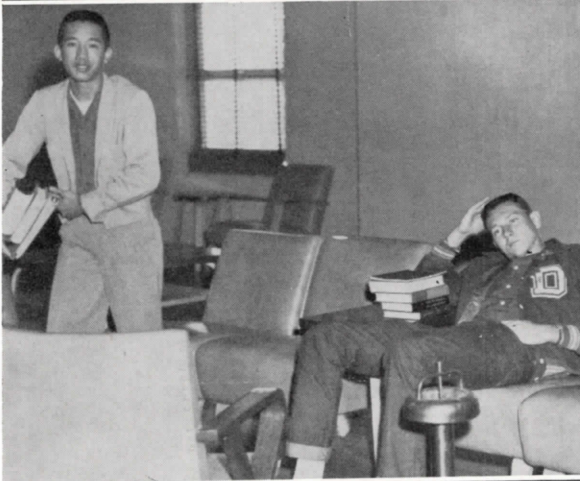

Lisotta is being added to the bonfire.
"I'm just too tired to move."
"If I could only get a little bit closer."

"It's too hot over there."
"Hey, this is fun."
"Gig um, Rebels!"

The Royal Court



The Queen's dance.

Coronation Snaps



The King & Queen leave.

The Queen awaits her crown.

Dr. Hereford crowns the Queen amid TV cameras and photographers.



Coronation Snaps

The King & Queen mount the throne.



"I dread walking up those steps!"

"That was a long aisle!"



"Is there room for me on the steps?"

Entertainment for the queen.



Organizations





Standing: Kenneth Clevenger, C. M. O'Neal, B. M. Forbes, Thurman Jasper, Russell Hunn, James Vanderford, Charles Mills.

Seated: Renee Boudreaux, Renae Bygel, Lucille Taylor, Reba Davis.

Student Faculty Committee

The Student Faculty Committee is composed of two girls and five boys, elected by the students in the first election of each school year. These students must have high scholastic averages and they must maintain them throughout the school year.

The purpose of this committee is to settle differences between students and faculty members and to make teacher-student relations better. They also work with the Student Election Committee in counting votes during elections.



Row 1: Lila Albright, Anne Ross Berg, Bobbye Sue Stephenson, Judy Fillmore, Dorothy McLain, Renee Boudreaux, Reba Davis.

Row 2: Harold Tate, James Torian, James Vanderford, B. M. Bell, Billy Phipps, Thurman Jasper, Charles Mills, Russell Hunn, C. M. O'Neal, George Shupee, Lucille Taylor, Kenneth Clevenger, Hayden Terry.

Student Election Committee

The Student Election Committee is composed of six girls and ten boys, appointed by the Dean of Women and the Commandant and approved by the President of the College. The basic requirement for these students is presence on the honor roll for the spring semester for the preceding school year.

The function of this committee is to meet before every election, discuss the rules and regulations and set the date and place for all elections.

It is the duty of the members of this organization to maintain the polls and count votes after each election.

Shorthorn of 1955

The SHORTHORN, ASC's weekly newspaper, is edited and published by sophomore and freshman journalism students who have a weekly assignment of a news or feature story. The SHORTHORN tries to cover impartially all campus activities including social events, elections, club meetings, sports, and all other happenings of general interest to the student body.

The SHORTHORN staff is under the expert guidance of Mr. Boyles.

MR. BOYLES
Sponsor



KENNETH WHITT
Sports Editor

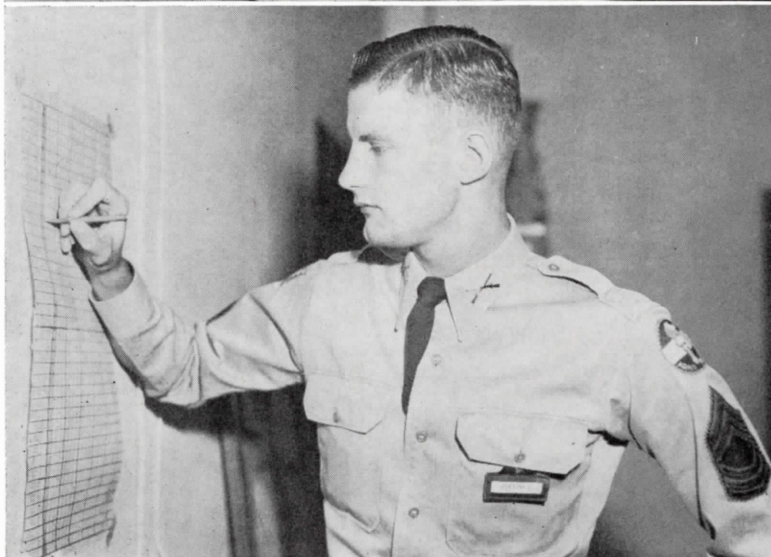

JERRY COLLINS
Business Manager



Shorthorn of 1955

JO ALICE WOLFE
Editor

JOHNNY CAMERON
Managing Editor



JOHN EVANS
Advertising Manager

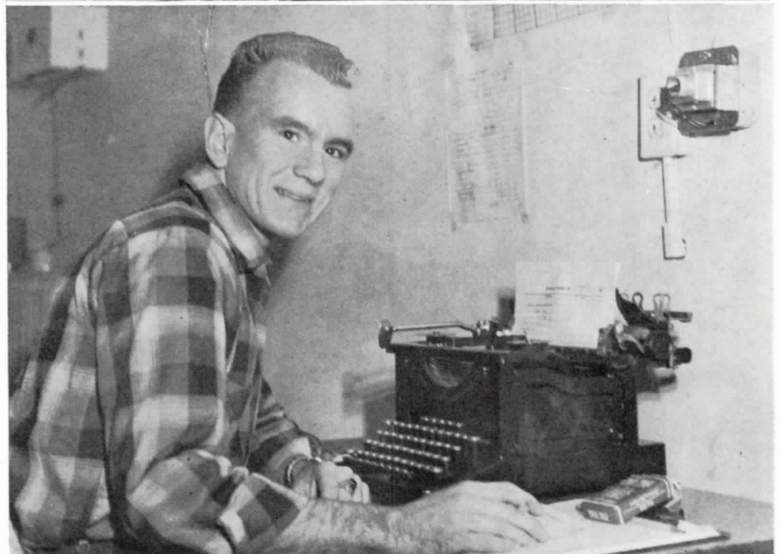

Reveille

REBA DAVIS..... Editor-in-Chief
CURTIS BOWLES..... Business Manager
NANCY DUNSWORTH..... Class Editor
KENNETH WHITT..... Sports Editor

REBA DAVIS
Editor-in-Chief



NANCY DUNSWORTH

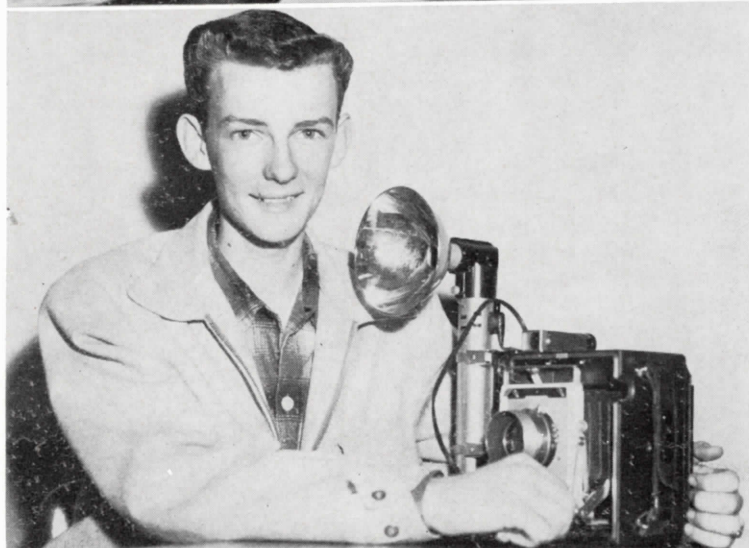

JOHNNY CAMERON



Staff

RENEE BOUDREAUX..... Assistant Editor
 PAT CURRY..... Club Editor
 XANTHIA MACY..... Copy Writer
 JOHNNY CAMERON..... Photographer
 J. D. BRYANT..... Sponsor

RENEE BOUDREAUX
 Assistant Editor

J. D. BRYANT
 CURTIS BOWLES

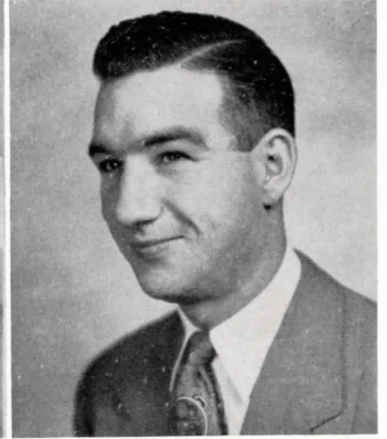

PAT CURRY



A S C



SARAH KINDRED

Soloist



LINDA HARGRAVE

JULIA WILSON

SARAH WATKINS

Trio



DONALD CRITTENDEN

Soloist

The ASC Choir, under the direction of Dan Burkholder, has made several trips this year performing before various organizations. They have represented the school in a manner that makes the student body proud.

Choir in 1955

Allison, Charles
 Albright, Lila
 Baker, Roy
 Ballard, Ray Bertice
 Bass, Connie Sue
 Black, Bonny Jo
 Bentley, Jerry
 Blanton, Sue Beall
 Boone, Dolores Ann
 Brem, Jane
 Brown, Wynelle
 Brown, Patricia
 Burrow, Mary Lynn
 Bain, John Richard

Beaty, Dorothy Jean
 Bowles, Jack
 Britton, Evelyn
 Brooks, Lester
 Bygel, Renae
 Brown, J. W.
 Brothers, Sara Jo
 Berg, Anne Ross
 Clark, Marjorie
 Collins, Jerry
 Cootes, Gene
 Crittenden, Ronald
 Crossnoe, Valton
 Charlton, Vernon

Cantrell, Gayle
 Davlin, Kenneth
 Davis, Reba
 Dunsworth, Nancy
 Dickerson, David
 DuVall, Wanda
 Denson, Charles
 Eason, Dianne
 Eaton, Thomas
 Edwards, Nancy
 Everett, Ann
 Filgo, Donald
 Forbes, John
 Fangio, William

Foster, Jerry
 Fangio, Ann
 Gambill, Patricia
 Gardner, Margaret
 Gifford, Marcus
 Grady, Cosby
 Graves, LaMarylis
 Golden, Joe Tyler
 Green, Paul
 Griffice, Glenda
 Hampton, Laurie
 Hargrave, Linda
 Harris, Dolores
 Harvey, Charlotte
 Havins, Doris
 Johnson, Curtis
 Johnson, Brian
 Kehl, Robert Paul
 Key, Martha Sue
 Kindred, Sarah
 Kruger, Roy
 Klapper, Johnny
 Lewis, Guy
 Lehew, Marsha
 Little, James
 Lanford, Jon
 Lewellen, Terry
 Lawrance, Audrey
 Moore, Beverly
 Morris, Gradalyn
 Meyer, Kurt
 Morrissey, Dean
 Matthews, Max
 Martin, Bobby
 Masters, Mollie
 McDowell, Pat
 McKeivitt, Suzanne
 McCreery, Jane
 Nessler, Otto
 Netherton, Alma
 Nance, James
 Netherton, Margie
 Oakey, Joanne
 Odgers, Charles
 Parker, Patricia
 Parker, Joe
 Powell, Billy
 Ragsdale, Morris
 Rainwater, Jane Ann
 Redding, Susan
 Reeves, Gayle
 Reynolds, Burton
 Rodriquez, Stephen
 Robinson, Billy
 Read, Florence
 Shackelford, Glenn
 Smith, Wade
 Swafford, James
 Sertain, Paula
 Seward, Andrew
 Saye, Dickie
 Sherwood, Barbara
 Terry, Hayden Victor
 Watkins, Sarah
 Watson, Vernon Lee
 Wilson, Julia Ann
 Ware, Beverly
 Woodward, Francis
 Williams, John
 Wakley, Barbara
 White, Beverly
 Woodward, Barbara
 Wakley, Barbara





Directed by

JAMES W. WEST

Arlington State College is extremely proud of its band. The new uniforms which they received this year have added to their appearance. The Student Body thanks the band for the entertainment it has brought them during the past year and congratulates them on the success they have had in performing before the public.

A. S. C.
Marching Band



On Stage With Little Theatre

Each year the Little Theatre of Arlington State presents plays for the entertainment of the students and public. The director of these student productions is R. L. Slaughter. *My Three Angels* was one of the most outstanding performances this year. Congratulations to all who participated, and thanks for such fine entertainment.

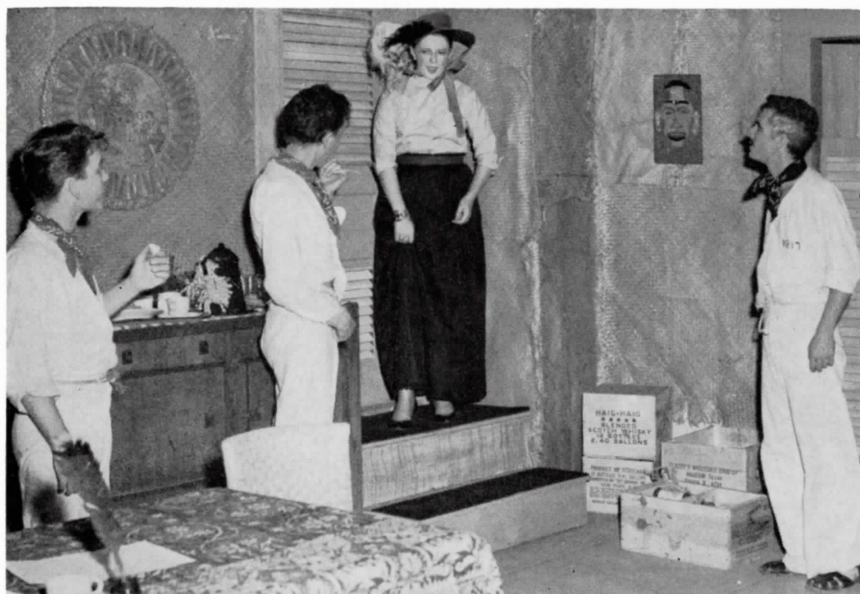

DOLORES HARRIS
"My Three Angels"



CASWELL ELLIS
"My Three Angels"

LITTLE THEATRE

"My Three Angels"

November 16, 17, 18, 19, 1954

CAST

FELIX DUCOTEL	Oscar Wilson
EMILIE DUCOTEL	Jacqueline Roberts
MARIE LOUISE DUCOTEL	Molley Clark
MME. PAROLE	Dolores Harris
JOSEPH	James McGibney
JULES	John Maddox
ALFRED	Morris High
HENRI TROCHARD	Caswell Ellis
PAUL	William Blich
LIEUTENANT	Joseph Walker



"The Male Animal"

March 21, 22, 23, 1955

CAST

CLEOTA	Jane Gaither
ELLEN TURNER	Peggy Pate
TOMMY TURNER	John Maddox
PATRICIA STANLEY	Gail Jeffreys
WALLY MYERS	Walter Mathis
DEAN DAMON	Eddie Gale
MICHAEL BARNES	Joe Walker
JOE FERGUSON	Joe Parker
MRS. DAMON	Dolores Harris
ED KELLER	Ted Payne
MYRTLE KELLER	Joan Breymer
"NUTSY" MILLER	Ronald Crittenden
NEWSPAPER REPORTER	John Whitson

Art Snaps



Oil Painting Class



Advertising Design



Fashion Design



Advertising Lab

Life of a Rebel

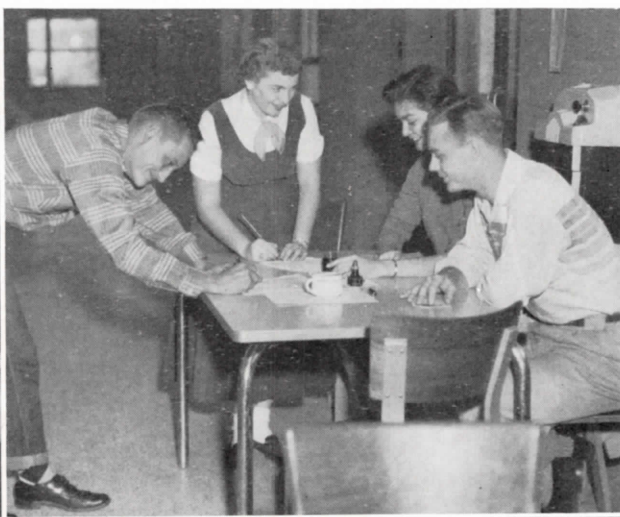

The three monkeys.
Vote as you please, but please vote.
Watch the birdie.

We'll sign the petition.
Making REVELLE pictures.
Zany and Rogers think it's funny.

Life of a Rebel



"Johnnie left with another gal."
She shot him dead!
There goes Johnnie.

"Honest, it's empty."
Choir officers.
"What's so funny?"



Clubs



Sans Souci

OFFICERS

REBA DAVIS	<i>President</i>
MARY KAY HIGHFILL	<i>Vice-President</i>
LUCEAL JOHNSTON	<i>Secretary</i>
RENEE BOUDREAU	<i>Treasurer</i>

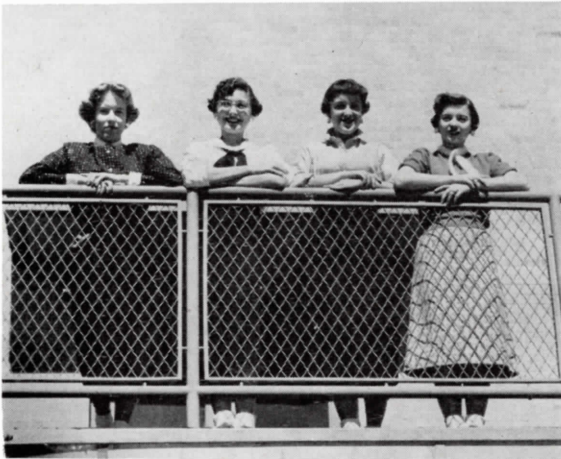

Row 1—Connie Bass, Renee Boudreaux, Jackie Brannon, Dolores Brantley, Gayle Cantrell.

Row 2—Reba Davis, Nancy Dunsworth, Linda Farrell, Margaret Gardner, Dorothy Gill.

Row 3—Rhonda Harbin, Jean Hiett, Mary Kay Highfill, Bobby Hudel, Luceal Johnston.

Row 4—Audrey Laurance, Gradalyn Morris, Jane McCreery, Marcia McKeever, Alma Netherton.

Row 5—Margie Netherton, Janice Raper, Janis Rector, Gayle Reeves, Sandra Roebuck.

Row —Barbara Sherwood, Nelda Sloan, Joan Starnes, Iris Stout, Sandra Williams.

Sans Souci, coming from the French idiom meaning "Without a care" is one of the oldest clubs on the campus. Usually in the foremost activities the purpose of the Soucis is to promote friendship among its members and on the campus. Girls elected to membership are known for their good sportsmanship, personality and genuine likeableness.



Avolontes

OFFICERS

SHIRLEY WILLIAMS *President*
 SUZANNE WRIGHT *Vice-President*
 BOBBYE DUNN *Secretary*
 LAMARYLIS GRAVES *Treasurer*



First Row — Sue Beall Blanton, Bonny Jo Black, Jane Brem, Sara Jo Brothers, Wynelle Brown.

Second Row—Pat Dunham, Mary Lynn Burrow, Renae Bygel, Pat Curry, Judy Calhoun.

Third Row—Molly Ann Clark, Rheau Nell Duncan, Bobbye Dunn, Dianne Eason, Patricia Gambill.

Fourth Row — Bobbie Goff, Lamarylís Graves, Glenda Griffice, Joyce Grissaffi, Linda Hargrave.

Fifth Row—Barbara Johnson, Pat Loney, Charlene McBrayer, Suzie McKeivitt, Pat Meagher.

Sixth Row—Patsy Morgan, Anne Mousner, Susan Redding, Patricia Saylor, Jeanette Sconyers.

Seventh Row — Bobbie Sue Stephenson, Marcia Stockton, Evelyn Underwood, Shirley Williams, Suzanne Wright.

Avolonte is one of the oldest social clubs on the campus. Avolonte, taking its name from a French idiom meaning "pleasure with direction," is made up of cooperative and friendly girls. The club motto, "Happiness for all," is followed by every member.

S O S

OFFICERS

GAIL JEFFREYS	<i>President</i>
LILA ALBRIGHT	<i>Vice-President</i>
SARAH EGGER	<i>Secretary</i>
MOLLY MASTERS	<i>Treasurer</i>

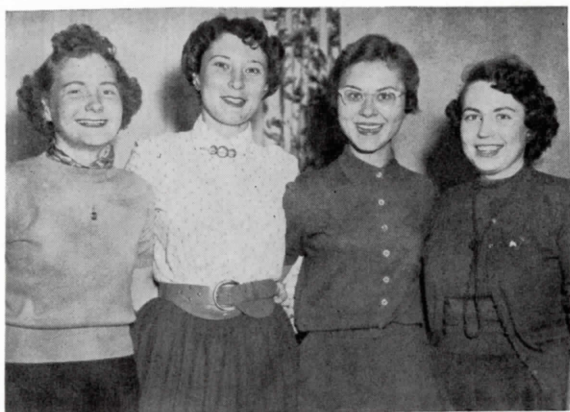

First Row—Lila Albright, Mary June Bennett, Joan Breymer, Lou Ann Brown, Marjorie Clark.

Second Row—Carol Cross, Wanda Duvall, Sarah Egger, Ann Everett, Grace Fleck.

Third Row—Pauletta Fleming, A'Lois Guthrie, Laurie Hampton, Dolores Harris, Doris Havins.

Fourth Row—Gail Jeffreys, Sarah Kindred, Dorothy Kopycinski, Molly Ann Masters, Jean McElhanon.

Fifth Row—Dana McKinney, Jeanine Milam, Barbara Nichols, Joann Oakey, Jackie Roberts.

Sixth Row—Joye Tompkins, Beverly Ware.



Although the youngest social club on the campus, the "Sisters of the South," is a well integrated club, An "SOS" can be recognized by her winning smile and pleasing personality. The club motto "friendliness" is carried out by every member.

Z a n g o l a

OFFICERS

MARIAN HAPTONSTALL *President*
 JANET DOWLER *Vice-President*
 MARY LEE RUSSELL *Secretary*
 SYLVIA WILSON *Treasurer*

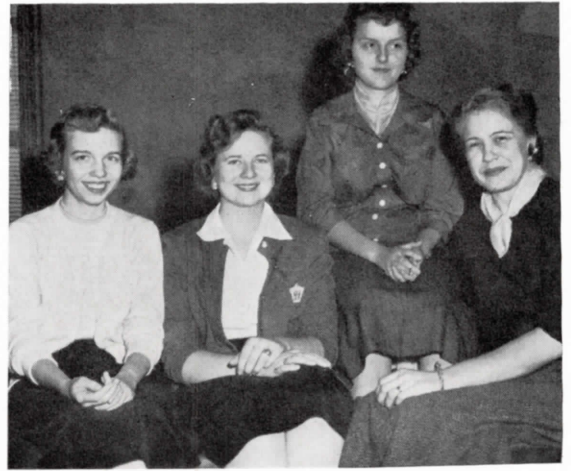

Row 1—Peggy Alford, Jean Beaty, Mary Sue Champion, Claire Cochran.



Row 2—Janet Dowler, Helen Hollingsworth, Judith Kovacs, Judy Melson.



Row 3—Beverly Moore, Pat Parker, Paula Sartain, Mary Snow.



The Zangolas help ASC carry out its tradition of friendliness and good will by living up to their club name, which is a gypsy word meaning "light of the heart." Founded in 1933, the purpose of the club is to be friendly to all and create good will on the campus.

Newman Club



The Newman Club was reorganized in 1950 and is open to all students of the Catholic faith. Its purpose is to provide social and spiritual development for the Catholic students on the campus.



The Non-Commissioned Officers Club helps to promote better teamwork among the non-coms. The club helps by guidance to pave the way for deserved promotions.

Non-Commissioned Officers

Pre-Law Club

The Pre-Law Society is an outgrowth of the old Aggie Bar. Its purpose is to furnish information and guidance for those students who plan to follow the study of law.

Row 1—Tarrant, Mycue, Collins, Hoffman, Moore, Warwick, Culley, Norris.

Row 2—Flahive, Watkins, Gotcher, Smetak, McLemore, Woods, Pettijohn.

Row 3—Davidson, Roberson, Covey, McGill, Womble, Russell, Coffey.

Row 4—Vick, Abrams, Gilbreath, Johnson, Bird, Kirkpatrick, Richards.

Row 5—Burlison, Springer, Stephens, McLean, Richardson, McCormick, Stracener.



The Baking Club, organized this year, is one of the fastest growing clubs on the campus.

Back Row: Mr. Scottino, Richardson, McLean, Lowry, Rice, Conertyn, Arnold, Woods, Benedict.

Front Row: Mills, Duba, Alfred, Riden, Newton, Grammer, Duncan, Adams.

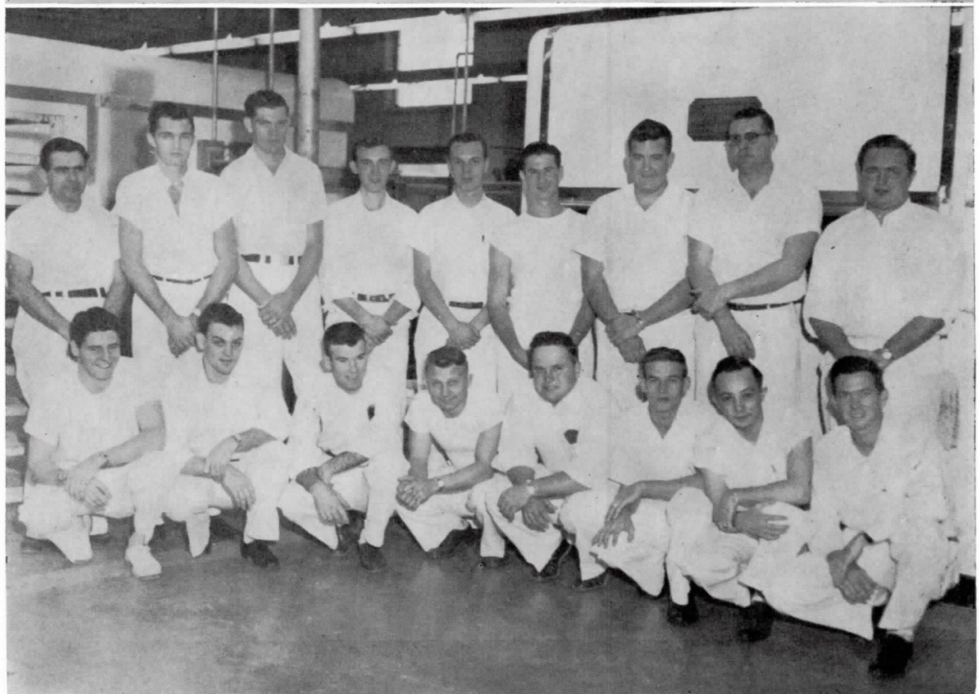

The Baking Club

Art Club



One of the most active on the campus, the Art Club has grown steadfastly since its organization in 1937. The Art Club was organized to promote interest and friendship among the art students on the campus.

Row 1—Mrs. Martin, Beckam, Woodward, Sullivan, Guthrie, O'Neal, Cantrell, Brothers, Haptonstall.

Row 2—Sitton, Masters, Bennett, Hollingsworth, Seider, Nichols, Calhoun, Maueux.

Row 3 — Dempsey, Lowry, Slater, Pierce, Sheal, Snalling, Pruitt, Parker.

Row 4—Mr. Joyner, McKinney, Bradley, Tulley, Muse, Sykes, Dunn, Breymer, Sayles, Powell.



The Pre-Vet Club is one of the newest clubs on the campus organized this year. Lectures, movies and discussions supplement their class work.

Row 1—Gill, Nicholos, Estill, Russell, Lansdowne.

Row 2—Grogan, Ames, Gilmartin, Fisher, Ables.

Row 3 — Perry, Leverman, Stokes, Gill.

Pre-Vet Club

Tau Eta Mu Club

Tau Eta Mu, which means "Tomorrow's Homemakers," carries out its motto, "Work so that each tomorrow finds you further than today." The purpose of the club is to aid the members in solving problems and to acquaint them with some of the problems they will meet in homemaking.

Left to Right standing — Sartain, Green, Champion, Highfill, Curry, Mrs. Hancock, Spear, Miller, Perry, Brown.

Seated—McKevitt, Gambill, Brown, Wilson.



The Pi-Mu, made up of pre-medical students, is one of the oldest clubs on the campus, having been organized in 1927. Talks, lectures, and movies have helped to make their meetings a supplement to class-work.

Back Row, left to right — Williams, Fessmire, Stuart, Kovacs, Watson, Smith, Meyer, Yeaman, Warren.

Third Row — LaGesse, Matthews, Clemons, Berg, Marks, Eastham, Pierce, Black, Johnson.

Second Row—Hughes, Sponsor; Rast, Boyd, Greenlee, Terry, McCauley, Calderon, Pearce, Holt.

Front — Watkins, Sponsor; Dalrymple, Mrs. Newton, Marlandale, Leverman, Wilson, Reed, Di Bernardo, Bredwell, Stacy, Mills, Deford.



Pi Mu Club

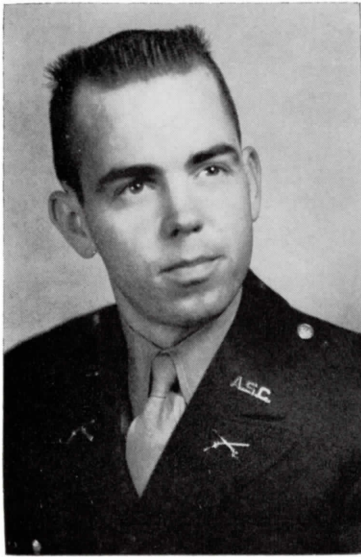

ASC Engineering

CARL KAATZ *President*



Society

The objective of this society is the stimulation of interest among its members in the ideals, aims, and objectives of the engineering professions, and to promote a spirit of fellowship among the engineering students. The Engineering Society is open to any student taking an engineering course.



Baptist Student Union

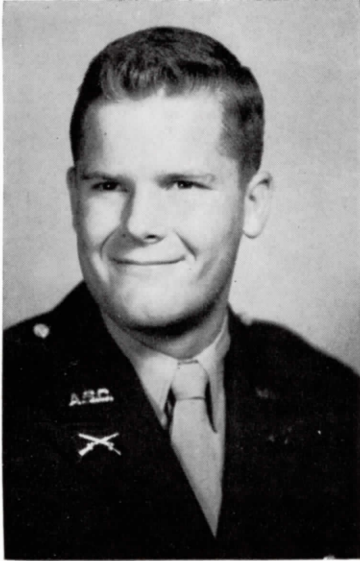

JOHN BRANNON
President

The Baptist Student Union is a voluntary organization for Baptist and other interested students. Planning of activities is accomplished through a twelve-member executive council. Projects are carried out by eight committees . . . devotional, enlistment, Training Union-Sunday School, publicity, information, social, missions and music. Membership is based on participation of the individual student in activities of the church of his choice while enrolled in college.

John Brannon, President; Tommy Frank, Enlistment Vice-President; Raymond Rutledge, Sarah Watkins, Social Vice-President; Wynelle Brown, Devotional Vice-President; Walter Rowe, Judy Fillmore, Secretary; Loveta Green, Mission Chairman; Linda Hargrave, Training Union Representative; Julia Wilson, Sunday School representative; James Henry, Music Chairman; Gradalyn Morris, Publicity Chairman; Pat Maxwell, Jere Harlan, George Gunter, Martha Latham, Ray Sloan, John Field, Roy Roberts, Bill McWhorter, George Threlkeld, BSU Director; Billy Boyles, Faculty Advisor.



Officers' Club

When a cadet accepts his commission, he becomes a member of this organization. These cadet officers hold the responsibility for maintenance of the discipline, character and loyalty of the Corps. They sponsor the Fall and Spring Military Balls.

Row 1: Talley, Brister, Tate, Anderson, Seward, Lanford, Mucci, Symank.

Row 2: Nessler, Read, Burnham, Minter, Shaw, Jones.

Row 3: Gilliam, Hutcherson, Armstrong, Ford, Hunn, Moss, Brooks.

Row 4: Polk, Maxwell, Morrow, Debenport, Bennett.

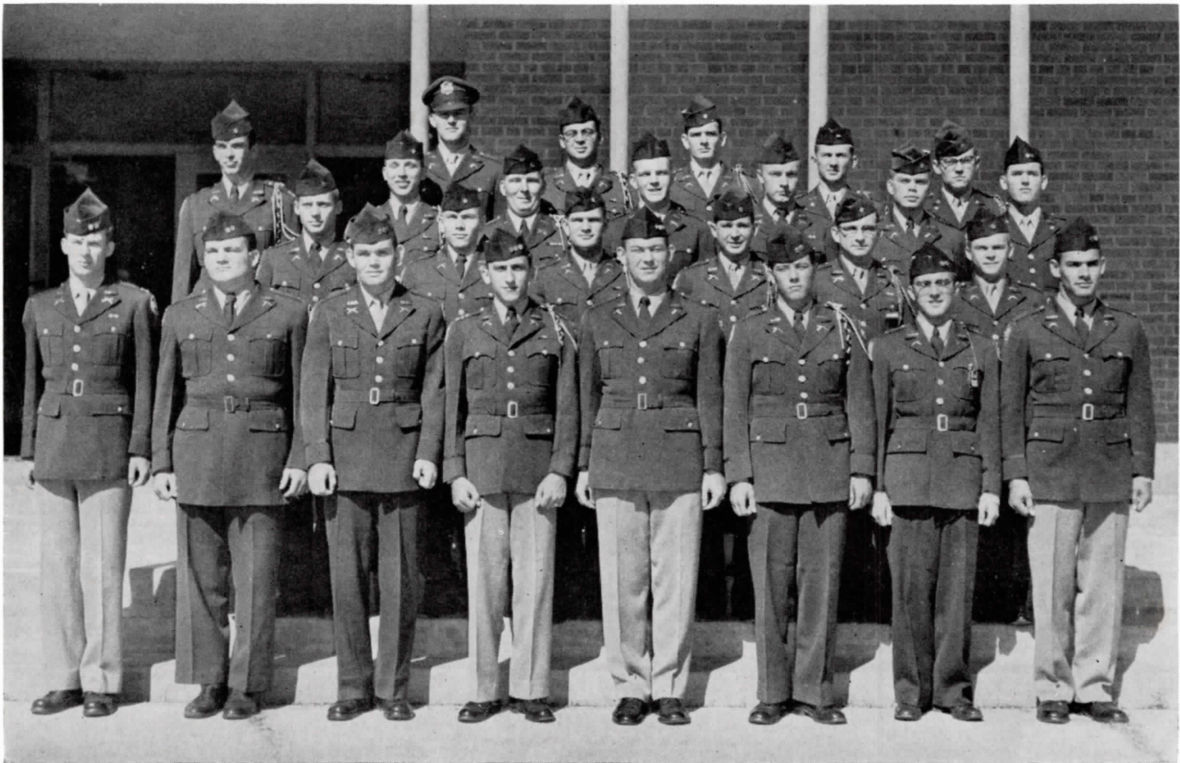

Phi Kappa Theta



Phi Kappa Theta is A.S.C.'s honor society. It was organized in 1926 for the purpose of placing emphasis on scholarship. To become eligible for membership, a student must maintain an average of 89 for at least one semester and be taking a minimum of fifteen hours. Each year a scholarship is awarded to a freshman.

Cynthia Lamsens, Rex Anderson, Bobby Sue Stephenson, Gail Jeffreys, Bill Phipps, Sarah Egger, Mary Snow, Alfred Belota, Glen Denn, Jerry Collins, Donald Hobart, Ben Nieswiadomy, J. R. Vanderford, Jimmy Gilbert, Aubrey Spence, W. D. McCauley, Robert Simmons, Jr., Mollie Masters, Bobbie Hudel, Bobbie Dunn, James Loyd, James Torian, Lester Dummer, Alan York, Judy Fillmore, Jerrell Jones, Gayle Cantrell, Larry Griggs, Harold Tate, Anne Ross Berg, Byron Lovelace, Dolores Walker, Franklin Moore, Nancy Dunsworth, Reba Davis, Kenneth Bonds, Joseph Sanders, David Sullivan.



The Rodeo Club is a member of the National Intercollegiate Rodeo Association which was formed in April 1948. Participation in nearby rodeos and riding are the club's main activities.

First Row — Rockwell, Eastham, Estes, Estil, Moore, Bohannon, Ables.

Second Row — Dale, Mills, Morrow, Gill, Crittenden, Heatherly.

Third Row — Grogas, Matthews, Elliott, Ford.

Rodeo Club

F. F. A. Club



This club was organized for the purpose of training boys to become advisors in high school F.F.A. chapters after their college work is completed. It is composed of agricultural students who firmly believe the club's motto, "I believe in the future of farming, with a faith born not of words, but of deeds."

Sprinkle, Russell, Jumper, Hall, Maxwell, Keith, Shackelford, Hill, Thurman, Harvill, May, Greene, Saye; Jane McCreery, Sweetheart.



Life of a Rebel

On your mark! Get set! Go!

Rifle team

Little chat before class



Snaps - Club Life



Home Ec. girls have a Christmas party!
The SOS Christmas party!
"I'm so nervous!"

The Souci float!
"At last we got our bids."
The Avolontes welcome a new member.

Coronation Snaps

King & Queen & their dates!



Social Life

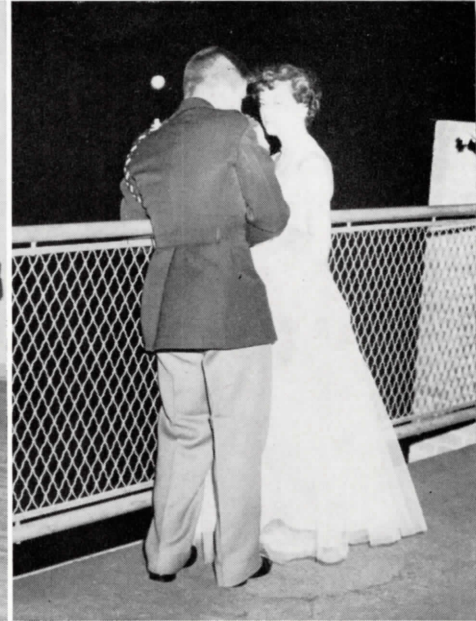

Before!
The receiving line at the Military Ball.
After!

The balcony is a good place to whisper sweet nothings.

Cat man!

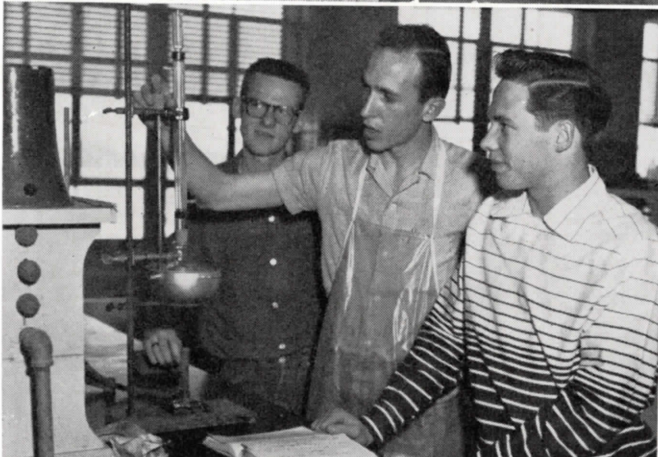
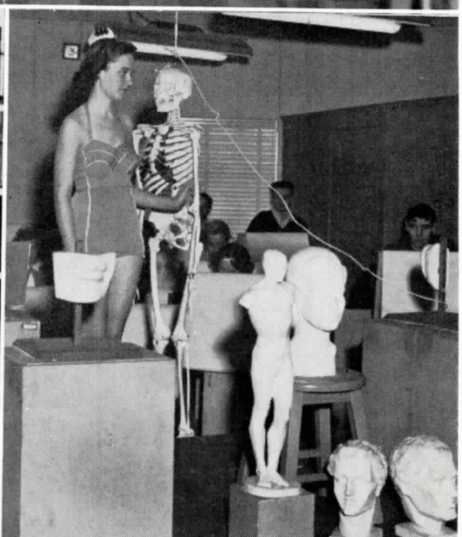
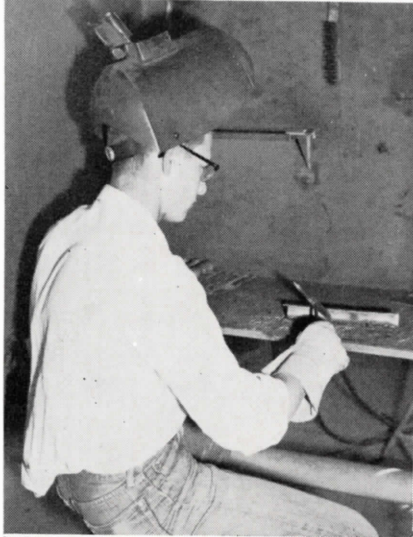
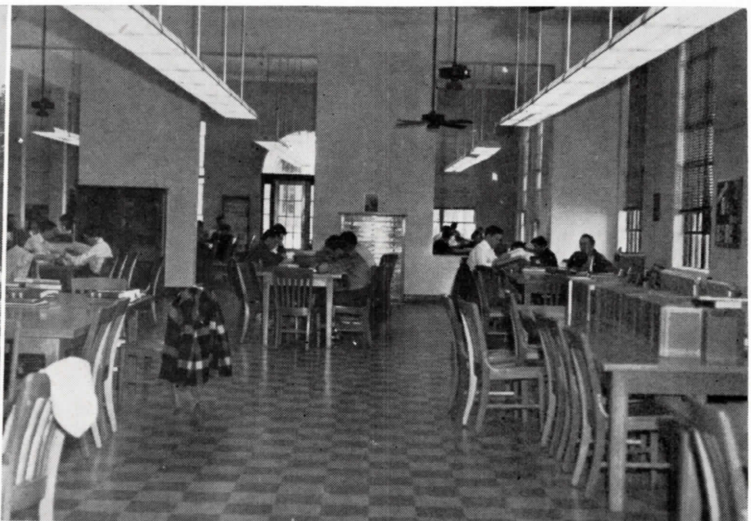

Advertisements

THE REVEILLE

ARLINGTON STATE COLLEGE

ARLINGTON, TEXAS

The members of the annual staff want to take this opportunity to thank each business firm, whose advertising is appearing in this 1955 issue of "The Reveille."

The cooperation extended to the advertising department has been of great aid in helping the staff members to produce a worthy yearbook for Arlington State College.

The advertising section reflects the attitude of business toward education.

The annual staff hopes that the student body will patronize these firms at every opportunity.

With best wishes for a financially good 1955 business year, we are

Sincerely,

MEMBERS OF THE ANNUAL STAFF

Twice Hourly Bus Service

DALLAS — ARLINGTON — FORT WORTH

Texas Motor Coaches

Charter a Bus for Special Trips

Dependable Transportation for 27 Years

FOR LATEST FASHIONS

Try

FRANCINE
SHOPPE

CASUAL
SHOP

AR5-2149
216 W. Main
ARLINGTON

TAYLOR'S Shoes

WALTER B. TAYLOR
Owner

CRADLE
TO
COLLEGE

THANKS

We of the Wallace Studios wish to thank the student body, faculty members, and the entire staff of the Arlington State College 1955 Yearbook for the whole-hearted co-operation given us in the making of the photographs for this book. It has indeed been a pleasure to serve you and we hope that we may have the same pleasure in the future.



WALLACE STUDIOS

"Makers of Fine Portraits"

811 Throckmorton
Phone FA-2000
Fort Worth, Texas

General Office and Laboratory
606 South Oakes
San Angelo, Texas

1607 Elm St.
Phone RA-2726
Dallas, Texas

Other branch studios located in Abilene, San Angelo, Odessa, Palestine, Tyler, Greenville, Paris, Houston, Texarkana and Port Arthur, Texas; Phoenix, Arizona; Wichita, Kansas; Tulsa, Oklahoma; Omaha, Nebraska; Louisville, Kentucky; Jackson, Mississippi; Texarkana, Arkansas; Memphis, Tennessee, and New Orleans, Louisiana.

Butts Oldsmobile Cadillac Co.

SALES and SERVICE

711 E. Division

AR5-2628

Dallas

Phone Andrew 2-4756

ARINGTON, TEXAS

EXCHANGE CONFECTIONARY

Student Center

- ★ Candy
- ★ Cold Drinks
- ★ Ice Cream
- ★ Cigarettes

H. E. CANNON Nursery and Floral Co.

Flowers for All Occasions

AR5-2731

On the Highway

PETE JONES

FURNITURE

607 W. Division

AR5-2340

ARLINGTON STATE BANK

In Arlington

•

Solicits and Appreciates Your Banking Business

•

MEMBER FEDERAL DEPOSIT INSURANCE CORPORATION

A PERSON TO PERSON MESSAGE

Many of the ex-students and graduates of A.S.C. will look for the "B & B" ad.

To these students we say—"Hello and good luck wherever you are. When you come back to Arlington, be sure and come by to see us."

To the present student body, we wish to say—"We appreciate your business. You can't come in too often!"



McCarty's
B & B Cafe

MARGIE

McCarty's
Men's Store

MAC

ARMY-NAVY STORE

—ROTC Dress and Drill Shoes—Peak Caps—
Levi and Lee Bluejeans—
Converse All-Star Basketball Shoes
and Gym Shoes

811 W. Division

AR4-8016

ARLINGTON

TERRY BROS. DRUGS

Student Headquarters in Town

PHONE AR5-2108

*Eat in Comfort at the
Completely Air-Conditioned*

ARLINGTON COFFEE SHOP

We Specialize in Steaks, Fried Chicken
and Sea Food

118 W. Main

Phone AR4-9621

Arlington, Texas

Martin Wolfe Motor Company

Established in 1935

DODGE-PLYMOUTH

Dodge "Job Rated" Trucks

333 E. Division "on the Highway"

Arlington, Texas

AR5-2858

DUNSWORTH'S HI-WAY DRUG

Drugs—Cosmetics—Fountain Service

Phone AR4-6291

230 N. Center

ARLINGTON, TEXAS

THE ARLINGTON CITIZEN

Publishing - Printing - Office Supplies

Boosting ASC and Arlington

117 East Abram

MAGNOLIA PETROLEUM COMPANY

Your Friendly Dealer

Wholesale Distributor

J. C. DUNCAN

Tel. No. AR5-2111 — 119 W. Abram St.

Res. Tel. No. AR4-7172

YOUR FRIENDLY



MAGNOLIA DEALER

FIRST NATIONAL BANK

In Arlington

SOUND — SAFE — SECURE

"One of Arlington's Two Good Banks"

Arlington, Texas

Member Federal Deposit Insurance Corporation
Member Federal Reserve System

BOB COOKE INC. — FORD DEALER



Sales — Service



"FINEST CAR IN THE LOW-PRICED FIELD"

GENUINE FORD PARTS

Made Right — Fit Right — Last Longer

201 E. Division

ARLINGTON

AR5-2751

B. C. Furniture Co.

*Complete Home
Furnishings*

Arlington

717 W. Highway 80

AR4-5566

Grand Prairie

505 E. Main

AN2-1507

FIELDS'

Prescription Pharmacy

•
TWO REGISTERED PHARMACISTS

•
"Your Complete Drug Store"

•
MEET YOUR FRIENDS AT OUR FOUNTAIN

•
AR5-2822

ARLINGTON

City-wide Free Delivery

BETTER LIVING . . . At Your Fingertips

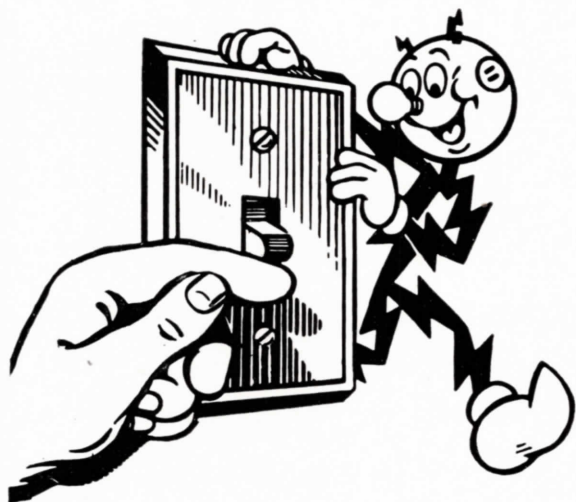

Dependable, low-cost electric service helps make possible nearly every modern convenience you enjoy in your home today. When you want light . . . or radio or television entertainment . . . or when there's housework to be done . . . you flip a switch and Reddy Kilowatt goes to work. He works in factories, too, helping each worker produce more and do his work easier. Reddy also helps in stores and offices, operating modern equipment that makes business more efficient . . . and jobs more pleasant. It is the job of the men and women in Texas Electric Service Company . . . your friends and neighbors . . . to provide the electric service that helps you in so many ways.

TEXAS ELECTRIC SERVICE COMPANY

An Investor-Owned, Business-Managed, Tax-Paying Company, Chartered
Under the Laws of the State of Texas

THE EXCHANGE STORE

SCHOOL SUPPLIES
and
MILITARY UNIFORMS
ACCESSORIES



MASTERPIECE LINE OF SCHOOL SUPPLIES

*Compliments
of*
Matlock Pharmacy
Arlington, Texas Rudy Matlock

Serving Arlington Since 1910
HUGH M. MOORE & SONS
FUNERAL HOME
519 W. Division AR5-2711-12

**John DEERE Quality
FARM MACHINERY**

DALLAS
HOUSTON SAN ANTONIO

**MILLS LAUNDRY
and CLEANING COMPANY**

COMPLETE LAUNDRY AND
CLEANING SERVICE

20% Discount for Cash and Carry



PHONE AR5-2173
For Pick Up and Delivery



205 E. Main Arlington, Texas

*Compliments of
A
Friend*

"IT'S SURE-GOOD"

VANDERVOORT'S
HOMOGENIZED MILK



NEW, EXTRA-RICH --- "IT'S SURE-GOOD"

LUKE PONTIAC CO.



EIGHTS

SALES AND SERVICE

400 E. DIVISION
AR5-2132

ARLINGTON

119 E. ABRAM
AR5-2121

R. O. T. C.

★ R.O.T.C. Officers Uniforms
and Accessories

★ Complete Line of
Military Accessories

★ R.O.T.C. Shoes

THE ARMY STORE

12th and Houston Fort Worth
Fortune 7119

Dainty-Maid Sandwich Shop

Picnics and Parties Our Specialty

PR-0485

2412 McKinney

DALLAS, TEXAS

Web Rose & Company Insurance & Real Estate

All Classes Insurance

ARLINGTON, TEXAS

**Refresh...Add
Zest To The Hour**

Drive Refreshed

Play Refreshed

Shop Refreshed



Lunch Refreshed

Travel Refreshed

Work Refreshed

DRINK

Coca-Cola 5¢

REG. U.S. PAT. OFF.

BOTTLED UNDER AUTHORITY OF THE COCA COLA COMPANY BY

OF FORT WORTH

Phone FAnnin-8187

LEE BAKER
Res: AR4-8730

DEAN OLSON
Res: AR4-7650

BAKER PRESCRIPTION PHARMACY

A PRESCRIPTION LABORATORY

Use Residence Numbers for Emergencies, Nights and Sunday

Large Enough to Fill Every Need, Yet Small Enough to Appreciate Your Business

Bus. Phone AR5-2826
FREE DELIVERY

200 E. Main St.
ARLINGTON, TEXAS

PEOPLE'S FINE FOODS

FEATURING LUNCHEONS AND DINNERS
ALSO CATERING TO PRIVATE PARTIES

We Invite Faculty and Students to Dine With Us
120 Fairview St. AR5-2625

ARLINGTON

CAMPUS CLEANERS and LAUNDRY

Pick-up and Delivery

E. A. ROBERSON and J. E. ROBERSON
502 W. Third St. AR5-2220

KELLEY-SAWYER FOOD STORE



Groceries—Meats—Vegetables

Phone AR5-2188

Arlington

...To the class of **1955**

A sincere wish that each
of you may find success in
your chosen career.



H U M B L E O I L & R E F I N I N G C O M P A N Y

SHORTHORN

COFFEE SHOP

STUDENT HEADQUARTERS



"Come and See Us"

Harmon and Minnie

BONDURANT BROS.

INSURANCE OF ALL KINDS

REAL ESTATE

Phone AR5-2869

Arlington

SKINNER'S JEWELERS

Watches — Diamonds — Jewelry
Your Gift Headquarters

109 E. Main

AR4-7742

Arlington



VANDERGRIFF

Solicits and Appreciates Your Business

ARLINGTON, TEXAS

Phone AR5-2741

IRVING, TEXAS

CARROLLTON, TEXAS

WE ARE PROUD...

of our many years association with Arlington State College
in the production of its school annual.

WE VALUE HIGHLY...

the wonderful association that has developed through the
years between your institution and ours.

WE PLEDGE...

our continued best efforts to produce fine school annuals
for you.

MARVIN D. EVANS COMPANY

Printers-Lithographers

265 Texas Street

FO-2421

FORT WORTH, TEXAS

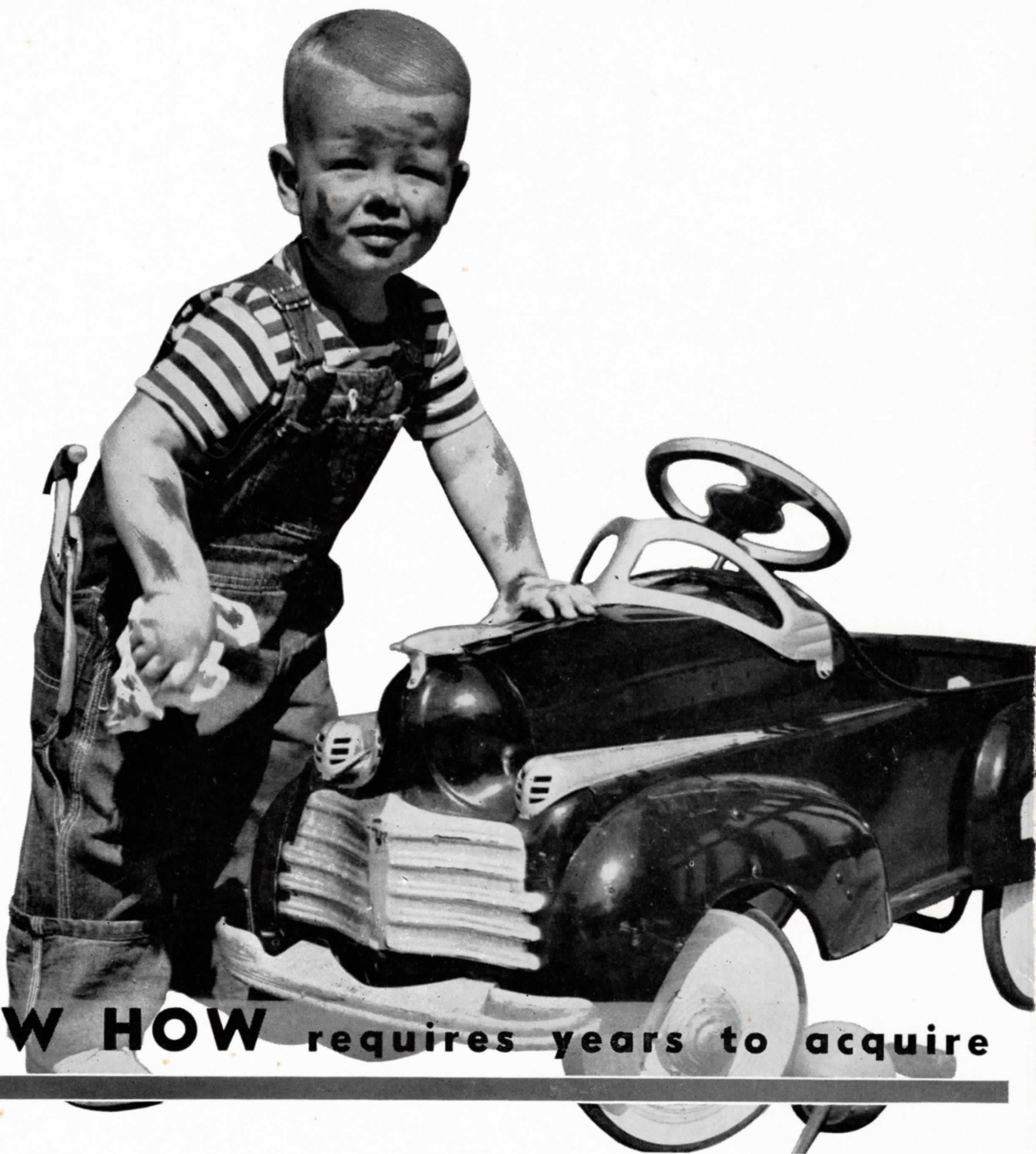

KNOW HOW requires years to acquire

Since 1912 Southwestern Engraving Co. of Fort Worth, has been acquiring the necessary KNOW HOW to produce outstanding yearbooks. That's why discriminating staffs turn to . . .

southwestern engraving
company of ft. worth, texas



MARVIN D. EVANS
COMPANY
FORT WORTH, TEXAS