

Reveille

1966

GENV

ALLEN COUNTY PUBLIC LIBRARY
3 1833 01859 7234

GC
976.402
AR52RE,
1966





Digitized by the Internet Archive
in 2011 with funding from
E-Yearbook.com

<http://www.archive.org/details/reveille1966univ>



ARLINGTON STATE COLLEGE

ARLINGTON, TEXAS

PRESENTS



**THE
1966**

REVEILLE

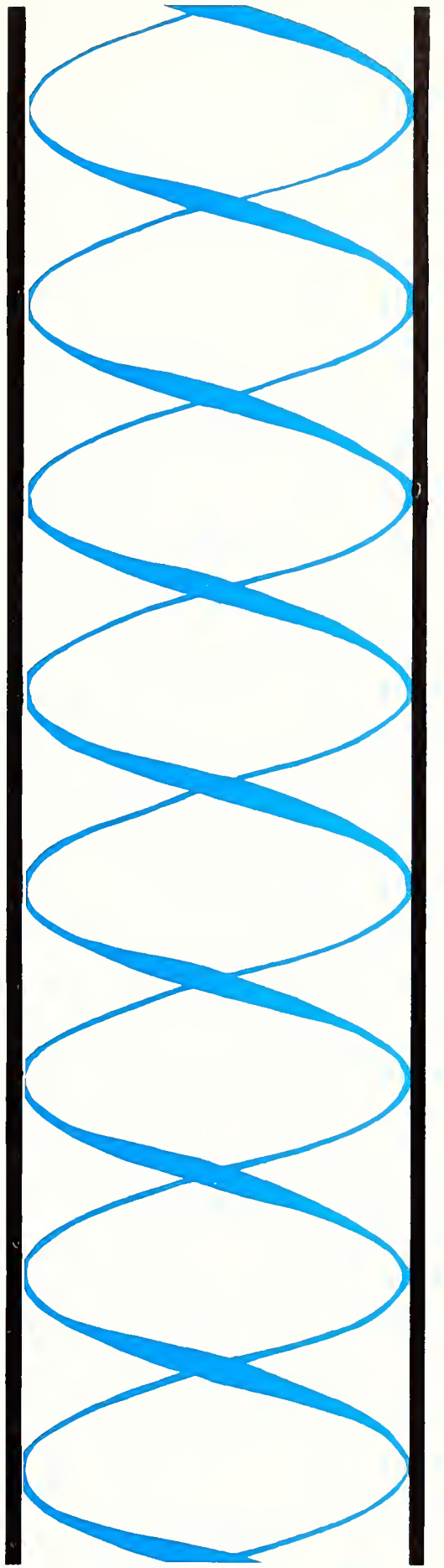





Contents . . .

Introduction	6
Leadership	28
Co-Curricular	
Organizations	66
Extracurricular	
Activities	130
Personalities	210
Sports	242
Classes	290
Closing	418
Index	422



Life is found everywhere in this college. Arlington State College begins its day when five thousand cars surge onto the campus. From the parking lots and from the dorms, a mass of people begins to move through the campus. Each person is a part of the college and each has a particular task. Administrators look through the day's appointments, professors record last-minute grades from yesterday's quiz, and students fill the classrooms, the library and the student center.

As the day progresses, activities increase. Throughout the day, each building hums with its own particular noises. Science Hall bubbles and hisses quietly. College Hall resounds with the sound of practice pianos, the tuning of horns, the blare of the lab band, and the quiet business of the administrative offices. Unusual lectures float into the halls of the Engineering Building — a discussion of differential equations, an explanation of electrical circuits, a recitation in one of four or five languages, or a speech on marketing research.

The heart of the campus is the student center. It is a mixture of all emotions — panic before a quiz, intense concentration on a bridge game, or interest in a special lecture. The student center is also the battleground of an idealistic war between organizations and the masses. The newly formed Rebel Rousers and the Student Government try to destroy apathy. Non-joiners argue that none of the organizations are important.

Thus life fills the campus until late at night when the last car leaves and the last dorm light is clicked off.





Form is the product of a definite design. Architects at ASC have been striving to give the campus a sense of unity. The master plan for the campus is coming to life, instead of being a distant goal. The campus is achieving symmetry. Definite plans for structure and similar designs are being used in the new buildings.

The forward progress of the campus is marked as each proposed change becomes a reality. Our growing campus has attained beauty with a definite character of its own. Form and structure are the physical properties that make the campus real and tangible. They are the only properties by which a campus visitor can judge ASC. Although additions will be made modern, many of the present structures will remain the same and will link the future college to the past college. In the fast-moving pace at ASC, the student can cling to the physical structures that tie in and make forward progress more acceptable.

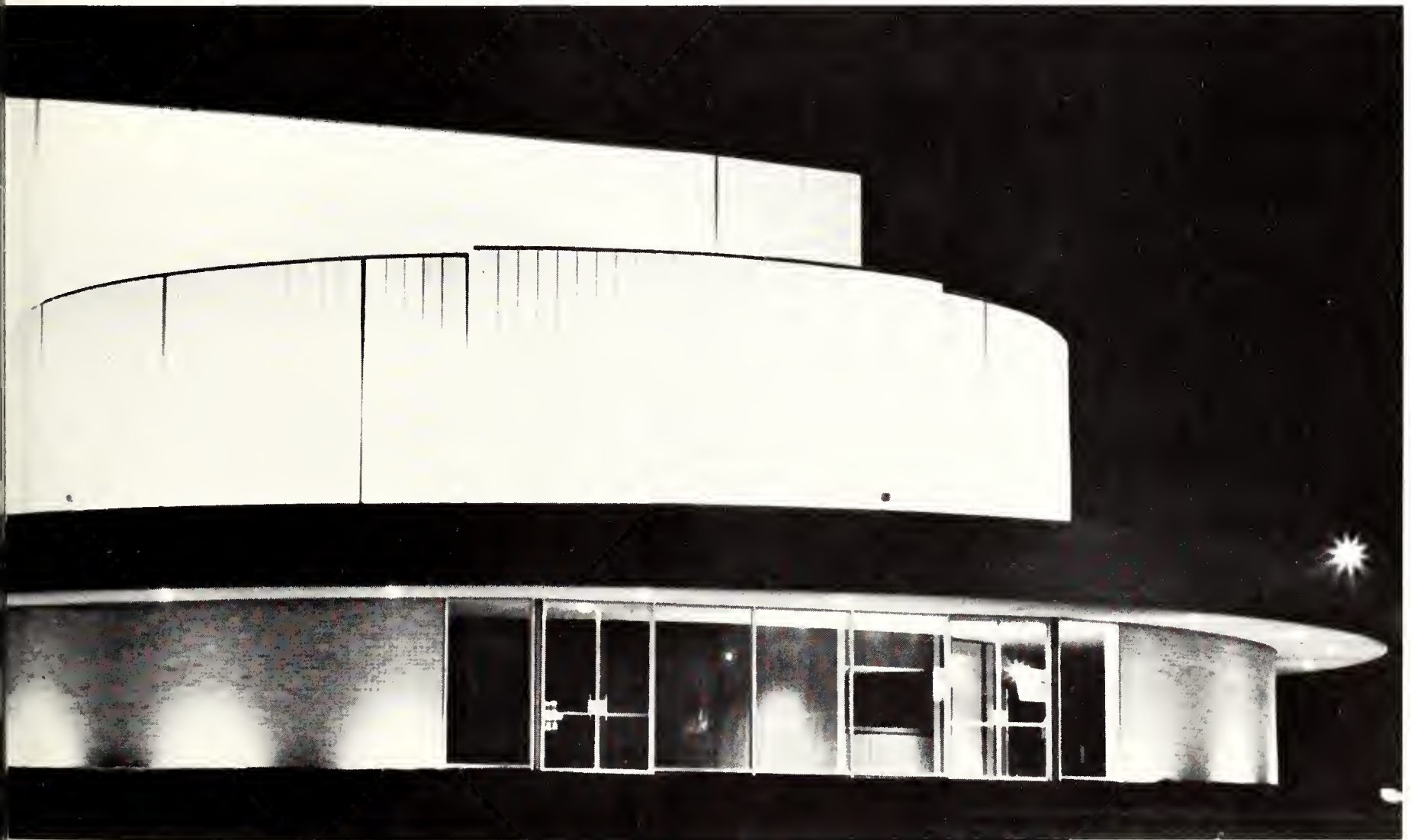

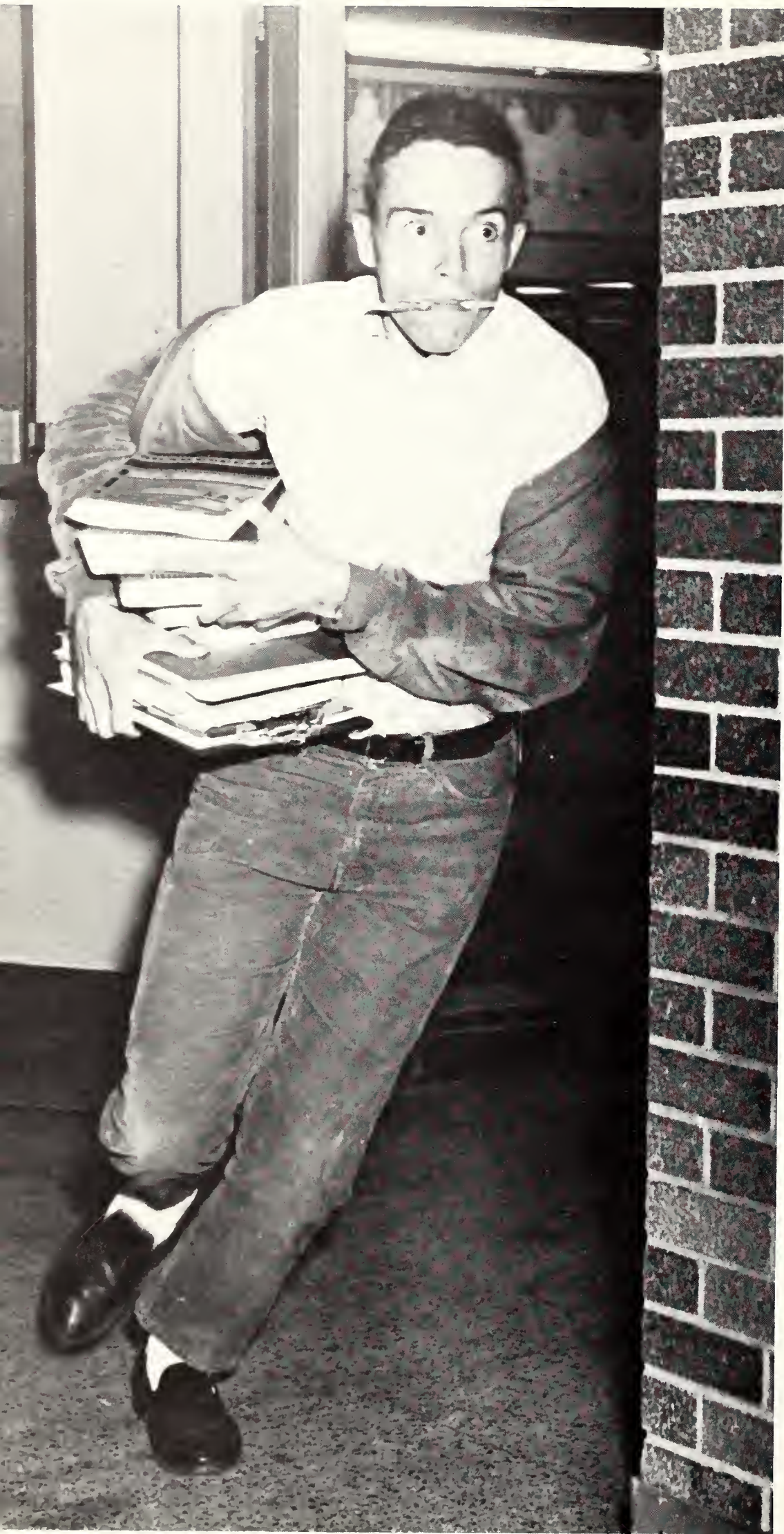

Composition

is a requirement that any organization must have in order to function as a complete unit. Arlington State satisfies all the necessary demands of being a complete institution; but it also contains some outstanding attributes. Forty-one per cent of the entire faculty hold doctoral degrees and a majority of these are in the field of science. Students have created a composite of campus government, extracurricular activities, and academic responsibility. The enrollment indicates that approximately one-third of the students major in Business Administration, and one-fourth major in Engineering. Together, the students, faculty, and campus of Arlington State form a composition indicative of a growing college.

Movement

reflects the progress of an organism's growth. At first, slight and undetailed motions occur; but with maturity, dynamic gestures result. Arlington State College is following this same pattern of movement in becoming one of the largest colleges in Texas. The student body appears as the major portion of Arlington State's movement. Each dissected part of the campus functions with delicate and intense movement. Sometimes slow, sometimes tedious, sometimes rapid, and sometimes fun, the movement all has one result — a progressive college. Other activities such as dances, rush parties, bonfires, and social entertainment provide for the survival of movement. Each student activity appears as a basic part of the developing movement, while the campus as a whole performs the vivid and exact motions of a college on the move.



Growth

at ASC has been fantastic, among the fastest of any school in Texas. The college was founded in 1895 as Arlington College, a private institution, and had a succession of names until 1917 when it became state supported. ASC acquired senior college status in 1959.

The government of the college was vested in the Texas A&M University System board of directors from 1923 to 1965. ASC finally severed its ties with Texas A&M in the spring of 1965 and became a member of the University of Texas System. This link has made Arlington State a part of a system regarded as one of the best in the nation.

Increasing prestige has resulted in greater enrollment. Soaring to 11,849 for the fall semester, the number of students this year has almost quadrupled that of a decade ago. The size of the faculty has

more than doubled since that time and now numbers over 350. A massive building program has been necessary to meet the needs of the exploding campus population. The campus now covers 200 acres of land. Facilities costing nearly \$3.5 million were completed in 1965 alone, bringing the total assets to over \$24 million. Included in these new projects were the multipurpose auditorium, a theater, a health center, an outdoor swimming pool, an athletic track and a building to serve as dressing rooms for athletic teams.

Expansion will be even greater in the future. Among the major projects planned, or already under construction, are a four-story addition to the library costing \$2.1 million, a \$1.4 million class-room building, a \$250,000 addition to the men's physical education building and a \$325,000 expansion of the campus power plant.



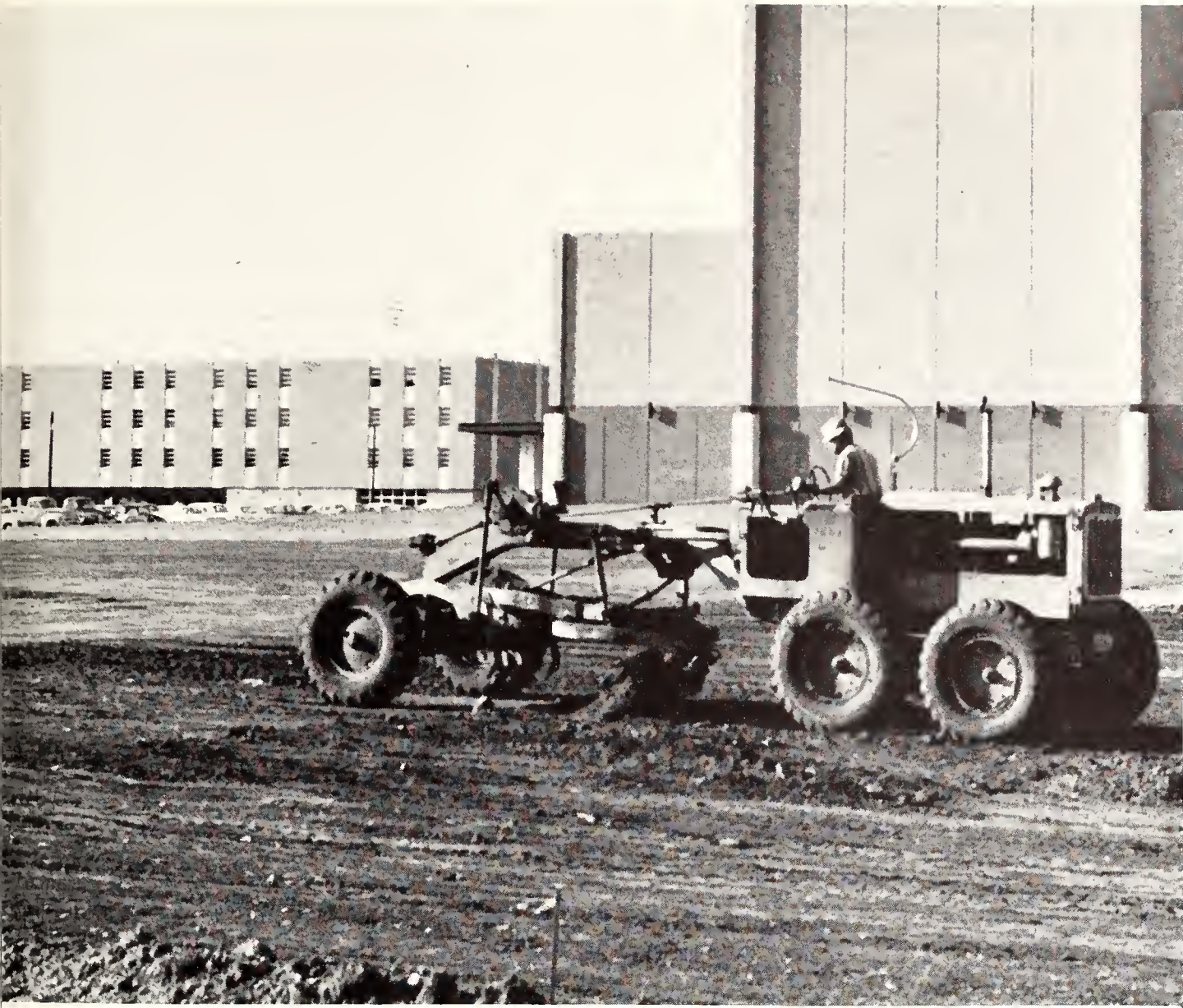



Energy is the force that activates students. Energy is displayed by individual students and by the entire college. Although academic pursuits consume much of the students' energy, the excess is devoted to a variety of activities including such special events as Homecoming, and day-to-day recreation in the student center. Participation by the whole student body in pep rallies and sports events provides an outlet for the energy of the group. The energy of ASC students is directed toward obtaining an education and building their college into one of spirit and movement.



Response is a reaction to stimulus. Instant response is the massing of ten thousand voices to a last-minute, game-winning touchdown, or the silence of sadness at the passing of a great man. It may be a sly whistle at a pretty girl or a thundering groan at the announcement of a pop quiz. Total response, however, is not as easily accomplished because it requires a unified effort. But once a college responds, it responds with body and spirit, sparing no energy. ASC exemplified this in the forming of the SOS Committee to separate Arlington from the Texas A&M System. Again the students responded, this time joyously, when their college became a part of the University of Texas System.



A Living College . . .

Arlington State College lives as a school with a spirit and a soul. As a relatively new school, it is startling people throughout the state with its rapid growth and its determination to overcome impending problems. The spirit of adventure and a feeling of vitality permeate every facet of ASC. No goal seems too great, no standard too high, no tradition too ambitious as Arlington State College, alert and responsive, moves toward the future.

The campus is an impressive symbol of the past and the future. Seemingly overnight, vacant lots are turned into new structures devoted to pursuit of the sciences and the arts. Some of the older buildings remain, but behind their aged facades there are new classrooms, new machinery — and that indefinable something, a new outlook, fresh ideas, and a new spirit of youth.

But the most impressive manifestation of the vitality and spirit of Arlington State College is the student body. Each student soon becomes aware of the ambitious goals of ASC and becomes aggressive himself. Each student realizes that progress is being made, and is himself overcome with the idea of progress. Each student is alert and responsive to the new adventure on the ASC campus. He willingly undertakes as his own goal the building of an institution that will present to future generations the image that it presents to this generation — that of a living college.







GROUPS **WORK**

LOYALTY



Diversified Forces Combine to Characterize a World In Itself

Work, time, pride, loyalty, and groups — these are the real and intangible forces that make ASC a living, growing college. They make the college a small world in itself, operating on the same principles as the larger world of which it is a part.

Each group works toward goals that will benefit all of the students. Students take pride in their achievements. Working together toward a common objective draws individuals closer together and promotes loyalty. Groups are the factors that bind ASC socially and scholastically. They are looking forward and taking steps to make the college a unified body of people with high standards. It takes time and it takes work, but the result is a living college.



TIME

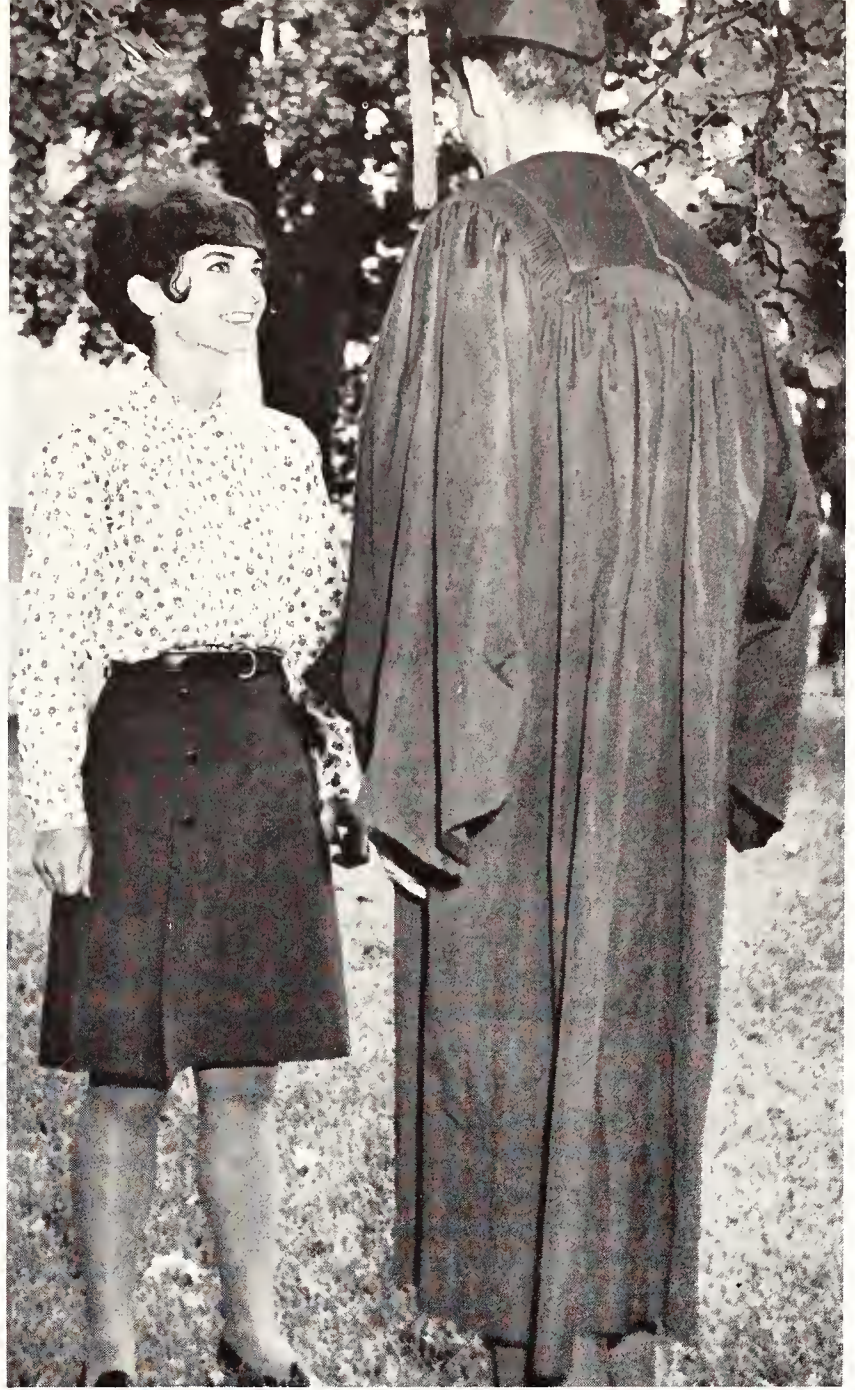

PRIDE





Progressive Changes Achieved In Library and IBM Processing

Library study and reference work will become more pleasant with the addition of four stories to the present building. Work began this year on the library, and the building should be completed before September, 1967. Three elevators will be installed for student use in the seven story structure. Library space has been a big problem at ASC, but with the new addition, ample space will be provided. The ground floor will be reorganized to include technical processes, a browsing area where the reserve room was, a larger reserve room, the circulation desk, and the card catalogue. Reference material and documents will be located on the second floor. Periodicals, study areas, and general reading will compose the third, fourth, and fifth floors. The sixth floor will contain special collections, archives, displays, and a large lecture room seating 100 persons. Audio-visual aids and possibly a snack bar will fill the basement. This addition, which will more than double the book capacity, is subsequent to last year's scrapping of the Dewey Decimal System for filing books. Under the new Library of Congress System, a letter rather than a number is used to signify the book's subject matter.

Another progressive change has taken place in the Data Processing Department. IBM computers process the records of almost 12,000 Arlington State College students each semester. Data Processing maintains the addresses of all students and produces all class rolls and teacher, student, and class schedules. It also processes the annual budget and a fee audit and runs a special report on student credit hours. During the fall a new IBM academic process was developed whereby the student's standing is evaluated on his overall academic performance.

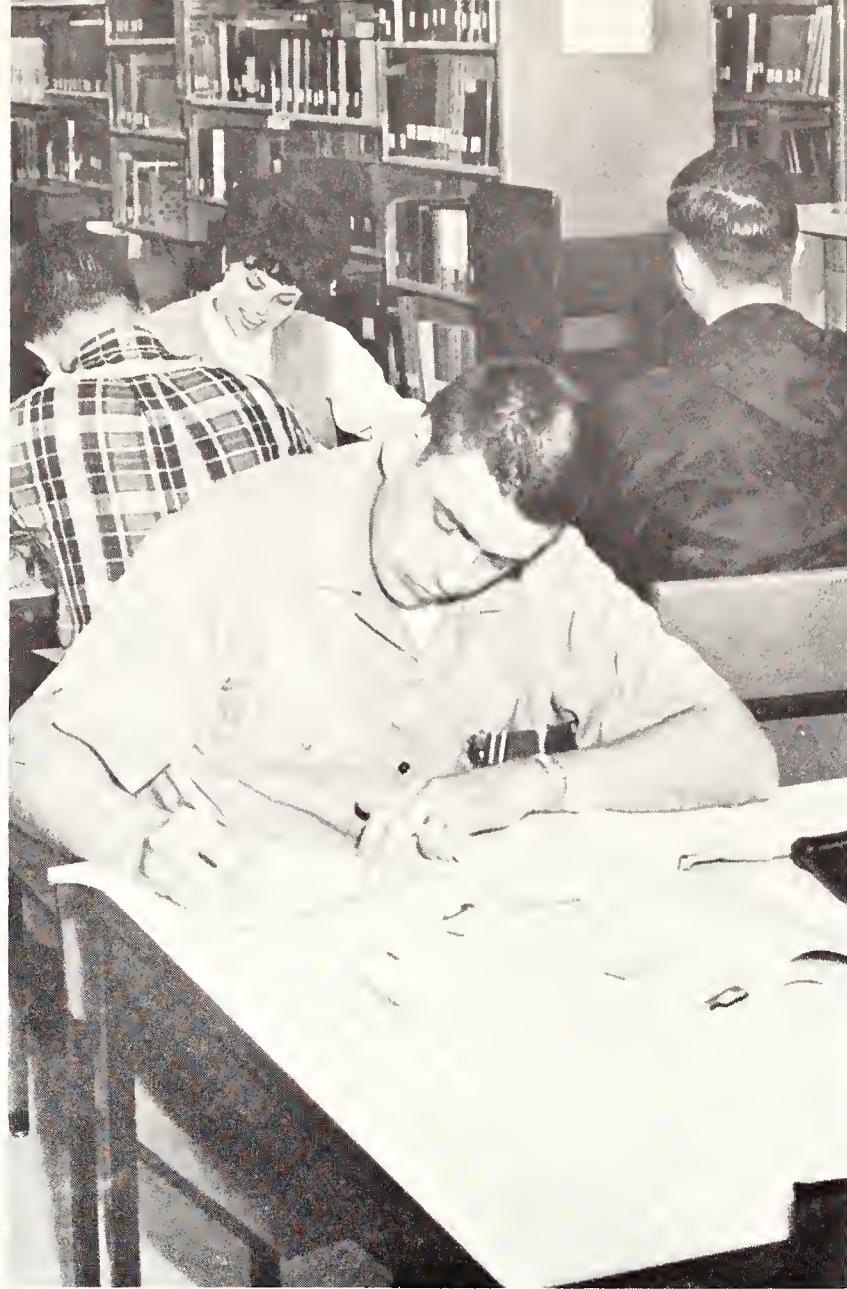



Commuters and Night Students Comprise Majority of Enrollment

Commuters from Dallas, Fort Worth, Arlington and surrounding areas constitute about 89 per cent of the students at Arlington State. Since such a vast majority of students are commuters, they play a large part in determining the atmosphere of the college. Students find it less expensive to attend college while living at home. The parking facilities that surround the campus are a characteristic of ASC. Approximately 8,000 parking permits were issued for the fall semester to students who commute.

Equally important to ASC are the night students, who number 2,868. Most of the students work during the day. Many are married. Ling-Temco-Vought employs math, science, and engineering students in their co-op program, and these young men and women take night courses at ASC. Most are serious-minded students striving to achieve an academic goal.

Commuters and night students play a major role in ASC, and they will continue to do so. ASC fills their needs and provides the opportunity for education to many who would not have the opportunity otherwise. The college is the unifying factor for these people of diverse backgrounds; it draws them together in their struggle to comply with the high standards set by ASC.



Dormitories Provide On-Campus Housing for 871 ASC Students

Dorm life at Arlington State involves 871 students. The girl's dormitory, Lipscomb Hall, houses approximately 340 women. Mrs. Lera Hancock, Dean of Women, is director of women's residence affairs.

Pachl Hall, Davis Hall, and Trinity House, the three men's dorms, house approximately 531 men. Marion Jacob is director of men's residence affairs. The dormitory directors are aided by dorm mothers and by student counselors.

Dormitory rooms are well-lighted and provide adequate study facilities. Space for group study is also provided. Snack bars as well as TV and lounge areas are located in the dorms.



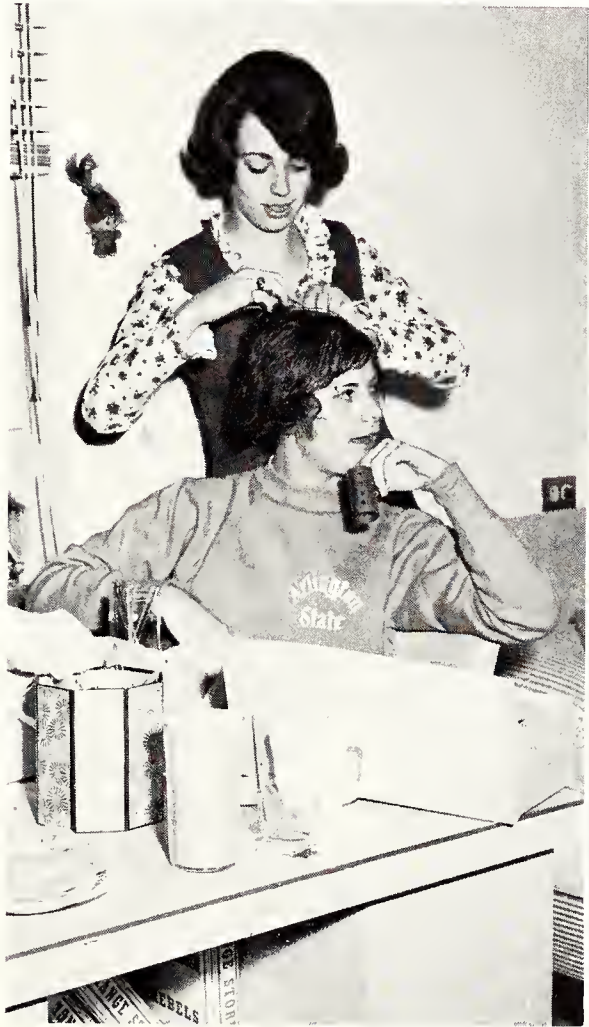

ASC Complements Opportunities Of Fort Worth - Dallas Region

Arlington is the focal point of a great metropolitan area which includes Dallas and Fort Worth.

ASC satisfies the need of this great industrial area for a progressive college. Graduates of ASC find many job opportunities awaiting them. Industrial firms in the area have programs enabling men and women to work and attend school either alternately or simultaneously. ASC and the Dallas-Fort Worth area greatly complement each other. ASC provides a continual flow of well-trained individuals who are prepared to enter the professional world. Both cities make use of the college; and the opportunities afforded students, both occupationally and socially, are greatly increased by the cities.

Dallas and Fort Worth provide many social activities which are enjoyed by ASC students. Casa Manana and the Dallas Theatre Center are cultural centers for residents of Dallas, Fort Worth, and Arlington. The Dallas Symphony Orchestra is a nationally prominent organization. Arlington was chosen as the site of Turnpike Stadium, the home of the Dallas-Fort Worth Spurs. Six Flags Over Texas, a national tourist attraction, employs many ASC students and provides exciting entertainment.

Dallas and Fort Worth have shown their appreciation of ASC by giving their support to the college. The cities are a challenge to the college, which must keep pace or become useless. When progress is made by the college, the cities benefit, and achievements by the cities contribute to the college. Dallas and Fort Worth are progressive cities, and ASC is striving to maintain its position of importance in the overall picture of a modern area.







Administration

30

Faculty

42

Research

58

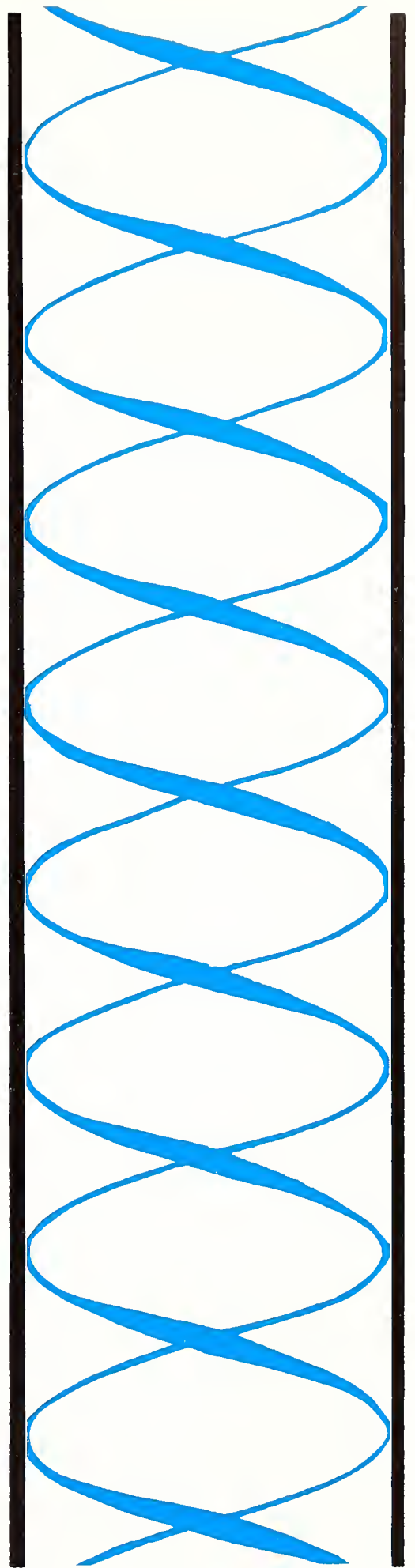

LEADERSHIP



ADMINISTRATION

Texas System Provides Chance For Reorganization, Expansion

In addition to the enrollment and structural growth of Arlington State College, the organization of schools within the college has undergone considerable change. This revision occurred for several reasons. First, it resulted from the growth of the School of Liberal Arts, which has doubled over the last five years. Second, it arose from the need for a School of Business Administration to meet the requirements of students majoring in business or economics. This group involves over one-third of the students at ASC. The re-division has been triggered by the plans for a graduate school. Probably more prominent was the purpose of providing a somewhat better administrative arrangement.

Under the new system, Arlington State maintains four schools, the School of Liberal Arts, the School of Business Administration, the School of Engineering, and the School of Sciences. Former head of the Department of Business, Wallace B. Nelson, was made Dean of the School of Business Administration, which offers degrees in business and economics. Dean of Engineering is Wendle Nedderman, who has been head of that department for six years. Allen J. Herndon is acting Dean of both Liberal Arts and Sciences until a permanent dean for each of these divisions is selected. The School of Liberal Arts now includes the departments of English, Education, Foreign Language, History, Government, Sociology, Art, Music, Psychology, Physical Education, and Military Science. The School of Sciences is made up of the Biology, Chemistry, Geology, Mathematics, and Physics Departments.





President Jack R. Woolf

Dr. Jack R. Woolf is serving his fifth year as president of Arlington State College. Before coming to ASC, he served as Assistant to the Dean of Engineering at Texas A&M. The President left his duties at A&M in 1957 and came to ASC as a dean of the college. Inaugurated on February 27, 1960, Dr. Woolf had been acting in the president's capacity since November, 1958.

As director of ASC's policy, he is responsible for the operations and activities of the school. It is also his re-

sponsibility to determine policy within the college and to formulate the annual budget. Dr. Woolf is chairman of both the College Executive Committee and the Academic Council.

Dr. Woolf reflects the progressive movement of Arlington State College. He was named "Young Man of the Year" for 1960 by the Arlington Junior Chamber of Commerce and "Engineer of the Year" for 1961 by the Tarrant County Chapter of the Texas Society of Professional Engineers.

Board of Regents Coordinates University of Texas System

Second-largest school in the University of Texas System is Arlington State College. As the youngest member in the system, ASC was new to be governed by the nine-member Board of Regents. The board members, nominated by the governor with the advice and consent of the Texas Senate, serve six-year terms. Their staggered terms allow three new members to be nominated every two years.

Heading the Board in his second term as Chairman was W. W. Heath of Austin; vice chairman was Frank C. Erwin, Jr. of Waco. Walter P. Brenan of San Antonio was chairman of the Executive Committee; Mrs. J. Lee Johnson III of Fort Worth, chairman of the Building and Grounds Committee; Dr. H. F. Connally, Jr. of Waco, chairman of the Medical Affairs Committee; Mr. Erwin, chairman of the Land and Investment Committee; Rabbi Levi A. Olan of Dallas, chairman of the Academic and Development Committee. Other regents were Frank Ikard of Wichita Falls, Jack S. Josey of Houston, and William H. Bauer of Port Lavaca.

This Board is responsible for spending over \$100 million each year for the operation of the UT System. They determine all policies of the system, ranging from equipment purchases to curriculum decisions.



Dr. Harry H. Ransom, Chancellor

Left to right: Levi A. Olan; Walter P. Brenan; Frank C. Erwin; Frank Ikard; W. W. Heath; Jack S. Josey; Mrs. J. Lee Johnson, III; William Bauer; H. F. Connally, Jr. M.D.





CLAUDE R. GILSTRAP

Dedication

The retirement of Professor Claude R. "Chena" Gilstrap as head coach ended a 13-year stint for ASC's man of football. Coach Gilstrap served the Rebel team and backers well in compiling a winning record for the college on both junior and senior college levels. Coach Gilstrap's humor always brightened a losing Rebel season, and his optimism for the future made defeat easier.

In addition to his duties at the college, Coach Gilstrap is an outstanding community member. Tom Vandergriff, mayor of Arlington, said, "We in Arlington don't think of Chena just as a coach, but as a grand ambassador for Arlington." He has been named Citizen of the Year and President of the YMCA.

His leadership ability is demonstrated by the respect and admiration given him by the many young men he has coached throughout his career and by his own sons.

Professor Gilstrap is now responsible for the duties of head of the department of physical education and director of athletics. Claude "Chena" Gilstrap is serving ASC and the city of Arlington, and he will always be a favorite of the students, fans, citizens, and youngsters of this area.



Academic Deans



Dr. S. T. Keim, Jr.
Dean of Academic Affairs



Dr. Wendell H. Nedderman
Dean of Engineering

Dr. Allen J. Herndon
Dean of Arts and Sciences



Dr. Wallace B. Nelson
Dean of Business



Student Deans



Dr. Robert Dollar
Dean of Student Life



Weldon Brewster
Dean of Student Administration

Dr. Horace Gillespie
Dean of Men



Mrs. Lera D. Hancock
Dean of Women





Dr. J. D. Bryant
Assistant Dean of Business



Dr. Wesley E. Mead
Assistant Dean of Student Administration

Richard M. Robl
Assistant Dean of Student Life





Dr. Charles H. Connally
Assistant Dean of Student Administration



Bob Stephens
Assistant to the President

Marion L. Jacob
Director of Men's Residence Affairs



Dr. Elton G. Smith
Assistant Dean of Engineering





Pat Fowler
Director of Housing & Student Center Facilities

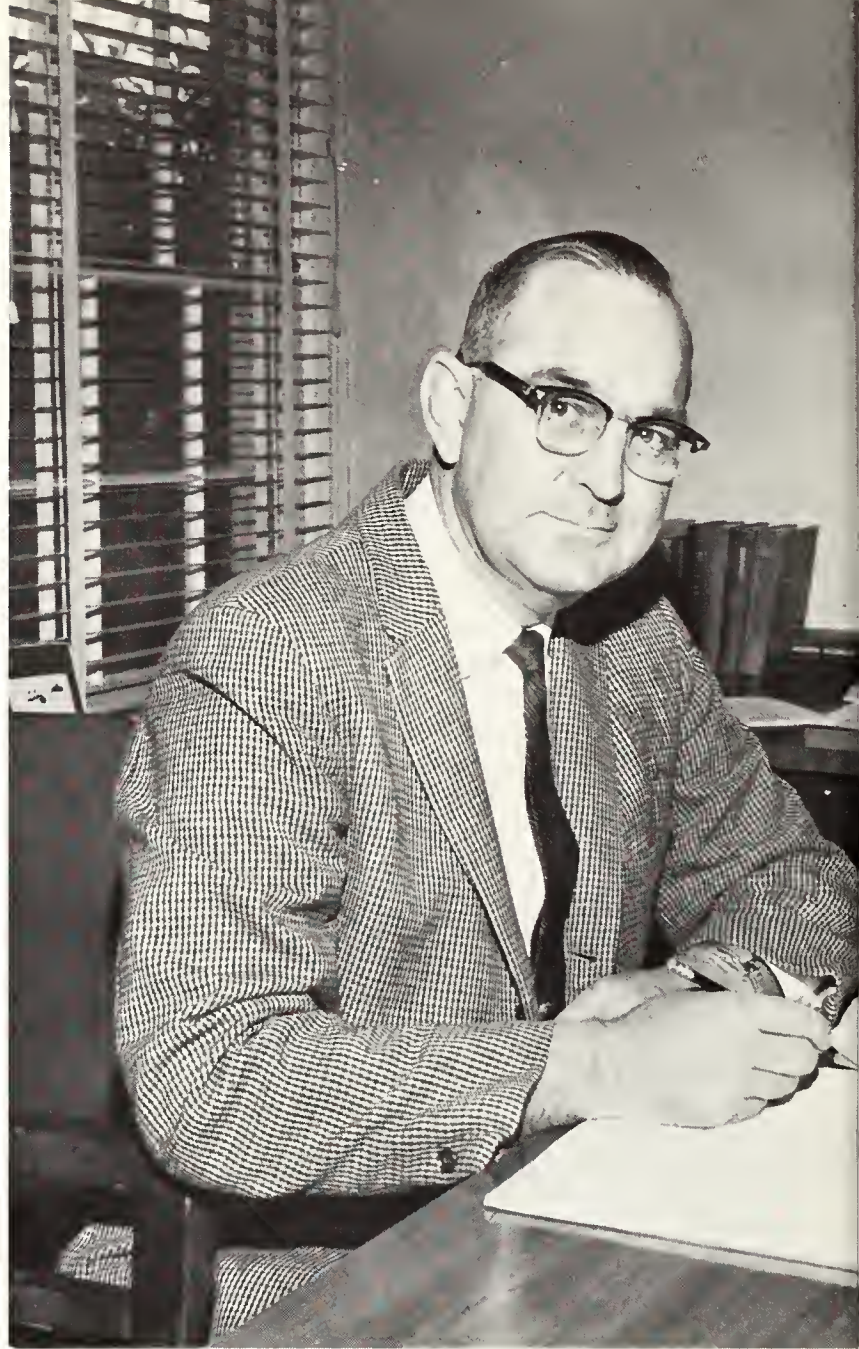

Franklyn P. Yates
Director of Placement

Elwood J. Preiss
Registrar & Director of Admissions



B. C. Barnes
Director of Business & Finance





Norman Wesley Minter
Director of Personnel

Dr. W. J. Karraker
Director of Counseling



John A. Hudson
Librarian





Clearence Dycus
Assistant Registrar



Jerry L. Fleming
Payroll Officer

John H. Brown
Assistant Registrar



Joe Bailey
Business Manager





Carroll Sheffield
Chief Accountant

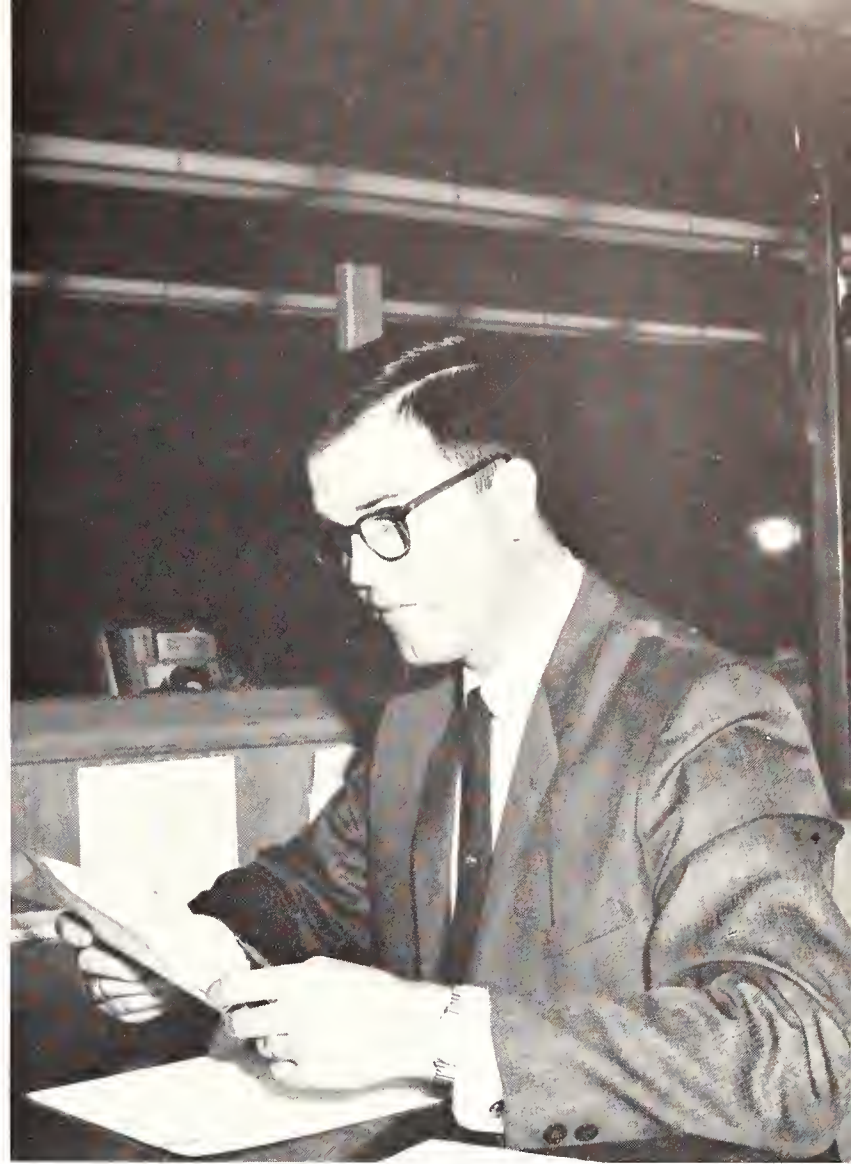

Ronald Z. Prince
Assistant Registrar

Mrs. Louise F. Crider
Bursar



Jonnie M. Arnold
Purchasing Agent





Richard M. Yantis
Editor of Official Publications



Gerald T. Wimpee
Data Processing Manager

Mrs. Jane Gentry Smith
Student Activities Advisor



William A. Brown
Information Writer



B
S
K
E
T
B
A
L
L



Marvin J. Sanders
Assistant Data Processing Manager
Kenneth L. Whitt
Director of Public Information



Spencer R. Lewis
Administrative Assistant

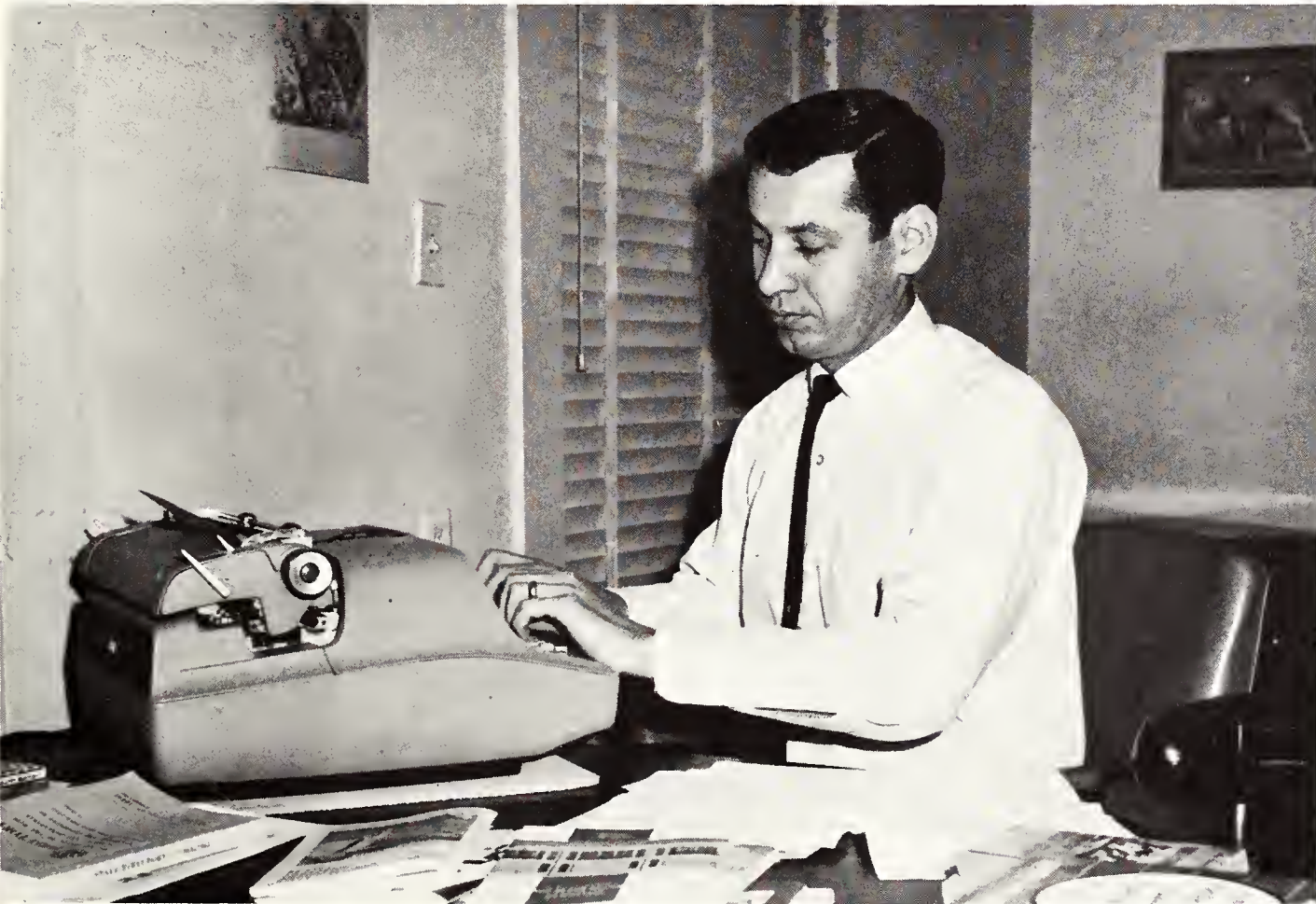



Duane A. Adams
Foreign Languages
Mary Dot Adams
English & Speech

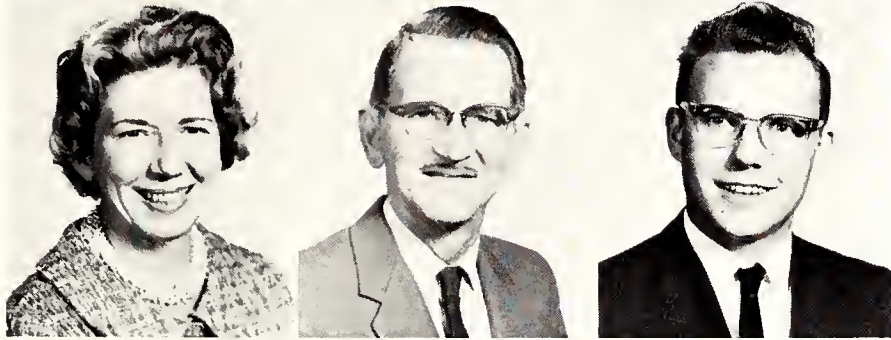

Mary Lee Alford
Art
Robert W. Amsler
*History,
Government, &
Sociology*
Keith Amstutz
Music

Roy Avant
Technical Institute
Joy Ashby
*Business &
Economics*
Walter G. Austin, Jr.
*Business &
Economics*
Frank L. Baird
*History,
Government, &
Sociology*
Melva Lynn Baker
Library Science



E. C. Barksdale
*History,
Government, &
Sociology, Head*
Ann Benham
Chemistry
E. P. Berryhill
Mathematics
Roberta W. Betts
Art
Truman D. Black
Physics



Paul S. Blakney
*English &
Journalism*
Matthew S. Blanton
Technical Institute
Jo Boatright
Music
R. B. Boley
Biology
J. D. Boon
Geology, Head



Carter E. Boren
*History,
Government, &
Sociology*



E. L. Bost
Technical Institute
Robert D. Boyle
*History,
Government, &
Sociology*
Louis Bragg
Biology
William R. Brazzil
Biology

Charles Bruce
English
J. D. Bryant
Business & Economics
James Bryce
Business & Economics
Paul Buettiker
*Aerospace & Mechanical
Engineering*

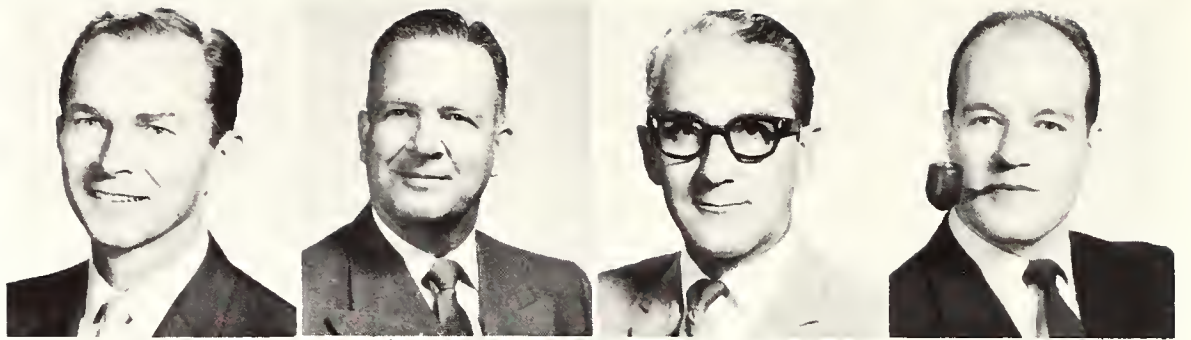

Daniel C. Burkholder
Music
Harold G. Burman
Chemistry
Jerome Q. Burns
Engineering Mechanics
James E. Caffey
Civil Engineering

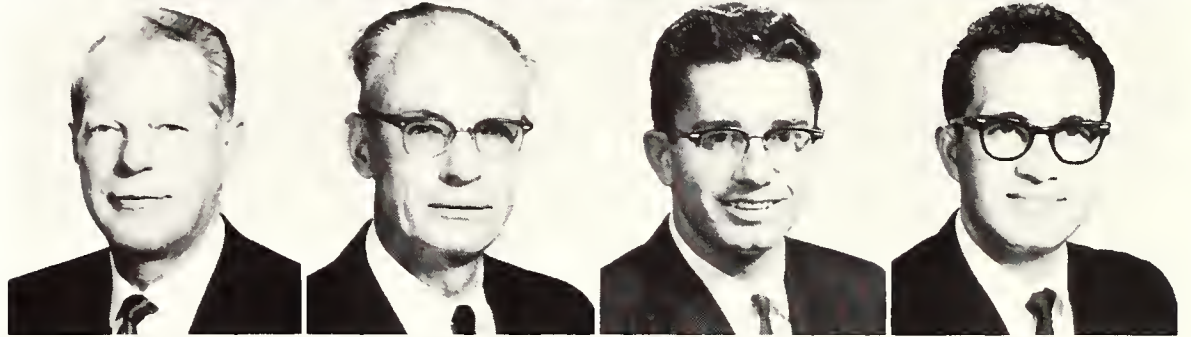

Margaret A. Cameron
English
Donald Cantwell
Business & Economics
Anita Carlton
Music
Barbara B. Carol
Library Science

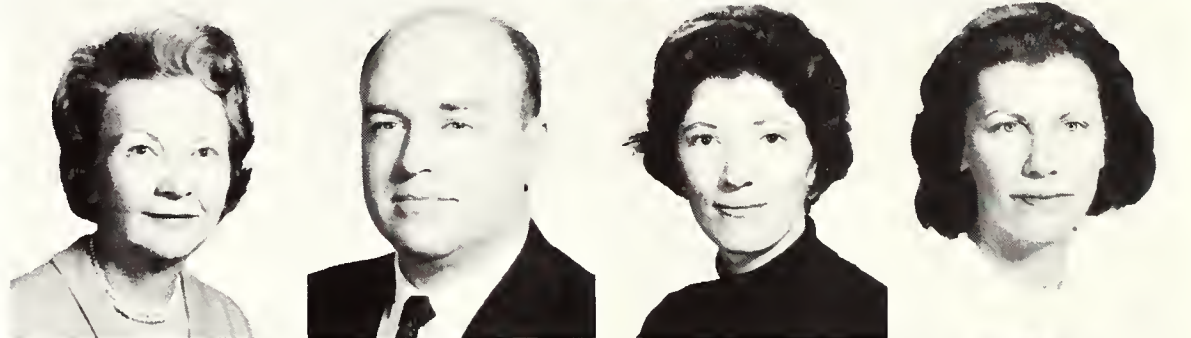

Robert N. Carter
Business & Economics
Floyd L. Cash
Electrical Engineering
Frank Cheavens
Psychology
Mo-Shing Chen
Electrical Engineering



Monroe Cheney
Physics
Dorothy Lynn Chesnut
Mathematics
Mervin R. Childers
Mathematics
Jo R. Chrisman
Business & Economics

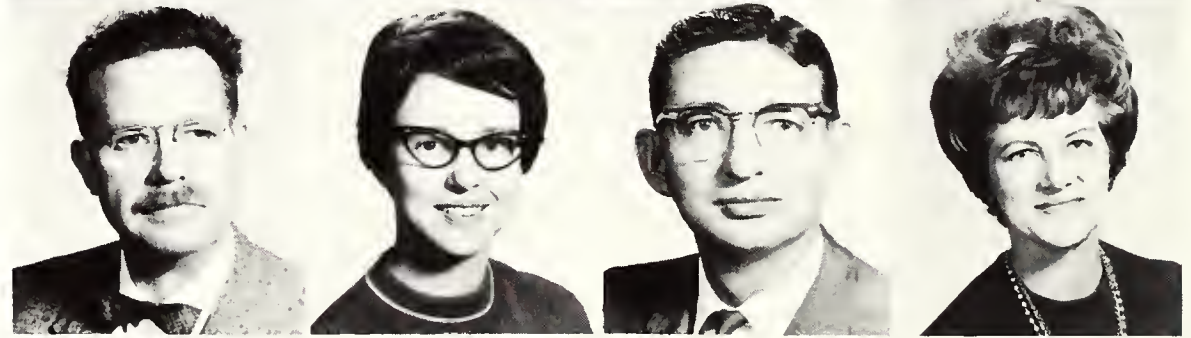

Donna S. Christopher
English
Sgt. Alvin E. Clark
Military Science
Charles R. Clay
Technical Institute
Curtis E. Clegg
Technical Institute

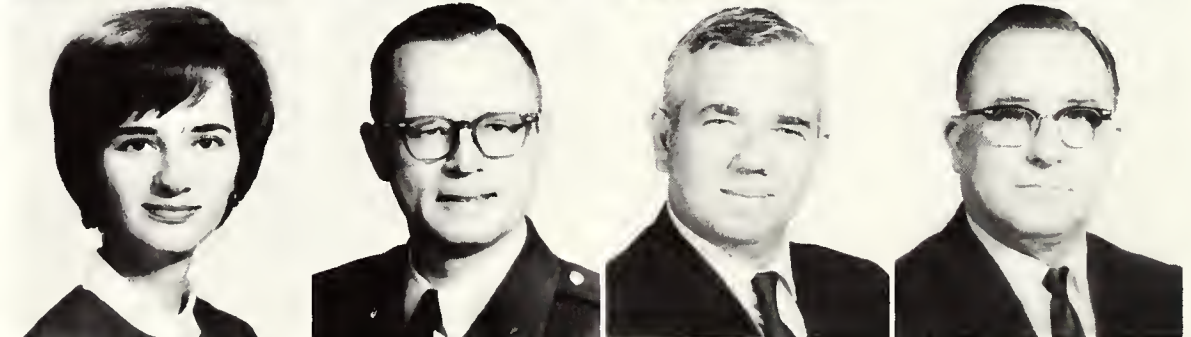

Russell E. Clemons
Geology
Joyce Cochran
English
Kenneth M. Coffelt
Biology
Robert E. Coke
Mathematics



Salvatore Comitini
Business & Economics
 J. F. Cook
Business & Economics
 Cecil R. Couch
Library Science

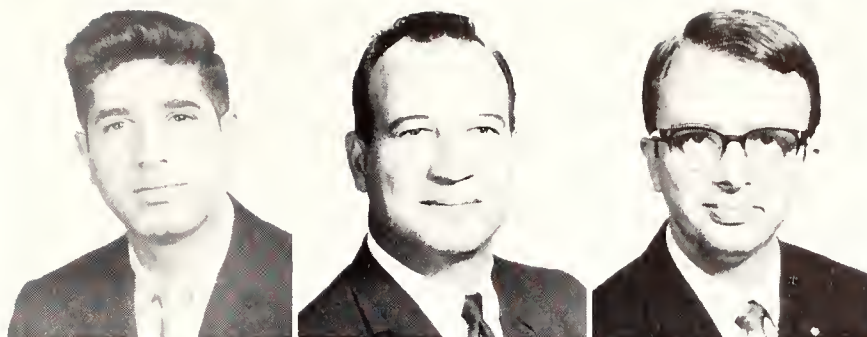

Charles M. Coulter
Technical Institute
 Edward A. Cowan
Foreign Language
 Nita F. Cox
English

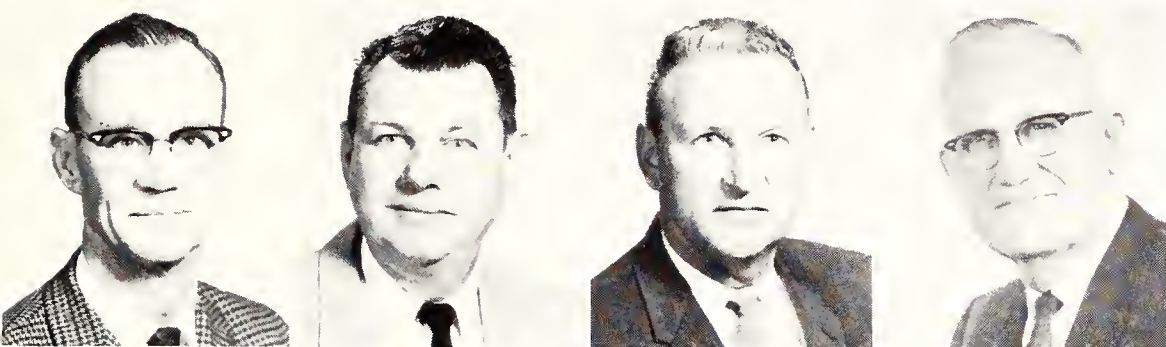
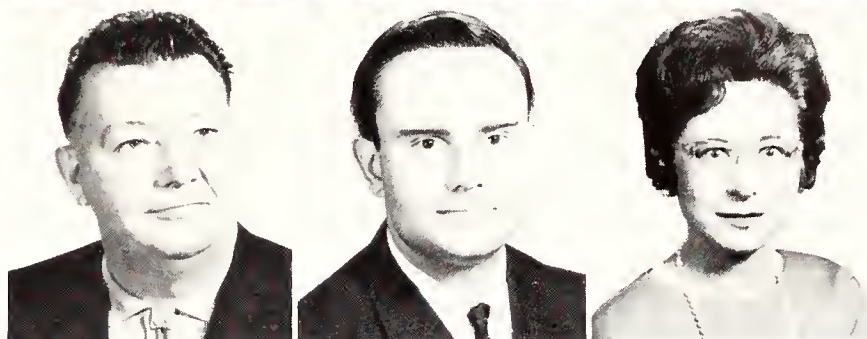

Clifton W. Crenshaw
Technical Institute
 Stephen Crumb
Electrical Engineering
 Joseph W. Dalley
*Mechanical Engineering,
 Head*
 Clarence P. Denman
*History, Government, &
 Sociology*

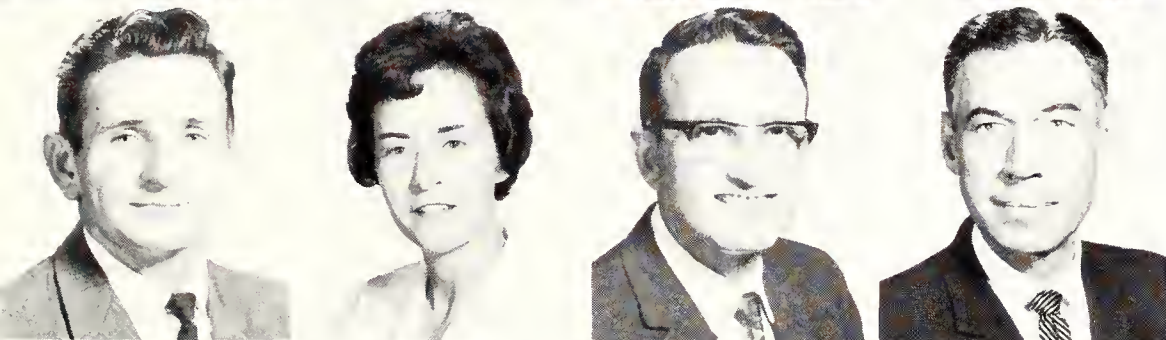

Paul G. Desha
Biology
 Mary Lou Devenport
Physical Education
 Leonard M. Diana
Physics
 Harry E. Dice
*History, Government &
 Sociology*

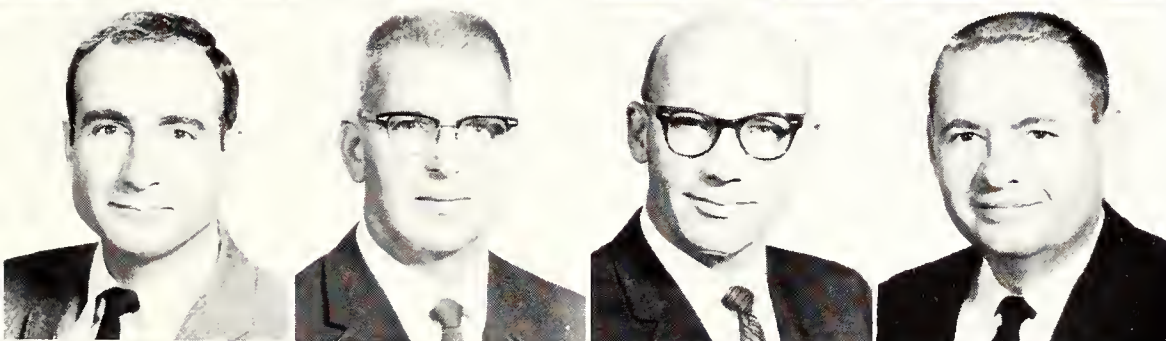

Ronald K. Dieb
English
 Erwin G. Doughty
Physics
 James E. Dowdey
Physics
 Wilmon H. Droze
*History, Government, &
 Sociology*

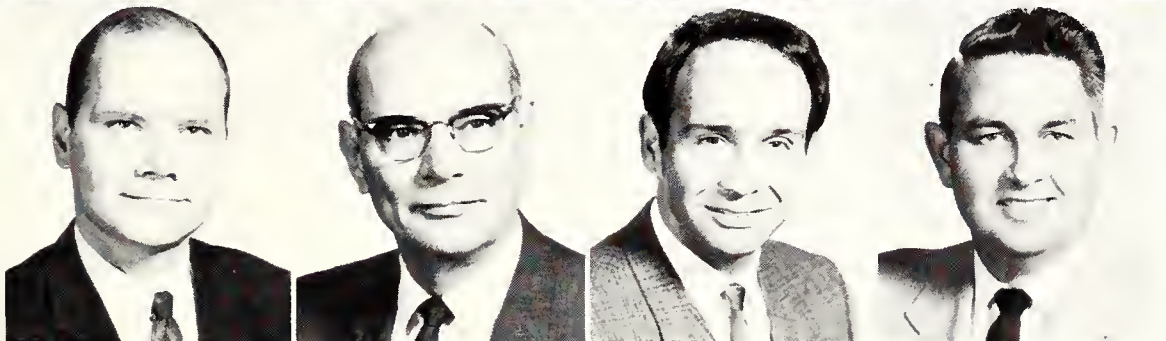

James W. Duff
Technical Institute
 H. A. D. Dunsworth
Mathematics, Head
 Rex Dyer
Art
 Clarence M. Echart
Civil Engineering

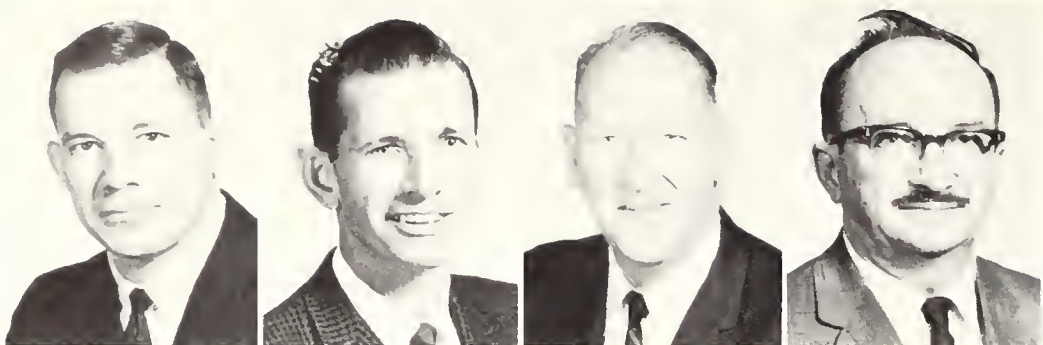

Clayton L. Eichelberger
English
Charles M. Eller
Technical Institute
William G. Elliot
*History, Government, &
Sociology*
Jason A. Ellis
Physics

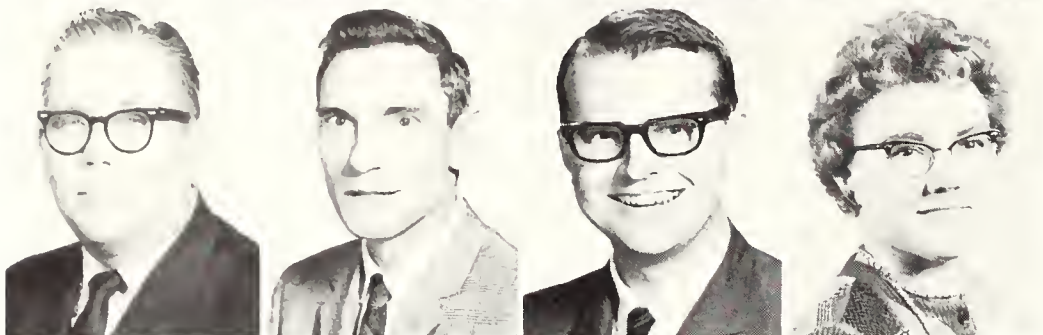

Emory D. Estes
English
Noel J. Everard
Engineering Mechanics
David R. Falconer
Mathematics
Patsy K. Faught
English

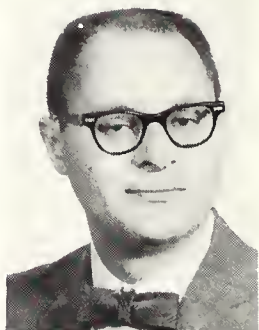

Egal Feldman
*History, Government, &
Sociology*

Carl W. Files
*Aerospace & Mechanical
Engineering, Head*
Neita J. Flenniken
English
Wesley Flinn
Music
Russell Floyd
Mathematics



Ben M. Forbes
*History, Government, &
Sociology*
E. H. Ford
Technical Institute, Head
Ailsey Forester
English
George E. Fortenberry
English



Robert J. Foster
Mathematics
Ronald C. Foster
*Aerospace & Mechanical
Engineering*
Rosemary Fowler
Chemistry
Richard A. French
English



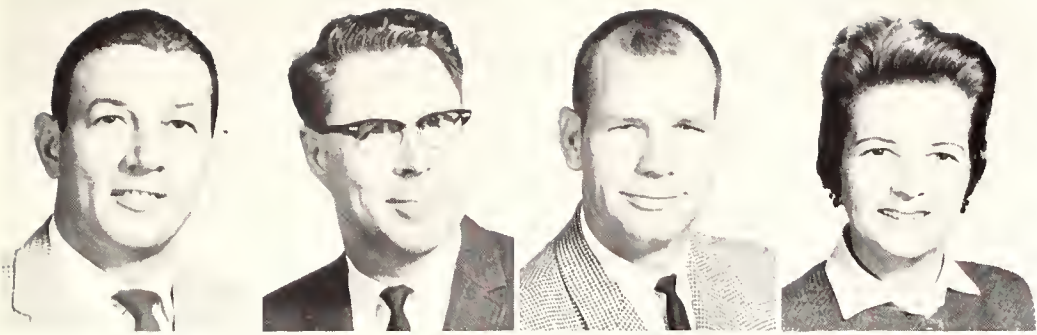

Bernard Lee Frye
Biology
John A. Gardner
Mathematics
Jimmy W. Garrett
Physical Education
Barbara M. Getts
Business & Economics

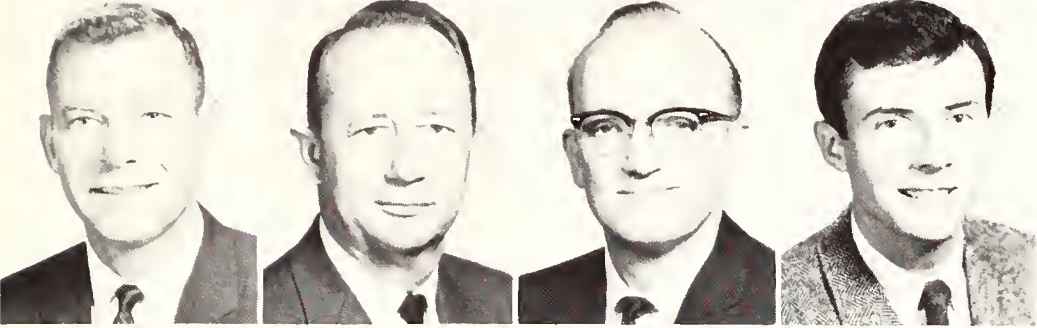

Carl L. Gilbert
*History, Government, &
Sociology*
Joe Gilbreath
Mathematics
Frank G. Gladden
Biology
Joe L. Goodwin
English & Speech

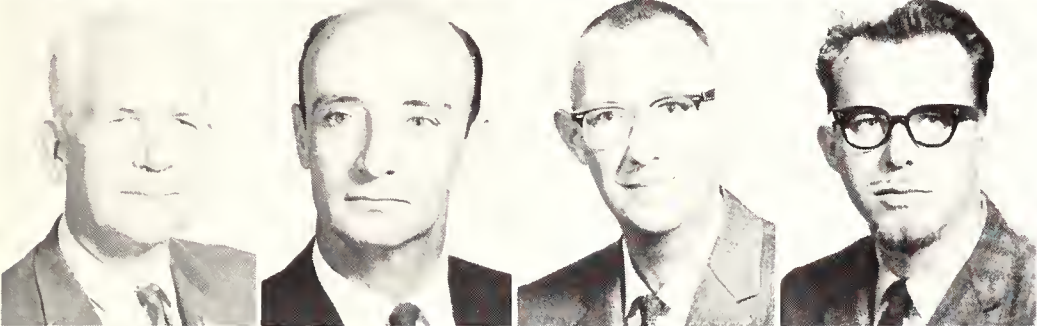

John M. Goodwin
Electrical Engineering
A. V. Goyne
English
Harold R. Green
Mathematics
Calvin D. Grigg
Art

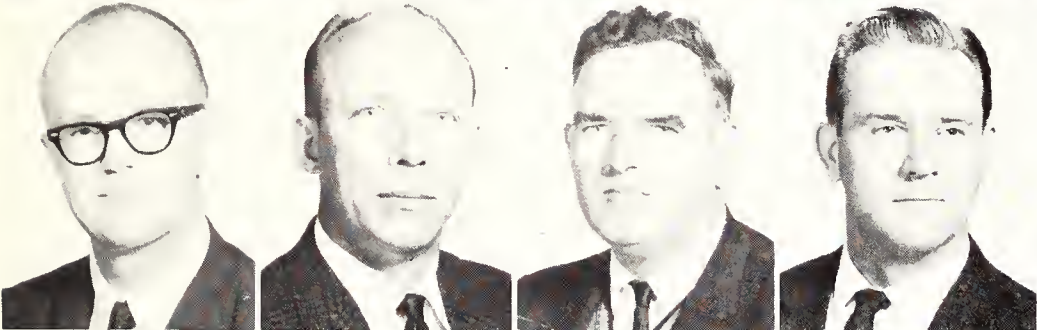

David E. Groner
English & Speech
Grover C. Grubb
Civil Engineering
Luther G. Hagard
*History, Government, &
Sociology*
C. C. Hall
Biology

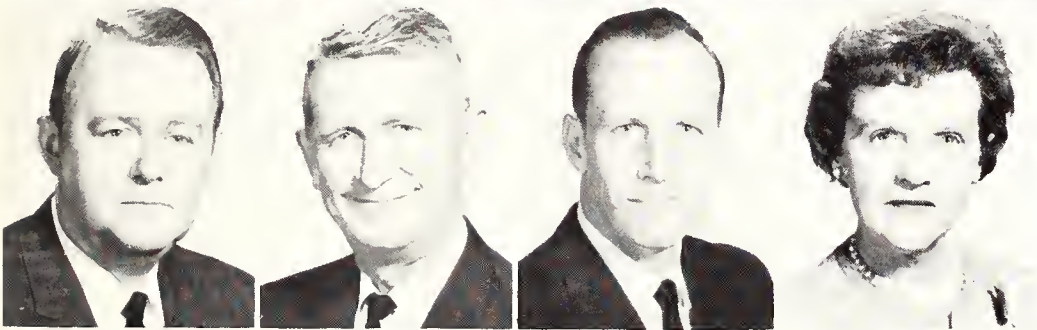

Orton Hamby
Art
Wingo W. Hamilton
Mathematics
Sam Hamlett
*History, Government, &
Sociology*
Melba Hammack
English

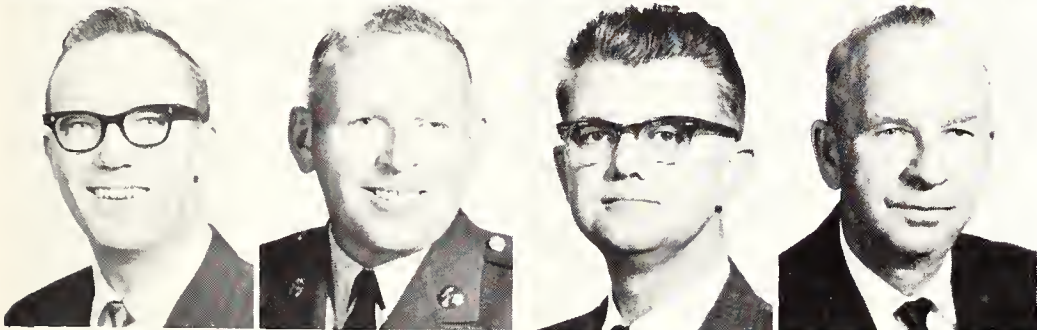

Kenneth R. Hammock
Library Science
Lee E. Harville
Military Science
John J. Haynes
Civil Engineering, Head
Grady D. Haywood
Technical Institute



Larry F. Heath
Mathematics
Thomas R. Hellier
Biology
Allen J. Herndon
Education, Head
Ulrich O. Herrmann
Physics

Alan Hill
Business & Economics
 Dolores Holder
Foreign Language
 Ledlie R. Holland
Mathematics
 Harold M. Hollingworth
*History, Government, &
 Sociology*



William F. Holmes
*History, Government, &
 Sociology*
 Joseph D. Hopkins
Art
 Leueta Hord
Library Science
 Rayford L. Hoyle
Chemistry

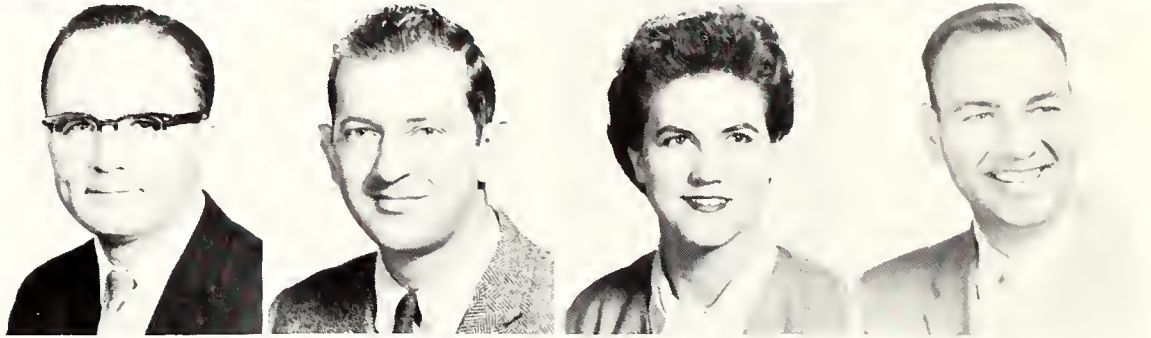

Tseng Huang
Mechanical Engineering
 Capt. Chetwin M. Hurd
Military Science
 Thurman M. Jasper
Mathematics
 Alvin Jett
Foreign Languages

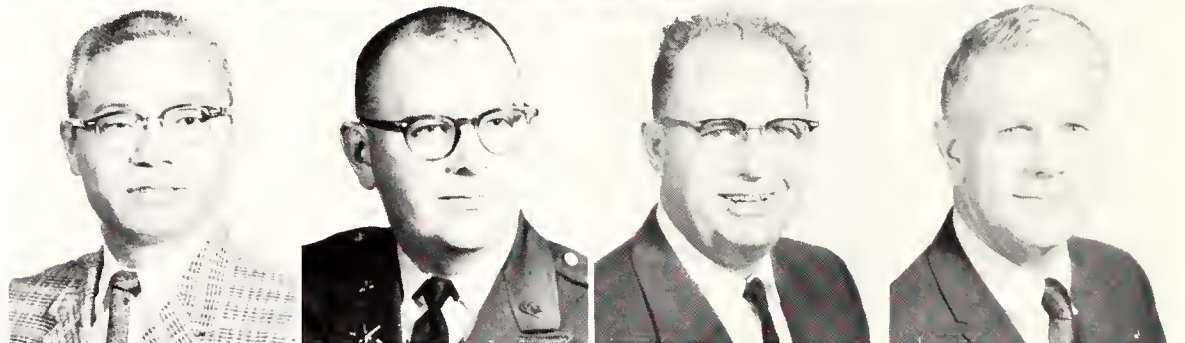

Charles W. Jiles
Electrical Engineering
 Col. Charles C. Johnson
Military Science, Head
 Grover L. Johnson
Chemistry
 Capt. John W. Joyce
Military Science

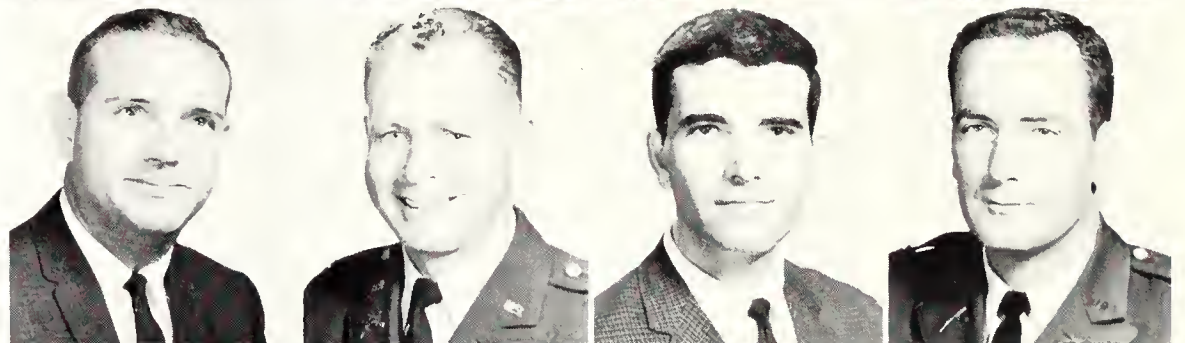

Howard W. Joyner
Art, Head
 W. J. Karraker
Education
 Sondra O. Kaufman
English & Speech
 D. V. Keilstrup
Foreign Language



Edward Kemp
Architecture
 Ernest C. Kennedy
Mathematics
 Homer L. Kerr
*History, Government, &
 Sociology*
 Charlie Key
Physical Education

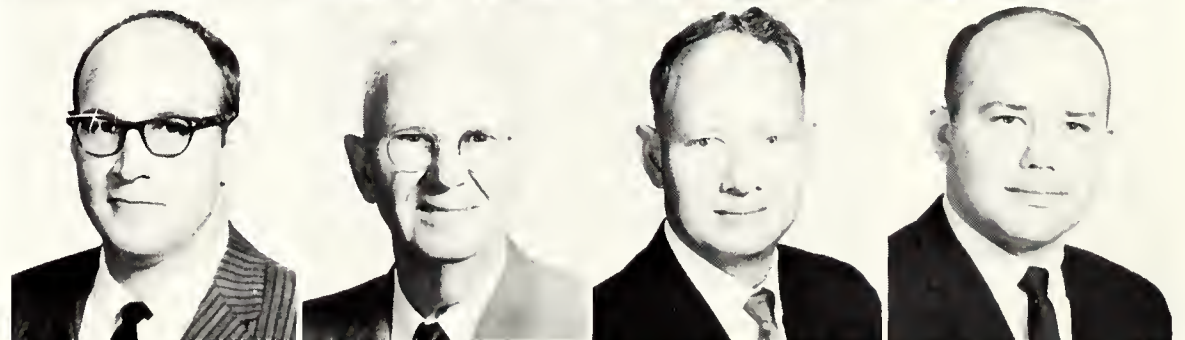

Albert S. King
Civil Engineering
 Ruth E. Kleinmann
English
 Wendell Knox
*History, Government, &
 Sociology*
 Howard Lackman
*History, Government, &
 Sociology*

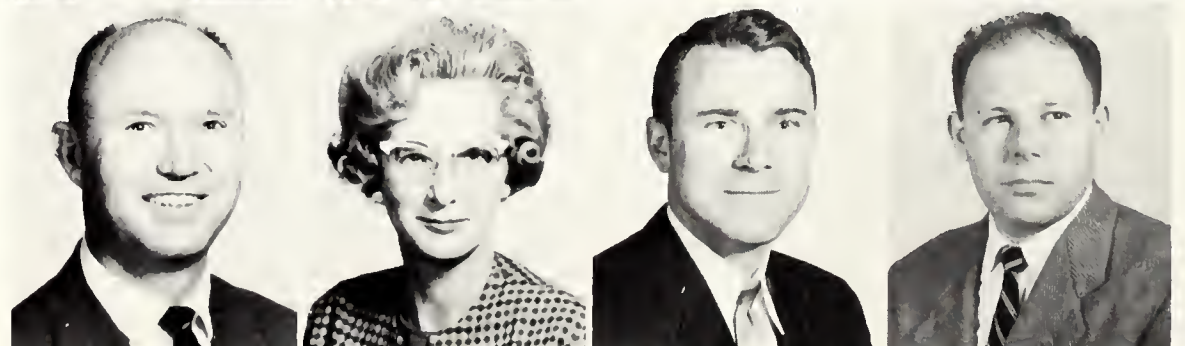

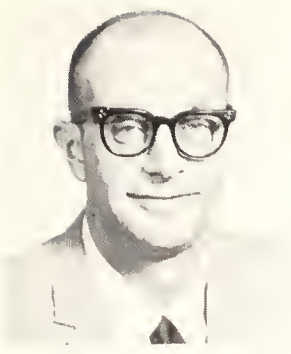

Liston Lands
Mathematics

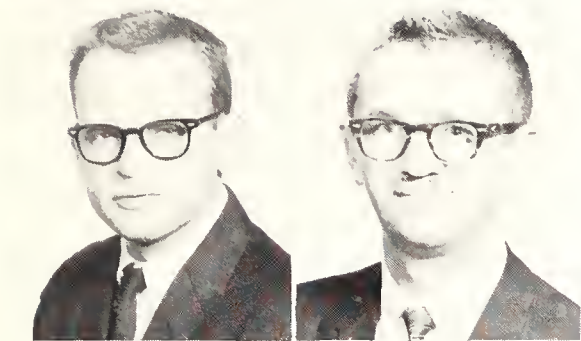

Kent L. Lawrence
Mechanical Engineering
John S. Lewis
English



Robert L. Littlefield
English
Roy N. Lokken
*History, Government, &
Sociology*
Robert H. Lunday
Technical Institute

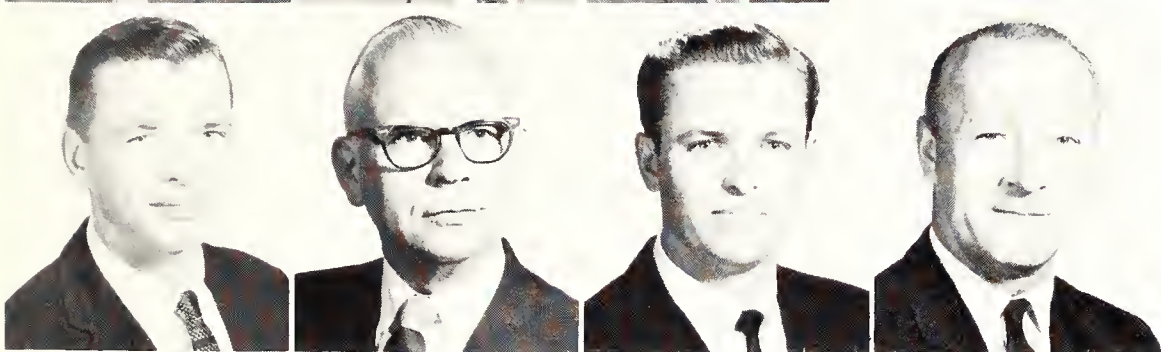

Bruce A. Mack
Foreign Languages
Jack H. Mahan
Music, Head
James M. MaHoney
Music
Edwin H. Mammen
Industrial Engineering

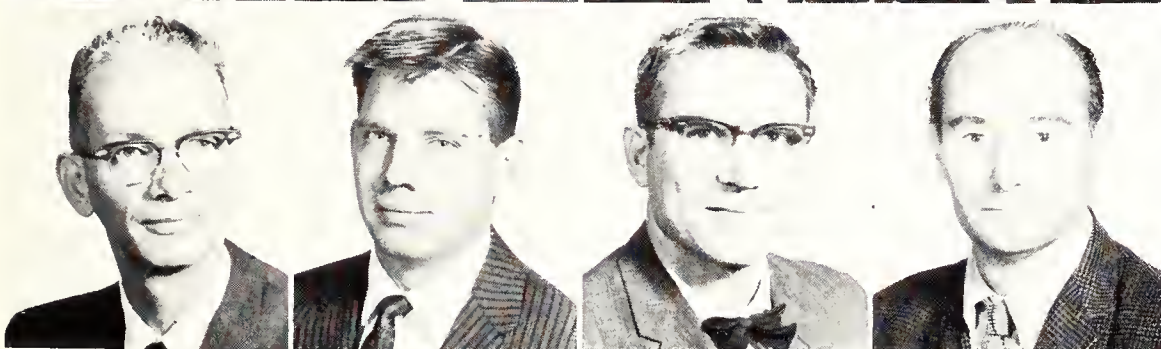

R. J. Marquis
Physics, Head
William W. Martin
Architecture
Nolen G. Massey
Physics
Hubert L. C. Matthias
*History, Government, &
Sociology*



Hugh D. McAfee
Chemistry
John W. McConnell
Electrical Engineering
William B. McCrady
Biology
Ted H. McDonald
*History, Government, &
Sociology*

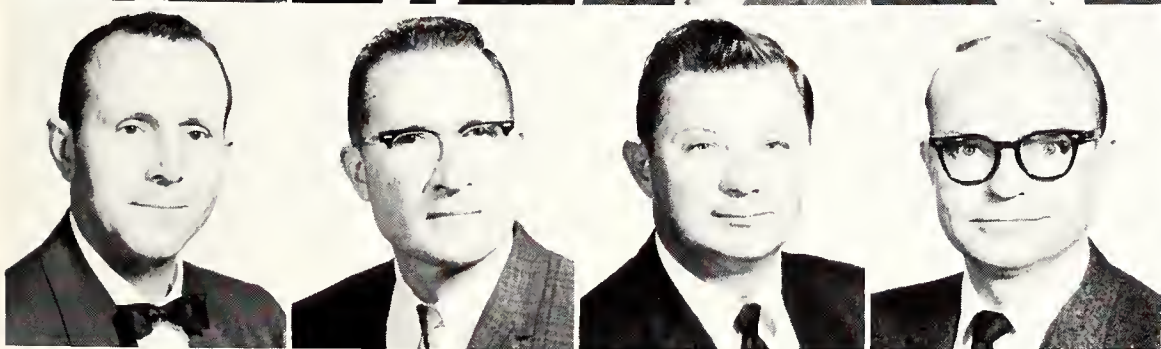

Charles L. McNulty
Geology
William R. Meacham
Biology
Wesley E. Mead
Mathematics
France A. Meier
Industrial Engineering

William O. Miller
Mathematics
 Richard Mitchell
Mathematics
 Roger W. Mitchell
Mathematics
 Norman C. Mohn
Education

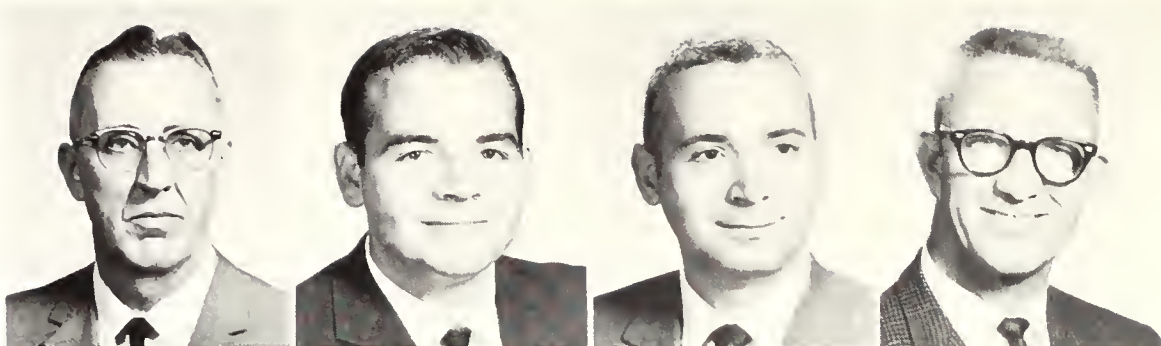

Paxton Moore
English
 Francine Morris
Library Science
 Bill Mouck
Business & Economics
 John T. Murchison
Chemistry, Head

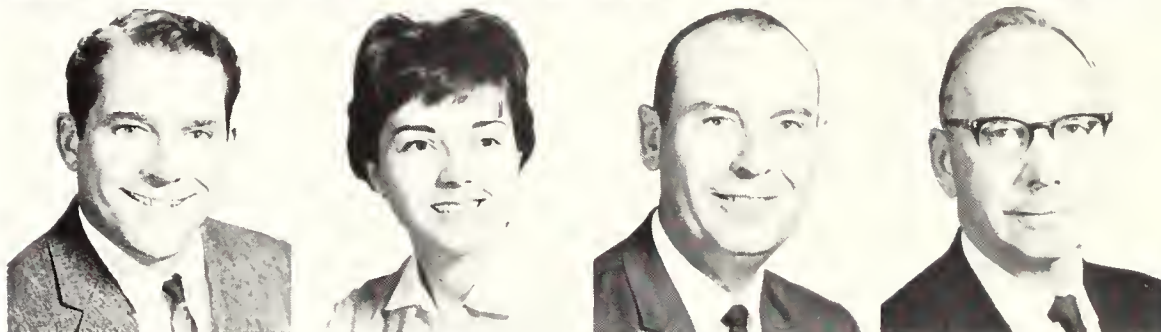

Wallace Nelson
Business & Economics, Head
 James C. Nicholson
Mathematics
 Robert L. Nolen
Mathematics
 Luther W. Odom
History, Government, & Sociology

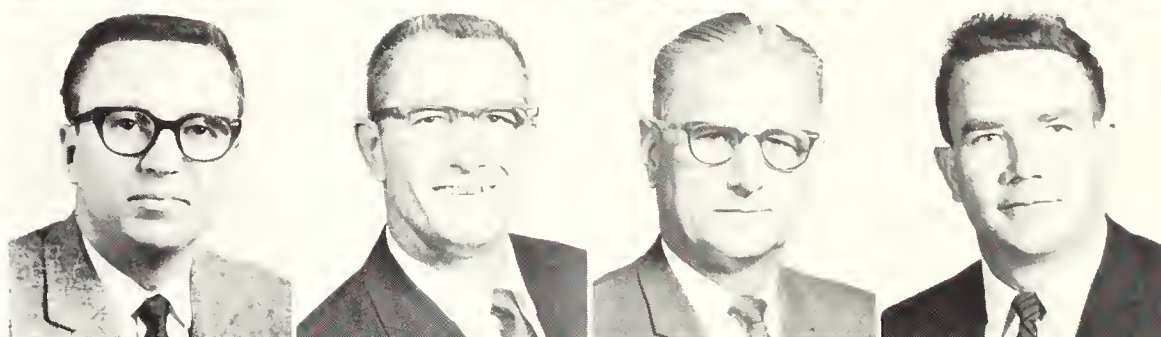

Cothburn M. O'Neal
English
 Rosemary J. Owens
English
 James E. Parker
Business & Economics
 Robert A. Patterson
Architecture

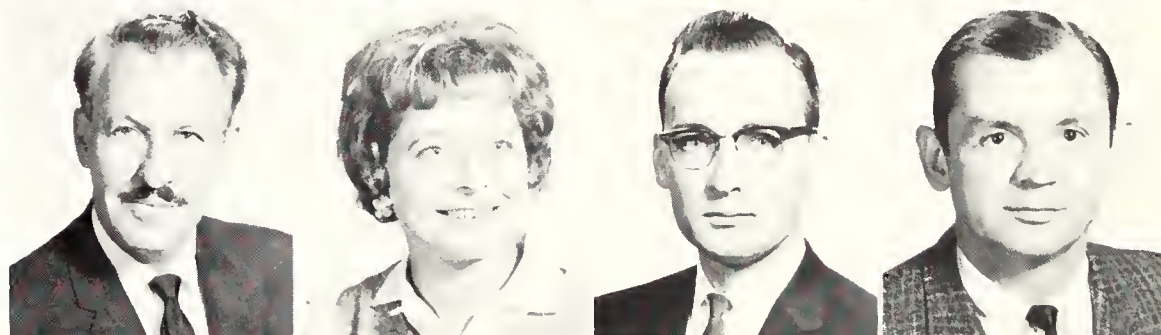

Lois D. Patton
Physical Education
 Marian Paysinger
Mathematics
 John E. Perkins
Business & Economics
 Jane L. Perry
Physical Education



Melvin L. Pierce
Industrial Engineering
 Ouida Piner
English
 Scott T. Poage
Industrial Engineering, Head
 Lois A. Pool
Library Science

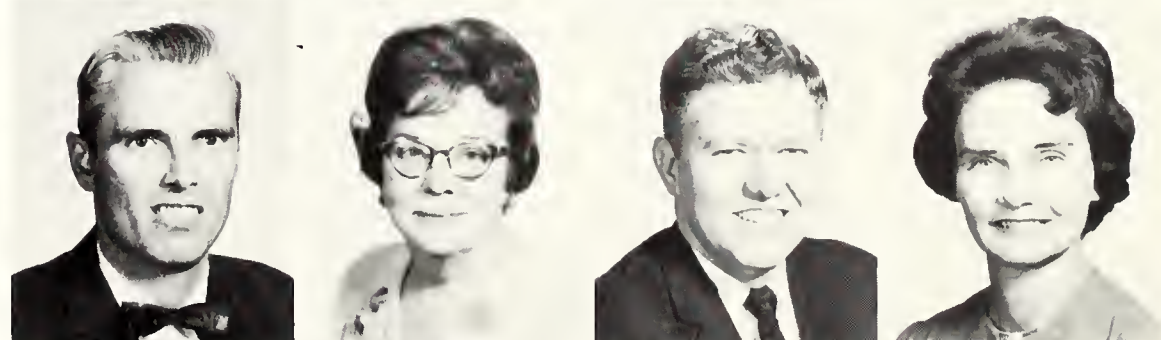

William F. Postlethwaite
Music
 J. Dan Powell
Geology
 Audra L. Prewitt
History, Government, & Sociology
 Judson M. Ramsey
Physical Education

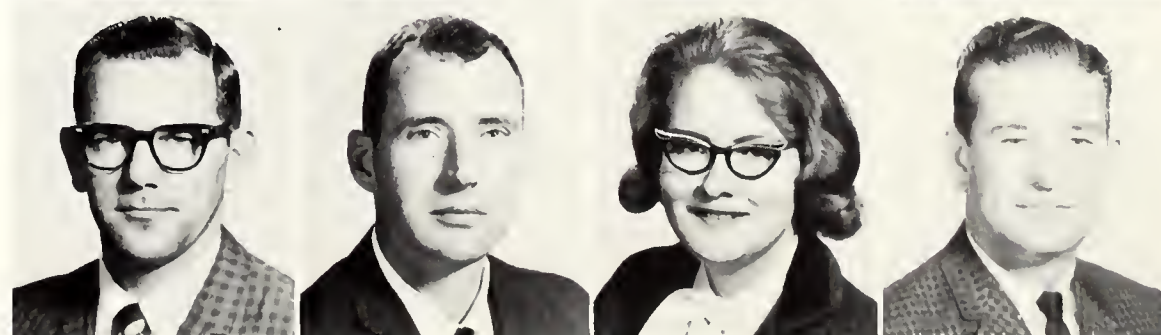

Clifford Randall
Civil Engineering
 Stephin T. Rascoe
Art
 Charles A. Ray
Business & Economics



Clarence R. Redden
Technical Institute
 Maj. Mark L. Reese
Military Science
 William Reher
Business & Economics

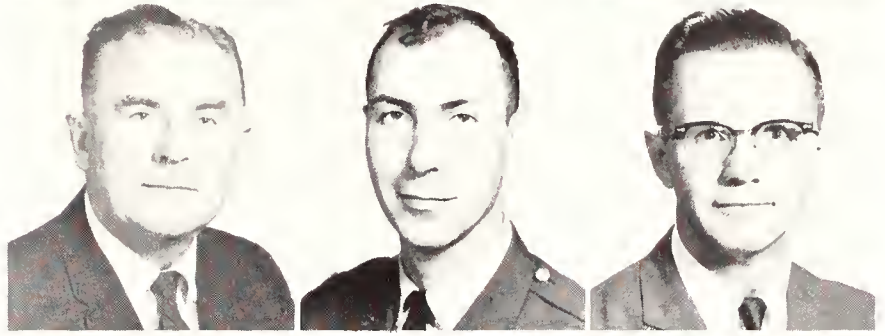

C. D. Richards
*History, Government, &
 Sociology*
 Henryette Robinson
Library Science
 Glen M. Rodgers
*History, Government, &
 Sociology*

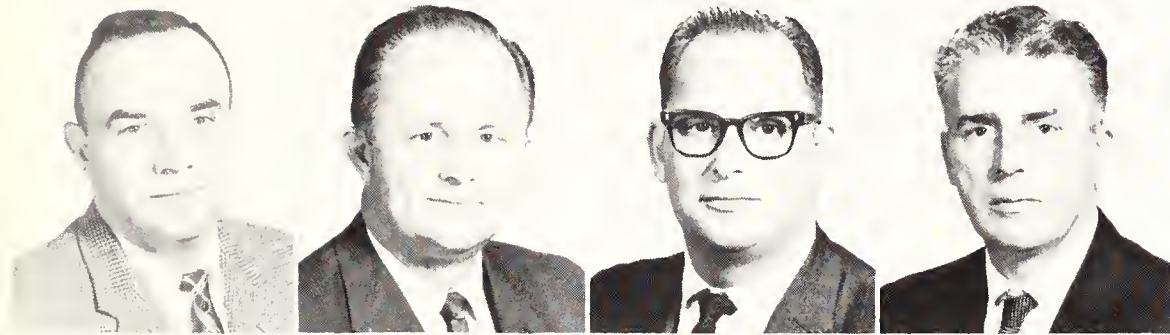

Edmund Rudowski
*History, Government, &
 Sociology*
 Isaac J. Russum
Technical Institute
 William T. Salam
Business & Economics
 Andrew E. Salis
Electrical Engineering

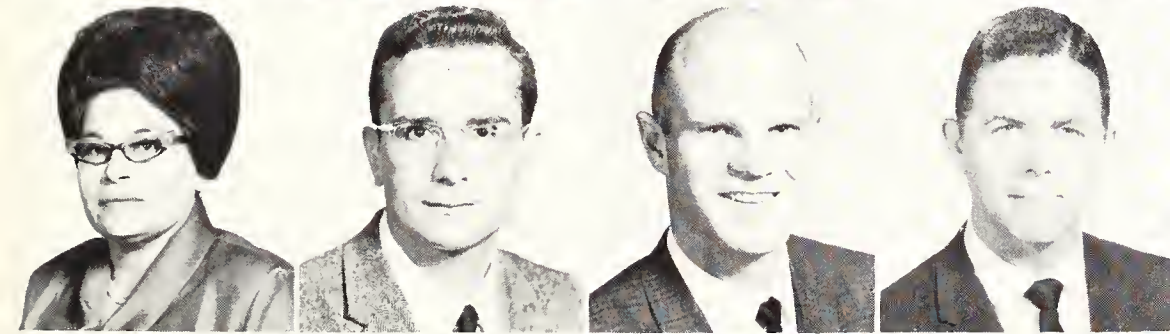

Dorothy L. Sanders
Library Science
 Allan Saxe
*History, Government, &
 Sociology*
 Donald D. Sealth
*Aerospace & Mechanical
 Engineering*
 William B. Self
Physics

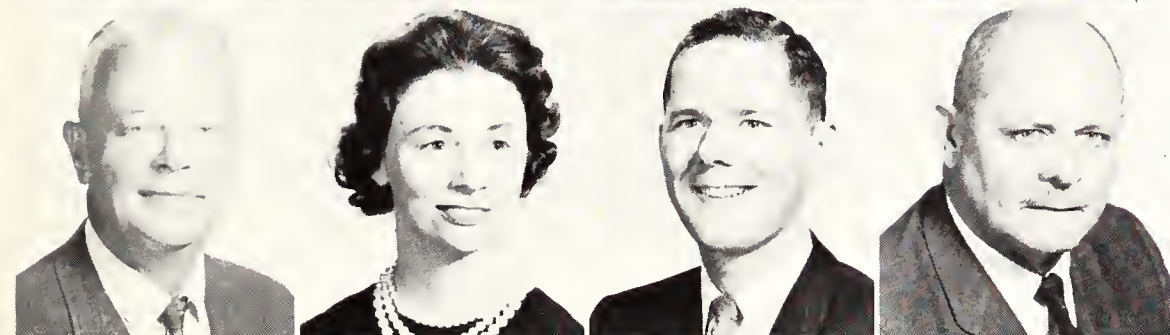

James L. Shawn
Mathematics
 Shirley Sheets
Library Science
 Gordon Shilling
Mathematics
 George W. Shupee
Architecture

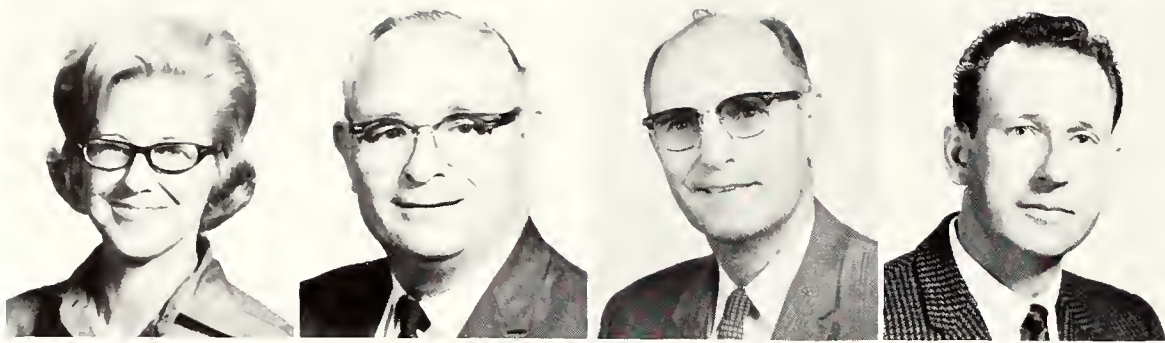

Bobbie G. Simms
English
Richard L. Slaughter
English & Speech
Elton Smith
Electrical Engineering
Lee H. Smith
Business & Economics

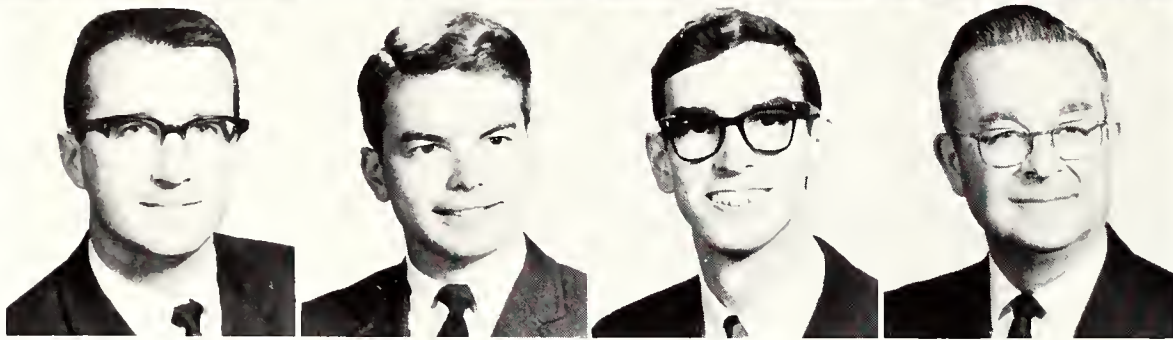

Howard J. Snavely
Business & Economics
Daniel Spears
Architecture
Charles Spore
Art
Joe D. Spradlin
Electrical Engineering

Frank L. Stallings
English
Bill M. Stegall
Art
Alan Q. Steinecke
Foreign Language
Douglas R. Stocks
Mathematics

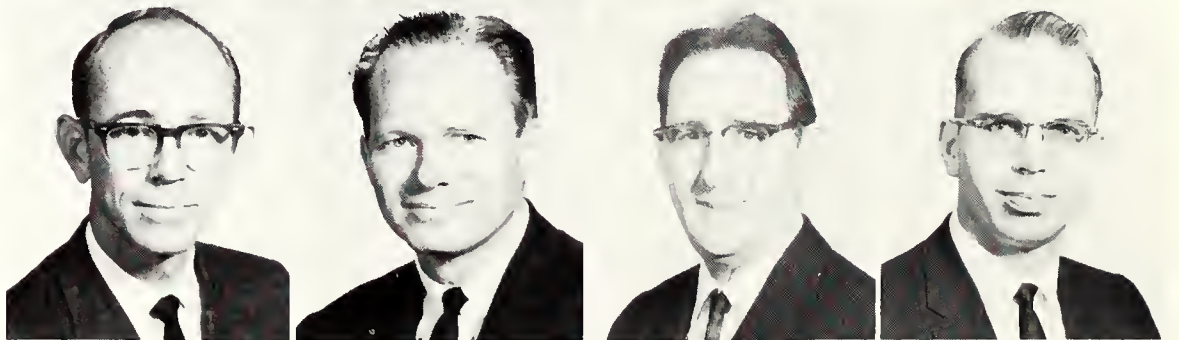

John A. Stuart
Foreign Language
Don R. Swadley
English
Mary V. Swisher
Library Science
Ivan Taborsky
History, Government, & Sociology



Lloyd Taliaferro
Music
Lucy Taylor
Business & Economics
Robert L. Tennison
Mathematics
Carolyn S. Thomas
Music



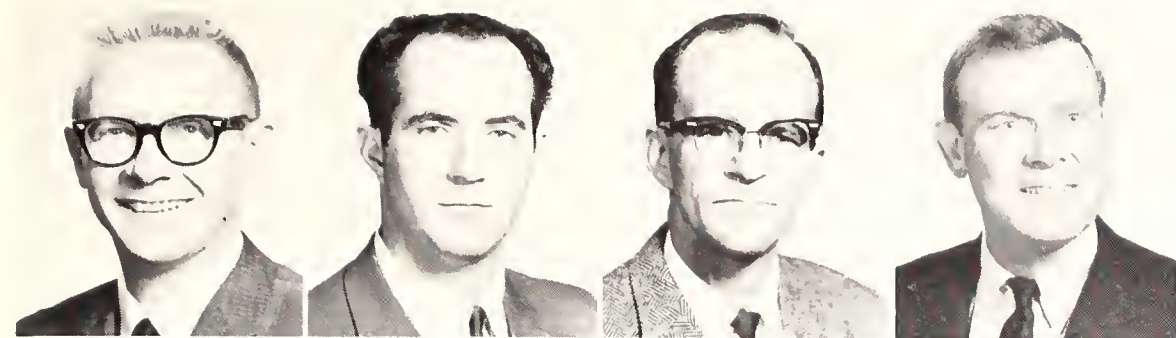

Cecil Thompson
Physics
Jimmy O. Tidwell
Civil Engineering
Keith W. Tompkins
Physics
Arthur W. Tucker
*History, Government, &
Sociology*

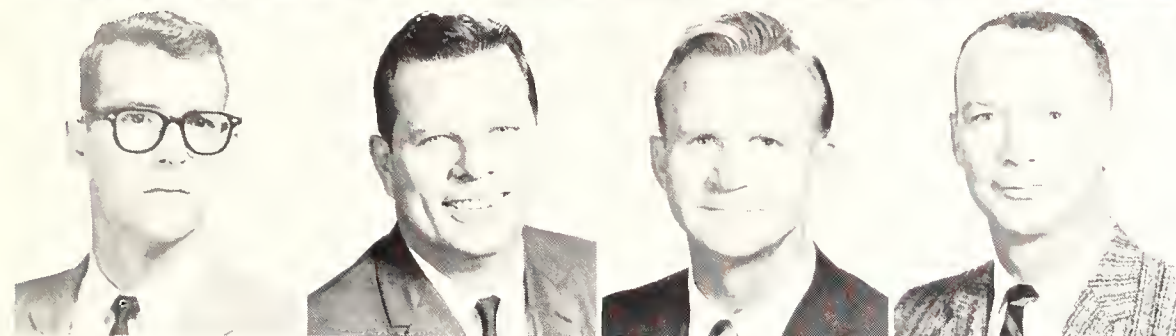

Richard L. Tucker
Civil Engineering
Billy W. Turner
Business & Economics
C. S. Turner
English
William D. Turner
Mathematics

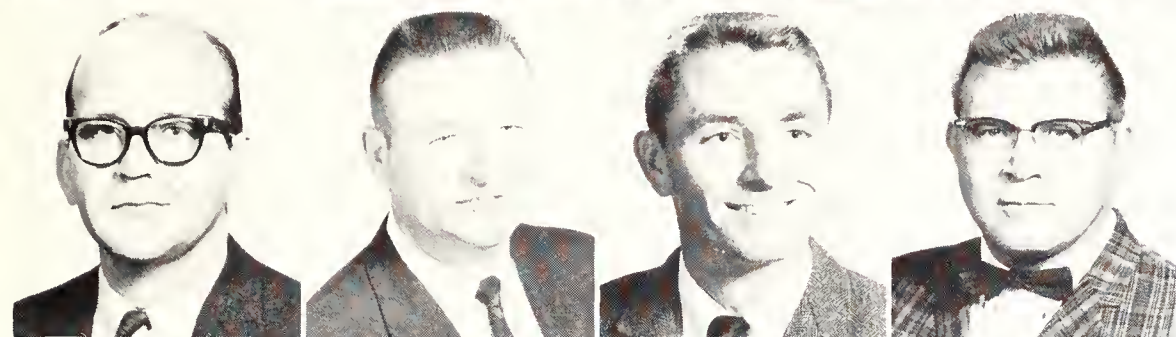

William E. Turner
Art
Gary B. Turney
Mathematics
Eddie N. Warren
Mathematics
Kirby D. Watkins
Mathematics

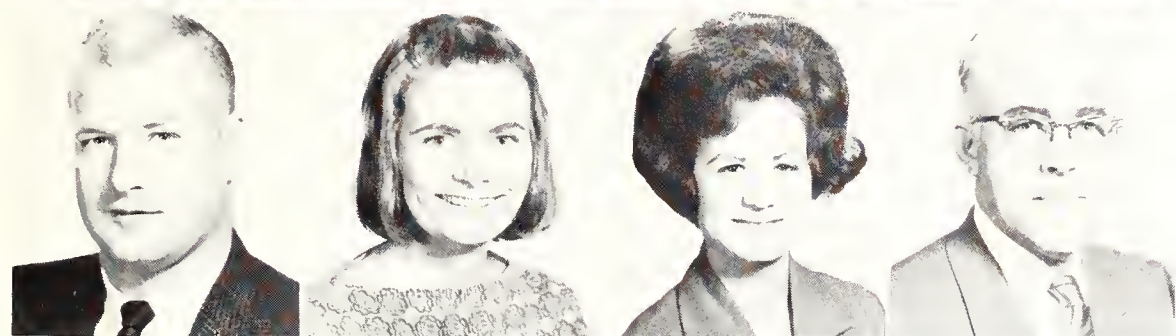

Samuel E. West
Technical Institute
Margery Westfall
Library Science
Annell L. White
Business & Economics
Theodore L. Whitesel
Business & Economics

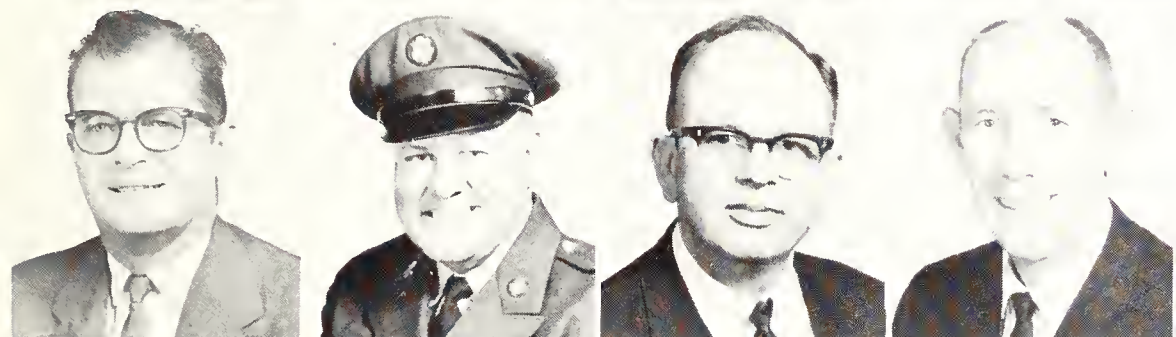

Blaine T. Williams
*History, Government, &
Sociology*
Dewitt C. Williams
Military Science
Robert N. Williams
Chemistry
Robert L. Williamson
*History, Government, &
Sociology*



Sarah Willoughby
Chemistry
James D. Wilmeth
Foreign Language
Elizabeth E. Winzer
Business & Administration
Carl D. Wiseman
Mechanical Engineering

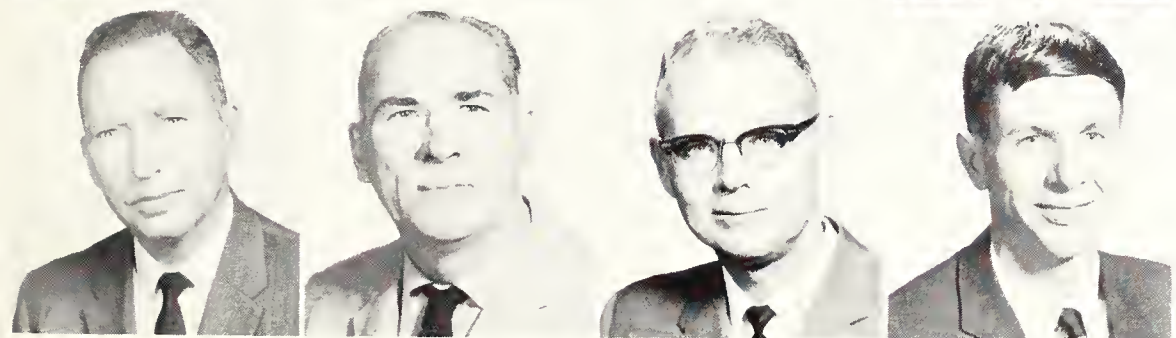

George Wolfskill
*History, Government, &
Sociology*
Orville S. Wright
Technical Institute
James L. Wyatt
Foreign Language, Head
Charles E. Yeager
Business & Economics



RESEARCH

Research

MRS. SIMONE TURBEVILLE and MRS. BOBBIE SIMMS of the English Department are cooperating in the translation of an Italian novel, *Paolo Il Caldo*. This novel by Vitaliano Brancati was first published in 1956 in Italian and has never been translated to English.

Mrs. Turbeville is translating the work from Italian to English and Mrs. Simms is rewriting in order to preserve the style of the author. They plan to finish the translation before the end of the spring semester. The pair would like to publish this work and continue to translate contemporary Italian novels and other relatively important prose.

DR. J. J. HAYNES of the Civil Engineering Department is involved in research concerning the digital computer simulation of traffic flow. Many specific problems involving traffic operations may be studied by means of this simulation program that could not be studied by any other means. DR. JAMES CAFEY is studying the development of adequate historic records of precipitation, river-flows, evaporation and other hydrologic variables, necessary for subsequent hydrology research. It is proposed that this data will be assembled for the five states of Texas, Oklahoma, Louisiana, Arkansas, and New Mexico. This data will be ultimately stored on an IBM disc storage pack for more efficient use of the digital computer in future hydrologic analysis. The aim of the initial analysis will be to determine the character of interstation correlations between annual precipitation and annual river flows.



Mrs. Bobbie Simms, Department of English

Mrs. Simone Turbeville, Department of English



DR. CLIFFORD W. RANDALL of the Civil Engineering Department is doing research into the pathogenic micro-organisms emitted from activated sludge units, particularly viruses. It is further to be extended to a study of respiratory diseases among waste water treatment plant operators. The cities of Austin and San Antonio are of prime interest because correlations can be made with experimental work already being conducted in these two cities.

DR. RICHARD TUCKER of the Department of Civil Engineering has been researching since 1962 in the fields of foundations and structures, utilizing principles of numerical analysis and computer techniques. His research has included five projects. The first of these has been the development of a digital computer program for the solution of beam-columns under dynamic conditions such as those due to earthquakes or nuclear blasts. Second is the establishment of techniques for the preparation of large saturated homogeneous soil samples suitable for closely controlled model studies. Third is the creation of an interactive procedure for analysis of fabric wings for re-entry vehicles. A fourth area concerns the development of a direct numerical procedure for solving highway bridge girder-diaphragm systems. His fifth project, sponsored by General Dynamics and almost completed, is a study of three-dimensional solid structure analysis techniques, using physical element concepts.

Dr. Tucker is assisted in his present research efforts by four undergraduate students. The experience gained from this research provides these aides with a useful background for both graduate work and practical application. Student assistants have been highly sought after by graduate schools and have received teaching assistantships, research assistantships, and fellowships, due partly to the research experience gained as undergraduates.

DR. JOHN A. STUART, Associate Professor of French, is preparing an edition of the correspondence of the French painter and writer Emile Bernard with Milos Martin, literary critic. Emile Bernard was a close friend of Vincent Van Gogh, Paul Gauguin, Paul Cezanne, and Toulouse-Lautrec. Having arranged the first exhibit of Van Gogh's paintings, Bernard was partially responsible for world recognition of the Dutch artist. He was himself considered one of the founders of the modern trend of symbolism in painting.

Containing some 100 pieces of Bernard-Marten correspondence, the edition covers the period of 1908-1914. Dr. Stuart corresponded with Bernard's son-in-law and the widow of Marten to obtain the valuable letters and notes needed for his book. The edition, under the supervision of the University of Paris, will be fully commentated and annotated and will include reproductions of many of the paintings mentioned in the letters and notes of the two men. Dr. Stuart, in fact, has three of Bernard's original wood cuts and several reproductions of his paintings.

Dr. Richard Tucker, Department of Civil Engineering



DR. JAMES L. WYATT is currently involved in comparing English and Portuguese syntax, making use of an electronic computer located at Texas A&M. The computer provides him with sentences for study and analysis in Portuguese and English. The electronic device is able to randomly produce simple and complicated sentences in the two languages by means of a descriptive grammar programmed for the computer. The computer's output is used to validate the descriptive grammar. The purpose of Dr. Wyatt's research is to devise an essentially complete and valid bi-lingual generative-transformational grammar which could be used as a basis of an automatic machine translation program or for the production of pedagogical materials.

Dr. Wyatt has been working on this project for four years and expects to continue his research and programming for an additional two years. He has already put in about 4,500 hours on this project. Dr. Wyatt became interested in this material because of his residence in Brazil, where he was Assistant Cultural Attaché to the American Embassy in Rio de Janeiro. A book manuscript is now being studied by a publisher, and several papers have been derived from his research.

MRS. BERTIE ACKARD, Assistant Professor of Spanish, is preparing a dissertation dealing with the contemporary Mexican short story. The research involves exploring the new trends in Spanish prose by analyzing the works of current leading Spanish writers such as Juan Rose Arreola, Juan Rulfo, Carlos Fuentes, Guadalupe Amor, Guadalupe Duenas, Emma Dourjanoff, Rosario Castellanos, and Juan de la Cabada.



Dr. John A. Stuart, Department of Foreign Language

Dr. James L. Wyatt, Department of Foreign Language



Mr. Duane R. Martin,
Department of Psychology



Mr. Blaine T. Williams,
Department of History,
Government, and
Sociology



BLAINE T. WILLIAMS of the Sociology Department is involved in a research project entitled "Why Dallas: The Origin of a City." His book will explain the phenomenal growth of Dallas, a city which has defied all the standard explanations of urban location. According to Mr. Williams, there are three standard reasons for any city's growth into a metropolis: (1) a break in transportation, (2) natural resources, or (3) a cultural capacity. The fact that Dallas had none of these specifications and is still one of the 34 leading metropolises of the world has compelled Mr. Williams to write this comprehensive study of urban sociology.

Mr. Williams maintains that the key to the growth of Dallas lies in its leadership. After searching through record after record and transferring the data to IBM cards, the sociology professor has found that Dallas' first settlers were men of means, courage, and experience in municipal government. Through the years, the continued leadership affected the city's growth. A&M has offered the services of its 7070 computer to Mr. Williams for the completion of his data from which he will draw his final conclusions. The professor hopes to finish his 200-page book by the end of this semester after three years of research.

DR. CARTER E. BOREN of the History, Government, and Sociology Department is engaged in several research efforts. He has just recently completed a four-year project entitled *The Democracy of Religion in Texas*. His manuscript shows the relationship of the Texas frontier to the development of religious thought and practices in the American religious movement. Dr. Boren maintains that the frontier was a major force in shaping radical religious doctrines. The account is written against the background of national issues and thought, and the color, character, and social patterns of the Texas-Southwest environment. Acknowledgment has already been given by scholars in

Mr. David R. Falconer, Department of Mathematics



this field that the manuscript is "a model for future historians."

In connection with his second book, concerning the lives and thoughts of philosophers, Dr. Boren traveled to Greece this past summer and did special research at an archaeological museum in Corinth. His trip and subsequent research was sponsored by the University of Chicago. Dr. Boren also published two articles in *ERA*, a journal of philosophical and intellectual ideas: "The Greek Ethic" in the December, 1965, issue and "Aristippus: The Philosophy of Pleasure" in the January, 1966, issue.

Several other members of the Department of History, Government, and Sociology are currently engaged in research. DR. W. H. DROZE, Assistant Professor of History, has just published a book entitled *High Dams and Slack Waters: TVA Rebuilds a River* (Baton Rouge, LSU Press, 1965.) and is writing another dealing with the TVA flood control program. DR. EGAL FIELDMAN, Assistant Professor of History, is completing a book entitled *Anti-nativism in American Life* dealing with the attitude of progressives toward minority groups. DR. WILL HOLMES, Assistant Professor of History, is completing a biography of James K. Vardaman of Mississippi. DR. ROY N. LOKKEN, Assistant Professor of History, is writing a biography of James Logan, a leading Pennsylvania Quaker during the colonial period, part of which will appear in print as an essay shortly. STEPHEN B. OATES, Instructor of History, is preparing a narrative history of the Southwest and editing the diaries of William Pitt Balinger. Mr. Oates has published numerous articles dealing with the Southwest and the Civil War. DR. GEORGE WOLFSKILL, Professor of History, has just completed *All But the People: Franklin Roosevelt and His Critics, 1933-1939*, and is awaiting a publishers contract. He has also begun a new book, to be entitled *The New Deal and the South*.

DUANE R. MARTIN, Psychology instructor, is presently engaged in research in the area of verbal behavior and psycholinguistics. He is interested in how people learn and utilize the grammar of their language and how grammatical patterns help people understand things they have never heard before and generate sentences never spoken before.

Mr. Martin's research will include grammar development in children and experiences that produce grammatical behavior. By setting up analogical forms of language with grammatical bases he tries to see what subjects will generate. In doing this he hopes to gain information about how grammatical placement of new vocabulary words is determined by a person.

MR. DAVID R. FALCONER, Assistant Professor of Mathematics, is conducting an investigation of methods for generating random matrices in the field of statistics and numerical analysis. He is programming the computer at ASC with his research. With the completion of his effort, experiments in genetics, electrical engineering, and other fields, may be simulated that would otherwise take years to complete by standard laboratory methods. His research and programming, which has taken him more than a year to finish, is an extension of his work for a Ph.D. to be awarded in June.

Several other members of the Mathematics Department are currently engaged in research. LARRY HEATH is doing research in non-rational meromorphic functions in the plane with particular interest in improving Hayman work. C. W. LEININGER is engaged in three projects, including extensions of Hausdorff Summability, properties of ordered sets, and ordered semigroups with zero elements. RICHARD MITCHELL and ROGER MITCHELL are both investigating infinite Abelian groups. ROBERT TENNISON is investigating the conjecture, "Can a semi-circle of diameter be inscribed in every curve of constant width d ?" D. R. STOCKS is doing research in fundamental graph theory.

DR. I. I. GHURANI, Assistant Professor of Economics, is now preparing a proposal for three case studies involving the United Arab Republic, Iraq, and Kuwait.

The purpose is to examine the effectiveness of manpower programs in these three Middle Eastern countries, as is evidenced by the substantive provisions of the laws of these countries, and by their recent practices and experiences in the field of economic development.

Dr. Ghurani hopes to spend some time in these three countries in order to collect the necessary data.

Several other members of the School of Business are presently engaged in research. DR. S. COMITINI is writing a manuscript for an article analyzing cost and earning in the Pacific Halibut Fishery. DR. L. H. SMITH is working on a manuscript for an article entitled "Application of Linear Estimation of Activation Analysis, A Chemical Mixture Problem." A conceptual analysis of accounting's basic postulates is the subject of a manuscript being written by MR. H. J. SNAVELY.

DR. FLOYD L. CASH has been collaborating with DR. A. E. SALIS, head of the Department of Electrical Engineering, on the development of an antenna and reflectivity range located on a 40-acre track of the old ASC farm just west of the main campus. Although the range is used for laboratory instruction, research projects by departmental faculty members share the facility and its equipment. Because of the similar nature of the equipment requirements, experimental studies in such fields as radio wave propagation, radar reflection measurements, and antenna characteristics can all be undertaken at the new range. At present the range is being used as the location of receiving antennas to allow the study of the characteristics of radio waves that have been propagated over various types of atmospheric paths.

Dr. Salis started the program while at Texas A&M correlating studies between the strengths of radio signals received from very distant radio stations and observable meteorological occurrences. With the development of the antenna and reflectivity range at ASC, the two professors are attempting to extend the original work to higher frequencies and to increase the scope of the investigation by recording the signals received both from fixed location transmitters and from transmitters located on moving platforms such as aircraft, missiles, or satellites.

DR. MO-SHING CHEN of the Department of Electrical Engineering is involved in research vitally connected with the power failure of the New England area. His project is concerned with transient phenomena in electrical power systems. Because a big electric system has many generators and covers a very large area, it is not uncommon for natural interferences to produce transient problems. Dr. Chen is trying to develop some kind of method to study more accurately these natural factors and their results on the power systems. Then, with his research data, he is designing generators and transmission lines which will automatically control these phenomena.

A member of Eta Kappa Nu, IEEE, and Tau Beta Pi, Dr. Chen is working as a consultant to the United States Bureau of Reclamation in this effort. The Bureau is trying to develop an extra high voltage system and later unite the area from New York to Los Angeles under the Inter-Connected System. Three articles related to his research have been published on the *IEEE Transactions*, and an additional three in the *Southwest Institute of Electrical and Electronic Engineers Conference*. Dr. Chen is writing a proposal to the National Science Foundation in the hope that it will provide him with a research grant.

Dr. Floyd L. Cash, Department of Electrical Engineering



Dr. Mo-Shing Chen, Department of Electrical Engineering.



DR. JOHN McCONNELL, also of the Electrical Engineering Department, has been working with Texas Instruments in the Semiconductor-Components Division. He has designed and built a pattern classifier which utilizes a new adaptive weight element. The new semiconductor element has been recently developed and is thought to have widespread potential use in various types of adaptive electrical systems in the future. Dr. McConnell began this project in the early part of last summer.

DR. THOMAS R. HELLIER, Assistant Professor of Biology, is conducting research on native fish population such as laboratory studies of growth rate related to food intake. He intends to compare this data with information concerning the growth of fishes and available food in area lakes. In addition, Dr. Hellier is developing closely inbred strains of a small native fish called the "mosquitofish" (similar to the guppy) for later studies in fish genetics. Laboratory research in cooperation with Dr. Robert Boley, a bacteriologist in the Department, is being conducted on bacterial parasites of native fishes in an effort to discover the incidence of these parasites in natural fish stocks. Dr. Hellier has published several papers on his previous work with fishes.

DR. WILLIAM B. McCRADY, Assistant Professor of Biology, is conducting research with carbon dioxide sensitivity in the fruit fly. He is principally interested in a virus which proves fatal to its carrier when exposed to carbon dioxide. While researching for his doctorate at the University of Nebraska, Dr. McCrady discovered that the *Drosophila melanogaster* carries a virus that causes a delayed recovery from carbon dioxide exposure. After much research, he found that the virus becomes prolific if the fly has a certain gene, the *Dey* gene. Dr. McCrady believes that there is some casual relationship in the gene and the virus. His past research has done much to affirm his hypothesis that the fruit fly's virus, which causes carbon dioxide sensitivity, and the gene are one and the same.

DR. CLARENCE C. HALL, Associate Professor of Biology, is publishing a book called *Eriophyidae of Kansas*. He began the research in 1952 on mites damaging wheat products in Kansas. Primarily interested in their life cycle, he has found that these plant feeders transmit a virus to their host. The virus disease, present in the Eriophyidae's digestive system, is spread by three species of mites: wheat streak, peach mosiac, and fig mosiac. Dr. Hall has described 50 new species. To do this, he had to first catalog all 25,000 known species of mites, including 1,000 Eriophyid mites.

A 10-year effort, *Eriophyidae of Kansas* will be completed within three months. Dr. Hall's project is a revision of the research conducted for his Doctor's degree received from the University of Kansas. Aside from his book manuscript, Dr. Hall has also published an article in the *Kansas Science Bulletin* regarding the Eriophyidae family of mites.

Several other members of the Biology Department are currently engaged in research. DR. LOUIS H. BRAGG is investigating chromatographic patterns of phenolic and amino acid compounds in selected grass taxa and in *Prosopis* species. DR. JAMES K. BUTLER is doing research in the minute structure and chemical composition of various cells in pill bugs and robber flies. DR. THOMAS E. KENNERLY is researching the moult pattern in *Perognathus* and the homing instinct and new burrow construction in *Geomys*. DR. W. F. PYBURN is studying the behavior, development, and taxonomic relationships of Mexican hyloid frogs.

Dr. Clarence C. Hall, Department of Biology



Dr. William B. McCrady, Department of Biology





Fine Arts	68
Honor Groups	78
Professional Groups	84
Military	110

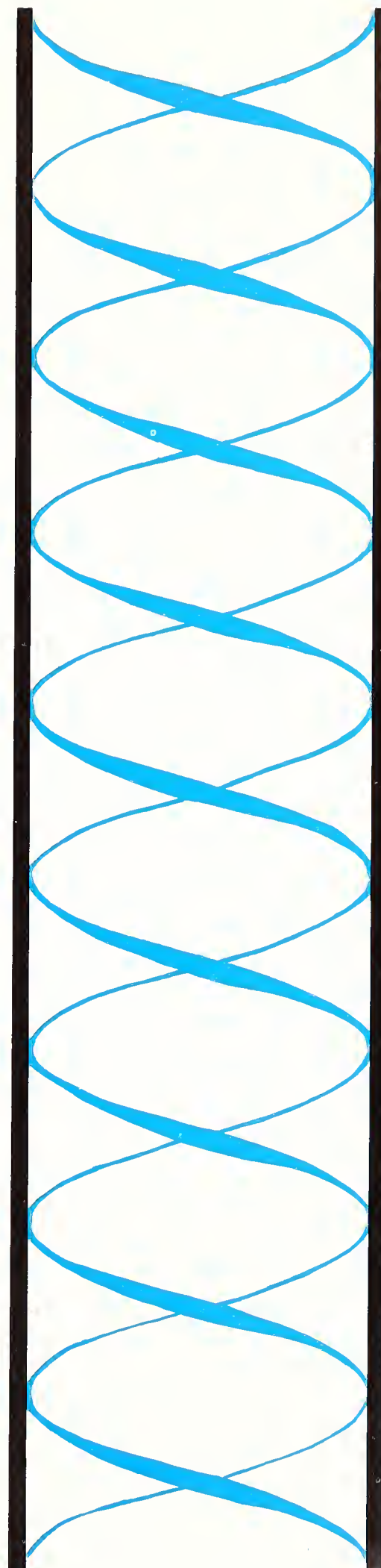

CO-CURRICULAR ORGANIZATIONS

Arlington State College Theatre

Presents

EURIPIDES' MEDEA

Adapted by Robinson Jeffers

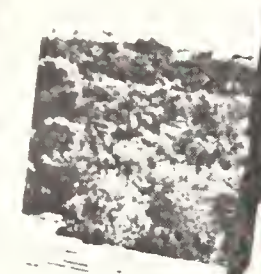
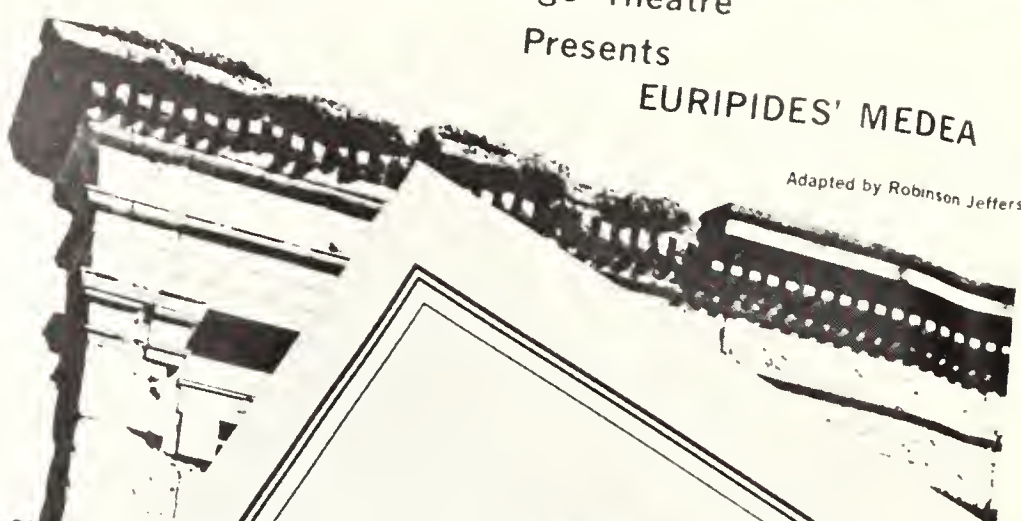

3rd EDITION PETERS No. 15

BACH

Wohltemperiertes Klavier
Clavecin bien tempéré - 48 Preludes and Fugues

II



(Kroll)

FINE ARTS

A portion of the Rebel Band and four majorettes perform for a pep rally.



ASC Concert Band



Assistant Band Director, William F. Postlethwaite



Rebel Marchers and Leaders Don New Band Uniforms

The Arlington State College Rebel Band is under the direction of Jack H. Mahan and Assistant Band Director William F. Postlethwaite. Membership of the 1965-66 band is composed of students majoring in all phases of liberal arts, science, engineering, business and fine arts, as well as in music. These students volunteer their talents to the building of ASC spirit and to the enjoyment that band activities can provide. The Rebel Marching Band has performed twice in the Rose Bowl and for numerous Cotton Bowl nationally-televised programs. It plays for all home football games and some of the home basketball games. The 104-member marching band is led by head Drum Major Don Pope and Drum Majors Bob Newton and Johnnie Carr, Jr.

The Rebel Concert Band is a select group from the marching band. Each year the Concert Band takes an out-of-town school trip. This year the band traveled to Waco, Fort Worth, Austin, Temple, and Rockdale for three days beginning March 28, 29 and 30. The group performed for several high schools in these cities.



Mary Murphy prepares to have her picture made with the Rebel Marching Band.

Rebel Marching Band

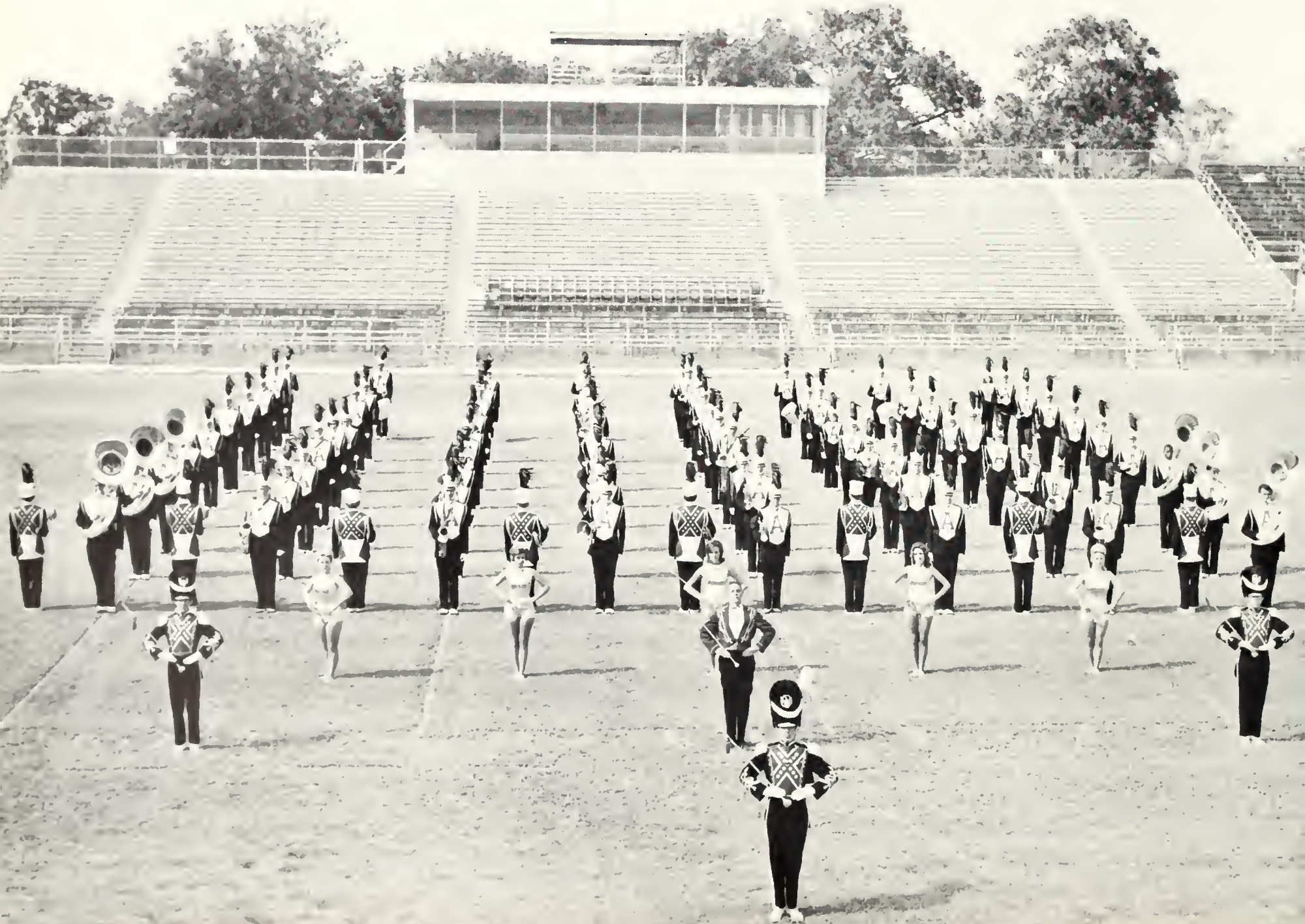



Band Director, Jack H. Mahan



Drum Majors: Bob Newton, Don Pope, and Johnnie Carr, Jr.



Sally Soldo practices in the Music Hall.



Featured Twirler,
Tommy Brownfield

Rebel Band Majorettes: Linda MacDonald, Karen Garner, Terrina Rush, Karen Pollard, Margie Maples.



Burkholder Directs Lab Band Performances and Practices

The ASC Lab Band, under the direction of Daniel C. Burkholder, is operated as a regular lab class. Many students in the band are members of the American Federation of Musicians, a band union, and many play with professional bands in the Dallas-Fort Worth area. Some have even played with bands in Las Vegas, Puerto Rico, and at Six Flags Over Texas. The two Lab Band classes play for various college functions including concerts and special programs. The Lab Band presented a concert on April 5 and performed on April 19 with Peter Nero and the ASC Holiday Singers. The band also took part in the new theatre's College Review and presented a concert for the Texas Music Educators Association in Dallas. With a library of over 1,000 arrangements of all types of music including popular and progressive jazz, the Lab Band is well equipped to conduct an advanced study in current arrangements.



The lab Band accompanies a featured guitarist.

, James Brown; Piano, Rush Robinson; Guitar, Floyd Dakil; Drums, Paul Vinton; Trombones, John Westfall, Al Bob Swift, Thomas Hill; Trumpets, John Brimer, Mike Bufford, Mike Bruckner, Jerry Head; Saxophones, Ben sty, Tom Milup, Jan Loven, Henry Adkins, Keith Fricke; Vocalist, Sally Soldo.





Holiday Singers

Choir, Holiday Singers Perform For Various Campus Events

The ASC Chorale, directed by Wesley C. Flinn, is a 36-member organization. Mr. Flinn took over the Chorale in 1961 and three years later organized the Holiday Singers. Seventeen members selected from the Chorale make up the Holiday Singers, a group specializing in pop music. This group performed in Houston in May and appeared with Peter Nero in the Holiday Show at ASC on April 19. Rehearsing extra-curricularly, the Holiday Singers perform for many programs on and off campus. Many receive scholarships for their talent.

Rush Robinson is the pianist for the ASC Chorale, an academic group which sings art music. Each semester the Chorale gives a concert, that is sponsored and required by the college. The group also performs for Commencement and has a part in the Concert Series. In the spring of 1965 the Chorale combined forces with the Lab Band, and the two musical groups went on a three-day tour to Oklahoma. The Chorale traveled to Louisiana and throughout Texas for three days in May of 1966. These tours were sponsored, in part, by the Music Department.



Rush Robinson, pianist, and Wesley C. Flinn, Chorale Director



Bottom Row: Jo Ann Sanders, Pat Barr, Linda Ardoyno, Connie Glover, Evelyn Seibert, Paulette Leigh. Second Row: Janet Leigh, Suzanne Evans, Sandra Elbel, Erin Hawkes, Pat Myers, Priscilla Myers, Anita Sears, Jorja Jackson. Third Row: Joel Otts, Randy Moore, Mac Martin, Don Crowe, Ralph Cox, Pat Larkin, Doug Smith. Fourth Row: Ron Trammell, Mike Holloway, Eddie Hurst, Bob Cagley, Bob Wimberly, Randy Posey, Tommy Adams, Mike Compton.



The *Medea* cast included Kerry Newcomb as the Tutor and Rita Webb as Medea.



Medea's Rita Webb acts out a scene with Jason's slave, played by Bill Sturdivant.





ASC Little Theatre

Welch, Webb, and Maher Lead Little Theatre's *Medea*

Richard L. Slaughter directs the Arlington State College Theatre group. Each semester it presents a three-act play with cast members chosen from the little theatre course.

During the fall semester, the group presented Robinson Jeffer's adaptation of the Greek play *Medea* by Euripedes. The lead was played jointly by Myra Welch and Rita Webb. The part of Jason was played by Tom Maher. Other cast members were Ginger Miles, LeRoy Garcia, Kerry Newcomb, Joe Livingston, Debbie Turner, Sandra Goodwin, R'Lene Mulkey, Sharon Adams, Suzann McNatt, Wanda Madding, Lynda Drennan, Harriet Morgan, Leonard Schlientz, Scott Brown, Bill Yarborough, John Martin, and Bill Sturdivant.

In addition, each member of the class helped on the production staff. Scenery, stage crew, lighting, costumes, and publicity were all handled by students.

Mr. Slaughter instructs Little Theatre students in stage lighting.





HONOR GROUPS

Phi Kappa Theta

Phi Kappa Theta is the campus honor society. The purpose of the organization is to further scholarship and to encourage academic achievement at ASC. To become a member of Phi Kappa Theta, a student must have a 2.5 grade point for the preceding semester of 15 hours or more and must maintain a 2.0 average. The 160-member society is sponsored by Dr. E. C. Barksdale and Dr. Anne Whaling.

During the spring semester, Phi Kappa Theta awards a \$100 scholarship to some student for academic achievement. Students become eligible for the scholarship when they submit an entry blank to Dr. Whaling. Then she and the scholarship committee determine the winner of the academic scholarship. Phi Kappa Theta holds an annual luncheon each spring and welcomes faculty speakers and panel discussions to its monthly meetings. Officers of Phi Kappa Theta are Mike Sakowski, president; Rosyland Granek, vice-president; Angela Gaston, treasurer; and Lynette Boroff, secretary.



Dr. E. C. Barksdale, Sponsor

Front Row: Angela Gaston, Mary Hill, Jan Hart, Jean Tinsley, Judy McKoy, Lynette Boroff, Mary Phelps, Hester Averitt, Sara Stokes. Second Row: Bill Tharp, Joann Herring, Frances Thompson, Donna Beene, Myriam Hubbard, Rosyland Granek, Carol Walters, William Smith. Third Row: Gordon Persky, Norm Woodall, Mike Sakowski, James Sheridan, Paul Sakowski, Paul Mix, Jack Kilpatric, Richard Kleinmann, Marion Scott. Fourth Row: William Timmons, Charles Coldwell, Robert Wisdom, Laddie Birge, Walter Vail, David Mahaffey, Jan Jackson, Walter Grantham, Jerry Crone.





Epsilon Nu Gamma Officers and Sponsors, Seated: Charles M. Cashion, John L. Byers, Jr., Joe B. Farr, Jr. Standing: Dr. C. L. R. Baker, Dr. J. J. Haynes, Michael Miller, Dr. W. H. Nedderman, Dr. M. S. Chen.

Bottom Row: Ronnie Murray, Joe B. Farr, Jr., Jerry W. Culpepper, Wood Cantrell, Michael W. Miller, John L. Byers, Jr., John E. Fagan, Lewis C. Harmon. Second Row: Cliff Hemming, Harold J. Darst, Bruce T. Morland, Larry W. Hairston, Bruce E. Graham, Billy R. King, Malcolm Strange, James B. Piwetz.



Epsilon Nu Gamma

Epsilon Nu Gamma is the engineering honor society of Arlington State. The organization is composed of students who have brought honor to ASC by distinguished scholarship and exemplary character as undergraduates in the field of engineering. It also recognizes alumni who have made notable engineering achievements. Epsilon Nu Gamma was founded on the ideals and precepts of Tau Beta Pi, the national engineering honor society.

Members of Epsilon Nu Gamma are selected from the top eighth of the Junior engineering class and the top fifth of the Senior engineering class. The 23 members are led by a slate of four officers: W. Michael Miller, president; Charles M. Cashion, vice-president; John L. Byers, secretary-treasurer; and Joe B. Farr, Jr., Cataloger.

Sponsoring Epsilon Nu Gamma are professors from three different engineering departments, including Dr. John J. Haynes from the Department of Civil Engineering, Dr. Calvin L. R. Barker from the Department of Mechanical Engineering, and Dr. Mo Shing Chen from the Department of Electrical Engineering, and Dr. Wendell H. Nedderman, Dean of Engineering.



Charles Cashion, chairman of the projects committee, illustrates procedures for solving problems encountered in engineering classes.



Lewis Harmon, Malcolm Strange, and James Piwetz use electrical equipment for advanced engineering techniques.

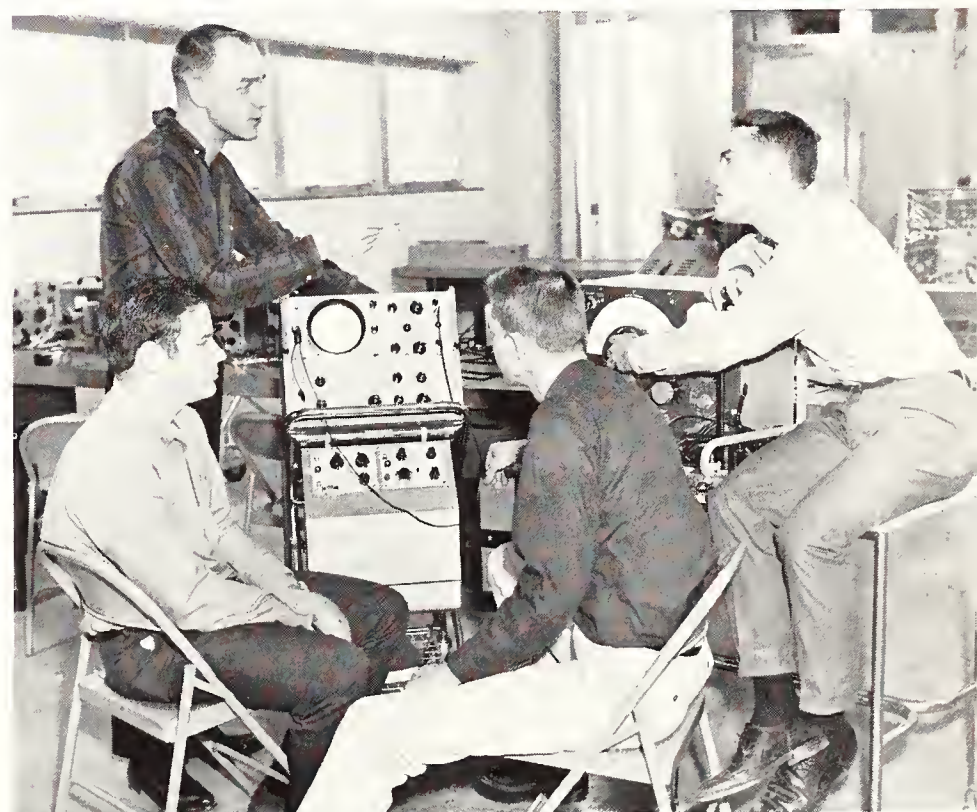

Wayne Weth, standing, instructs Alvin Klas, Joe Farr, and David Pitts on usage of complex engineering equipment.



Front Row: Donald Smith, Carrington Dixon, Jr., Kenneth Vines, John Levens, Don Pope. Second Row: Mike Hill, Billy Hitt, Robert Wisdom, Philip Schenk, John Ferguson, Donald Dixon, James Whorley, Robert Newton, and Benjamin Christy.

Kappa Kappa Psi

Kappa Kappa Psi is Arlington State's national honorary band fraternity. Membership requirements include a 1.0 grade average, a previous semester in band, and leadership ability.

Each year Kappa Kappa Psi members usher at the ASC concert series and sponsor all activities for band members. Officers of Kappa Kappa Psi are Kenneth R. Vines, president; Carrington Dixon, vice-president; John Levens, treasurer; and Steve Lewis, secretary. The club's sponsor is Mr. William F. Postlethwaite.

Tau Beta Sigma

Last spring REBSO, the Rebel Band Service Organization, became a national sorority. Tau Beta Sigma was initiated by TCU's Beta Delta Chapter and organized as the Gamma Nu Chapter at Arlington State.

Officers for Tau Beta Sigma include Marti Maben, president; Jerri Campbell, vice-president; Arla Jo Payne, secretary; Jean Crist, treasurer; Karen Garner, parliamentarian; and Sue Harper, historian. Co-sponsoring the club's activities and projects are Miss Jan Michelson and Mrs. Thelma Hickey.

Left to Right: Karen Garner, Terrina Rush, Arla Jo Payne, Jerri Campbell, Marti Maben, Jan Michelson, Jean Crist, and Sue Harper. Not pictured is sponsor Mrs. Thelma Hickey.



Sigma Tau Delta

Sigma Tau Delta, the national honorary English fraternity, is the only campus group exclusively for English majors. National membership is open to juniors and seniors who have at least a 2.0 grade average. Any student interested in English who agrees to uphold the high standards of the organization may become a chapter member.

Membership in the national fraternity is limited by the constitution to 25. In addition to the national affiliates, the Mu Theta Chapter of Sigma Tau Delta has 40 chapter members. Officers, elected from the national members, are Floyd A. Walker, president; and Tommy Lane, vice president. The Mu Theta Chapter is sponsored by Dr. Margaret Lee Wiley and Miss Joyce Cochran.

Programs at each monthly meeting explore some aspect of the literary art. The general topic of discussion this year was "The Writer and His Craft." Included in this topic were discussions of the novel, the newspaper, the short story, poetry, drama, history, and radio and TV.



Dr. Cothburn O'Neal addresses a group of Sigma Tau Delta members.

Front Row: Dr. Margaret Lee Wiley, Mrs. Neita Flenniken, Miss Joyce Cochran, Dr. Cothburn O'Neal, Floyd A. Walker, Tommy D. Lane, Jean Coulter, Sam Stevenson, James Crusinberry. Second Row: Karen Ivy, Carol Louis, Ann Troyer, Ouita Putnam, Martha Wheat, Margaret Hauser, Jimmy Reed, Caroly Wietkoswki, Bill Tapscott, Judy McCoy, Mike Harris.





PROFESSIONAL GROUPS

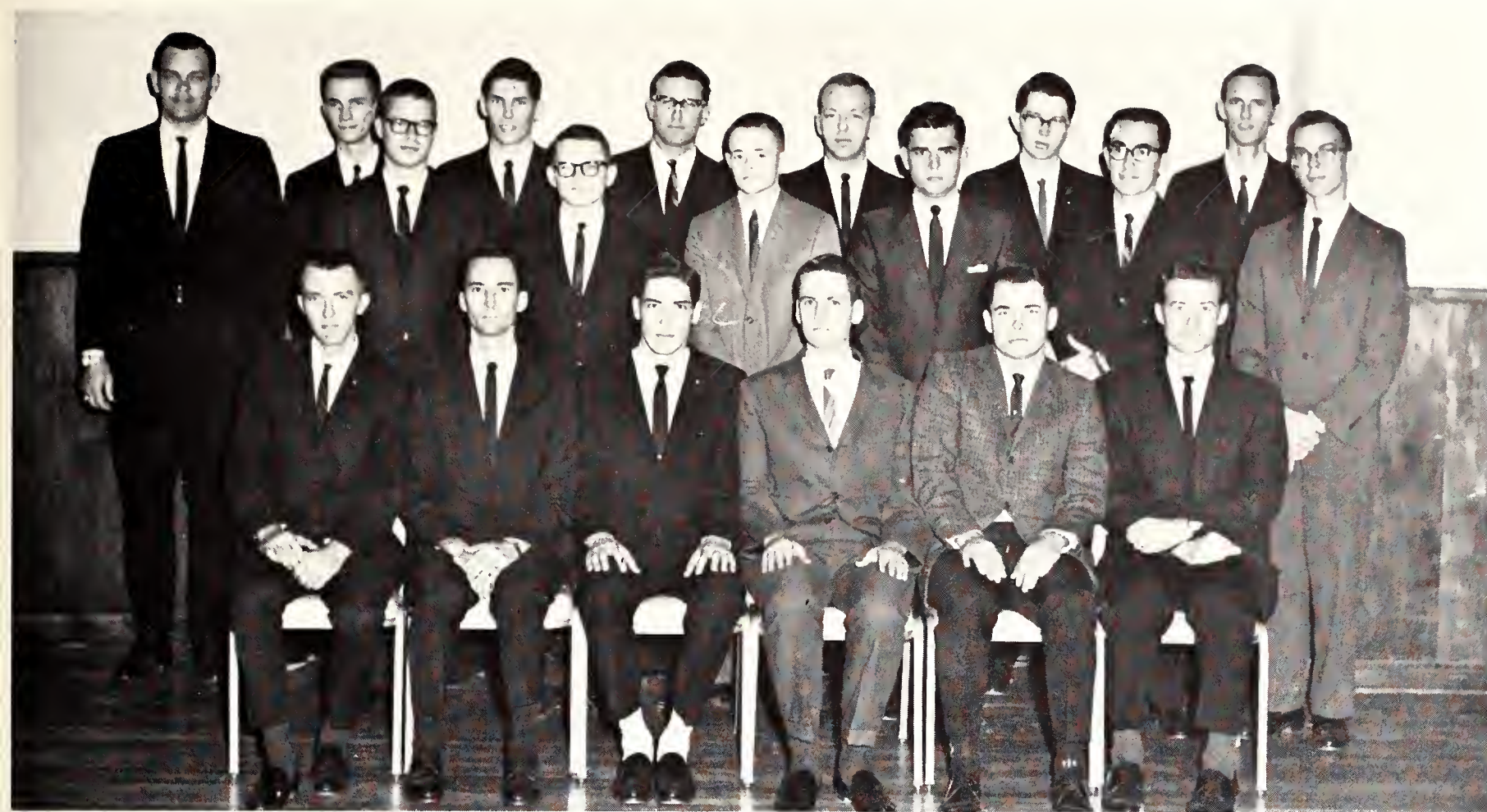

Front Row: W. M. Dallin, Samuel A. Smith, Thomas B. Cannon, John E. Fagan, Anthony D. Malish, Jack Mills.
 Second Row: Mike Martin, Ronald Rhoten, Sherman Raggett, Richard Bontke, Ted Church, Cliff Hemming.
 Third Row: James M. Thomas, Joe B. Farr, Joe N. Rogers, Hal C. Ferguson, Michael Miller, Roger Risinger, Jerry Culpepper.

IEEE

Arlington State's electrical engineering group became an associate branch of the Institute of Radio Engineers in 1960 and a student branch of the American Institute of Electrical Engineers in 1961. The two societies merged in 1963 to form the Institute of Electrical and Electronics Engineers and ASC was immediately made a student section of the I.E.E.E. The national and student chapter of the I.E.E.E. is directed toward the advancement of the theory and practice of electronics, electrical engineering, allied branches of engineering and the related arts and sciences. The 60 members have a monthly meeting to discuss some field related to engineering. Once a year the club sponsors a student paper contest. ASC's first and second place winners go to the regional contest and the winner there competes in the national contest.

Dr. John W. McConnell from the Department of Electrical Engineering is sponsor of the club. John Fagan is president; Tom Cannon, vice-president; Cliff Hemming, treasurer; and Mike Martin, secretary.

Front Row: Mike Martin, John Fagan, Dr. John McConnell, Tom Cannon, Cliff Hemming. Second Row: Dr. Mo-Shing Chen, Dr. Stephen F. Crumb, Mr. Joe Spradlin, Dr. Andrew E. Salis.

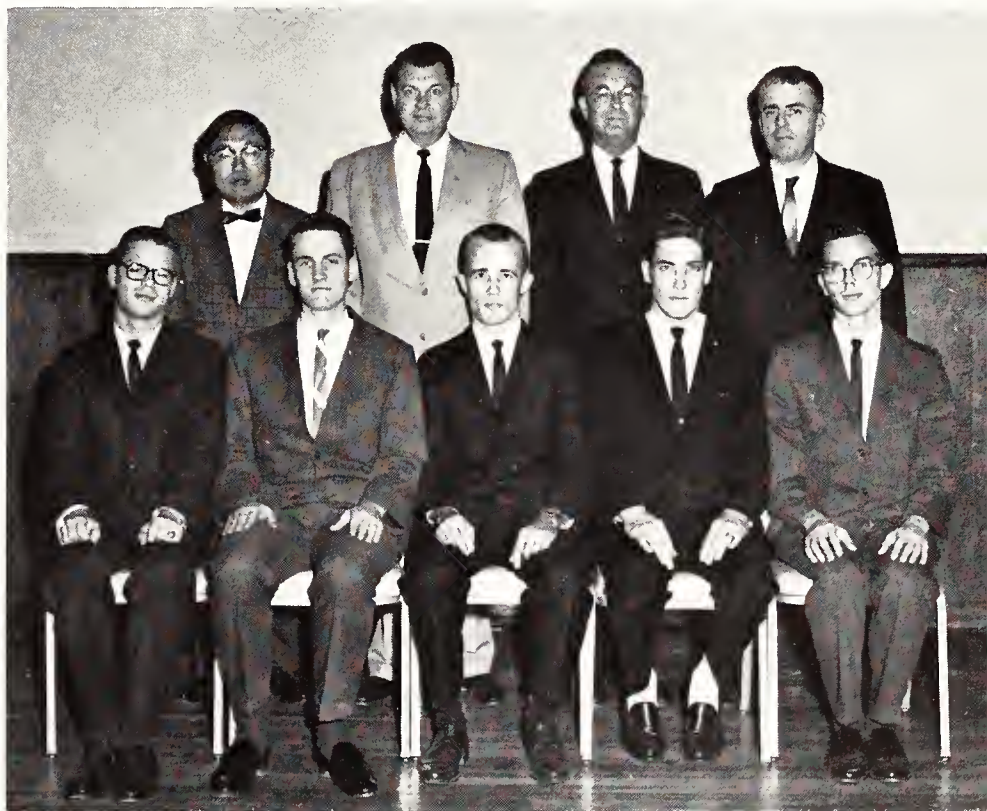

ASC Art Club

The Art Club was established to promote interest in the fine arts and commercial arts. One of the major events of their year was Project 3 when advertising executives from Dallas and Houston sponsored a seminar. This project illustrated the step-by-step procedures involved in creating advertising campaigns. Another Art Club project for this year was the designing of a calendar with abstract formats.

The club has sixty members who meet weekly to discuss upcoming events. One important aspect of the meetings is the round-table discussions where every member can voice his opinions. Any student enrolled in the college can apply for membership in the Art Club.

The officers for this year are Janice Tilford, president; Bill Lockhart, vice-president; Kaye Schmidt, secretary; and Sandy Mays, treasurer. Mr. Gene Turner and Mr. Rex Dyer are co-sponsors.



Pam Pierson, sophomore art student, participates in a life-drawing class.



Front row: Theresa Pilotte, Sandy Mays, Kaye Schmidt, Bill Lockhart, Janice Tilford, Frank Vasquez, Pat Stallard, Marti Atkerson, Bobby Richardson, Ginny Wiehe, Kath Kirk, Jo Ann Parson, Bobbie Jean Willis, Lynn Strickland, Gary Newton, Wade Cusenbary, John Tackett, Mike Franks, Ray Shaw, Mr. Rex Dyer, Henry Dailey, Mary Hopkin
Second row: Pam Andreotta, Angela Gafford, Glenda Downey, Carol Hitter, June Wilson, Joan Brady, Jerry Wasson
Third row: Mr. W. G. Turner, Ron Powers, Gary Turnock, Bill Cloer, David Morgan, Steve Thomas, Jay Whitlock



Front row: Dr. John Haynes, sponsor, Neil Bishop, Bobby Edwards, Kelly Senter, Gilbert D. Mayfield, Robert Gouch, associate contact member, Charlie Moore, contact member. Second row: Jimmy Franklin, James Stracener, Jim Estill, Morris Shashonazadeh, David Clopton, Gary Hilliard, Milburn Smith, Bob Williams, Richie Parker, Bassam Eitouni, Robert Johnson, Tom Yates, Ronnie Smith, Vernon Proctor. Third row: Robert Cagley, Glenn Smith, Henry McGinnis, Jim Moore, Richard Norwood, David Barber, Stanley Koonsmen, Joe Buckman, Joe Culling, Joe Milliron, Joe Morgan, Richard Kelsey, Daniel Gaudica, William Smith.

ASC Civil Engineers

The American Society of Civil Engineers is represented at Arlington State by the Civil Engineers Club. Its main objective is to enable civil engineering students to further their knowledge of the practice and ethics of civil engineering. The organization gained national affiliation last spring and became a local chapter of ASCE.

Members of Arlington State's Student Chapter have an annual joint meeting with the Fort Worth Branch of ASCE. The local group also has monthly meetings devoted to technical talks on some specific project being built in this area or on some aspect of civil engineering. Each year the civil engineers' professional society holds its annual Christmas party in the basement of the student center.

Membership in the Civil Engineers Club is open to all civil engineering students except freshmen. Kelly Senter presides over the club's 47 members. Other officers are Bobby Edwards, vice-president; Neil Bishop, secretary; and Gilbert Mayfield, treasurer. Dr. John J. Haynes is sponsor.



Executive committee members are Neil Bishop, Bobby Edwards, Kelly Senter, Gilbert Mayfield, front row, and Robert Gouch, Dr. John Haynes, Charlie Moore, back row.



Front row: Johnnie L. Hunt, James E. Jackson, Robert Ola, Charles Halsen, Fred Tart, George Shupee, Jerry Arden, Steve O'Hara. Second row: Marion David Wedin, John L. Horton, Robert P. Scott, Robert Skinner, Johnny Sessions, Oliver K. Patterson, Thomas McKee, Craig Miller, Billy Joe Fornero. Third row: Paul Mix, David Timmons, K. W. Tompkins, sponsor, Bryan Hawkins, William K. Hanna, Jesse G. Anderson, Marion L. Scott.

ASC Student Section of The American Institute of Physics

Chartered in 1963, the Arlington State Physics Club is the student section of the American Institute of Physics. The club was organized to encourage students to study physics by presenting interesting and informative programs and informal association with faculty and other physics students.

Membership in the ASC Physics Club, begun in 1960, is open to any student interested in physics. In addition, students can become a member of the ASC Student Section of the American Institute of Physics, which holds its meetings concurrently with the ASC Physics Club. The two organizations elect a set of officers to serve both clubs. Officers this year are Robert Skinner, president; Paul Mix, vice-president; Jonny Hunt, treasurer; Marion Scott, secretary; and Steve O'Hara, publicity chairman. Mr. Keith Tompkins sponsors the club.

A Christmas banquet and a spring picnic are annual activities of the Physics Club. This year, the organization applied to the American Institute of Physics for a grant-award given by the Bendix Corporation. The award will help the club study the color-center formation in alkaline earth crystals.



Club members Jerry Arden, Fred Tart, and Paul Mix examine the X-ray machine used for crystal structure study with Dr. B. C. Thompson, sponsor.

Delta Sigma Pi

Initiated in May of 1965, the Zeta Mu Chapter of Arlington State was the 135th chapter of Delta Sigma Pi to be chartered. It is an international fraternity organized to foster the study of business in universities and to encourage scholarship, social activity and the association of students for their mutual advancement by research and practice. The organization is also devoted to promoting a closer affiliation between the commercial world and students of commerce and to furthering a higher standard of commercial ethics in the community.

This fall the Delta Sigma Pi members began working with the 21 pledges to develop an 11-acre tract south of the auditorium. The club is working with the city of Arlington to transform the area into a park.

Each chapter of Delta Sigma Pi is run as a model business. The officers are, in effect, a board of directors. They are headed, in the Zeta Mu Chapter, by Curtis Mosley. Robert F. Hook is the senior vice-president; Marion L. Hicks, junior vice-president; Carson Bays, secretary; James McLendon, treasurer; Henry Blechl, chancellor; Gary Christopher, publicity chairman; and Chester A. Pentecost, historian. Mr. Jim Cook and Charles E. Yeager are sponsors.

Gary Christopher, publicity chairman, discusses publicity plans for the year with Craig Coleman and Jenny Mayfield, *Reveille* staff.

Front Row: Jim McLendon, Robert F. Hook, Carson Bays, Chet Pentecost, Henry Earl Blechl, Jr., Marion L. Hicks, Curtis C. Mosley. Second Row: Charles E. Yeager, David Curry, Thomas Shipman, Robert Fowler, Craig Coleman, Gary Christopher, Tommy Montgomery, Wayne A. Meier, George F. Johns, Jim Cook. Third Row: Stephen E. Lutz, William D. Long, Jim Voss, Larry Hampton, Bob Jenkins, Ernest Brister, Robert Smith, Ronald Canter, James Heide.

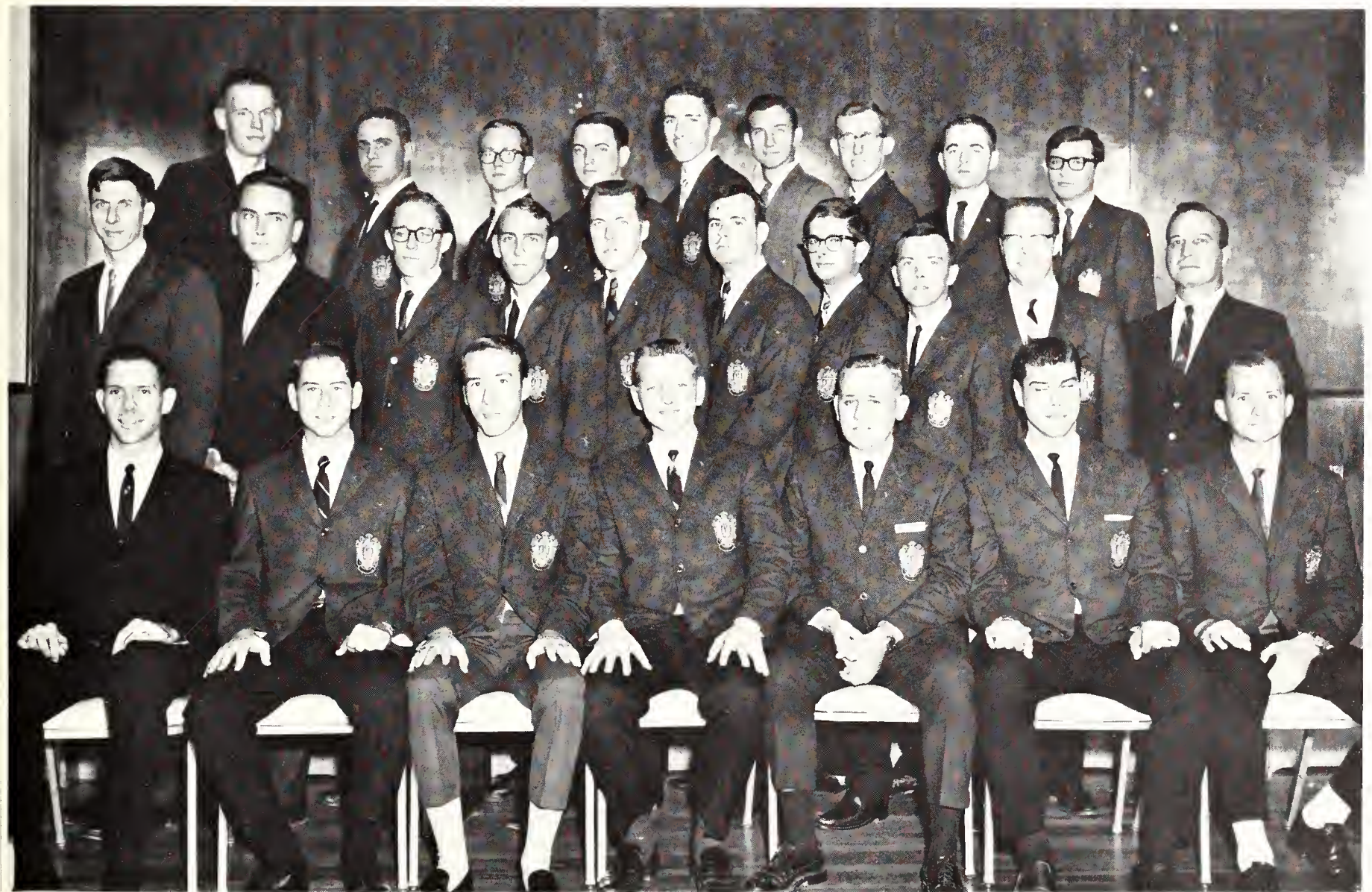



Front row: James Hensley, William P. Irving, Jr., Arla Jo Payne. Second row: Clarence Cope, Michael Allen Barnes, Reg Lyle, Larry Young, Houshang Amine, Sydney Smith. Third row: Michael Judkins, Radford Chambers, Ronald Booth, Michael Mooney, Robert Goodrich, Ullrich Bour, Stephen Hale.

ASC Geological Society

Promoting the science of geology and stimulating interest in that and other earth sciences are the main objectives of the ASC Geological Society. Membership is open to all geology majors or anyone interested in geology. Dr. Harold G. Burman, Professor of Chemistry, is the only Honorary member.

To earn money for their field trips, the geologists assemble mineral and fossil kits, which are sold in the bookstore to students enrolled in the freshman geology courses. Before this fall semester, the Geological Society went on a field trip to the Grand Canyon. The organization sponsors an annual junior high school earth-science field trip. For the last four years, the club has entered the homecoming float contest, winning in 1963 and placing second in 1962.

The Geological Society has 30 active members who meet every other week under the sponsorship of Mr. John D. Boon. Officers of the organization are William P. Irving, president; James C. Hensley, vice-president; Arla Jo Payne, secretary; and Steve Breakfield, treasurer.

SAE

The Society of Automotive Engineers is a technical society for students engaged in the design, construction, and utilization of self-propelled machines, prime movers, and related equipment. As a national society, SAE offers many benefits that students would not have as members of a local organization.

Officers of Arlington State's Chapter of the Society of Automotive Engineers are Bruce Graham, chairman; Howard McCalls, vice-chairman; Charles Besio, secretary; and James Fowler, treasurer. Sponsoring the club is Dr. C. W. Files.

Front row: Richard E. Duval, Howard N. McCallo, Bruce Graham, James Fowler, Charles Phelan. Second row: Dr. K. L. Lawrence, advisor, Dr. Carl D. Wiseman, advisor, Larry J. Oliver, Terry McCreary.



Engineering Technicians officers and representatives from the various engineering departments meet to plan future projects and activities. They are Billy Steele, Tony Block, Gary Coplin, Steve VanHorn, Glynn Cox, Harold Gibson, and Richard Allen Switzer.



Society of Engineering Technicians

Strictly for technicians, the Society of Engineering Technicians serves all technology students — electrical, aeronautical, mechanical, and civil — in choosing a technological capacity.

Preceding each semester, the technology departments select two outstanding students from each department who unite to form the Executive Committee. This committee then elects the officers for the Society of Engineering Technicians, who are Billy Steele, president; Tony Block, vice-president; Gary Coplin, secretary; and Steve Van Horn, treasurer.

Front row: Bill Brandon, Mike Yarbrough, Glynn Cox, Harold Gibson, Donald Douglas, Eddie R. Howard, Truett Bates, Arvel Baker. Second row: Jal W. Scarborough, Thomas Henning, Jimmy Glen Lee, Billy Steele, Tony Block, Bill Doolittle, Gary Coplin, Bobby Couch, M. S. Blanton, sponsor. Third row: Curtis Cofield, Rex W. Perry, Stephen VanHorn, Ronald P. Smith, Robert W. Crow, John Vorderkunz, Ronnie Gibson, S. E. West, sponsor.



Pi Sigma Epsilon

Pi Sigma Epsilon, the oldest national fraternity on campus, has 37 active members and 95 alumni members. All members take an active part in the club's activities. Pi Sigma Epsilon offers professional advancement in the fields of sales, management, and marketing.

Speakers and films are presented at the meetings that are held every first and third Thursday of each month. The Fort Worth Sales and Marketing Executives sponsor the club. They presented one major speaker who talked on related fields of sales and marketing this year. He was Dr. Arron Sartin, Dean of Business School at Southern Methodist University. Each club member serves on one of these committees: the communication's committee, the social committee, the finance committee, the publicity committee, the speaker committee, or the special event committee.

James Buerger is president of Pi Sigma Epsilon. Other officers include: Winston Wortham, vice-president; David Burnett, treasurer; Bob Adams, recording secretary; and Gerald Godwin, communications secretary.

Front row: Seldon D. O'Brien, Bob Adams, Bill Crain, Jim Bewley, Bob Thompson, Ron Talley, Rex Robinson, Jerry Burns, David E. Burnett. Second row: George E. Anderson, Richard J. Bontke, Herbie Garrison, Jim Hawkins, Gary Gresham, Val Gardner, Scotty Nicholson, Larry Clark, John Davis. Third row: Don B. Cowan, John F. Vinson, Dan L. Bourland, Tom Williams, John Dawson, Jim Buerger, Benny Hardin.





Pi Sigma Epsilon officers Bob Adams, Jim Buerger, David Burnett, standing, and Don Bourland schedule meetings and speakers for the year.



Dr. Sartain, Dean of the School of Business at SMU, speaks at a regular meeting of Pi Sigma Epsilon.

ASSSME

The Arlington State Student Society of Mechanical Engineers is devoted to the advancement of the theory and practice of mechanical engineering and the presentation of proper perspectives of engineering. It not only offers its members an opportunity to become acquainted with the people and activities in their society, but it also promotes a professional consciousness and fellowship.

Each year the club sponsors a technical paper contest. The Winner is generally awarded a \$25 Marks Engineering Handbook. Arlington State's Society of Mechanical Engineers would like to become a member of the national society for mechanical engineers, but national affiliation is impossible until the Mechanical Engineering School is accredited by the Southern Accreditation Association.

Dr. Paul Buettiker is sponsor of ASSSME. In order to join the club, students must submit their application to Dr. Buettiker for his signature. Don Carlton presides over the Society of Mechanical Engineers as chairman; Nathan Warren is vice-chairman; Philip Gord, secretary; and Larry Hairston, treasurer.



ASSSME officers Phillip Goode, Don Carlton, Larry Hairston, and Nathan Warren inspect some of the excellent mechanical engineering equipment on campus.



Front row: Robert Ramirez, Richard Duval, Larry Hairston, Don Carlton, Dan Hicks, Tom Harper. Second row: Bruce Morland, Edward Fritcher, John Smith, Jim Bjork, Nathan Warren, Gary Kuhn.



Front row: Alan Teal, Jim Culver, Mike Massengale, Mike Hanna, Jim Harvey, Ronald Weddell, Charles Sneed, Kent Williams. Second row: Jerry Lambert, William Epps, Charles Luther, Bill Mecay, Jerry Kelley, Lee Anne Zacha, Jack H. Ablon, David Stephens, Dan Taylor. Third row: Bob Miller, David Wynniger, Charles H. Spurgeon, Vernon A. Neel, Jr., John Riddle, John Swint, Kenn Berry. Fourth row: Willie D. May, Robert Beeman, David Bowman, John Ridgway, George F. Giallorenzo, Steve Scudder, Steve McElroy.

ASC Architectural Society

Arlington State's Architecture Society with 116 members strives to further the development of the architecture department. Any full time student who is an architectural major may join the club.

The club scheduled several projects for this year. It sponsored a contest for the design of a decal to be displayed on the member's cars. Speakers and films were presented throughout the year to illustrate different phases of architecture. During the spring semester, the Fort Worth Chapter of the American Institute of Architecture

sponsored a contest for ASC architecture students. Two people, with outstanding accomplishments in architecture, received trips to Mexico City as a prize for their efforts. In February, the club held its Winter Architecture Ball.

Officers of the club are Glenn Taylor, president; Bob McGlothlin, first vice-president; John Firestone, second vice-president, Richard Bury, secretary; Ron Weddell, treasurer; and Jim Harvey, historian. The sponsor is Mr. Edward V. Kemp.

Front row: Bob McGlothlin, James Storey, Richard A. Berry, Jim Simpson, Timothy W. Keneipp, Chuck Patterson, Herbert Blevins, Dennis Cordes, Hubert Lynch. Second row: Glen Taylor, Lonnie Dekkers, Tommy Davis, Ronnie Orlando, George Lumley, Allen James Terrill, Jimmie R. Amsley, Phillip R. Baxley. Third row: John Firestone, Raymond Gill, Gary Phillips, Kenneth Burman, James Ramsey, Danny Tosh, James Martin Bower. Fourth row: Bill Schenck, Roger W. Howard, Don G. Hoaldrige, John B. Sewall.





Front row: Haven Hyde, Pat Dunkin, Judi Dunnihoo, Paul Rowan, Linda Ovrick, Karen Voss, Olga Rabon, Mr. Paul Blakney. Second row: Jerry Reed, Floyd Walker, Robert Stewart, David Richter, Tommy Geddie, Don Johnson.

Press Club

The Arlington State Press Club is composed primarily of members of the staffs of the three student publications and students enrolled in journalism classes.

President of the organization is Paul Rowan, editor of *The Shorthorn*. Other officers are: Judi Dunnihoo, secretary; Pat Dunkin, treasurer; Garrett Drew, vice-president; Donna Rowan, program chairman; Robert Stewart, social chairman, and David Richter, parliamentarian.

Working consistently toward excellence in all on-campus publications, the club is sponsored by Mr. Paul Blakney and Mr. Ernest Leister.

ASC Secretarial Society

New to Arlington State this year is the Secretarial Society. The club was organized early this fall to promote a deeper understanding of secretarial administration and business.

All members were required to be secretarial majors and to maintain a 1.0 average. The 25-member organization is led by the following officers: Cecilia Thompson, president; Virginia Prince, vice-president; Judy Franklin, secretary; and Barbara King, treasurer. Gary Christopher is the club's beau, and Mrs. Annell White and Miss Barbara Getts are sponsors.

Front row: Betty Mundy, Delaine Broadie, Judy Franklin, Cecilia Thompson, Virginia Prince, Barbara King, Lynda Saxton. Second row: Mrs. Annell White, Susan Rozelle, Sharon Mooney, Michele Dubic, Gary Christopher, Mary Weadom, Cheryl Montgomery, Marcia Morris, Miss Barbara Getts.



Prof. R. L. Marquis, Paul Mix, Fred Tart, Dr. Marsh W. White, Dr. Worth Seagondollar, Katy Heisserer, Dr. L. M. Diana, and Stephen O'Hara.

Sigma Pi Sigma

The Arlington State College Chapter of Sigma Pi Sigma, national physics honor society, was chartered this spring with 21 members. The national president of the society and outstanding physics professors from several colleges presented the charter and installed the members. The chapter will serve to recognize the high standing of the ASC physics department and the accomplishment of its head and its staff. The goals of the Society are to recognize achievement in physics and to stimulate interest in the field among physics students and in the general collegiate public.

Officers of Sigma Pi Sigma are Paul Mix, president; Fred Tart, vice-president; Katy Heisserer, secretary; and Stephen O'Hara, treasurer. Faculty advisor is Dr. Leonard M. Diana, associate professor of physics.



Sitting: J. G. Potter, Virgil E. Bottam, Cecil G. Shugart, L. W. Seagondollar, Fred Tart, Katy Heisserer, Paul Mix, Stephen O'Hara, G. K. Gingerrich, Marsh W. White. Second Row: Robert P. Scott, William E. Cook, Marion L. Scott, Nolan G. Massey, Cecil Thompson, John K. Perryman, Frank Harrison, Jack L. Lancaster, Raymon L. Brown, John L. Sessions, Robert Skinner, William B. Self. Third Row: Truman D. Black, R. J. Marquis, Erwin G. Doughty, J. E. Dowdey, D. R. Hart, Steve Evans, Rayford L. Hoyle, Roy Avant, Leonard M. Diana, George W. Shupée, John L. Horton, Larry G. Morrison, David Timmons, K. W. Thompkins, Jim D. Bell. Fourth Row: James A. Adkins, Dr. Jason Ellis, Ted E. Heithecker.



Pre-Law Club

The Pre-Law Club has been under the direction of C. D. Richards, professor of history, for the last 25 years. Under his guidance, the club has become an active campus organization. B. T. Williams from the Department of Sociology and Don Cantwell from the Department of Business co-sponsor the club. Acquainting members with the various aspects of the law profession, the Pre-Law Club often helps students decide whether or not they really want to go into law. Students are given information on the different facets of law school: entrance requirements, available schools, professional types, and what to expect from this career. Various lawyers in the community speak to the Pre-Law Club on these subjects.

The club's biggest project of this year was the Moot Court, in which hypothetical cases were considered in mock trials. The Pre-Law Club also sponsored a spring banquet for members and prominent lawyers in this area. Another activity was the annual field trip. Members traveled this year to visit the law school at the University of Texas. Officers for the fall semester were Ted Beardon, president; Jerry Attaway, vice-president; and Bobby Allen, secretary-treasurer. Bob Flaherty led the club in the spring, assisted by Marcus Dunn, vice-president; Paul Sakowski, secretary; and Dave Crowder, treasurer.



Judge Duvall speaks to Pre-Law Club members after a meeting.

Bottom Row: Max Blankenship, Judge Duvall, C. D. Richards, Ted Bearden, Joe Shannon, James Cribbs. Second Row: James Knapp, Bill Nickalus, Marcus Dunn, Bobby Allen, Don Cantwell, Bill Smith, Phil Grubbs, Joe Montemayor.





Bottom Row: D. H. Ponder, D. L. Totten, R. H. Arnold, E. H. Mammen (sponsor), S. J. Williams, H. D. Duncan, J. D. Allison, W. G. Lowe. Second Row: R. W. Boehm, R. E. Mason, M. E. Malone, D. C. Hamilton, W. J. Thompson, R. S. Tipps, S. D. Gann, E. G. Scott, A. Graham, E. R. Collerain, H. Malkamy, R. C. Reagor.

AIIE

The American Institute of Industrial Engineering is a technical institute for the encouragement and advancement of industrial engineering on the ASC campus. Guest speakers from engineering fields are invited to the club's monthly meetings to speak on subjects related to engineering. AIIE's lectures and discussions are directed to help the students when they become industrial engineers. Prof. E. H. Mammen of the Department of Engineering is the faculty sponsor of the group. Officers are R. H. Arnold, president; S. J. Williams, vice-president; D. L. Totten, secretary; and H. D. Duncan, treasurer.

S.E.A.

Student Education Association won honorable mention for their scrapbook at the TSEA convention in February. SEA was also given the Operation Achievement certificate and had Dian Mencke elected state secretary for 1966. The future teachers organized and sold the student directories for this year. They ended the year with a picnic, inviting several local SEA chapters. Officers for the Student Education Association are Jim Hoffman, fall president; Sherri Sittler, spring president; Barbara Henson, publicity chairman; Sue Wiman, program chairman; Georgann Spoon, project chairman; Charlie Harrell, treasurer; and Dorothy Smith, secretary.

Bottom Row: Linda Henson, Sue Wiman, Barbara Henson, Sherri Sittler, Penny Fulk. Second Row: Dian Mencke, Dr. Kelly, Jim Hoffman, Dr. Karraker, Wayne Clowers, Dorothy Smith.



Freshman Officers



Jim Hampton – President



Debbie Maddox – Secretary



The freshman officers discuss plans for use of the class money.



Tri-Chi Christmas Party

Tommy Wright helps the children line up to meet Santa Claus



Tom Maher, acting as Santa Claus, helps a child pick his gift.

Opening their presents, the children from Lena Pope Home entertain Tri-Chi members and their dates.





Lonely . . .

Empty . . .



E. H. Hereford Student Center



Noisy . . .

Happy . . .





Miss Dixie Belle finalists, plus one.

Donna Christopher, Ken Whitt, and Steve Evans judge the REVEILLE Best-Dressed Coed contest.



Candidates for Military Sweetheart





Entrants Seek Various Titles Open to Students of ASC

A wide variety of contests are entered each year by students of ASC. In addition to campus elections, there are such contests as Miss Arlington, Miss Flame, and Miss Auto Show, which are sponsored by groups in surrounding communities.

Miss Dixie Belle, Miss ASC, cheerleaders, favorites, and the Best-Dressed Coed all must be students. But ASC coeds have made a remarkable showing in the other contests, having Becky Cowley as Miss Arlington, Evelyn Seibert as Miss Dallas, and Sharron Terrill as Miss Auto Show of 1966.

Miss Arlington, Becky Cowley, poses with two 1966 hopefuls.



Entries in the Best-Dressed contest



British Debaters Challenge ASC Team on U. N. Question

The Arlington State College debate team held an exhibition debate in March with a team of touring British debaters. ASC debaters, Jim Hampton and Rusty Osborne, faced the two Britishers, Inigo Bing and R. Marshall Andrews, on the issue, "Resolved: The U. N. is a hopeless dream."

The match, sponsored by the Ideas and Issues Committee and the Freshman Class, was not judged because of the contrast between the American and English methods of debate.

The British team had competed throughout England for the honor of representing their country and had prepared two years for their tour. Besides their visit to ASC, the Britishers debated at several other Texas colleges and schools on the West Coast.

In addition to the debate with the British, the ASC debate team has competed in debate tournaments in Waco, Austin, Durant, Commerce, and several other places on the topic of law enforcement, ending the year with a 39-29 record. In the Durant tournament ASC students also competed in such individual events as extemporaneous speaking, oratory, and poetry reading.

With an expanded budget, debate coach David Groner hopes to enlarge his program next year and generate more interest at Arlington State for debate.

Inigo Bing, British debater



Jim Hampton, ASC debater

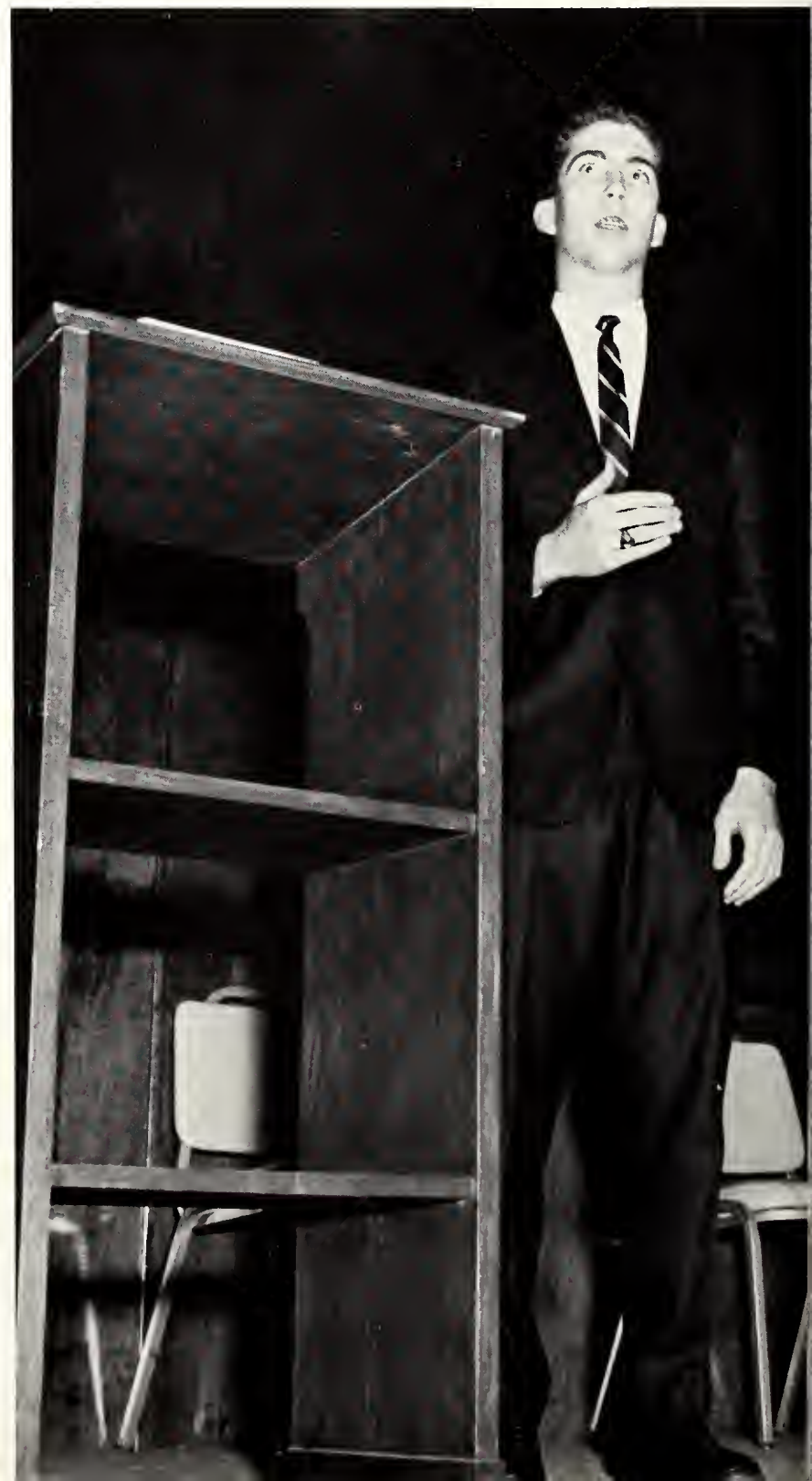



Rusty Osborne, ASC debater



The two debate teams meet before the debate.



Bob Andrews, British debater



Jim Hampton and Rusty Osborne listen to their opponents.



Bob Andrews discusses the outcome of the debate with Darla Rhodes and Jim McClellan.

Bob Andrews talks with high school students following the debate.





Inigo Bing and Bonita Bower order dinner at the Candlelite Inn after the debate.

Inigo Bing and Bob Andrews discuss tactics.



U.S. ARMY R.O.T.C.



MILITARY



During a weekly drill, cadets practice for an up-coming Federal Inspection.

Military Science

The ROTC program at Arlington State College consists of both classroom instruction and experience in actual military situations. Through this program, the student is prepared to be a lieutenant in the U.S. Army upon graduation.

In the classroom the cadet is instructed in such subjects as military history, the organization of the army, administration, military law, and logistics. While he is in the classroom, the cadet is expected to conduct himself in a military manner.

Then, for one hour per week, the cadet attends Leadership Laboratory which is designed to acquaint him with an actual military situation. During this time, he participates in active drill and training exercises.

Marching by companies, cadets spend three hours each week on the drill field.

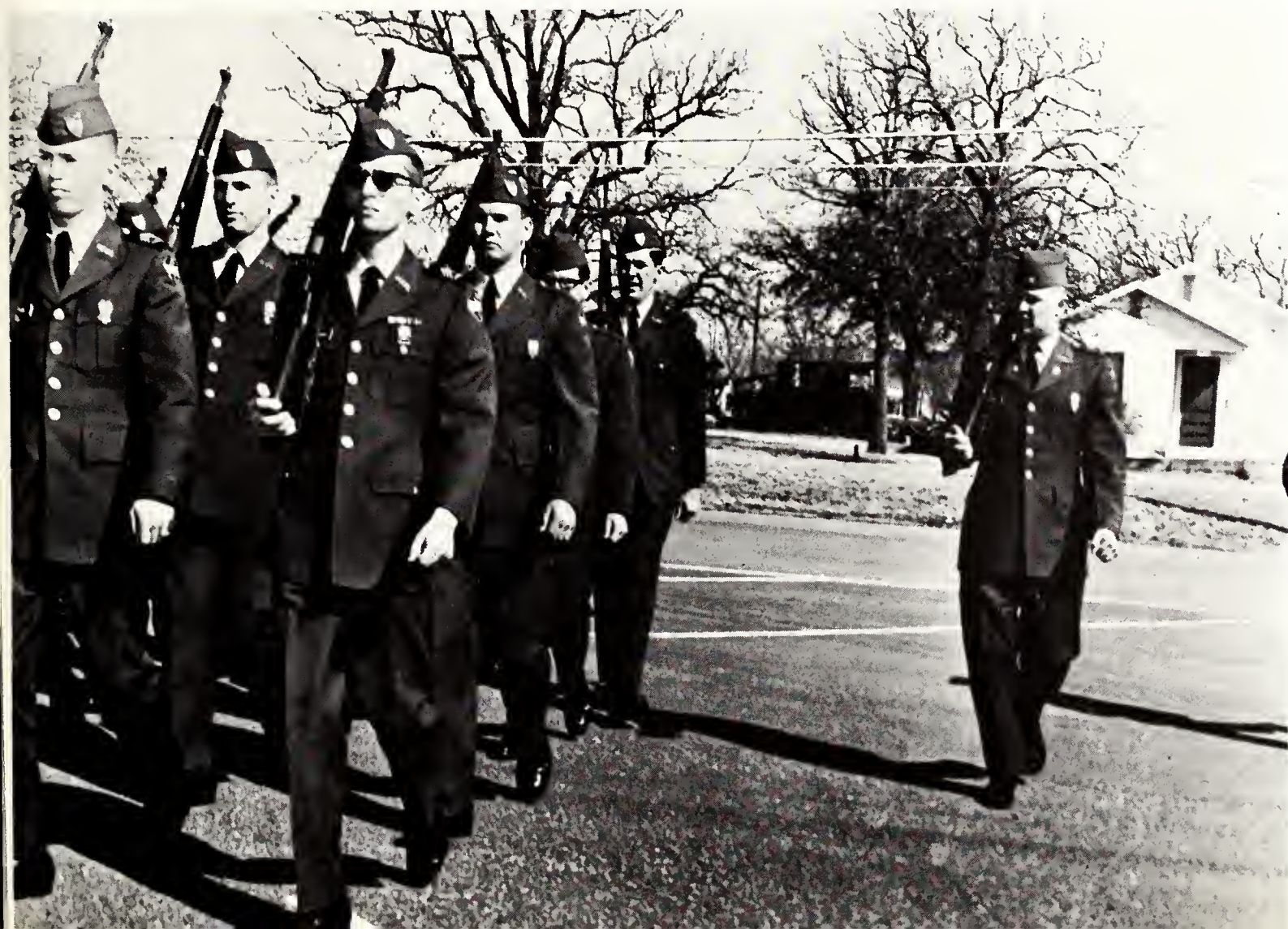

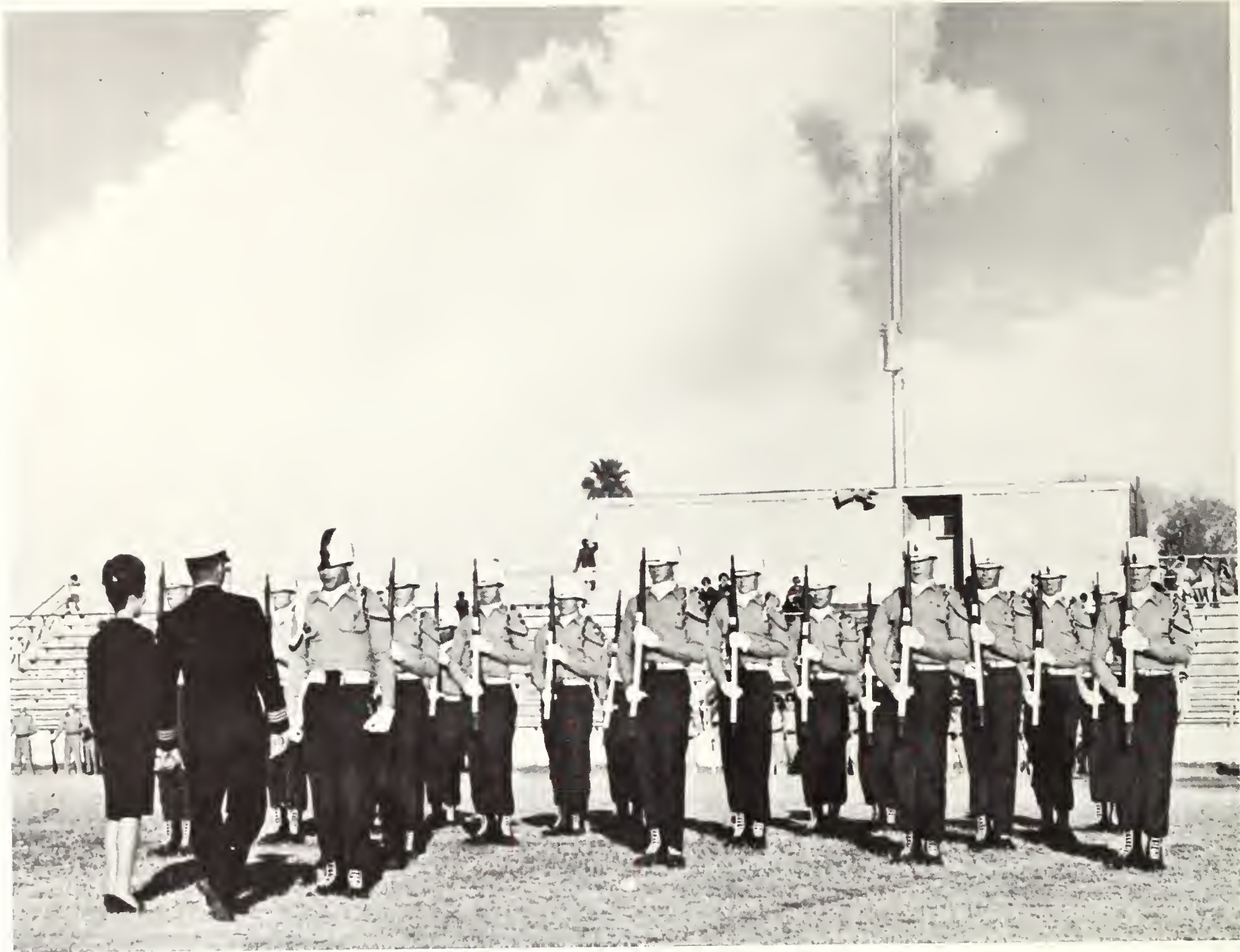

A.S.C.'s Sam Houston Rifles drill in the football stadium.

In full dress uniforms, the Jodies march down Third Street.





Sweetheart — Vicki Eblen

Sam Houston Rifles

ASC's Sam Houston Rifles is a crack drill team composed of cadets in the military department who practice precision drill sequences on their own time as an extracurricular activity. Having decreased in numbers, the drill team is facing an extensive revamping process. Sharp, well-drilled cadets are encouraged to apply for membership.

The Sam Houston Rifles, known as the Jodies, have established the distinction of being without peer in southwest drill competition. Since their formation in 1933, the team has placed lower than first only four times in competition with some of the best drill teams in this part of the country. Their distinctive insignia was adopted from the Sam Houston family's personal coat-of-arms.

Aside from performing at football games and other college and ROTC events, the drill team has also performed at the Presidential Inaugural of 1957; the Junior Rose Bowl, Pasadena, California; the Mardi Gras, New Orleans; Six Flags Over Texas; and such Texas cities as Laredo, Galveston, San Antonio, Corpus Christi, and Tyler.

Front Row: Garrett, Zavalla, Eblen, Kennedy, Pitts, Lamkin. Second Row: Soules, Besio, Poe, Leavell, Campus. Third Row: Holmes, McBee, Cox, Kennedy. Fourth Row: Attaway, Mahoney, Miller, Carson, Thompson. Fifth Row: Belk, Harp, Parker, Phemister.





Cadet Stephen Lutz waits in ambush ready position on a Saturday morning patrol.

Insurgent Team

As the newest of the ROTC activities, the Insurgent Team was formed to train cadets in fundamental insurgency and counterinsurgency history, tactics, and techniques. Concentrating on ambush and field patrol, the participants engage in classroom instruction and Saturday morning field work. When proficiency is reached the team will arrange to have field maneuvers with members of the regular army.

The seven member team is lead by faculty advisor Major Reese; Commanding Officer, Cadet Stephen Lutz; Executive Officer, Cadet Walter Morosky; Personnel and Supply Officer Terry Batsell. Members must be in good physical condition and interested in learning about the type warfare in which our country can expect to be engaged for the next several years.



Patrol tactics are practiced by Cadet Hendrickson.

Front Row: Skipper, Batsell.
Second Row: Hundt, Hendrickson, Morosky, Lutz.





Team members charge a hill defended by Cadet Morosky while on field training.

Cadet Skipper puts camouflage make-up on Cadet Batsell.



Rifle and Pistol Teams

Arlington State College is represented in small bore pistol and rifle competition by the Varsity Rifle Team and the Army ROTC Pistol and Rifle Teams. These teams function under the joint sponsorship of the College and the Military Department. They participate in challenge and shoulder-to-shoulder matches, as well as conference matches and the National Rifle Association. In competition, both the pistol and rifle teams have shown themselves to be among the best.

The Rifle Team has been very successful in competition during 1965-1966. The team won the Central Texas Conference Championship, as well as placing third in the 4th Army Competition and fourth in the Oklahoma State University Invitational Match. The team captain was Cadet Donald Stevenson, with Major Chetwin Hurd as the faculty sponsor and Sandy Barnes as the sweetheart.

During the year, the Pistol Team has participated in Postal League Matches, Conference Matches, and local gun club matches. On March 19, the team held a Sectional Match, inviting seven schools from Texas and Oklahoma. The team also won a second place rating in national competition, Postal League Matches, by virtue of the scores reported from weekly matches. The officers for the Pistol Team were Cadet Gary Valant, Captain and Susan Behnke, Honorary Captain.

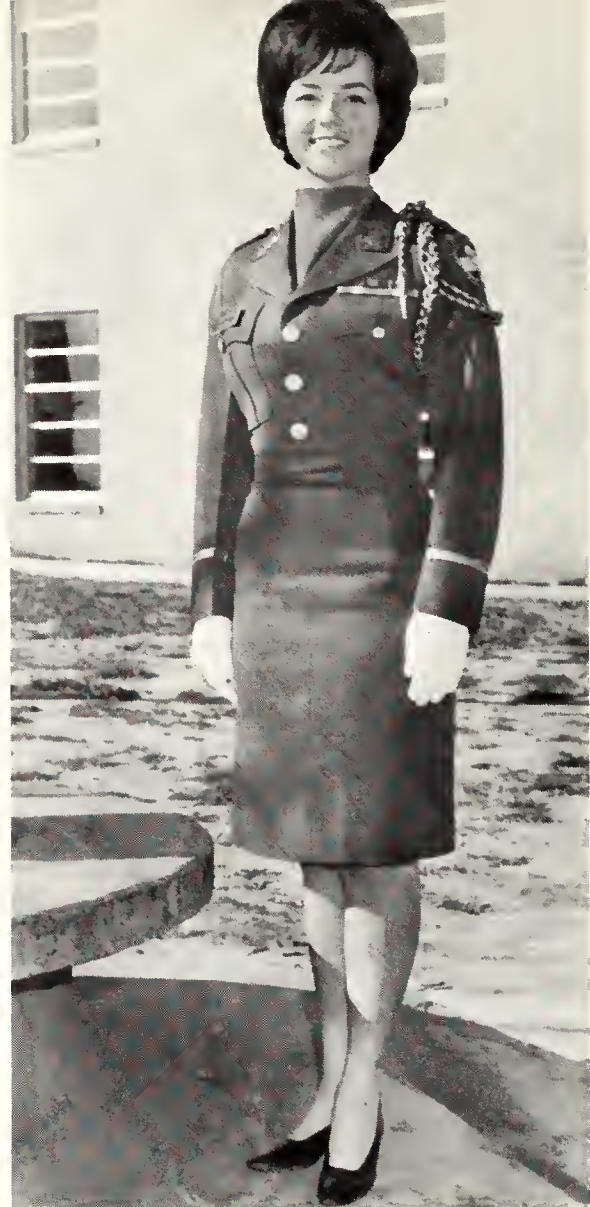

Sweetheart — Sandy Barnes

Front Row: Baxley, Crawford, Stevenson, Jeanes, Austin, Bassham. Second Row: Fischer, Alspaugh, Mizrany, Bowen, Atchison, Dawson, Willingham.



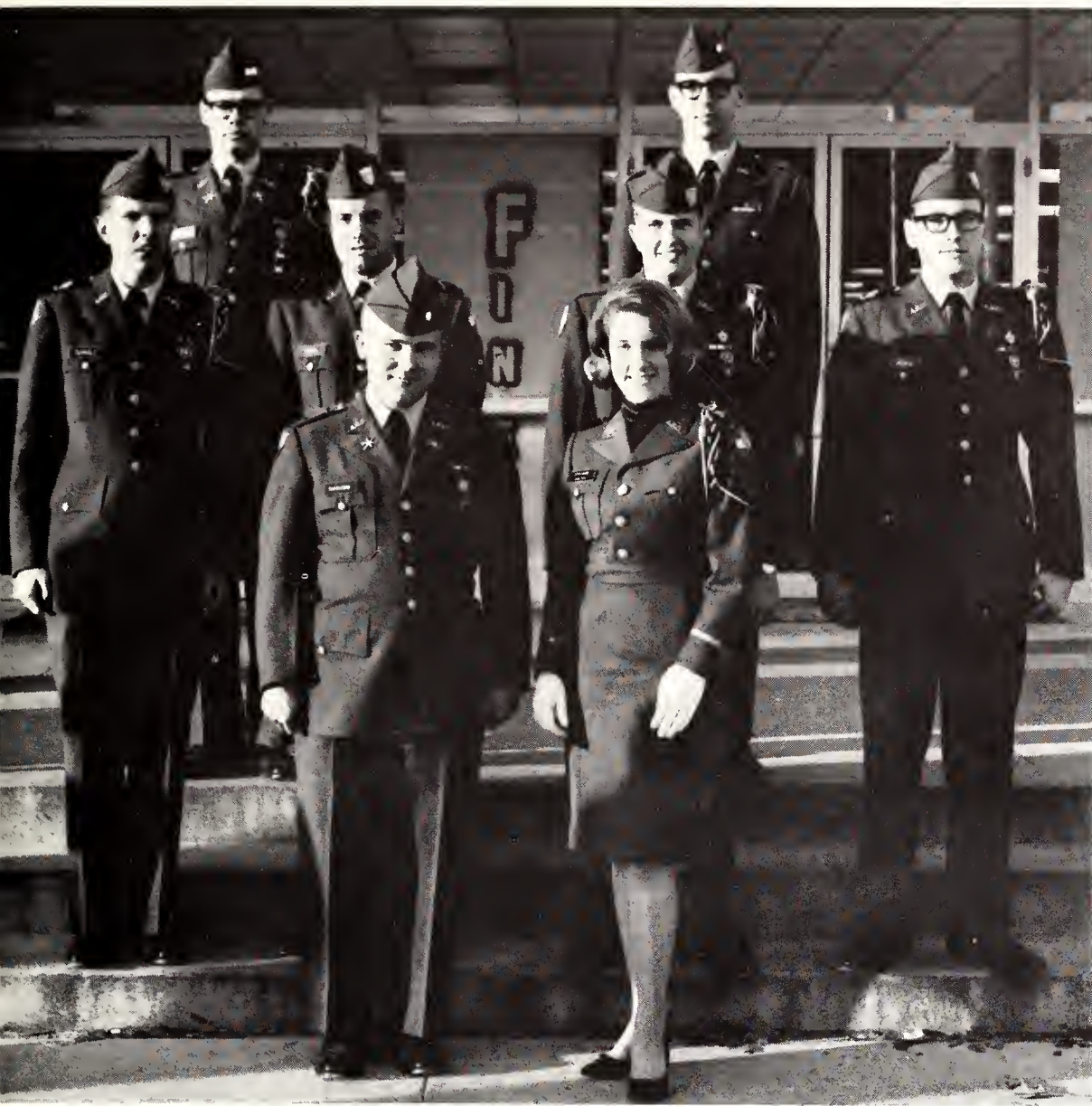

Front Row: Hawkins, Behnke. Second Row: DeVault, Smith, Wood, Poynor. Row Three: Valant, Jones.



Sargent Raymond instructs Cadet Hawkins in the proper cleaning and use of his weapon.



Sweetheart — Susan Behnke



Sandy Barnes informs other ROTC Sweethearts as to their dress for the next drill.



Company B Commander Don Stevenson gives orders to his company as a review begins.

Company C Commander John Soules inspects corps members to choose the best dressed cadet from his company.



Officers' Club

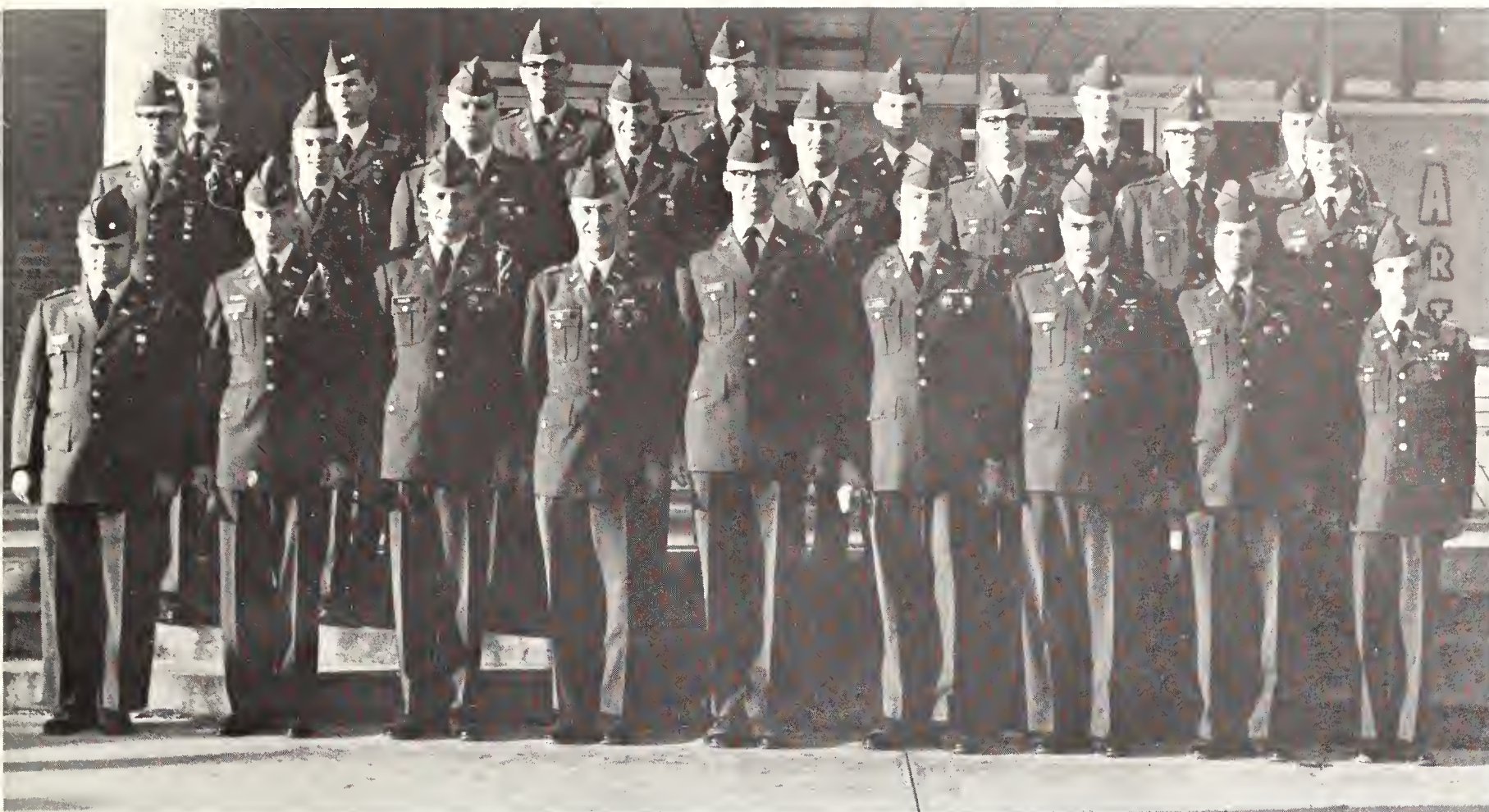

Front Row: Mahoney, Massey, Lollat, McClellan, Skipper, Bingaman, Bassham, Martinez, Siddall, Kennedy. Second Row: Seilheimer, Micheaux, Harp, Whipple, Dixon, Siefert, Cochran, Bennett. Third Row: Wyatt, Weir, McElroy, Owen, Chaloupka, Swint, Green. Fourth Row: Spiegel, Anderson, Johnson, LaPrelle, Martin, Harrison, Hendrickson.

Non-Commissioned Officers' Club

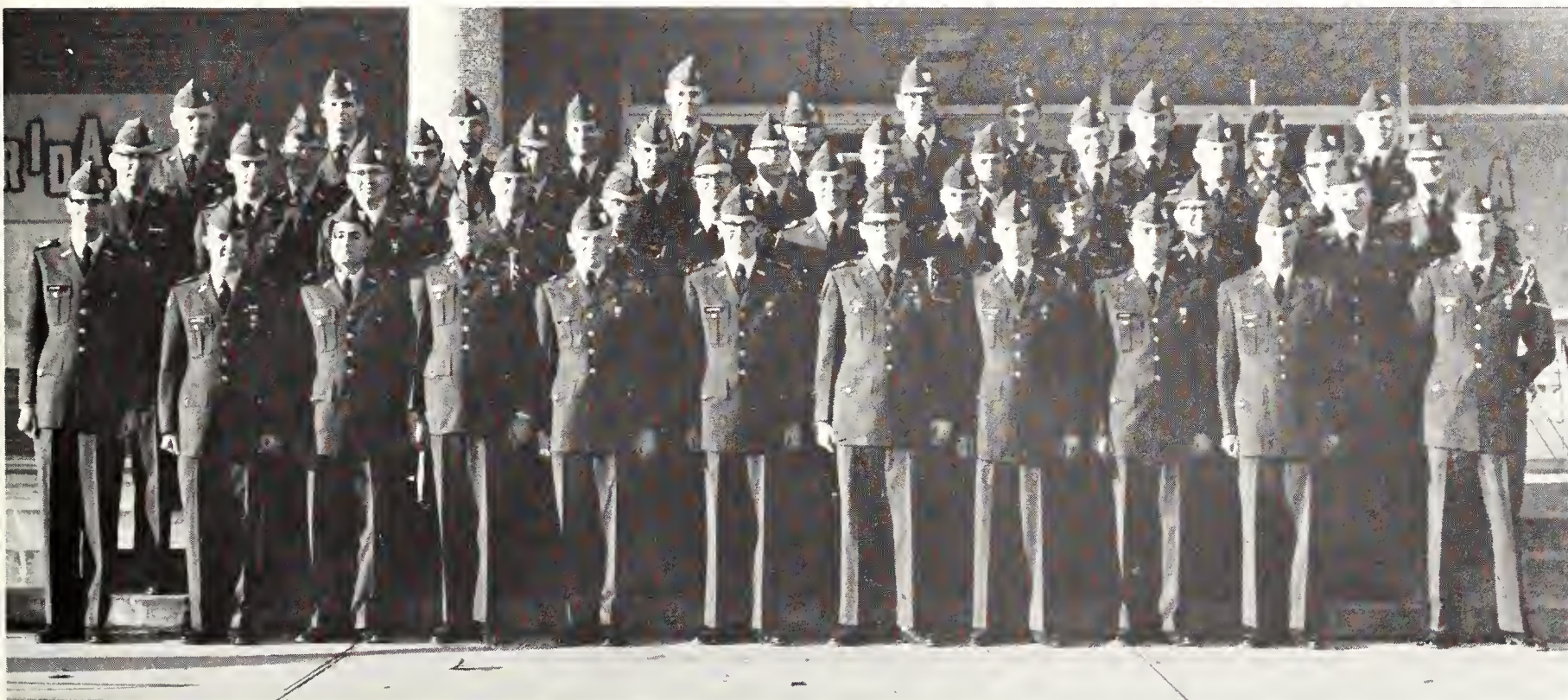

Front Row: Fischer, Hoskins, Goumas, Parker, Siddall, Shepperd, Poynor, McClellan, Gerron, Moseley, DeVault. Second Row: Windham, Wyatt, Wilson, Chaloupka, Owen, Newton, Hill, Hoppe, Sword, Sorenson, Sopko. Third Row: Bowen, Bernard, Carroll, Hutchinson, Robb, Horton, Sargent, Cannon, Johnson, Bennett, Skipper. Fourth Row: Lutz, Culling, Goddard, Dennis, Harrison, Dixon, Wesolowsky, Anderson, Thompson, Evans, Morosky.



Corps Sweetheart Sandy Barnes and her escort Don Stevenson, lead the first dance at the Military Ball.

Military Ball

Highlight of the annual Military Ball was the crowning of Miss Sandy Barnes as Corps Sweetheart for the 1965-66 school year. Miss Barnes, a junior business administration major, received the honorary rank of Lieutenant Colonel which was pinned on her by Cadet Lieutenant Colonel Charles Lauderdale, Corps Commander. After receiving her rank and flowers, Miss Barnes had the honor of watching her new court and their dates enjoy a dance in her honor.

This was Miss Barnes third year as ROTC Sweetheart but her first as the Corps Sweetheart. Miss Evelyn Seibert placed second and was awarded the honorary rank of major and the title of Deputy Corps Sweetheart. Company Sweethearts for the year were: A Company, Evelyn Seibert; B Company, Sharon Davis; C Company, Kenna Brown; D Company, Terrina Rush; Staff, Jan Bayless; Rifle Team, Sandy Barnes; Pistol Team, Susan Behnke; Sam Houston Rifles, Vicki Eblen; and Band, Karen Garner. The sweethearts have the honorary rank of cadet captain, along with the honor of attending all drills, military balls, and all other corps functions.



The Military Ball, sponsored by the Officers' Club, is a swirl of crisp uniforms and flowing gowns.



The Jesse Lopez Band provides music for dancers at the Military Ball.



Sandy Barnes is announced as Corps Sweetheart.



Corps Sweetheart – Sandy Barnes

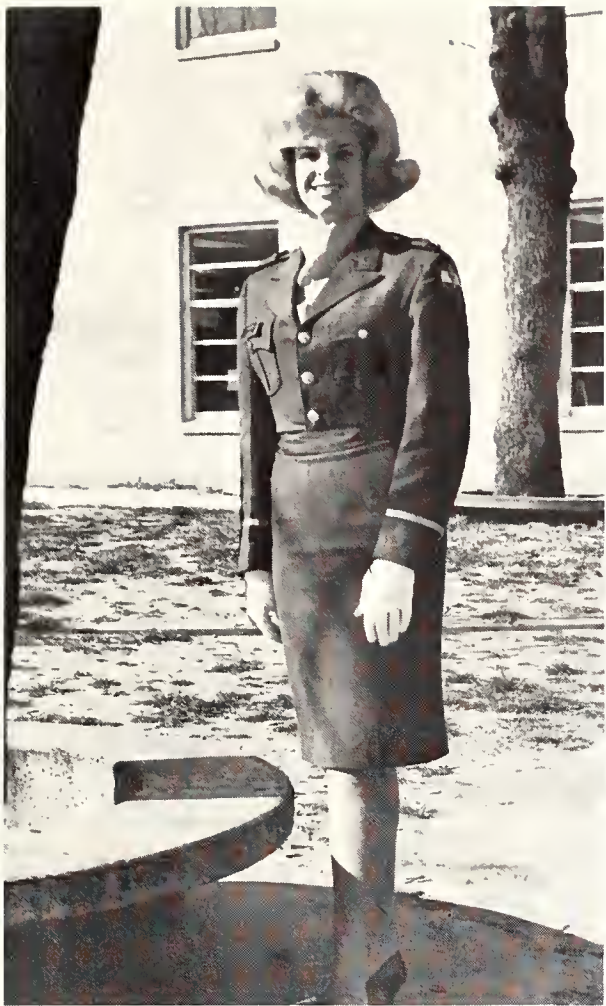

Sweetheart — Jan Bayless



Color Guard: Luper, Besio, Miller, Cox.



Battalion Staff

Front Row: Lauderdale. Second Row: McKinely, Lowe. Third Row: Valant, Graham, Lyons, Cannon.

Company A



Officers: Attaway, Klutz, Whitenight, Thomas, Wright, Sosa.



Sweetheart — Evelyn Seibert

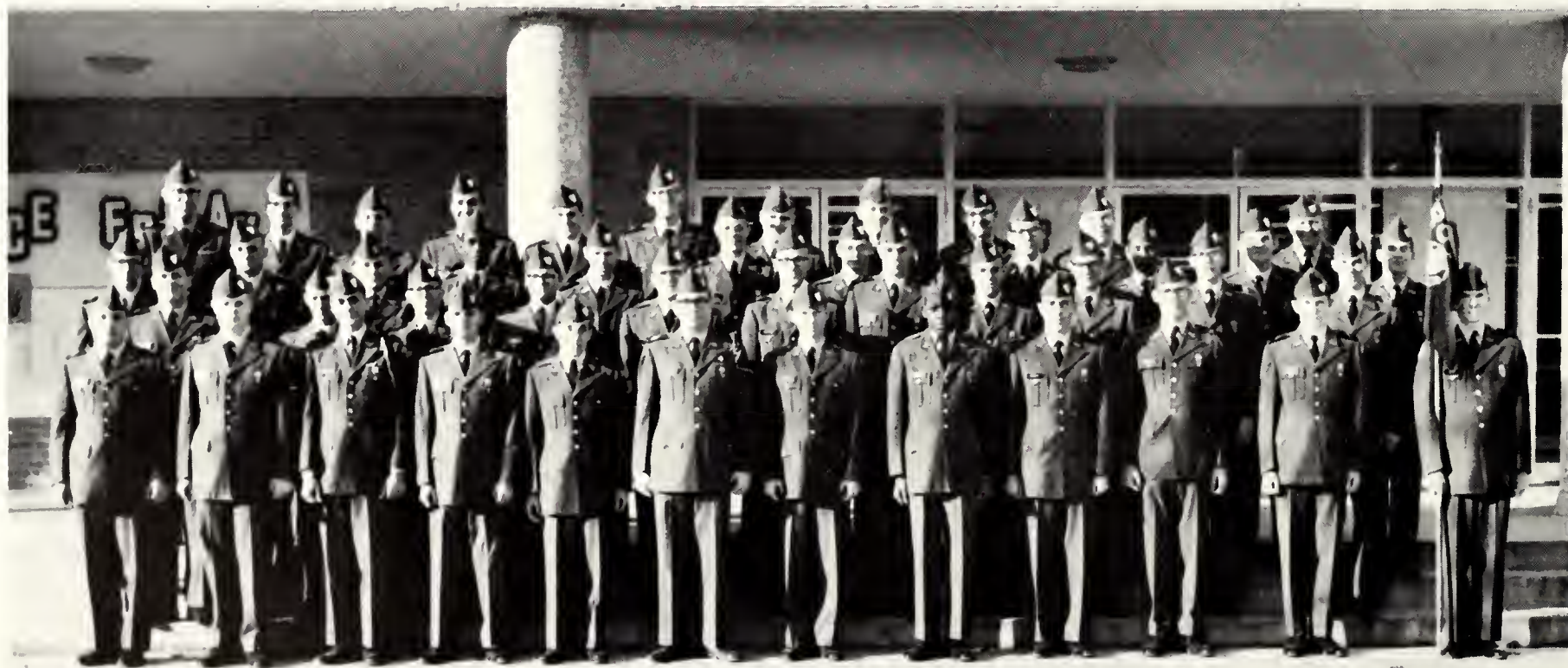

Front Row: North, Dupuy, Mizrany, Gonzales, Tobin, Poynor, Lackey, Henderson, Gerron, Brummett, Bretz, Huff.
 Second Row: Kithas, Holland, Sorenson, Cotton, Hennig, Newton, Richmon, Smith, Carroll, Brown, Roeber. Third
 Row: Brown, Batsell, Domoter, Drone, Ridgway, Sims, Smith, Couch, Esquivel, Elston, Hoaldrige. Fourth Row:
 Windham, Fischer, Dennis, Mills, Morgan, Capps, Jones, Hundt, Day, Sopko, Hammock.

Company B



Sweetheart — Sharon Davis



Officers: Stevenson, Yarman, Hawkins, Edmonds, Fite, Gray.

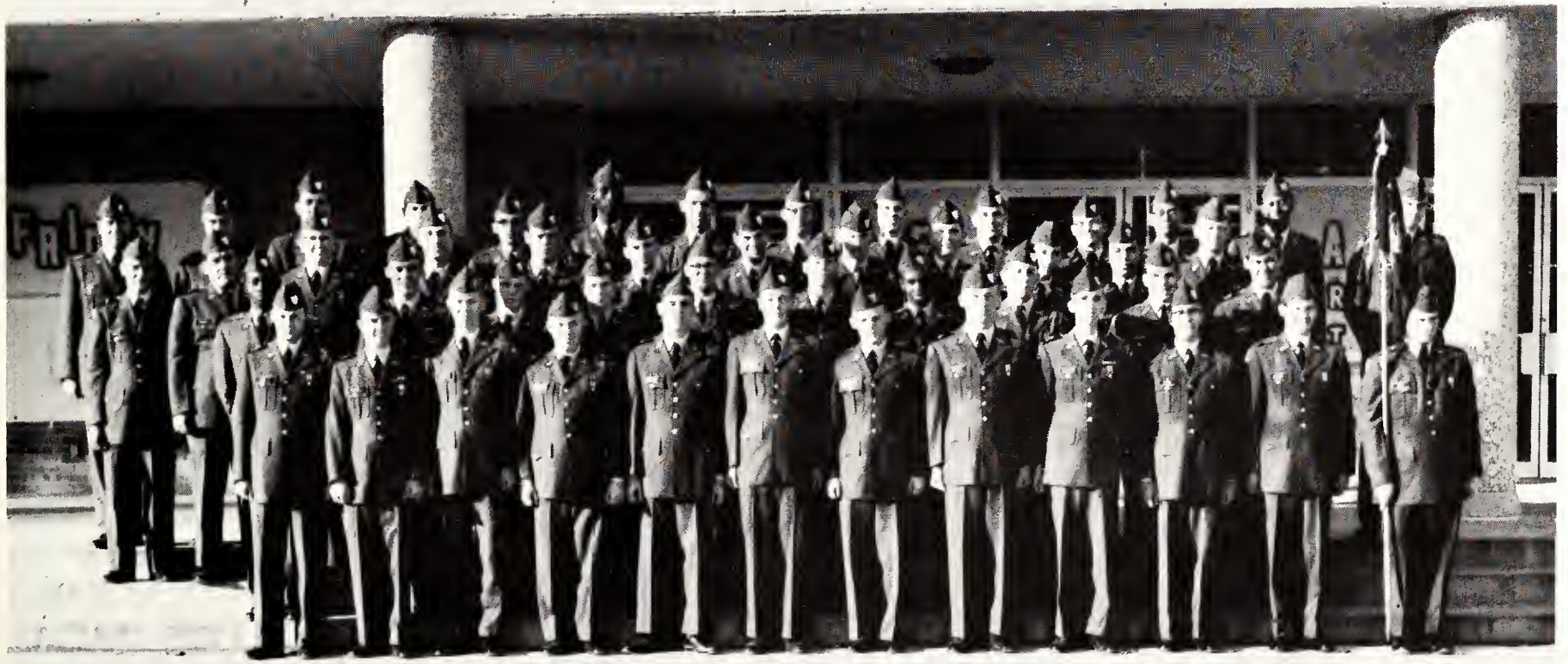

Front Row: Coke, Hoskins, Horton, Sword, Livermore, Forester, White, Goddard, Urquhart, Brown, Leggett, Kohr.
 Second Row: Williams, Hill, Ohlneiler, Cain, Porterfield, Alspaugh, Graham, Bates, Thompson, Evans.
 Third Row: Stanley, Molina, Wilson, Arthur, Dodd, Baxley, Crawford, Dawson, Nichter, Garza, Delacruz, Sampson.
 Fourth Row: Glass, Corr, Stovall, McKinney, Armstrong, Smith, Lambert, Mohn, Willoughby, Sexton, Jeffus, Manriquez, Mallard, Willeford.

Company C

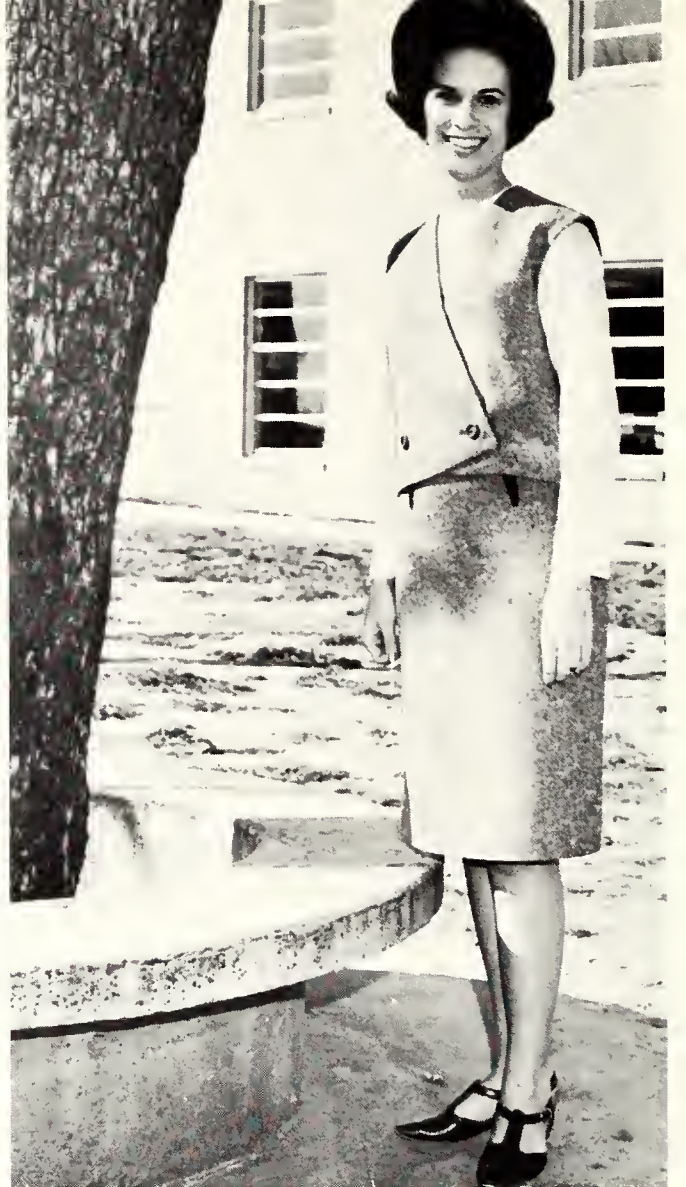
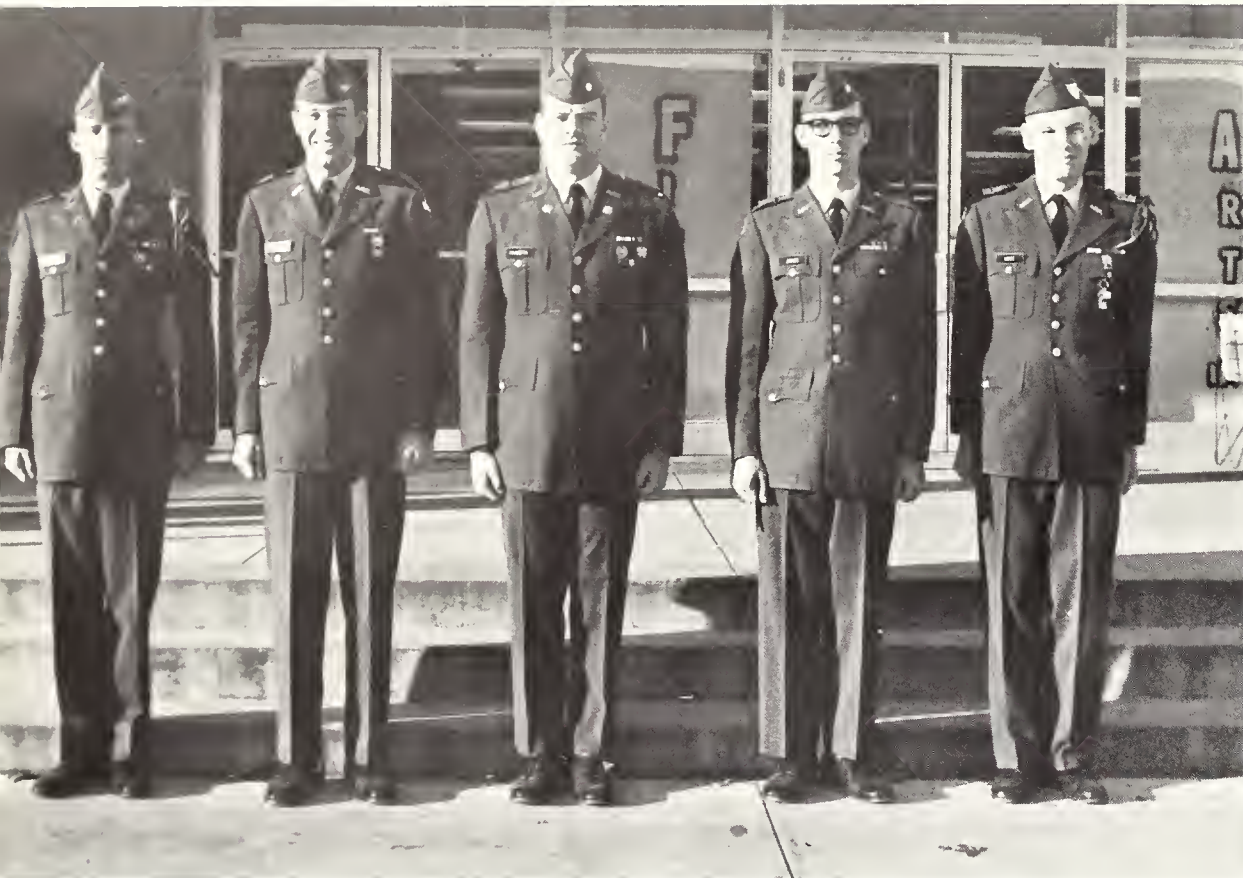

Officers: Soules, Murrell, Marietto, Jones, Lutz.

Sweetheart — Kenna Brown

Front Row: Austin, McFarland, Thompson, Parker, Hahn, Stieber, Jeanes, Hamilton, Shepperd, Farnelli, Evans, Moseley. Second Row: Palmer, Wingo, Wood, Atchison, Hutchinson, Johnson, Hoppe, Odneal, Goumas, Moore, DeVault. Third Row: Young, Harris, Robb, Alley, Culling, Rickmers, Barbolla, Christie, Willingham, Wolfe. Fourth Row: Johnson, Moore, Morosky, Boydston, Wesolowsky, Bush, Bowen, Parks, Thompson, Elliott.





Sweetheart — Terrina Rush

Company D

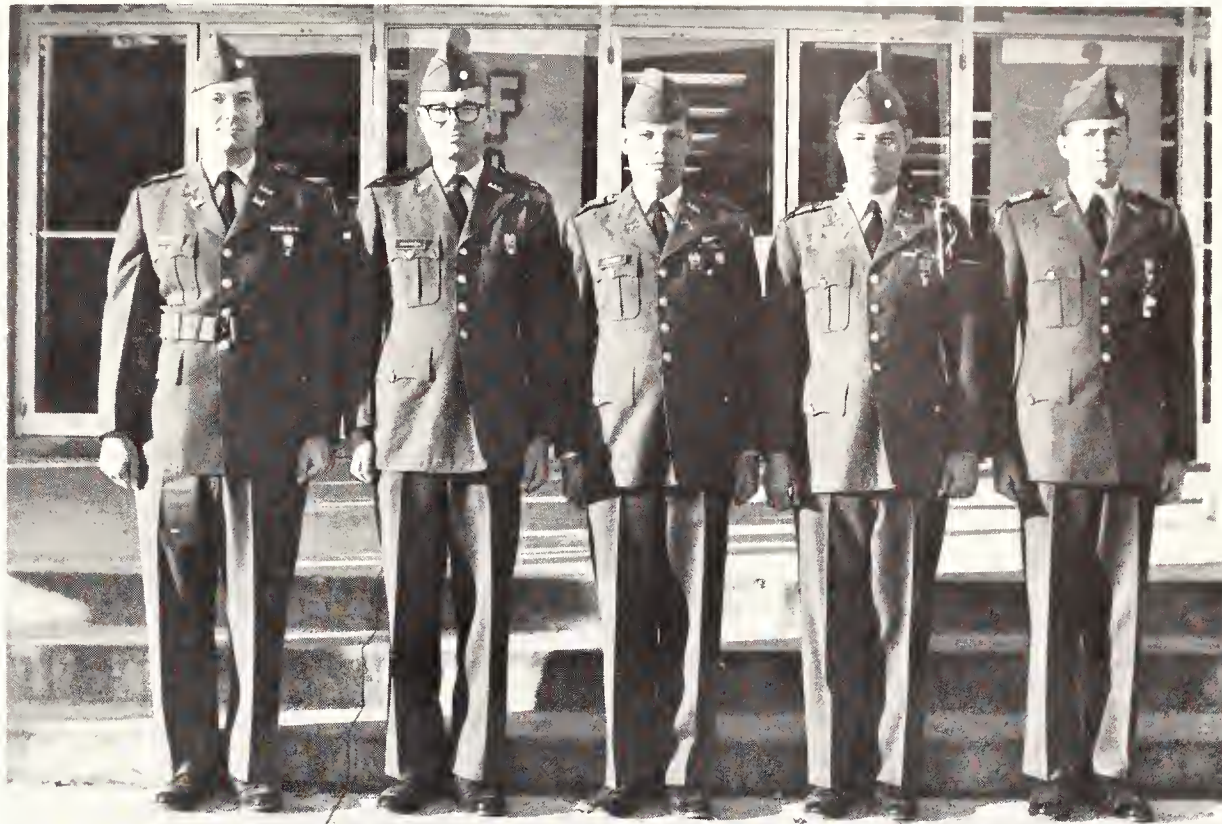

Officers: Genovesi, Kennedy, Jolissant, Sargent.

Front Row: Mahoney, Massey, Lollar, McClellan, Skipper, Bingaman, Bassham, Martinez, Siddall, Kennedy. Second Row: Seilheimer, Micheaux, Harp, Whipple, Dixon, Siefert, Cochran, Bennett. Third Row: Wyatt, Weir, McElroy, Owen, Chaloupka, Swint, Green. Fourth Row: Spiegel, Anderson, Johnson, LaPrelle, Martin, Harrison, Hendrickson.

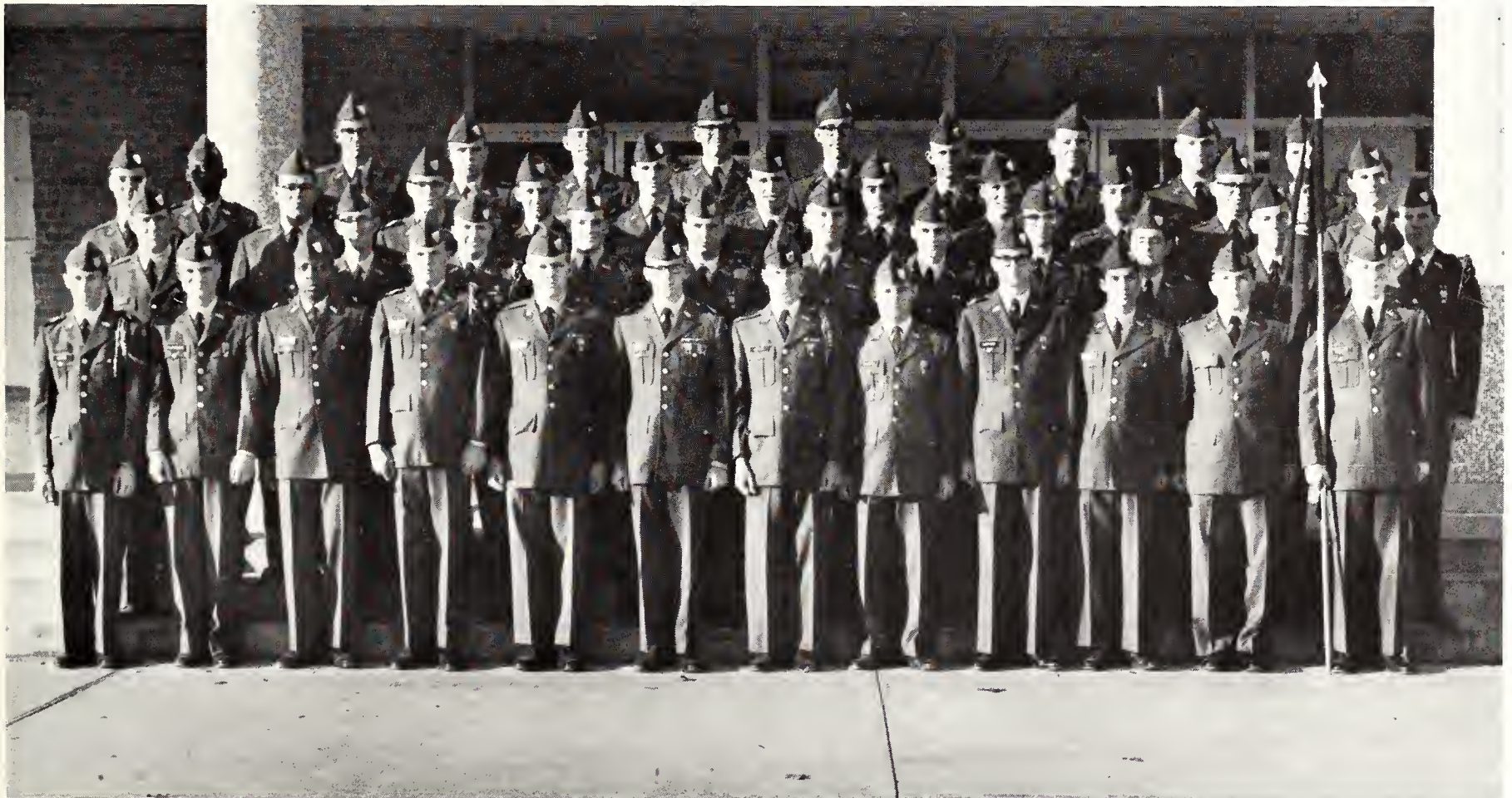

Band Company



ROTC Band provides music for all reviews and official appearances.



Sweetheart — Karen Garne

Front Row: Carr, Kilpatrick, Christy, Bower, Parker, Moore, Schenk, Meier, Gatchel, Miller, Levens. Second Row: Denson, Holmes, Taylor, Bouffard, Alexander, Albody, Ross, Day. Third Row: Gaines, Blackwell, Jones, Marques, Benton, Hale, Hill, Boles, Evans, Green, Merrill.







ARLINGTON STATE
REBELS
STUDENT GOVERNMENT OFFICE

AS
STU

ASUDENT GOVT

ERE

<i>Student Publications</i>	132
<i>Student Government</i>	138
<i>Social Clubs</i>	164
<i>Residence Halls</i>	186
<i>Religious Clubs</i>	192
<i>Special Interest</i>	200

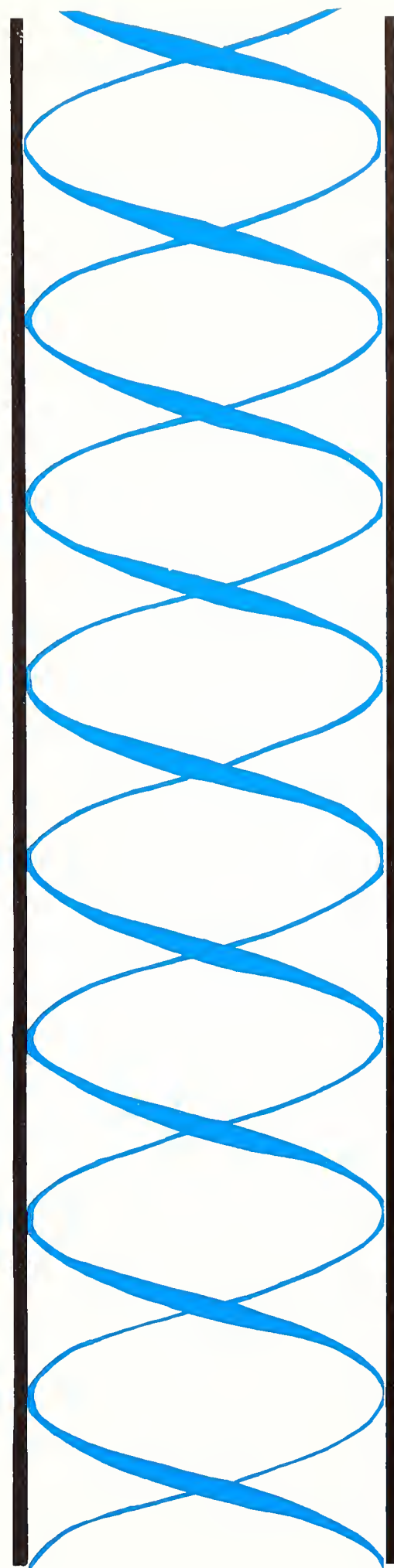

EXTRACURRICULAR ORGANIZATIONS



STUDENT PUBLICATIONS

The Arlington Review Displays Creative Talents of Students

The *Arlington Review*, the ASC campus magazine, is designed as a showcase for student work in various fields.

Issued two times a year, in the fall and spring, the magazine publishes non-fiction articles of general interest, as well as short stories and poetry. In addition, student art is reproduced in the magazine. In the fall, 1965, issue, full color reproductions of student oil paintings were included, marking the first time that student paintings have been reproduced in color in any ASC publication.

Each semester, the *Review* conducts a contest to find the top manuscripts in a number of categories. Winners in each category are given cash prizes, and their entries receive top priority for publication in the *Review*.

First published in 1962, the *Review* is an outgrowth of an earlier English Department publication, *Essais*. In succeeding years, the *Review* has become a part of the ASC journalistic tradition.

Floyd Walker is the editor of the *Review*. The assistant editor for the fall issue was Tommy Lane. Advisers are Dr. Cothburn O'Neal and Miss Alberta Harrington of the English Department. Technical adviser is Mr. Ernest Leister of the Publications Department.

Tommy Lane, Assistant Editor



Judi Dunnihoo, Secretary and Associate Editor of the *Shorthorn*

Floyd Walker, Editor-in-Chief



Shorthorn Provides Weekly Summary of Campus Events

Every Friday, students obtain a copy of ASC's campus newspaper, *The Shorthorn*. It is an alternating four to six — and sometimes eight — page spread that relates a weekly account of events involving ASC and its student body.

The Shorthorn serves as the official informer for the ASC campus. Each week a survey is published on the editorial page. It covers a variety of questions and gives the students an opportunity to state their opinions. The newspaper also contains weekly features, sports news, a campus calendar, reports of past events, and news of upcoming events.

ASC's newspaper received a first place honor rating from the Associated Collegiate Press Critical Service for the spring semester of 1965. This was the first time that *The Shorthorn* had been entered in competition for a number of years. Editorials and photography were judged outstanding features of the paper.



Paul Rowan, Editor



Keith Blacketer, Associate Editor



Karen Voss, Assistant Editor

Pat Dunkin, Associate Editor

Olga Rabon, Assistant Editor





Paul S. Blakney, Adviser



David Richter, Photographer



Jerry Reed, Associate Editor

Garrett Drew, Assistant Editor

Tommy Geddie, Assistant Editor

Jack O'Dell, Assistant Editor



Reveille Competes Nationally Among Collegiate Yearbooks

This year marks the sixteenth anniversary of ASC's *Reveille*. Prior to 1950, the yearbook was called *The Junior Aggie*, but in keeping with the college's Rebel theme the name was changed to the *Reveille* in that year. Changes also appeared within the book itself. The 1950 *Reveille* had only 240 pages while the 1965 book contained 399. This year the book has 432 pages.

Scheduling and taking pictures, writing copy and drawing layouts are just a few of the numerous jobs involved in publishing a yearbook. The *Reveille* staff undertakes the task of capturing the highlights and daily routines that make a complete record of yearly activities at ASC.

ASC's *Reveille* won first class honor ratings for its cover, use of color, and research section in the Texas Intercollegiate Press Association contest in 1965. It also won first class honor ratings from both the Columbia Scholastic Press Association and the Associated Collegiate Press.



Floyd Walker, Consultant

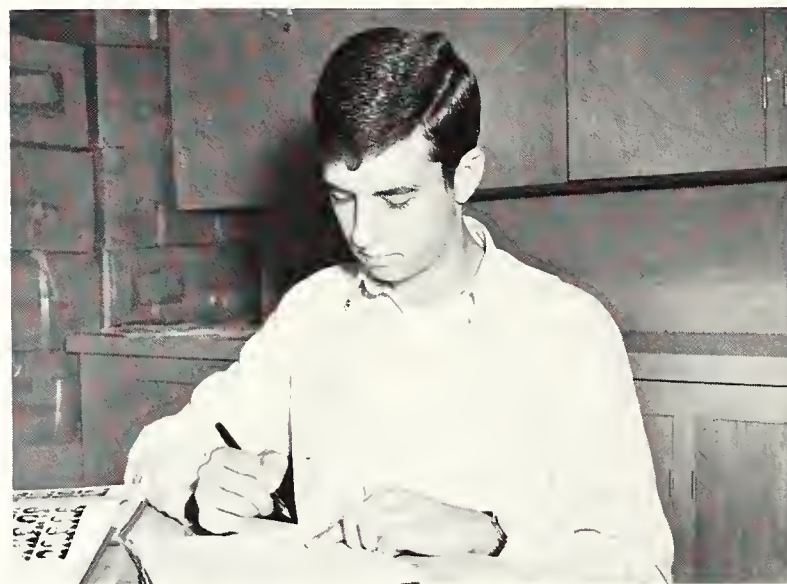

Gary Hoover, Assistant Editor



Ernest Leister, Adviser

Haven Hyde, Assistant Editor



Don Johnson, Photographer





Robert Stewart, Fall Editor



Donna Rowan, Spring Editor

Jenny Mayfield, Assistant Editor



Delaine Broadie, Secretary



Jimmy Stephens, Photographer

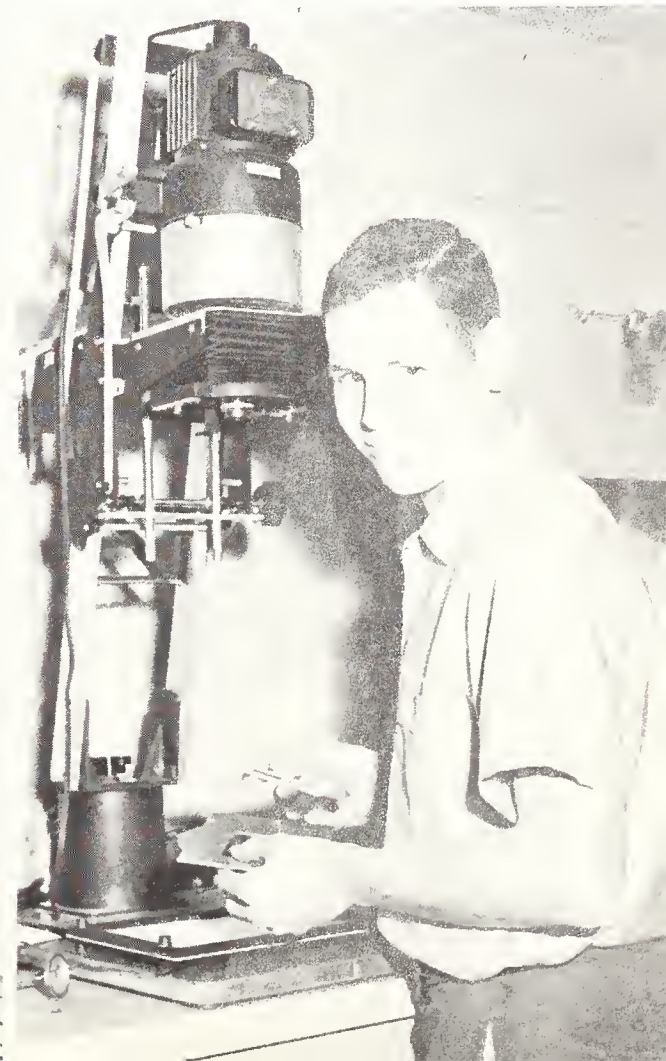

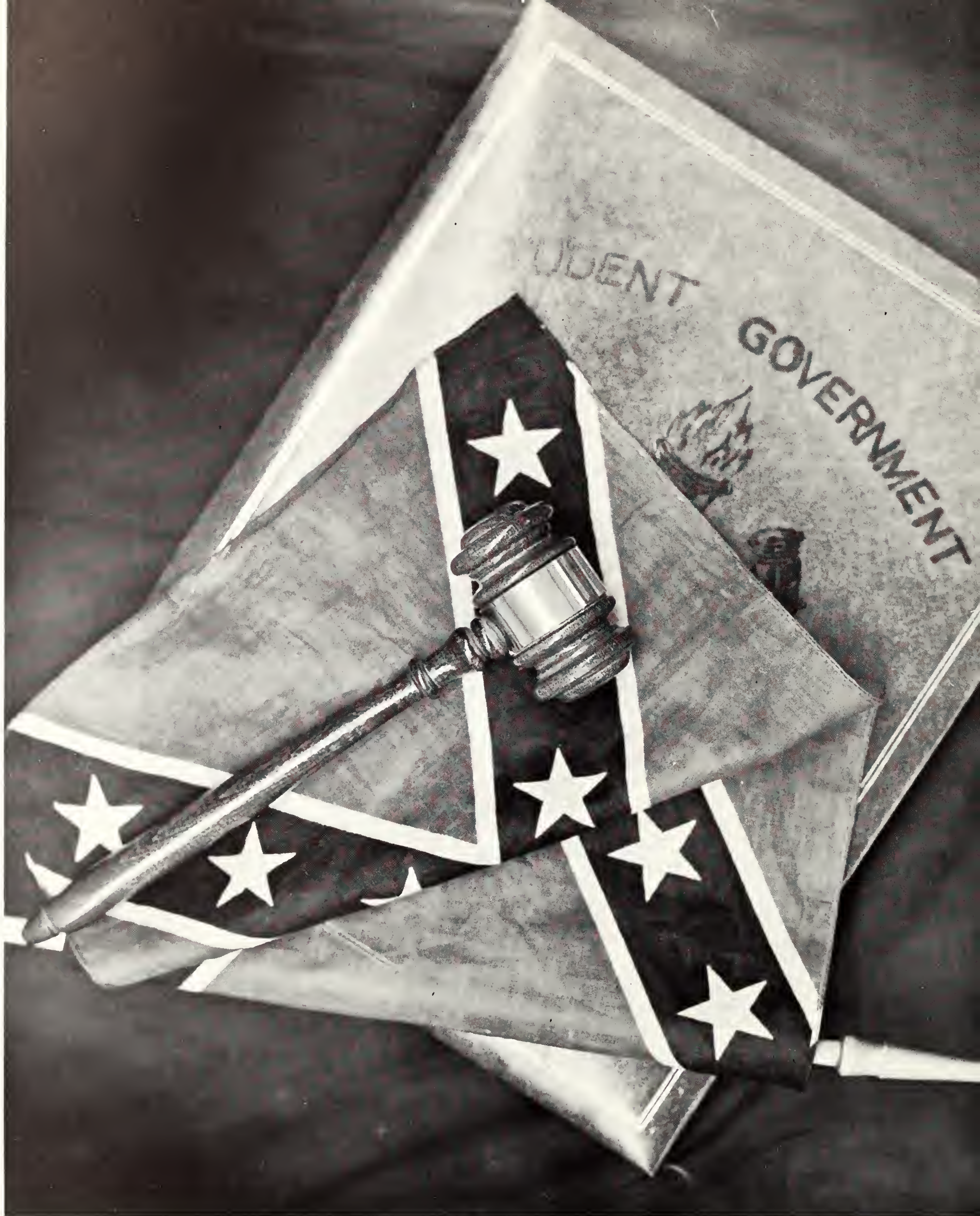

STUDENT GOVERNMENT



Steve Evans, Myriam Hubbard, David Harrell, Jan Hart, Don Long, Sharon Freeman.

Executive Committee

The Executive Committee is composed of the officers of Student Government. Six members make up this committee: Steve Evans, president of Student Government; David Harrell, vice-president; Sharon Freeman, recording secretary; Myriam Hubbard, corresponding secretary; Don Long, treasurer; and Jan Hart, parliamentarian.

The six-member committee is responsible for making policy decisions that affect Student Government handling of campus affairs, as well as ruling on the many procedural matters and small items of business that the council must handle. In addition, the committee is in charge of deciding what business is to be brought to the attention of Student Government as a whole.

The committee makes arrangements for representatives of campus organizations to participate, without vote, in council deliberations, especially when matters of particular interest to that organization are being discussed by the council.

The duties of the Executive Committee might be summed up in one general phrase as "the gear greasers of the council" since their overall responsibility is to insure the smooth functioning of the Student Government.

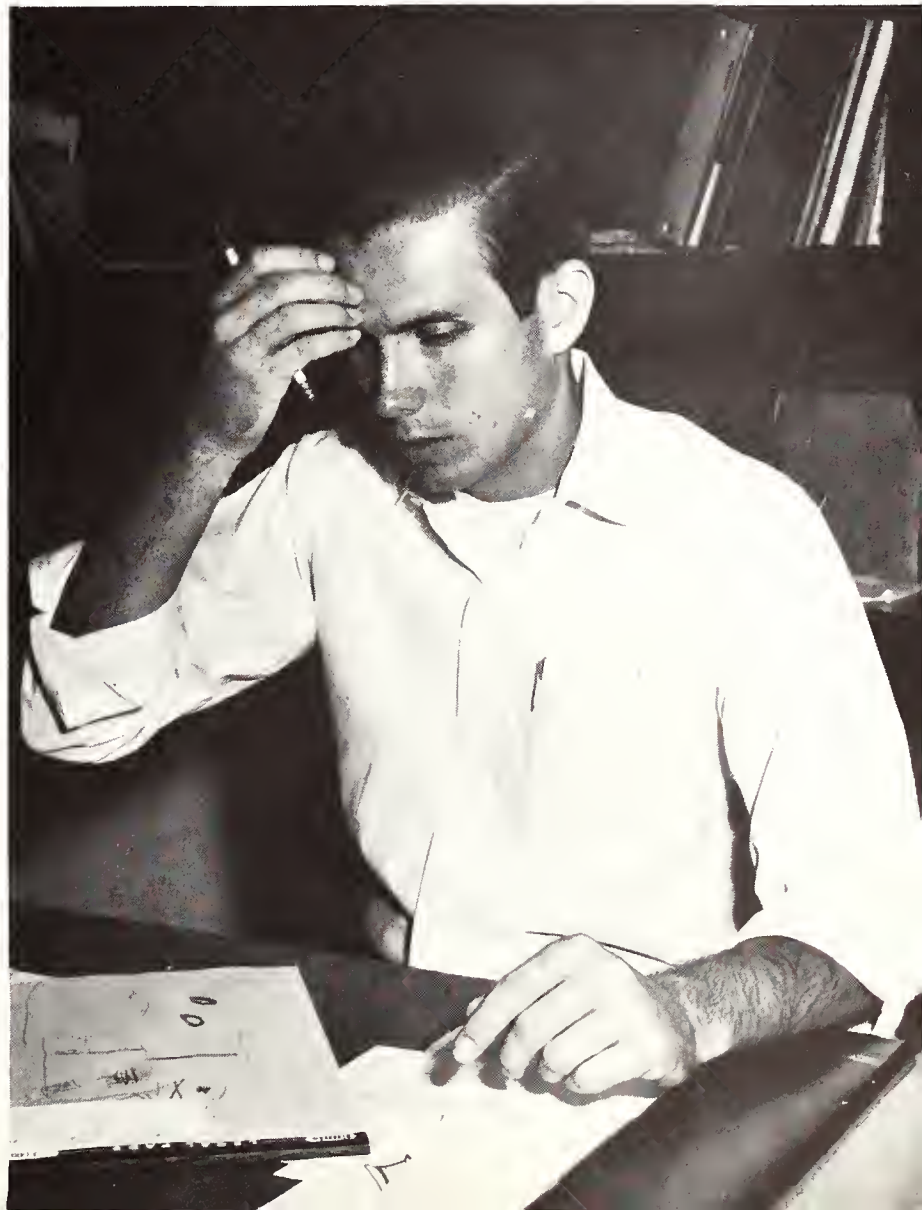

Steve Evans, Student Government president



Charlie and Harrigan at Courtesy Day program.



Vaqueros hang a Courtesy Day offender.

Bobbi Ragatz, Miss Dixie Belle, and Scotty Nicholson, Johnny Reb, welcome Charlie and Harrigan to ASC.





Front Row: Myriam Hubbard, Lory Bowles, Jamie Hobbs, Gerry Bell, Barbara Sury, Karen Marazzini, and Susan Andries. Back Row: William Pinson, Earnest Brister, Allen Ueckert, Jim Justice, Pierce Chandler, and Roger Glass.

Communications Committee

Working to encourage communications between the various organizations on campus is the Communications Committee. This group is composed of eighteen members headed by Pierce Chandler.

The many bulletin boards throughout the student center are an evidence of this committee's work. The bulletin boards are used to relay organizational messages to students. This year the committee published the *Student Government Newsletter* and made up the section on organizations in the student directory.

Another of the Committee's projects was the President's Reception, held on October 25. Invitations were extended to the president or chairman of every group on campus, in addition to Dr. Woolf, his staff, and the academic and student deans. The purpose of this meeting was to let the various organizations become aware of their common goals so that they might work harmoniously toward the betterment of their group and their school.

Sponsoring an organizational sub-committee was also an undertaking of the Communications Committee. Composed of one representative from each organization at ASC, this sub-committee worked through the Communications Committee with the Student Government as a whole. Its purpose was to encourage cooperation and coordination among the different clubs on campus.



Steve Evans presides at a Student Council Meeting.



Front Row: Jan Hart, Luellen Ufheil, and Susan Behnke. Second Row: Jim Voss, Peter Hagen, Joey Sandifer, and Mike Martin. Top Row: Steve Tipps, Marvin Smith, J. D. Wade, Peter Nyberg, Marcus Dunn.

R. E. D. Committee

Under the leadership of Joey Sandifer, 25 students give their services to the Research, Evaluation, and Development Committee. These members work to determine the needs of the college community and conduct investigations into the best means of filling these needs. They not only recommend measures that seem advisable but also evaluate the success of these measures.

Each year they fix the policy for determining who will put out the Student Directory. The committee also chooses the members for the Student-Faculty Relations Board. The five students in the traffic court who hear campus cases are also recommended by this committee.

This year the R. E. D. Committee held an Honor Reception for the 35 finalists of the National Merit Scholarship. Planned by the committee is an Inter-School Conference in which all colleges within a 100-mile radius gather to discuss common problems and their solutions. The committee is also working to lengthen the hours which the student center is to stay open.

Chairman Joey Sandifer explains the system of filing the committee's findings to committee member Luellen Ufheil.



Rules and Finance Committee

The Student Government's Rules and Finance Committee serves a dual purpose. It handles all finances of Student Government, and it acts as arbiter in any disputes over Student Government affairs.

Don Long, Student Government Treasurer, is president of the Rules and Finance Committee. Another representative initiated into the committee is the Parliamentarian, who handles all procedural matters. Three other student government members are chosen at large to make up the remaining committee members.

Originally, there was both a Finance Committee and an Arbitration Committee, but the two were combined last year into the Rules and Finance Committee. The members meet only to either settle disputes concerning the constitution or to discuss matters of finance. No other group on campus can rule on constitutional matters.

The Rules and Finance Committee is also responsible for the Book Registration Service. The committee registers a student's book for a nickel and assists him in locating the book if it is lost. Around 4,000 books are registered each semester under this service.



Don Long, treasurer, looks at the financial records.

David Timmons, Don Long, Jan Hart, Jim Voss, and Steve Tipps.





Front Row: Pat Ivy, Barbara Bartlett, Sylvia Sumner, Sue Watson, and Lee Ann Zacha. Back Row: Glen Wallace, Linda Parker, Pam Hollinger, Linda Gregory, and David Timmons.

Student Affairs Committee

The Student Affairs Committee is in charge of all phases of the school elections. It is also responsible for developing programs designed to promote school spirit in the social, athletic, cultural and other co-curricular activities of ASC.

Duties of the committee include providing ballots, voting areas, voting boxes or machines, and counting the votes. Revision of the election rules is a 1965-66 project for the 25-member committee.

As chairman of the Student Affairs Committee, Sylvia Sumner also heads the Rebel Rousers, a spirit organization stemming from this committee. This young organization is made up of over 100 students whose purpose is to stimulate school spirit and gain support for all Rebel functions. The members try to gather support at games, at pep rallies and in all campus activities.

Rebel Rousers formed a welcoming committee at registration and welcomed students to the campus. They were also in charge of the bonfire. They secured an approved campus site for it south of the parking lots, gathered wood, and placed a guard on it at all times. In addition, the Rebel Rousers made posters for all the games and pep rallies and, for one week, filled the student center showcases with pictures of the football team and other memorabilia.

Steve Evans, David Harrell, and Rusty Russell at SOS reorganization meeting.



Rebel Rousers



Seated: Sylvia Sumner, Lee Ann Zacha, Pam Hollinger. Standing: Mike Millican, Craig Parker.

David Harrell, left, and Sylvia Sumner assist freshman John Miller as he joins Rebel Rousers and purchases his beanie.

Bottom Row: Candy Menger, Sylvia Sumner, Pam Hollinger, Claudia McDowell, Gayla Endicott, Lynda Gregory, Sylvia Ramsey, Ivanka Taborsky. Second Row: Al Hydak, Craig Parker, Linda Parker, Jamie Hobbs, Candy Lee, Sherra Rayfield, Barbara Gostomski, Lynne Easter, Alvin Kohr, Glen Wallace. Third Row: Bif Fornero, Bruce Meyers, Peggy Widaman, Greg McDaniel, Doug Johnson, Kerry Moseley, Stephen Findley, Mike Millican, David Windrup.



Campus Committee



At a Student Government meeting, President Steve Evans discusses the Campus Committee's proposals.

The Campus Committee is composed of seven members who work for the welfare, improvement, and beautification of campus facilities. These students are the official care-takers of the Rebel Flag and were responsible for obtaining the use of the flagpole that is in front of the Student Center.

Committee members engaged in several projects this year. Among these were having the stadium bleachers sanded, placing trash cans around the campus, and increasing the number of direct lines to Dallas. Other projects assumed by the Campus Committee were securing pencil sharpeners for the class rooms, placing bicycle racks around the campus, and attempting to install benches on the quadrangle, projects which were small in nature but did much to improve the function and beauty of ASC.

Courtesy Day was the biggest project undertaken by the Campus Committee. This event was publicized by Charlie and Harrigan of KLIF, a Dallas radio station. Male students at ASC were asked to treat the fairer sex with more consideration than usual. They were to wear suits and ties, carry the ladies' books, and offer them chairs. Those who disobeyed were carted off to the jail outside the student center.

Left to right: Ralph Baldrige, Paula Acuff, Richard Calfee, Jamie Hobbs, Karen Marazzini, Rusty Russell.



Student Activities Board



SAB President Lee Lillard discusses meeting schedules with Pat Reeves, secretary for Student Activities.

Student Activities Committees work to bridge educational and social life on the ASC campus. Members of SAB are a part of a leadership training program designed to give students a well-rounded education. SAB is made up of nine committees, including the newly organized Council on Leadership Advancement. COLA was created to provide conferences and seminars on better leadership and to help committees in group dynamics. Organized for this year only, the Conference Committee convened to consider the LSU bid for a regional conference.

The Entertainment Committee helps select and make arrangements for all featured attractions of the Concert and Popular Artists series and also schedules the weekly film attractions. Coordinating big all-school activities such as Homecoming, Old South, and the school trip is the job of the Special Events Committee. The Recreation Committee specializes in leisure time, planning and conducting campus and intercollegiate tournaments in bridge, chess, billiards, bowling and ping pong. Sponsoring art contests and musical programs and selecting paintings, records, and books for the student lounge areas is the responsibility of the Fine Arts Committee. The Exhibits Committee schedules and coordinates exhibits of arts, crafts, hobbies, and special interest displays. Members of the Hospitality Committee organize and host receptions for speakers, entertainers, and campus visitors. The Levee Committee plans, decorates, and carries out social events ranging from the Howdy Dance through Old South Week. Thought-provoking lectures, book reviews and group discussions are activities of the Ideas and Issues Committee.

Dean of Women, Mrs. Lera D. Hancock, presents her views on a proposal of the Student Activities Board.





Levee

Sitting: Linda Henson, Wayne Meadlin, Paul Cohen, Barbara Gostomski. Standing: Priscilla Smith, Sandy Grider, Judy Franklin, Claudia MacDowell, Ivanka Taborsky.

Entertainment Committee

Sitting: Jackie Pearson, Ross Brecken, Nick Jones, Ann Helton. Standing: Lynda Bothe, Edie Brusewitz.



Special Events Committee

Sitting: Dana Rittiman, Susan Wine, John Fritio. Standing: Terry Kepley, Allen Graham.



Recreation Committee

Sitting: Marie Elza, Ralph Baldrige, Linda Chapman: Standing: Troy Ottwell, Pat Parker.



Fine Arts Committee



Left to right: Sheila Bell, Marti Atkerson, Sandy Ballard, Leroy Garcia.

Hospitality Committee

Seated: Judy Watson, Sharon Davis, Kerry Moseley, Pam Greener. Standing: Sylvia Ramsey, Joan Dawson, Peggy Widaman, Marcia Elliott, Beth Morelan.





COLA

Seated: Myriam Hubbard, Ann Moore, Candy Menger. Standing: Steve Hunt, Jim Hampton and Joey Sandifer.

Conference Committee

Left to right: Bruce Meyer, Cindy Roberts, Jackie Moe, Ann Moore, Candy Menger, Sam Middlebrooks, Lee Lilliard.



Exhibits Committee



Left to right: Karen Allen, Dan Swanson, Linda Hunter, Martha Wolfskill, Tim Apgar.

Ideas & Issues Committee

Seated: Roger Hoppe, Don Garner, Nita Murry. Standing: Molly Whisman, Peter Nyberg.





Sharon South, freshman, participates in the rice-eating contest which climaxed Oriental Week on November 12.

Oriental Week '65

Oriental Week features Karate, just for fun, demonstrated by Phillip Ola and Lee Roberts.



Allen Steen displays the correct way to deliver a Karate chop.



Gambling Rebels use their fake money at a game table.



Pat Taylor, Avolonte pledge, captures a Rebel hat from a Tri-Chi member.

Casino girls join the gamblers at their table.



Old South Week Features Hat Grab, Casino, Games, Ball

Old South Days began at 8:00 a.m. on March 31 with the Tri-Chi Hat Grab. Four girls from each of the seven sororities were allowed to snatch Rebel hats from Tri-Chi members. Avolonte and Sans Souci tied for first place, each collecting 16 hats.

"Pat O'Brien's" was the theme of the Old South Casino held Thursday night in the student center. As students entered the casino, they each received \$100 in fake money to use in playing cards or roulette. In typical casino tradition, a player piano and several dance hall girls were on hand to add to the casino's atmosphere. At 9:00 p.m. the Old South crowds moved to the old ballroom to witness the skits presented by each of the girls' sororities.

April 1 was the day for Old South booths and games. The campus was cluttered with a sidewalk art show exhibited by the Art Club; a love-meter booth by Alpha Phi Omega; Alfa-sig's Mississippi Mansion; Tom Sawyer's lemonade by Zongola; a cotton candy, root beer, and box lunch auction by the Newman Club; and a cider booth by Karuso Pteros. Tri-Chi and Avolonte sponsored a ring toss; Delta Chi Omega sponsored a water balloon throw; Koshari, a five-cent coffee booth; Les Choisies, a peanut wagon; and Sans Souci, a fishing pond. En Ami won the social club games.

The Old South Ball was the highlight of Old South Week. Formally attired, students turned out to dance and hear the results of the Old South contests. Mary Huebner, a sophomore from Arlington, was announced as Miss ASC and given a bouquet of roses. Johnny Reb was revealed as Rusty Russell, also a sophomore from Arlington. Winners of the skits, games, booths, and the hat grab were announced at the Old South Ball.



One unlucky hat-wearer is chased by three girls.

Members of various social clubs made up this chorus-line.





Avolonte pledges present their skit.

Eileen McCluskey portrays Robin in the Karuso Pteros skit.



Lacey pledges seem upset in this scene from "Showboat Meets the Stars."



Old South Skits

Pledges from the seven girls' clubs wrote, planned, and presented skits along the theme of "Showboat". Sans Souci presented the winning skit, "Little Miss Soucibelle", a take-off on the parking problems at ASC. En Ami's "Mississippi Melodrama or Whatever Happened to Baby Galore?" was rated second by the judges: Avolonte's skit, entitled "Showboat ASC", was a melodrama of a showboat voyage; Zongola's "Coming Events on the Zongola Showboat" was a melodrama spoof; Koshari's "Leaky Lipscomb" included a bloomer raid. Karuso Pteros presented a batman melodrama entitled "Who Stole the Rebel Flag?", and Les Choies borrowed popular espionage characters and recreated them for their comic skit, "Showboat Meets the Stars: The FBO".

En Ami pledges Denise McCorkle and Marti Atkerson present the "Mississippi Melodrama".



Little Miss Soucibelle seems to be having trouble finding a parking place.



Homecoming '65



Avolonte's "Wash Those Lumberjacks Outa Our Hair" places first in the float competition.

"Rebel Rumble from 'West Side Story' wins first place in the dorm competition for Lipscomb Hall.

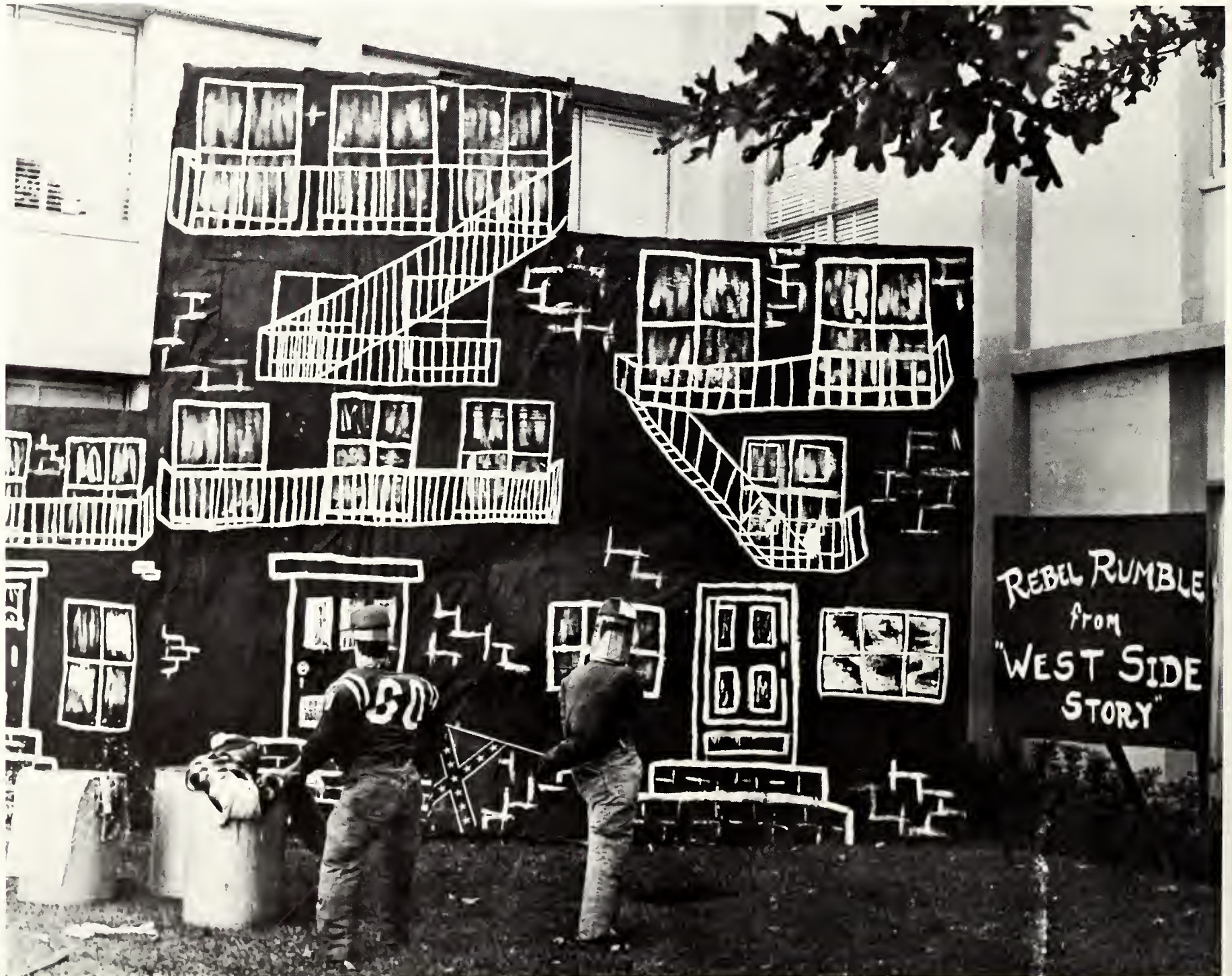



The annual Rebel Bonfire sparks off this year's Homecoming events.

ASC students found this wooden satire to greet them during Homecoming festivities.

Members of Alpha Sigma Chi parade their entry for the float competition before the Reveille cameraman.



Concert Series



John Browning

Henry Mancini



Nana Lorca



Capacity Crowds Attend Series Of Concerts in New Auditorium

ASC's new multi-purpose auditorium, which seats 2,800, opened with the first of the concert series on October 18. Sponsored by the Popular Artists Series, the first program featured jazz musician Louis Armstrong and his All-Stars. Students gave the musician a warm reception by filling the huge auditorium.

The second show gave Arlington State theatre-goers their first real taste of culture. The Grand Ballet Classique de France was sponsored by the Arlington Concert Association.

Five performers, known as "The Kingsmen," also played in the new auditorium. They performed at the ASC Homecoming Bonfire Dance, immediately following the bonfire.

Boris Goldovsky brought his opera theatre troupe to Arlington State in November. Goldovsky presented Mozart's "Don Giovanni" to two thousand people.

Jose Greco presented a Valentine concert of Spanish Gypsy dancing in the Arlington State Auditorium. Greco's show of Flamenco and Spanish Gypsy dancers contained the largest company ever assembled under his banner.

The unique sound of the Clebanoff Strings and Orchestra came to the ASC Auditorium in February. Clebanoff's company of 20 was presented by the Arlington Concert Association.



Louis Armstrong

Grand Ballet Classique





The Kingsmen

Goldovsky Grand Opera Theater





Grand Ballet Classique

Clebanoff Strings





SOCIAL CLUBS

Inter-Club Council

Establishing the general policies which govern all social club activities is the purpose of the Inter-Club Council. Two representatives from each of the seven sororities make up the 15-member council. All club constitutions must conform to the standards established by the Inter-Club Council.

ICC begins its work each fall by setting up a forum to inform freshman girls about the social clubs on campus. Members also sponsor the Apple Mixer, appointing committees for decoration, publicity, and refreshments. During the spring semester the club holds its annual ICC dance for all sorority and fraternity members. The Inter-Club Council determines the rules for rush, formal and informal teas, and the dates for signing the preference lists.

This fall ICC sponsored a charm school open to all campus coeds. During the spring semester, ICC joined with COMSO to sponsor the National Fraternity and Sorority Forum. Officers for the Inter-Club Council are Judy Sellers, president, and Dana Ascue, secretary-treasurer. Mrs. Lera D. Hancock sponsors the club.



The climax of the charm school was the style show in which Vivian Bauer was a participant.



Front Row: Dana Ascue, Barbara Grewe, Barbara Henson, Judy Sellers, Linda Long, Marcia Diem, and Myriam Hubbard. Second Row: Sherri Sittler, Ginger Dean, Barbara Williams, Karron Braswell, Judy Franklin, Jerri Campbell, Juli Davies, and Brenda Worsham.



Steve Fowler presides over a discussion of fall rush during a COMSO meeting.

Comso

Acting as a governing body to the represented fraternities, the Council of Men's Social Organizations works to coordinate formal and informal rush and to determine such aspects as scholastic achievement and necessary disciplinary actions.

Creating, promoting and perpetuating the best interests of Arlington State College and of its fraternities, COMSO insures cooperation between them and the college authorities. Leading the council toward the achievement of this purpose are Steve Fowler, president; Mickey Griffin, vice-president; and James French, secretary-treasurer.

Kappa Alpha Fi

Kappa Alpha Fi, organized in the spring of 1963, had 11 members this fall. The club won the intramural doubles bowling championship in 1965. Kappa Alpha Fi officers include Ronald Jones, president; Earnest Williams, vice-president; Herman Mason, treasurer; Johnnie Hunt, scribe; and Alvin Johnson, social director. Laverne Shields is the club's sweetheart, and Horace Gillespie sponsors Kappa Fi. Members not pictured are Kenneth Cartwright, Tommie Chambers, Everett Gray, Alvin Johnson, Herman Mason, Jesse Oliver, and Alfonso Owens.

Laverne Shields
Sweetheart



Ronald Jones
President



Alray Henderson
Johnnie Hunt
Earnest Williams

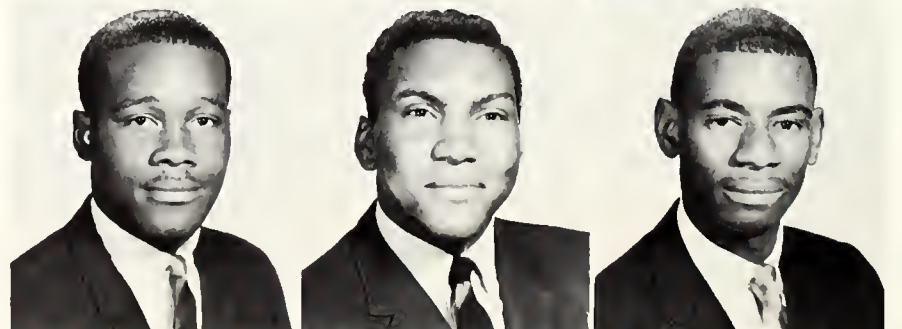

Connie Knight
Sweetheart



Phi-Eps

Organized in November of 1964, Phi-Eps is the newest men's social fraternity at ASC. With 20 active members and nine fall pledges, Phi-Eps has been active in the various aspects of student life.

The sweetheart for this year is Connie Knight, a sophomore Spanish major from Italy, Texas.

The fraternity's fall officers were Jim Vest, president; John Lee, vice president; Jimmy Porter, secretary; and Bob Dean, treasurer and pledge master. The spring officers are Jeff Miller, president; John Morawski, vice president; Larry Glatts, secretary; Hal Cooper, treasurer; and Jim Porter, pledge master. Faculty advisors are Dr. Charles Van Cleve, Professor William Lawley, and Sgt. Lance Williams.

Jimmy Vest
President

Larry Aulenbach

Reid Brandon

Tom Chamblee

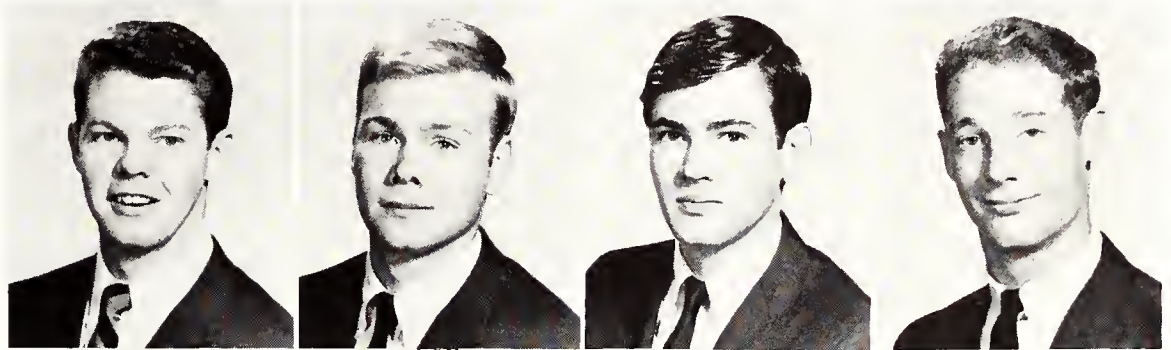

Joseph Conti

Larry Glatts

Lin Kimmer

John Lee

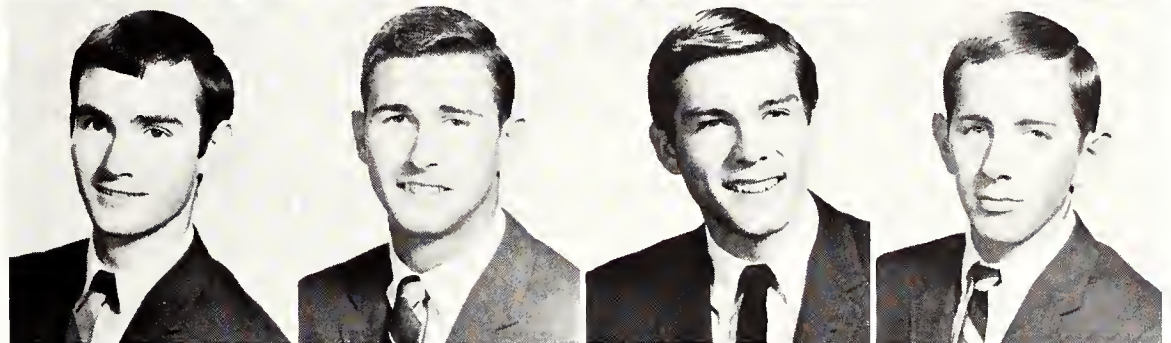

John Morawski

Jim Porter

William Springer

Rod Stephens

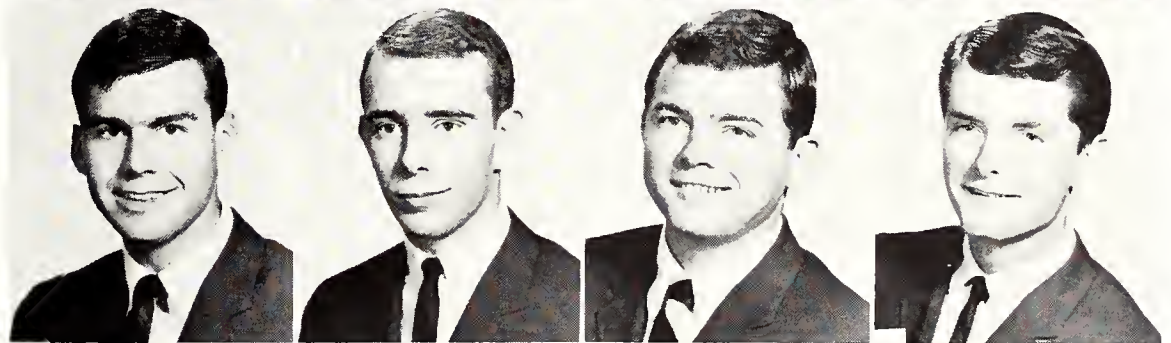

Bill Tillman

Patrick Vader

Tim Williams

Jimmy Wrenn

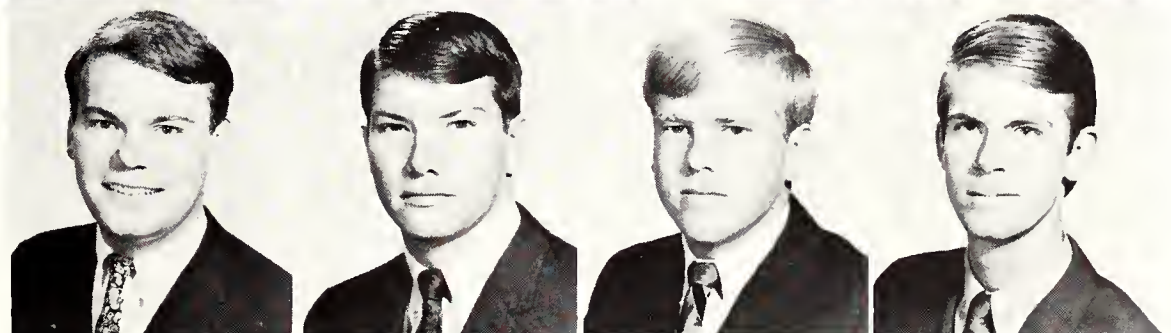

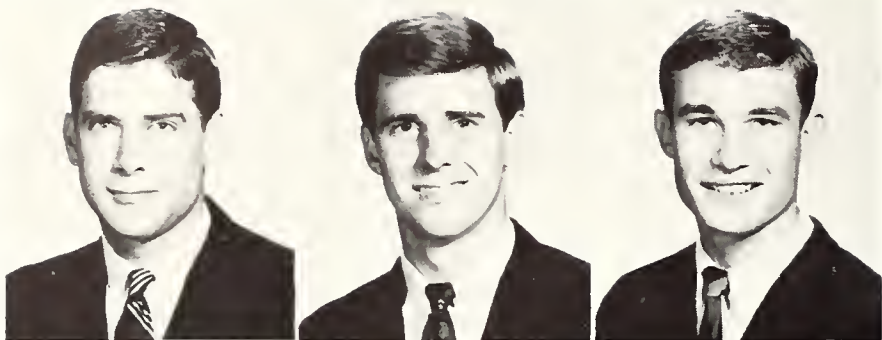

Mills Boon
President

Charles Alexander

Al Anglin



Bobbi Ragatz
Sweetheart



Tye Barnett

Gary Blum

Ralph Boehm

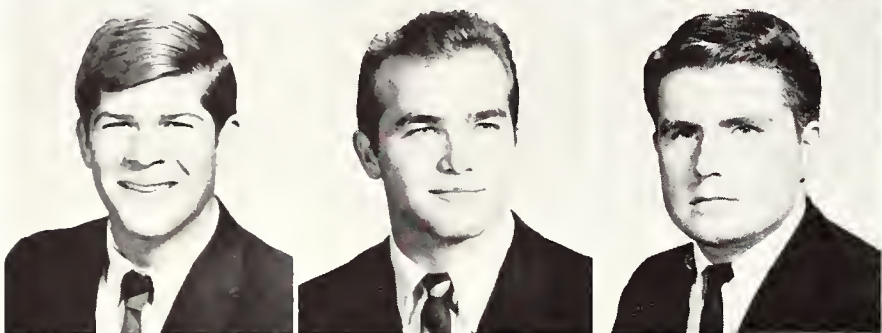

Richard Cavender

Pat Childress

John Clark



Kent Cox

Tommy Davis

Charles Edwards

William Ellis

Jimmy Falvo



John Feik

Don Frost

Randle Garner

Jerry Garrett

Max Gathings

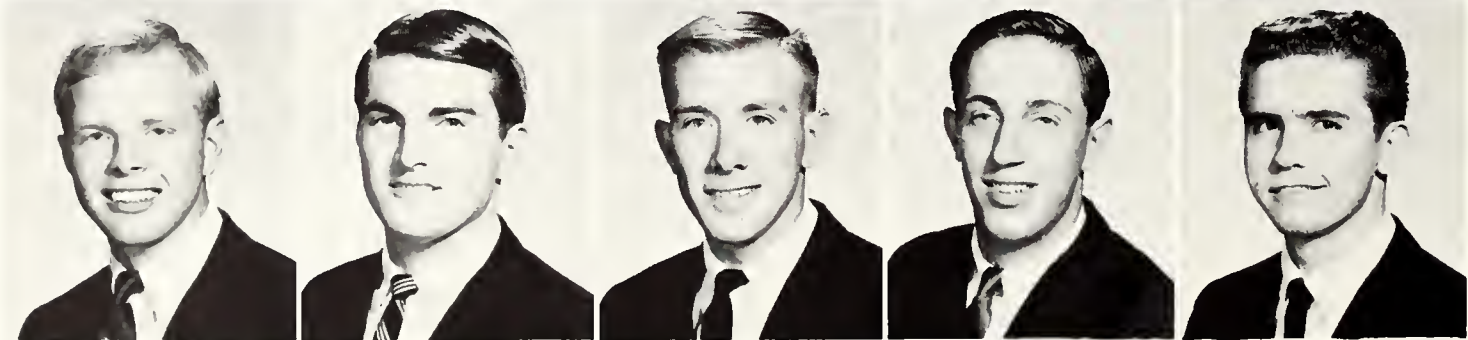

Ronnie Golden

Garry Gooden

Robert Hale

David Hendrix

Aubre Howell

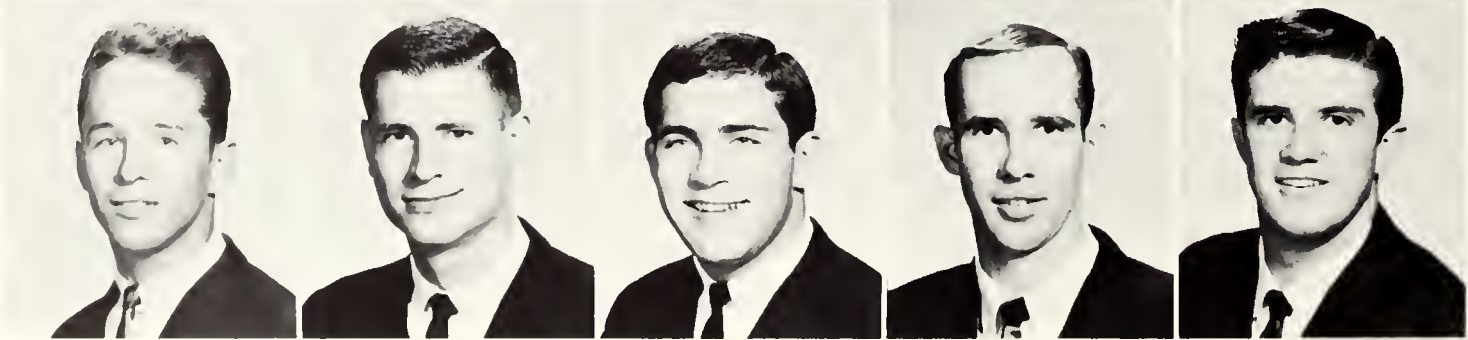

Freddie Jones

Ken Kantz

Gordon Kinney

Douglas Koebernick

Buddy Lear

Alpha Sigma Chi

One of Alpha Sigma Chi's main projects for the year was the construction of a Victory Wagon in support of the Rebel football team. The club won the intramural football championship in the social clubs division.

Officers for 1965-66 are Mills Boon, President; Gary Gooden, Vice-president; Tye Barnett, Secretary; Bill Sladovnik, Treasurer; and Brad Nelson, Pledge Trainer. The club's sweetheart is Bobbi Ragatz, this year's Miss Dixie Belle.

Among Alfasig's members are Rebel cheerleaders Buddy Lear and Tommy Davis.

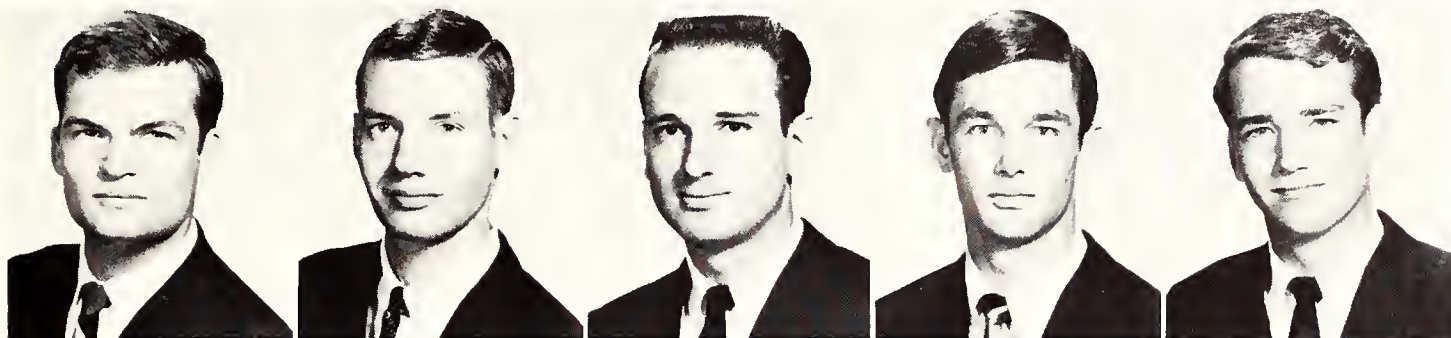

Leslie Lewis
Gene Malone
Ronald Mason
Jim McCoy
Billy Morris

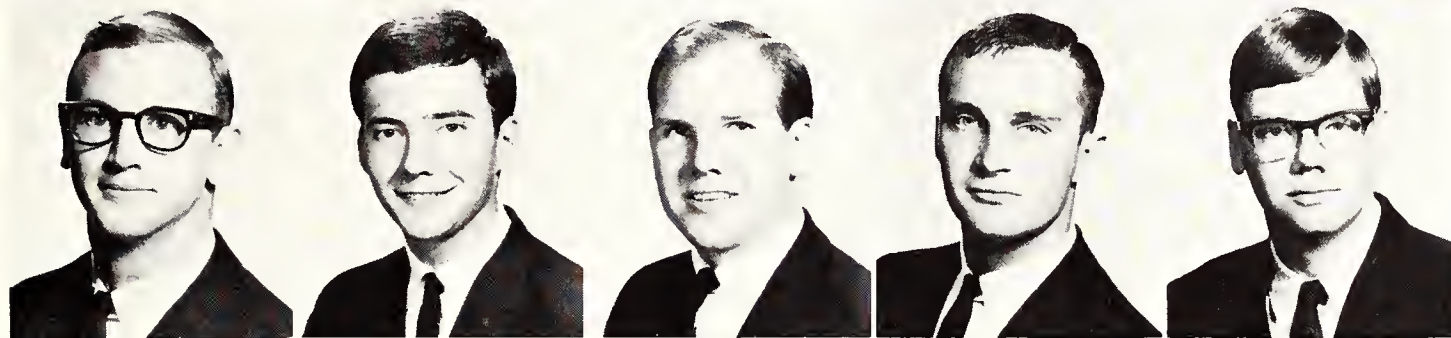

Bradford Nelson
Karl Osborn
Bill Reed
Lee Roberts
Randy Rogers

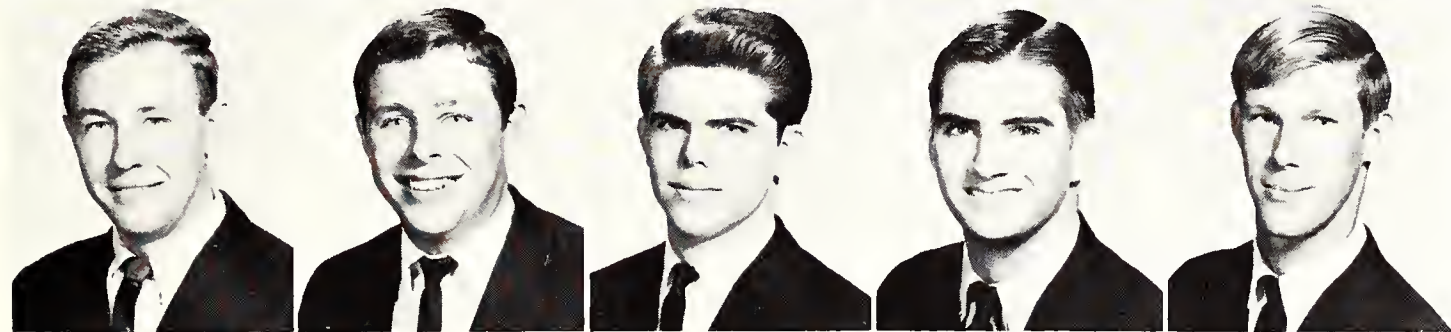

Gus Schumann
Scotty Shallcross
George Shupee
Bill Sladovnik
Philip Smith

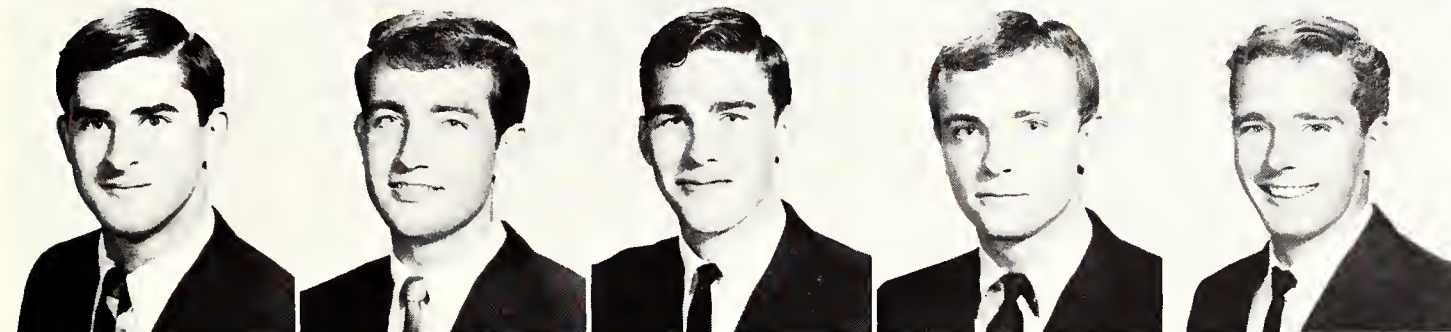

Mike Soward
Ronnie Stevens
Cyril Sulak
Paul Tallas
Lee Torbett



Don Waldrop
Gary Whitfill
Jack Womack
James Wright
Ronald Wright

Shari Lynn Wells
Sweetheart



Citus Falco

Sponsoring the Campus Canto was Citus Falco's biggest project this year. The fraternity also worked to win second place for their homecoming float, "Trouble Right Here in Rebel City for the Lumberjacks." The Rebel flag, displayed at home football games, is the valued property of Citus Falco. Officers for the 15-member fraternity are Don Mebus, president; Steve Fowler, vice-president; Terry Oneal, secretary; Mike Goldberg, treasurer; Jim Sims, reporter; and Jerry Lowe, parliamentarian. Steve Fowler is also president of COMSO and Ed Lunt, Terry Oneal, and George Donovan brought further honor to Citus Falco by making the All-Star Intramural football team. Citus Falco elected Shari Welles sweetheart. Wendell Knox sponsors the fraternity.

Don Mebus
President

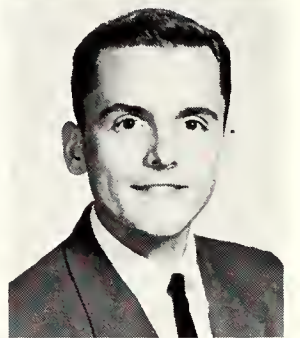

Lee Adams
Gene Bibb
Ernest Brister
Hulen Buckner
Don Crowe

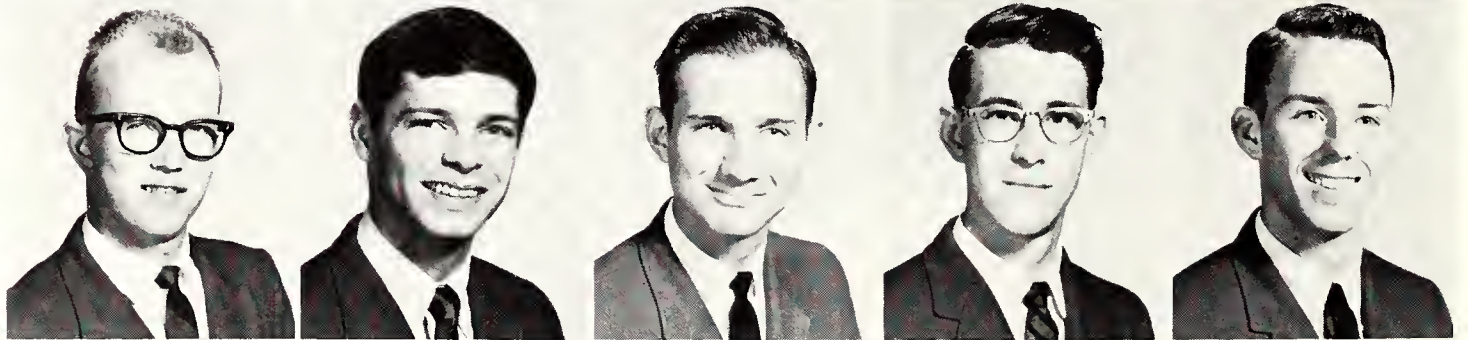

Ben Day
George Donovan
George Felix
Russ Fowler
Steve Fowler



Mike Goldberg
Robert Hopkins
William Lowe
Edward Lunt
Mac Martin

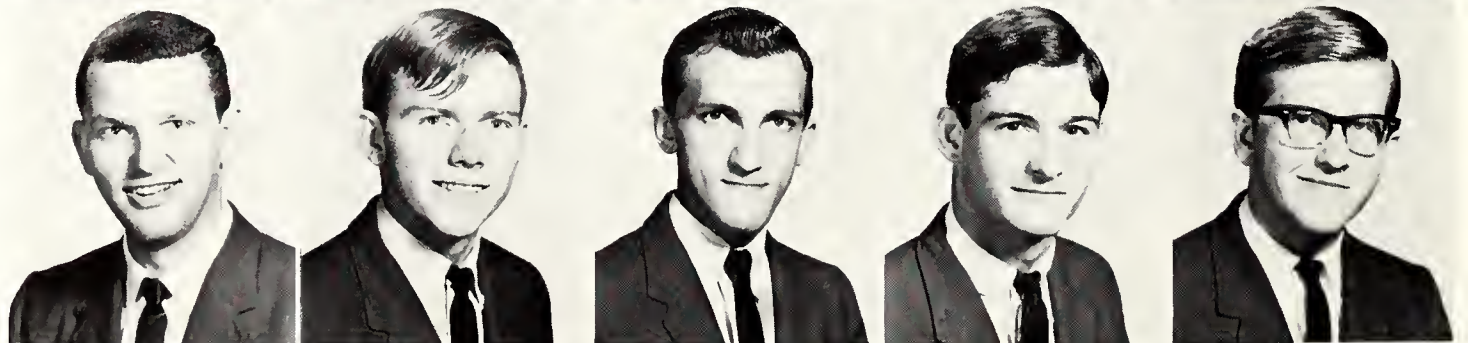

Terry Oneal
James Sims
Harold Stieber
James Thompson
James Williams



Aegeidae

With eleven new members, Aegeidae had the largest number of fall pledges. Formed in September of 1963, the fraternity has been active in all campus functions.

Fall officers included Malcolm Strange, president; Larry Smith, vice president; Don Stanek, treasurer; Tommy Crider, secretary; and Tom Trostel, Social Chairman. Mr. Ron Foster served as faculty advisor.

Malcolm Strange
President



Harold Armstrong
David Bowman

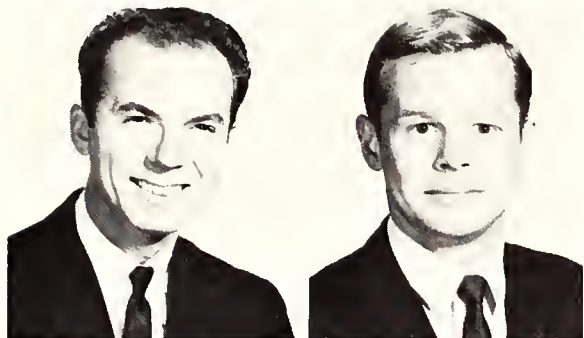

Judy Sellers
Sweetheart



Tommy Joe
Brownfield
Richard Calfee
Tommy Crider



Gary Esters
Kenneth Fischer
John Gallagher
Peter Huagen
William Hodge



Andy Howard
Charles Huggins
Dale McCutcheon
Danny McKay
John Nowell

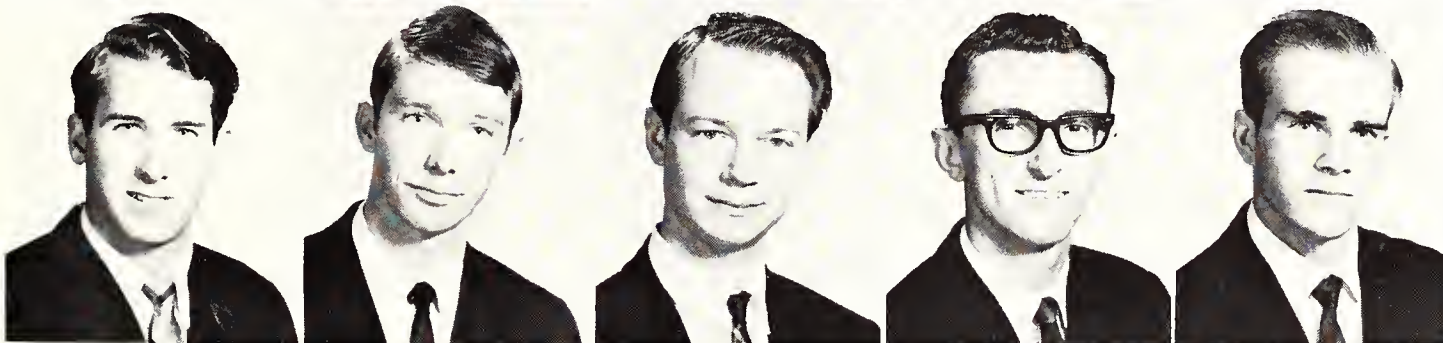

Robert Phillips
William Richardson
Joey Sandifer
William Schenck
Larry Smith

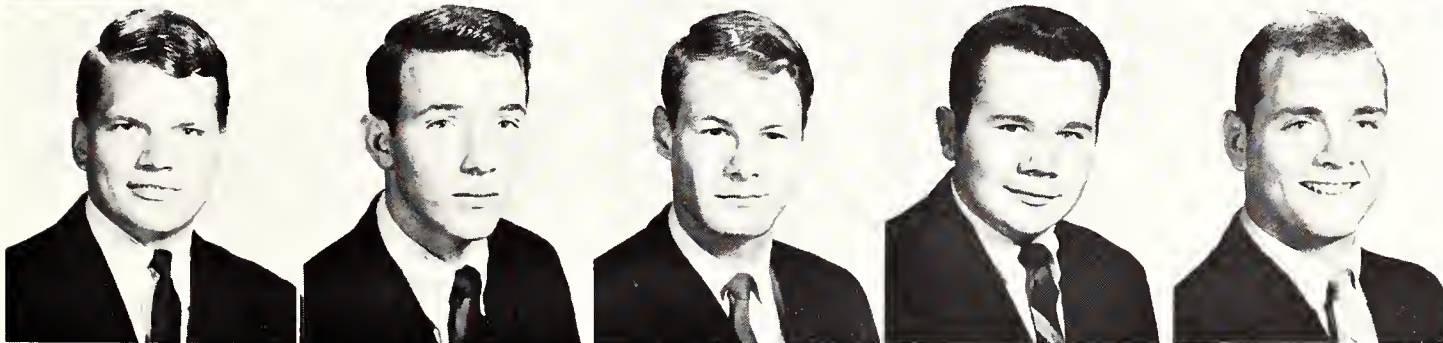

Donald Stanek
Tom Trostel
Myron Walters
Edwin Welch
Weyland Wilder





Becky Cowley
Sweetheart

Tau Delta Tau

Formerly known as Taudelt, Tau Delta Tau has been engaged in a program of reorganization as well as being active in all forms of campus activities.

Tau Delta Tau's sweetheart for this year is Becky Cowley. The faculty advisor for the fraternity is Rick Hurlock of the Psychology Department.

Officers of Tau Delta Tau for 1965-1966 are Alan Yurman, president; David Muir, vice president; David Reed, secretary; and Ronnie LaJudice, treasurer.

Alan Yurman
President
Harold Bourne

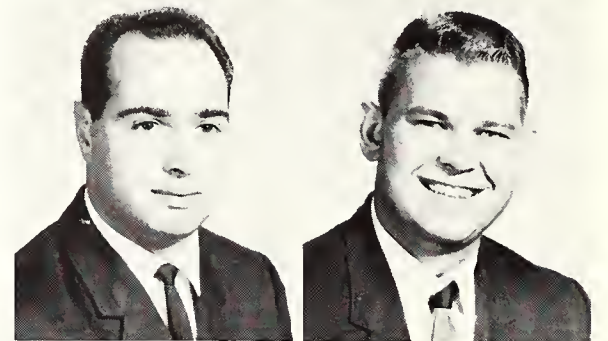

Ross Fields
Bennie Jeter
Ronnie LaJudice

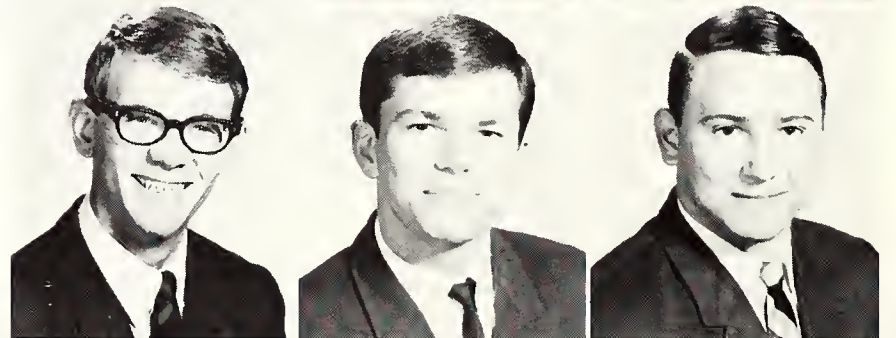

John McRoberts
Dave Muir
Lindley Myers
David Reed

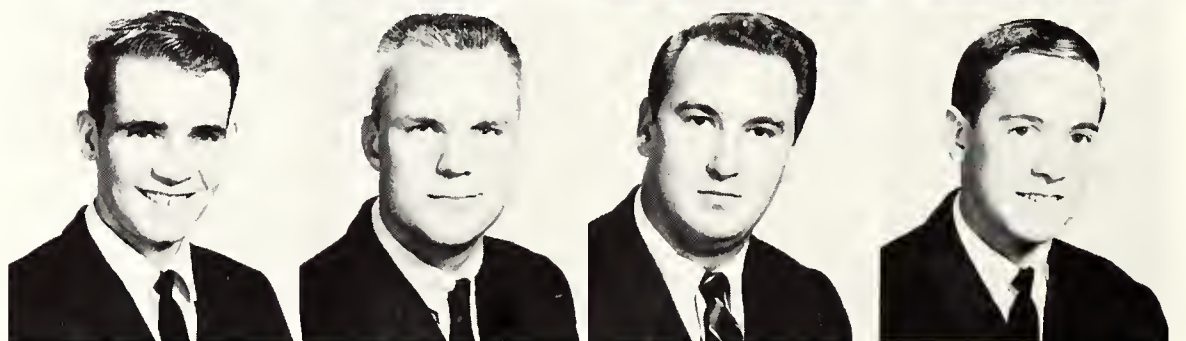

Arthur Roark
Sammy Rudel
Kenneth Terry
Gary Valant

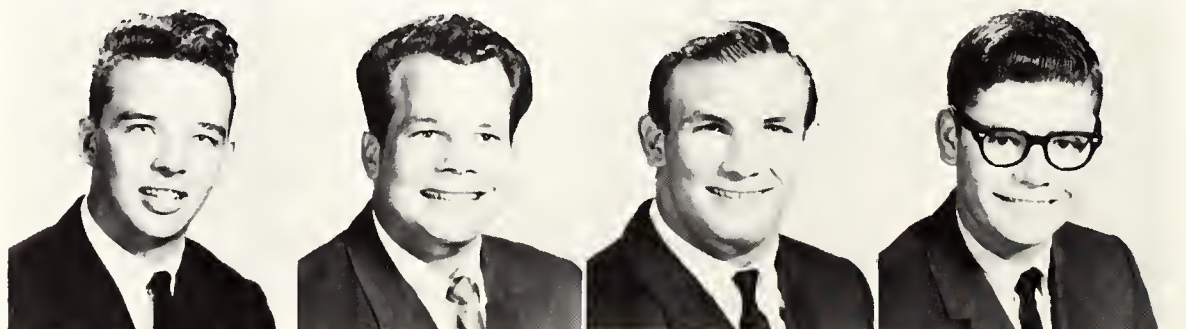

Delta Chi Omega



Tom Roeber
President

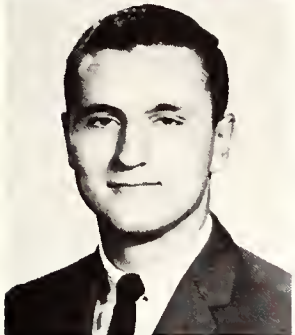

Howie Daniels

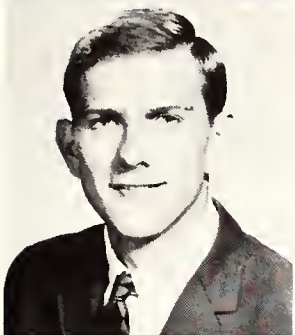

Randy Day

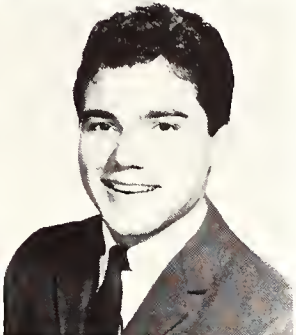

Richard Dixon

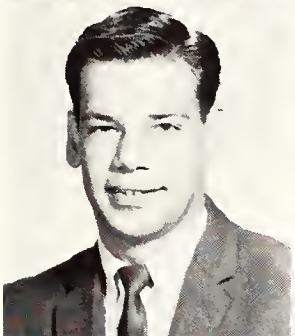

Larry Estes

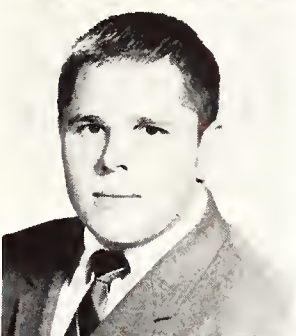

Arthur Griffin

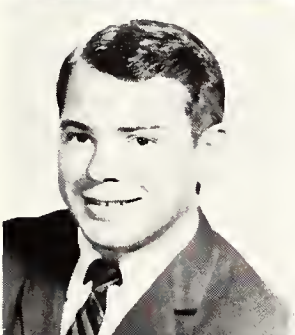

Mickey Griffin

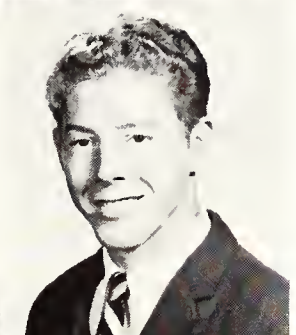

Richard Hoeckendorf



Jerry McGill

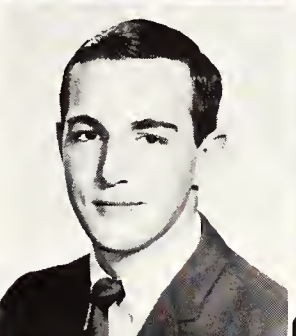

Buddy McMahan

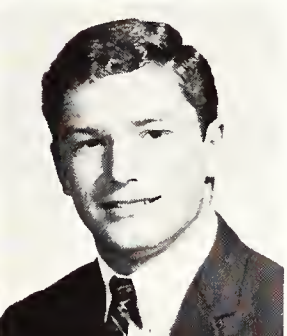

Bill Sneed



Bob Solomon



Dennis Webber



Larry Worley

Delta Chi Omega, formerly Sakkara, was one of the first social clubs on campus. The club won second place in intramural football. Mr. Ken Coffelt of the Biology Department is faculty sponsor.

President of Delta Chi Omega is Tom Roeber, and the sweetheart is Alexia Urban. Other officers are: Jerry McGill, vice-president; Mickey Griffin, secretary-treasurer; John Rawlings, sergeant-at-arms; and Howard Daniels, reporter.



Alexia Urban
Sweetheart



Bill Schaad, Mike Langdon, Jerry O'Rear, and Red Harp put the finishing touches on the Chi Chi Chi homecoming float. Chi Chi Chi members and their dates enjoy the Christmas dance.

Mike McAlister
President



Ronald Anderson



Barty Boydston



James Buis

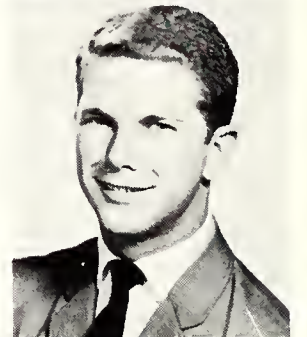

Jerry Busbee
David Cannon

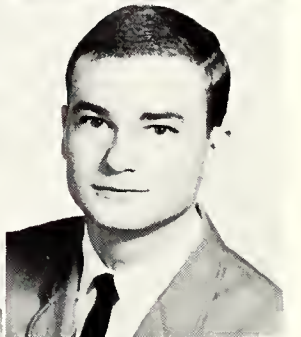

Buddy Cliburn
John Donaghy
Jon Early
Kenneth Embry
Roger Farr

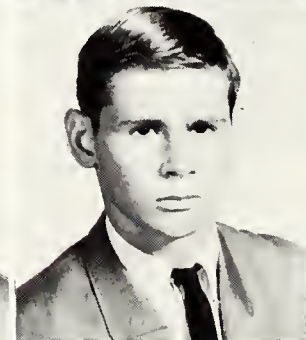
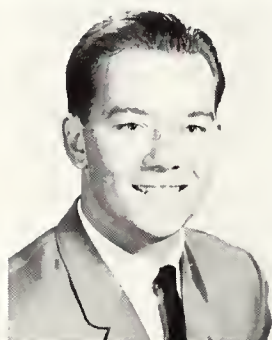
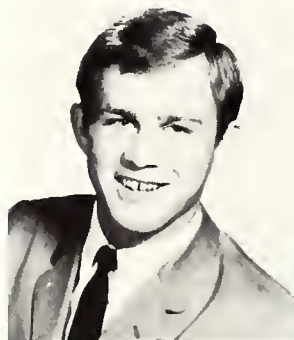

Gary Freer
James French
David Garrett
Howard Hale
Harry Hamilton

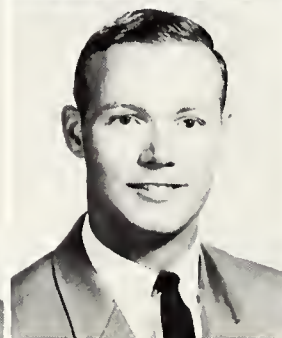
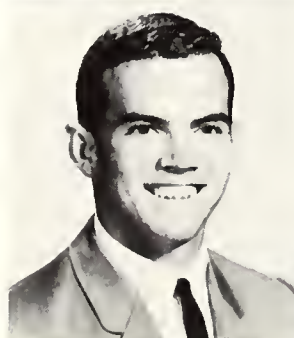

Chi Chi Chi

Mike McAlister served as Chi Chi Chi president for the school year of 1965-1966. The club, founded in 1961, has won intramural honors each year. Faculty sponsor for the fraternity is Glenn Rogers of the History Department.

This fall Chi Chi Chi sponsored a Christmas party for the orphans of the Lena Pope Home. The fraternity annually holds a hat grab, inviting all the women's social clubs to join in the snatching of hats from the heads of Chi Chi Chi pledges.

Included in Chi Chi Chi's membership is Mike Langdon, a Rebel cheerleader. The fraternity's colors are blue and gray. Officers are Curt Whitesel, vice-president; Bill Schaad, secretary; Jim French, treasurer; and Tommy Koops, parliamentarian.

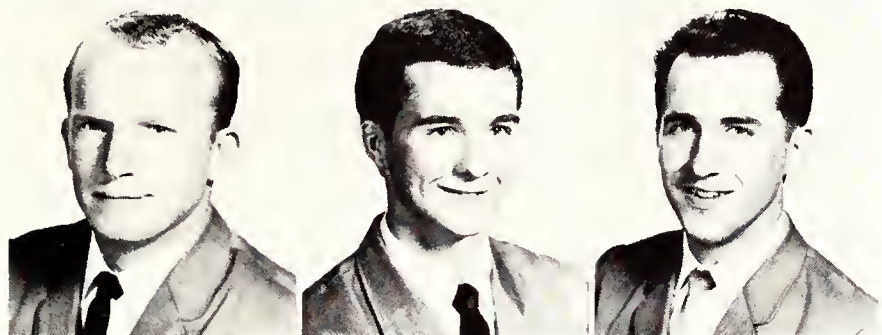

William Harp
Bruce Hutson
Lynn James

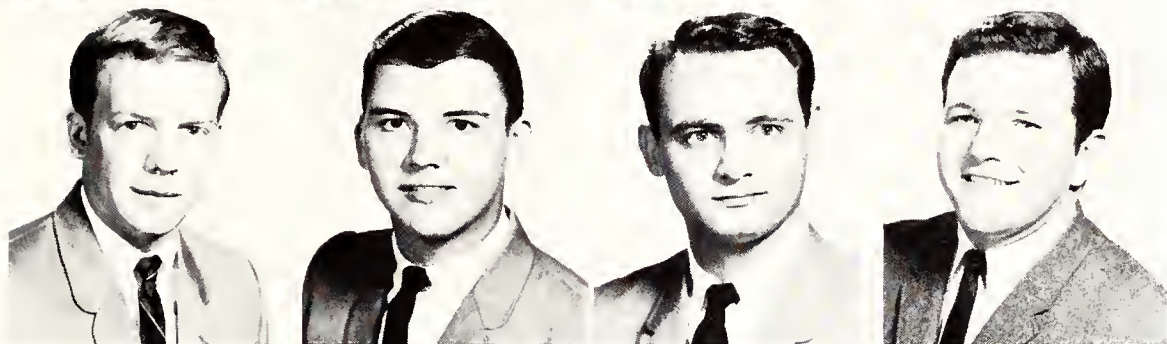

Barry Jenkins
Thomas Koops
Michael Langdon
Thomas Maher

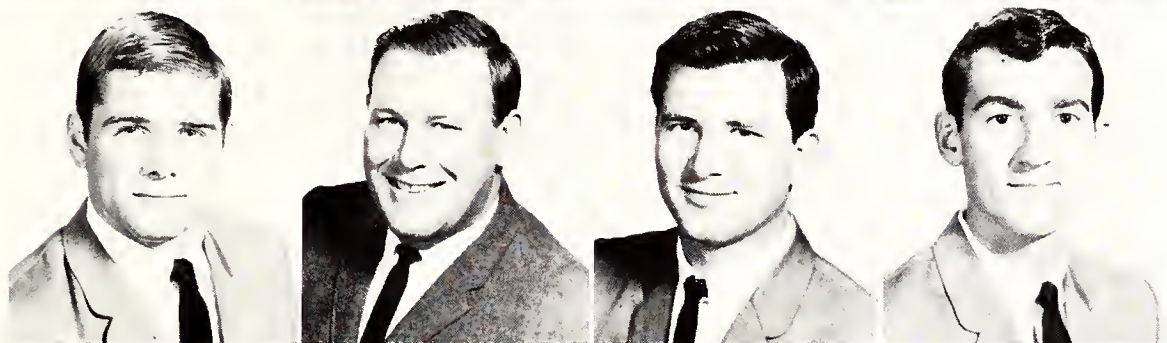

Jack Merbler
Merlin Morgan
Jerry Oakes
Jerry O'Rear



Barry Palmer
Chuck Patterson
Harold Prather
Alan Rogers
William Schaad



Charley Scott
Tommy Townley
Earl Weiher
Curt Whitesel
Johnny Wright

Avolonte

Besides being a Reveille favorite, ICC president, and sweetheart of Aegeidae fraternity, Judy Sellers also leads the Avolonte girls social club. Other officers are Colleen Waddell, vice-president; Valerie Briggs and Dana Ascue, secretaries; and Myriam Hubbard, treasurer. Ronnie Russell is the club's beau. The sorority is sponsored by Miss Jane Perry and Miss Betty Maples.

Avolonte members have won many campus honors. Among them are Donnave Owens, vice-president of Rebel Rousers; Myriam Hubbard, secretary of Student Government; and Susan Andries, vice-president of the Newman Club and a Student Government member. Others are Barbara Warren, *Reveille* beauty and sweetheart of Trinity House and ROTC; Peggy Sellmeyer, Vaqueros sweetheart; Karen Garner, majorette and ROTC sweetheart; and Terrina Ruth, *Reveille* favorite, majorette, ROTC sweetheart, and Lee House Officer. Avolonte won first place in both the Campus Canto and the Homecoming float contest.

Judy Sellers
President



Ronny Russell
Beau



Susan Andries
Dana Ascue



Valerie Briggs
Suzanne Bryan
Janet Crane
Karen Garner
Gerry Gribbin

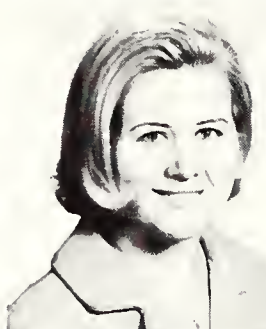
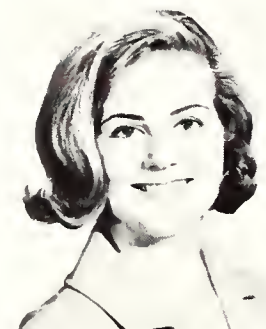

Myriam Hubbard
Kathleen Kane
Ann Lamkin
Connie Lee
Jan McCormick



Melinda Motes
Carol O'Kelly
Donnave Owens
Donna Payne
Cynthia Roberts



Margie Robinson
Terrina Rush
Colleen Waddell
Barbara Warren
Linda Wise

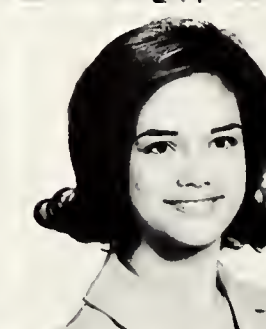

Zongola

The motto of Zongola Sorority is the translation of their gypsy name, which means "light of heart." Zongola's colors are maroon and white, and its flowers are red and white roses. The president of Zongola, Karron Braswell, was a Reveille Beauty finalist. Other officers are Jill Jamieson, vice-president; Ginger Dean, secretary; and Shirley Mystrom, treasurer. Sponsors are Miss Mary Lou Davenport and Mrs. Neita Flennigan. Outstanding members are Evelyn Siebert, Miss Dallas, ROTC Sweetheart, Deputy Corps Sweetheart, Reveille Beauty and Best Dressed Coed; Paula Acuff and Candy Menger, Student Government; and Barbara Wheeler, Recreation Committee Chairman.



Zongola members Paula Acuff and Beth Newell greet prospective rushees at the Apple Mixer.

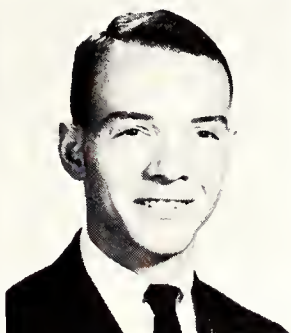

Karron Braswell
President

Tom Trostel
Beau



Paula Acuff
Ginger Dean
Antoinette Hart



Rosan Hoffpauir
Jill Jamieson
Candy Menger
Shirley Nystrom

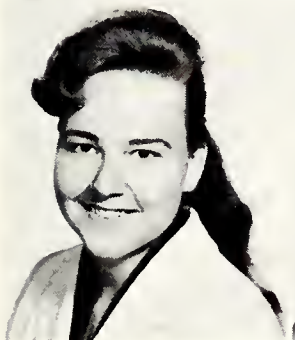

Arla Jo Payne
Evelyn Siebert
Jeanne Upchurch
Barbara Wheeler

Koshari

Barbara Grewe is the 1966 president of Koshari sorority. Other officers are Barbara Herron, secretary, and Ginger Fulenwider, treasurer. Sponsors are Melva Baker and Francine Morris. Club Beaux are Ken Sargent and Allen Yurman.

The motto of Koshari is "Kindness of spirit helps attitudes reap information." Its flower is the chrysanthemum, and its colors are blue and gold.

Barbara Grewe
President



Alan Yurman
Beau



Kenneth Sargent
Beau
Wanda Clinkscales
Ginger Fulenwider
Sharon Hall



Barbara Henson
Judy Land
Patricia Robinson
Luellen Ufheil



Karuso Pteros

Karuso Pteros, founded in 1960, is the newest sorority on campus. Its motto, "with wings of gold," is the translation of the sorority's name. The marigold is the club flower, and gold and white are the colors representing Karuso Pteros.

This year KP established a college blood bank. Blood donated by students is deposited in the Carter Blood Center and is available to anyone associated with Arlington State College. Members who hold honors on campus are Barbara Sury, Student Government, and Sylvia Lawton, Student Activities Board.



Karuso Pteros members Jerri Campbell and Arlene Thomas spend much of their spare time attending sorority meetings.

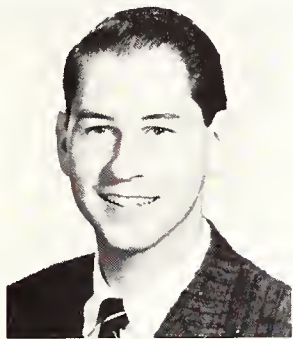

Jerri Campbell
President

Robert Hook
Beau



Jacqueline Brice

Jean Crist

Helen Fine

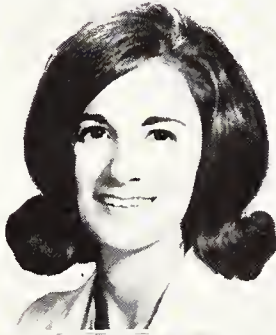

Susan Hofman

Sylvia Lawton

Sally Ann Lee

Marti Maben

Lynda Price



Sherri Sittler

Lynn Smith

Barbara Sury

Arlene Thomas

Cindy Wilkerson

Sans Souci

Sans Souci Sorority, organized in 1932, is the second oldest social club on campus. It was originally known as the Long-Haired Club, and the members were required to have long hair. Sans Souci is French for "without a care," the motto of the sorority.

All four ASC cheerleaders are Sans Souci members. They are Lynn Petrelli, Sandy Barnes, Sharon Terrill, and Becky Cowley. Other outstanding Soucis include Jackie Moe, Miss ASC; Sandy Barnes, Reveille Favorite and ROTC Corps Sweetheart; Sharon Terrill and Brenda Worsham, Reveille Beauties and Best Dressed Coed finalists; and Rusty Burris, Reveille Favorite and Student Government Representative. Becky Cowley is also Miss Arlington. Also, Sans Souci won third place in the Campus Canto.

Officers are Julie Davies, president; Brenda Worsham, vice-president; Ellyne Wisenbaker, secretary; and Barbara Siver, treasurer.

Juli Davies
President



Robert Hale
Beau



Sandy Barnes
Cherie Barton
Penny Bell



Rusty Burris
Rebecca Cowley
Carolyn Critz
Susan Fowler



Haven Hyde
Dianne Key
Jackie Moe
Lynn Petrelli
Marilyn Reese

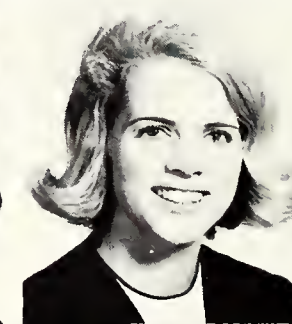
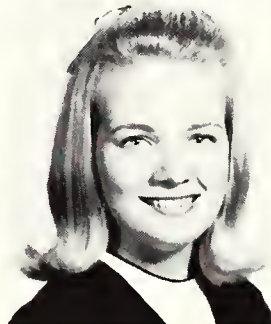

Cindy Roberts
Peggy Sheridan
VaLois Shockley
Sheryl Stewart
Barbara Siver



Beverly Stanford
Sharon Terrill
Carole Vadner
Ellyne Wisenbaker
Brenda Worsham



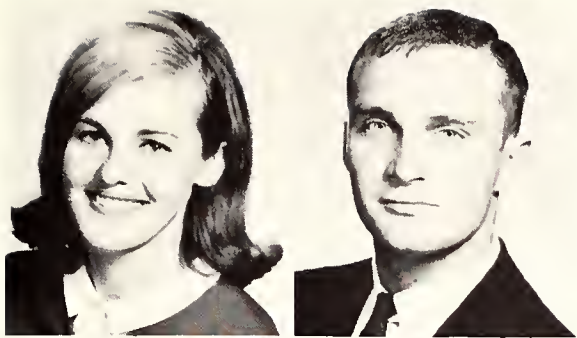

Marcia Diem
President
Lee Roberts
Beau

Les Choisies

Formerly called LaDocena, Les Choisies was started in 1927. "Let Friendship Prevail" is the Lacey motto, and the red carnation is the club flower.

This year, Les Choisies projects included making Christmas cards for the soldiers stationed in Viet Nam. One of the first activities after Fall Rush was the Mother-Daughter Banquet held in November.

Les Choisies members holding campus honors include Bobbi Ragatz, who is Miss Dixie Belle, Reveille Beauty, Alpha Sigma Chi Sweetheart, and ROTC Sweetheart. Francine Rice is also a Reveille Beauty, and Mary Huebner and Donna Kramer are Reveille favorites.

Officers are Marcia Diem, president; Linda Long, vice-president; Linda Parker, secretary; and Sue Watson, treasurer. Sponsors are Dolores Holder and Jeanne Ford.



Barbara Bartlett
Sandra Combs



Lynne Easter
Pam Elliott
Shay Hadley
Trudi Hallaran
Harriett Hamilton



Mary Hough
Mary Huebner
Donna Kramer
Judith Locklier
Linda Long



Becky Martin
Pam Mathes
Linda Ovrick
Linda Parker
Pam Pierson



Janice Pirkle
Patty Potter
Bobbi Ragatz
Francine Rice
Sue Scanlan



Pam Stribling
Sheila Tallon
Beverly Vinson
Jere Winter
Susan Watson

En Ami

En Ami Sorority officers this year are Barbara Williams, president; Pam Greener, vice-president; Jan Hart, secretary; and Katy Keisserer, treasurer. Miss Mary Ann Kinnebrew is the club sponsor, and Scotty Nicholson is club beau.

En Ami, chartered in 1960, means "As a Friend." Its colors are green and white, and the flower is the gardenia. Among En Ami's outstanding members are Barbara Williams, Inter-Dorm Council, Ideas and Issues Committee; Pam Greener, Hospitality Committee Chairman, APO Sweetheart; Katy Keisserer and Jan Hart, Student Government. En Ami had the highest scholastic average for the third time in five years. Also, En Ami won first place in the Campus Canto sponsored by Citrus Falco.

Peggy Crawford
President



Scotty Nicholson
Beau

Laura Banks

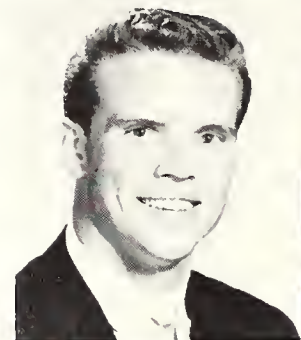

Carol Bell
Sheila Bell
Barbara Berg

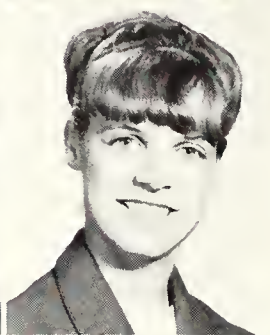

Candy Carter
Judy Franklin
Pam Greener
Jana Hamlett



Jan Hart
Katy Heisserer
Jean McAlpine
Judy McKoy
Ann Reagan



Jeanetta Roberts
Rebecca Reed
Joan Smith
Barbara Jean Williams
Martha Wolfskill



**Sororities, Dorms Represented
in Powder Puff,
Intramural Football**



A defensive player stops a possible long run in inter-fraternity football.

A participant in intramural football reaches for a pass, while another looks on in surprise.

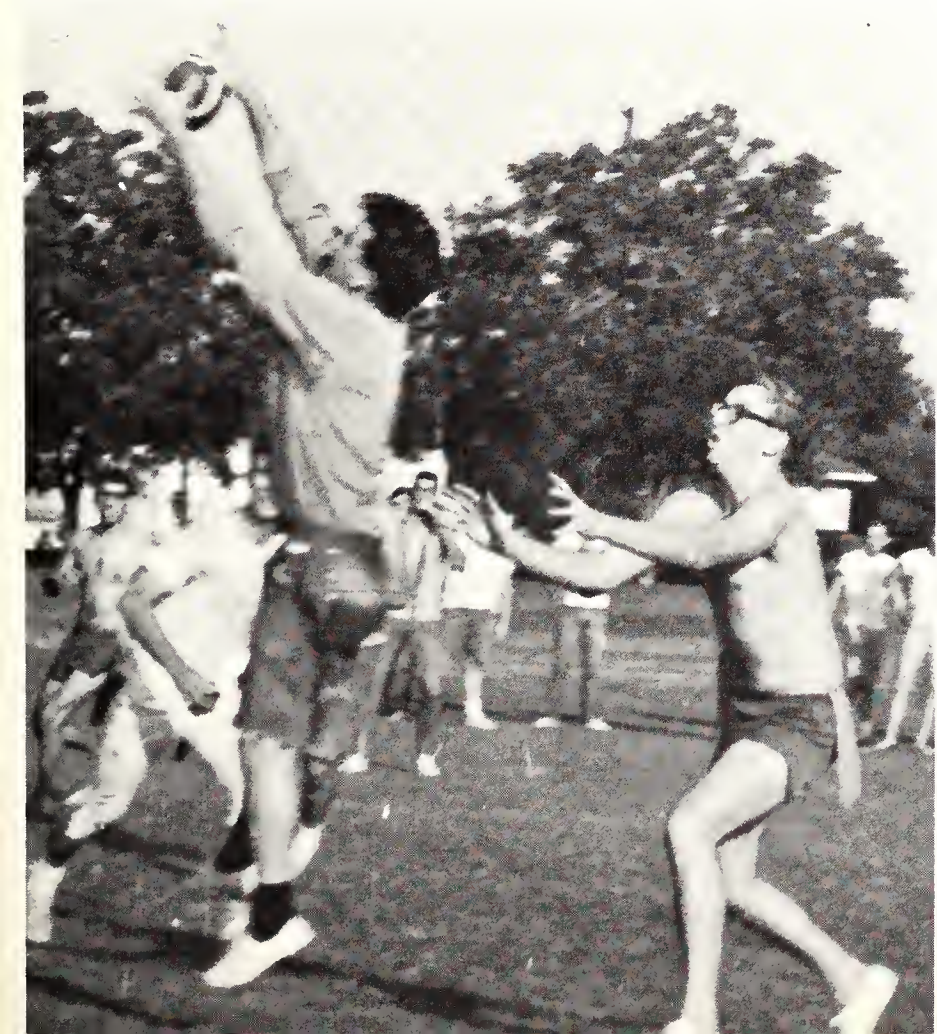

Judy Langley pulls in a high pass.



Janet Hardin, representing second floor, north, of Lipscomb Hall, heads for the goal line in a Powder Puff football game against the ICC team.



Sans Souci pledge Felixa Florence, left, was surprised by her Souci sisters when they presented her with her bid.

Apple Mixer, Panhellenic Forum Sponsored by Inter-Club Council

The first sorority function of the fall semester was the Apple Mixer held in mid-November. All girls interested in sororities were invited to attend the mixer and meet members of each of the seven clubs on campus. The sororities acquainted the prospective members with each group by displaying scrapbooks and trophies.

Campus Canto, sponsored by Citus Falco Fraternity, was held in December. The Canto was a competition song festival for the sororities. En Ami placed first in the contest; Avolonte won second place; and Sans Souci won third place.

In February, ICC and Comso sponsored a Sorority and Fraternity Forum for the purpose of informing students about affiliation with national sororities and fraternities.



Prospective rushees get acquainted with members of Avolonte sorority at the Apple Mixer.



Zongola Sorority entertains at the Campus Canto sponsored by Citrus Falco.



ICC Representatives responsible for coordinating the Panhellenic Forum are Barbara Williams, Julie Davies, Judy Sellers, Brenda Worsham, and Barbara Henson.

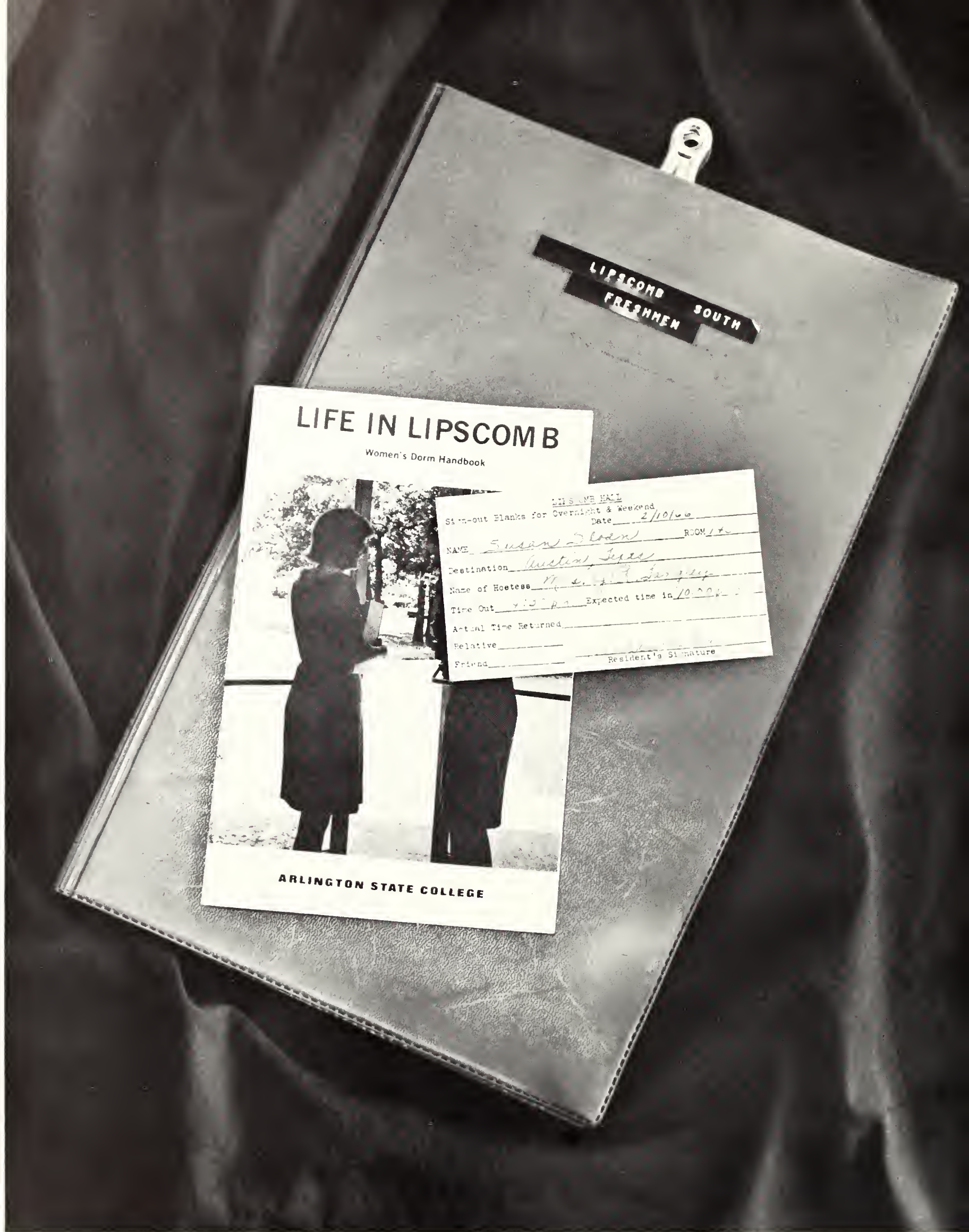

Residence Halls

Inter-Dorm Council

The dormitory councils regulate activities in each of the dormitories on the Arlington State College campus. Members alternately serve on the Judiciary Council. The Inter-Dormitory Council is composed of council members from Lipscomb Hall, Lee House, Trinity Hall, Pahl Hall, and Davis Hall. This council sponsors such activities as intramural sports, dorm dances, and fireside chats. At Christmas, they contributed 700 pounds of gifts, packages, and cards, which were donated by dorm residents, to the soldiers in Viet Nam.

Inter-Dorm Council Officers: Bill Bryson, vice-president; Jim McClellan, president; Penny Cotton, secretary; Mr. Jacobs, advisor.



Inter-Dorm Council: Barbara Williams, Mike Warren, Sam Hunt, Jimmy Gaddis, Rusty Burreis, Don Downing, Bobby Jones, Sandy Kerr, John Cornett, John Foreman.



Lipscomb Hall

Lipscomb Hall, the only women's dorm on campus, houses approximately 300 girls in two wings. Officers of Lipscomb Dorm Council are Penny Cotton, president; Rusty Burris, vice-president; Kay Lewis, secretary; and Nina Sparks, treasurer.

Pachl Hall, one of three men's dorms, was remodeled in 1963 into a more modern residence hall. Officers of the dorm council are Eddie Smallwood, president; Ernest Stone, vice-president; and Bill Knight, secretary-treasurer.

Lee House is a privately-owned, off-campus dormitory for both men and women. Dorm council officers are Harold Riddle, president; Mary Hough, secretary; and Sandy Kerr, treasurer.



Linda Miller and Mary Murray are two of nearly 300 residents of Lipscomb Hall.

Lipscomb Hall representatives to the Inter-Dorm Council are Barbara Williams, Lipscomb Council Secretary; Donnave Owen; Penny Cotton, Lipscomb Council President; Rusty Burris, Lipscomb Council Vice-President and Susan Andries.



Lee House



Lee House Inter-Dorm Representatives: Gary Plante, J. D. Wade, Harold Riddle, Sandy Kerr.

Pachl Hall



Pachl Dorm Council: Eddie Smallwood, Bobby Jones, Don Downing, Ernest Stone (not shown).

Trinity House



Trinity House Officers: Carl Huguley, vice president; Jerry Bryan, president; and John Foreman, secretary-treasurer.

Trinity House Council: (front row) Jimmy Smith, Morris Narunsky, Bill Bryson; (second row) Mike Braswell, Wayne Lynn, Lee Young, John Cornett; (third row) Jimmy Gaddis, J. B. Miles, Charles Dobbs, Tommy Windham.





Davis Hall Council: Jim McClellan, president; Mike Warren, vice president; Jon Marquardt, secretary; and Sam Hunt, treasurer (not pictured).

Davis Hall





RELIGIOUS CLUBS

Baptist Student Union

Around 65 students frequent the Baptist Student Union. These students are led by Reverend Dan Boling and Assistant Director Robert Cannon. The BSU, newly built this year, is equipped with a lounge, kitchen, and recreation center. It offers students fellowship, recreation, and noon meetings and vespers. Students are invited to attend the state convention, the leadership training conference, and the pre-school and mid-winter retreats.

The Baptist Student Union has had several projects this year. Their biggest involved the raising of \$1,000 for summer missions. The money was used to send students to missions around the world. Many students sacrificed their Friday nights to work with underprivileged children at missions in the Dallas-Fort Worth area. The BSU also held a student-faculty breakfast, sponsored for the Baptist faculty members on campus. Open from eight a.m. until 10 p.m., the BSU is ever ready to help students with their problems or offer them fellowship and recreation. Besides the direction of Reverend Boling and Reverend Cannon, an Executive Council of 12 members is on hand to coordinate the group's activities.



Students pause between classes to attend a weekly luncheon in the BSU.



Methodist Student Center

The Methodist Student Center offers religious fellowship to Methodists on campus. Director is Reverend Ken Blackford, and Reverend Bill Patteson is Associate Director. The center is run by a steering committee of eight members. Activities include a Friday noon luncheon; a Tuesday evening lecture and dinner, cooked by the members; discussion groups once or twice a week; and two retreats a year. The Methodist Student Center also offers bridge lessons and study groups on literature and religion, an experiment in group dynamics.



Mr. Berliner from the U.S. Public Health Hospital in Fort Worth speaks to students at a weekly luncheon.



Newman Club

Catholic students at ASC find cultural, religious, and social opportunity at the Newman Club. Father Robert T. Littiken is Chaplain. Members attend bimonthly meetings, planned socials, and religious retreats. Some of the Newman Club's more outstanding meetings included a talk by Dean Robl on how to be a good student on campus and a discussion by Father Murphey on the hardships and joys he experienced as a missionary in Bolivia. The Newman Club also built a float for the Homecoming Parade.



Left to right: Father Robert T. Litteken, chaplain; Robert Henning, President; Bob Clampitt, Treasurer; Penny Cotton, Secretary; Susan Andries, Vice-President; Burley Walker, Sponsor.



Church of Christ Bible Chair

The Church of Christ Bible Chair is directed by William Harper. This year the group held three retreats: two at the Christian Youth Center and another in Athens. The Bible Chair also built a homecoming float entitled "Ship of Fools." Another project was the collecting and selling of newspapers to raise money for religious books to donate to the library at the Bible Chair. They earned \$360 in this endeavor. The Bible Chair offers students both daily devotionals and Monday night devotionals along with various social functions.



Seated: Paul Phillips, assistant director; Harriet Miles, secretary; Dianita Welch; Mayrene Tucker; Andrea Everitt; Janice Steelman; Janaan Ivie; Sue Eddleman; Gail Cole; Dorothy Gage. Second Row: Gary Northam; Dan Mitchell; William Harper, director; Woody Weimer; Jimmy Patterson; Bruce Nutt; Ricky Flatt; Robert Travis; John Blackstone. Third Row: Teddy Tucker; Ken Black; Steve Gann; Ron McGregor; Don Snodgrass; Robert Otta; Tommy Gentry; Phil McMillion; Don McPherson; Joe Compton.



Canterbury Association

The Episcopal Church provides a full time chaplain to the college with an office in the Cove, 307 W. First. Father George E. Luck teaches accredited courses in the Christian Religion, sponsors programs for the Canterbury Association, and is available for counseling. The Canterbury Association is made up of students who meet for weekly discussion groups and participate in various week-end conferences and social activities. Programs for the Canterbury Association have included Van Nguyen from Viet Nam, who spoke on the customs of her country; Father Dimitri, who discussed Eastern Orthodoxy; and Father Blackwell, who gave a talk on marriage counseling.



Seated: Eleanor Batchelder, Patti Spann, Donna Sue Willis, Pat Brown, Van Nguyen. Standing: Mrs. Luck, Father Luck, Pat Emmons, Alan Plattner, Elaine Chaney. Standing (second row): Doug Middleton, Alan Steineck, Bill Hughes.



Christian Science Student Organization

The Christian Science Student Organization is an active group on the ASC campus. It meets each week at 5:15 p.m. in the Williamsburg Room of the student center. Directed by Dr. R. D. Boyle and Wesley Flinn, the group participates in informative discussions of a wide variety. Special study sessions and speakers provide members with a broad expanse of programs. A yearly project of the Christian Scientists is to supply and distribute Christian Scientist literature. Club members place the literature in the student center lobby.



Mr. Wesley Flynn, Sponsor

Bottom Row: Terry McCreary, Lynda Hunter, Mrs. Ruth Sparrow, Sponsor, Dian Mencke, Ronnie Shepherd. Second Row: Dr. Robert Boyle, Suzanne Duckett, Sherry Coopender, Tim Apgar, Lee Barlow, Lyle Martin, Henry Thomas, Virginia Jett, Ronnie Darr, Charlotte Whitney, Mr. Wesley Flinn.







SPECIAL INTEREST

Circle K Club

The Circle K Club is an international service organization with chapters throughout the United States and Canada. The club holds a regular meeting every Wednesday night. In August the Arlington State Circle K Club hosted the convention held at the Statler Hilton in Dallas. Sophomore Larry Oliver was elected Lieutenant Governor for Region Eight of the Texas-Oklahoma region.

Members served ASC this year by selling programs at the football games and handing out student surveys during registration. They also helped students at the University of Dallas to organize a Circle K Club. Officers for the service organization are Ken Burman, president; Don Fite, vice-president; Terry McCreary, treasurer; and Morris Narunsky, secretary.

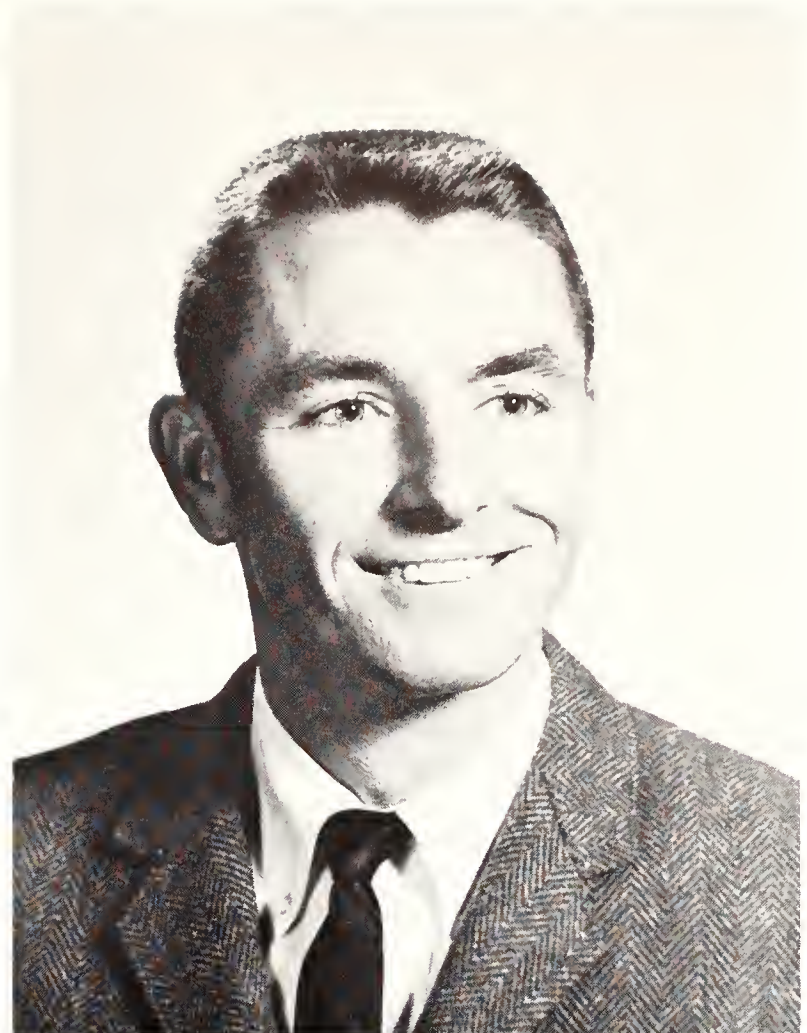

Eddie Warren, Sponsor

Eddie Warren, Larry Candy, Donald Fite, Marion Hicks, Doke Kiblinger, Kenneth Burman, Paul Strong, Larry Oliver, Bill Freeman, Sam Buzbee, Morris Narunsky, and Terry McCreary.





Sweetheart, Peggy Sellmeyer

Vaqueros

Every other Thursday a saddle is hung in the large tree in front of the student center. Vaqueros, the western club on campus, uses this unique method to signal their Friday meeting. With a membership of 40, the Vaqueros strive to promote activities along a western line. Roaring Rebel, II, the cannon shot at all football games and special activities, is owned by the Vaqueros. The cannon is a two-thirds scale model of a Civil War cannon.

Vaqueros acted as sheriffs for Courtesy Day and held a match rodeo with East Texas State College. Each year they sponsor the Western Day games and Rodeo. Bucking barrel, sack race, barrel roping, tricycle race, egg tossing, cigar smoking, tug-of-war, fast gun, and whip popping were this year's Western Day events. The rodeo, held at the Kow Bell Arena, in Mansfield, featured the girl's calf scramble and boy's steer-leading events. Officers for Vaqueros are Jerry Hatfield, president; Bobby Lewis, first vice-president; Betty Wyatt, secretary; Sharon Lewis, treasurer; and Gloria Campbell, corresponding secretary. Others are Phyllis Deardorff, off-campus publicity; Carolyn Pace, on-campus publicity; and Jimmy Greer, seargent-at-arms. William D. Turner of the mathematics department sponsors the club, aided by the Board of Directors, Don Coker, Tom Wilson, and Dave Freeman.

Bottom Row: Henry Thomas, Roger Starnes, Thomas Wilson, Bill Friedman, Jim McLean, and Nick Holland. Second Row: Parker Hoover, Kay Andrews, Sharon Lewis, Carolyn Pace, Jerry Hatfield, Betty Wyatt, Sandee Howard, and Susan Dean. Third Row: Frank Pace, Earl Landry, James Guenzel, Don Coker, Steve Colwell, Peggy Sellmeyer, Jimmy Greer, Bill Brandon, Dennis Hunt, Tyler Oster, Wm. D. Turner, and Bobby Lewis.





Vaqueros members watch Courtesy Day activities.

OFFICERS: Seated: Carolyn Pace, Jerry Hatfield, and Betty Wyatt. Standing: Tom Wilson, Don Coker, Jimmy Greer, Bill Friedman, Bobby Lewis, and Sharon Lewis.





Bottom Row: John Joner, Rod Wells, Glen Taylor, Pam Greener, Allen Graham, Gardner Chambliss, Bob Leicht. Second Row: Harry Meissner, Ken Sargent, Charles Harrell, Donald Benton, William Irving, Larry Wygaut, Roger Hoppe, Ben Pilcher. Third Row: John Cochran, Stephen Findley, John Yantis, Ed Thompson, David Brown, Gary Coplin, Nick Loesch, Randy Evans, Donald Majka.



A Phi O sweetheart, Pam Greener, repairs an election sign.

Alpha Phi Omega

Alpha Phi Omega is a national service organization which offers membership to men with a background in scouting. It is the largest service fraternity of national status. A Phi O meets every Thursday in the student center to plan its many service projects. The service-oriented group is sponsored by Ben Pilcher of the Biology Department and aided by Dr. Cash, professor of Electrical Engineering, and Mr. Preiss, Director of Admissions.

Serving Arlington State in many ways, A Phi O works with the Rebel Rousers, runs the polling places in student elections, helps with Casino Night, and takes care of all lost-and-found pickups on campus, auctioning them at the end of the year. The inter-club communication boxes used by the Communication Committee is a product of this fraternity's labor. Another APO subject is the outside ramps used by handicapped students on campus. Alpha Phi Omega also utilized campus talent in a show for mentally retarded children at Denton and built Luminero lights to decorate the campus for the Snowball. The Beauty-and-the-Beast Contest is another APO-sponsored project. Officers are Ken Sargent, president; Dale Miller, first vice-president; Glen Taylor, second vice-president; Ronny Russell, recording secretary; Roger Hoppe, corresponding secretary; Donald Majka, treasurer; and John Yantis, historian.



Jack Ablon, A Phi O pledge, appeared as "Raggy the Clown" in the fraternity-sponsored Easter party for children at the Denton State School.

Gardner Chambliss, *Beast*—Larry Worley, *Beauty* — Ginger Fulenwider, Stephen Findley, and Ken Sargent.





Flying club members ready the plane and board it for their trip to Austin.



Rebel Flying Club Begun To Provide Flying Facilities

Born this semester, the Rebel Flying Club was patterned after the highly successful Longhorn Flying Club at the University of Texas. The club was organized for the purpose of providing safe and efficient flying facilities for students and faculty who wish to fly for pleasure, obtain high ratings, or merely learn to fly. Dr. Jack E. Fairchild is the faculty sponsor of the two-part club. The actual flying club handles organizational and membership details, while the second part is a non-profit organization operated under Texas state laws for corporations. It is governed by four elected officers who double as a board of directors for the corporation, and all board actions must be approved by the faculty sponsor and club members.

The Rebel Flying Club, based at Arlington's new Municipal Airport, operates only new aircraft for use by its members. The club hopes to maintain a ratio of 20 members to one plane to assure members of a reasonable availability of aircraft as well as to assure the club of sufficient utilization to operate economically. The Rebel Flying Club elected Jay Jackson president; Bill Worthington, vice-president; Don Snodgrass, secretary; and Jerry Bramlett, treasurer. Of the 25 charter members, four are ASC faculty members. Professor Don Cantwell, of the business and economics school, is assisting the club in preparing the legal papers and forms for incorporation into the non-profit group.



Prior to take-off, Dean Robl discusses the trip with the airport manager.

Larry Johnson and his co-pilot prepare for take-off.



FM Radio Referendum

In the spring elections ASC students voted overwhelmingly in favor of the referendum for an FM radio on campus. Student approval of the bill was all that was needed to submit the proposal to the administration. The FM Radio referendum was the result of three months of figuring, discussing, and debating on the part of several interested radio operators. Farrell Forehand, a sophomore speech major, was the main instigator of the idea. He received a great deal of encouragement from Student Government officers Jim Justice, Pierce Chandler, and Steve Evans. Joe Goodwin, Radio-T.V. instructor, helped with the technical information, along with the TCU Radio Department. Farrell's figures set the cost of the FM Radio system at \$12,072.09. This budget includes the cost of installation, lawyer's fees, record budget, licensing fees, and all equipment. If the bill is approved, FM radio music will be played throughout the student center, in all offices, and in the dorms. Operators will be selected on a voluntary basis, using speech majors or students who want to announce. From six to ten announcers will be chosen on their ability as demonstrated in their audition.

Ferrell Forehand, second from right, gets signatures for the petition from Verna Harris, Bobby Bowen, and Len Schlientz.



Amateur Radio Club Provides Outlet for Study of Electronics

Many students licensed by the Federal Communications Commission have found expression for their hobby as members of the ASC Amateur Radio Club. Around 25 members meet weekly in the Art Building to operate their ham radios. Tom Bullington heads this group in its study of electronics in applied communications.

The Amateur Radio Club works in conjunction with other colleges to maintain a traffic network that could prove indispensable in the event of a commercial communications breakdown. The University of Texas, Rice University, the University of Houston, Abilene Christian College, Texas Tech, and the ASC Club could be instantly connected with each other by means of the amateur network. This year has been the most successful for the club in terms of reaching other stations and relaying messages.

The radio club meeting room in the Art Building is equipped with equipment for beginning operators as well as more complicated radio transmitters and receivers that would be used in the emergency network.

Joe C. Spradlin, Associate professor in the Electrical Engineering Department, is sponsor of the club. The Amateur Radio Club is also aided by Robert H. Lundy, who serves as station trustee.

Members of the Amateur Radio Club have access to modern transmitting and receiving equipment at ASC.

Front Row: Tom Bullington, Bill Brandon, John Hoskins, Bill Grubbs, Gene Preston, Henry McKenny, Alan Hill, Don Douglas. Second Row: R. H. Lundy, J. D. Spradlin, sponsor, Chris Cooper, Larry Kennedy, Ed Lore, John Battle, Eugene Jarajda.





Beauties	212
Royalty	222
Who's Who	232
Favorites	238

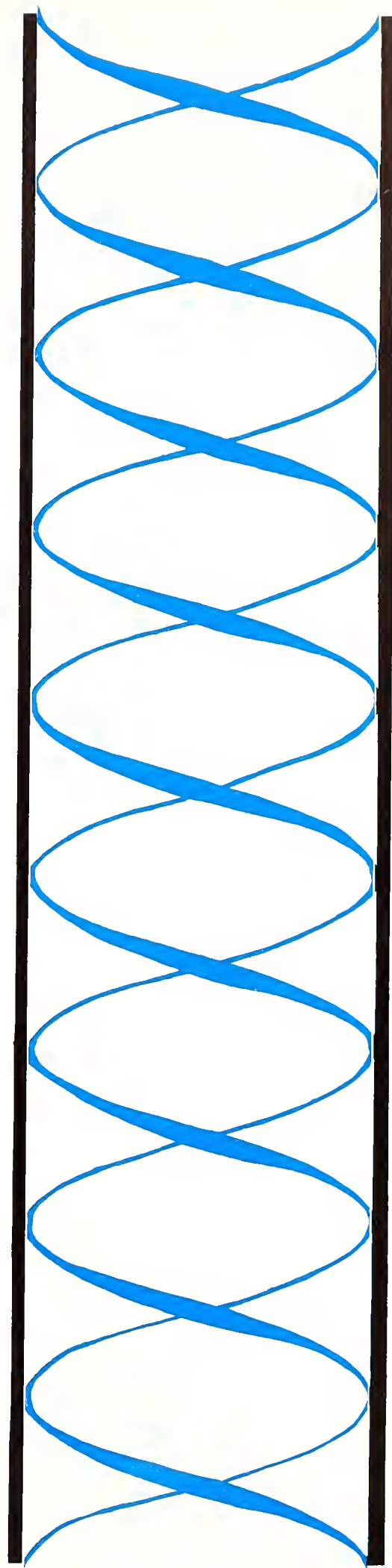

PERSONALITIES



BEAUTIES

Poise and Personality Qualify Entries for Reveille Beauties

A smile, poise, a pretty face and a sparkling personality are a few of the qualities that make a *Reveille* Beauty. She is judged on hair style, use of make-up, figure, and facial features. The judges also look for good posture, fashionable clothing, and photogenicity.

During the contest this year, each contestant was asked a question and had to give a spontaneous answer. During this event, the judges rated the 26 contestants on voice and the appropriateness of her answer.

The contest, sponsored by the *Reveille*, was held on October 25 in the new theater. The contestants made two appearances before the judges, first wearing suits and then wearing after-five dresses.

The judges who picked the eight *Reveille* Beauties were Rudy Galvan, of Marcel's Studios; Sherry Gardner, of the American Airlines Stewardess College; and Les Strother, of *Texas Metro Magazine*.

Priming before going on stage is part of the *Reveille* Beauty Contest.

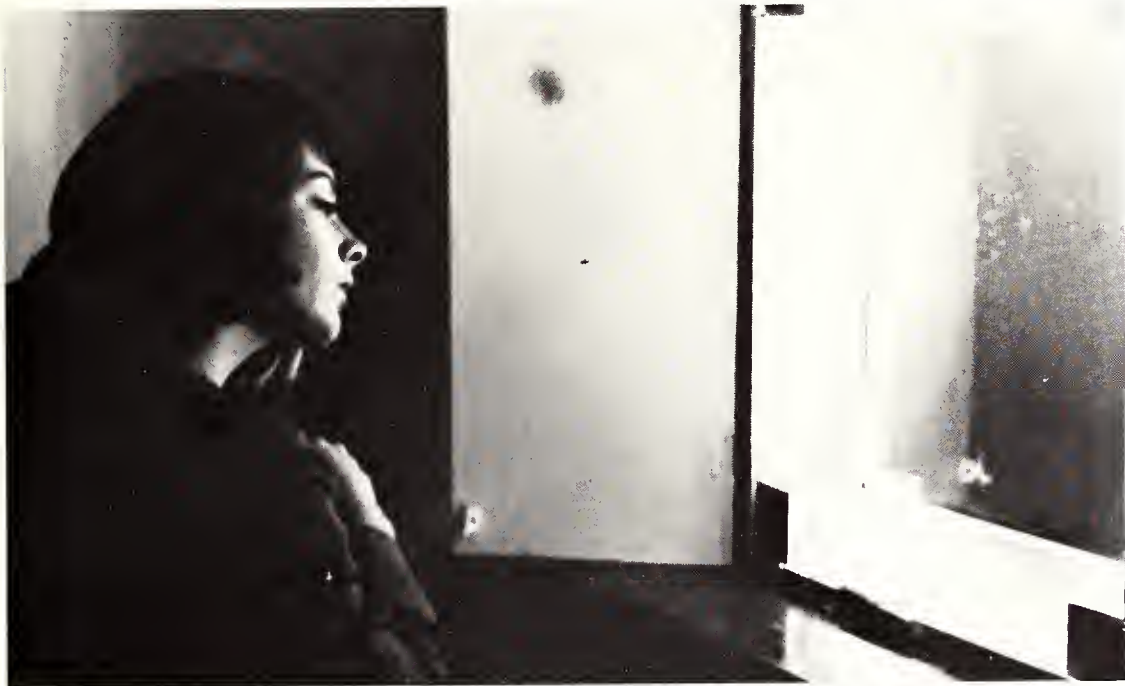

Karen Garner appears before the judges.

Jan Bayless answers a question in the final part of the contest.



Brenda Worsham
Pre-Law Club

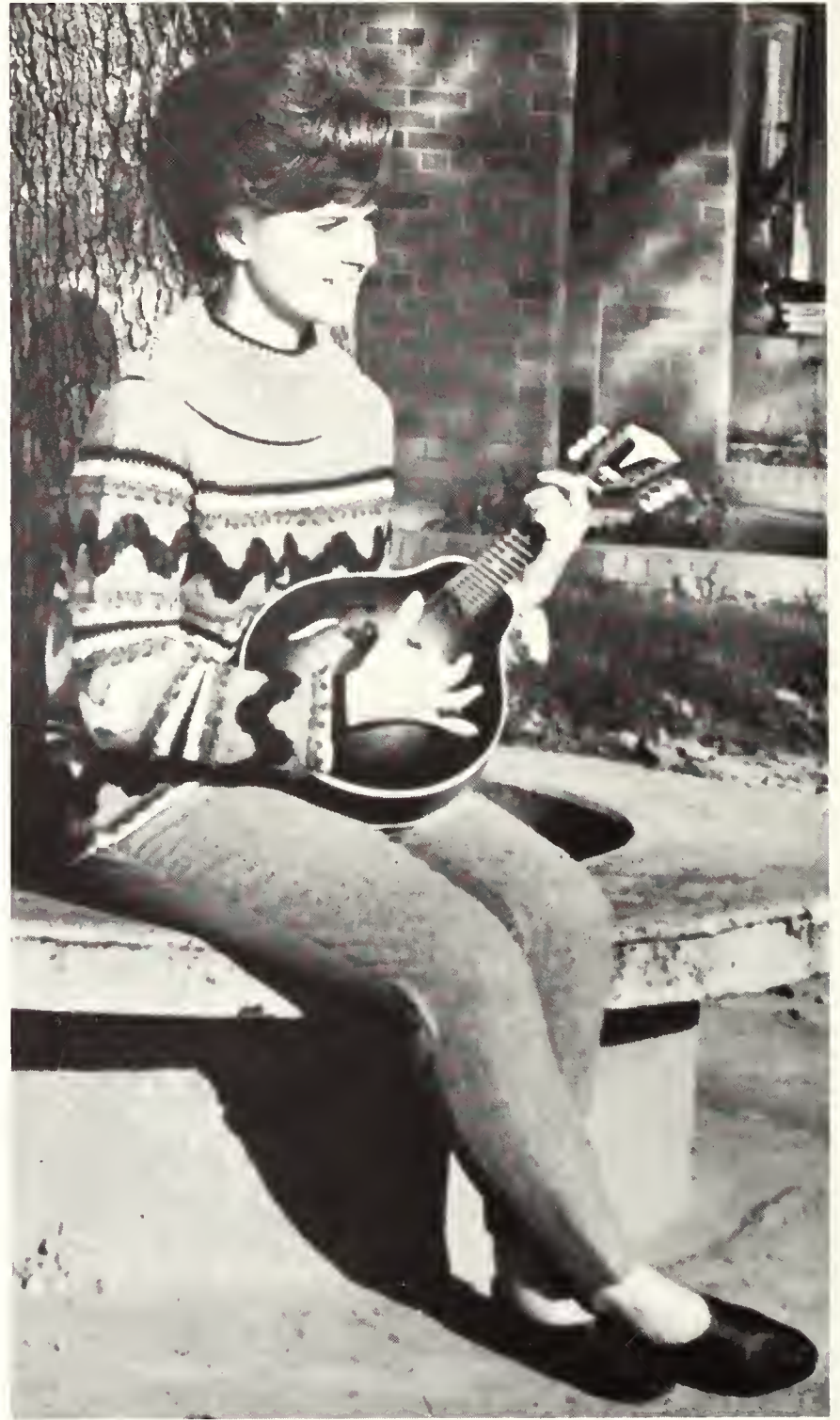



Bobbi Ragatz
Independent



Francine Rice
Independent



Sharon Terrill
Sans Souci





Jan Bayless
Pi Sigma Epsilon





Barbara Warren
Independent





Sherry Hovend
Tri-Ki





Evelyn Seibert
Pi Sigma Epsilon





ROYALTY

Royalty on Campus Spotlited By Fall Homecoming Activity

Each year ASC elects a special group of students to represent the campus. These students have become traditionally known as the "Royalty" of Arlington State.

Elected in the spring of the preceding year with the cheerleaders and Student Government members, Miss ASC reigns as official hostess for all on-campus events. She receives all visitors to the campus and takes part in the welcoming of students each fall.

Johnny Reb is another campus official chosen in the spring elections. As the escort of Miss ASC, he, too, receives visitors. Dressed in his Rebel uniform, he appears at each football game brandishing the official Rebel flag. He also heads the activities during Old South Week.

Chosen in the fall, Miss Dixie Belle is elected by the student body along with the favorites and the Freshman Class officers. The four girls with the most votes are made Miss Dixie Belle finalists and presented at the Homecoming game. The winner of this honor is announced and crowned during the half-time exercises of the Homecoming game.

Another member of the Royalty is ASC's Best Dressed Coed. She is chosen in a spring contest co-sponsored by *The Reveille* and *Glamour Magazine*. Each contestant makes three wardrobe changes: on-campus wear, off-campus wear, and after-five wear. The winner is chosen on the basis of her wardrobe.



Amid tears and smiles, Bobbi Ragatz is crowned Miss Dixie Belle for 1965-66.

The Rebel flag, carried by Scotty Nicholson, aids Becky Cowley and Sandy Barnes in boosting school spirit.



Jackie Moe Welcomes Visitors As 1965-66 Campus Hostess

Jackie Moe, a junior psychology major from Dallas, was chosen in the spring election to represent the college as Miss ASC. Her position is symbolic of the dignity and prestige of Arlington State.

Miss ASC, official hostess for all visitors to the campus, makes her first appearance when she gives a speech welcoming freshmen to the school. She is also presented as a part of the annual homecoming festivities. She precedes the floats in the parade and is presented at the Old South Ball.

Jackie Moe is Personnel Director of the Student Activities Board, a committee in charge of providing social and cultural activities for the students. She is a member of the council of leadership advancement, the advisory committee on student government reorganization, and chairman of the fine arts committee. She is also a member of Sans Souci.

As a sophomore, she was a *Reveille* Beauty and Sweetheart of Trinity Dorm. In her freshman year, she was Sweetheart of Phi Sigma Epsilon.





Johnny Reb Contributes to ASC Through Spirit, Activities, Clubs

Scotty Nicholson, ASC's Johnny Reb, is a busy man on campus. A senior business major, Scotty is president of Pi Sigma Epsilon, the business club. During the fall semester he served as chairman of the Communications Committee for Pi Sigma Epsilon. As bearer of En Ami Sorority, Scotty attends the Apple Mixer, the formal and informal teas, and many of the sorority's meetings and dinners. He also serves as a counselor at Lee House and is active in intramural sports.

Johnny Reb is the symbol of ASC's Rebel spirit. Scotty carries out this spirit in both his extra-curricular activities and in his duties as Johnny Reb. Acting as the mascot for all Rebel football games, Scotty rides horseback onto the field before each game and during the half. It is Scotty's duty as Johnny Reb to act as an official escort for Miss ASC. He is also the unofficial host for Arlington State, entertaining celebrities and visitors to the campus. When Charlie and Harrigan from KLIF Radio Station came to ASC for Courtesy Day, Scotty was there to host the occasion. He and Bobbi Ragatz, Miss Dixie Belle, greeted the two disc jockies and rode with them in their helicopter.



Scotty welcomes Freshmen in a school assembly in the fall.



Courtesy Day visitors, Charley and Harrigan are escorted around the campus by Scotty Nicholson.

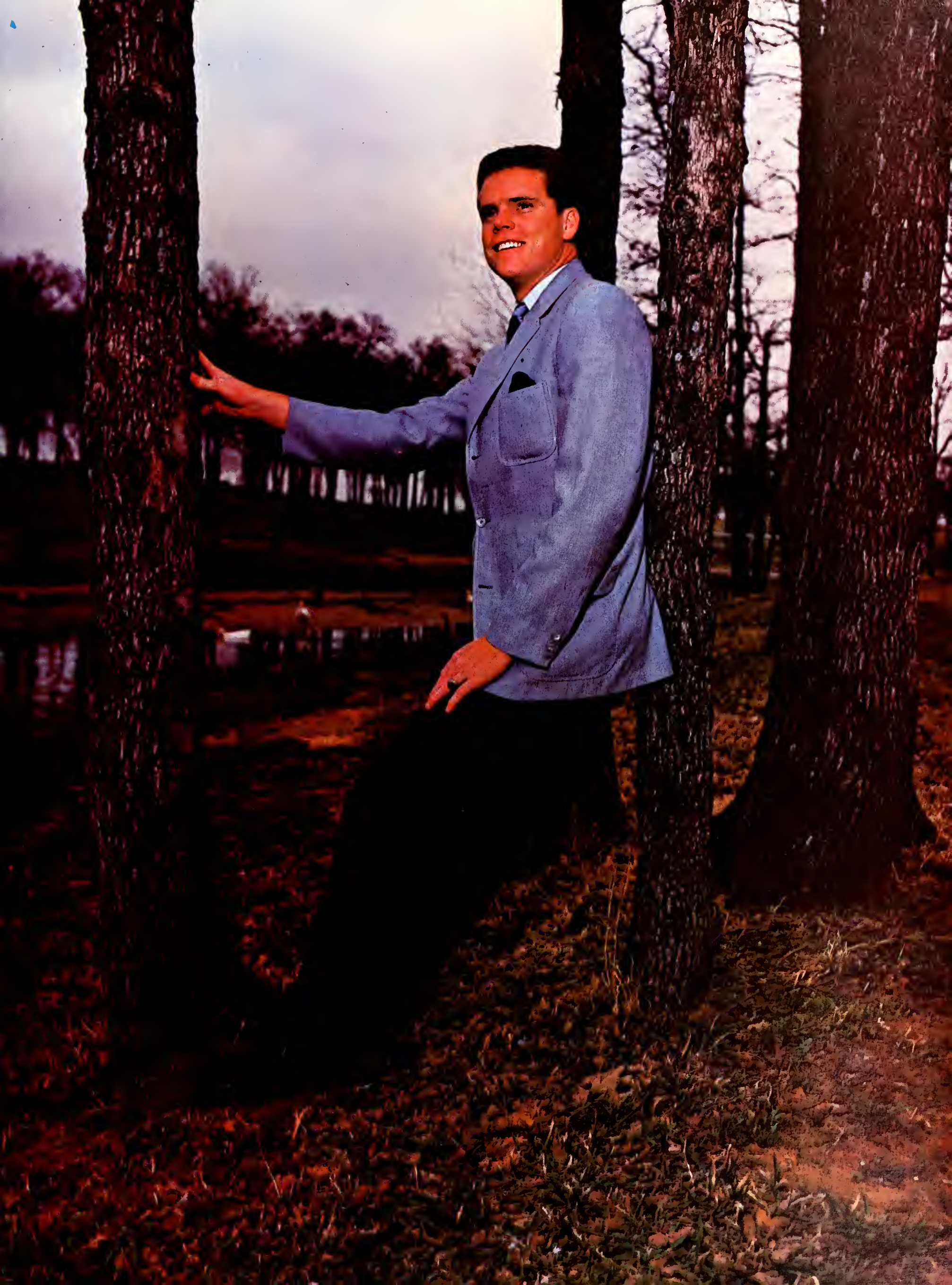



Bobbi Ragatz Named in Halftime Crowning of Homecoming Queen

Bobbi Ragatz is the 1965-66 Miss Dixie Belle. She was elected in the fall by the ASC student body. Comparable to a Homecoming Queen, Miss Dixie Belle is crowned during the halftime exercises of the Homecoming Game. She is selected from five finalists and revealed the night of the game. As Miss Dixie Belle, Bobbi became an official hostess for campus functions. She and Scotty Nicholson received Charlie and Harrigan for the Courtesy Day festivities.

The Miss Dixie Belle title was just another honor added to Bobbi's sizeable collection. A member of Les Choisies sorority, she was chosen Best Pledge in the spring of 1965. The Laceys also elected Bobbi Pledge Master for 1965-66. In addition, she was one of the eight *Reveille* Beauties. Other titles for Bobbi include B Company Sweetheart (1966), D Company Sweetheart (1965), and Deputy Corps Sweetheart (1965). Serving on the Student Activities Board in the fall semester of her freshman year, she also made the Honor Roll. In addition to these activities, Bobbi dedicated her left-over energy to the Rebel Rousers.

After being crowned Homecoming Queen, Bobbi is escorted from the field by Scotty Nicholson, Johnny Reb.



Kenny Vaughn, co-captain of the Rebel football team, presents Bobbi with the traditional bouquet of mums.

Best-Dressed Coed Title Goes To Evelyn Seibert from Dallas

Evelyn Seibert, added the title of "Best-Dressed Coed" to a long list of honors, which includes the title of Miss Dallas for 1965-66, *Reveille* beauty, and Miss Dixie Belle finalist in fall elections. She also won the honor of representing ASC in *Glamour Magazine's* national competition to select the 10 best-dressed coeds in U. S. colleges and universities. Winners of the national competition received a round trip to New York City and a two-week expenses-paid stay there.

Miss Seibert, a sophomore music major from Arlington, is also active in Zongola social club, the concert choir, and the Holiday Singers. She lists singing as her main personal interest or hobby.

The five finalists included — besides Miss Seibert — Mary Zane Gayler, Karen Pollard, Sharon Terrill, and Brenda Worsham. In the finals, the entrants wore a campus outfit, an off-campus outfit, and a party or after-five dress.

Judges for the contest were Steve Evans, student government president; Donna Christopher, instructor of English; and Ken Whitt, Public Information director for ASC.



Fred Dobbs escorts Evelyn to an off-campus dinner.

Evelyn finds a few minutes between classes to work on an original music composition.





ARLINGTON STATE COLLEGE
OFFICE OF THE REGISTRAR
GRADE REPORT

ARLINGTON STATE COLLEGE
OFFICE OF THE REGISTRAR
GRADE REPORT

AFTER 5 DAYS RETURN TO
REGISTRAR
ARLINGTON STATE COLLEGE
ARLINGTON, TEXAS

MONTH DAY YEAR
05 31 65

COURSE NAME	COURSE NUMBER	DESCRIPTION	Grade	SEM. HOURS	GRADE POINTS	Absence
ENG EDUC	2312	SUR ENG LIT				
JWEDL EDUC	3301	HIST PHIL EDUC				
JWEDL EDUC	1101	HIST PHIL EDUC				
JWEDL EDUC	3345	GEN GEOLOGY				
JWEDL EDUC	3345	EDUCATIONAL PSY				

COURSE NAME	COURSE NUMBER	DESCRIPTION	Grade	SEM. HOURS	GRADE POINTS	Absence
JWEDL EDUC	2312	SCPE REEFCRITIC				
JWEDL EDUC	3301	SPYS REEFCRITIC				
JWEDL EDUC	1101	REG AMER APRI				
JWEDL EDUC	3345	ANLR HISTRY				

COURSE NAME	COURSE NUMBER	DESCRIPTION	Grade	SEM. HOURS	GRADE POINTS	Absence
ENG EDUC	4319	ADV RD AMER LIT	B	3	6	1
JN	3301	HIST PHIL EDUC	A	3	9	6
JN	3345	NE ED CO & H W	A	3	9	6
JN	1345	GEN GEOLOGY	A	3	9	6
JN	1345	CTSLD GOVT	A	3	9	6

WHO'S WHO

Departments Select 32 Who's Who

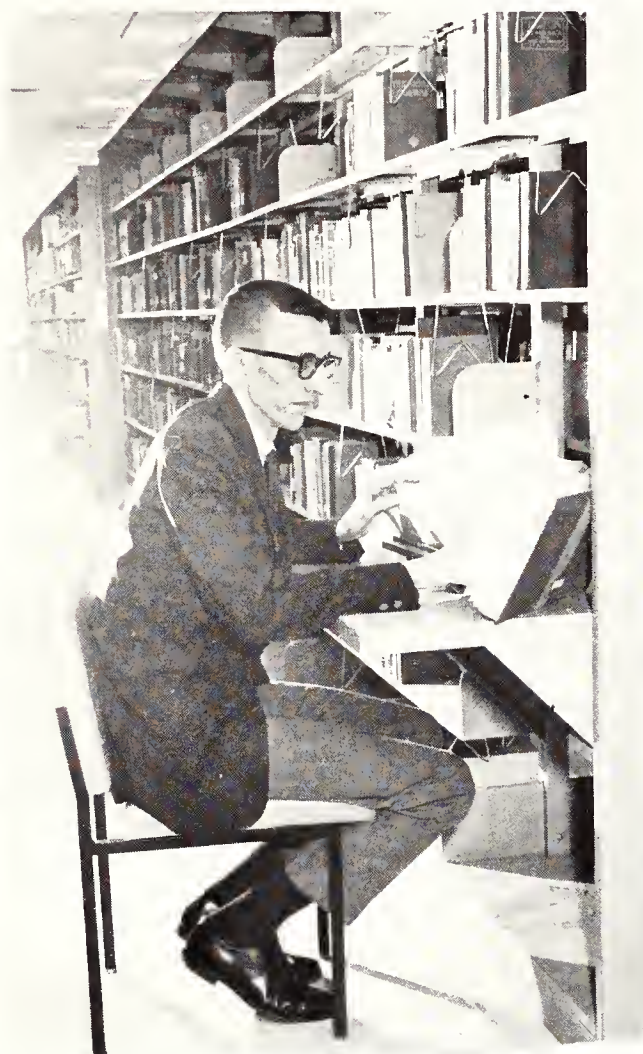

Top: Dian Mincke, Education.
Left: Paul Rowan, Journalism;
Floyd Walker, English. Below:
Patricia Reed, History; Esta
Skinner, Government; Libby
Louise Eckbald, Sociology.





Left: Alfred Martinez, Art; Ben Christie, Music. Below: Harold Gibson, Civil Technology; Rex Perry, Aeronautical Technology. Bottom: Jerry McClain, Electrical Technology; Glen Cox, Mechanical Technology.

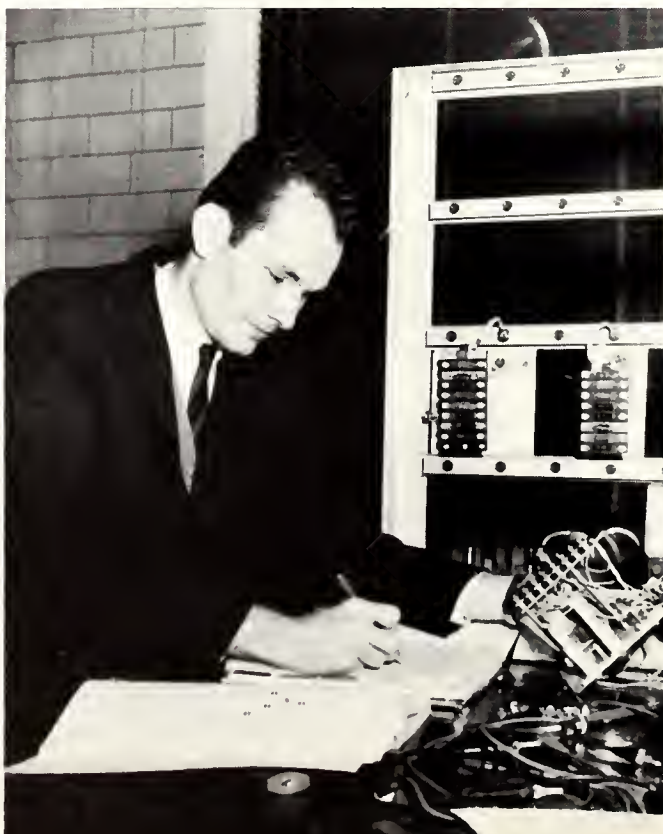

Who's Who



Left: William Gerald Lowe, Industrial Engineering. Above: Charles Lauderdale, Military Science. Below: Kelly Senter, Civil Engineering; Joseph King, Architecture. Bottom: Jay Jackson, Aeronautical Engineering; Mike Miller, Electrical Engineering. Not pictured: Larry Hariston, Mechanical Engineering.





Above: Peggy Sue Norman, Russian; Joanne Peteet, Spanish. Below: Robert Daubert, Chemistry; Susan Thompson, French. Bottom: Marion L. Scott, Physics; Robert Garrett, Biology; Jutta Irene Van Selm, German. Not pictured: Richard Martin, Geology.

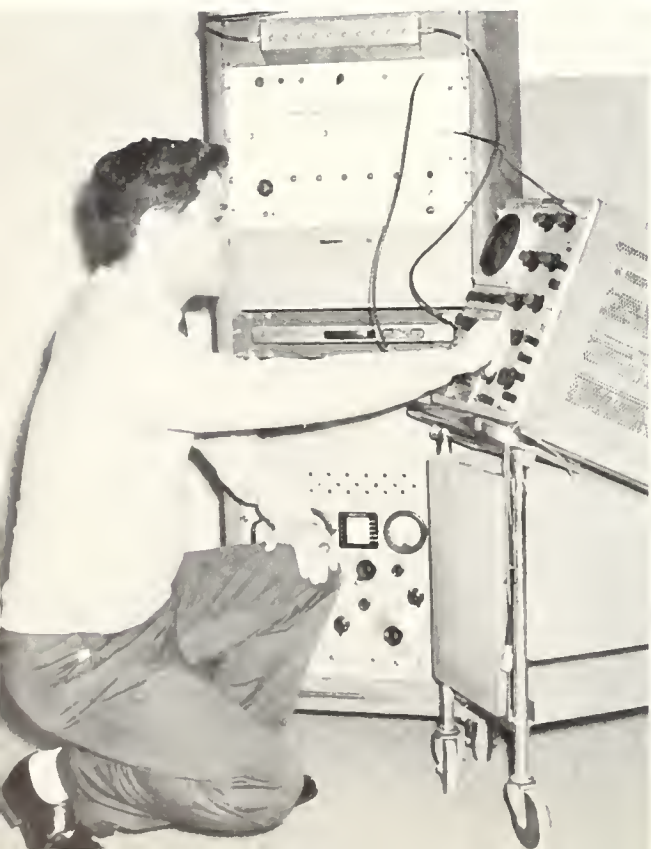

Who's Who

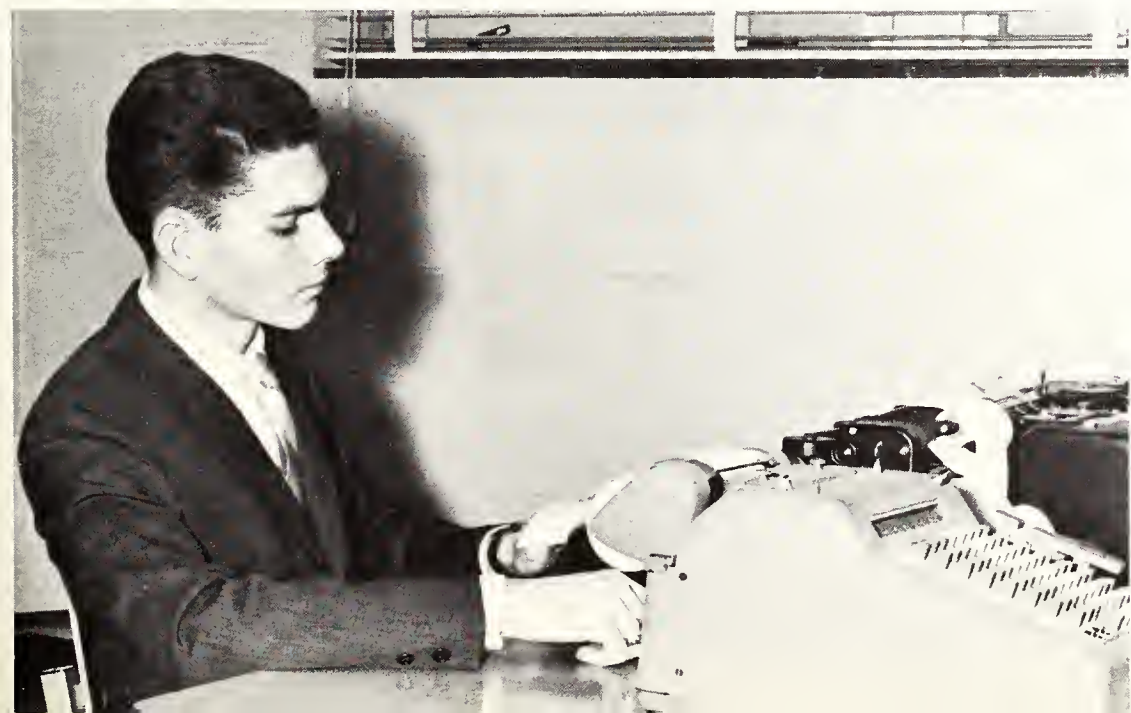

Top: Robert Dooley, Math; Mary Alice Andrews, Secretarial Administration. Above: David Newell, Business Administration; Ronald Weddell, Economics. Left: Lynn Thomas, Accounting.

FALL ELECTIONS 1965
OFFICIAL SCHOOL BALLOT

REFERENDUM

Check the one you favor.

1. ___ There should be an increase in
holidays at the expense of
off ...

Check 1 for FRESHMEN PRESIDENT

1. ___ Jim Hamr
2. ___ Char'
3. ___ D
4. ___

FALL ELECTIONS 1965
OFFICIAL SCHOOL BALLOT



FALL ELECTIONS 1965
OFFICIAL SCHOOL BALLOT

Check 6 boys for FAVORITE

1. ___ Mills Boon
2. Daniel Boone
3. ___ Jimmy Campbell
4. ___ Craig Coleman
5. ___ Tommy Crider
6. Tommy Davis
7. ___ Steve Evans
8. ___ Mike Farhat
9. ___ Bubba Garner
10. ___ Ronny Goforth
11. ___ Robert Hale
12. ___ Bob Hook
13. ___ Andy Howard
14. ___ Jim Justice
15. Mike Langdon
16. Buddy Lear
17. Don Myers
18. ___ Roy Partridge
19. ___ Paul "Lightnin'" Rowan
20. ___ Rusty Russell
21. ___ "Pal" Joey Sandifer
22. Ken Sargent
23. ___ Don Stanek
24. ___ Tom Trostel
25. ___ Kenny Vaughn
26. ___ Johnny Wright

Check 6 girls for FAVORITE

1. Sandy Barnes
2. ___ Suzanne Bryan
3. Rusty Burris
4. ___ Judy Franklin
5. ___ Karen Garner
6. Mary Huebner
7. ___ Jill Jamieson
8. ___ Kathleen Kane
9. ___ Donna Kramer
10. ___ Mary Menger
11. ___ Owens
12. Terry ...
13. Judy ...
14. ___ Peggy Sher ...
15. ___ Sherri Sittle
16. ___ Barbara Sury
17. ___ Barbara Warren
18. ___ Barbara Williams

Check 1 for Miss Dixie Belle

1. ___ Joan Brady
2. ___ Jan Hart
3. Bobbi Ragatz
4. ___ Margie Robinson
5. ___ Evelyn Seibert
6. ___ Sharon Terrill
7. ___ Arlene Thomas

FAVORITES

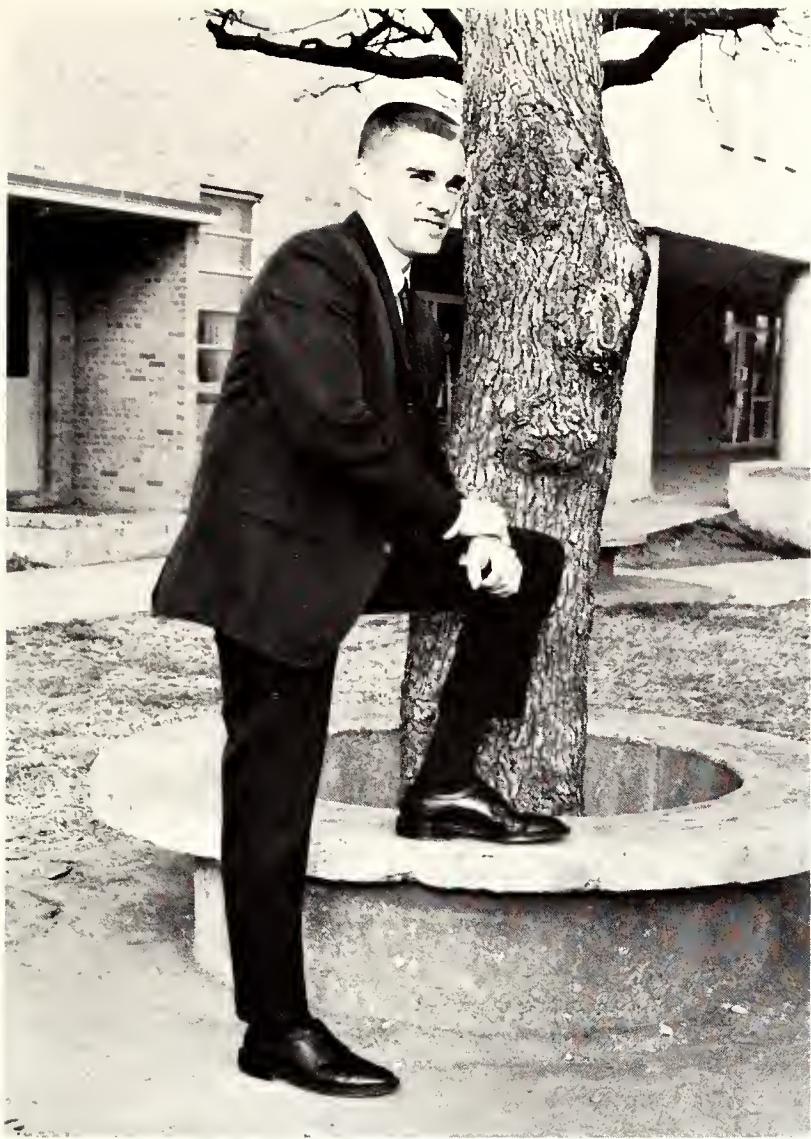

Tommy Davis
Mary Heubner



Judy Sellers
Mike Langdon

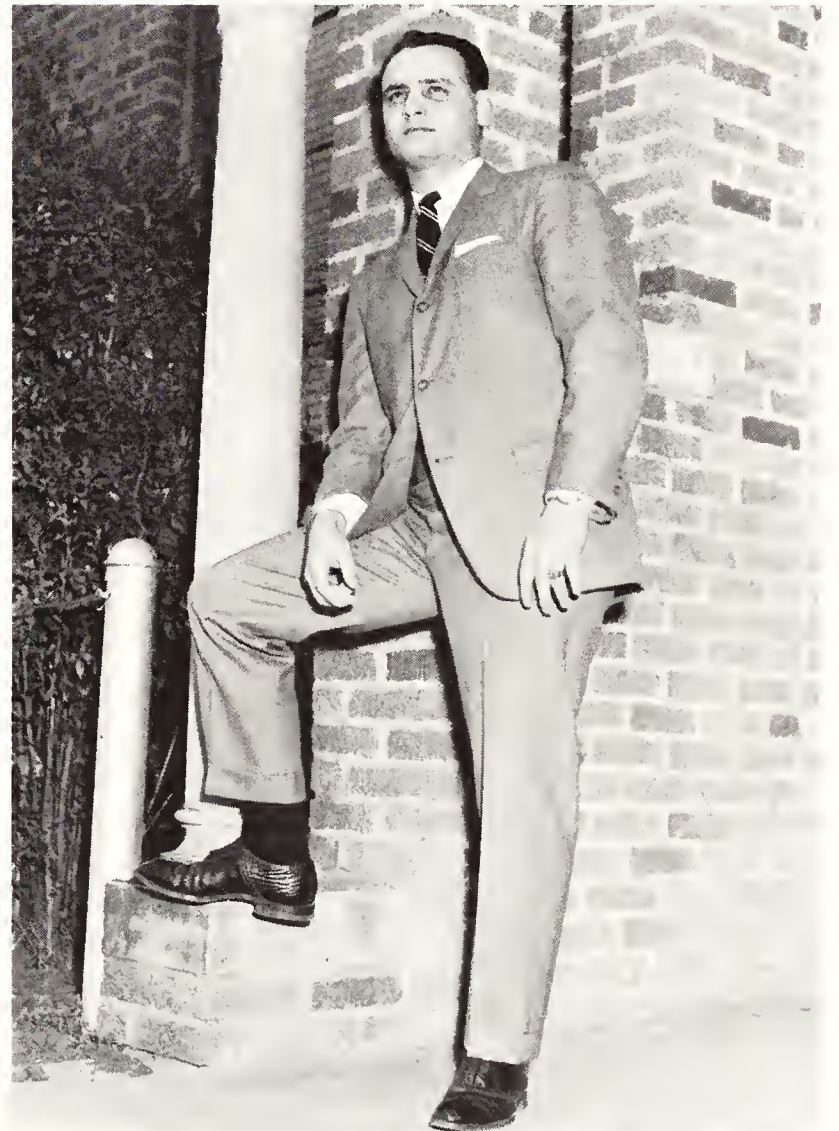



Daniel Boone
Rusty Burris



Terrina Rush
Ken Sargent





Sandy Barnes
Kenneth Vaughn



Don Myers
Donna Kramer

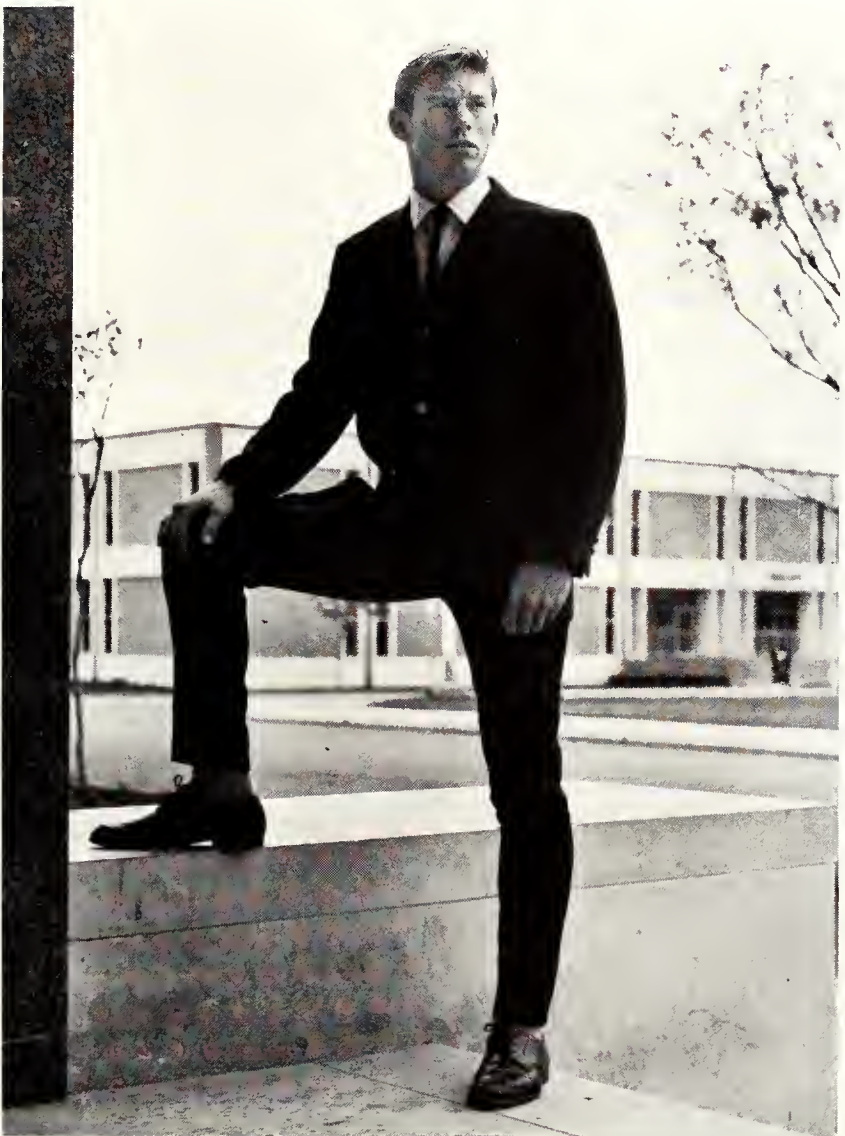



Football	244
Basketball	258
Track	266
Minor Sports	270
Intramurals	280

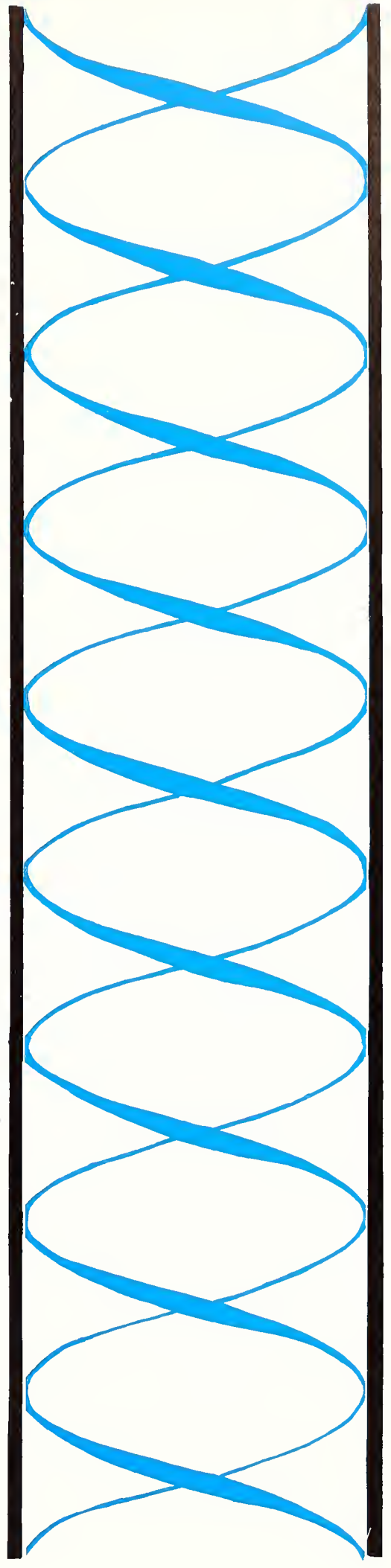

SPORTS



FOOTBALL

The 1965 Football Team



Front row: Roy Partridge, Joe O'Brien, Tom Hendrix, Bubba Garner, Jack Miller, Pete Estrada, Dub Galbraith, Deno Nichols, David Farrow, Jimmie Brooks, Kenneth Bowman, Keith Luft, Ronny Young. Second row: Carl Williams, Jim Brady, Richard Willis, John Osborne, Bernie Stewart, Kenneth Ozee, Jesse Carpenter, Joe Hendrix, Kenneth Terry, Jerry Stephens, Melvin Witt, Mike Baylor, Bobby Utley, Mike Farhat, Richard Norwood, Bob Maloney, Gary Page. Third row: Robert Wilbanks, Steve Jackson, Tony Estrada, Raymond Matthews, Billy Stewart, Faust Parker, Johnny Stanton, Kenneth Vaughn, Ray Kalinich, Bob Diem, Mike Barnes, Ronnie Callaway, James Davis, Kenneth La-Judice.

Coaches



Front row: Burley Bearden, Chena Gilstrap. Second row: Bobby Lane, Bill Roark, Jim Garrett, Charlie Key, Judd Ramsey.

In 1965, ASC produced a surprising team. A 52-yard field goal by Faust Parker amazed everyone and captured the conference record. A 9-0 loss to Trinity University disappointed many people with visions of an invincible team. In the next game, Arlington State set a new record for total points scored by defeating McMurry College 41-16. The winning season and the 6-3 record was not surprising but the games won and lost were. After losses to Trinity University and Abilene Christian College, ASC was chosen for the bottom of the Southland Conference. Then the Rebels defeated the number two team in the conference, Arkansas State College, and finally the conference champion, Lamar Tech.

SEASON RECORD

ASC	Opp.
10	New Mexico State 27
25	Texas A&I 7
20	East Texas State 6
0	Trinity University 9
41	McMurry Jr. College 16
27	Arizona State College 6
12	Abilene Christian 14
27	Arkansas State 12
31	Lamar Tech 21
<hr/>	<hr/>
193	Total Points 118

Chena Gilstrap Resigns as Head Coach to Be Athletic Director

After 13 years as head coach at Arlington State, Professor Claude R. "Chena" Gilstrap resigned to become head of the department of physical education and intercollegiate athletics at ASC. Behind Chena Gilstrap is a record of 85 wins, 40 losses and 3 ties at ASC. In 1956 and 1957 he was named Junior College Coach of the Year. In those two years Arlington State won the Junior Rose Bowl and the 1957 team was the No. 1 junior college team nationally with a 12 win and no loss record. In 1961 Gilstrap was voted District 7 Small College Coach of the Year by members of the American Football Association. In 1965, he was named Coach of the Year by the members of the Southland Conference.

Gilstrap's decision to resign was announced November 3 at a televised press conference attended by Tom Vandergriff, Mayor of Arlington; John D. Boon, ASC professor of Geology and president of the Southland Conference; and Ben Cook, assistant to the president at ASC.

Mayor Vandergriff, who announces ASC football games, said, "We in Arlington don't think of Chena just as a coach, but as a grand ambassador for Arlington. He has been named Citizen of the Year and president of the YMCA."

In 1965 Chena Gilstrap left at the end of a winning season with a 6-3 record and a team losing only nine seniors.

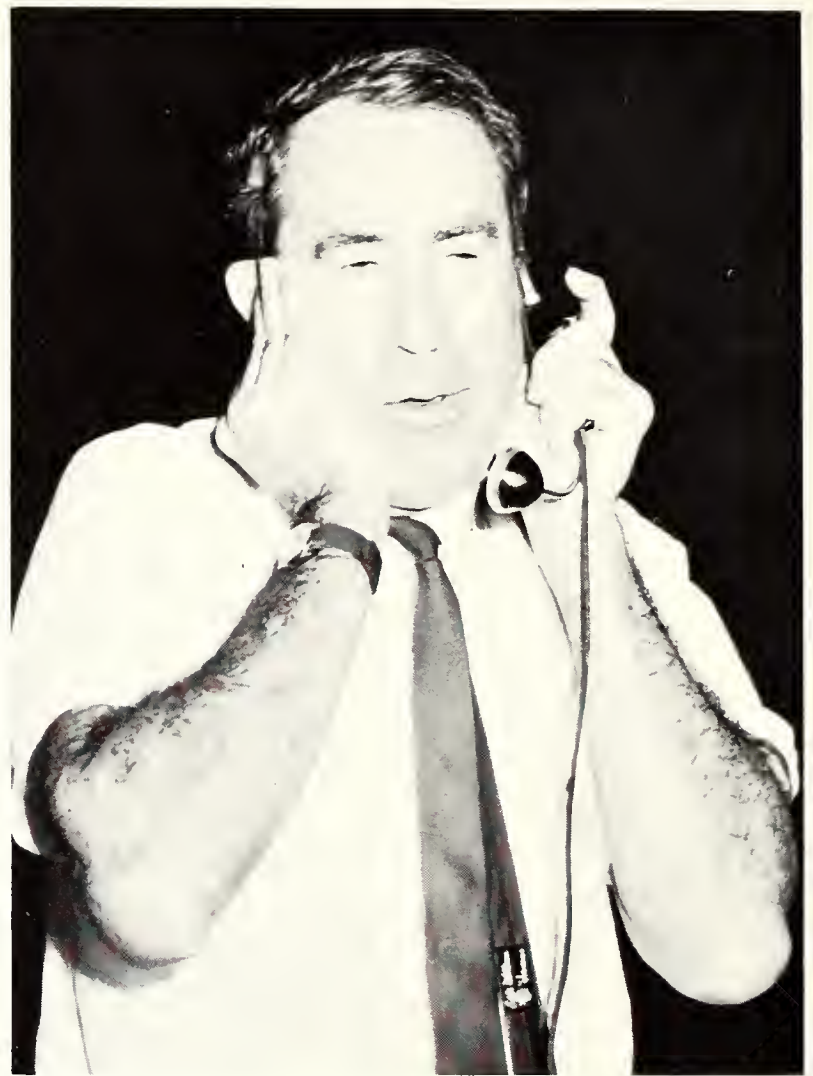

New Mexico State Gets Rebels Started on Wrong Foot, 27-10

Arlington State's Rebels opened the season with a home stand against a powerful New Mexico State Aggie team, and after a fine effort dropped to the Aggies, 27-10.

But Arlington found reason to cheer even in losing as freshman quarterback Carl Williams, starting for the Rebels before he had attended his first college class, led an offensive show which kept the Arlington State fans in the stadium until the final second.

Trailing by only ten points in the middle of the final quarter, Williams kept the game in doubt until New Mexico State returned an intercepted pass 48 yards for the deciding touchdown.

Three lost fumbles and three pass thefts proved to be the difference in this contest, but a passing attack that netted 156 yards plus a rugged defensive showing prophesized the return of winning ways for the Rebel gridders.

ASC		NMSU
13	First downs	17
115	Yards rushing	180
156	Yards passing	117
11 of 28	Passes	7 of 26
6-31.5	Punting	7-30.1

Carl Williams gains yardage around the end with help from Deno Nichols.

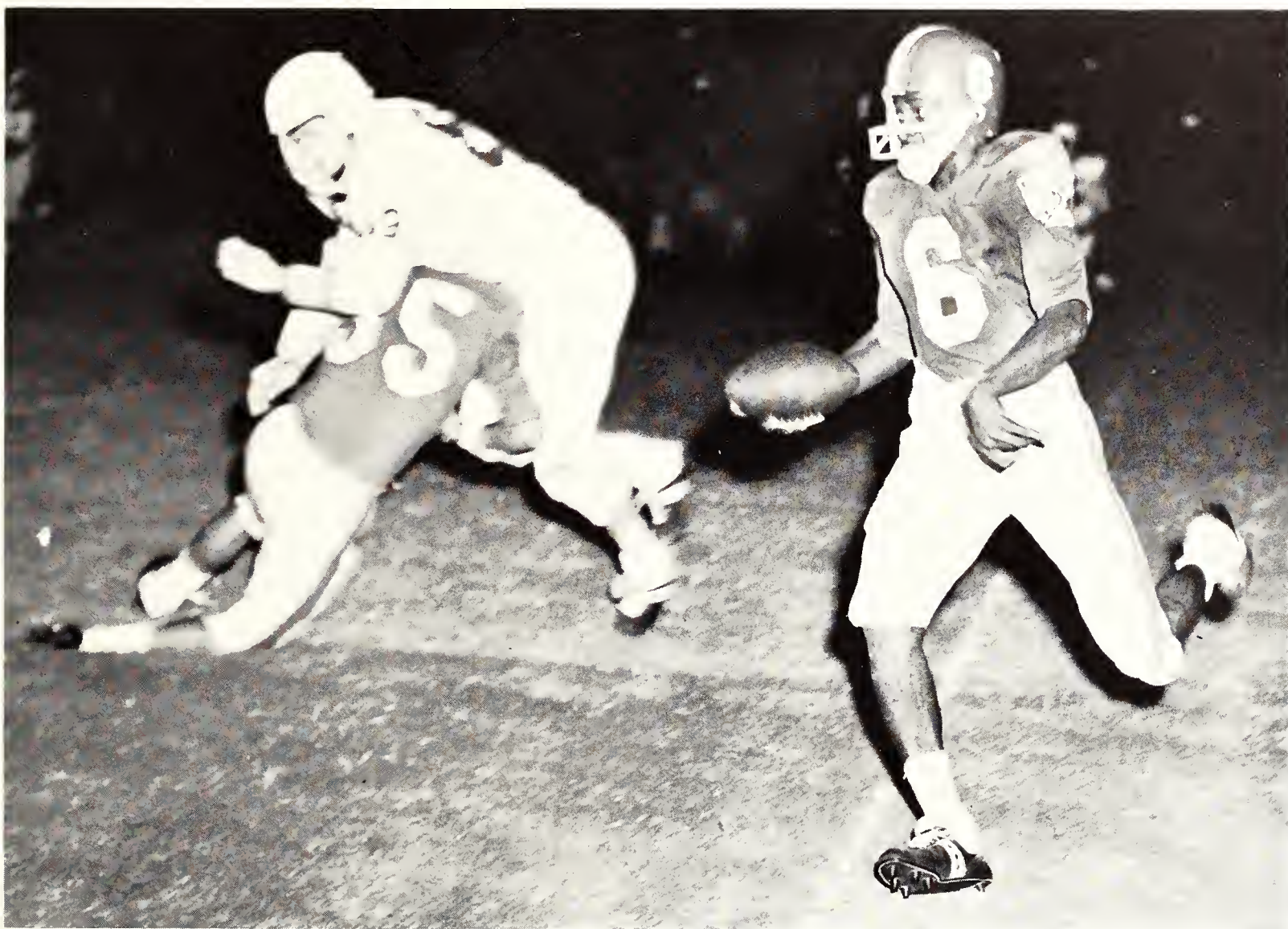

Mike Baylor



Carl Williams

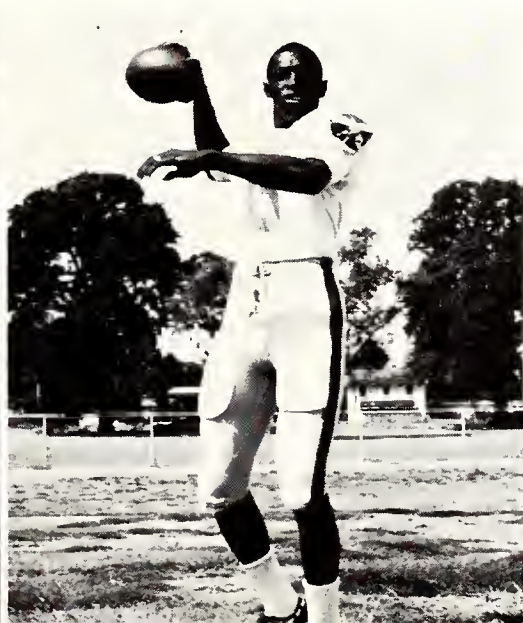

Faust Parker



Melvin Witt

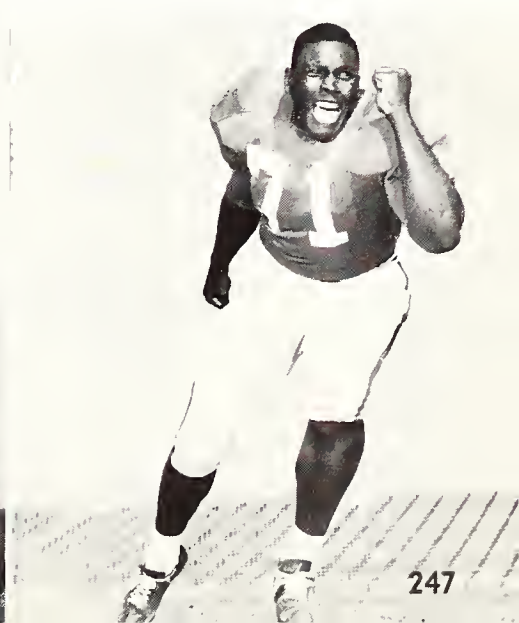



Helmet smashing tackle brings down the A&I halfback.



Kenneth Vaughn stops a Javalina.

ASC Achieves First Win, 25-7 Over Favored Texas A & I Hogs

Arlington State drove its season record to 1-1 by bombing favored Texas A&I, 25-7.

The passing and running of Carl Williams again provided the offensive punch for the Rebels, but this time he received help in the form of broken-field running by Junior Pete Estrada. The defense also played an exciting game, picking off five of heralded A&I quarterback Randy Johnson's passes.

A&I scored first, thanks to an ASC fumble on their own twelve yard line. But Arlington State came back in the second quarter with a 46 yard touchdown pass from Carl Williams to Raymond Matthews. Faust Parker added a 32 yard field goal later to give the Rebels a 9-7 halftime advantage.

Williams scored twice more and Parker added another 32 yard field goal in the second half to stretch the final score.

Leading the offensive show was Williams with 198 yards in total offense. Linebacker Roy Partridge, and halfbacks Mike Barnes and Kenneth Vaughn led the defensive show.



Kenneth Bowman

Ronny Young

Bernie Stewart

Dub Gailbraith



East Texas Proves Reb Victim In Defensive Battle at Commerce

The school trip to Commerce reaped a 20-6 victory over East Texas State University.

Two busloads, many carloads of Rebels and one bicycle rider went to ETSU on the trip.

Fullback Kenneth Bowman began the Rebel scoring with a 10 yard run in the second quarter to tie the score 6-6 at the half. Another 10 yard run by Carl Williams in the third quarter and a one yard plunge by freshman fullback Sammy McNeill with both extra points by Faust Parker gave the Rebels their score.

Defensively, Ken Ozee stopped many ETSU passes before they started and Roy Partridge intercepted one thrown by Lion quarterback Curtis Guy.



Rusty Russell left at 6:30 A.M. for the game.

Carl Williams cuts through.



Pete Estrada goes through the middle.



Richard Willis



John Osborne



Jerry Stephens



Kenneth Terry



Trinity Upsets Arlington Eleven In Southland Conference Opener

Making 5.7 yards per play, the Rebels moved 331 yards in the game without once scoring. Eleven times ASC drove down field and eleven times mistakes and an alert Trinity defense stopped them. Carl Williams broke the ASC total offense game mark by one yard with 225. His ten completions in twenty-one attempts for 144 yards was his best passing performance to date. In spite of these great efforts, ASC failed to score because of numerous fumbles and pass interceptions.

Trinity first scored with a 48 yard field goal by Gene Upshaw which gave him the conference record for a few weeks.

On a third and nine situation at the Trinity 19, Quarterback Les Obie threw to end Truman Franks who was quickly tackled by Rebel defenders. But a Tiger halfback was close by to receive a pitchout and run the remaining 60 yards for a touchdown, defeating the Rebels 9-0.



Carl Williams aided by tackle Greg Bailey.



Junior end Ronny Young gains yardage after a pass received from quarterback Carl Williams in the second half.

Tom Hendrix



Pete Estrada



Johnny Stanton



Robert Willbanks



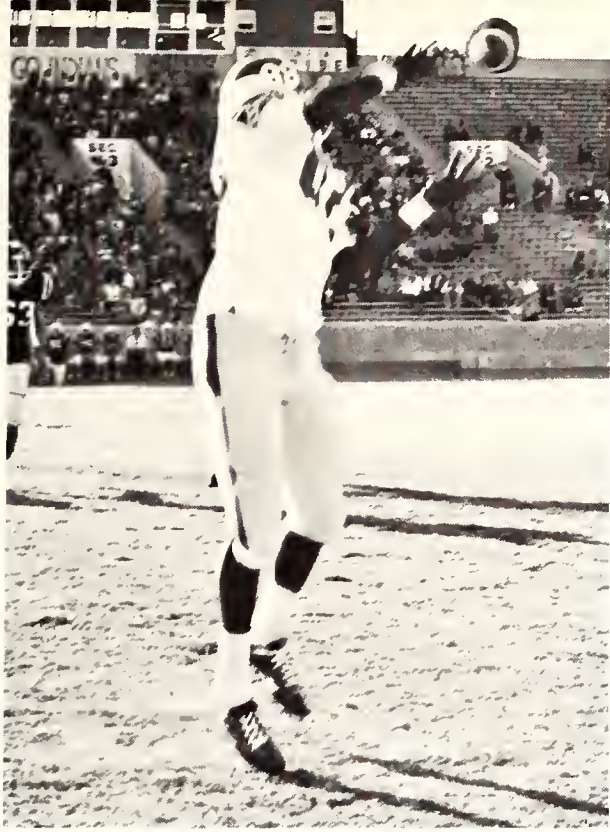

Woody Mabry receives a pass.

Rebs Set College Scoring Mark Darken McMurry Homecoming

ASC broke McMurry's homecoming victory streak with a crushing 41-16 win for the Rebels. McMurry started the action by intercepting two passes and recovering three Rebel fumbles. Two of these losses led to Indian scores.

The action reversed in the second quarter and the Rebels surged ahead, breaking records as they went. They ran for three touchdowns, passed for two, kicked five extra points and two long field goals.

The Arlington State record for most points scored in a game was boosted from 35 to 41. Faust Parker claimed the Southland Conference field goal distance record with a 52 yard boot, and he became the Rebel's leading scorer for the season with a 24 point total.

The first Rebel score came on a 24 yard pass from Williams to Ronny Young for a touchdown. Keith Luft scored the second touchdown from the one yard line. The next tally came from a three yard run by Ken Bowman. Faust Parker then kicked field goals from 52 and 42 yards away. Mike Baylor then passed to James Davis for another TD and Parker kicked the final point.



Keith Luft runs around end as Greg Bailey (70), Kenneth Terry (61) and Raymond Matthews move in to help.

Richard Norwood



Roy Patridge.



Bobby Utley



Bubba Garner





The Homecoming bonfire.

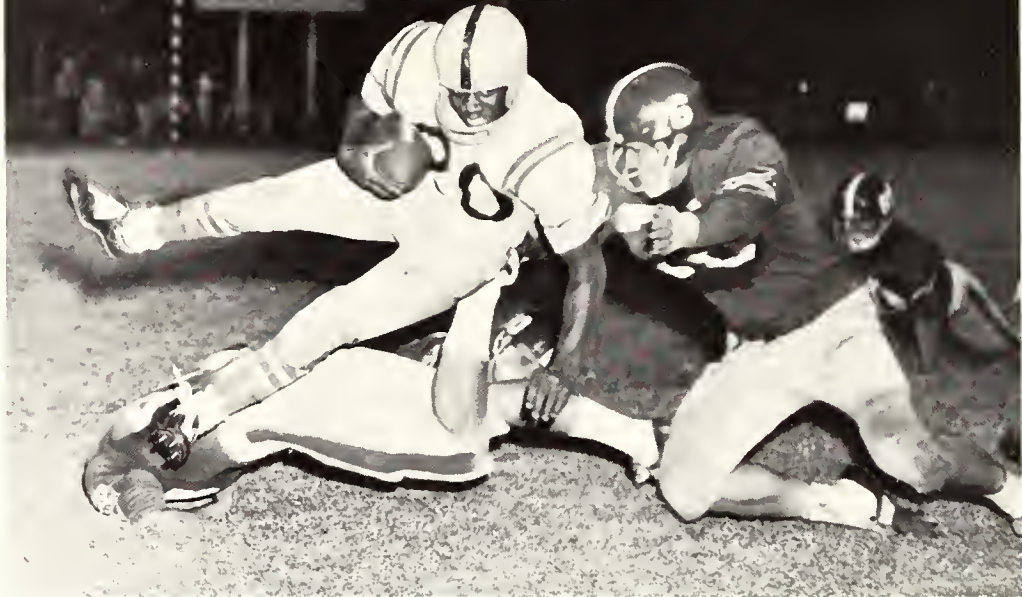

Kenneth Ozee about to ground flying Charlie Lee.



Raymond Matthews receives a pass in spite of an alert defense.

Mike Farhat

Jesse Carpenter

Ray Kalinich

Kenneth Vaughn



Rebs Regroup for Third Win As ASC Wins Homecoming Game

Arlington State's Rebels swept to their first Southland Conference Victory by swamping Arkansas State 27-12 in Jonesboro.

Freshmen Keith Luft and Mike Baylor, starting his first game as a Rebel, led the attack. Luft scored three touchdowns and Baylor completed 12 of 27 passes for 152 yards. Kicking specialist Faust Parker added field goals of 43 and 25 yards plus three extra points to account for the rest of the ASC score.

Miscues cost the Rebels in the first half, but Arlington State's rugged defense, headed by tackle Kenneth Ozee and linebacker Steve Jackson, staved off the Arkansas offense and left the Rebels with an advantage at the half.

Then the Rebels came back in the second half to assure their victory. ASC's defense sparkled as they held the Lumberjacks to 215 yards, while the offense rolled up a total of 310 yards against a defense which had previously allowed an average of only 200 yards per game.

Carl Williams goes through for a TD.



Strong Defensive Stand by ASC Holds Arizona State to Six Points

A record crowd of 9,000 watched the Rebels defeat Arizona State 27-6 at Homecoming. Carl Williams, Keith Luft and Ken Bowman covered 76 yards in 11 plays for the first touchdown of the game. A fumble gave the Axers the ball on Arlington State's 18 yard line. This field position allowed Arizona its only score. Williams ran the second Rebel touchdown over and passed to Jack Miller for a third touchdown with only 24 seconds left in the first half.

At the halftime activities, Bobbie Ragatz was presented as Homecoming Queen, Miss Dixie Belle.

The second play of the third quarter sidelined Carl Williams with a shoulder injury first reported as a broken collarbone. Later it was decided that the injury was less serious.

Mike Baylor, another outstanding freshman quarterback, took over and showed a passing attack comparable to that of Williams. Sometimes not as quick as Williams, Baylor demonstrated accuracy by hitting seven of ten passes. He passed 5 yards to Joe O'Brien for another touchdown and Faust Parker kicked his third extra point for the evening.

Raymond Matthews gains more yardage.



Steve Jackson

Bob Diem

Raymond Matthews

Mike Barnes





Raymond Matthews runs for a pass.

Abilene Christian Knocks Rebels From Southland Title Contention

Arlington State was edged out by the ACC Wildcats 14-12 when a Rebel pass was intercepted by Tommy Young in the last 14 seconds of play. In this game, ASC was looking for a first win in the Southland Conference. Mike Baylor led the Rebels to two touchdowns with an end zone pass to Joe O'Brien and a two yard run by Baylor behind a block by Ken La Judice. ACC's Joe Roland led their attack with passes to Joe Paty. Leading 14-12 in the fourth quarter, the Rebels drove to the Wildcat 24 yard line. Faust Parker missed a field goal from there and the ball went to the Wildcats. The Rebel defense toughened up and stopped ACC midfield. With less than one minute left, Mike Baylor again drove down to the 20 only to have a would-be touchdown pass intercepted.

In his first start, freshman Mike Baylor laid claim to three single game records by throwing 48 times, completing 20, and amassing 198 yards through the air. The old marks were all held by Carl Williams.

Raymond Matthews collected 3 tosses for 20 yards, raising his season totals to 22 catches and 341 yards. Both of these are new marks, surpassing Kenneth Vaughn's records.



Rebel Defenders Melvin Witt (71) and Roy Patridge move in for tackle.

Kenneth Ozee

Ronnie Tufts

Bob Maloney

Gary Page

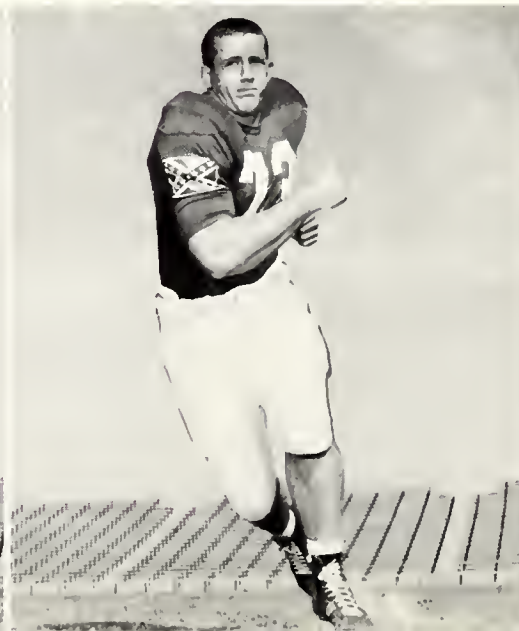

Rebs Defeat Southland Champs In Final Game of Winning Season

Arlington State handed Lamar Tech its only defeat in Southland conference history. Carl Williams, back after an injury, looked better than ever. After a Faust Parker field goal of 33 yards, Williams passed from the Lamar 49 to Raymond Matthews for a touchdown. Three minutes later Williams passed to Ronny Young for a 44 yard touchdown.

Then the Cardinals attempted a comeback with two touchdowns. They were driving for a third when Steve Jackson intercepted a pass and ran 52 yards for a Rebel score. Another interception by Raymond Matthews with a 13 yard return put the Rebels on the Cardinal 30. Ronnie Tufts ran the ball over the goal line and Parker kicked his second extra point of the night.



Buddy Lear signals another TD.



ASC's leading scorer, Faust Parker, adds another point.



Goal line view of Rebel extra point try.

Joe Hendrix

James Davis



Carl Williams rolls away from defender.

Tony Estrada

Kenneth LaJudice





Kenneth LaJudice relaxes and listens to strategy plans.



Don Pope directs band.

HALFTIME

Tony Estrada and Curtis Fitzgerald discuss the next half.



Becky Cowley sings *Dixie*.





BASKETBALL

The 1966 Basketball Team



Seated: Dink Ford, Eddie Miller, Jim Oldham, Mike Nau, David Duke, Don Robinson, John Reglin.
Standing: manager Terry Nixon, Robert Hale, Norris Weir, Huey Saulsberry, Dennis Holbrook, Coach Tom Tinker, Ronnie Wirz, Bill Huff, John Shelton, Jack Lynch and manager Ronnie Wirz.

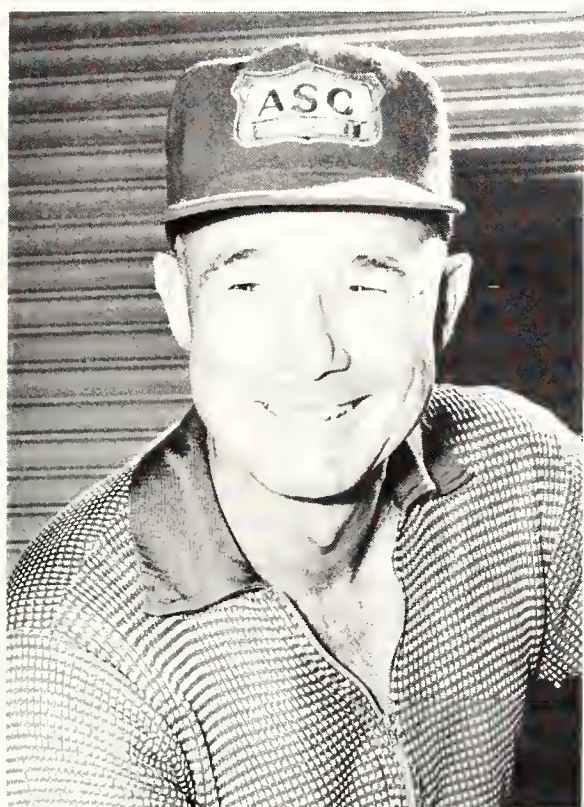

Head Basketball Coach Tom Tinker

Eight Lettermen Return For 1966 Rebel Basketball Season

The eight lettermen returning this fall found a new basketball home in the multi-purpose auditorium located across from the library. Going into the first of the season, Coach Tom Tinker rated the 1965-66 Rebels as the most experienced team since ASC became a senior college. He felt that the boys had adequate shooting abilities, good balance, and above average team speed. The Rebels' weakness, however, was in rebounding: outside of Mike Nau (6'7") the team was practically devoid of height. With this shortage of height the Rebels were at a defensive disadvantage to begin with, but the outlook improved when the eight returning lettermen, five of them seniors, and the promising newcomers were considered. At the first of the season, the top outside shooters were Dink Ford, also deadly on free throws, and Jack Lynch, a good rebounder. Mike Nau, taking over rebounding and scoring chores from Rebel ex Bruce Tibbets, and John Reglin, ASC's best all-around man in 1963-64, joined David Duke in being this season's hope for inside scoring.

Rebels Drop Season Opener To Lamar in Double Overtime

The 1600 fans who attended Arlington State's season opener with Lamar Tech could scarcely have asked for a more exciting game. In the first half, ASC built up a 45-41 lead, then increased it to 59-48 with 11 minutes, 51 seconds left. With only 43 seconds remaining in the game, ASC led 77-73, but Lamar Tech put the game into overtime by scoring two quick field goals. In the first overtime period, Fred Romero scored all six points for Lamar Tech, but the Rebels matched his with six points of their own, forcing the game into a second overtime period. With only three seconds remaining in the second overtime, the score was tied 91-91, and Lamar Tech had the ball. With just one second remaining, the Cardinals shot and made it; thus making the final score 93-91.

Unfortunately, the second meeting of the two teams was not as close in the scoring department. ASC opened the scoring as John Reglin popped in a goal from the corner with 20 seconds gone in the first period. However, the Cardinals drew ahead and, at the half, they led 46-33. In the second half the scoring was exactly equal with each team scoring 36 points, making the final score Cardinals 82 and Rebels 69.



Mike Nau gets the ball over outstretched arms of Angelo player.

Mike Nau prepares to act as a screen for David Duke as a slightly frustrated opponent looks on.



ASC 91

Lamar Tech 93

ASC 69

Lamar Tech 82

David Duke

Dink Ford

Robert Hale

Jack Lynch

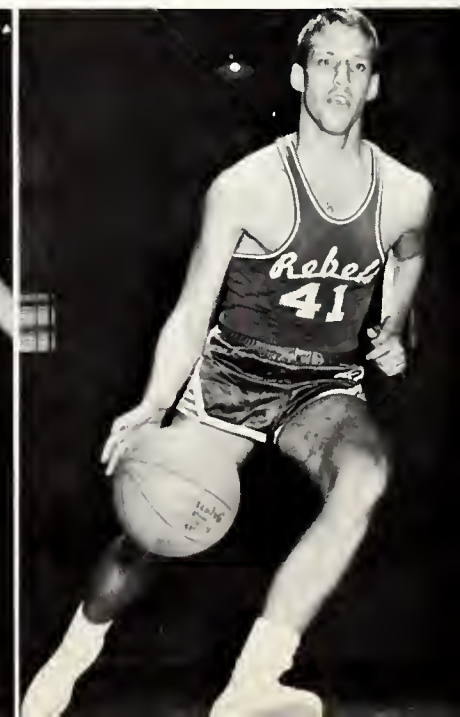

Rebs Conquer Trinity Tigers In Only Conference Victory

In their first meeting with Trinity, the Rebels snapped a five-game losing streak. Mike Nau paced the Arlington State team with 25 points and 16 rebounds. The Rebels held a nine-point lead in both halves, but they also trailed by nine points with only eight minutes remaining in the game. This 76-74 win over Trinity represented the Rebels' only victory in conference play.

The Tigers had their revenge in the second meeting of the two squads as they recorded a 13-point win over the Rebels. The Trinity team used a second half fast break, plus some excellent field goal shooting to defeat the Rebels. At the half, the Tigers led 45-44, but they managed to widen the gap to give a final score of 93-80. Mike Nau again led the Rebels in the scoring column as he racked up 33 points.



Reglin tries corner shot against Trinity.



Norris Weir seems to be calling time out as he and Dink Ford work fastbreak against Angelo State.

ASC 76

Trinity 74

ASC 80

Trinity 93

Eddie Miller

Mike Nau

Jim Oldham

John Reglin

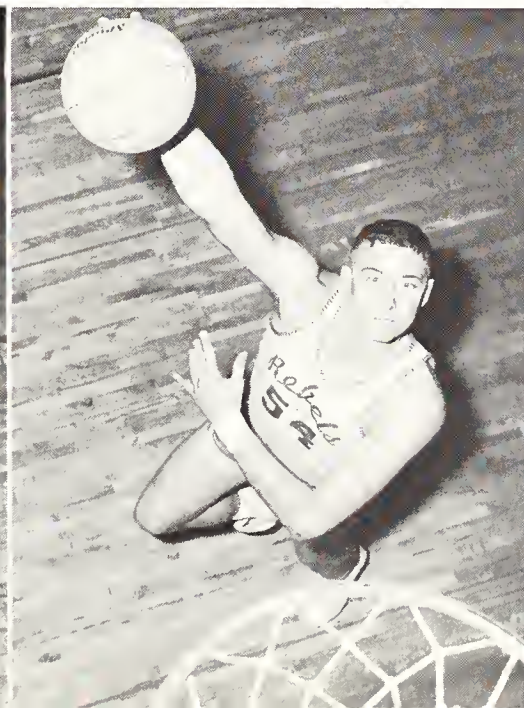
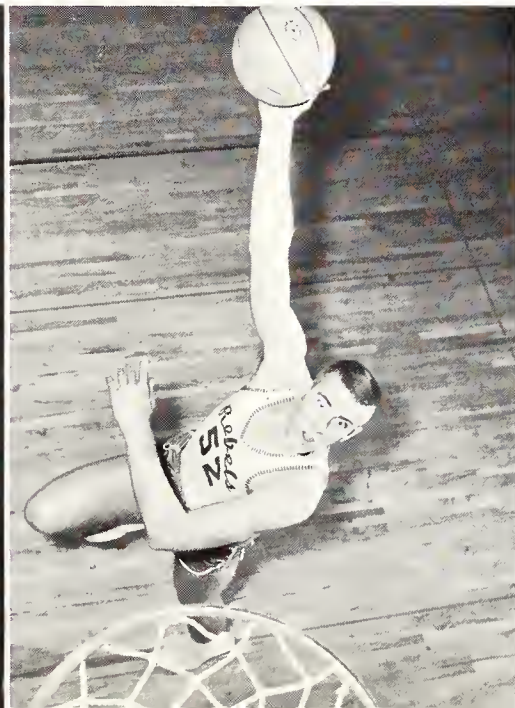



Mike Nau escapes guard to stuff one.

Abilene's Wildcats Overpower Tinker's Fighting Ball Team

Despite a brilliant team effort sparked by Mike Nau, the Rebels found themselves outmanned in their first meeting with Abilene Christian College. The Rebels never led during this contest, as the Wildcats opened the scoring after the first 16 seconds of the first period. The ACC team, who came into the game ranked as thirteenth among some 300 small colleges around the country, proceeded to build up that margin until they led 48-36 at halftime. In the second half, Abilene came back with more of the same, the final score being 87-72. In this meeting, Abilene Christian hit a sizzling 61.3% of their field goal attempts while Arlington State scored on only 38.8%.

In the second meeting of the two teams, the Wildcats again fielded a powerful team, but in this contest, the Rebels exhibited a splendid display of shooting and hustling. During the first minutes of the game the Rebels held control, but at the half the Wildcats led 45-33. In the second half the Rebels fell even further behind, and Coach Tinker resorted to his reserves; however, Abilene continued to lead and made the final score 79-61. This win, coupled with the upset of Lamar Tech, gave the Wildcats the Southland Conference title even before their meeting with the Cardinals.



ASC 72
ASC 61

ACC 87
ACC 79

Dink Ford drives down the middle in quest of score against Angelo State.

Don Robinson

Huey Saulsberry

John Shelton

Norris Weir

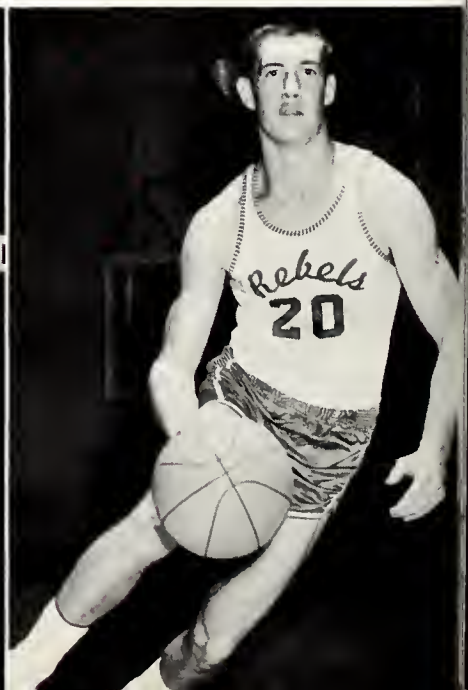
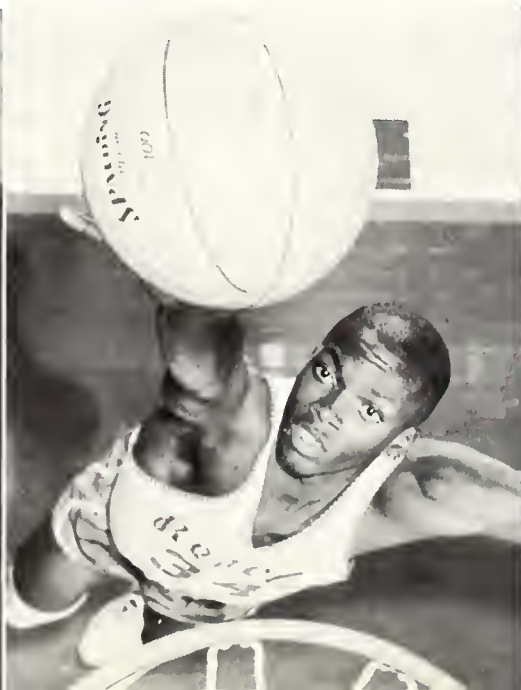

Arkansas State Team Bests Rebel Quintet in Two Games

In their third conference game of the season, the Rebels met the tall Indians from Arkansas State. Although they trailed by 12 at the half, the Rebels were able to come within seven points by the end of the game. The Rebels lost almost all of their height when Mike Nau fouled out. The final score for this game, played on Arkansas State's home court, ended with the score Arkansas State 89, Arlington State 81.

In the final game of Arlington State's basketball season, the Rebels again met Arkansas State in a contest that saw the lead change hands 20 times, the last of which occurred in the final three minutes of play. Rebel scoring was led by Mike Nau with 31 and Dink Ford with 25. The final score for the game was Arkansas 91 and Arlington State 85. Losing this game left the Rebels with a conference record of 1-7 and an overall of 9-13.



John Shelton brings ball downcourt, carefully shielding the ball from the prying arms of Texas Wesleyan's Ron Eades.

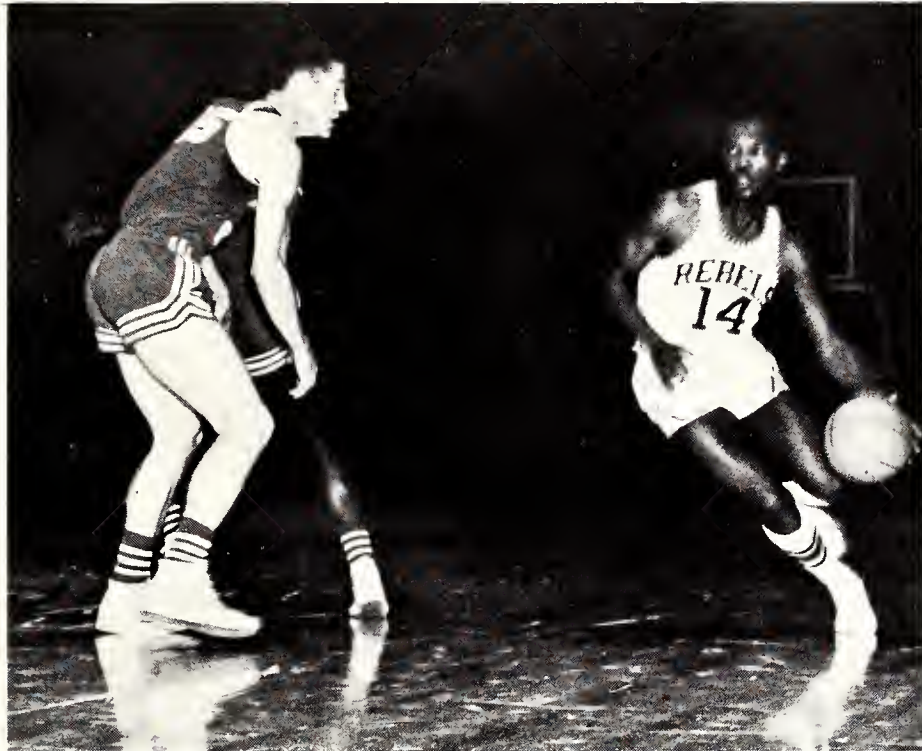

A grimly determined John Shelton eyes the basket and teammates David Duke and Mike Nau in action against Angelo State.

ASC 81
ASC 85

ASC 89
ASC 91

Ronnie Wirz



David Duke attempts to shake his man for field goal try in victory over Trinity.

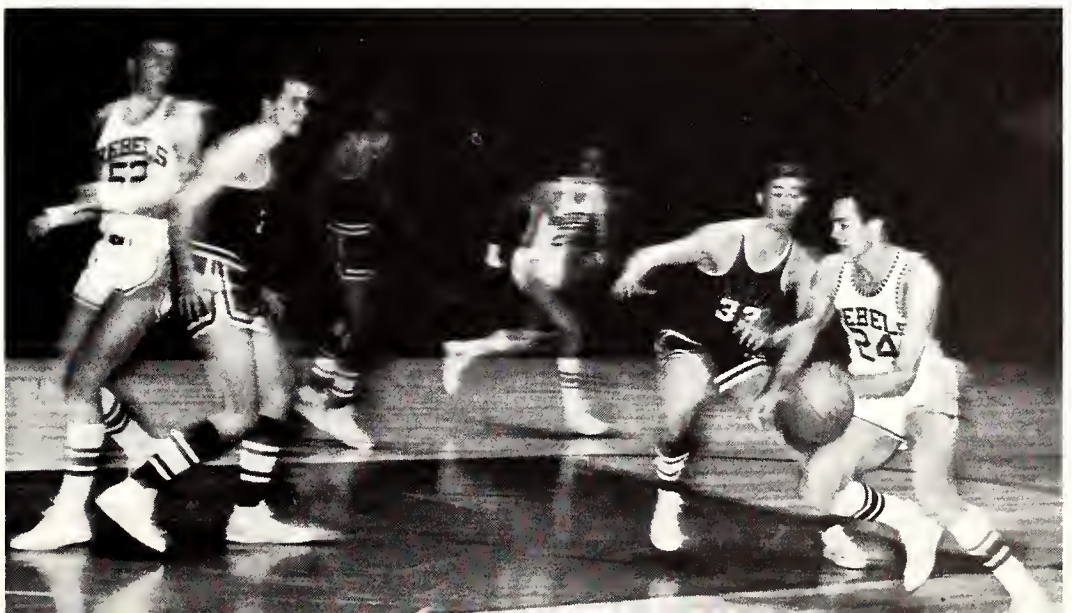



Mike Nau somewhat resembles a ballet dancer as he glides in for a goal against Trinity.



Dink Ford sights goal at end of fastbreak against Angelo State.

Seniors Dink Ford (left) and John Reglin (right) served as co-captains for the 1965-66 season.

SEASON RECORD

ASC	OPPONENT	SCORE
61	East Texas State	67
102	Texas Wesleyan	90
61	East Texas State	65
87	Tarleton State	84
98	Austin College	75
64	Arkansas	78
95	Austin College	77
74	Midwestern	89
82	Bishop College	78
70	Austin College	63 (OT)
91	Lamar Tech	93 (2 OTs)
68	Angelo State	76
72	Abilene Christian	87
91	Texas Wesleyan	110
81	Arkansas State	89
77	Trinity	76
99	Angelo State	82
69	Lamar Tech	82
61	Abilene Christian	79
80	Tarleton State	63
80	Trinity	93
85	Arkansas State	91







TRACK



Bobby Lane, Coach



Oliver Patterson

Bob McGlothlin

Dale Drennan

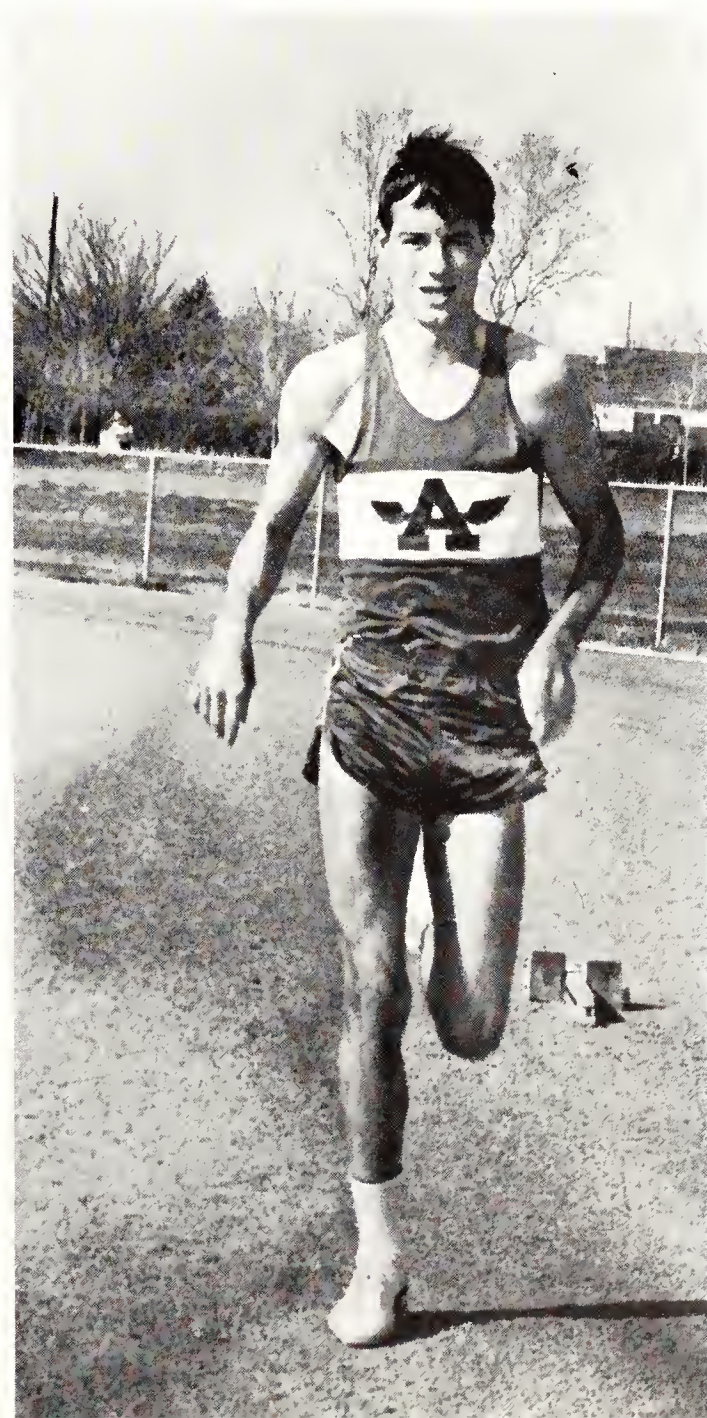



Skip Benson

David Chambers



Bill Devine

Jerald Bowmer





Wayne Hardy



Pat Gamble

Norris Weir, Greg Horsley

Roy Diehl

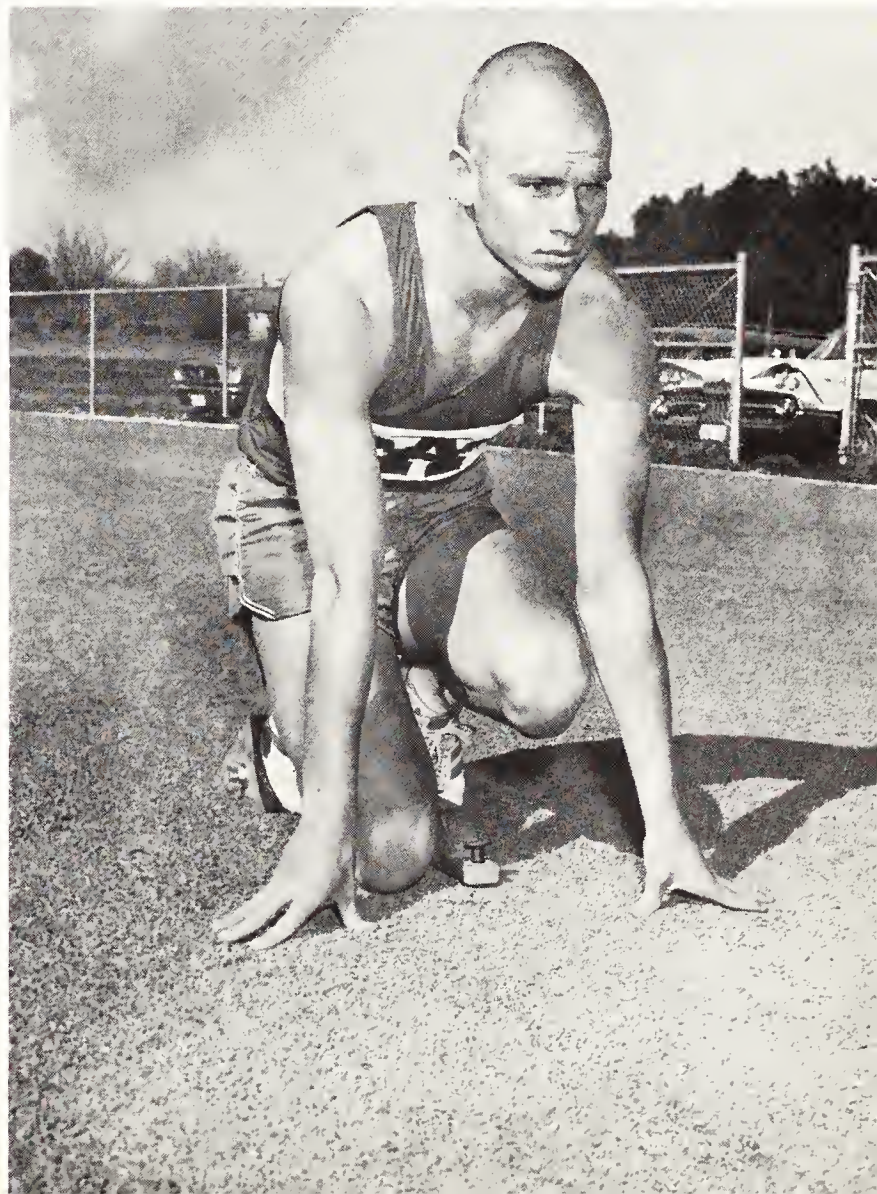



James Service

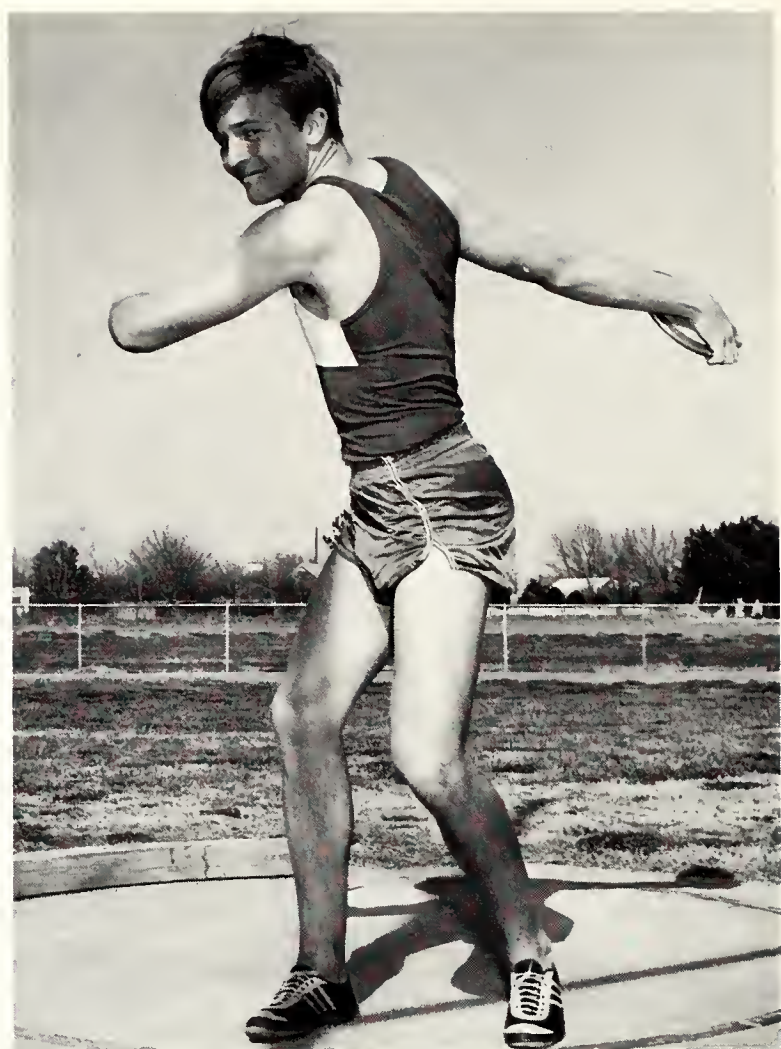

Philip Ola

Gilbert Welch

Mike Mooney

Ken Walters





Keith Sipes



James Ward

Al Kraft, Bob Zemenick



Greg Horsley



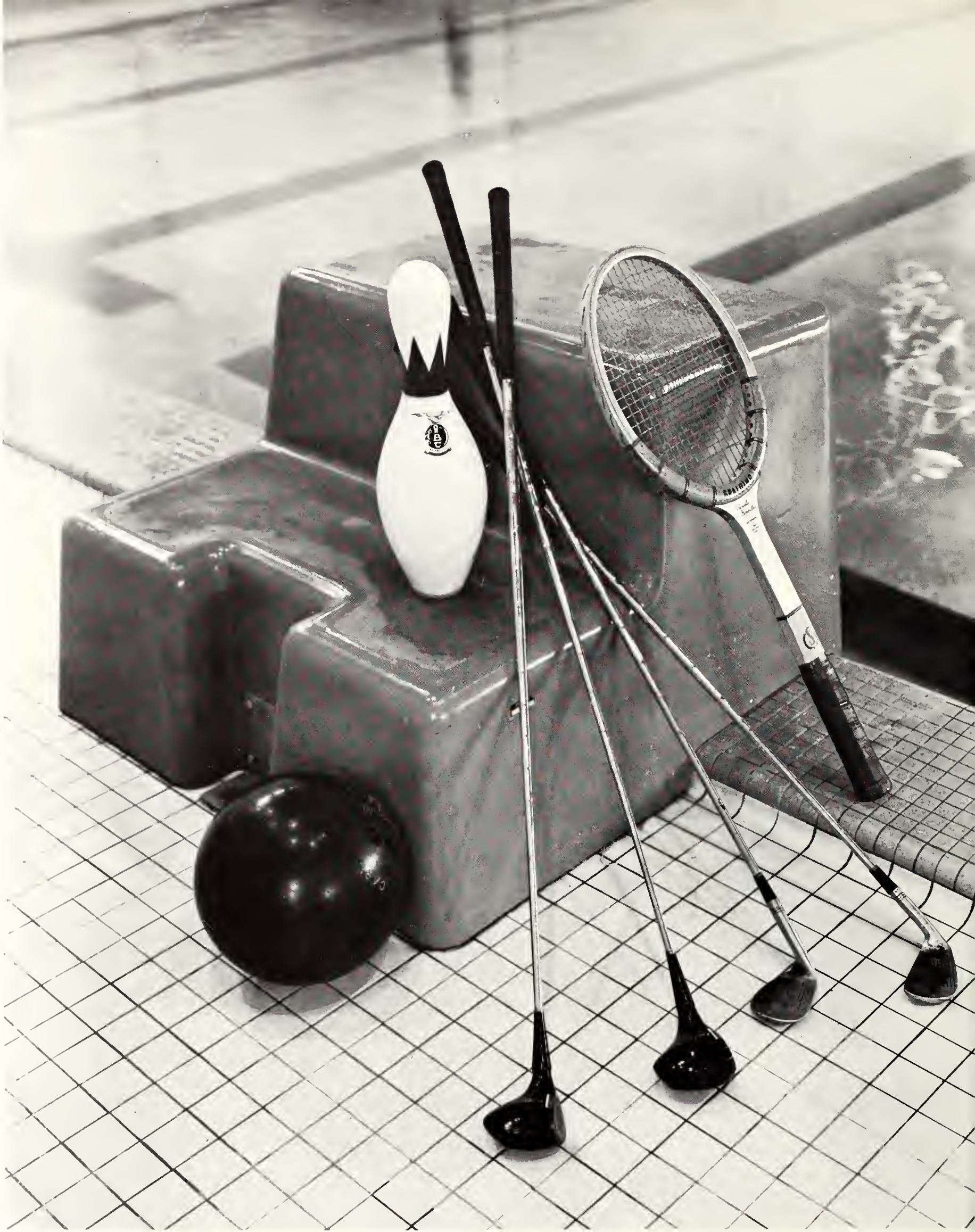

MINOR SPORTS

Swimming Team Sets 23 Records in Second Year of Competition

The Rebel swimmers' first full-fledged season had to be considered a huge success. Competing against such powers as Southern Methodist, Texas and Oklahoma, the team compiled an overall 6-7 dual meet record; but more important, the Rebs broke 23 school and pool records.

Using what freshman Doug Russell calls "the Easterling technique," the team impressed fans everywhere with the potential of being a contender for the national collegiate championship in the future. The roster listed one junior, eight sophomores and 12 freshmen.

Russell was top individual performer for the season with 117 points. He entered 24 events and won 18 first places. Ernie Siefert had 69 points and Rick Nesbit 58 $\frac{3}{4}$.

The squad swam in new Olympic-size pools this year. Facilities included a 25-yard, six-lane outdoor pool and a 50-meter eight-lane indoor pool. Both conform to all NCAA and AAU specifications.



Swimming Coach Don Easterling

Top row: Pat Hilyer, Ed Bagot, Dewey Lewis, Doug Russell, Tom Henson, Skip Kingan, Max Heidenreich, coach Don Easterling. Middle row: Tom Fisher, Brian Robbins, Joe Miller, Rick Nesbit, Tom Upchurch, Jack Peck, Daniel Boone. Bottom row: Dennis Wilson, Bruce Wilson, Sammy Stewart, Luther Walker, Ernie Siefert, Don Mayo.

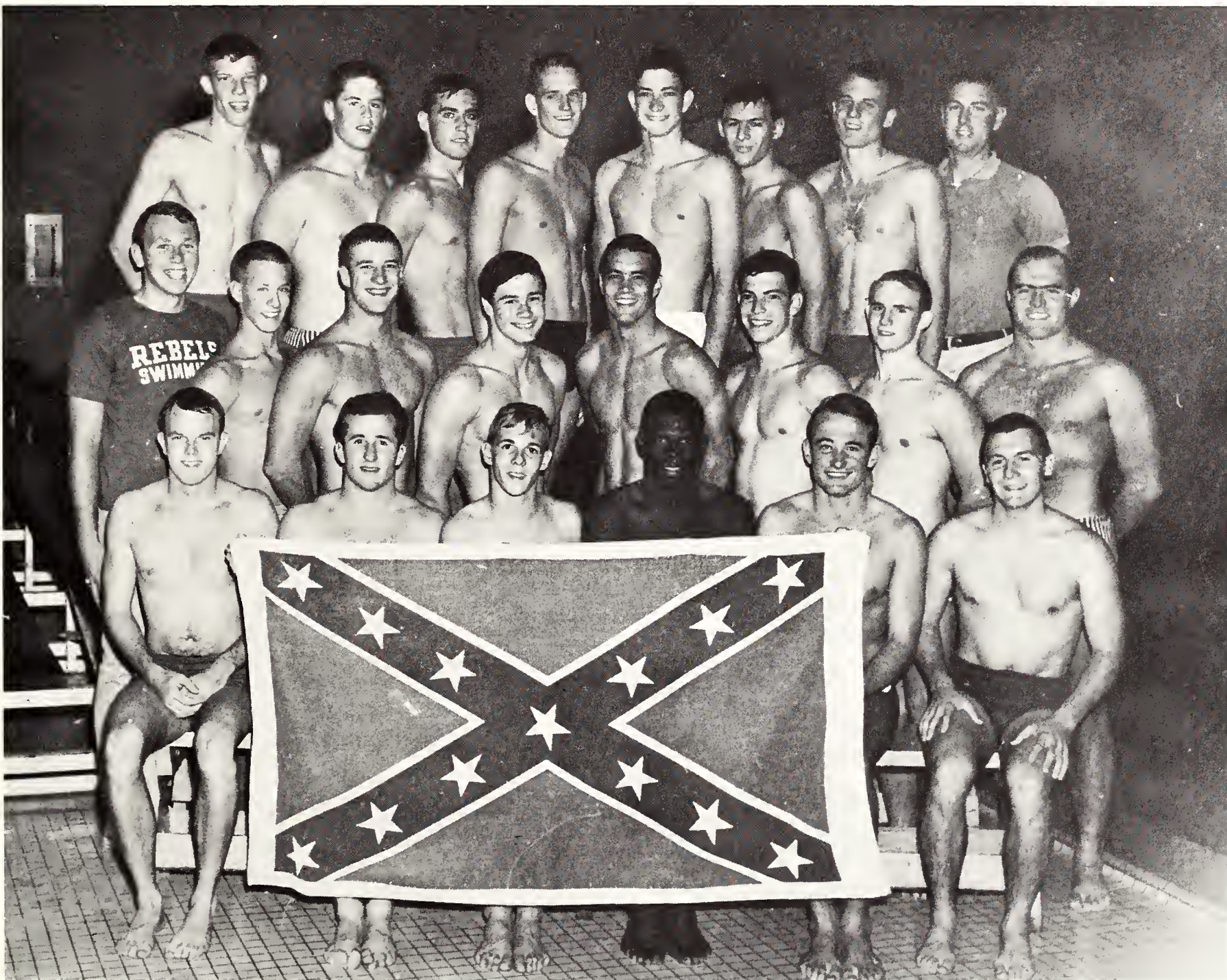

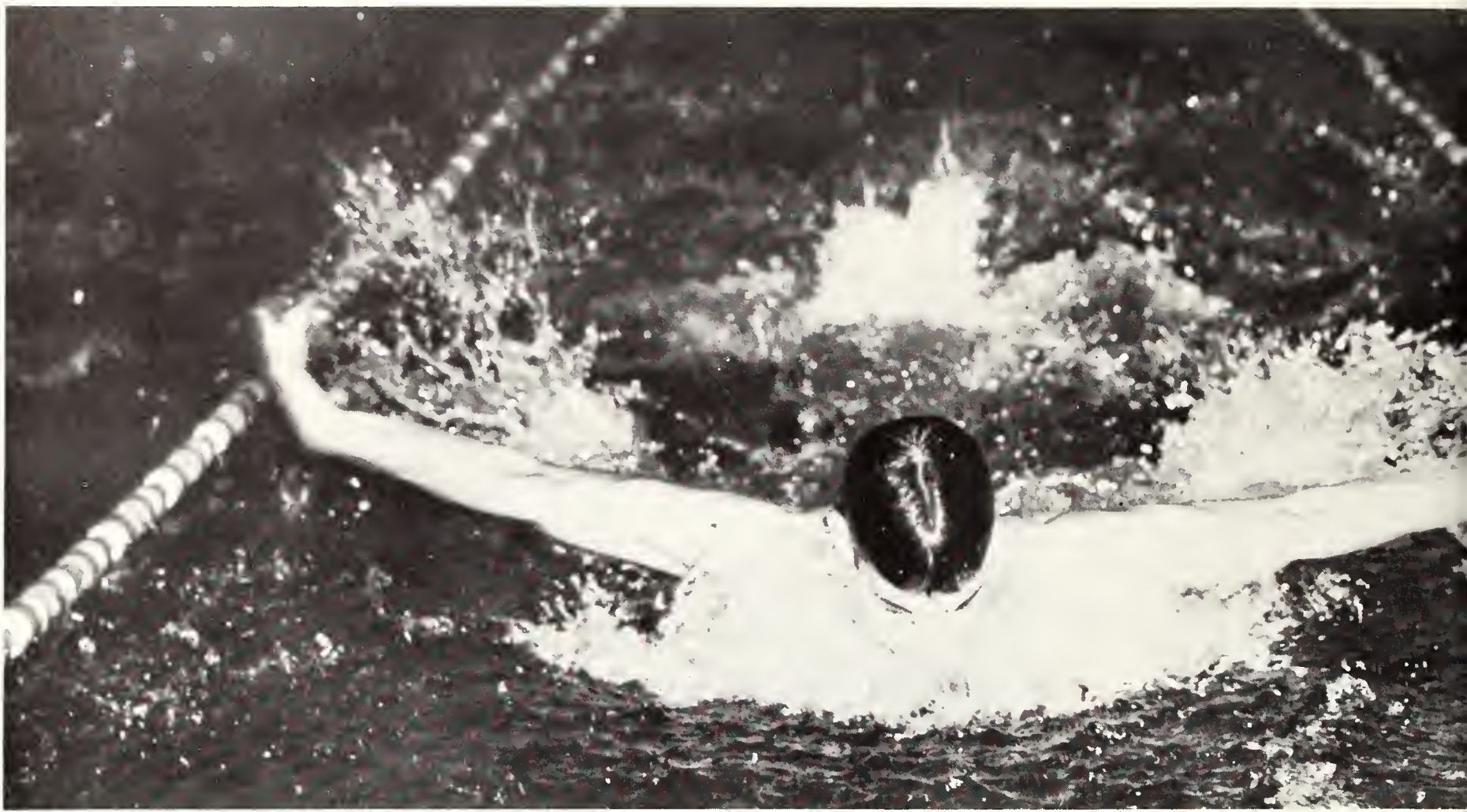



Swim Meets

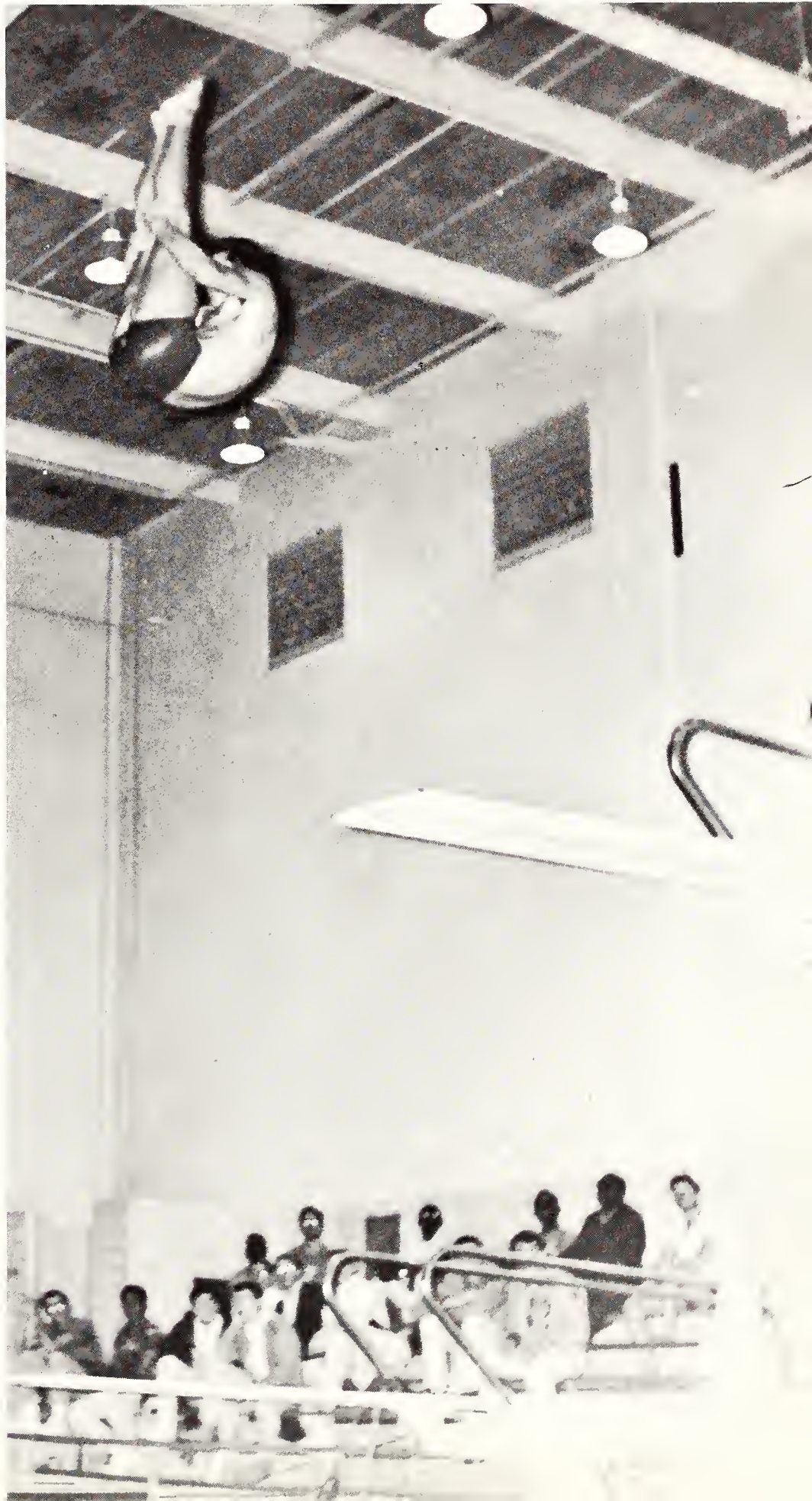
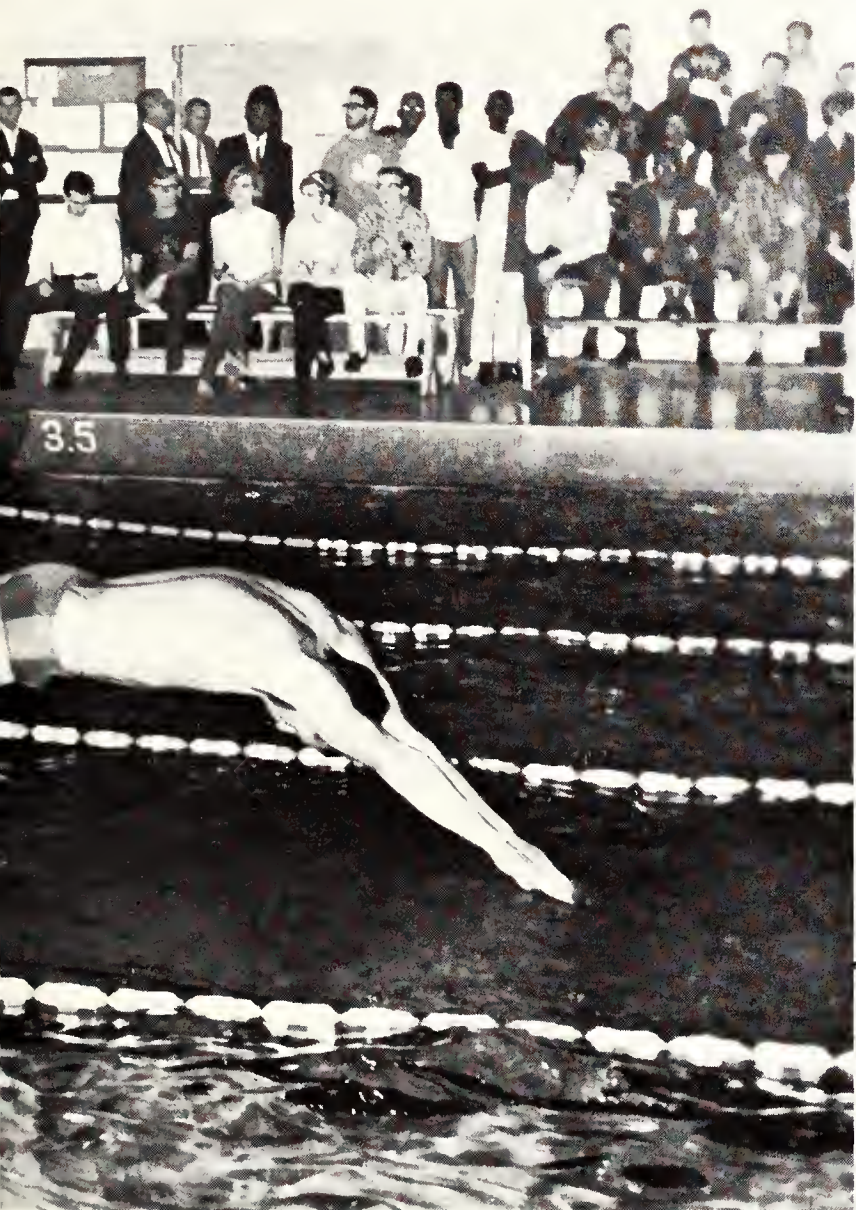



Coach Bill Roark

Birge and Jones Lead Netters Badminton Led by McAlpine

Coach Bill Roark's tennis team played a full slate of dual matches prior to the Southland Conference meet held here in Arlington at Randol Mill Park.

Veterans Laddie Birge and Lynn Jones and junior college transfer Fred Dobbs provided most of the push in the team's attack.

Badminton, a sister sport to tennis, moved into its second year with an optimistic outlook. Team sponsor Miss Jane Perry coached the girls about four hours a week.

The team appeared in several double elimination tournaments and brought home several trophies.

Back row: Zack Prince, Lynn Jones, Jack Powell.
Front row: Laddie Birge, Jerry Gardner.

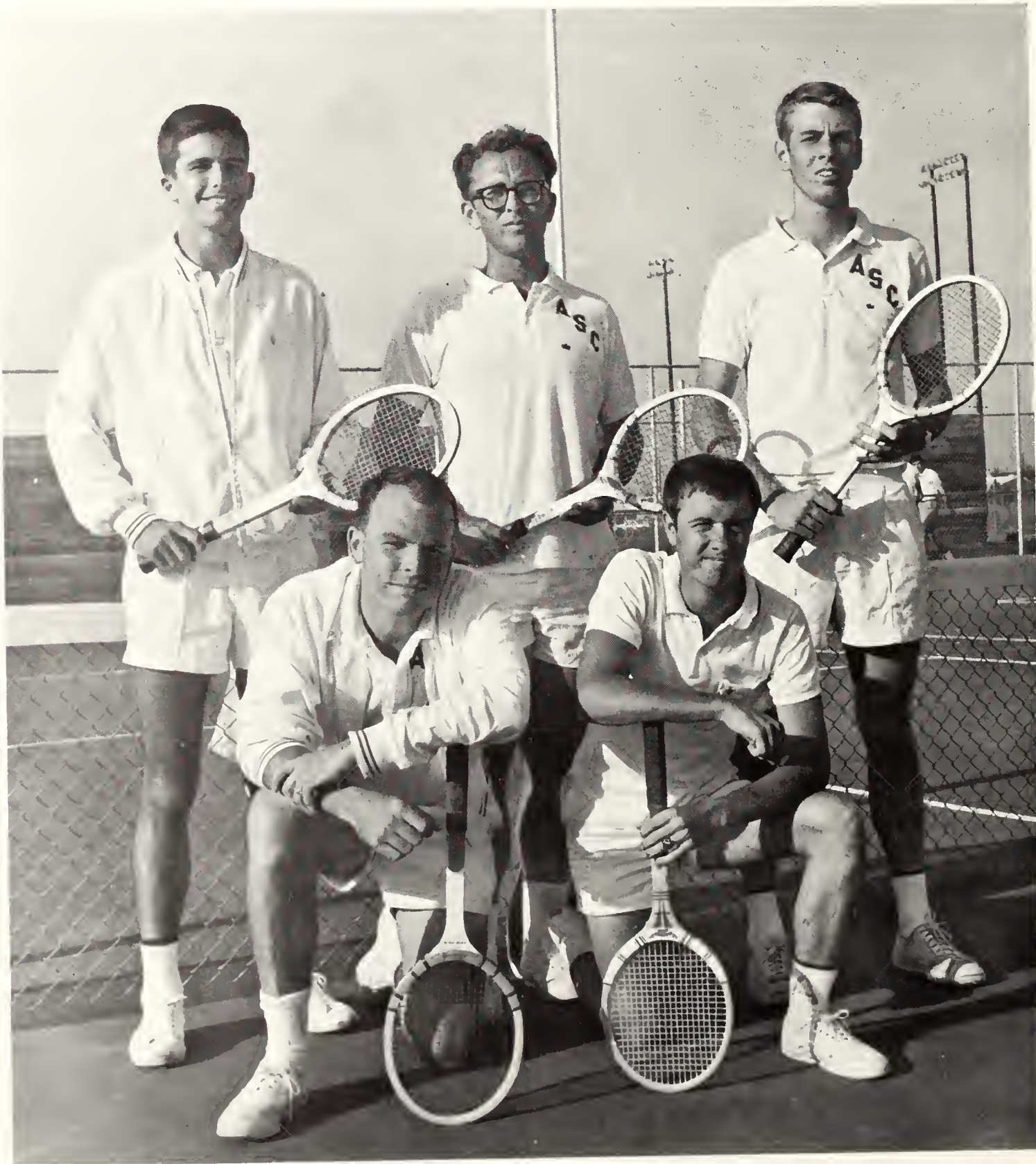



Miss Jane Perry, badminton sponsor, gives a few tips to senior stand-out Jean McAlpine.



Linda Ovrick, sophomore from Fort Worth, stretches for a high one.

Front row: Sunnye Martin, Barbara Johnson, Jean McAlpine, Delaine Brodie, Lida Urie. Back row: Linda Ovrick, Joyce Moore, Jenny Mayfield, Gayla Gillie, Sandy Combs, Donna Rowan.



Rebel Golf and Bowling Teams Coached by Key and Beckner



Charlie Key, Coach

The Rebel golf team had one of its better seasons in 1966 with four of five lettermen back from the 1965 team. Seniors Harvey Wehman (captain), John Allen and Terry Morris and sophomore Tom Burseen combined with Phil Lumsden, Roel Garza and Dana Gibson to form the strong team.

Charlie Key, the Rebel coach who graduated from ASC, is in his second year as golf coach.

Arlington State's bowling team came into existence in 1959, but was not school supported until 1961. This year the team, sponsored by Don Beckner, participated in eight matches. The bowlers competed at TCU, University of Houston, Southwest Texas State, Trinity, Texas A&M, Sam Houston State and held one meet on the ASC campus.

The team's captain was Ansel Goldgar, a sophomore electrical engineering major from Arlington.

Left to right, top row: Dana Gibson, Phil Lumsden, John Allen, Roel Garza. Kneeling: Harvey Wehman, Tom Burseen.





Kneeling: Mike Cockrell, Ansel Goldgar, Oscar Murphy. Standing: Carl Beheler, Ronnie Hundley, Harold Krecek, Don Smith.

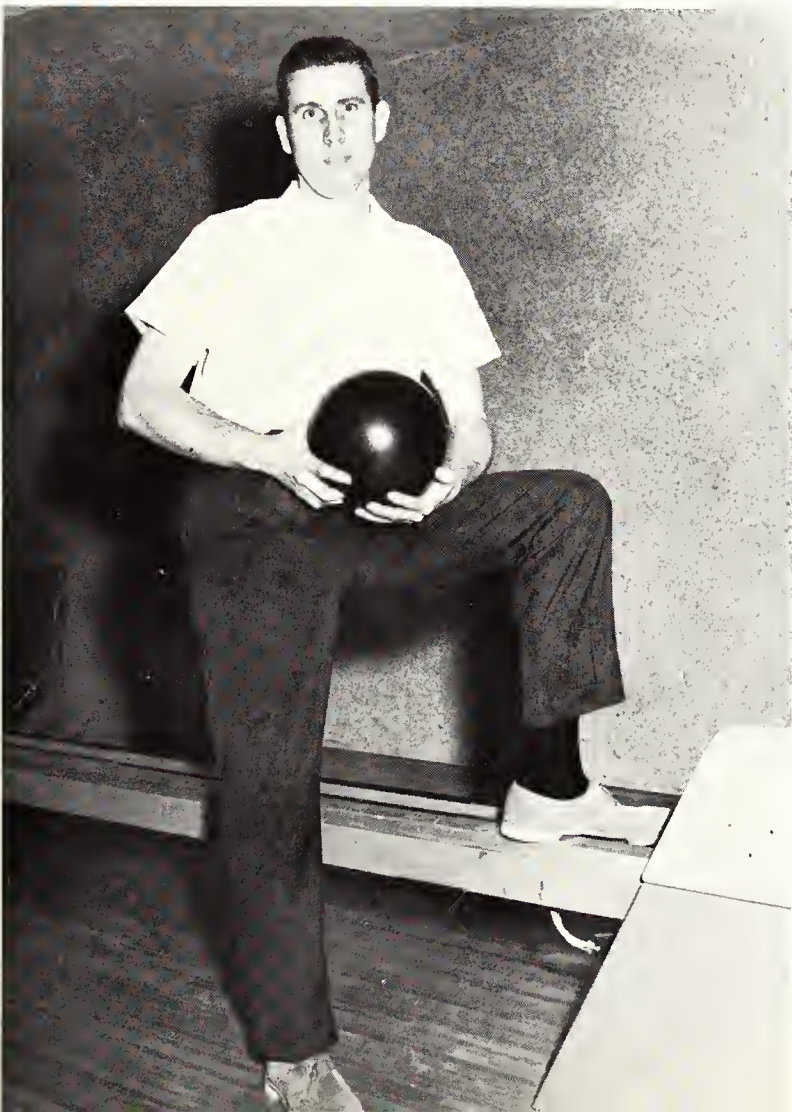

Don Beckner, Coach

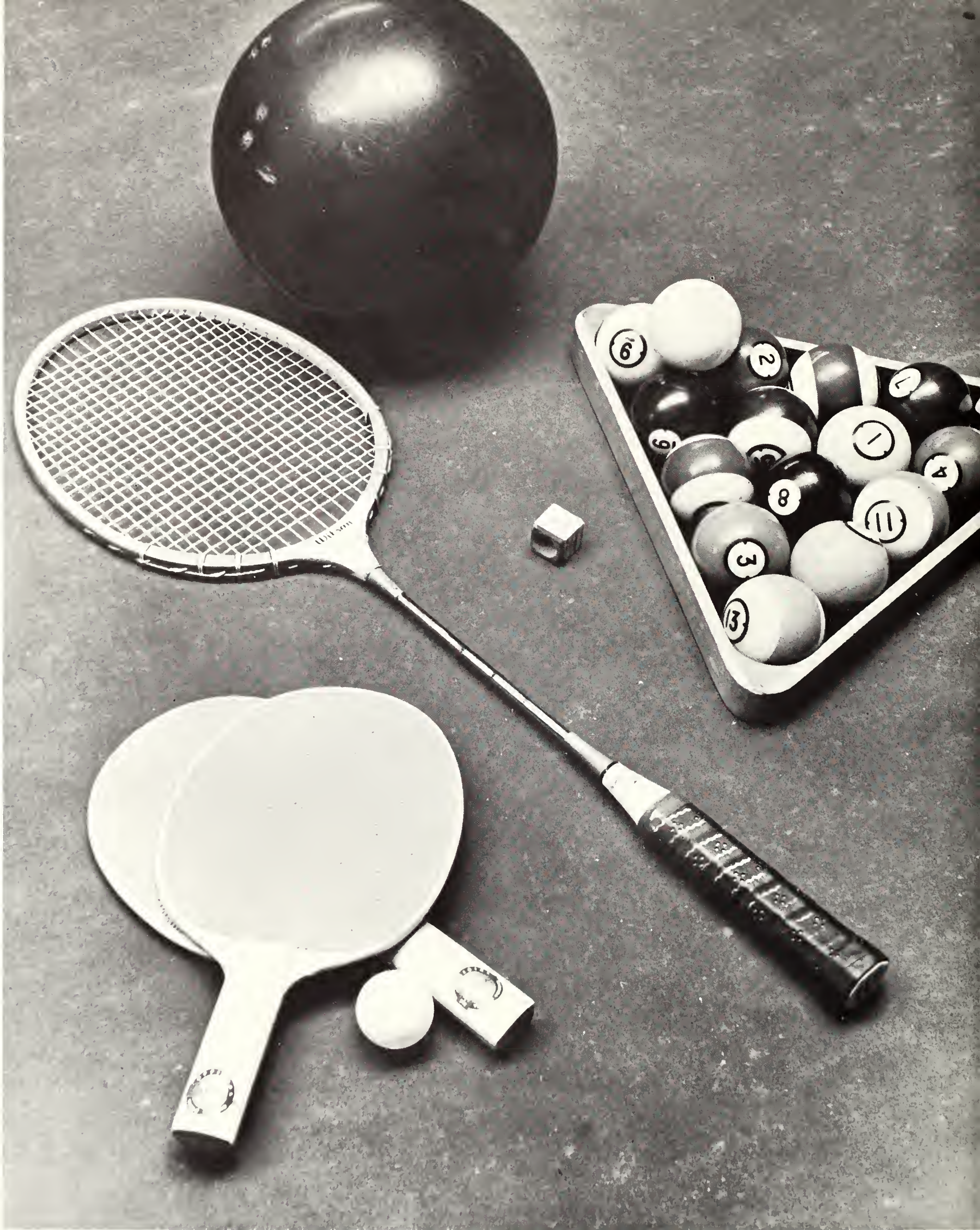

INTRAMURALS

'Mural Program Growing Fast With Help From Gillespie, Rudel

The intramural program at Arlington State has been growing at a phenomenal pace since its beginning in the spring of 1964. Much of the credit goes to Director Dean Horace Gillespie and Student Director Sammy Rudel.

Intramurals this year have been enlarged to include a third league — the Independent — along with the Dormitory and Social leagues. It was added so that commuting students could have the opportunity to play.

Intramural sports include football, tennis, swimming, volleyball, billiards, basketball, softball, golf and track. Girls participate in tennis, swimming, volleyball, basketball, and, for the first time, powder-puff football.

The annual awards banquet was held on May 11, with awards presented for individual and team sportsmanship, championships in each event, over-all league champions and individual letters for ten boys and two girls.

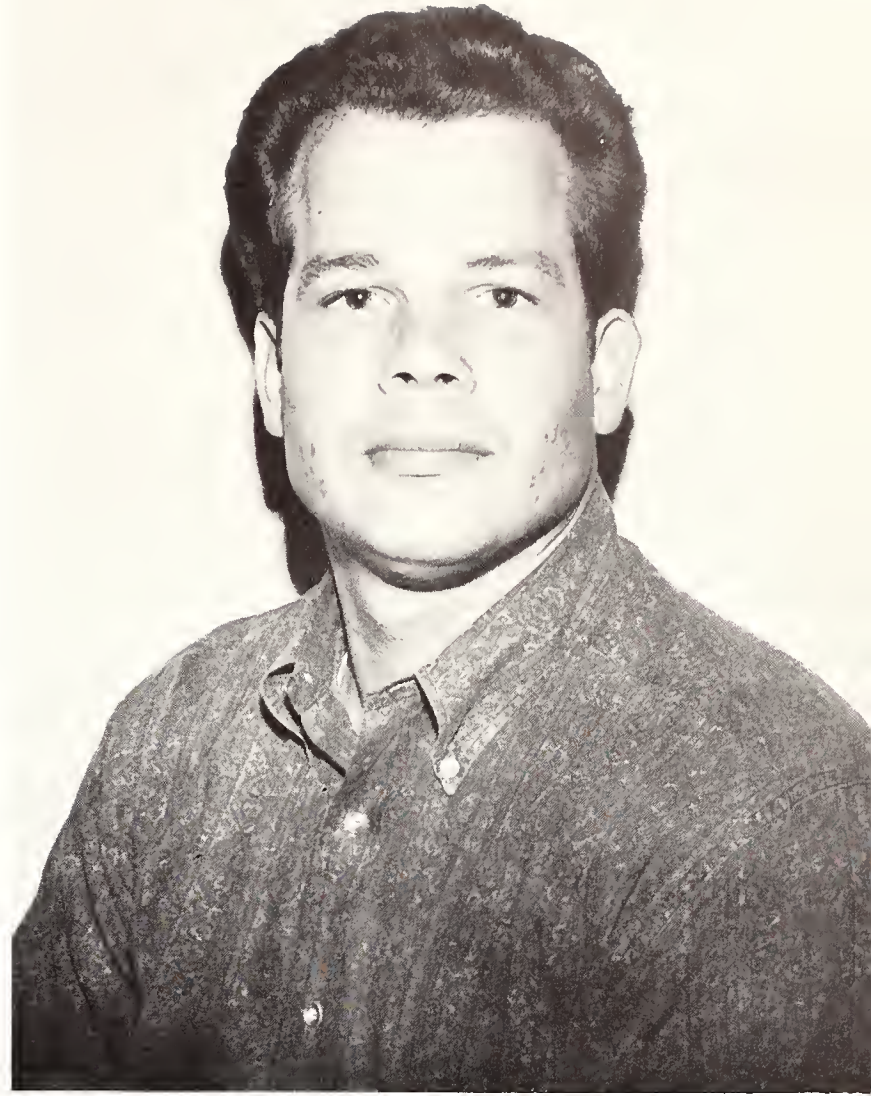

Sammy Rudel, a Junior Business Administration Major, is the Student Intramural Director.



Dean Horace Gillespie has been in charge of the intramural program at ASC since its inception.

Faculty cheerleaders Ouida Piner, Lucy Taylor, Mary Spoon and Burley Walker seem to be enjoying the game as the Faculty team is winning.



Dean Bob Dollar takes a shot for the Faculty.





Security Chief Rufus Taylor gets ready to take a shot against the KBOX "Good Guys."

"Bad Guys" Beat "Good Guys" To Raise Money for Intramurals

In order to raise money for the Arlington State intramural fund, a group of ASC faculty and staff members challenged the disc jockeys of KBOX in Dallas to a basketball game. It was played January 12 in the women's gym.

The faculty, dubbed the "Bad Guys," jumped out to a 16-2 lead over the KBOX "Good Guys" and held on to win the game 51-39.

Weldon Knox of the History Department, Bill Patterson of the Engineering Department, Robert Tennison of the Mathematics Department and Ernest Leister of Student Publications were four of the faculty standouts among the 19 who played.

One of the game's outstanding plays was a play on words by Dr. Lee Smith of the Business and Economics Department. Just before half-time, Smith missed a shot and one of the officials kindly asked if he wanted to borrow a pair of glasses.

"Heck no." replied the panting Smith. "I need your legs."

Richard Tucker scores on a jump shot as the Faculty wins 51-39.





Baptist Student Center player Tommy Ford is caught by the camera driving through a host of Newman Club defenders.

Tommy Ford and Johnny Deford of Baptist Student Center race down court, accompanied by a couple of Newman Club defenders.

Two Newman Club players seem to have a Baptist Student Center ball-handler corralled.



Boys' Basketball Attracts 200 As 27 Teams Compete for Title

Twenty-seven teams competed in the boys' division of intramural basketball. Over 200 boys, more than in any other sport, played, proving that basketball is the most popular of the sports.

Boys' play started in the Independent, Social and Dormitory leagues on February 23 and continued on into April with games scheduled every Sunday afternoon and almost every night. All games were played in the men's physical education building.

The Dean's Boys won the Independent crown with the Maurauders finishing second. In the Social league, Tri Ki, Phi Eps and Alfasig fought it out for the title. Men's Hall A 1st Floor West and Pacht 1st Floor were the top teams in the Dormitory league.

Student director Sam Rudel noted that the caliber of play in intramural basketball was so high that the varsity might start recruiting from its ranks in the future.



Many of the intramural football teams used passing attacks such as this in winning their games.



One of the boys who competed in intramural football seems to have found a way to take it easy!



Girl Basketball Players Lay Claim To Participating in Popular Sport

Girls' basketball has always been one of the most popular intramural sports at Arlington State. The pictures on these two pages show why.

Action got underway for the girls on March 21 with Social league teams Koshari and Karuso Pteros squaring off. This year there were twelve girls teams divided into two leagues.

The social clubs comprise one six-league six-team league. Members are Zongola, Sans Souci, Avolonte, Les Choices and the above mentioned Koshari and Karuso Pteros.

The Dormitory and Independent league is made up of six teams also. Lipscomb Hall 2nd and 3rd Floor North, Newman Club, Lipscomb Hall 1st Floor North, P.E. Majors, Lee House and Methodist Student Center all entered teams in this league.

Judy Wallis of Lipscomb Hall 1st and 3rd Floor makes an attempt to block P.E. Major Trish Speak's shot in intramural action.

Trish Speaks captures a pass for the P.E. Majors as Judy Wallis of Lipscomb Hall 1st and 3rd Floor defends.



Angela Patton, playing for the P.E. Majors, looks as if she is about to take one of the more unorthodox shots in basketball.

Two nameless girls duel near midcourt in girls' play.







Cheerleaders





Mike Adams, Phi-Eps' entrant in the intramural billiards tournament, studies all the possibilities as he lines up his shot.

One of the participants in the intramural ping-pong tournament exhibits intense concentration as he prepares for a forehand return.





ENGINEERING

Seniors	292
Juniors	326
Sophomores	346
Freshmen	376
Index	418

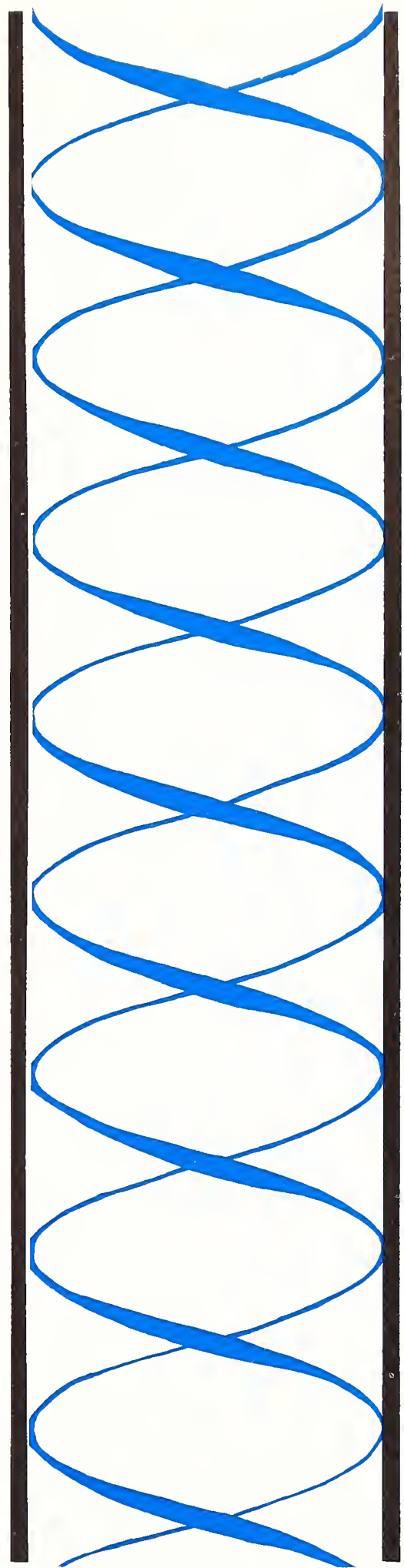

CLASSES



Arlington State College
of
The University of Texas

Arlington, Texas

This Certifies That

Robert Paul Roman

Has completed the required course of study and is therefore awarded
the degree of

Bachelor of Arts in History

with all the rights and privileges thereunto appertaining.

In witness Whereof this diploma is granted by the Board of Regents upon the recommendation
of the Faculty.

Presented at Arlington, Texas, on the twenty-fifth day of August, nineteen hundred and sixty-five

Edward J. Lewis
Registrar
S. J. Kern Jr.
Dean



J. R. Woolf
President
Harry Ransom
Vice President

W. W. Heath
Chairman, Board of Regents
The University of Texas

SENIORS

About to Graduate

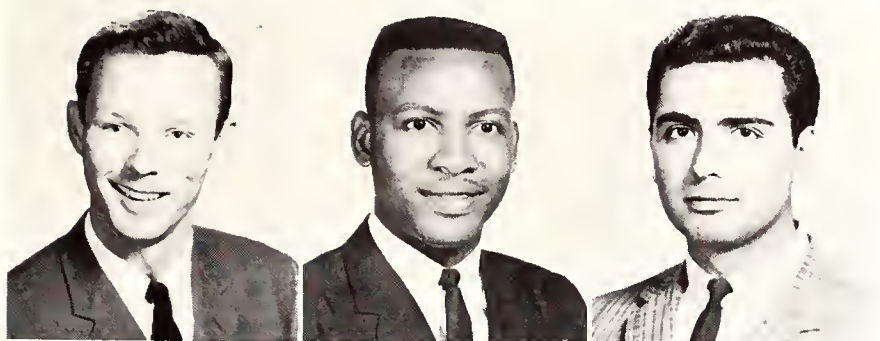

Bob Adams, Dallas
Business Administration, Accounting
Honor Roll, Pi Sigma Epsilon (Secretary)
Hoppie Alexander, Tyler
History-English
Houshang Amini, Tehran, Iran
Geology

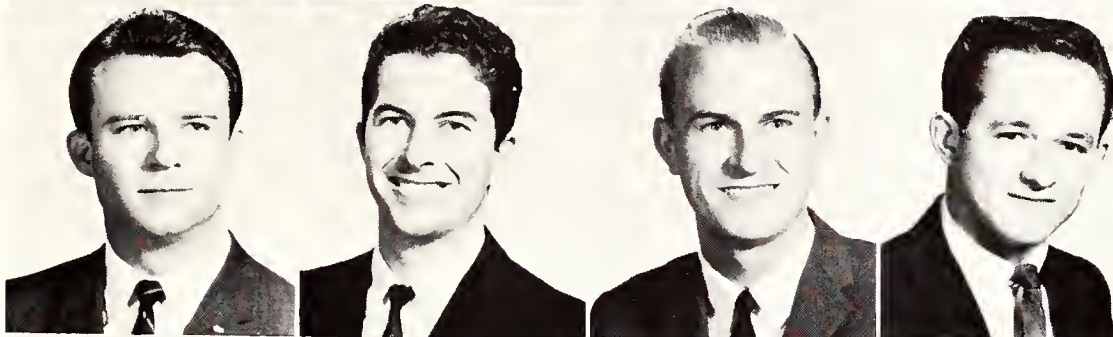

George Anderson, Forney
Business Administration
Pi Sigma Epsilon
Jesse Anderson, Gainesville
Physics
Tri-Ki (Parliamentarian), Physics Club
Boyd Address, Fort Worth
Business Administration
Traffic Appeals Committee
James Anton, Dallas
Electrical Engineering

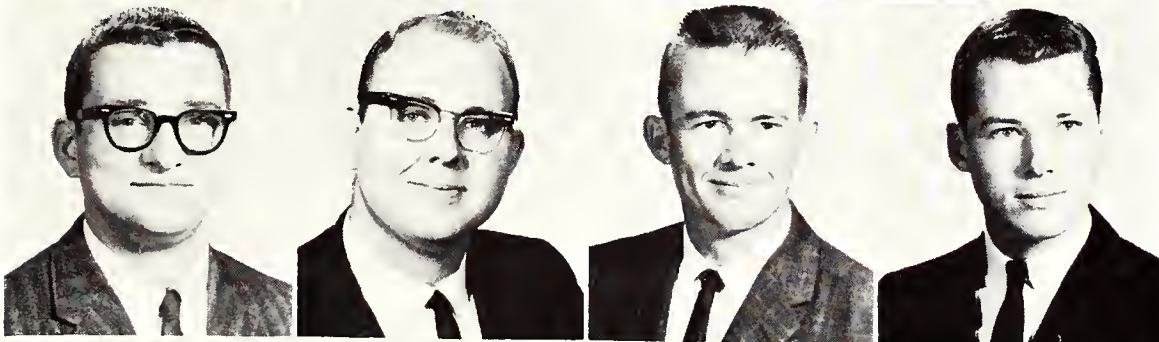

Jerry Allen Arden, Arlington
Physics
Physics Club
Liebert Armour, Fort Worth
History
BUS (President), Traffic Appeals Committee
James Armstrong, Garland
Business Administration, Accounting
Richard Armstrong, Fort Worth
Aerospace Engineering
Rifle Team, AIAA, Rebel Flying Club



Ronald Arnold, Fort Worth
Industrial Engineering
AIEE (president), Track
Gale Ashworth, Arlington
English
Les Choisies, Reveille Beauty, Reveille Favorite, Staff Sweetheart, Vice-president Sophomore Class
Jimmy Ashworth, Arlington
Business Administration, Accounting
Alfasig
Hester Averitt, Dallas

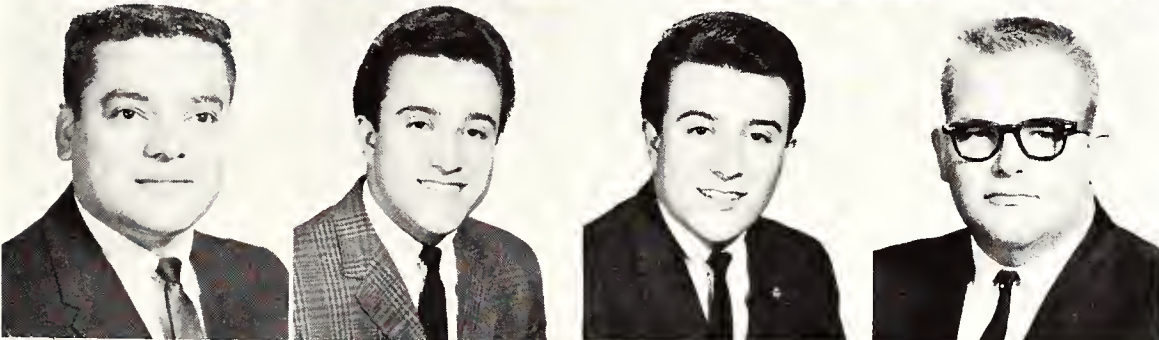

Spanish
Phi Kappa Theta
Guadalupe Ayala, Fort Worth
History
Anthony Azcue, Dallas
Electrical Engineering
Raymond Azcue, Dallas
Electrical Engineering
John Bacsik, Grand Prairie
Mechanical Engineering
SAE

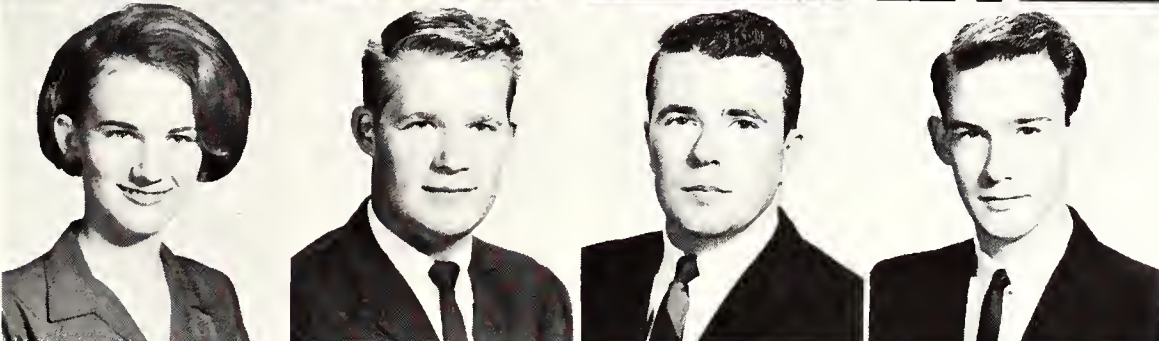

Colleen Baker, Fort Worth
Mathematics
Steve Baldwin, Joshua
Electrical Engineering
IEEE
Ronald Bales, Dallas
History
Richard Banks, Dallas
Pre-Law

David Barber, Fort Worth
Civil Engineering
ASCE

David Barker, Arlington
French

Phi Kappa Theta (Vice-President, President), Who's Who in French, Methodist Student Center (Steering Committee)

Walter Barrett, Arlington
Pre-Med

Joyce Battee, Grand Prairie
History

John Battle, Terrell
Electrical Engineering
IEEE, Amateur Radio Club

Dorothy Bayer, Muenster
Pre-Pharmacy

Carson Bays, Grand Prairie
Economics

Delta Sigma Pi (Secretary), Honor Roll

Ted Bearden, Dallas
Government, Pre-Law
Pre-Law Club (President)

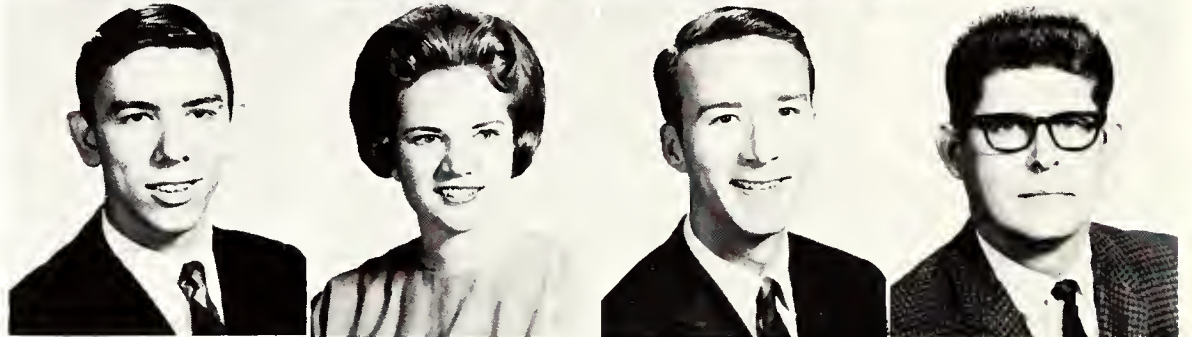
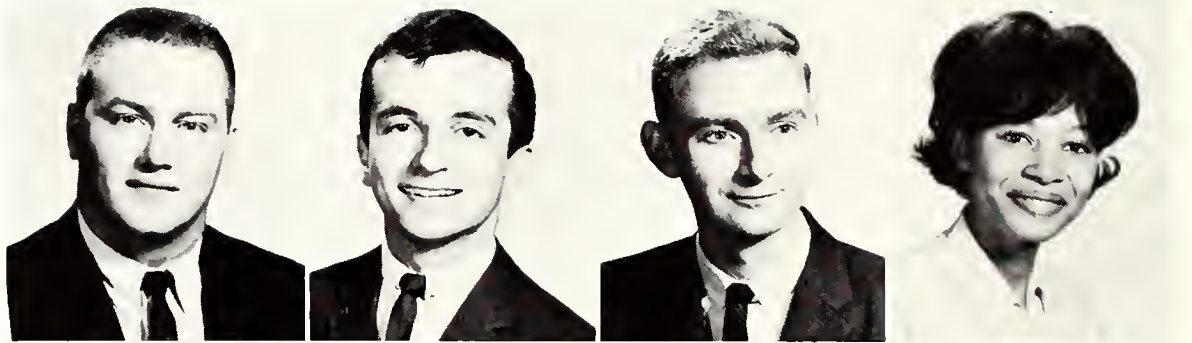

Betty Beeman, Fort Worth
French

Michael Bell, Irving
Spanish

Phi Kappa Theta, Who's Who in Spanish

Charles Bellows, Fort Worth
Chemistry



Tom Bennett, Dallas

Mathematics
Intramural Sports Council

Dave Bergman, Fort Worth
Aerospace Engineering
AIAA, Honor Roll

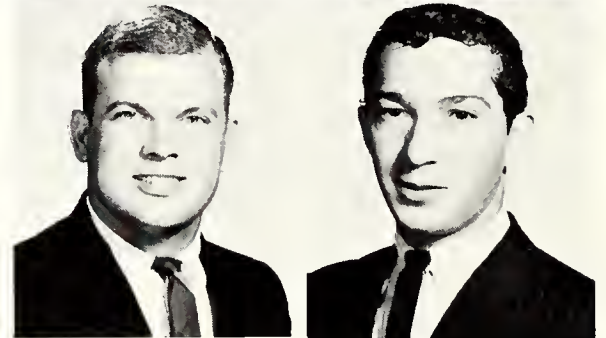

The new health center, located across West Street from the Power Plant, was officially opened with the beginning of the spring semester.



Bill Betsill, Fort Worth
Business Administration

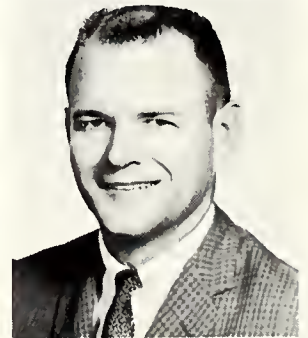

Neil Bishop, Fort Worth
Civil Engineering
ASCE (Secretary)



Rebel Seniors



Henry Blechl, Atlanta
Business Administration, Accounting
Delta Sigma Pi, Honor Roll
Beverly Blount, Grand Prairie
History
Ralph Boehm, Fort Worth
Industrial Engineering
Alfasig (Treasurer, Secretary), AIEE, Student Activities Board



Stephen Bonney, Dallas
Biology
Little Theater, Pi Mu International Relations, Track
Elizabeth Borst, Fort Worth
Biology
Zongola
Richard Bontke, Plainview
Electrical Engineering
IEEE

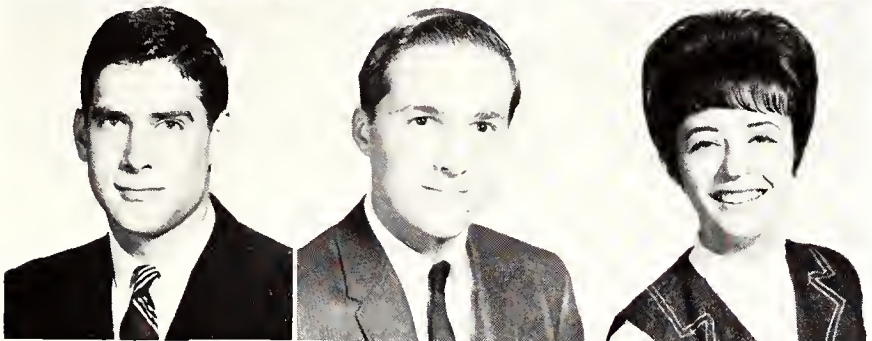

Mills Boon, Arlington
Pre-Law
Alfasig (President)
Gary Boswell, Fort Worth
Mechanical Engineering
ASSSME
Kathleen Bower, Dallas
Medical Technology
SAB (Special Events Chairman), Co-editor of Arlington Review



Robert Bowling, Dallas
Business Administration
Katye Boylan, Fort Worth
English
John Bradbury, Cleburne
Business Administration
James Bradley, Fort Worth
Government
Honor Roll

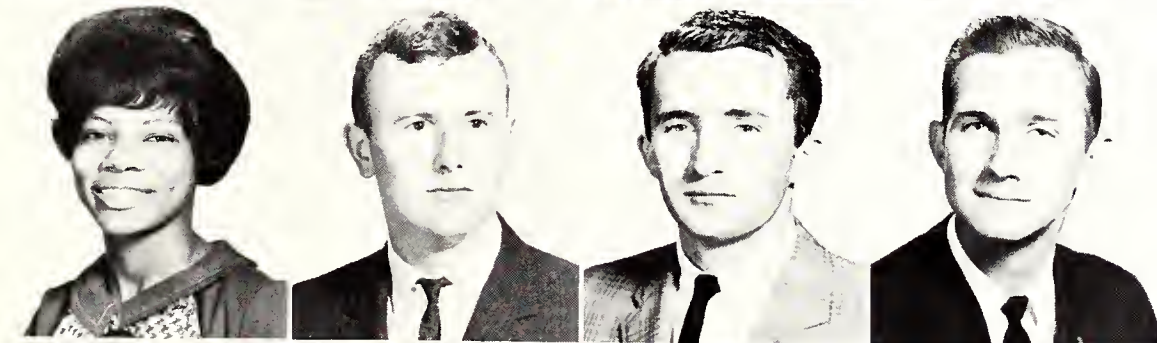

Mary Braggs, Mexia
English
Bill Brandon, Farmersville
Electrical Technology
Rollan Bray, Arlington
English
SEA
Ernest Brister, Fort Worth
Business Administration
Citus Falco (Social Director), Delta Sigma Pi, Officers Club

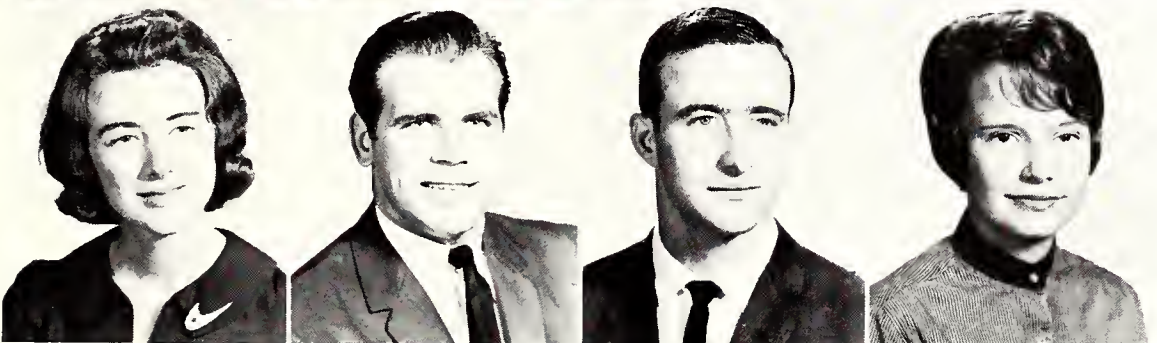

Donna Britain, Dallas
Psychology
Ideas and Issues Committee
Carl Brockway, Dallas
Business Administration
Jimmie Brooks, Borger
Football
Mary Ann Brooks, Borger
English
Sigma Tau Delta

Final-year Rebels

Douglas Brown, Fort Worth
Business Administration
Michael Bryan, Cleburne
Mathematics
Math Club, Phi Kappa Theta
Suzanne Bryan, Irving
English
Avolonte (President), ICC

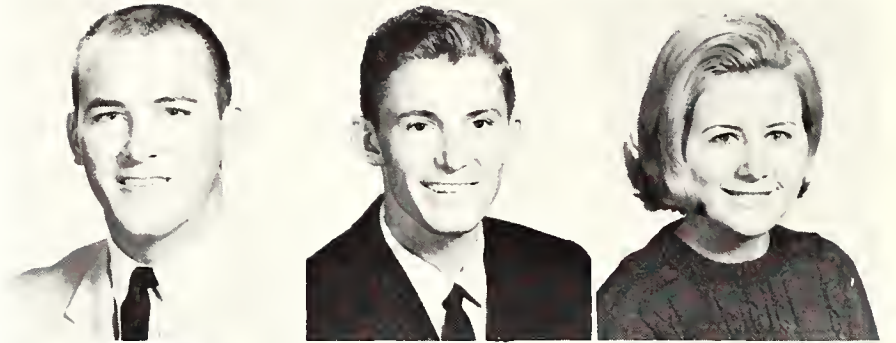

Jerry Bryant, Fort Worth
Electrical Technology
Weldon Bryant, Fort Worth
Pre-Dental
Bill Bryson, Jacksonville
Electrical Technology
Trinity Dorm Council (Chairman-Special Events Committee), Inter-Dorm Council (Vice-President)



Joe Buckman, Fort Worth
Civil Engineering
ASCE
James Buerger, Dallas
Business Administration
Pi Sigma Epsilon (President), Pre-Law
David Burnett, Irving
Business Administration
Pi Sigma Epsilon (Treasurer), Business and Economics Club, American Production & Inventory Control Society

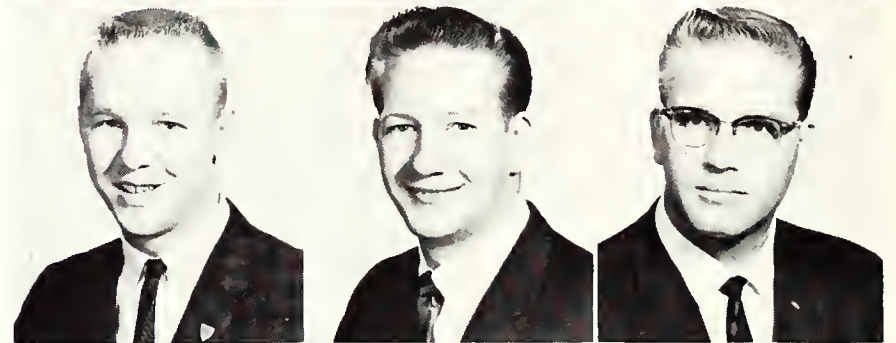

Ben Burns, Carrollton
Business Administration
Jean Burns, Palestine
English
Jerry Burns, Dallas
Business Administration
Pi Sigma Epsilon



Rowena Burns, Dallas
History
Jackie Burnside, Plano
Business Administration, Accounting
Ike Burress, Arlington
Business Administration
Alfasig, Pre-Law Club
Edward Burrows, Dallas
Chemistry

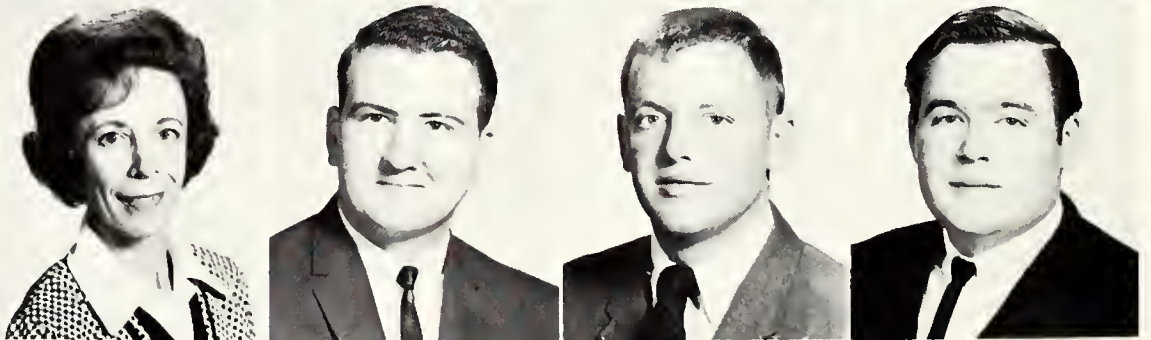

Gerald Busdosh, Fort Worth
Mathematics
Bill Buttram, Dallas
Business Administration
Delta Sigma Pi
John Byers, Dallas
Electrical Engineering
Epsilon Nu Gamma (Secretary-Treasurer), IEEE
William Byrd, Arlington
Mechanical Engineering

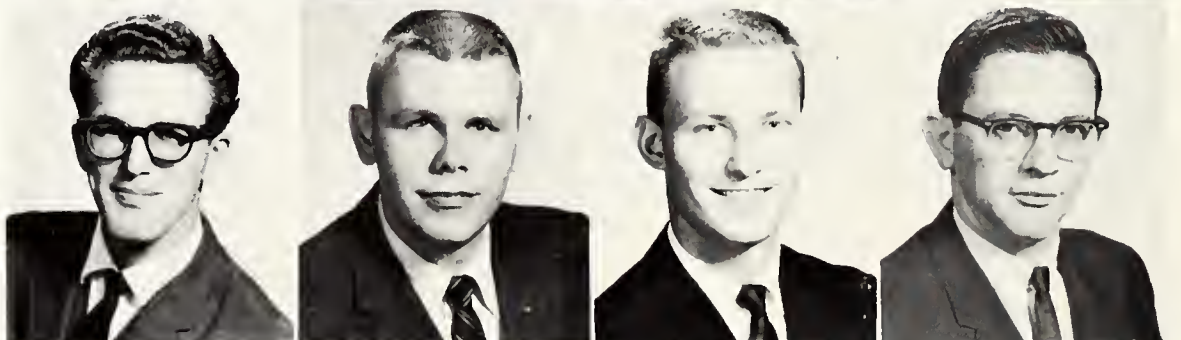

Charles Smithson examines pictures used in the *Reveille* sports section.

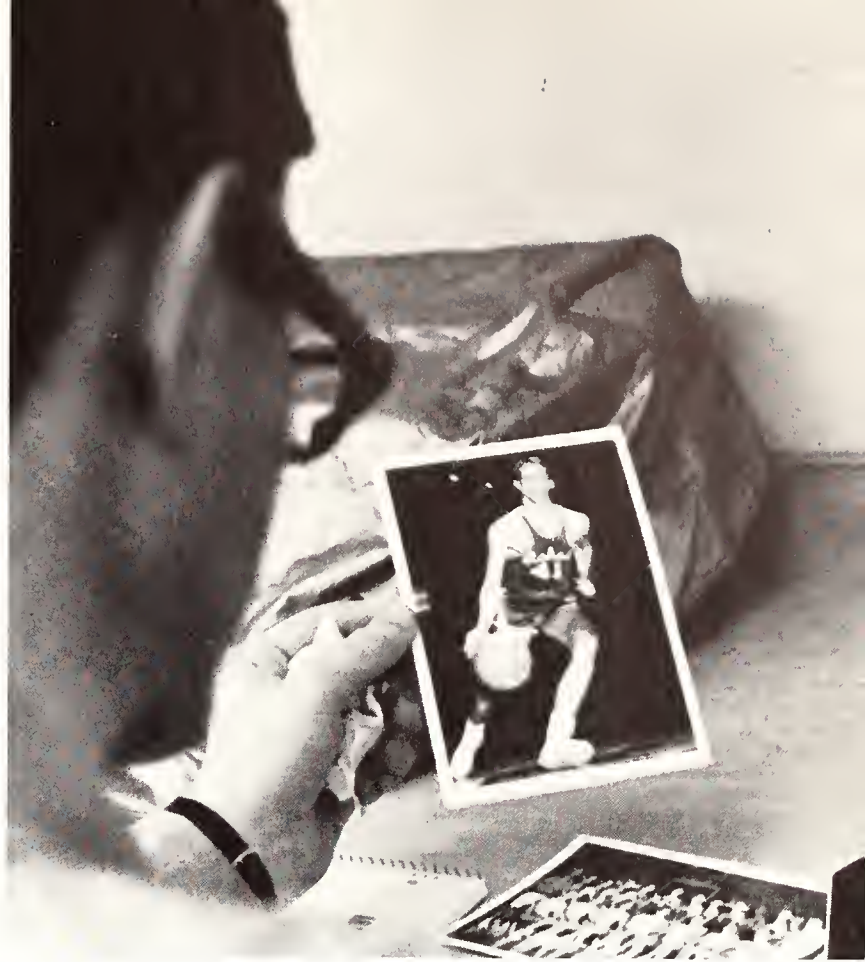

James Byrnes, Fort Worth
Mathematics

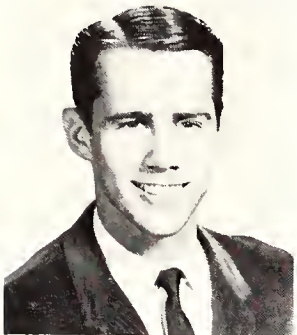

John Callaway, San Antonio
Mathematics
HCO Officer's Club (President), Rifle Team, ROTC Brigade Commander

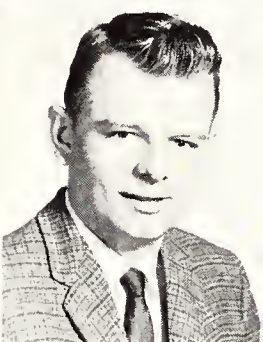
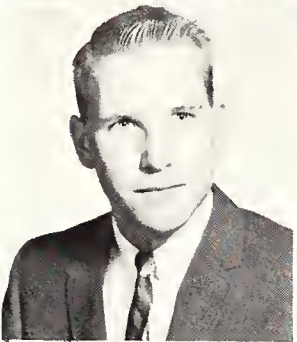

Edward Camp, Arlington
Biology
Charles Campbell, Fort Worth
Government
Diane Campbell, Duncanville
English

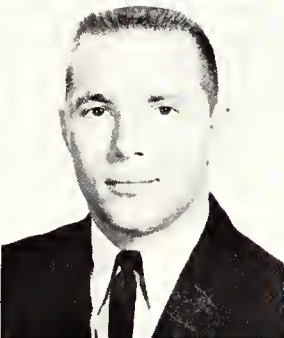

Jerri Campbell, Midland
Psychology
Tau Beta Sigma (Treasurer, Vice-President), Karuso Pteros (Social Chairman, President), ICC, Rebel Band
Jimmy Campbell, Graham
Physical Education
Wood Camtrel, Irving
Aeronautical Engineering
Epsilon Nu Gamma, SAE, AIAA

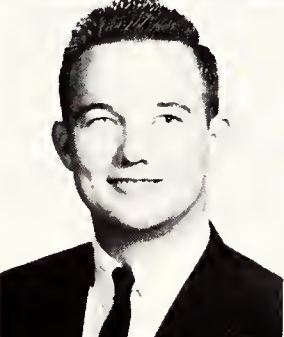

Barry Candy, San Antonio
Psychology
Circle K
Hailey Carer, Dallas
Mechanical Engineering
Charles Carlisle, Dallas
Mechanical Engineering
SAE (Vice-President), Track
Penny Carlisle, Arlington
Aeronautical Engineering

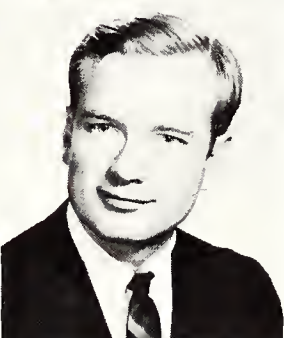
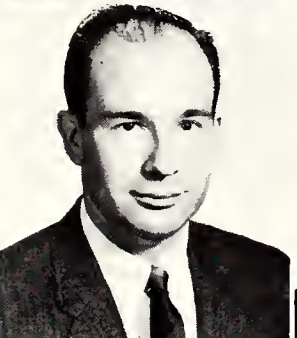

Donald Carlton, Denton
Mechanical Engineering
SAE, SME, (Chairman, Secretary)
Doug Carter, Fort Worth
German, Russian
Troy Carter, Abilene
Aeronautical Engineering
AIAA
Charles Cashion, Dallas
Electrical Engineering
IEEE, Phi Kappa Theta, Epsilon Nu Gamma (Vice-President)

Associate Editor Haven Hyde discusses an upcoming deadline with Donna Rowan, Editor of the *Reveille*.



John Casper, La Porte
Mechanical Technology

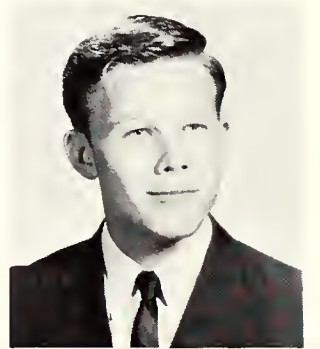

John Caudry, Fort Worth
Business Administration



Gloria Chambers, Fort Worth
English
Tommie Chambers, Fort Worth
History
Kappa Alpha Phi
Pierce Chandler, Mineral Wells
Aeronautical Engineering
Methodist Student Center, Honor Roll, Student Government (Communications Committee-Chairman, Campus Committee, Reorganization Committee), SAE, AIAA

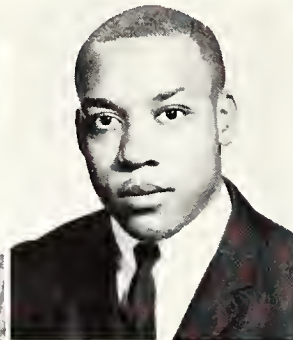

Sanit Chittangwong, Bangkok, Thailand
Civil Engineering
Ted Church, Dallas
Electrical Engineering
IEEE
Larry Clark, Decatur
Business Administration

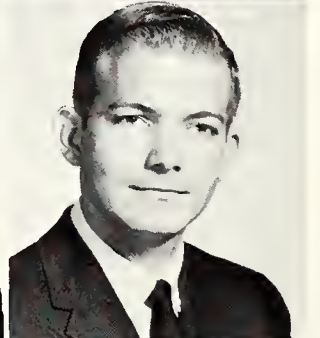
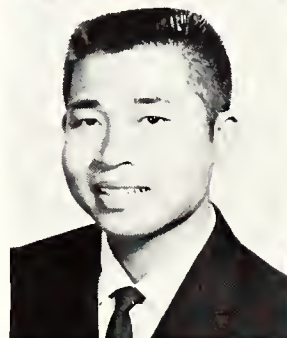

Doris Claybrook, Arlington
Spanish
Nolan Clemens, Dallas
Business Administration
David Clopton, Garland
Civil Engineering
Fred Close, Dallas
Business Accounting
Pi Sigma Epsilon

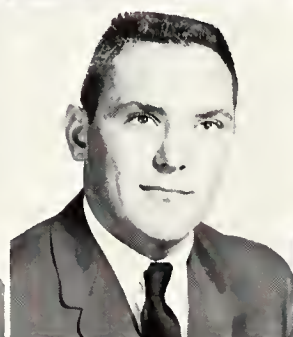
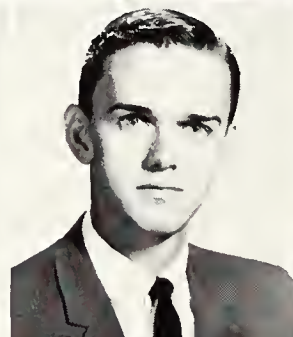

Harold Clowers, Bedford
Mathematics
SEA, Math Club
Jim Cole, Canton
Electrical Engineering
Amateur Radio Club, IEEE
Robert Coleman, Arlington
Business Administration
Delta Sigma Pi, SAB (Special Events-Chairman)
Jack Connell, Fort Worth
Mathematics
Math Club (Vice-President), Phi Kappa Theta, ACM (Vice-President)

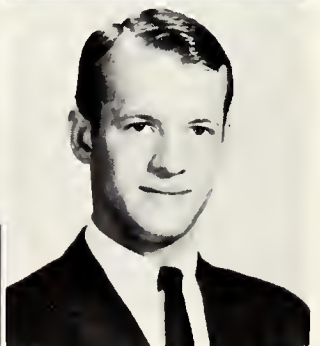

Soon to Graduate



Carolyn Conrad, Dallas
English
Phi Kappa Theta (Vice-President), Sigma Tau Delta (Marshall), SEA, SAC, International Relations Club, Honor Roll
Darrell Cook, Irving
Mathematics
Phi Kappa Theta
Jimmy Cooper, Arlington
Aeronautical Engineering
AIAA, AIEE



Eddy Cospers, Arlington
Biology
Beverly Couch, Dallas
History
Phi Kappa Theta, Scholastic Scholarship
Jeannie Coulter, Arlington
English
En Ami, Sigma Tau Delta (Secretary-Treasurer)

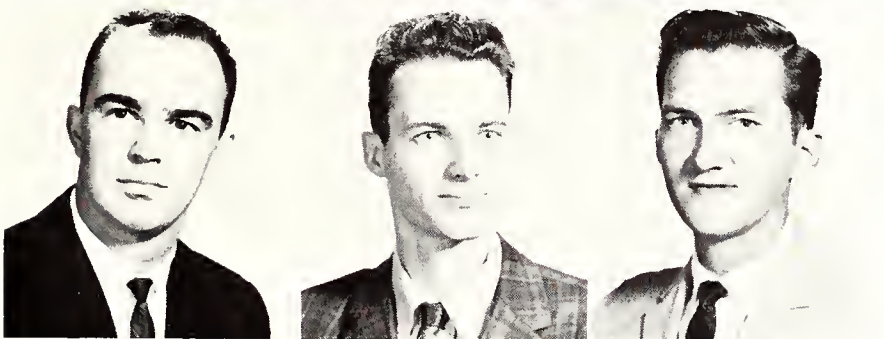

Glynn Cox, Albuquerque, N. Mex.
Mechanical Technology
ASCSET (Mechanical Technology Representative)
Jerry Cox, Fort Worth
Mathematics
Ronald Craddock, Forreton
Business Administration

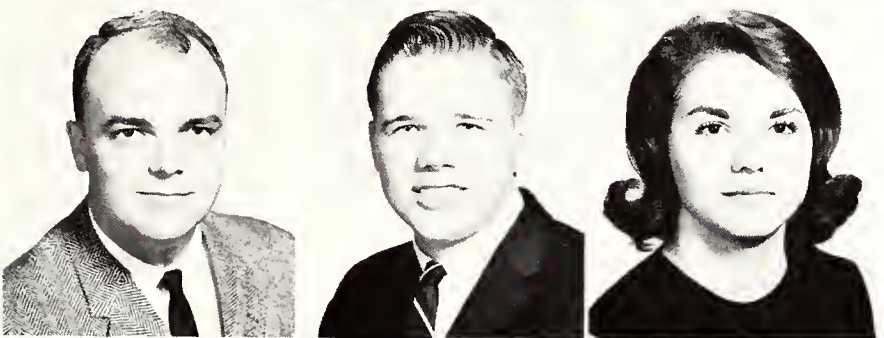

William Crain, Arlington
Business Administration
Pi Sigma Epsilon
Thomas Cravens, Corsicana
Civil Engineering
Judith Crawford, Fort Worth
Medical Technology
Phi Kappa Theta

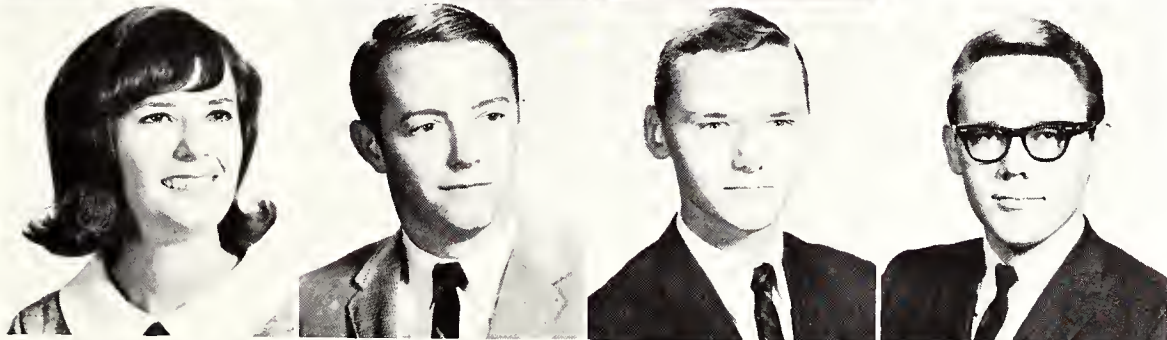

Peggy Crawford, Dallas
History
En Ami (President), Student Government, Phi Kappa Theta
Richard Crawford, Arlington
Business Administration
Jim Cronkhite, Dallas
Mechanical Engineering
AIAA, SAE

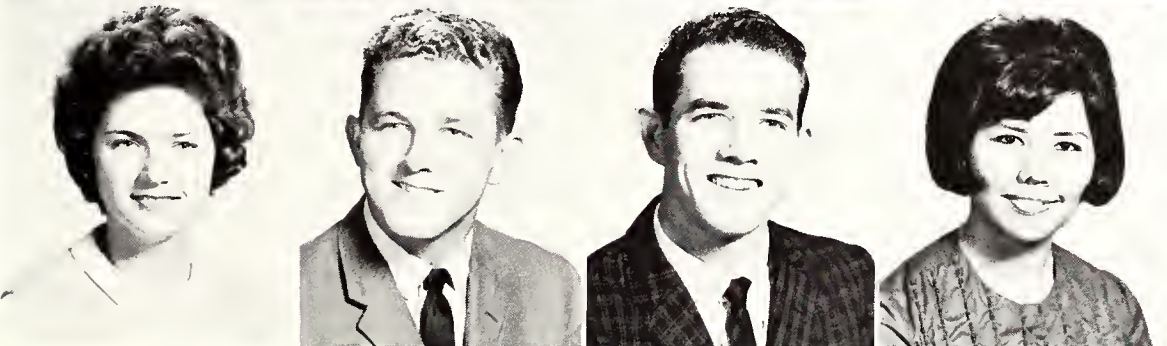

Marian Cummings, Arlington
Psychology
Robert Crow, Dallas
Aeronautical Technology
Taylor Cumpston, Grand Prairie
Electrical Technology
James Curtis, Dallas
Psychology
Gloria DeLa Paz, Fort Worth
Foreign Language

Class of '66

William Dallin, Dallas
Electrical Engineering
IEEE
Gerald Darr, Cisco
Biology
Harold Darst, Carrollton
Electrical Engineering
Epsilon Nu Gamma

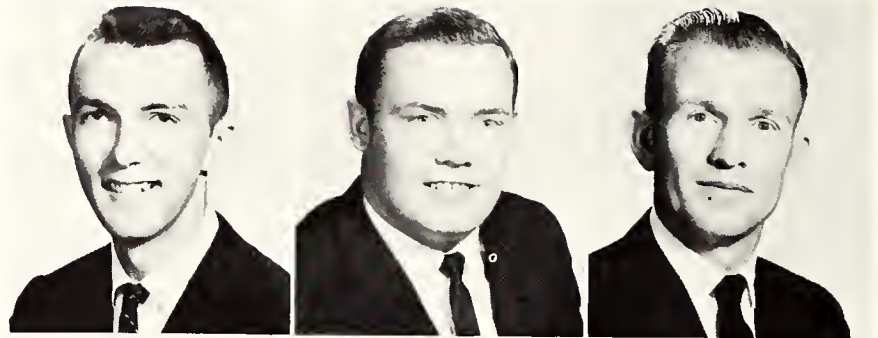

Robert Daubert, Fort Worth
Chemistry
Gene Dean, Fort Worth
History
Arlington Sociological Association
Richard DeLange, Fort Worth
History
NCO Club, Honor Roll

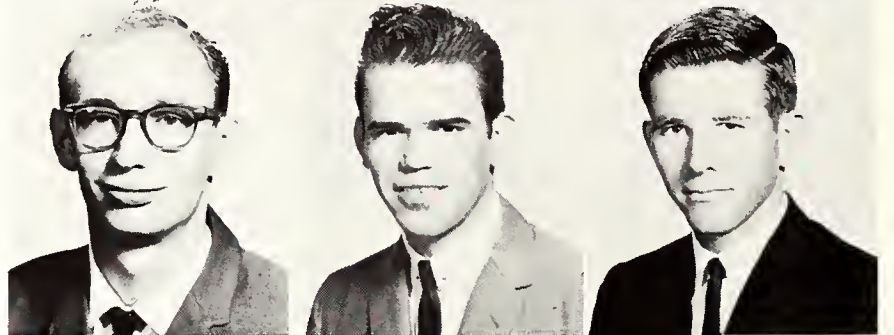

James Doerr, Cleburne
Mathematics
Phi Kappa Theta, Honor Roll
H. G. Dollar, Fort Worth
Mathematics
Robert Dooley, Fort Worth
Mathematics
BSU, Math Club, SEA



Karen Doolittle, Fort Worth
Business Administration (Accounting)
Donald Douglas, Dallas
Electrical Technology
ASC Amateur Radio Club
Ronnie Dover, Waxahachie
Mathematics

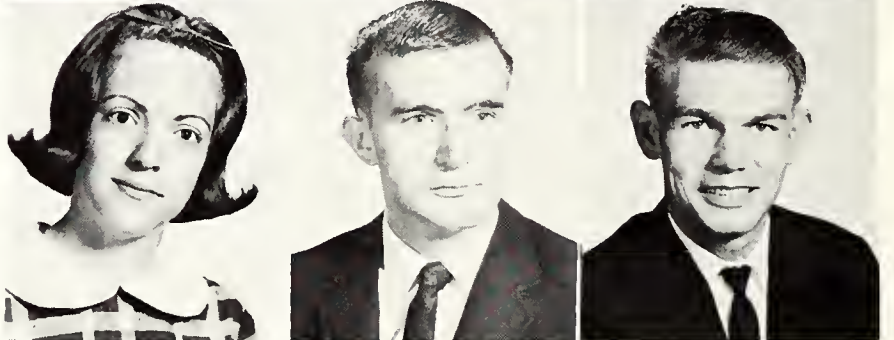

James Dozier, Forney
Electrical Engineering
Deryl Duer, Fort Worth
Electrical Engineering
Allen Dulaney, Fort Worth
Mechanical Engineering
James Dulaney, Fort Worth
Civil Engineering
ASCE



Dan Duncan, Fort Worth
Industrial Engineering
AIIE (Treasurer)
Pat Dunkin, Fort Worth
English
Shorthorn, ASC Press Club (Secretary, Treasurer), Phi Kappa Theta
Clayton Dye, Arlington
Biology
Odis Dyson, Rockwall
History, Pre-Law



SAB sponsored an exhibit in the lobby of the student center to emphasize Fine Arts in Dimension Week.

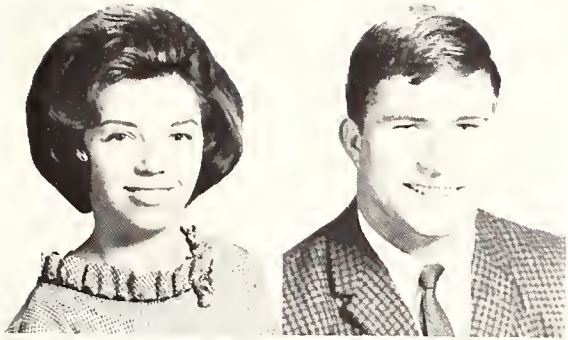

Libby Eckblad, Dallas
Sociology
Arlington Sociological Association
Bobby Edwards, Anson
Civil Engineering
ASCE (Vice-President)

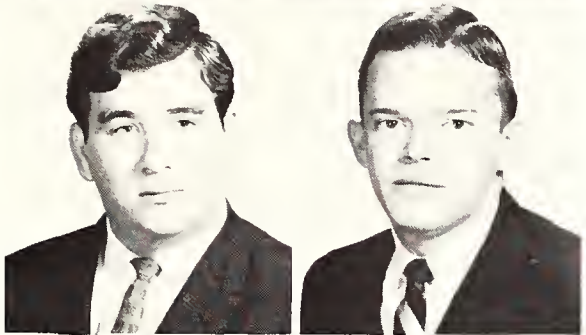

Don Elick, Arlington
Psychology
Band, Lab Band
John Elliott, Arlington
History
Track



Susanne Elliott, Arlington
English
Gary Eppink, Mesquite
Electrical Engineering

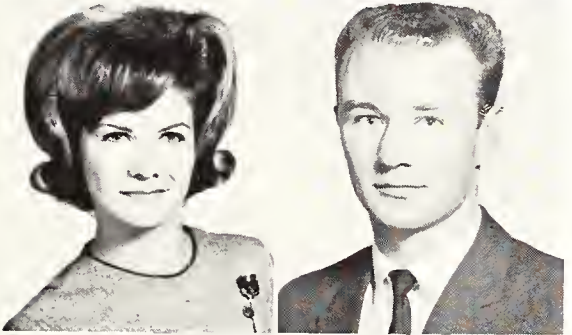

Gelia Estes, Dallas
Business Administration
ASC Bowling Team
Jim Estill, Arlington
Civil Engineering
ASCE (Secretary)

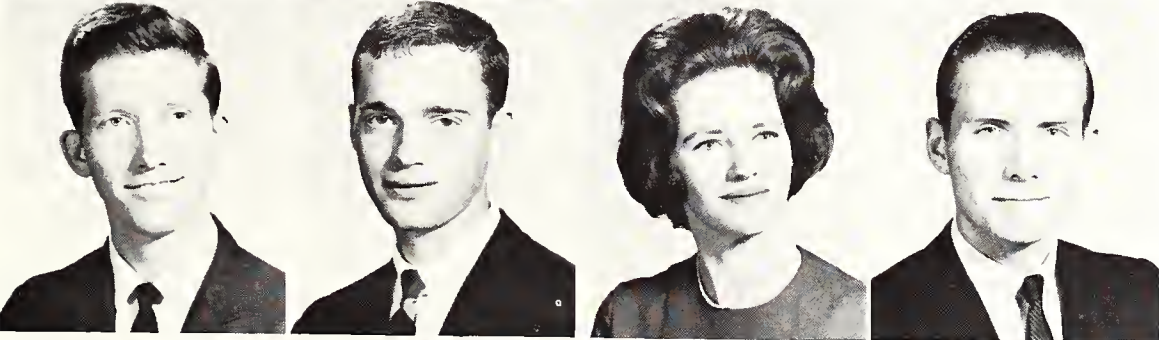

Tommy Etheridge, Arlington
Electrical Engineering
George Evans, Fort Worth
History
Honor Roll, Track
Mary Evans, Hurst
History
Phi Kappa Theta, SEA, Honor Roll
Steve Evans, Big Spring
Physics
Student Government (President), Phi Kappa Theta, Physics Club

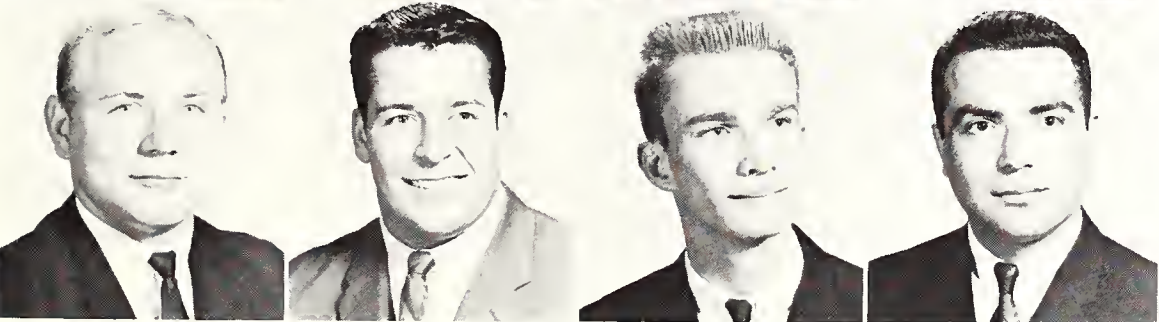

Parrish Eugene, Greenville
Biology
Michael Farhat, Arlington
Business Administration
Football
Joe Farr, Grand Prairie
Electrical Engineering
Epsilon Nu Gamma (Cataloger), IEEE
Gholam Fatemi, Dallas
History

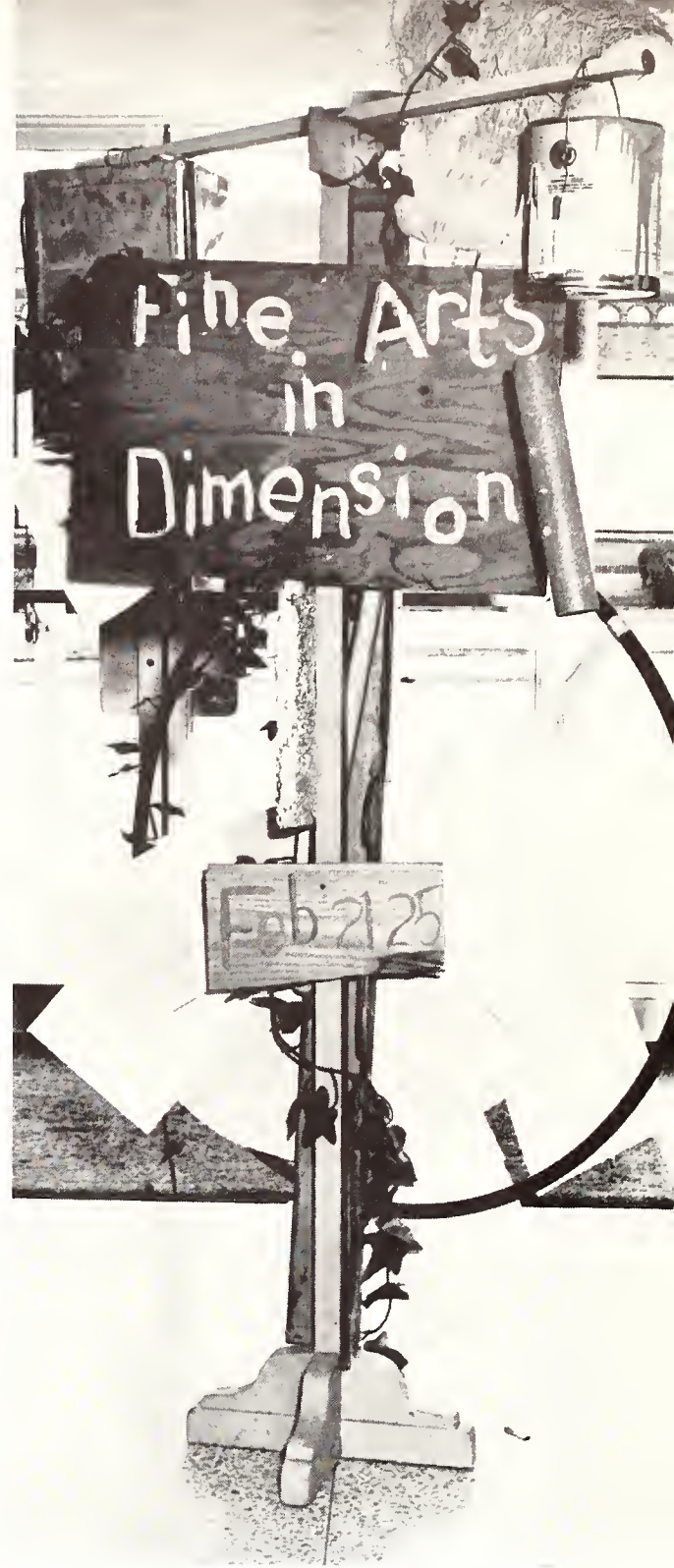



Converging lines and lengthening shadows characterize the campus in late afternoon as a lone student heads for home.

William Feath, Arlington
Electrical Engineering
J. S. Fennig, Dallas
History
Press Club

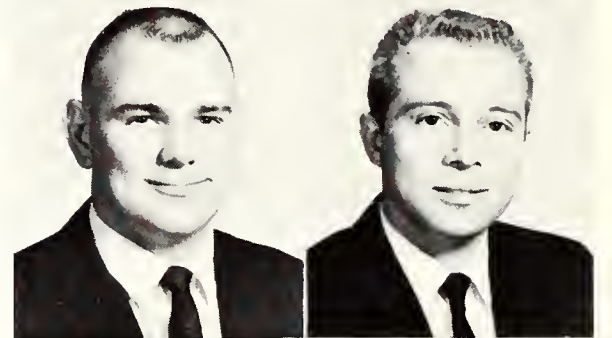

John Ferguson, Fort Worth
Biology
Kappa Kappa Psi, Rebel Band
Lois Ferrell, Dallas
Medical Technology



Helen Fine, Fort Worth
Medical Technology
Karuso Pteros, Newman Club
Donald Fite, Dallas
History
Circle K, NCO Club, Officers Club (Vice-president), Honor Roll
John Fitzgerald, Hooks
Electrical Engineering
IEEE
J. R. Flatt, Fort Worth
Industrial Engineering
AIIE

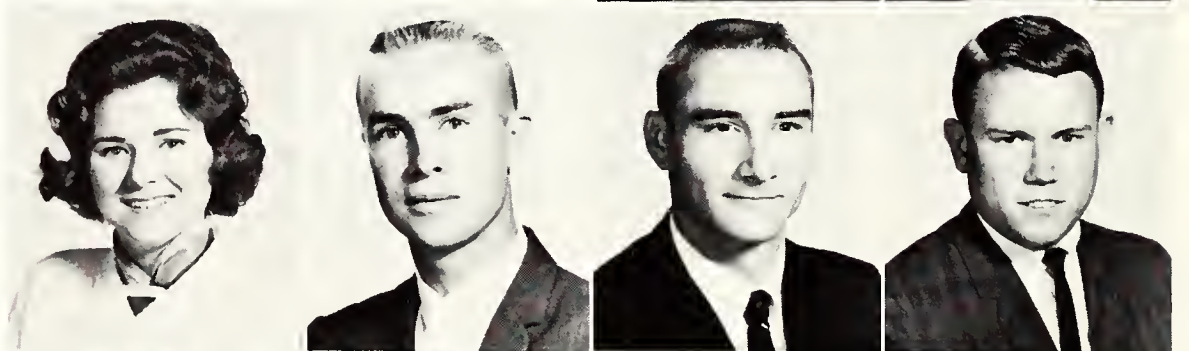

Tom Floyd, League City
Electrical Engineering
IEEE
Alex Fogelin, Fort Worth
Economics
Betty Foreman, Richardson
Mathematics
Math Club
Jimmie Foster, Fort Worth
History



James Fowler, Dallas
Mechanical Engineering
AIAA, SAE (treasurer), Choir, Honor Roll
Steve Fowler, Arlington
Business Administration
Citus Falco (Vice-president), COMSO, (President)
Don Fox, Grand Prairie
Biology
Pi Mu (Vice-president)
Jimmy Franklin, Dallas
Civil Engineering
ASCE, Civil Engineering Honor Society

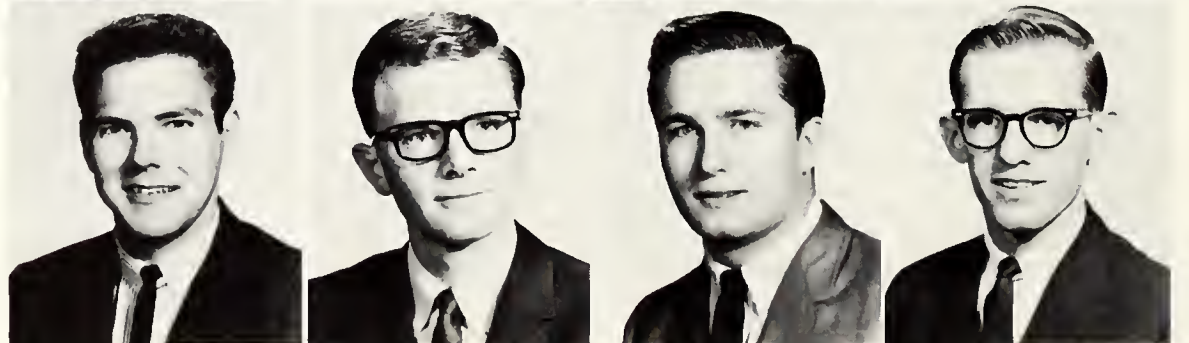

Graduating Rebs

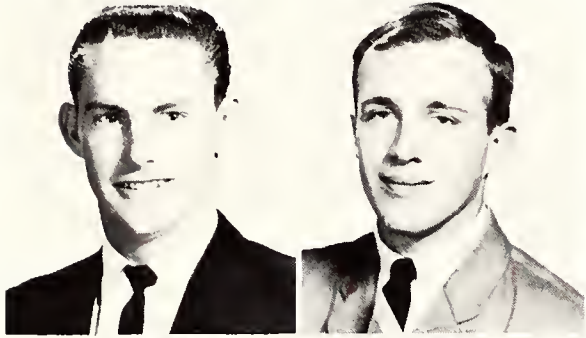

David Freeman, Boyd
Civil Technology
Vaqueros
James French, Lewisville
Business Administration

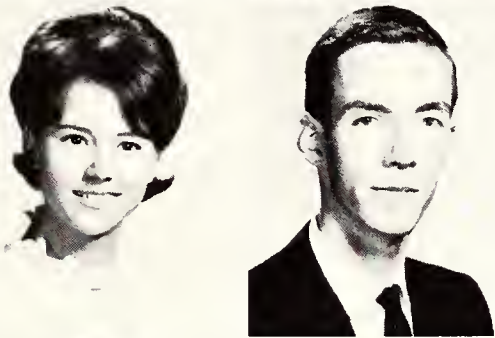

Martha Jo Fry, Fort Worth
Spanish
Les Choisies, Rifle Team Sweetheart
Gary Fuller, Dallas
Mathematics

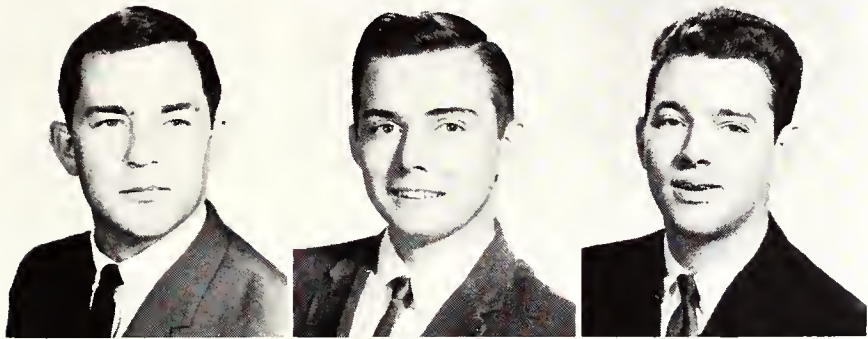

William Galiga, Irving
Business Administration
Michael Gamble, Fort Worth
Psychology
Phi Kappa Theta, Honor Roll
Thomas Gandy, Fort Worth
English

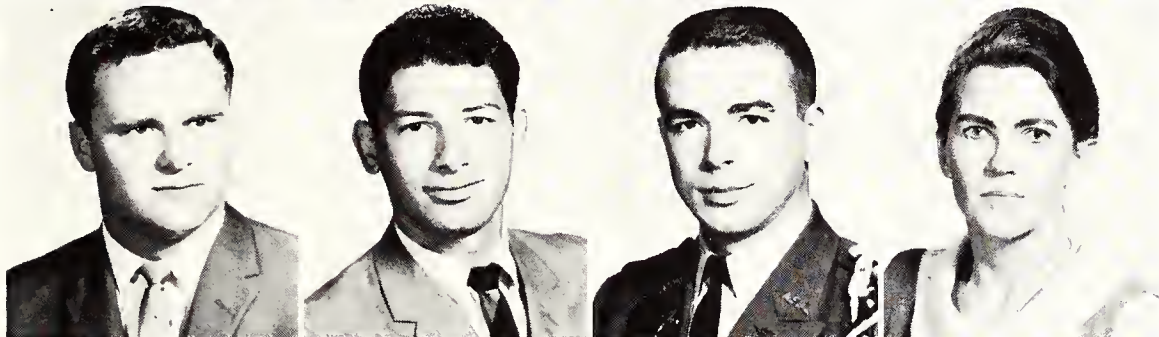

John Garner, Arlington
History
Allan Garonzik, Dallas
Business Administration
Sam Houston Rifles, Officers Club, (President), Reville Photographer
George Garrett, Boston, Mass.
History
Sam Houston Rifles
Angela Gaston, Arlington
French and Spanish
Phi Kappa Theta (Treasurer), Honor Roll, Who's Who in French, Outstanding Achievement Award in French, Woodrow Wilson Fellowship Nomination

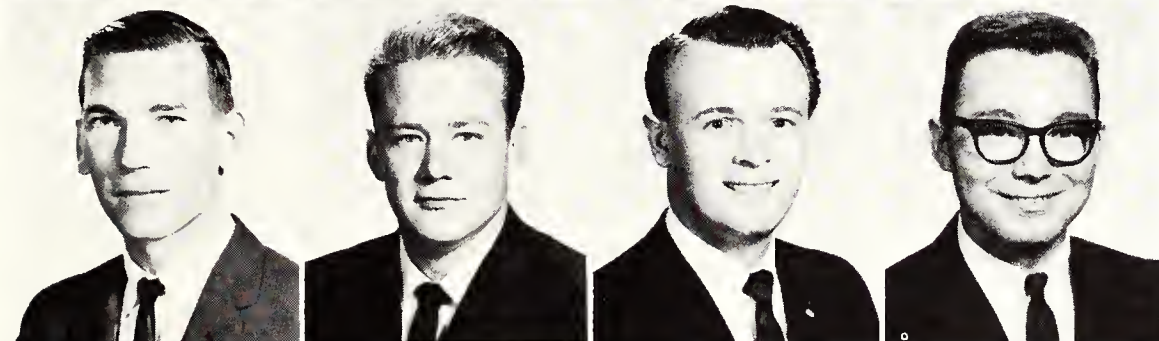

Daniel Gajdica, De Soto
Civil Engineering
Civil Engineering Club
Elton Geeslin, Dallas
Civil Engineering
Civil Engineering Club, ASSME, Student Activities Board (Fine Arts Committee)
Richard Geist, Dallas
Business Administration
Pi Sigma Epsilon, Phi Kappa Theta
Dennis Genovesi, Dallas
Electrical Engineering
NCO Club, Officers Club, BSU, Honor Roll

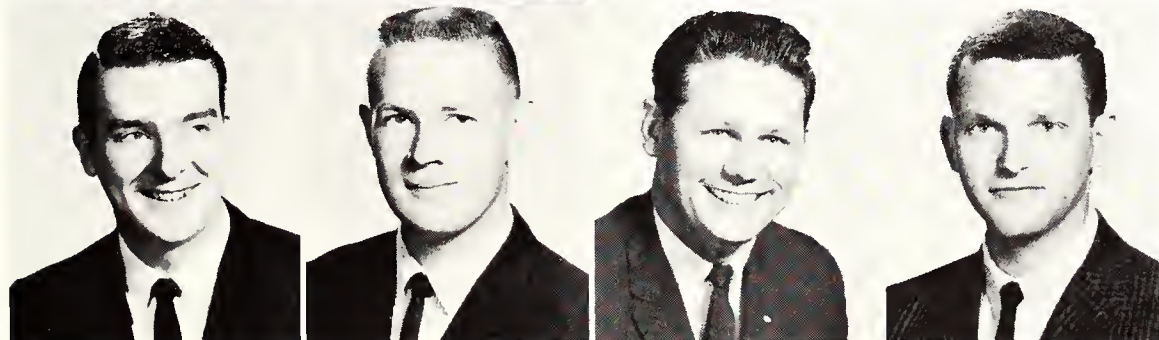

Jack George, Dallas
Mathematics
Physics Club, Math Club, Phi Kappa Theta
Kenneth Godfrey, Fort Worth
Mathematics
Alpha Phi Omega, Rebel Band
Gerald Godwin, Kemp
Business Administration
Pi Sigma Epsilon (Secretary)
Mike Goldberg, Dallas
Business Administration

Ansel Goldgar, Dallas
 Electrical Engineering
IEEE, Bowling (Captain)
 Phillip Goode, Dallas
 Mechanical Engineering
AIAA, ASSSME (Secretary)
 Garry Gooden, Fort Worth
 Business Administration
 John Gordon, Trinidad, Colorado
 History
Honor Roll, Football

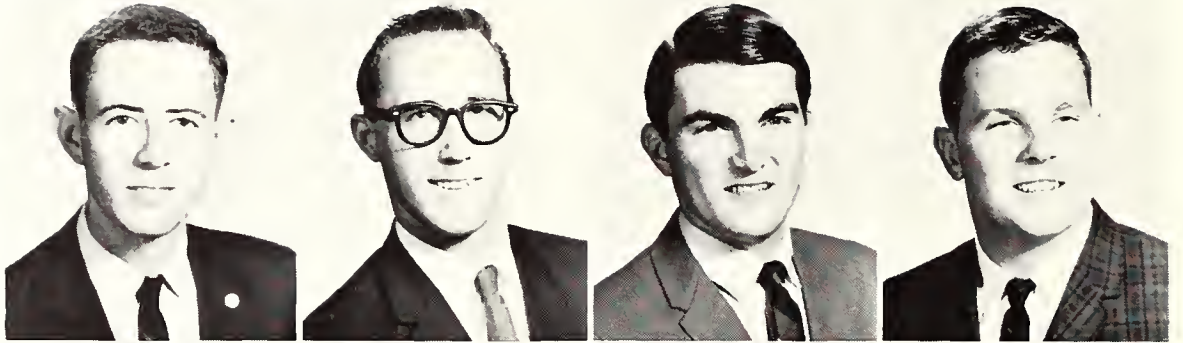

Bruce Gorman, Fort Worth
 Electrical Technology
ASSET
 Darrell Gotcher, Arlington
 Business Administration
 Bruce Graham, Fort Worth
 Mechanical Engineering
*Alpha Phi Omega, Epsilon Nu Gamma,
 SAE (Chairman)*
 Rosyland Granek, Dallas
 Mathematics
SEA, Phi Kappa Theta (Vice-President)

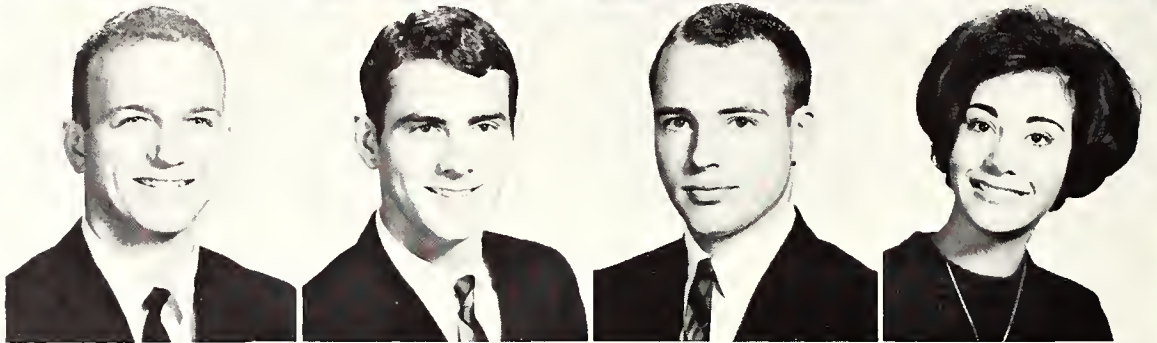

Carl Greenfield, Fort Worth
 History
*German Club, NCO Club, SEA (Board
 of Directors), Honor Roll*
 John Grey, Dallas
 Biology
 David Grimm, Dallas
 English
SEA



Thomas Grissom, Dallas
 Business Administration, Accounting
 Sue Gruber, Dallas
 History



A future electrical engineer operates a wave analyzer in lab.



Clyde Haggard, Irving
 Mathematics
BSU, Math Club, ACM

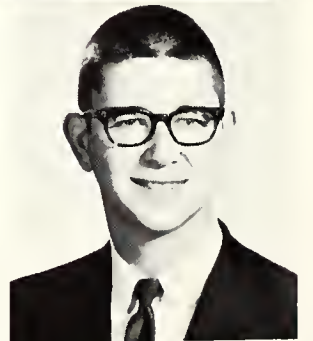

Lawrence Hairston, Rockwall
 Mechanical Engineering
*ASSSME (Treasurer), Epsilon Nu
 Gamma*



ASC Seniors

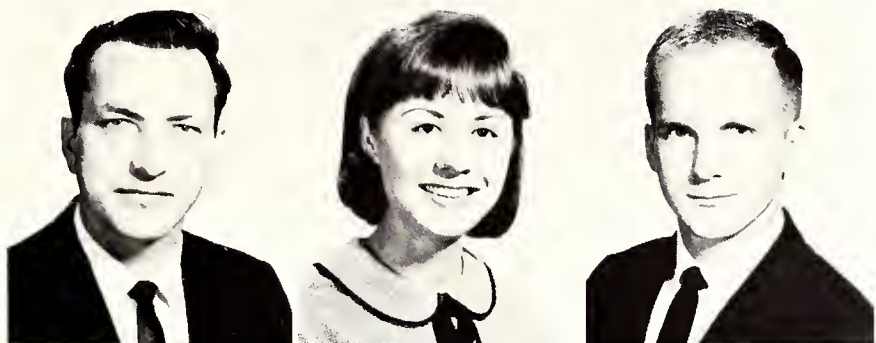

James Hale, Dallas
 Physics
Physics Club
 Sharon Hall, Dallas
 Sociology
Koshari, Student Activities Board (Hospitality Committee, Special Events Committee-Secretary)
 Donald Halpenny, Fort Worth
 Mathematics
Alpha Sigma Chi, SAE, Math Club, IEEE, Student Government

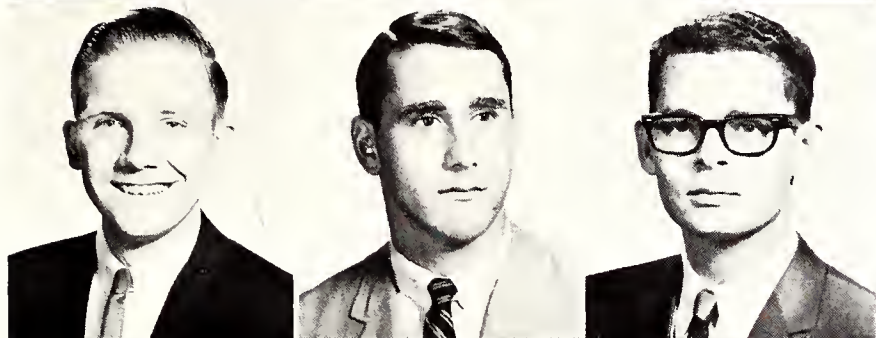

Charles Halsey, Dallas
 Mathematics
Physics Club, Math Club
 Harry Hamilton, Fort Worth
 Business Administration
 Pat Hamilton, Brownfield
 Electrical Technology
Beta Phi Omega

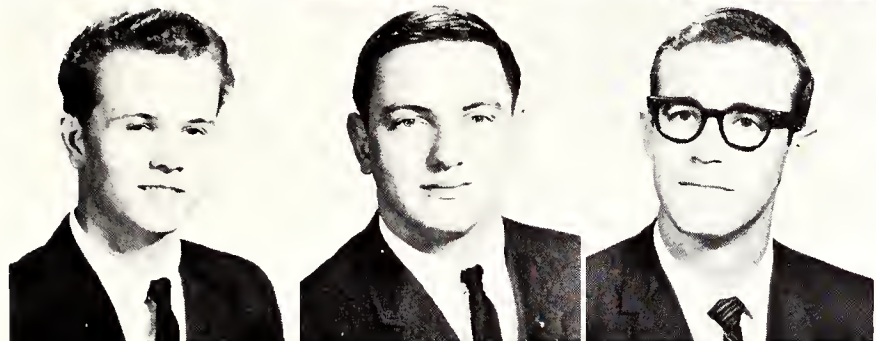

Jack Hammond, Dallas
 Chemistry
 Lawrence Hampton, Dallas
 Business Administration
Delta Sigma Pi, Alpha Phi Omega (Treasurer), Honor Business Student
 Dudley Haralson, Hurst
 History
Alpha Phi Omega

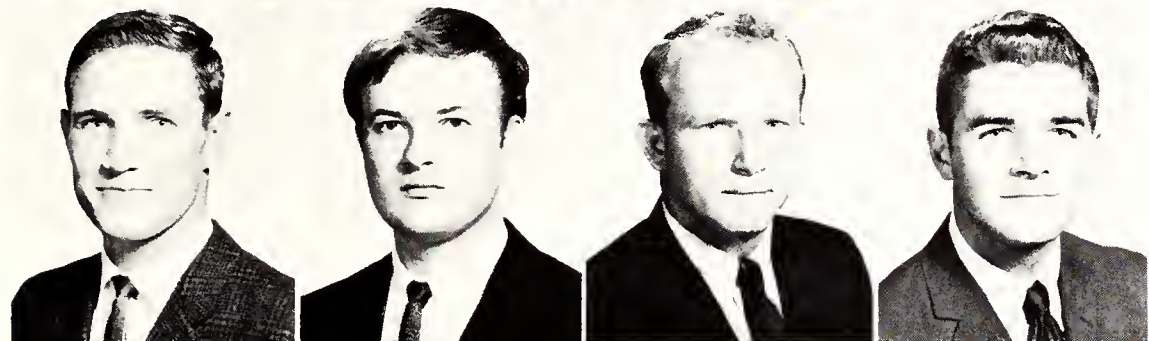

Benny Hardin, Mesquite
 Business Administration
Pi Sigma Epsilon (Seargent-at-Arms)
 David Harp, Dallas
 Electrical Engineering
 William Harp, Dallas
 History
Tri-Ki
 David Harrell, Waco
 History
Honor Roll, Student Government (Vice-President)



George Harris, Dallas
 Mathematics
Math Club
 Keith Harris, Dallas
 Mathematics
ACM, Math Club
 Dawn Harrison, Waxahachie
 History
 Phyllis Harrison, Mansfield
 History

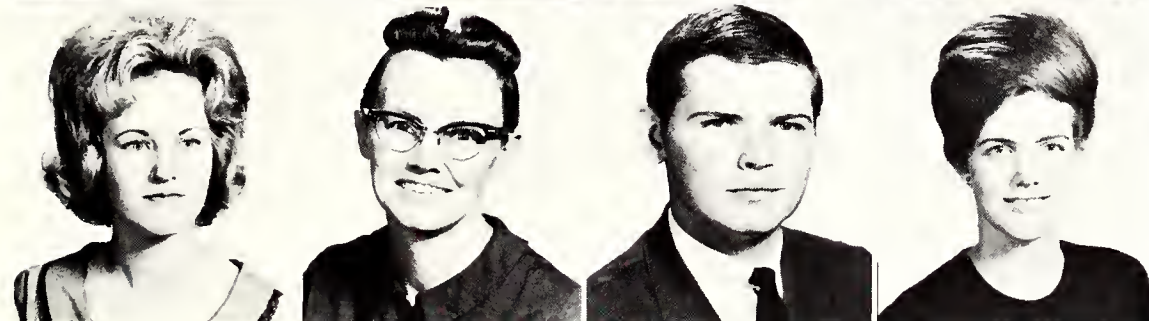

Carol Hart, Irving
 English
Sigma Tau Delta
 Margaret Hauser, Arlington
 English
Sigma Tau Delta, Phi Kappa Theta
 Jim Hawkins, Arlington
 Business Administration
Pi Sigma Epsilon
 Judith Head, Whitesboro
 English

Class of 1966

Ronald Hearne, Fort Worth
Biology
James Heide, Taylor
Business Administration, Accounting
Delta Sigma Pi
Virginia Heise, Arlington
Biology
Honor Roll, Phi Kappa Theta



Katy Heisserer, Arlington
Physics
EnAmi (treasurer), Student Government, Student Activities Board (Special Events Committee), Choir, Phi Kappa Theta
Robert Henning, Dallas
Electrical Technology
Newman Club
Joan Herbert, Fort Worth
Psychology



David Herr, Arlington
English
Sam Houston Rifles, NCO Club
Lynn Hersley, Hereford
Business Administration
Paul Hesse, Muenster
Biology

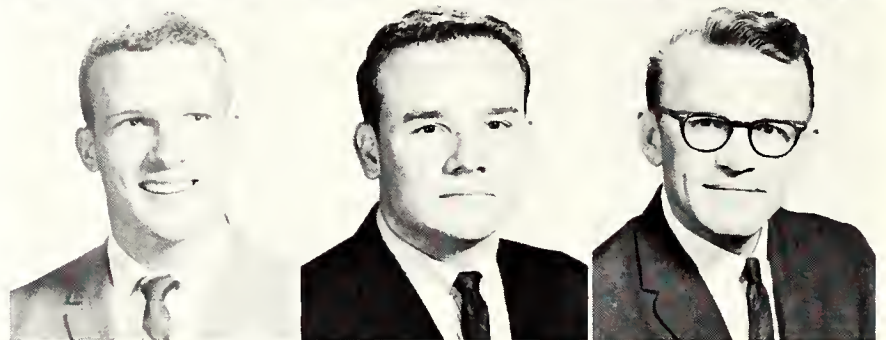

Steven Hetherington, Dallas
Mechanical Engineering
ASSSME, SAE
James Hicks, Dallas
Mechanical Engineering
SAE, ASSME
Marion Hicks, Arlington
Business Administration, Accounting
Delta Sigma Pi, (vice-president), Circle K, Honor Roll, Phi Kappa Theta

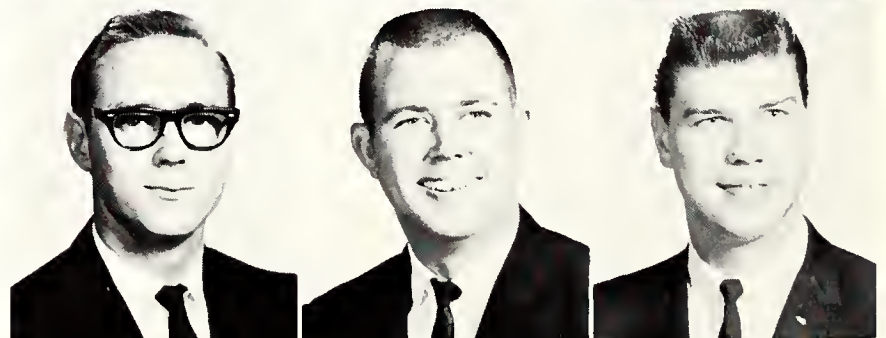

Arlene Hight, Dallas
Medical Technology
James Hildebrand, Dallas
Business Administration
Roland Hildebrand, Euless
Mathematics
Gary Hill, Fort Worth
History



Billy Hitt, Grapevine
Business Administration, Accounting
Frank Hitt, Arlington
German
Jerry Hodges, Irving
Foreign Language, Spanish
Rosan Hoffpauir, Arlington
Mathematics
Zongola (president), Physics Club (secretary)

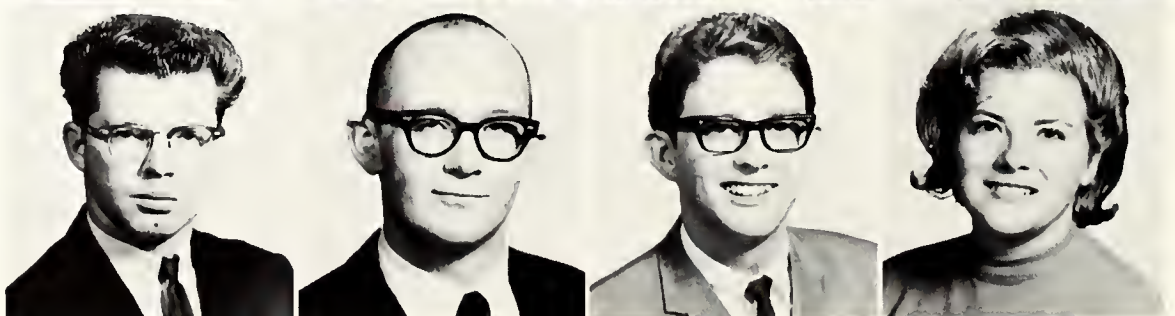

Sherry Staples, a distributive education student from Arlington High School, finds employment as a cashier in the student center snack bar.

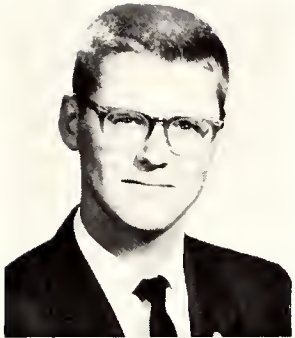

James Hofmann, Fort Worth
Foreign Language, French
SEA (president), Alpha Phi Omega

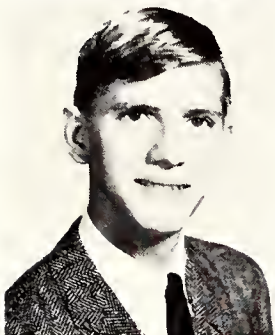

Jerry Holder, Arlington
Sociology
Sociology Club, Student Government, Student Activities Board (Distinguished Service Award, Decorations Committee Chairman, Public Relations Director, Vice-president)

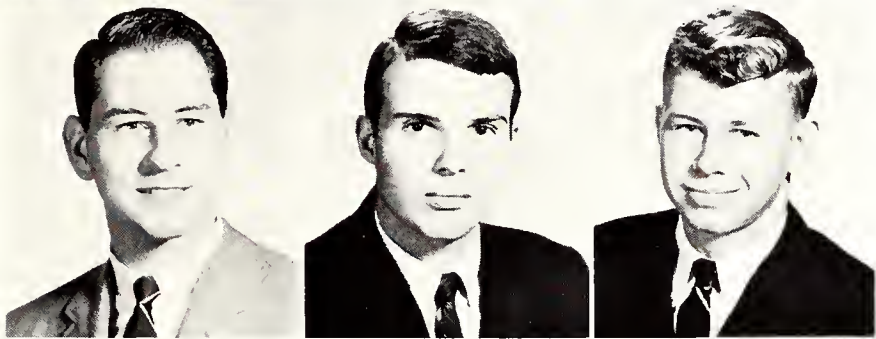

Robert Hook, Dallas
Business Administration, Marketing
Delta Sigma Pi (Vice-president)
Gregory Horsley, Grand Prairie
Pre-Law
Track, Basketball
John Horton, Fort Worth
Physics
Physics Club



Mary Hough, Lufkin
Business Administration
Les Choisies, Rebel Rousers, Student Activities Board (Secretary), SOS Committee
Aubrey Houston, Wylie
Electrical Engineering
Daniel Howell, Fort Worth
Aerospace Engineering
K-Deltphi

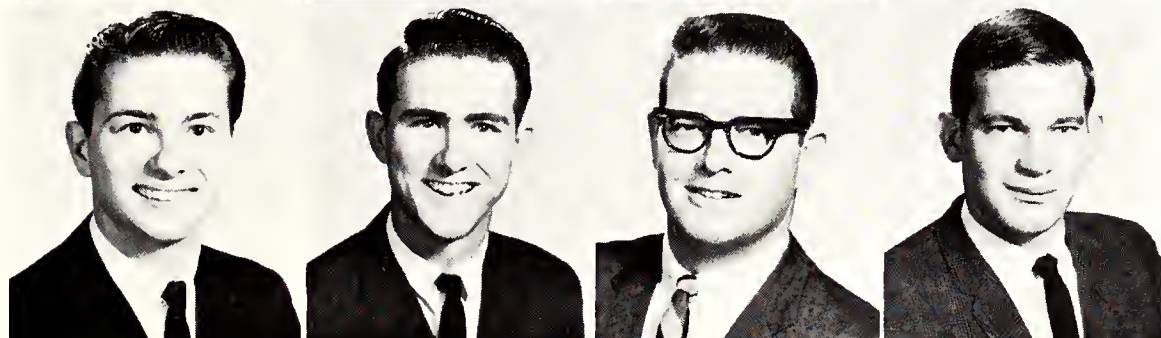

Howard Hoyle, Fort Worth
Business Administration
Joe Hudgins, Roanoke
Electrical Technology
Phi Kappa Theta
John Hunter, Dallas
Mathematics
William Irving, Dallas
Geology
Geological Society (president)

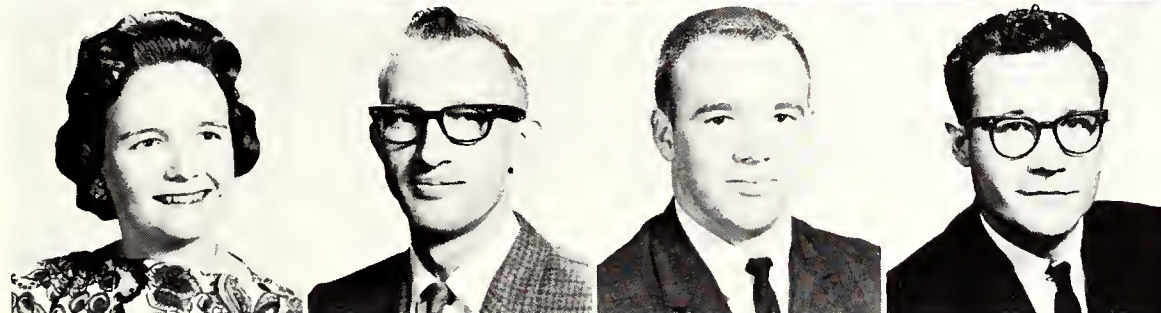

Karen Ivy, Arlington
English
Leonard Iwan, Fort Worth
Mathematics
IEEE, Newman Club, Rebel Band
Dewey Jackson, Farmersville
Mathematics
Math Club (president), Phi Kappa Theta
James Jackson, Dallas
Physics
Physics Club



The campus book store provides students with reading material for classes and entertainment.

Jay Jackson, Fort Worth
Aeronautical Engineering
AIAA (Treasurer), Phi Kappa Theta

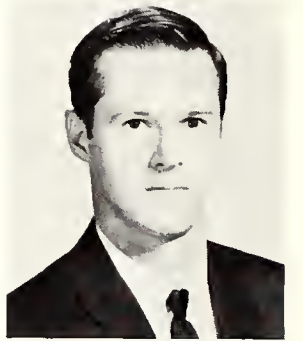

Larry James, Dallas
Business Administration, Accounting
Pi Sigma Epsilon

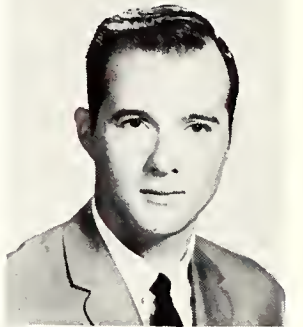

Paul Jaqua, Irving
Business Administration
Robert Jenkins, Dallas
Business Administration, Accounting
Virginia Jett, Dallas
Spanish



Johnny Jetton, Dallas
Mathematics
Math Club
George Johns, Dallas
Business Administration, Accounting
Delta Sigma Pi, Inter-Dorm Council, Student Values Committee
Marshall Johnsey, Dallas
Electrical Engineering

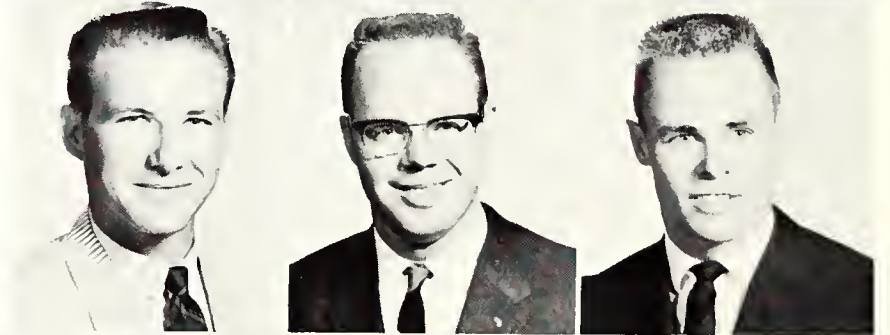

Alvin Johnson, Grand Prairie
Business Administration
Dennis Johnson, Walker, Minnesota
Mathematics
Math Club, Honor Roll
Larry Johnson, Waco
Mechanical Engineering
AIAA, Rebel Flying Club, Student Government
Nona Jones, Fort Worth
Art
National Society of Interior Designers (Secretary)

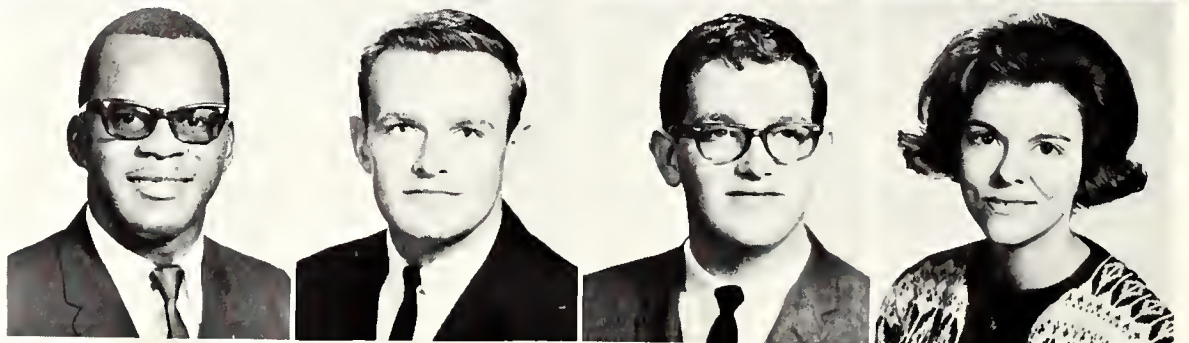

Ronald Jones, Dallas
Psychology
Kappa Phi (President), BSU, COMSO, Psychology Club
Ronnie Jones, Dallas
Accounting
Ernest Karalis, Dover, New Hamp.
Electrical Engineering
IEEE
Ken Kautz, Arlington
Accounting, Pre-Law
Alfasig

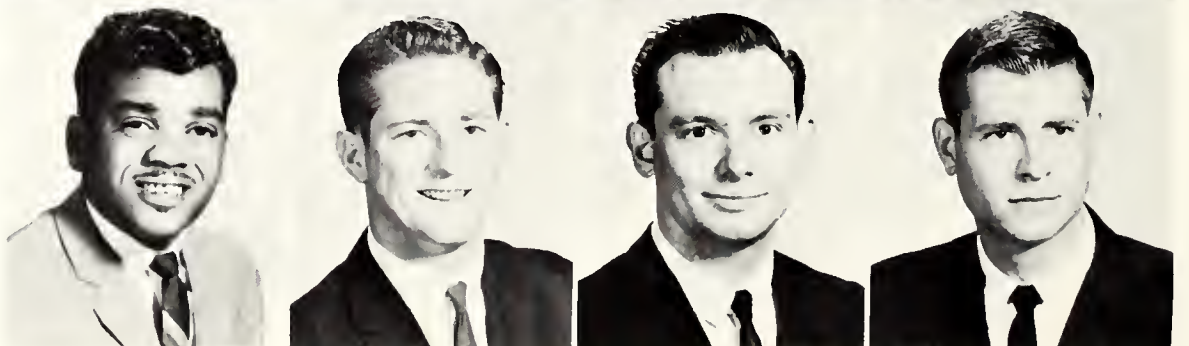

Rebel Seniors

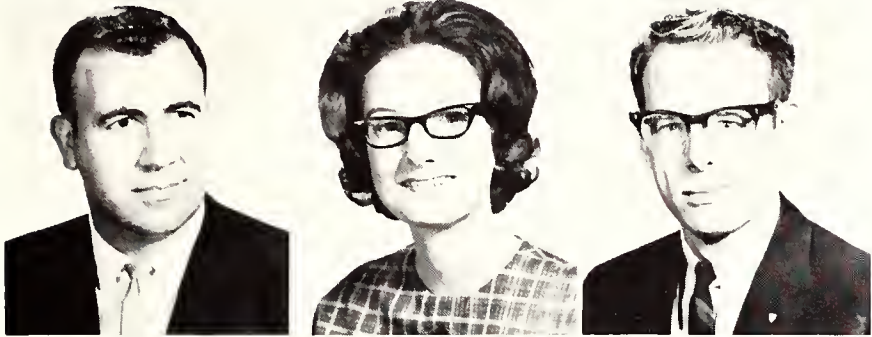

Troy Kelly, Irving
Business Administration
Judy Kelsey, Arlington
History
Phi Kappa Theta
Richard Kelsey, Fort Worth
Civil Engineering

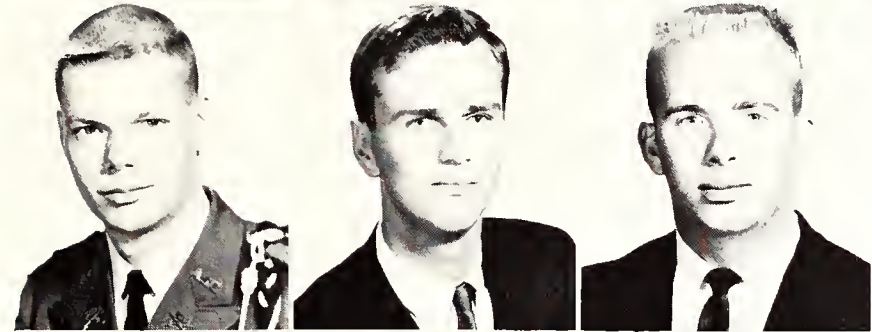

Steve Kennedy, Dallas
History
Sam Houston Rifles, NCO Club (Congressman)
Gary Key, Cleburne
Math
Beta Phi Omega, Interdorm Council, ACM, Trinity House (Outstanding Resident, President)
Doke Kiblinger, Covington
Accounting
Circle K Club (President, Public Relations Chairman), Honor Roll

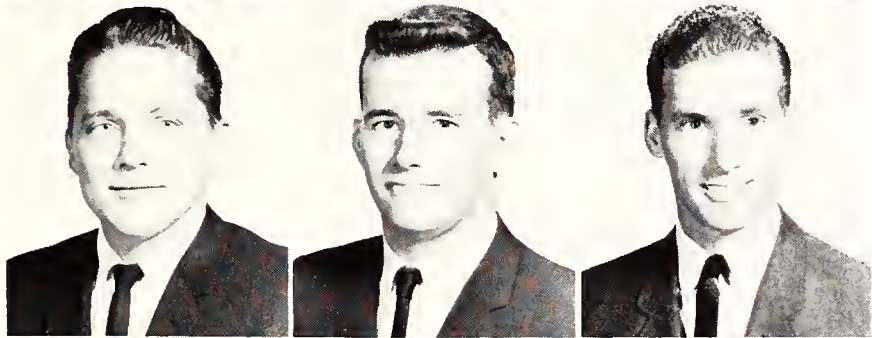

Travis Kimball, Arlington
English
Oliver King, Ducanville
History
Robert King, Fort Worth
Economics
Kappa Alpha Phi

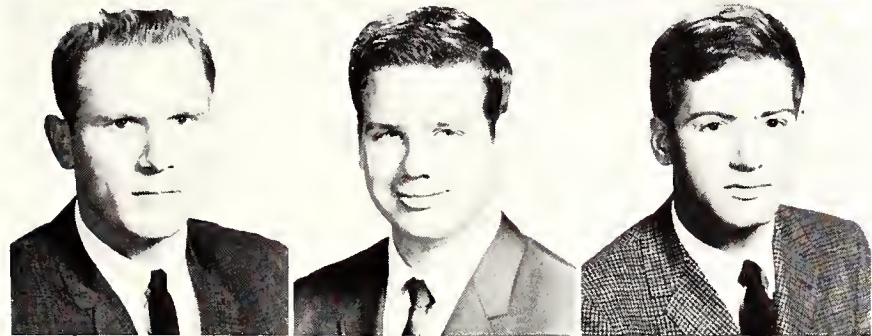

Tura King, Taft, California
Pre-Med
Honor Roll
Alvin Klas, Garland
Electrical Engineering
Richard Kleinman, Dallas
English
Phi Kappa Theta

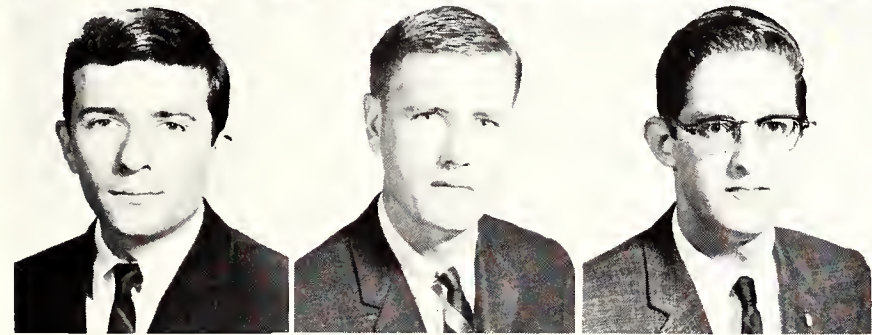

Donnell Koos, Dallas
Pre-Dent
Dalton Kroder, Fort Worth
Math
Gary Kuhn, Fort Worth
Mechanical Engineering
Society of Automotive Engineers, American Society of Mechanical Engineers, AIAA (Secretary)
Sue Kassinger, Sherman
Medical Technology

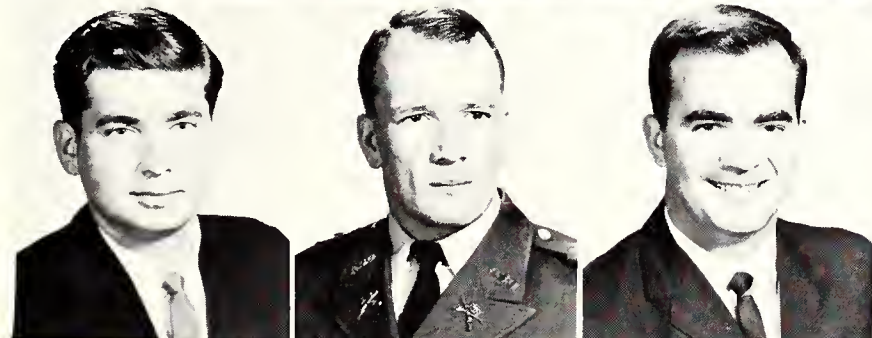

Wayne LaCava, Euless
History
BSU
Mark Lamkin, Arlington
History
Tommy Lane, Kingsport, Tenn.
English
Sigma Tau Delta (Vice President), Arlington Review (Associate Editor), Nominee for Woodrow Wilson Fellowship
Charles Lauderdale, Midland
Government
ROTC (Officers Club), NCO Club, Cadet Corps Commander, NA

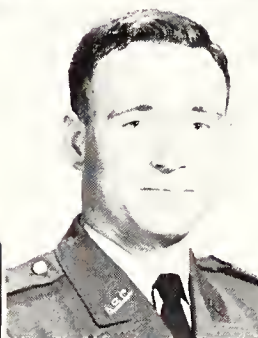

Senior Rebs

Jim Lawrence, Duncanville
 Mathematics
 Sylvia Lawton, Dallas
 Business Administration
Karuso Pteros (Reporter), Student Activities Board (Executive Secretary, Special Events secretary, Chairman of Recreation Committee)
 Buddy Lear, Grand Prairie
 Business Administration, Accounting



Donald Leatherman, Millsap
 Mathematics
 Jimmy Lee, Hamilton
 Electrical Technology
Society of Engineering Technicians, Ham Club
 John Lee, Dallas
 Mathematics
Phi-Eps (Vice-president), Math Club, Physics Club

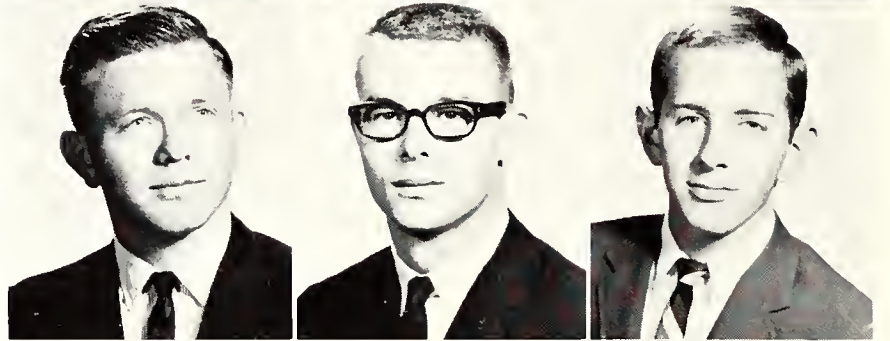

Charles Leech, Dallas
 History
 Barbara Leigh, Arlington
 History
En Ami
 Billy Lemons, Keene
 Electrical Technology



Alan Lewis, Irving
 Electrical Engineering
IEEE
 Lee Lillard, Arlington
 Mathematics
Student Activities Board (President, Entertainment Committee Chairman), COLA, Student Faculty Relations Board, Student Counselor, Phi Kappa Theta, Honor Roll
 Ronald Lipscomb, Fort Worth
 Electrical Technology

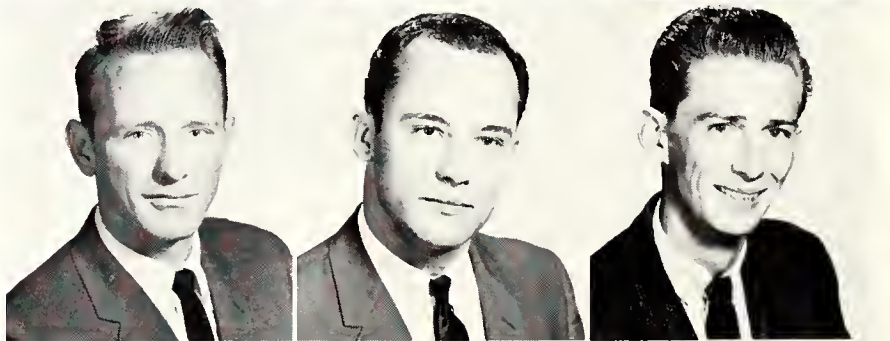

William Long, Arlington
 Business Administration, Accounting
Delta Sigma Pi, Phi Kappa Theta
 John Lord, Arlington
 Government
 Carol Louis, Arlington
 English
 James Loven, Dallas
 Psychology



William Lowe, Fort Worth
 Industrial Engineering
Citus Falco, ROTC, NCO Club, Officers Club, AIE
 Carolyn Lummus, Bedford
 Psychology
ROTC Sweetheart, Pistol Team, Citus Falco Sweetheart
 Lauren Lynch, Dallas
 Medical Technology
 Ronald Madison, Fort Worth
 Government
Pre-Law Club



Terry Munn and a coed enjoy a casual conversation as evening approaches the campus.

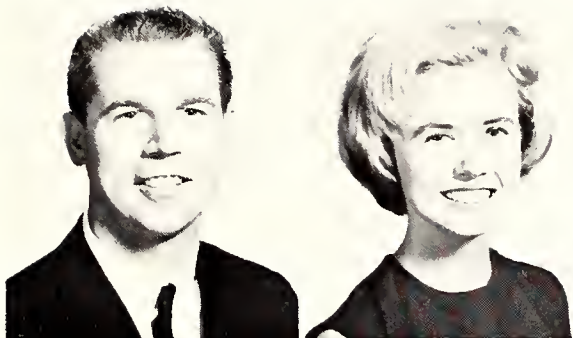

Larry Magness, Arlington
English
Nell Magness, Arlington
History

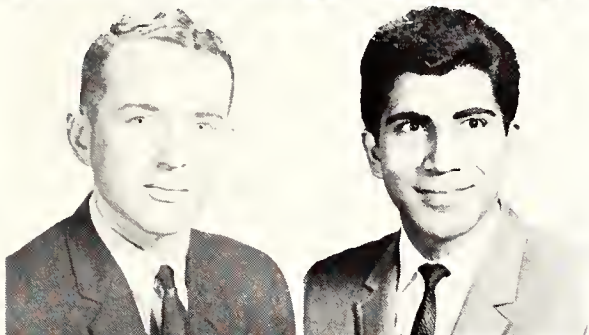

Douglas Malcolm, Dallas
Business Administration
Hood Malkamy, Bushire, Iran
Industrial Engineering

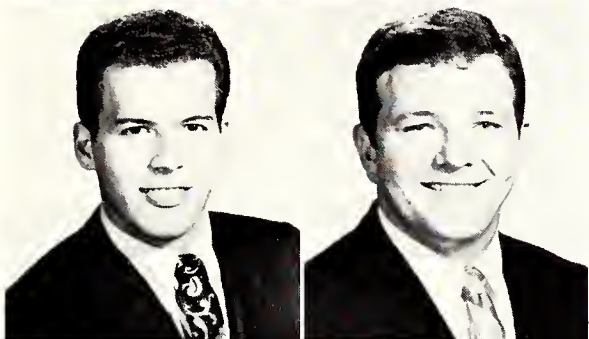

Nick Mallouf, Dallas
Business Administration
Circle K, Kappa Psi
Thomas Maner, Dallas
Psychology
Tri-Chi, Little Theater, Newman Club

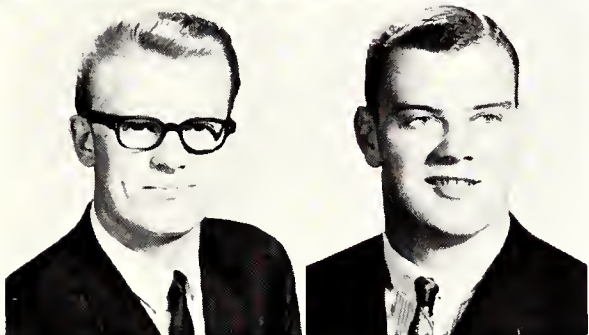

Paul Mangum, Clifton
Mathematics
Math Club, Honor Roll, Phi Kappa Theta
Charles Marietta, Pittsburgh, Pa.
History
Officers Club, NCO Club, Honor Roll

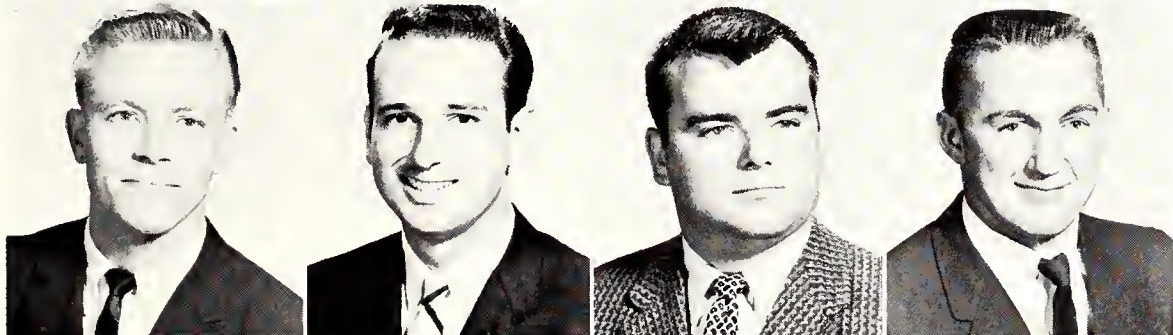

Daniel Marshall, Fort Worth
Business Administration
Ronald Mason, Fort Worth
Industrial Engineering
AIEE, Alfasig
Richard Mayes, Dallas
Business Administration
Gilbert Mayfield, Anson
Civil Engineering
ASCE Student Chapter (Treasurer)



Jean McAlpine, Richardson
Mathematics
Phi Kappa Theta, Math Club (Reporter), Student Government, En Ami
Joe McAnally, Dallas
Mathematics
ASCET, Honor Roll
James McBride, Dallas
Business Administration, Accounting
Newman Club
Howard McCalla, Lancaster
Mechanical Engineering
SAE (Vice-chairman, Secretary), AIAA, ASSME, Honor Roll





After a two-week semester break, students meet for conversation during registration.

Robert McCallister, Fort Worth
Electrical Engineering
Dennis McCarty, Fort Worth
Pre-Law, Business

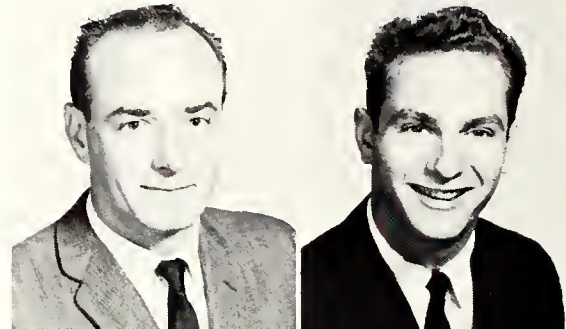

Gerald McChesney, Arlington
Civil Engineering
Mary McCorkle, Dallas
Mathematics

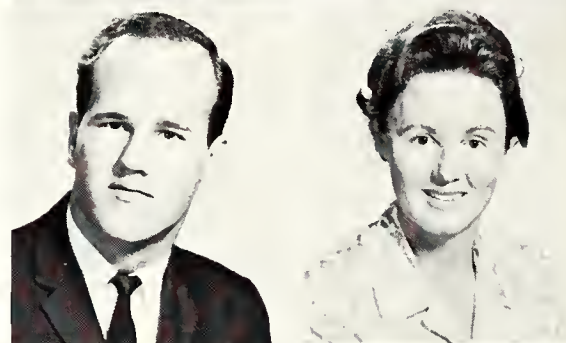

Billy McCormick, Fort Worth
Government
Phi Kappa Theta
Ray McCoy, Fort Worth
English
Business and Economics Club, Vaqueros, Citus Falco
Dale McCutcheon, Grapevine
Electrical Engineering
Carol McDonald, Kennedale
History

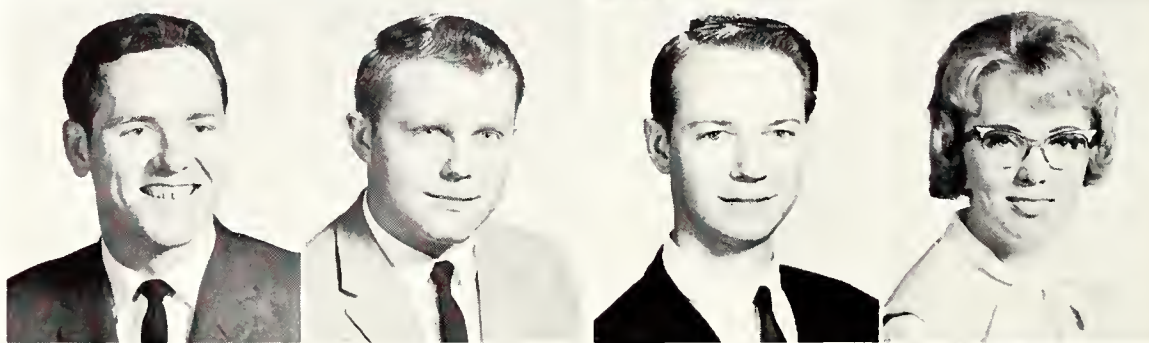

Robert McGill, Dallas
Mathematics
Honor Roll
Ronald McGregor, Grand Prairie
Mechanical Engineering
Student Government, Student Faculty Relations Board
Gene McHargue, Dallas
Mathematics
Danny McKay, Fort Worth
History
Aegeidae, Vaqueros

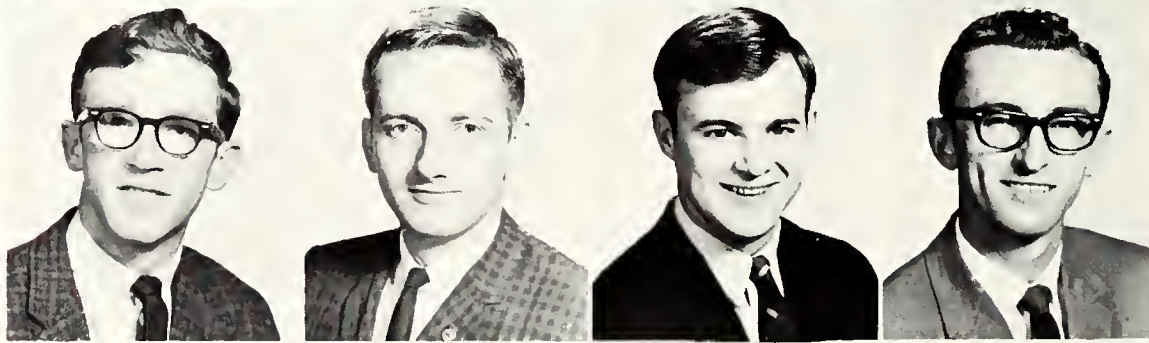

Thomas McKee, Fort Worth
Physics
Physics Club
Douglas McKemie, Dallas
History
Edward McKinley, Fort Worth
Business Administration
SAE, NCO Officers Club, Insurgent Team (Commander), Honor Roll
Johnny McKinnon, Arlington
History
Track

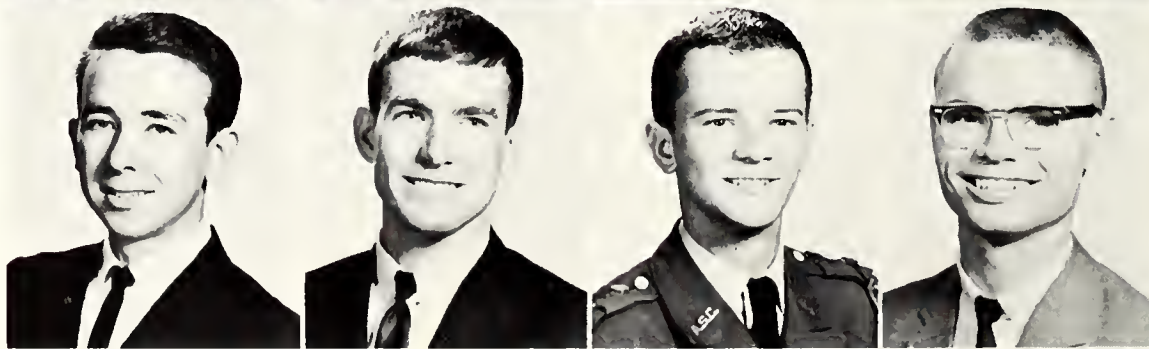

Final Year Rebels



Judy McKoy, Arlington
 English
Phi Kappa Theta, Sigma Tau Delta, En Ami
 Tyce McLarty, Dallas
 Mechanical Engineering
Phi Kappa Theta

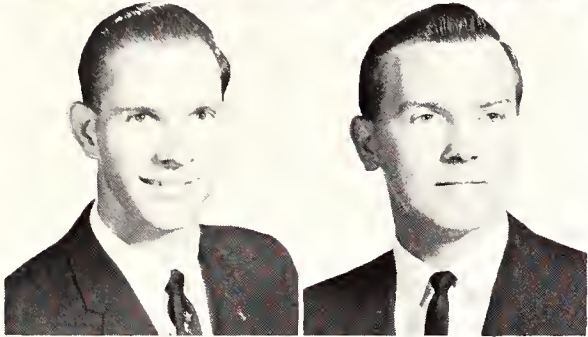

James McLendon, Fort Worth
 Business Administration, Accounting
 Wayne Meier, Fort Worth
 Business Administration, Accounting
Delta Sigma Pi

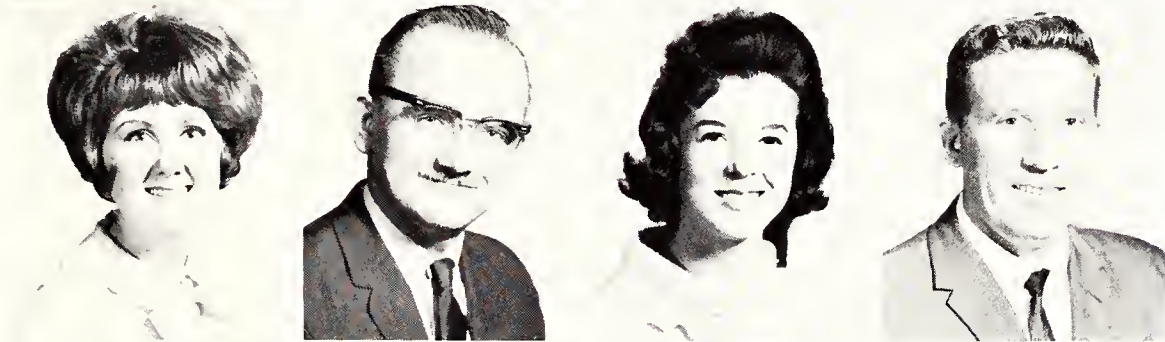

Candy Menger, Arlington
 English
Zongola, Phi Kappa Theta, Student Government (Secretary, Treasurer, Vice-Pres.), Student Activities Board, Secretary of Sophomore Class
 Richard Merrill, Arlington
 Business Administration, Accounting
ASC College Choir
 Sharron Merrill, Arlington
 Mathematics
ASC Concert Choir
 James Miears, Fort Worth
 Arlington
 Business Administration



Dan Miller, Dallas
 Biology
Honor Roll
 Craig Miller, Fort Worth
 Physics
Physics Club
 Michael Miller, Mesquite
 Electrical Engineering
IEEE, Phi Kappa Theta, Epsilon Nu Gamma (President)
 Phil Miller, Mesquite
 Electrical Engineering

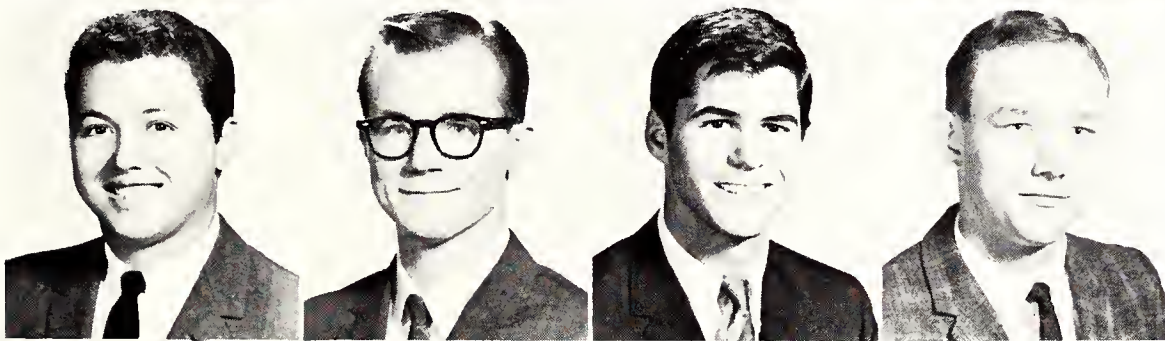

C. F. Millican, Dallas
 Business Administration
 Richard Mills, Dallas
 Aeronautical Engineering
AIAA, ASSSME, SAE
 Thomas Milyo, Dallas
 Mathematics
 Jerry Mitchell, Dallas
 Pre-Med

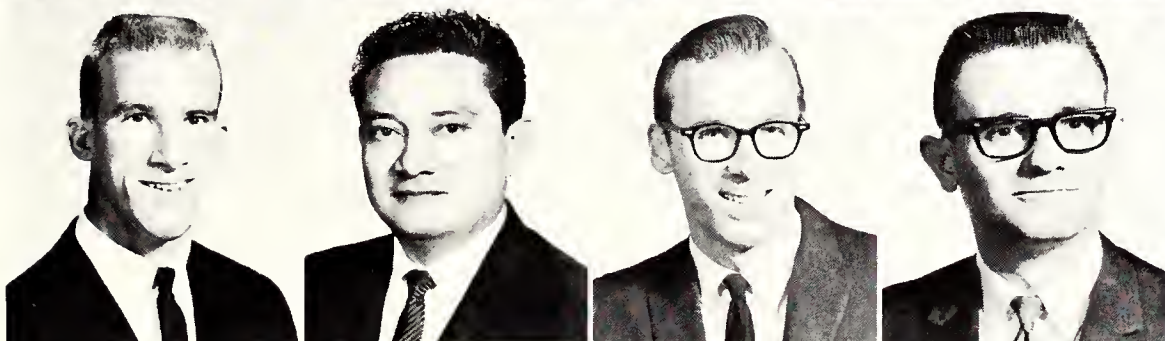

Paul Mix, Farmers Branch
 Physics
Physics Club (Vice-Pres.), Phi Kappa Theta, Pacht Dorm Council, Outstanding Dorm Student
 Joe Montemayor, Dallas
 Business Administration
Pre-Law Club
 James Moody, Fort Worth
 English, History
 Ronny Moore, Valley Mills
 Aeronautical Engineering
AIAA, Phi Kappa Theta, Epsilon Nu Gamma, Honor Roll

Antonio Morales, Fort Worth
Government
Dale Morfeld, Fort Worth
Biology
Bruce Morland, Grand Prairie
Aerospace Engineering
AIAA (President), ASSSME
Larry Morris, Arlington
Psychology

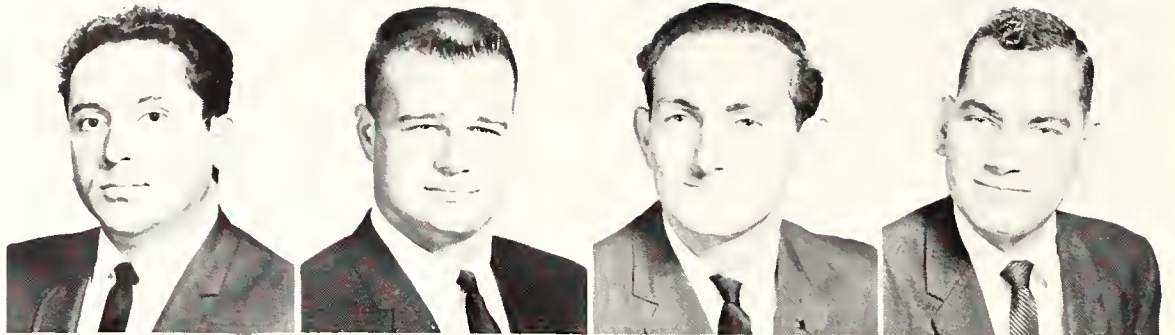

Terry Morris, Fort Worth
Business Administration
Pre-Law Club, Golf
Robby Mosley, Longview
Industrial Engineering
AIEE
Tom Mouck, Arlington
Business Administration
Phi Kappa Theta
Mike Murphy, Dallas
Mechanical Technology
Tri-Ki

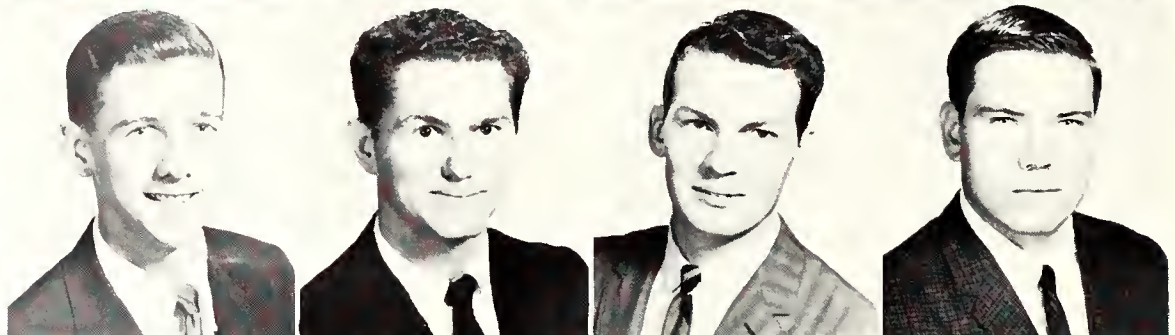

Ronnie Murray, Fort Worth
Electrical Engineering
IEEE, ACM, BSU, Epsilon Nu Gamma
Ronnie Murrell, Abilene
Aerospace Engineering
BSU (Executive Council), NCO Club, Officers, AIAA, Alpha Phi Omega, Honor Roll
Don Myers, Dallas
Business Administration
Rifle Team, Officer's Club, Cheerleader, Favorite



John Myers, Dallas
Physics
Caroline Nagel, Giessen, Germany
German
Lipscomb Dorm Council (Treasurer), Texas Association of German Students



Eating facilities provided in the student center include a cafeteria as well as the much-used snack area.



Ronald Neely, Irving
Mathematics



Charles Nemeec, Dallas
Chemistry
Kappa Kappa Psi



Almost Through

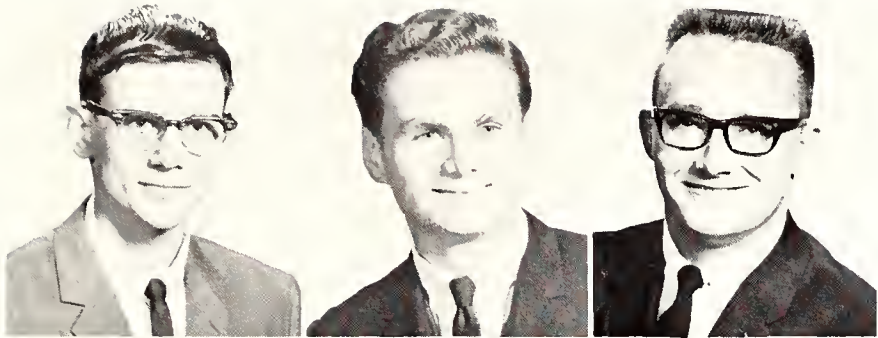

George Nemece, Dallas
Business Administration
Alvin Neve, Dallas
Electrical Engineering
David Newell, Fort Worth
Business Administration
Phi Kappa Theta, Business and Economics Club



Jerry Newell, Ector
Mechanical Engineering
ASSSME, Pacht Dorm Council
Glynn Newell, Dallas
Electrical Engineering
Jerry Newman, Big Spring
Mechanical Technology



Larry Nicholson, Plano
Business Administration, Accounting
Scotty Nicholson,
Business Administration
Pi Sigma Epsilon, Johnny Reb, Rebel Rousers
Nelda Nowlin, San Angelo
English



Peter Nyberg, Fort Worth
Pre-Law, Business Administration
Shirley Nystrom, Grand Prairie
Mathematics
Honor Roll, Zongola (Social Chairman, Treasurer)
Joshua Obak, Koror, West Caroline Islands
German
Phi Kappa Theta
Bill O'Grady, Dallas
Business Administration, Accounting



Stephen O'Hara, Fort Worth
Physics
Newman Club (Vice-Pres.), Physics Club, Honor Roll, Phi Kappa Theta
Robert Ola, Arlington
Physics
Honor Roll, Physics Club
Anna Orrell, Mansfield
English
Kathleen Ott, Keller
Mathematics
Math Club, Little Theatre, SEA



Ronald Owens, Carrollton
Mathematics
Bill Oxley, Dallas
Mechanical Technology
ASCSET
Sandy Page, Irving
Psychology
Wes Palmer, Irving
Mathematics

Fourth Year Rebs

Richard Palomo, Dallas
Spanish
Ronald Parr, Fort Worth
Electrical Engineering
Ronald Parrish, Dallas
Business Administration
Honor Roll, Phi Kappa Theta

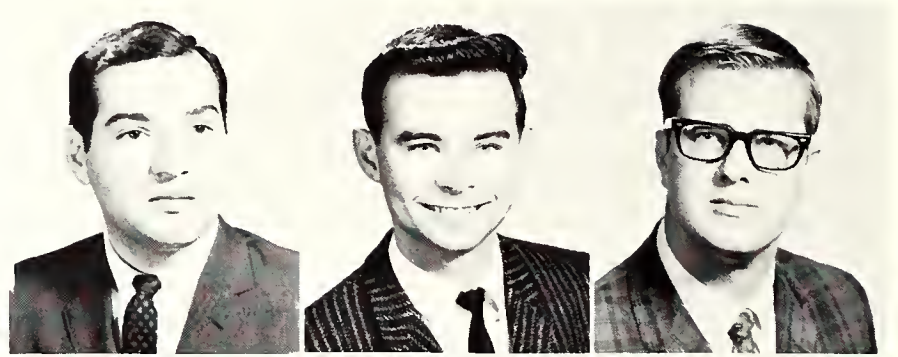

Oliver Patterson, Fort Worth
Mathematics
Physics Club, Math Club, Track
Charles Payne, Arlington
Mathematics
Sam Houston Rifles
Gordon Peadon, Fort Worth
Mathematics
Association for Computing Machinery (President), IEEE



Sharon Penker, Fort Worth
Mathematics
BSU, TSEA
George Petrick, Hurst
Mathematics
Math Club, Newman Club (President)
Robert Phillips, Dallas
Electrical Engineering
Aegeidae, IEEE (Treasurer)

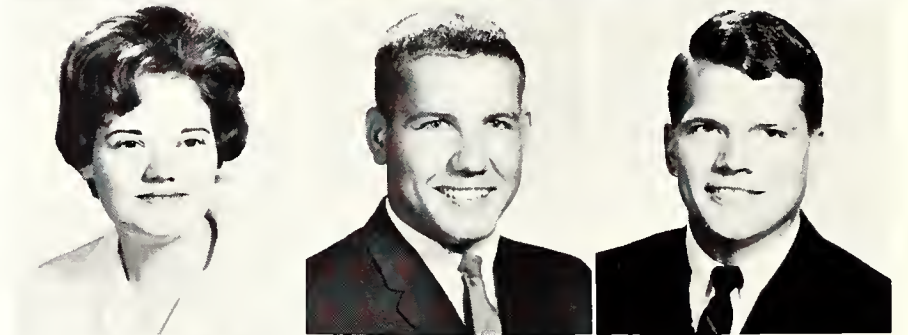

Billy Pickard, Midlothian
Business Administration
George Pickett, Dallas
Industrial Engineering
AIIE
Conrad Pierce, Galveston
Civil Engineering
ASCE



James Piwetz, Arlington
Electrical Engineering
Epsilon Nu Gamma
Bobby Jack Poe, Arlington
Government
Sam Houston Rifles
Don Ponder, Richardson
Industrial Engineering
AIIE (President), Joint Council of Student Engineers
Larry Pope, Mineral Wells
Architecture
Circle K (Treasurer), Kappa Kappa Psi, Architecture Club, ROTC, Band (Drum Major), REBSO

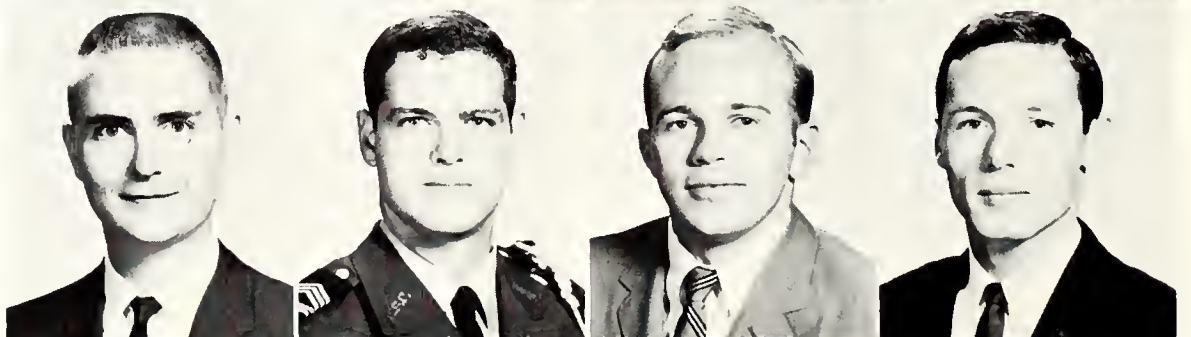

Mike Poynor, Fort Worth
Pre-Dental
Jerry Prater, Fort Worth
Business Administration, Accounting
Phi Sigma Epsilon
Harold Prather, Arlington
Mechanical Engineering
Dale Presnell, Arlington
Mathematics

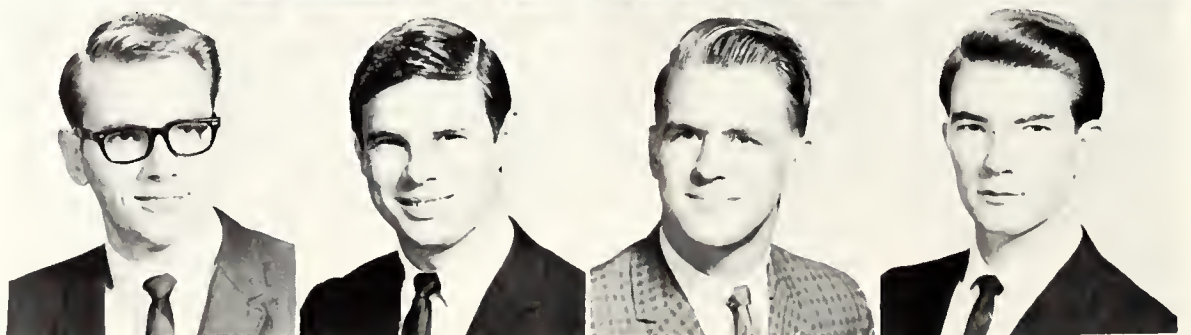

Charles Starnes, sophomore electrical engineering student, checks an oscilloscope for use in a laboratory.

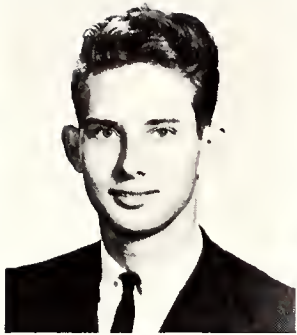

Vernon Proctor, Irving
Civil Engineering



Olga Rabon, Dallas
Journalism
Press Club, Reveille (Assistant Editor)

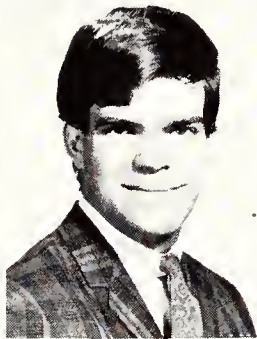
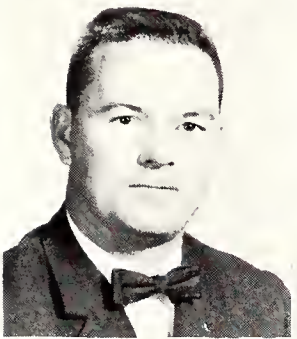

Gordon Rainey, Waxahachie
Business Administration
Guillerma Ramirez, Fort Worth
Foreign Language
James Ramsey, Fort Worth
Architecture

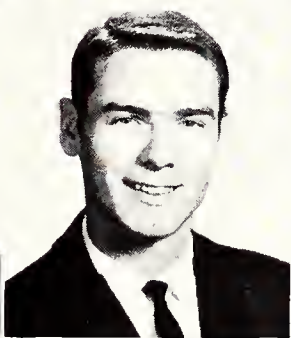

Cameron Reagor, Arlington
Industrial Engineering
Don Reynolds, Fort Worth
Mathematics
Physics Club, Math Club, Honor Roll, Traffic Court
Diana Rhinehart, Grand Prairie
History

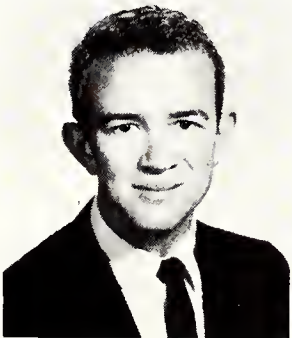
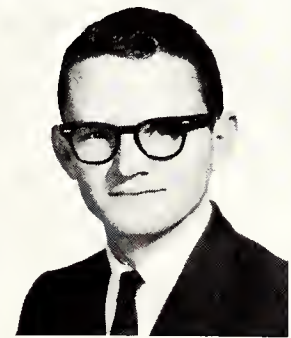

James Rhodes, Dallas
Mechanical Engineering
Ronald Rhoten, Fort Worth
Electrical Engineering
IEEE
David Richeson, Fort Worth
Business Administration
Evelyn Richie, Fort Worth
Business Administration

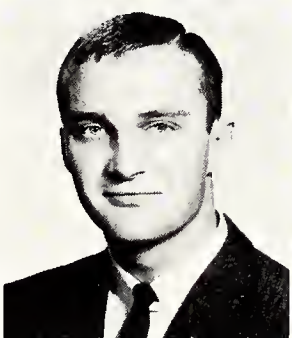

Roger Risinger, Dallas
Electrical Engineering
IEEE
Barbara Roberts, Dallas
English
Lee Roberts, Arlington
English
Alfasig, Favorite, Les Choiesies Beau
James Robertson, Dallas
Business Administration
Tri-Ki



During registration, Student Government provided students with the chance to insure books for five cents each.

Margie Robinson, Dallas
English
Avolonte, Cheerleader, Miss Dixie Bell Finalist



Pat Robinson, Dallas
English
Phi Kappa Theta, Koshari (Secretary)



Rex Robinson, Hamilton
Business Administration
Joseph Rogers, Cedar Hill
Electrical Engineering
Amateur Radio Club, IEEE
Dan Roles, Arlington
Biology



Angela Roll, Fort Worth
French
Sans Souci, Student Government
Merle Ann Roten, Duncanville
History
SEA (Treasurer)
Durward Rutledge, Big Spring
History
Inter-Dorm Council, Dorm Council (Secretary-Treasurer), Pre-Law Club, Alpha Phi Omega, Beta Phi Omega



Don Ryan, Fort Worth
Aerospace Engineering
American Institute of Aeronautics & Astronautics (Vice-Pres., Parliamentarian)

Michael Sakowski, Arlington
Pre-Med., Biology
Newman Club, Phi Kappa Theta (President), Pi Mu Pre-Med Society (Vice-Pres., Executive Committee)

Jim Salling, Dallas
Economics
Civil Engineering Club
Wayne Sampson, Irving
Pre-Med

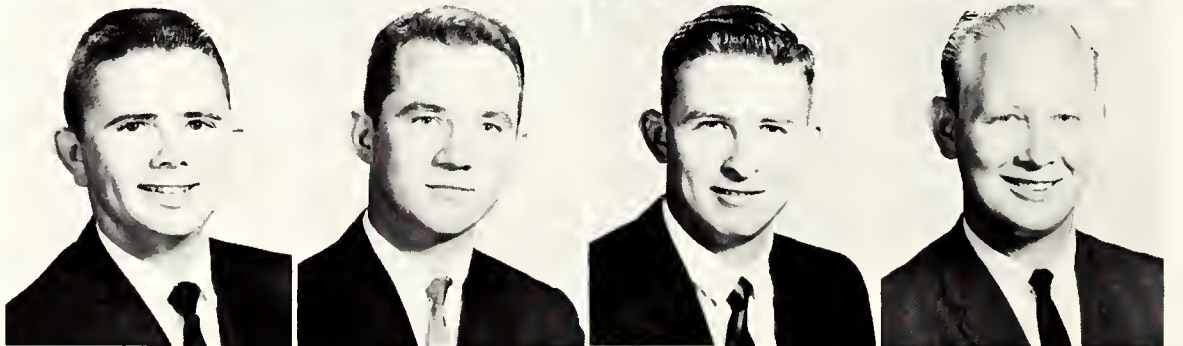

Charles Schuerenberg, Mesquite
Pre-Law, Business
Pre-Law Club

Lloyd Scoggins, Dallas
Electrical Engineering
Edwin Scott, Dallas
Industrial Engineering
Harry Scott, Gainesville
Electrical Engineering

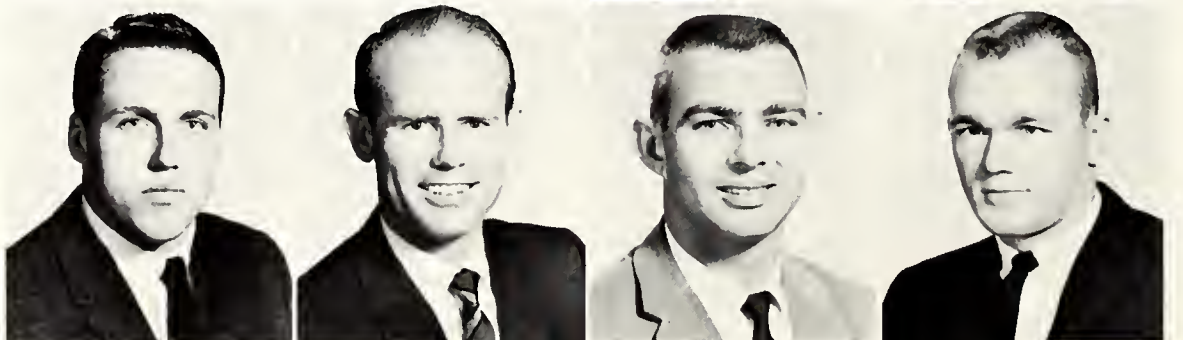

Fourth Year Rebs



Lenard Scott, Dallas
History
Marion Scott, Fort Worth
Physics
Phi Kappa Theta, Physics Club (Secretary)
Kelly Semler, Dallas
Business Administration, Accounting

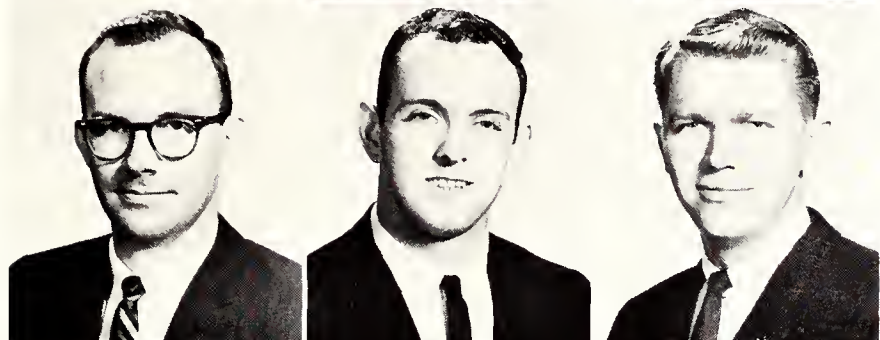

Kelly Senter, Arlington
Civil Engineering
John Sessions, Arlington
Physics
Physics Club (Vice-Pres.)
John Sessions, Fort Worth
Mechanical Engineering

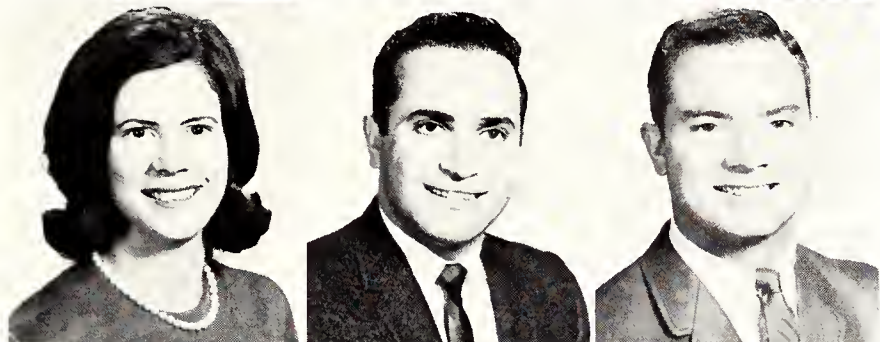

Sharon Sessions, Arlington
Mathematics
Phi Kappa Theta, Honor Roll
Morris Shashoua, Ramat Qan, Israel
Civil Engineering
Jerry Shelby, Dallas
Industrial Engineering



James Sheridan, Leonard
Mathematics
Gary Shields, Dallas
History
Thomas Shipman, Fort Worth
Business Administration, Accounting
Delta Sigma Pi

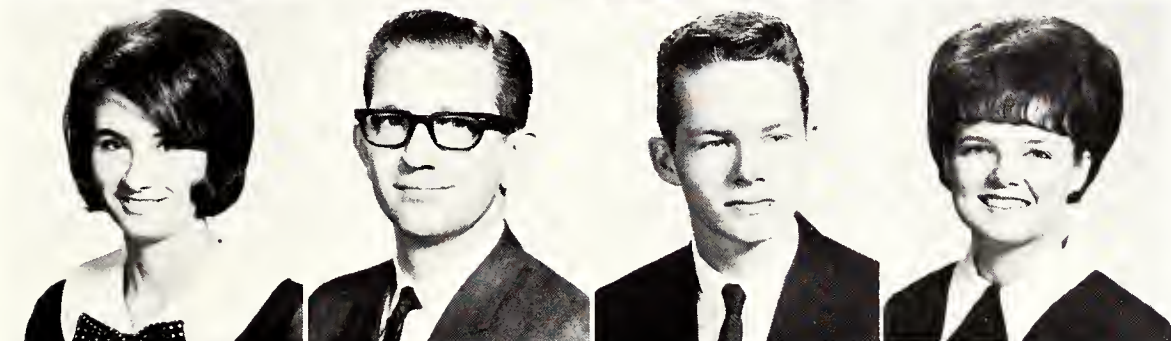

Bettye Showers, Dallas
History
Student Government, Lipscomb Dorm Council (President)
Phillip Silvernail, Irving
Business Administration
Larry Simmons, Dallas
Aerospace Technology
Society of Engineering Technicians, B Honor Roll
Barbara Siver, Arlington
Mathematics
Sans Souci (Treasurer), Math Club (Secretary-Treasurer)

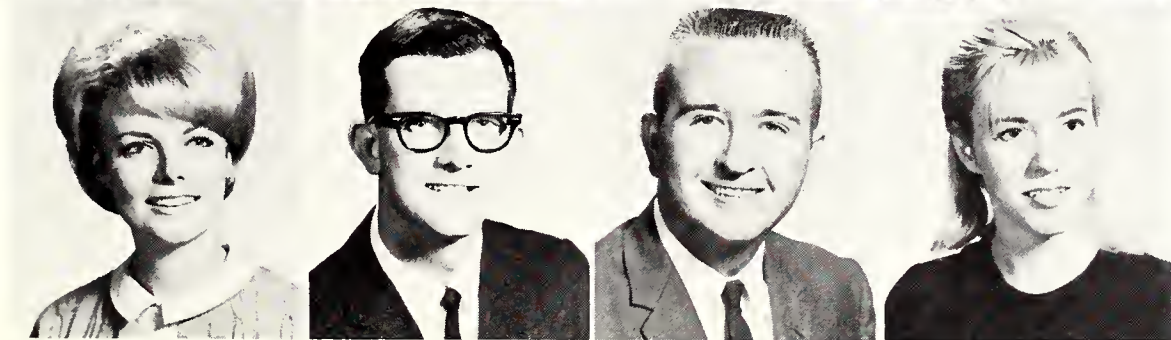

Esta Skinner, Mesquite
Government
Methodist Student Center, Honor Roll
Robert Skinner, Grand Prairie
Physics
Baptist Student Union (Executive Council), Physics Club (President)
Kenneth Smart, Dallas
Mathematics
Math Club
Carole Smith, Dallas
Chemistry

Ready To Meet The World

Charles Smith, Fort Worth
History
SEA
Douglas Smith, Fort Worth
Music
Dwain Smith, Dallas
Business Administration, Accounting

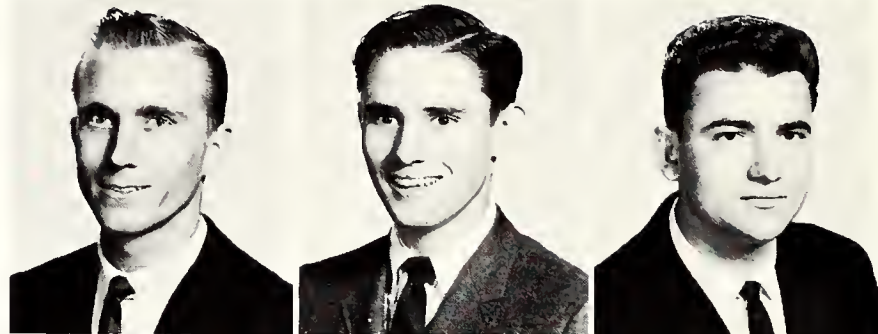

D. P. Smith, Irving
Electrical Engineering
Alpha Sigma Chi (President), Student Council, Ideas and Issues Committee (Chairman), Election Committee (Chairman), Phi Kappa Theta
Lee Smith, Arlington
Electrical Engineering
Milburn Smith, Fort Worth
Civil Engineering
ASCE Student Chapter, Vaqueros

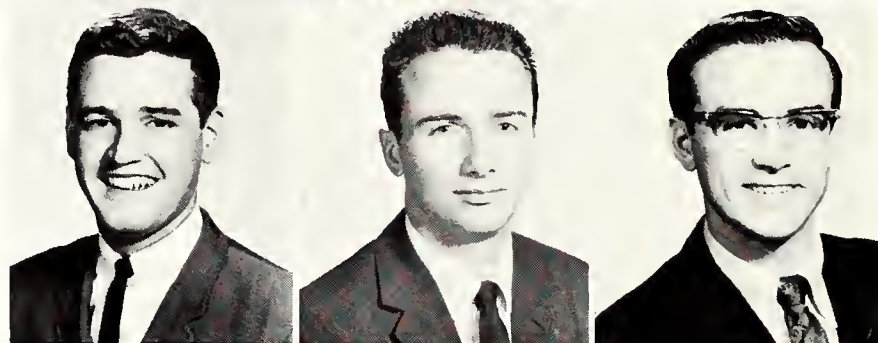

Obrey Smith, Fort Worth
Electrical Engineering
IEEE
Ronney Smith, Irving
Civil Engineering
ASCE
Samuel Smith, Arlington
Electrical Engineering
IEEE
William Smith, Hooks
Civil Engineering
ASCE Student Chapter (Advisory Board)

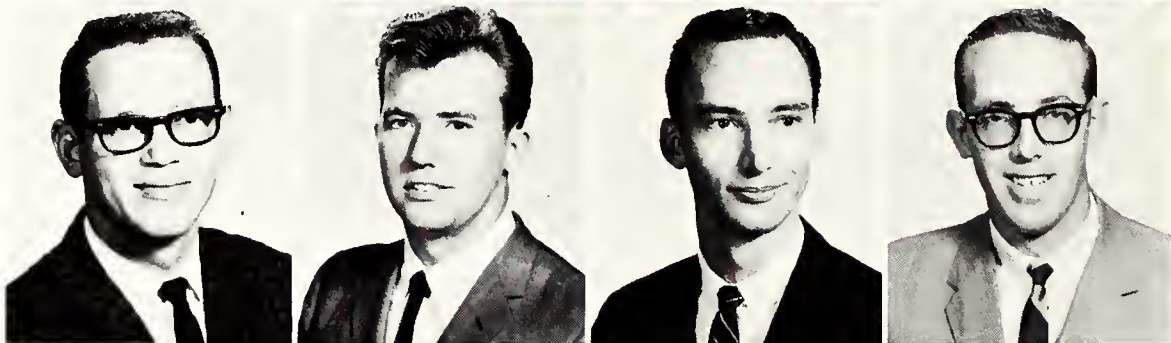

James Sockwell, Dallas
Business Administration
John Soules, Dallas
Business Administration
Michael Spiro, Chicago, Ill.
History
William Spruiell, Irving
Business Administration

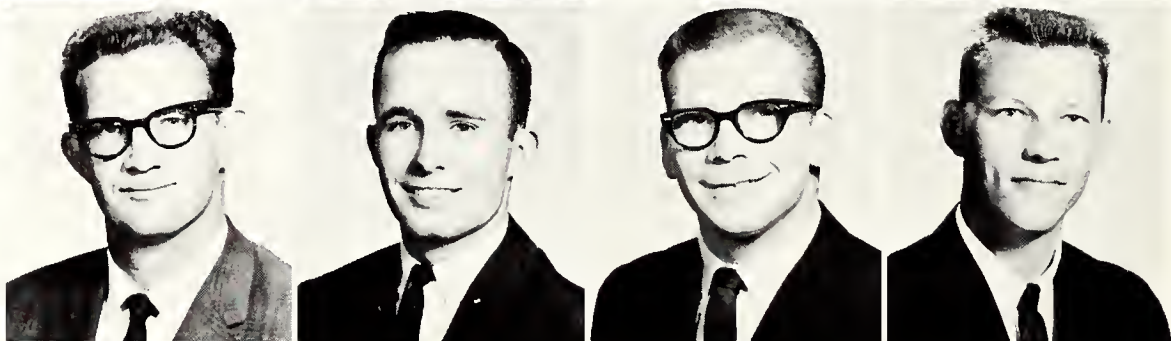

Daniel Squibb, Dallas
Business Administration
Trinity House Dorm Council, Honor Roll
Patrick Squires, Fort Worth
Aerospace Engineering
Beta Phi Omega, Society of Engineering Technicians, Phi Kappa Theta, Interdormitory Council (President), Trinity House Council (Representative)
Dan Sramek, Grand Prairie
Electrical Engineering
Don Stabeno, Arlington
Physics
Karen Stabeno, Garland
English
Don Stanek, Arlington
Chemistry
Aegeidae, Circle K, Pacht Dorm Council (President), Phi Kappa Theta, Student Government Representative
Beverly Stanford, Arlington
English
Sans Souci (Secretary), Sigma Tau Delta, Phi Kappa Theta
George Steele, Grand Prairie
Biology
Pi Mu



Cheerleader Sharon Terrill leads Rebel fans in support of football team.



Johnnie Stegemoller, Hamilton
Electrical Engineering
IEEE

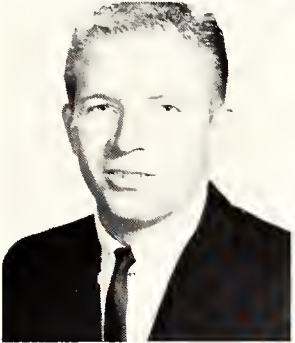

Tommy Stephens, Grapevine
Economics

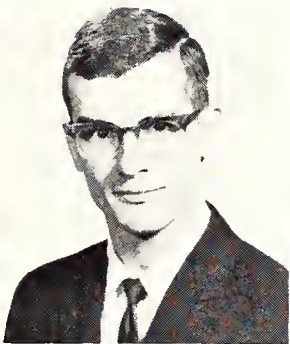

Anthony Stewart, Grand Prairie
Business Administration
Baptist Student Union, Honor Roll
Robert Stewart, Hurst
Biology
Press Club, Pi Mu, Honor Roll, Arlington Review (Editor), Reveille (Editor-Fall)



Sara Stokes, Fort Worth
Mathematics
TSEA, Math Club
Jayne Storey, Fort Worth
History
Vaqueros (Treasurer), Karuso Pteros (Social Chairman), Western Day Queen, Lipscomb Hall Dorm Council (Social Chairman)

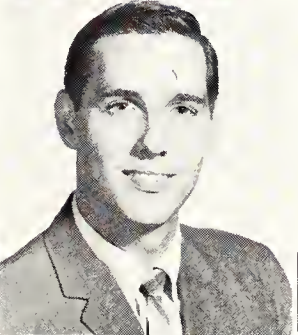

James Stracener, Dallas
Civil Engineering
ASCE Student Chapter
Malcolm Strange, Dallas
Electrical Engineering
Aegeidae, Epsilon Nu Gamma, Phi Kappa Theta, Student Government, Student Activities Board, IEEE, COMSO, Favorite
Paul Strong, Arlington
Mathematics
ACM, IEEE, Circle K, Baptist Student Union
Cyril Sulak, Arlington
Spanish
Alpha Sigma Chi, Newman Club, Honor Roll

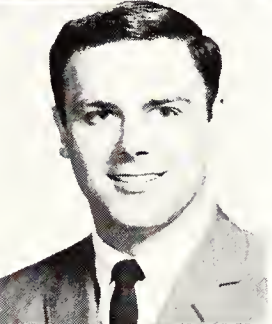
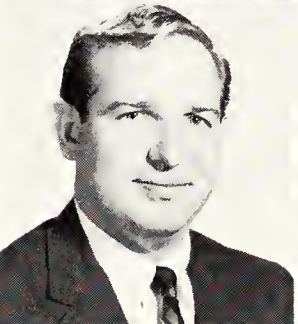
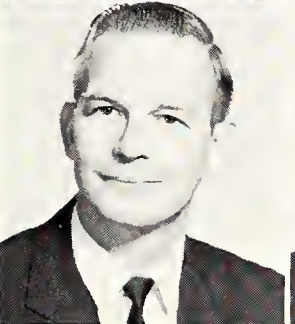

Larry Swaim, Fort Worth
Business Administration, Accounting
Ron Talley, Fort Worth
Business Administration
Tom Tanner, Arlington
Business Administration, Marketing
Henry Tate, Waco
Civil Engineering
ASCE Student Chapter





Students line up in the registrar's office to complete packet-request forms for the spring semester.

Melvin Taylor, Dallas
Business Administration
Gary Teague, Fort Worth
Civil Engineering

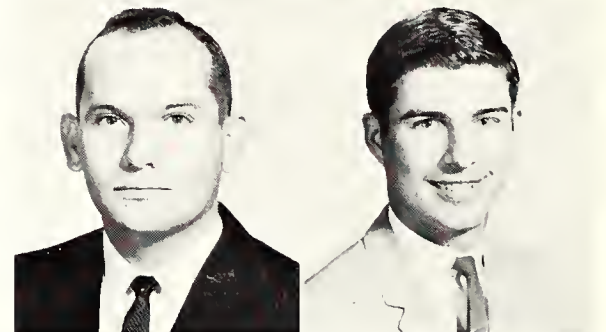

Bill Tharp, Fort Worth
Aero-space Engineering
AIAA (President), Phi Kappa Theta
Arlene Thomas, Fort Worth
Mathematics
Karuso Pteros (Vice-Pres., Treasurer),
Vaqueros, Math Club

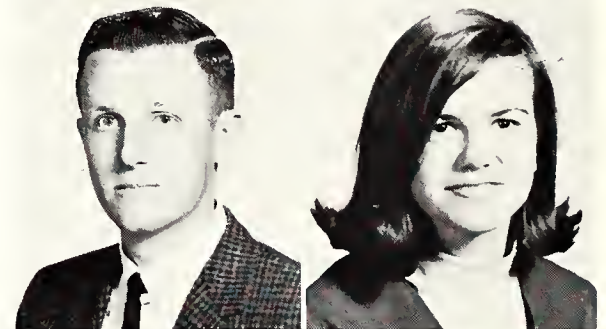

James Thomas, Fort Worth
Electrical Engineering
IEEE (Vice-Chairman, Publicity, Refreshments)

Robby Thomas, Fort Worth
Business Administration, Accounting
Pre-Law Club, Phi Kappa Theta

Bobby Thompson, Arlington
Business Administration
Pi Sigma Epsilon (Publicity Chairman)

Jack Thompson, Dallas
Mathematics

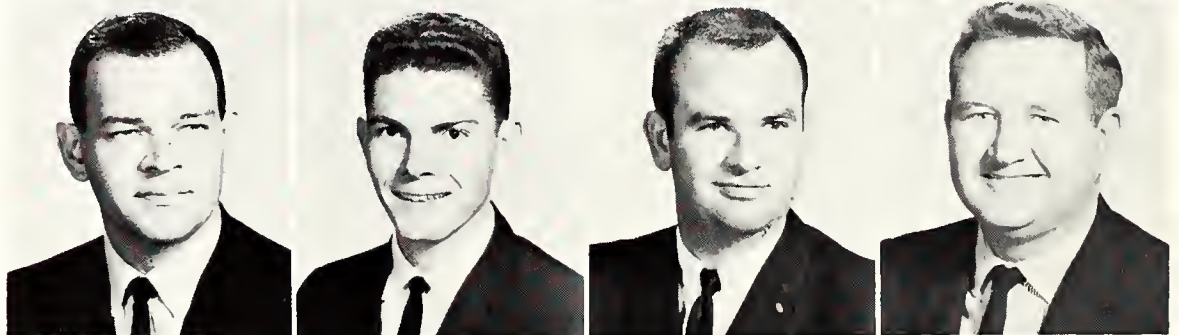

William Thompson, Fort Worth
Industrial Engineering
Epsilon Nu Gamma, Honor Roll

Jean Ann Tinsley, Arlington
English
Sigma Tau Delta, Phi Kappa Theta

Arturo Torres, Dallas
Government
Newman Club (President), Track Team

Barbara Totten, Fort Worth
History
Sans Souci

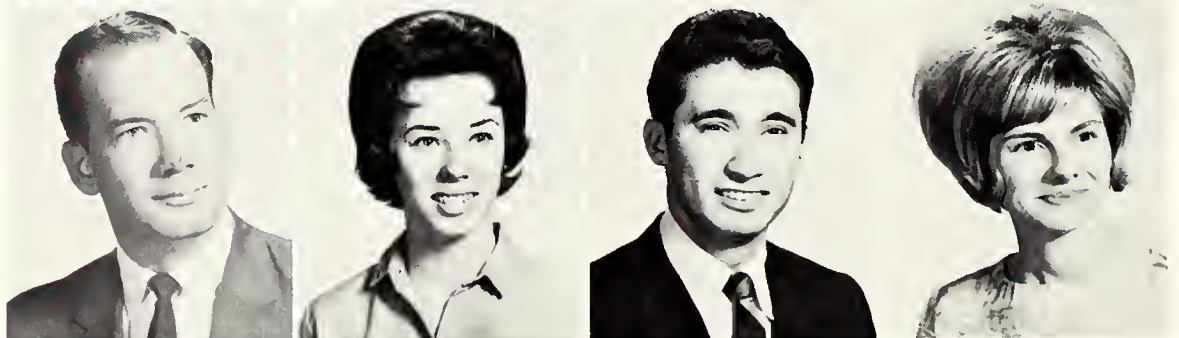

Dwight Totten, Richardson
Industrial Engineering
Alpha Sigma Chi, AIEE, Phi Kappa Theta

Curtis Totty, Dallas
Mathematics

Harold Townsend, Dallas
Mathematics

Ronald Tribble, Cleburne
Business Administration

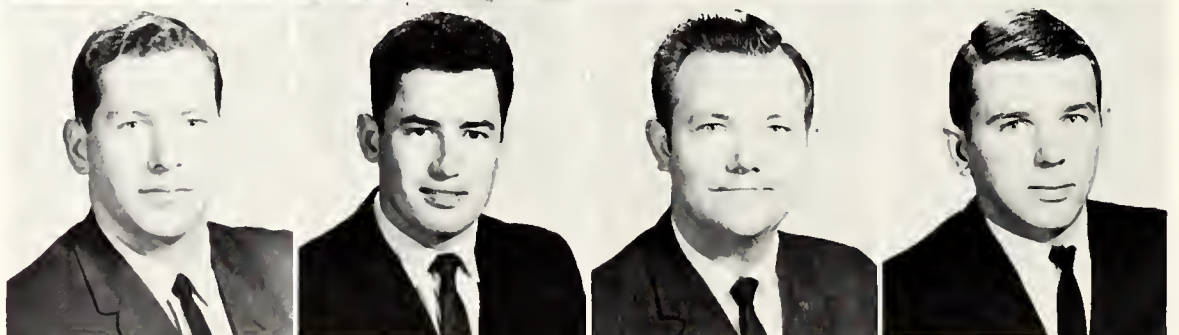

Graduating Rebels

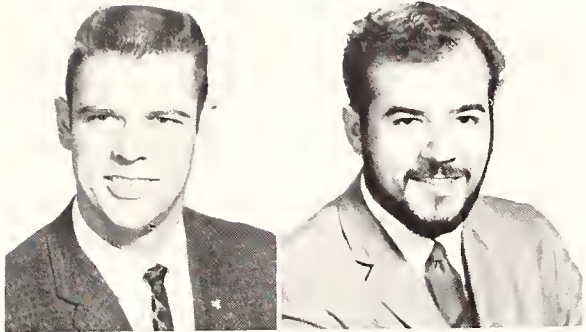

James Tuohy, Fort Worth
Business Administration
Gary Turnock, Fort Worth
Architecture, Architectural Engineering
Art Club, Architecture Society, NCO Club, Sam Houston Rifles (Best Drilled Sophomore Cadet), Honor Roll

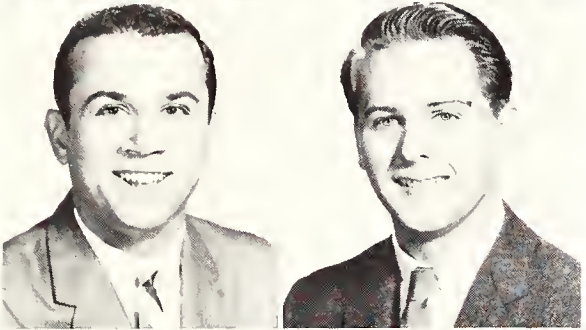

Charles Tusa, Waco
Business Administration
William Tyree, Dallas
Business Administration

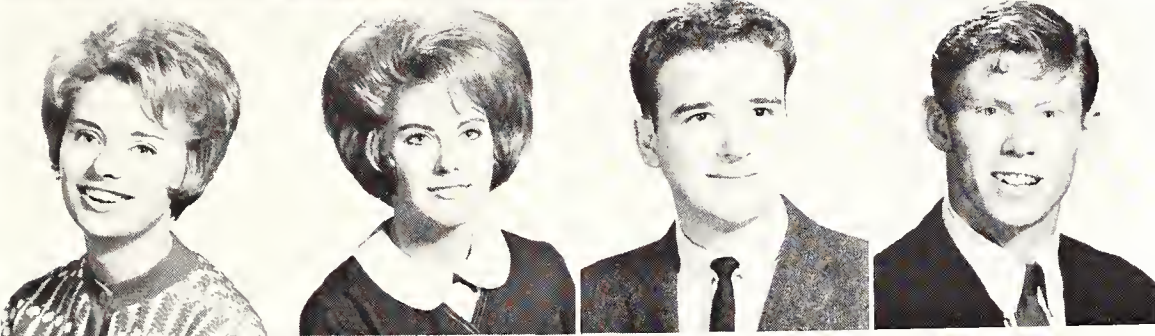

Luellen Ufheil, Dallas
Biology
Koshari (President), Student Government (Secretary), Phi Kappa Theta, Honor Roll

Carole Vadner, Fort Worth
Business Administration, Accounting
Sans Souci, Phi Kappa Theta, Honor Roll

Anthony Vallot, Grand Prairie
English
Sigma Tau Delta, ASC Lab Band

Kenneth Vaughn, Grapevine
Business Administration, Accounting
Football (Letterman, All-Southland Conference, Most Valuable Back, Sportsmanship Award, All Texas, Captain, Scholastic Award)

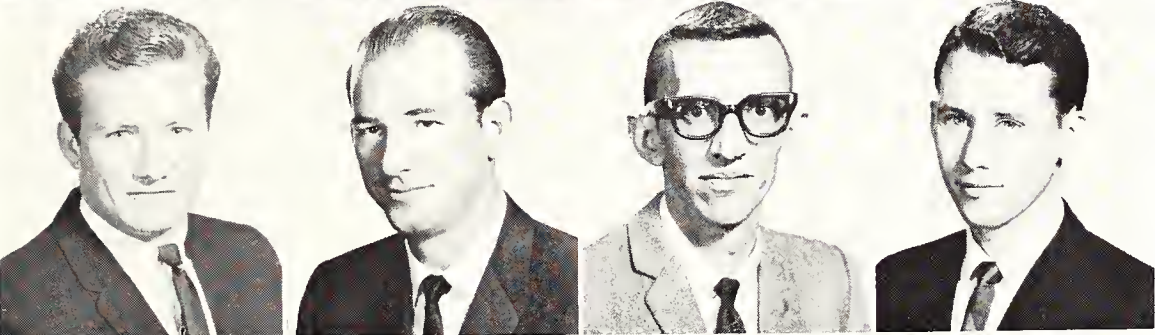

David Vines, Dallas
Business Administration

J. D. Wade, Abilene
Business Administration
Inter-Dorm Council

Floyd Walker, Arlington
English
Sigma Tau Delta (Secretary, President, Achievement Award), Woodrow Wilson Nominee, Nancy Jones Scholarship in English, Press Club, Communications Committee, The Arlington Review (Editor), Reveille (Copy Consultant)

John Wallis, Dallas
Mechanical Engineering
ASSSME, Student Government

Kenneth Walters, Fort Worth
Engineering
Track

David Walton, Dallas
Mathematics

William Waltrip, Dallas
Psychology

Linda Warner, Dallas
Sociology
Arlington State Sociological Association, Sociology — Who's Who



Nathan Warren, Fort Worth
Mechanical Engineering
SAE, ASSSME (Vice-Chairman)

Fleming Waters, Irving
Mechanical Engineering

Don Watson, Cleburne
Mechanical Engineering

Larry Webb, Dallas
Aerospace Engineering
AIAA (Publicity Chairman), SAE

Norris Weir, La Porte
 English
Basketball, Track
 Pegge Whatley, Mansfield
 English
 James Wheat, Dallas
 Mechanical Technology
 James White, Dallas
 History, Pre-Law
Pre-Law Club

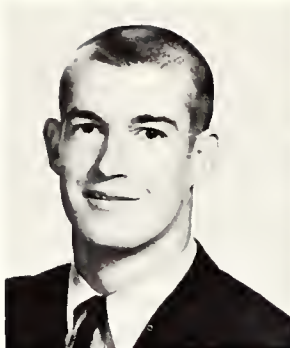

George Whitenight, Arlington
 Business Administration
ROTC Officer's Club
 Jackie Whitley, Fort Worth
 English
 Bob Whitten, Dallas
 Business Administration, Accounting
Delta Sigma Pi, Tennis Varsity
 Carolyn Wietkoswki, Arlington
 English
Phi Kappa Theta, Sigma Tau Delta, Sans Souci

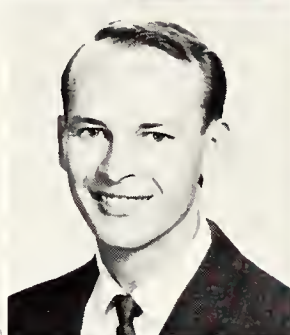

Walter Wilbur, Arlington
 Industrial Engineering
Baptist Student Union, AIEE, Student Activities Committee
 Cindy Wilkerson, Arlington
 Mathematics
Karuso Pteros (Treasurer), Math Club, Phi Kappa Theta, SEA
 Robert Williams, Arlington
 Civil Engineering
Student Chapter ASCE
 Samuel Williams, Fort Worth
 Industrial Engineering
Newman Club, MIE (Vice-Pres.)

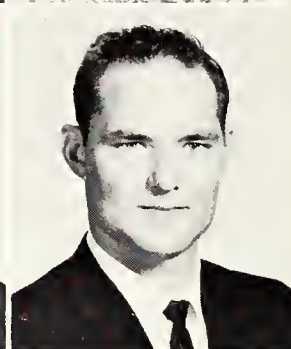
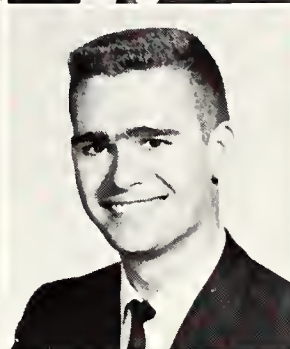
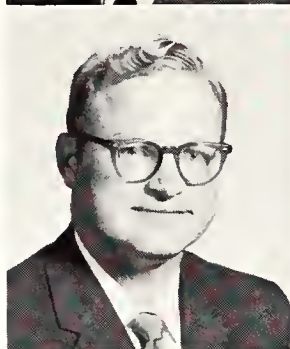

Wayne Willis, Arlington
 Business Administration
 Linda Wilshire, Mansfield
 Mathematics
 Deana Wilson, Waxahachie
 English
 Hugh Wilson, Arlington
 Civil Technology

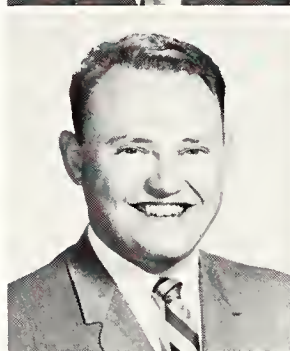

Scotty Wimberly, Fort Worth
 History
 Don Windham, Cleburne
 Business Administration
 Kenneth Wofford, Dallas
 Mathematics

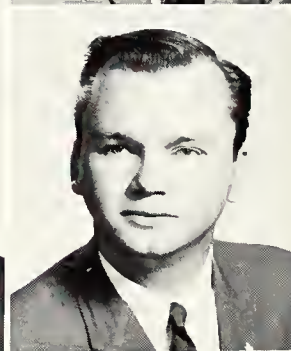
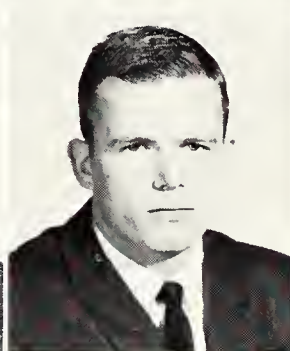

Away We Go!

Clyde Womack, Fort Worth
 Business Administration, Accounting
Phi Kappa Theta



Lowry Wood, Bedford
 Business Administration

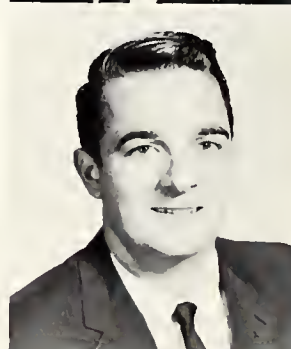

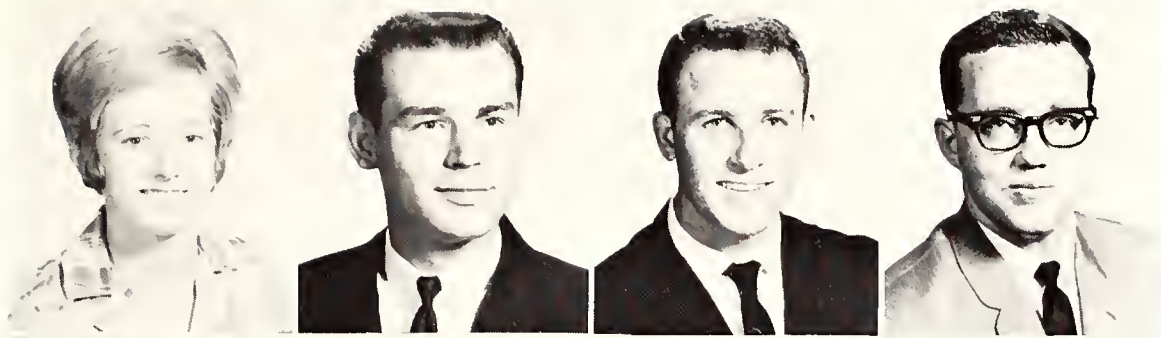

Mary Woodson, Arlington
 English
Sigma Tau Delta
 Lloyd Woolverton, Fort Worth
 History
 Dave Wright, Grand Prairie
 Geology
Geological Society
 Johnny Wright, Arlington
 Business Administration

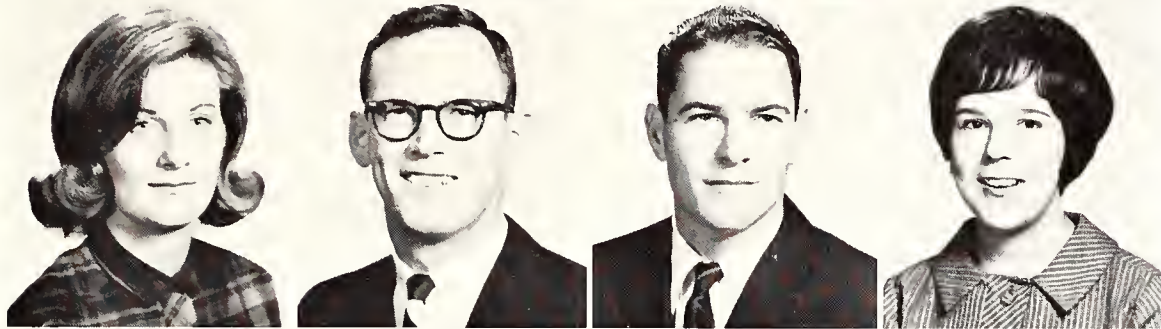

Betty Wyatt, Dallas
 Business Administration
Vaqueros (Secretary), Western Day Queen
 John Yantis, Arlington
 Mechanical Engineering
Alpha Phi Omega (Distinguished Service Key, President, Historian), ASSSME
 Michael Yarbrough, Abilene
 Electrical Technical
ASCSET
 Louise Yates, Houston
 English, Spanish
Sigma Tau Delta

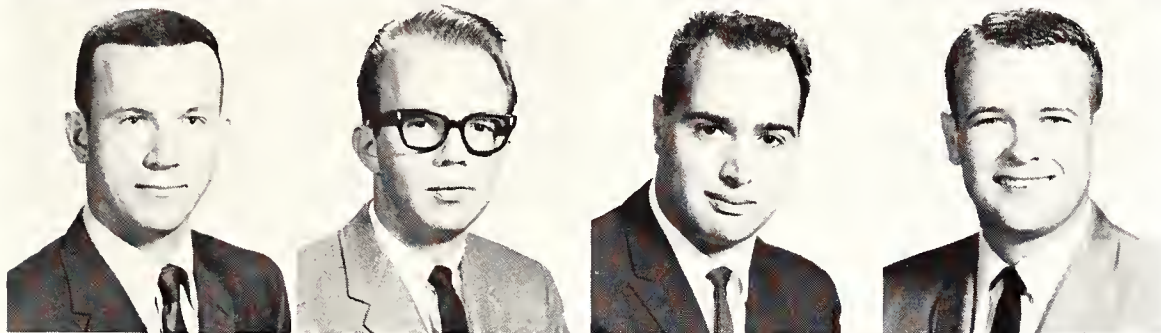

William Yates, Dallas
 Civil Engineering
ASCE
 Howard Yeary, Cleburne
 Civil Engineering
 Alan Yurman, Kearny, N. J.
 History
Tau-Delt, Military Officers Club
 Mike Young, Carrollton
 Psychology
 Football



Bill Zigrang, Fort Worth
 Business Administration
 Don Zimmerer, Amarillo
 Mechanical Engineering
SAE, ASSSME
 Carol Barnes, Fort Worth
 Post Graduate — Chemistry

Bobbi Ragatz, Miss Dixie Belle, and Scotty Nicholson, Johnny Reb, greet KLIF disc jockeys Charley Brown and Irving Harrigan as they arrive for Courtesy Day.



ARLINGTON STATE COLLEGE
Bachelor of Arts Degree

NAME _____ STUDENT NO. _____
 Last First Middle
 ADDRESS _____ PHONE NO. _____
 (College or local) Street City State
 PERMANENT ADDRESS _____ PHONE NO. _____
 (Home) Street City State
 EXPECTED DATE OF GRADUATION _____ CATALOG NO. _____
 PREPARED BY _____ APPROVED BY _____
 Signature of Professor Date Head of Department
 APPROVED BY _____ CERTIFIED _____
 Signature of Academic Dean Date Registrar

	Hours Earned	To Be Earned		
FOREIGN LANGUAGE: (14 Hrs.)			ENGLISH (Minimum of 30 Hrs. and 3% Hrs.)	
1441			1101	
1442			1301	
2313			1302	
2314			2311	
Total Hrs.			2312	
GOVERNMENT: (6 Hrs.)			3301	
2311			3302	
2312			3306	
Total Hrs.			3301	
HISTORY: (12 Hrs.)			Total Hrs.	
6 Hrs.				
Engl. Hist.				
2311				
2312				
Total Hrs.				
MATHEMATICS: (12 Hrs.)			MINOR: (18 Hrs. at least 6 Hrs. must be Advanced or 12 hrs. for Teaching certificate)	
1308 or 1309				
1310				
or 1311				
1310 or 1314 or 1323				
Total Hrs.				
SCIENCE (12 Hrs. in one science or 6 hrs. in each in two)				
Total Hrs.				
SPEECH 1301 or 1302			P.E. (6 Hrs.) or M.S. (6 Hrs.)	
Total Hrs.				
ELECTIVES (9 Hrs. outside fields of Liberal Arts)				
Total Hrs.				
APPROVED ELECTIVES				
Total Hrs.				
			TOTAL	
			TOTAL HOURS REQUIRED FOR B.A. DEGREE OR M.S. AS REQUIRED.	
			REMARKS	

JUNIORS

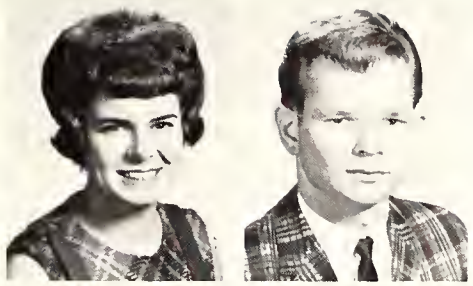

Paula Acuff, Ft. Worth
Michael Addison, Ft. Worth

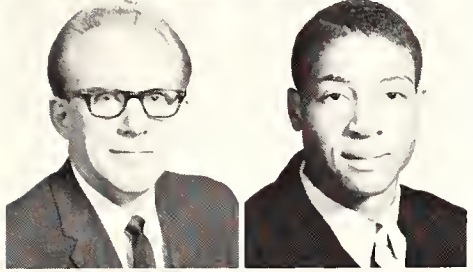

Bobby Adkins, Arlington
Henry Adkins, Terrell



Charles Alexander, Ft. Worth
Richard Alexander, Dallas

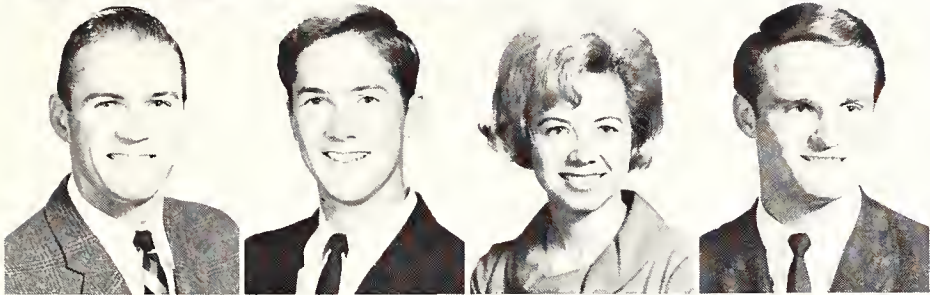

Joe Alford, Arlington
Mike Allison, Waxahachie
Catherine Anderson,
Harlingen
David Anderson, Ft. Worth

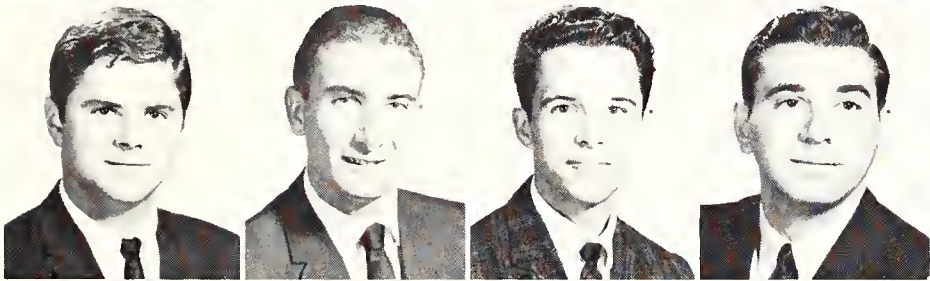

Paul Anderson, Dallas
Ren Anderson, Hurst
Ronald Anderson,
Gainesville
Gerald Ashmore, Dallas

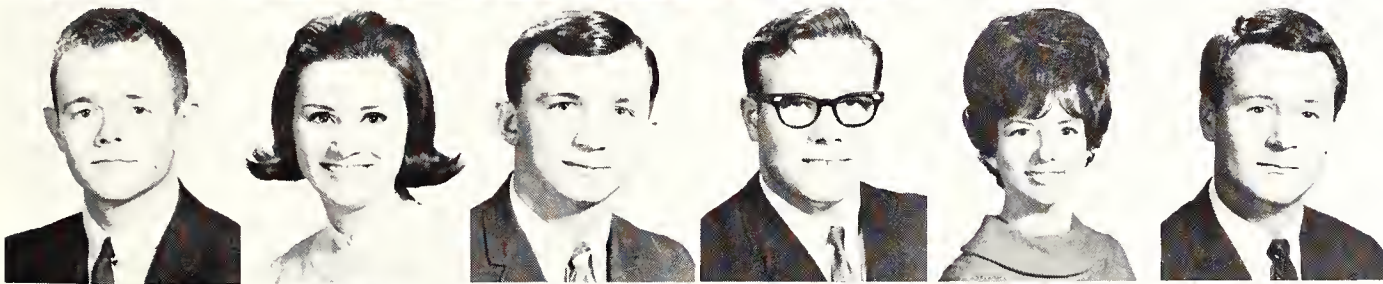

Richard Baggett, Ft. Worth
Maria Ball, Dallas
Mike Bandera, Arlington
Michael Barnes, Arlington
Sandy Barnes, Ft. Worth
Stanley Barnes, Dallas

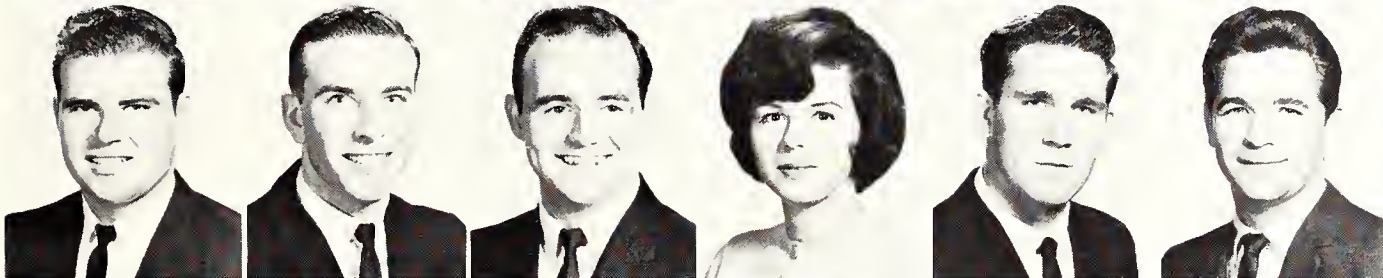

Truett Bates, Grapevine
Clarence Bayer, Muenster
Randall Beeman, Arlington
Faye Bell, Dallas
Jim Bell, Ft. Worth
Jerry Bennett, Graham

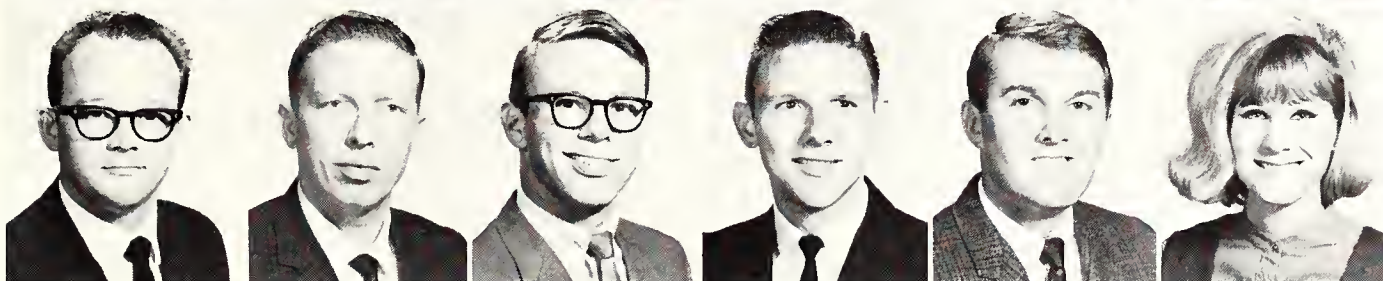

Victor Benton, Arlington
Ellis Bewley, Mansfield
Bryan Bishop, Irving
Terrance Bitenbender,
Grand Prairie
John Blackwell, Dallas
Laura Boswell, Ft. Worth



Sylvia Sumner dances at the Western Dance held by the Vaqueros during the fall semester.

Class Of 1967

Steve Bosworth, *Dallas*
 Dan Bourland, *Dallas*
 Harold Bourng, *Houston*

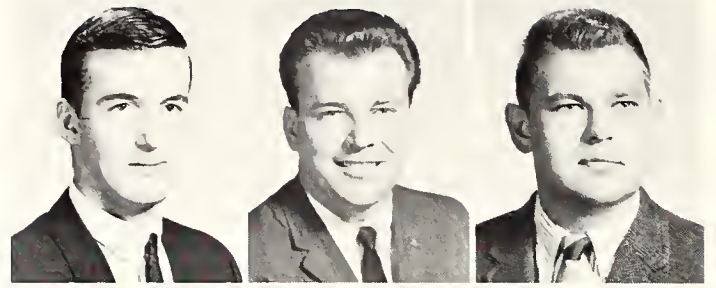

William Bowen, *Waco*
 James Bowe, *Ft. Worth*
 Ellen Boyd, *Ft. Worth*

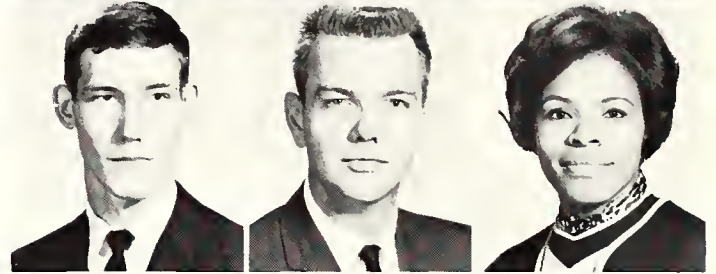

Kenneth Boyd, *Ft. Worth*
 Michael Boyd, *Goldsmith*
 Ann Brackeen, *Dallas*
 Joan Brady, *Dallas*
 Jerry Bramlett, *Amarillo*

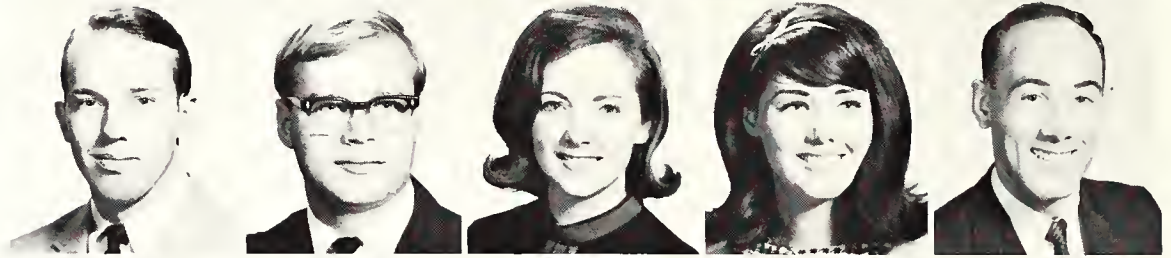

Gerald Brett, *Arlington*
 Jim Britton, *Ft. Worth*
 Phil Brookshire, *Arlington*
 Harry Brown, *Hico*
 Michael Bruckner, *Hillsboro*

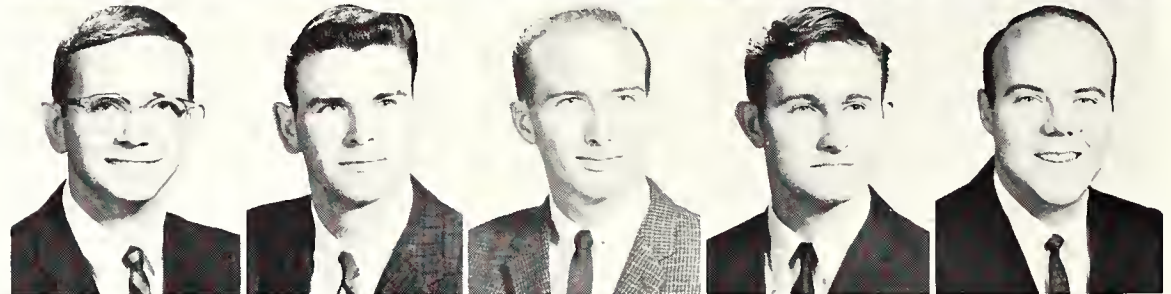

Grady Buck, *Ft. Worth*
 Madeleine Buckellew,
Ft. Worth
 James Buis, *Ft. Worth*
 Thomas Bullington,
Ft. Worth
 Larry Burns, *Dallas*

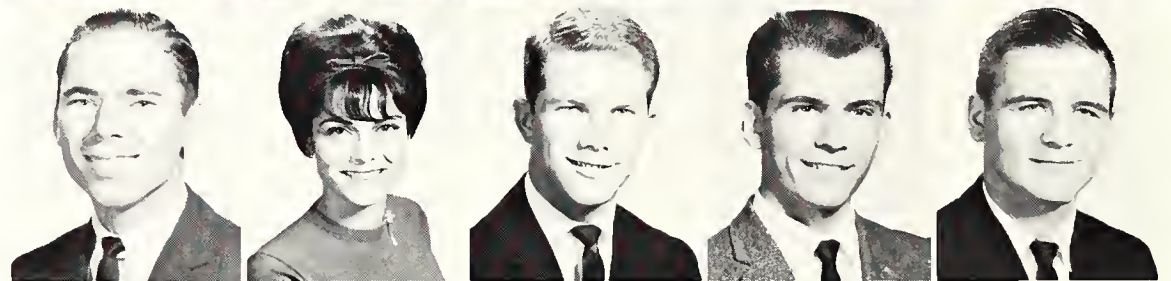

John Bush, *Dallas*
 Bobby Byrne, *Ft. Worth*
 Anthony Cabrera,
Havana, Cuba
 Robert Cagley, *Terrell*
 Richard Calvert, *Dallas*

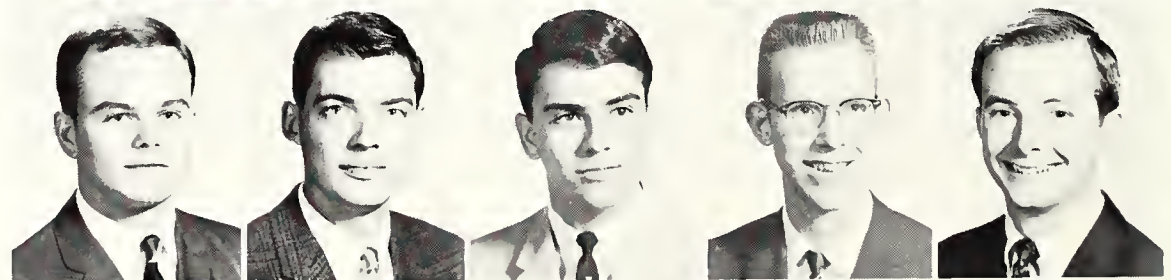

Jack Campbell, *Ft. Worth*
 Charles Cannon, *Jasper, Ala.*
 Thomas Cannon, *Dallas*
 Ronald Canter, *Hurst*
 Al Cargile, *Abilene*

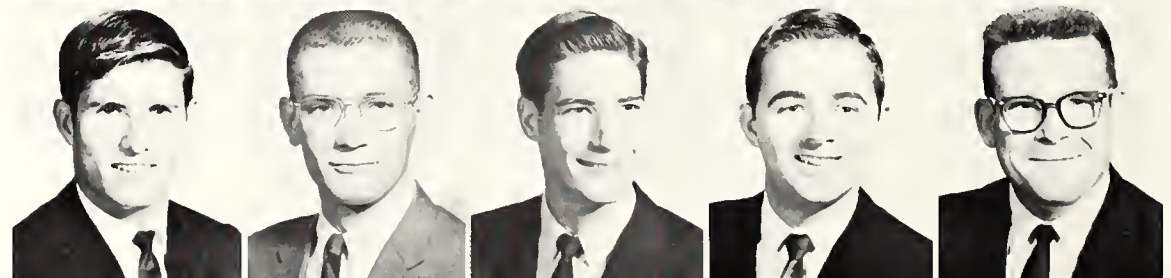

Gaylord Carlock, *Joshua*
 Gene Carpenter, *Midland*
 Jess Carpenter, *Lancaster*
 Leon Carpenter, *Dallas*
 Don Carter, *Dallas*

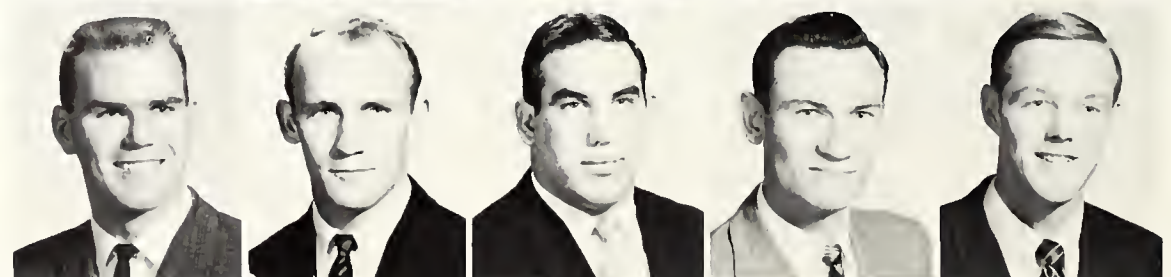

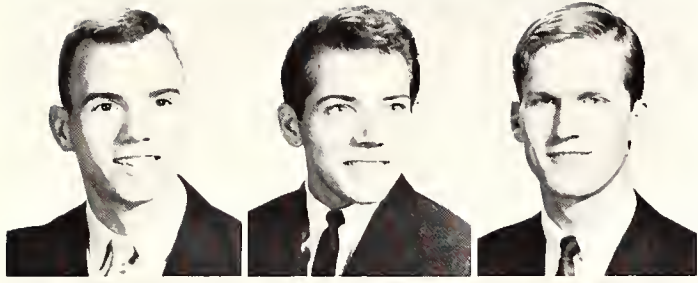

John Carter, *Dallas*
Tommy Cartwright,
San Antonio
Bobby Case, *Arlington*

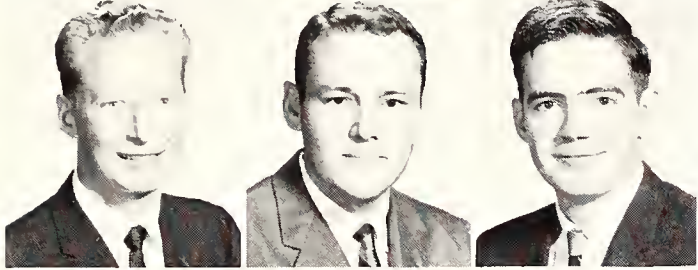

Durward Cash, *Grand Prairie*
James Casper, *Dallas*
Jim Chambers, *Euless*

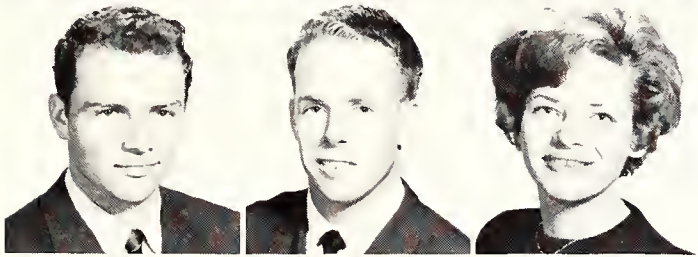

Durrell Chapman,
Richardson
Robert Chapman,
Breckenridge
Christa Chenault, *Ft. Worth*

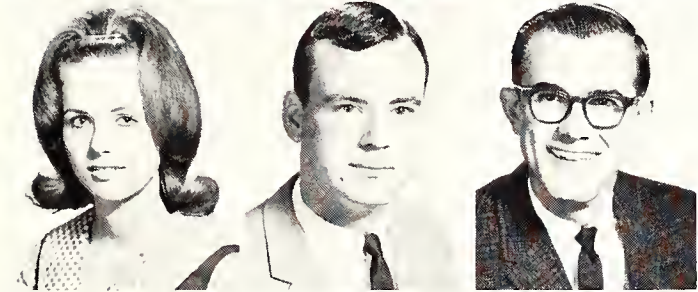

Linda Childers, *La Marque*
Gary Christopher,
Fort Worth
Robert Clampitt, *Arlington*

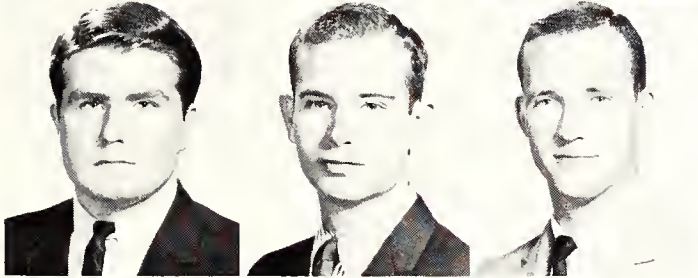

John Clark, *Dallas*
James Clarke, *Fort Worth*
Charles Clawson, *Arlington*



Richard Clay, *Groesbeck*
Bobbie Clopton, *Fort Worth*
George Clough, *Fort Worth*

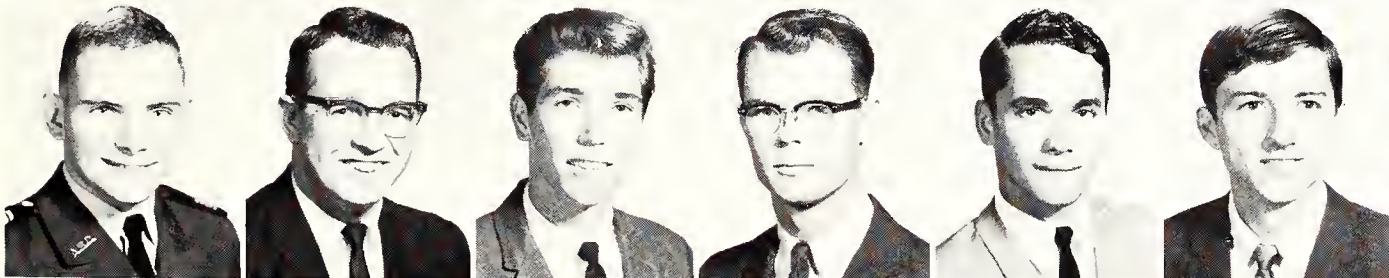

John Cochran, *Fort Worth*
Michael Cochran,
Hot Springs, Ark.
Gene Coffey, *Red Oak*
Curt Cofield, *Dallas*
James Cohen, *Fort Worth*
Ronald Coker, *Arlington*



Kenneth Collier, *Gilmar*
Bobbitt Collins, *Dallas*
Judy Collins, *Whitesboro*
Joe Compton, *Weatherford*
William Cook, *Dallas*
Betty Connatser, *Fort Worth*



Arvel Baker makes final adjustments with his equipment for a surveying project.



Sylvia Sumner leaves Preston Hall before the crowd surrounds her.

Clarence Cope, *Dallas*

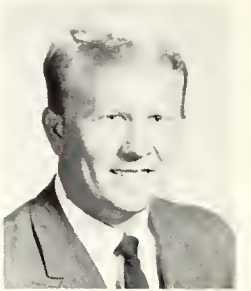

William Cope, *Dallas*
Gary Coplin, *Fort Worth*

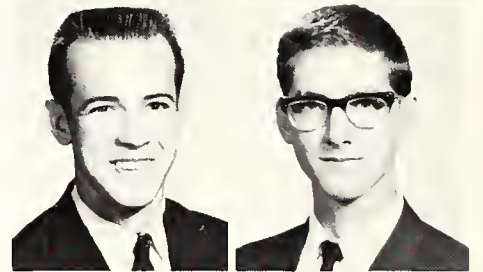

Paul Cordes, *Arlington*
Barbara Counts, *Texarkana*

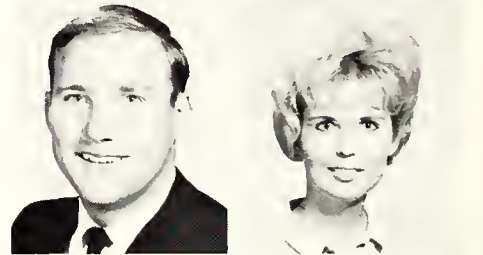

James Covington, *Cleburne*
Rebecca Cowley, *Irving*

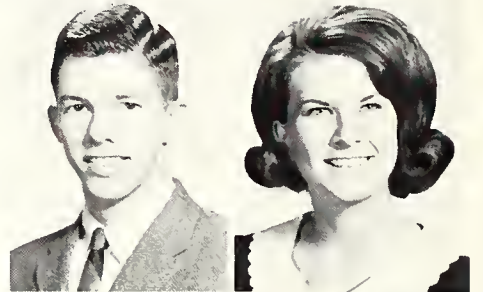

Kent Cox, *Arlington*
Shirley Cox, *Fort Worth*



Cyril Cross, *Grapevine*
Henry Crouch,
Bridgeport, Conn.
Tom Cushman, *Fort Worth*
Howard Daniels, *Waco*
Linda Darnell, *Fort Worth*
Robert Davenport, *Arlington*

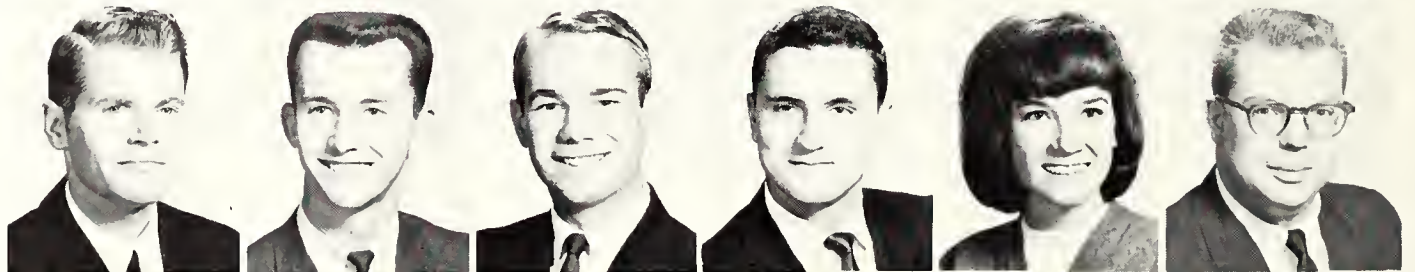

Rechey Davidson, *Dallas*
Charles Davis, *Dallas*
David Davis, *Dallas*
John Davis, *Waco*
Juanita Davis, *Grand Prairie*
Phyllis Davis, *Fort Worth*

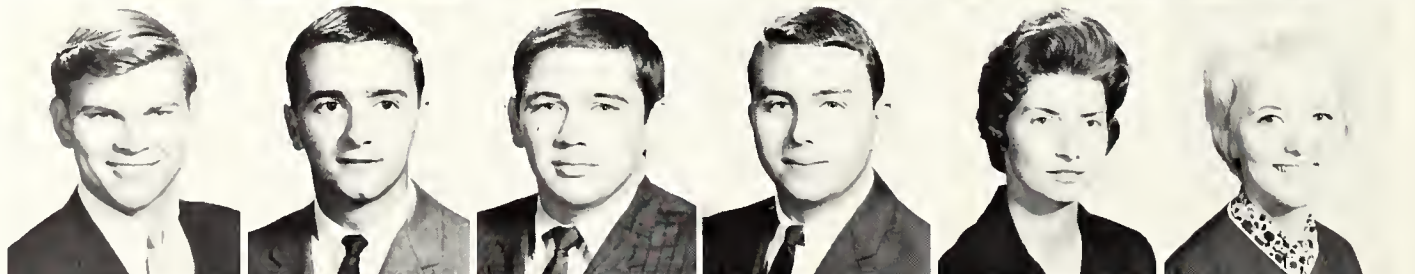

Robert Davis, *Irving*
Charles Dawson, *Fort Worth*
Ginger Dean, *Dallas*
Scott Dean, *Venus*
Perry Demerson, *Fort Worth*
Roy Dempster, *Dallas*

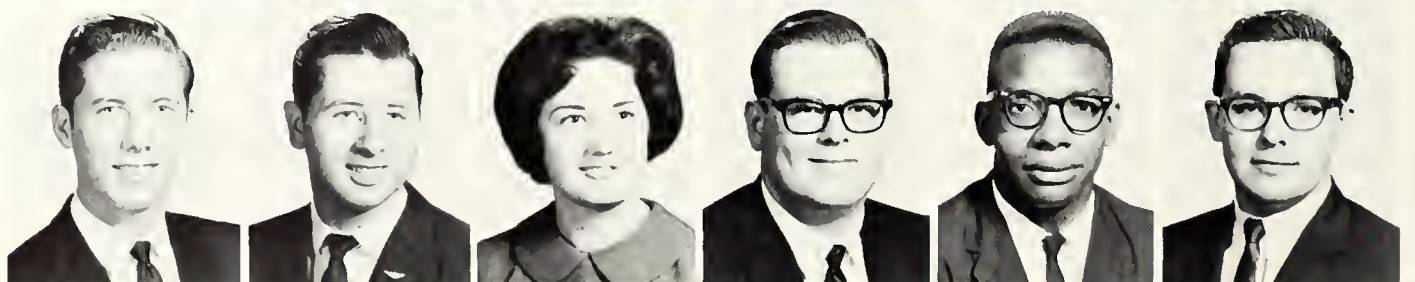

Junior Class



Cynthia Denges, *Dallas*
 Donald Denton, *Dallas*
 James Derden, *Fort Worth*
 Marcia Diem, *Arlington*
 Glen Dillehay, *Mansfield*

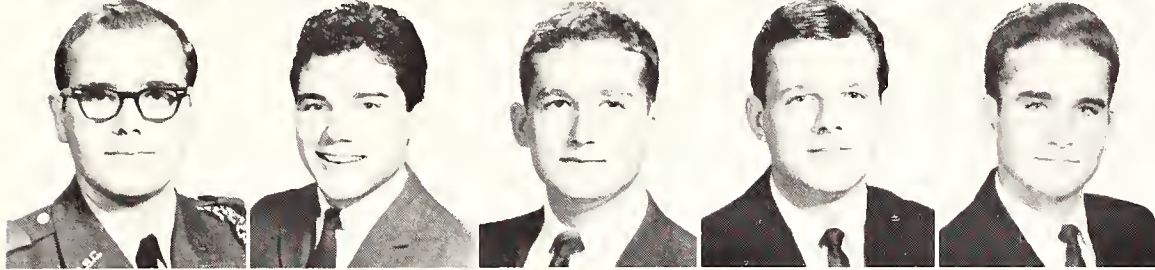

Carrington Dixon, *Garland*
 Richard Dixon, *Arlington*
 Fred Dobbs, *Dallas*
 Ronnie Donald, *Dallas*
 Michael Donovan,
Waxahachie



Dod Dosser, *Dallas*
 Jerry Drago, *Garland*
 Susan Doran, *Dallas*
 Dale Drennan, *Alvarado*
 Windas Dubach, *Ellis, Kans.*

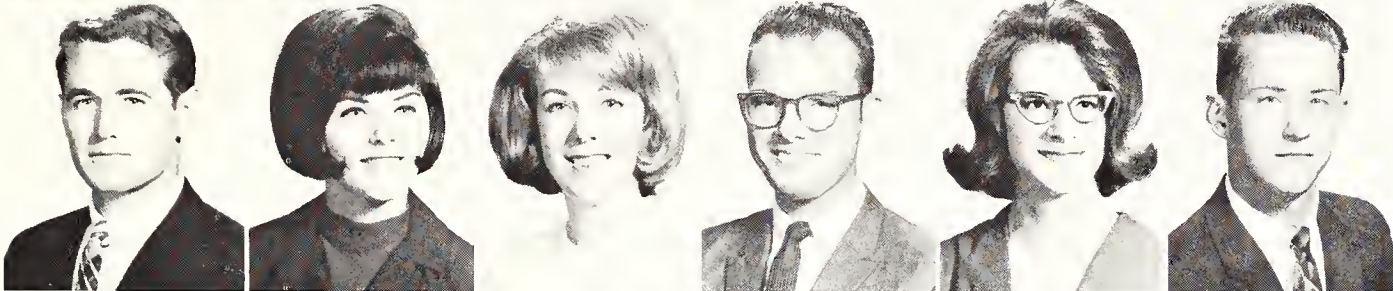

Robert Duff, *Dallas*
 Dixie Dunbar, *Harlingen*
 Judi Dunnihoo, *Wellington*
 Travis Earhart, *Dallas*
 Bonny Edmundson, *Lytle*
 Thomas Edmondson, *Dallas*

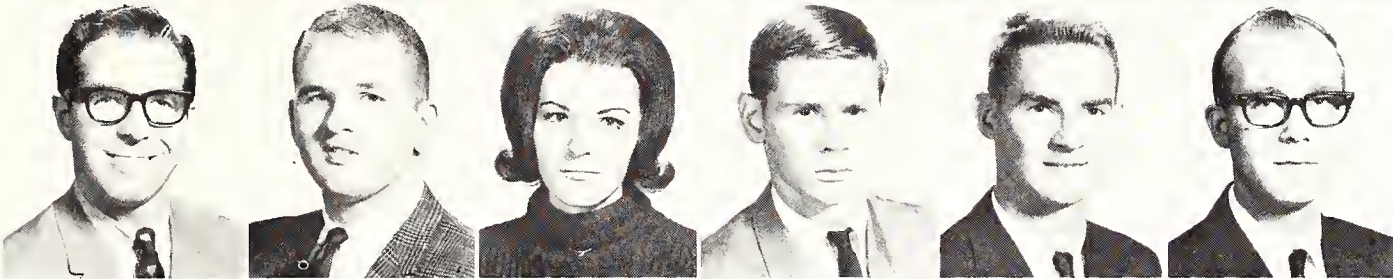

Gordon Elmore, *Dallas*
 Truman Elrod, *Cleburne*
 Sharon Elrod, *Fort Worth*
 Kenneth Embry, *Dallas*
 Rupert Emison, *Irving*
 Ronald Endress, *Muenster*

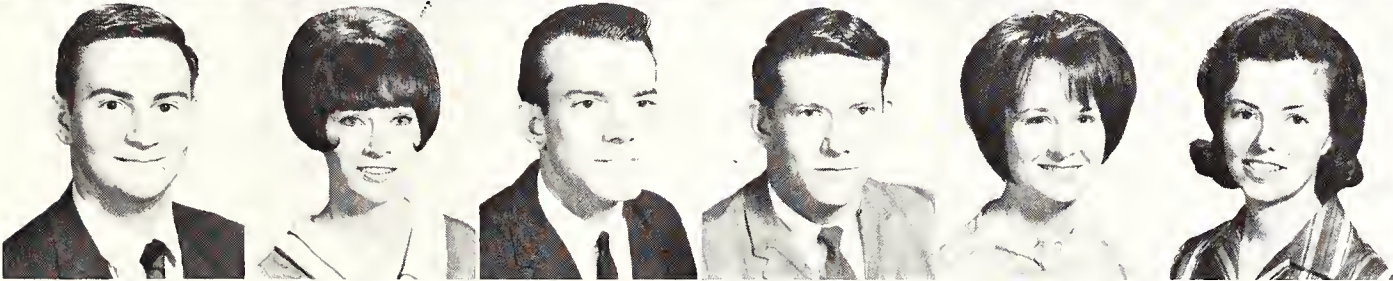

Keith Escoe, *Dallas*
 Emilie Evans, *Duncanville*
 James Evans, *Eules*
 Ray Evarts, *Fort Worth*
 Joan Falconer, *San Antonio*
 Judy Fancher, *Irving*

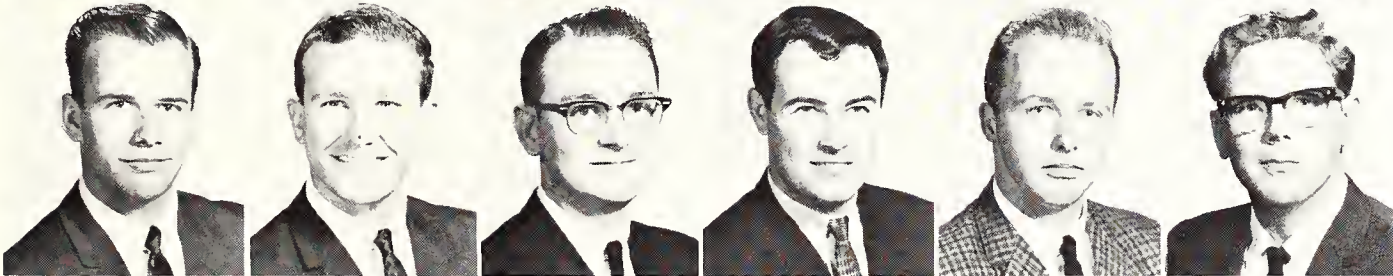

Phil Farley, *Fort Worth*
 Hal Ferguson, *Haslet*
 James Fitch, *Waxahachie*
 Victor Flatt, *Waco*
 Wendell Fleming, *Dallas*
 Michael Fletcher, *Dallas*

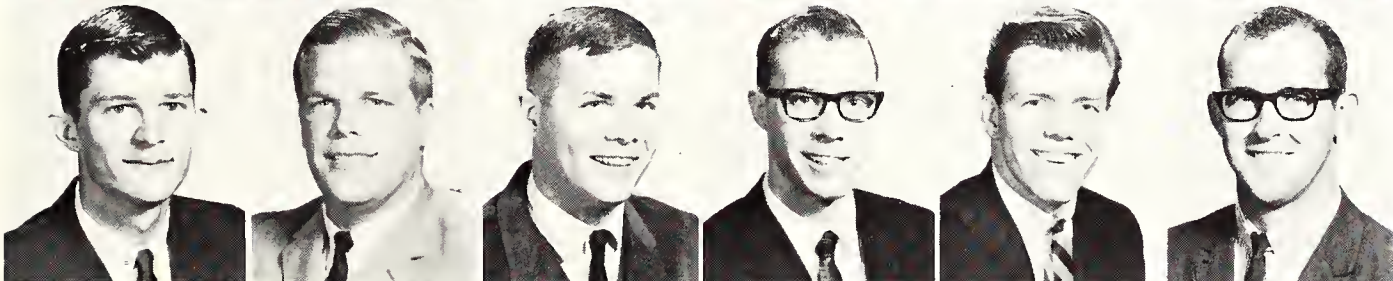

Don Ford, *Gladewater*
 Doug Ford, *Fort Worth*
 Eddie Ford, *Waxahachie*
 Edward Fore,
White Settlement
 Ferrell Forehand,
Fort Worth
 Richard Foster, *Odessa*

One More Year

Robert Fowler, *San Antonio*
 Jerry Franklin, *Dallas*
 Sharon Freeman,
Waxahachie

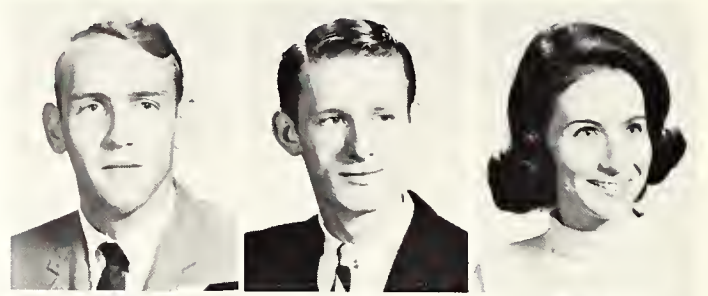

William Freeman, *Dallas*
 Bill Friedman, *Dallas*
 Edward Fritcher,
Fort Worth

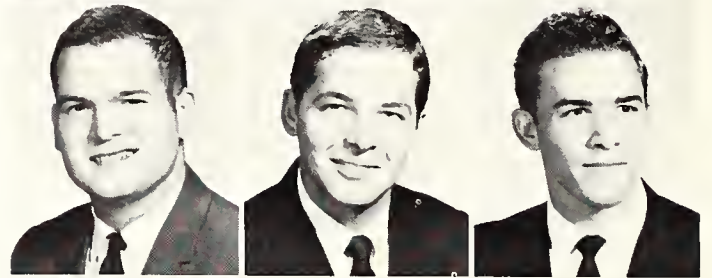

Holly Frost, *Dallas*
 Ginger Fulenwider, *Dallas*
 Penelope Fulk, *Ft. Worth*
 Gary Gabbert, *Bedford*
 Skip Ganne, *Fort Worth*



David Garrett, *Richardson*
 Jerry Garrett, *Seagoville*
 Robert Garrett, *Coleman*
 Herbie Garrison, *Fort Worth*
 Rachel Gavia, *Fort Worth*



Thomas Gentry, *Dallas*
 Herschel Gibbs, *Arlington*
 Harold Givson, *Waco*
 Larry Giesen, *Cleburne*
 Ann Gilbert, *Fort Worth*



Don Gidley, *Arlington*
 Paul Gillaspia, *Bowie*
 Roger Glass, *Fort Worth*
 Teddy Gober, *Fort Worth*
 Ronnie Golden, *Fort Worth*



Harry Goodman, *Fort Worth*
 G. R. Gordon, *Fort Worth*
 Pamela Gotcher,
Denver, Colo.
 Allen Graham, *Eules*
 Stephen Graham, *Mesquite*



Skip Graves, *Garland*
 Everette Gray, *Dallas*
 Gary Green, *Fort Worth*
 Chester Green, *Dallas*
 Linda Green, *Eules*

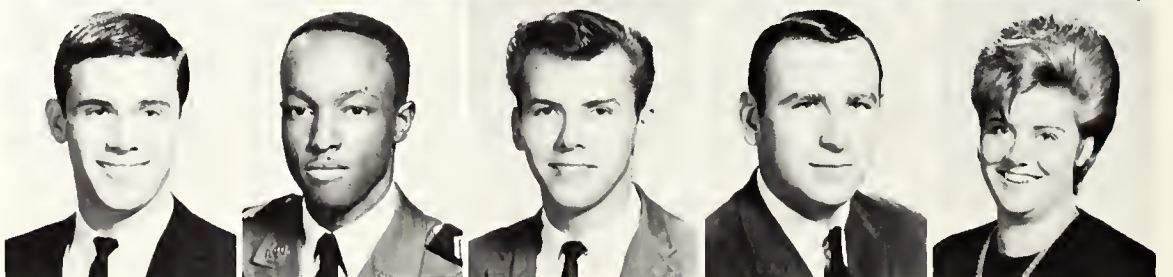

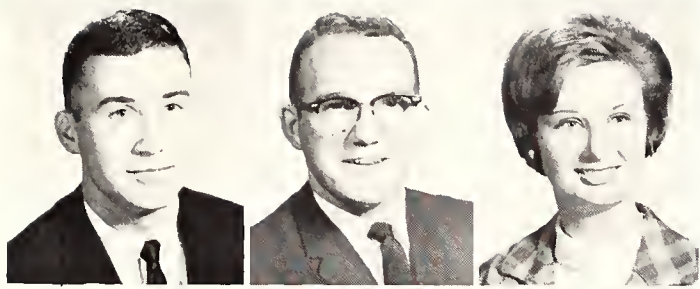

Tommy Green, *Dallas*
 Gary Gresham, *Colorado City*
 Barbara Grewe, *Fort Worth*

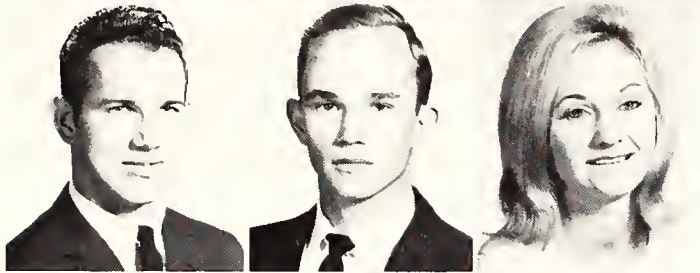

Jerry Griffith, *Denver, Colo.*
 Robert Grumbling, *Washington, D. C.*
 Barbara Gunn, *Arlington*

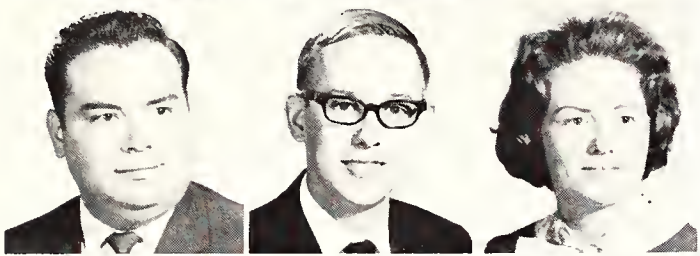

Jesse Guerra, *Bruni*
 Peter Haagen, *Fort Worth*
 Esther Hadley, *Joshua*

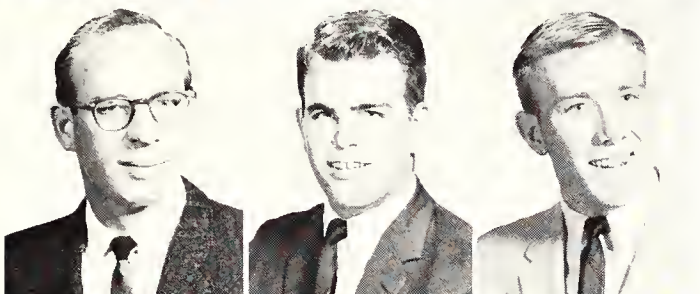

Charles Haggard, *Fort Worth*
 Howard Hale, *Fort Worth*
 Robert Hale, *Lubbock*



Clinken Beard checks for damaged pages before she returns her library books.

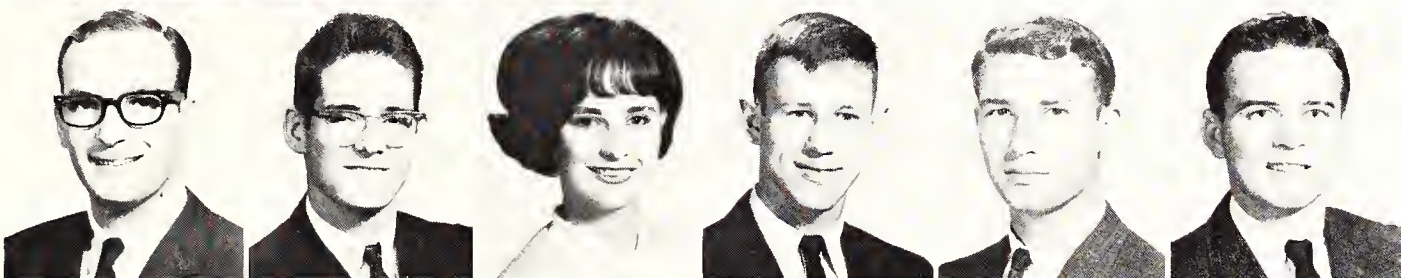

Lee Halkias, *Wichita Falls*
 Jim Hall, *Loneta*
 Suzanne Hall, *Wichita Falls*
 Dennis Halwes, *Arlington*
 Edward Hamilton, *Arlington*
 Laurence Hamrick, *Fort Worth*

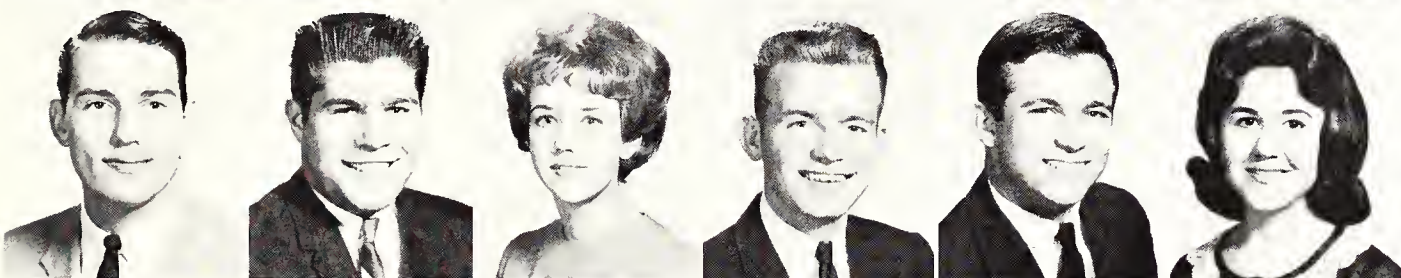

Hames Hammons, *Fort Worth*
 David Hancock, *Arlington*
 Diana Hardin, *Fort Worth*
 Ken Harp, *Eules*
 Jack Harper, *Mesquite*
 Sherry Harper, *Fort Worth*

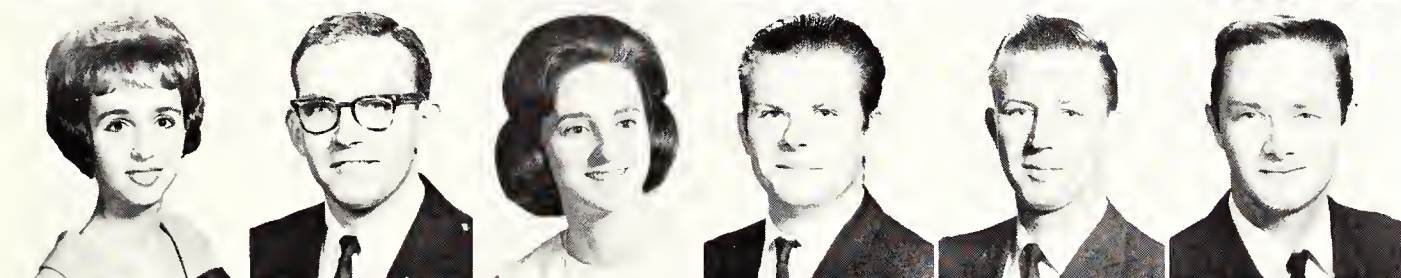

Sue Harper, *Mansfield*
 Charles Harrell, *Fort Worth*
 Willene Harrington, *Fort Worth*
 Thirel Harris, *Dallas*
 Haskell Harwell, *Arlington*
 Terry Harwell, *Dallas*

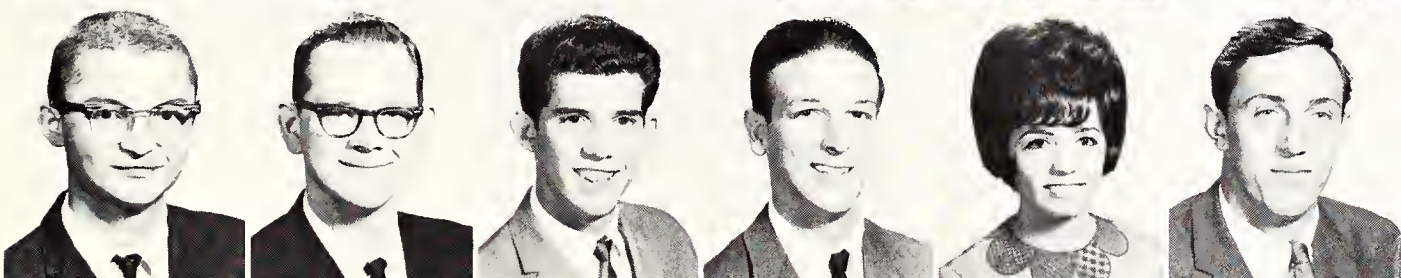

Gene Harley, *Dallas*
 Donald Haynes, *Dallas*
 Thomas Hays, *Waxahachie*
 Pete Henchcliffe, *Arlington*
 Marry Henderson, *Fort Worth*
 David Hendrix, *Arlington*

Juniors '66

Ronald Henson, *Dallas*
 Ronny Henson, *Hurst*
 Joann Herring, *Dallas*
 Doug Hewett, *Fort Worth*

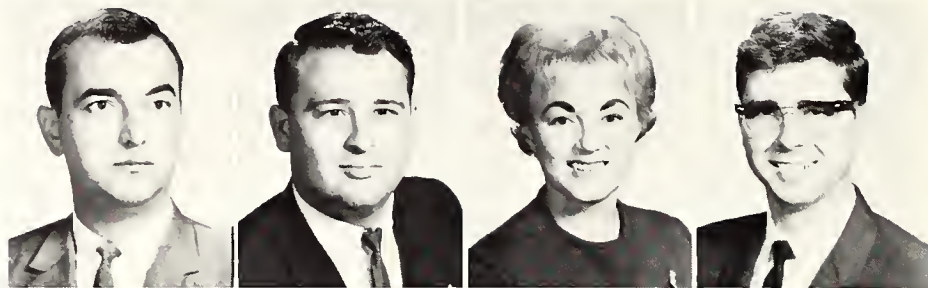

Monty Heying, *Fort Worth*
 William Hickman,
Mineral Wells
 John Hilek, *Arlington*
 Acan Hill, *Kopperl*

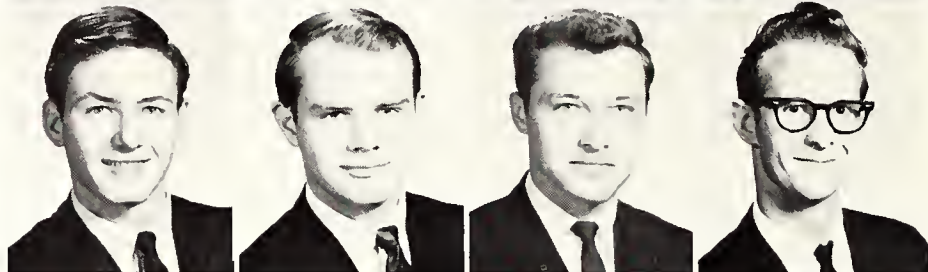

Joe Hill, *Dallas*
 Carol Hitter, *Arlington*
 Edward Hiorth, *Fort Worth*
 Don Hoaldrige, *Fort Worth*



Jon Hoaldrige, *Fort Worth*
 Ronnald Hodges, *Dallas*
 William Hoffman,
Fort Worth
 Kerry Honeycutt, *Dallas*
 David Hope, *Keene*
 Robert Hopkins, *Fort Worth*

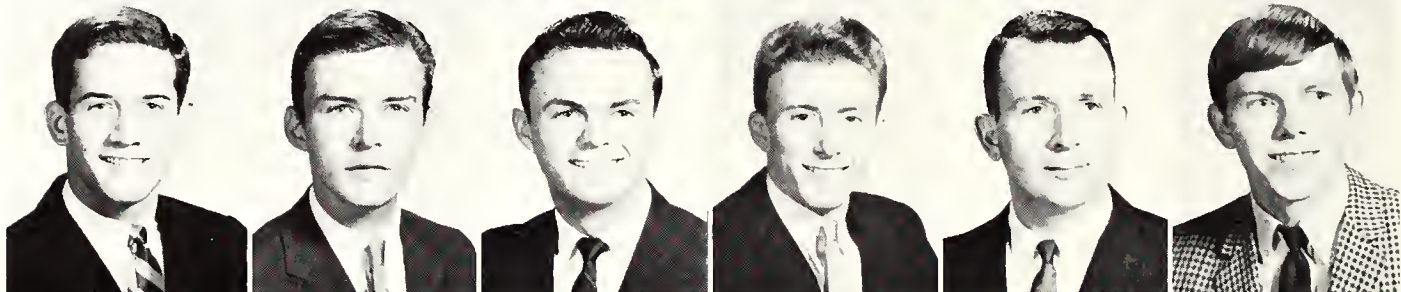

Terri Horst, *Wichita Falls*
 Ruty Hosey, *Arlington*
 Sherry Hovend, *Fort Worth*
 Andy Howard, *Garland*
 Bill Howard, *Fort Worth*
 Glen Howard, *Arlington*

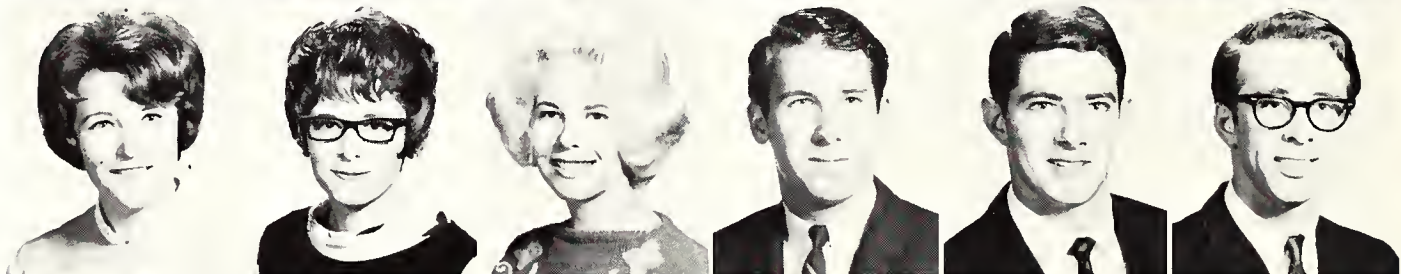

Robert Howard, *Fort Worth*
 Allan Hrnair, *Dallas*
 Don Hrnair, *Dallas*
 Myriam Hubbard,
Fort Worth
 Bill Hudgens, *Fort Worth*
 Miguel Hughes,
Havana, Cuba

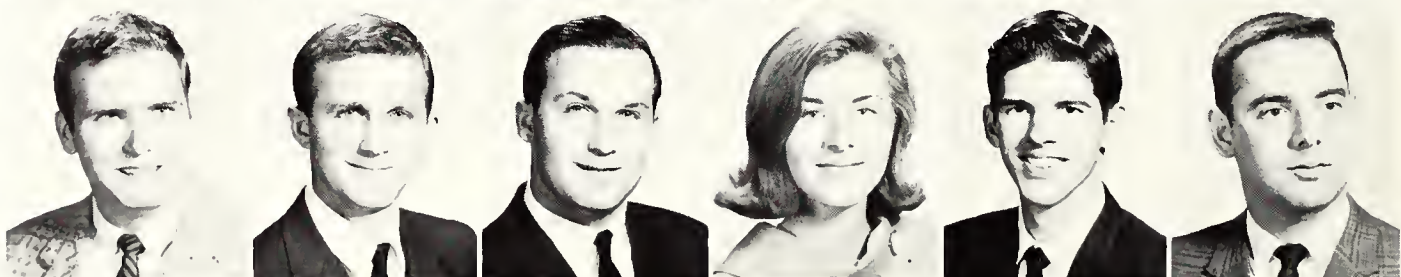

Sammy Hughes, *Arlington*
 Charles Hutchison, *Dallas*
 Johnnie Hunt, *Fort Worth*
 Clayton Huntington,
Jefferson
 Al Hydak, *Fort Worth*
 Nicolas Iglecia,
Hatorey, Puerto Rico

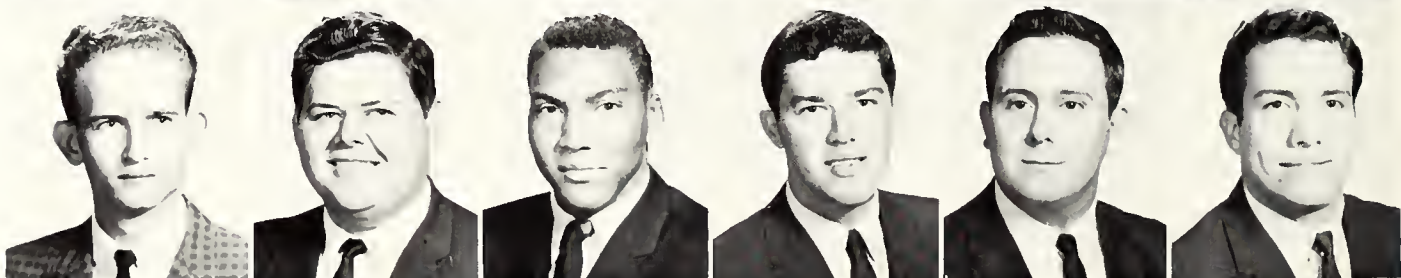

Mike Innerarity,
New Boston
 Rachel Isaacs, *Fort Worth*
 Douglas Jakubik, *Temple*
 Lynn James, *Fort Worth*
 Michael Janick, *Dallas*
 Warren Jann, *Fort Worth*





Carolyn Johns, *Arlington*
Clifford Johnson, *Fort Worth*

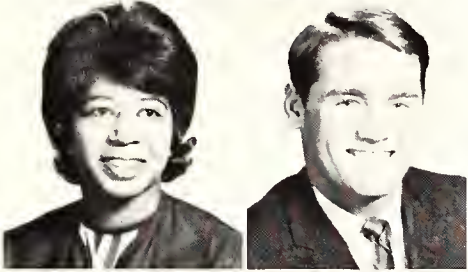

Doris Johnson, *Dallas*
Freddie Johnson, *Fort Worth*

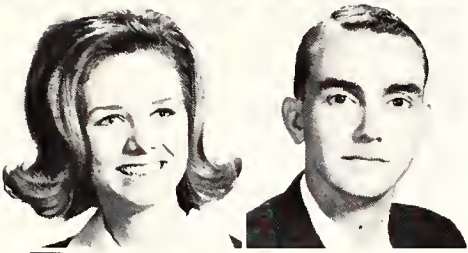

Janice Johnson, *Fort Worth*
Johnny Johnson, *Arlington*

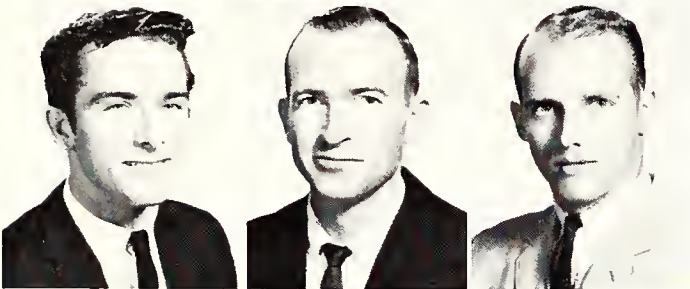

Michael Johnson, *Dallas*
Norman Johnson, *Post*
Robert Johnson,
Wichita Falls



Coy Jones, *Dallas*
David Jones, *Dallas*
Richard Jones, *Arlington*

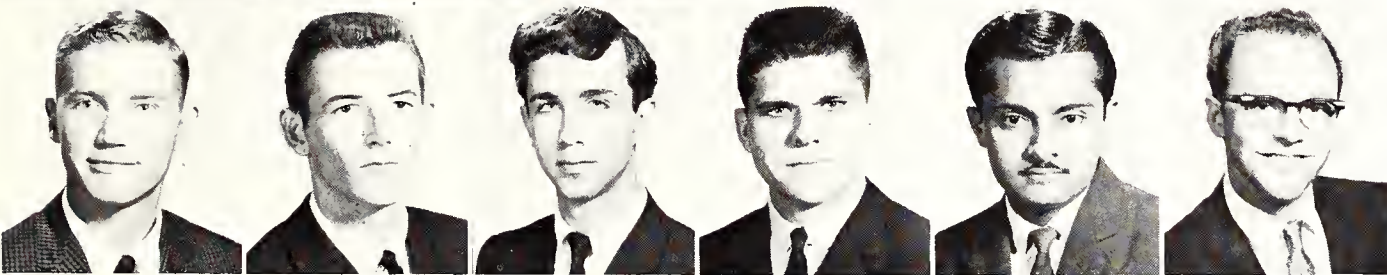

Steve Jones, *Dallas*
Don Jordan, *Fort Worth*
Phil Joseph, *Dallas*
Jim Justice, *Maypearl*
Kapadia Jitendrakumar,
Surat, India
Armin Karbach, *Arlington*



Thomas Karr, *Fort Worth*
Ray Keel, *Fort Worth*
Dewayne Kelley, *Midland*
Janet Kelly, *Fort Worth*
James Kerl, *Dallas*
James Kevil, *Arlington*

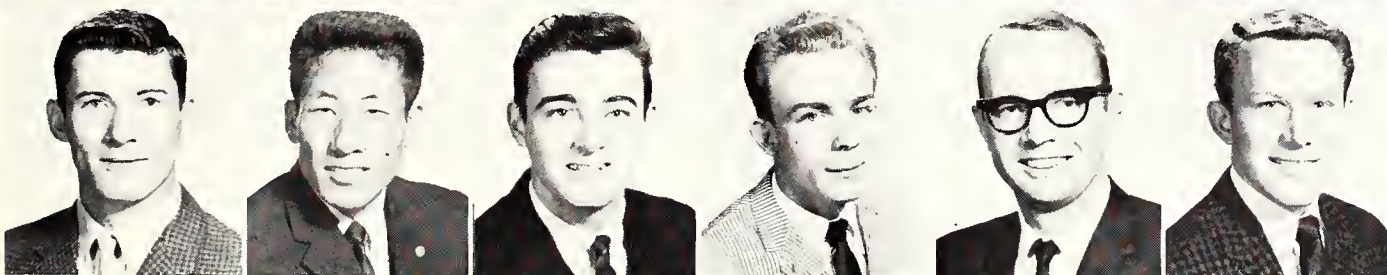

Jack Kilpatric, *Kerens*
Inkon Kim, *Korea*
Charles Kimbrell,
Fort Worth
Jerry Kirkham, *Dallas*
Robert Kirkham, *Boxton*
David Kizer, *Dallas*

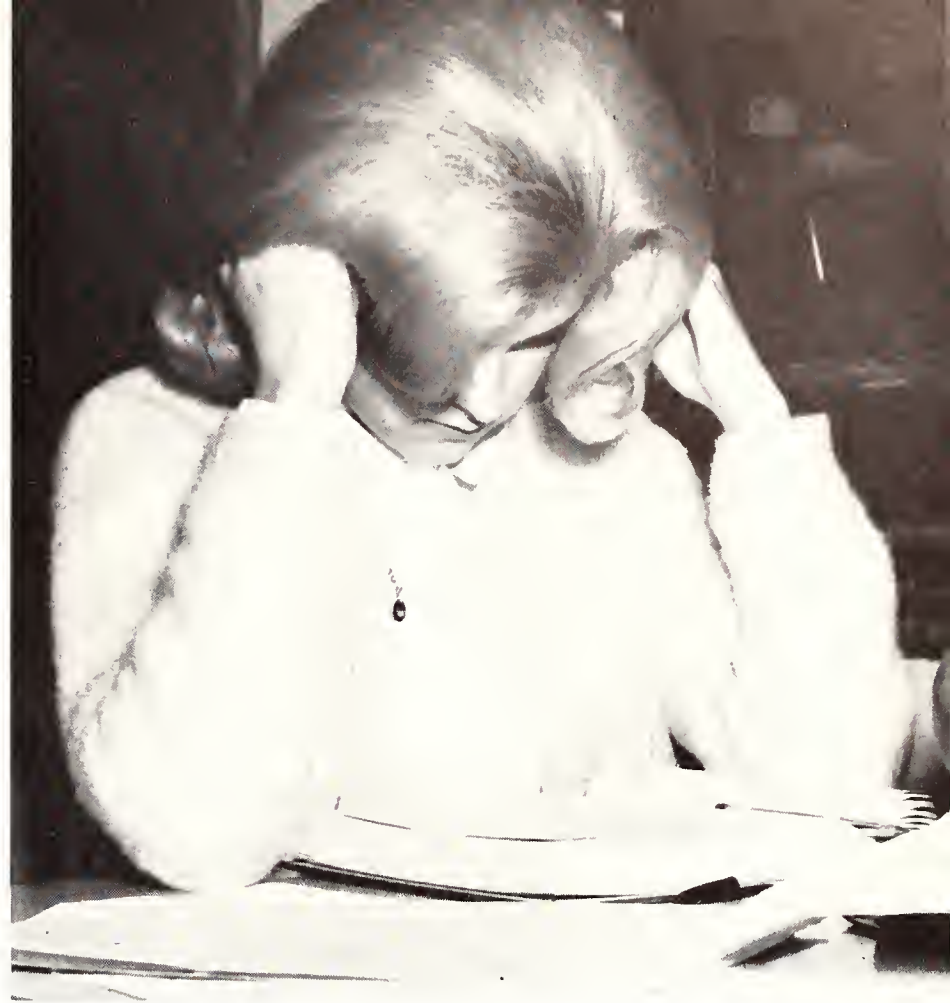

A pretty coed spends her hours between classes studying in the library.

ASC Juniors

James Klutz, *Arlington*
 Douglas Koenbrnick
Fort Worth
 Stanley Koonsen, *Holland*

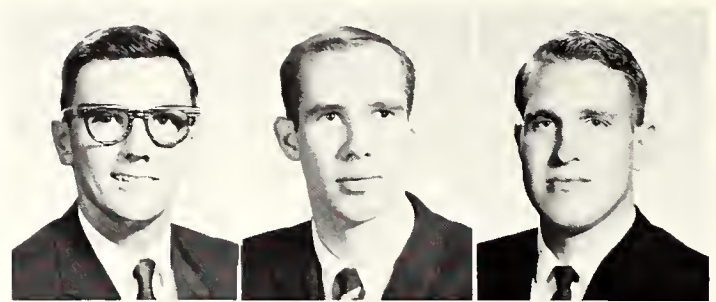

Gwendolyn Kraatz, *Dallas*
 Donna Kramer, *Fort Worth*
 David Kuhlmann, *Bullard*

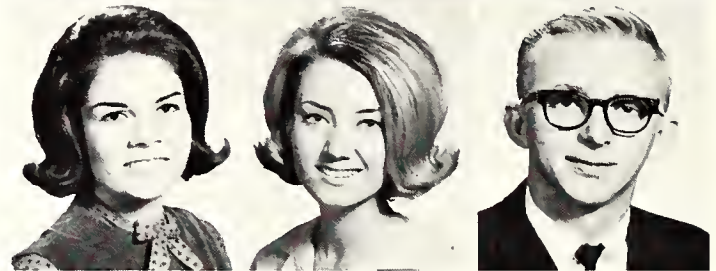

John Kumpf, *Arlington*
 Warren Lambert, *Irving*
 Gary Lancaster, *Arlington*
 Judy Land, *Dallas*
 John Land, *Fort Worth*



Michael Langdon
Fort Worth
 Donald Langford, *Welling*
 John Lapp, *Eden*
 Margie Lapp, *San Angelo*
 Raymond Larson
Fort Worth

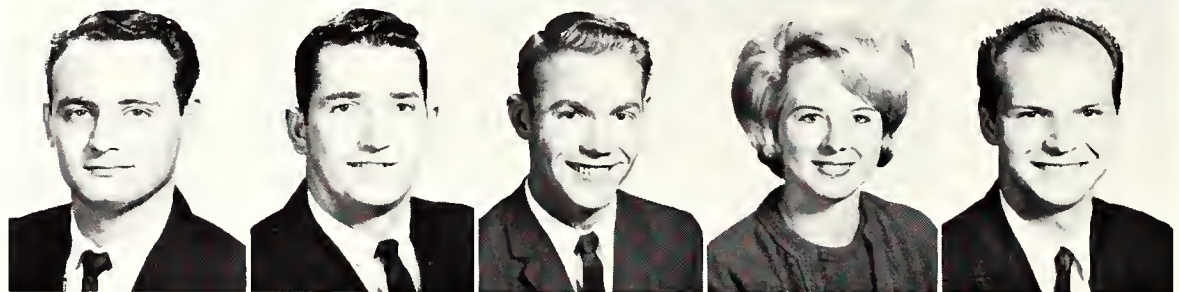

Edwin Leavenworth, *Dallas*
 Barlow Leef, *Harlingen*
 Connie Lee, *Arlington*
 Gwendolyn Lee, *Dallas*
 Robert Leicht, *Dallas*



Warren Leffier,
Fort Worth
 Tommy Leslie, *Big Spring*
 John Levens, *Fort Worth*
 Alton Lewis, *Athens*
 Dewey Lewis, *Dallas*

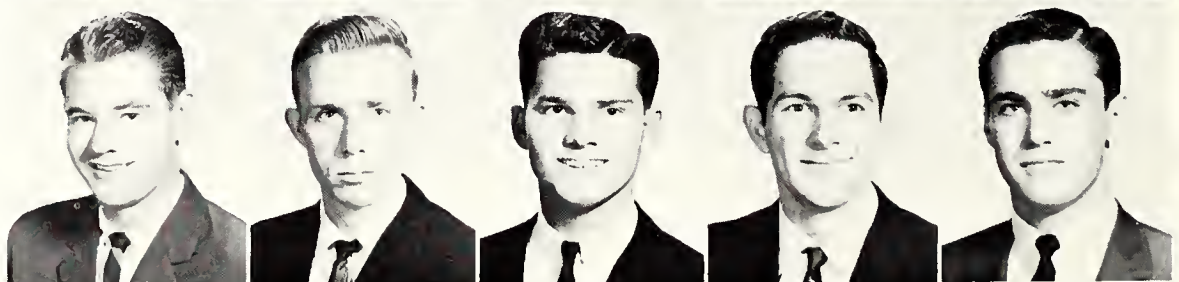

Kay Lewis, *Rising Star*
 Dennis Little, *Ennis*
 Bill Lockhart, *Dallas*
 Don Long, *Toledo, Ohio*
 Charles LoPresti,
Duncanville

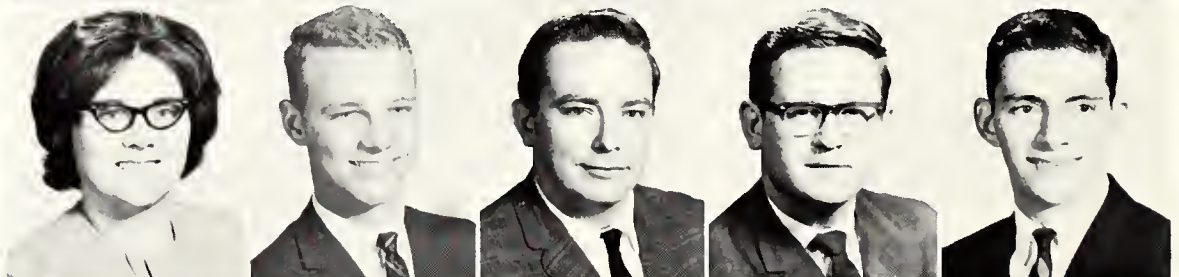

Jan Loven, *Fort Worth*
 Edward Lunt, *Fort Worth*
 Reginald Lyle, *Arlington*
 Marti Maben, *Fort Worth*
 Woody Mabry, *Mesquite*

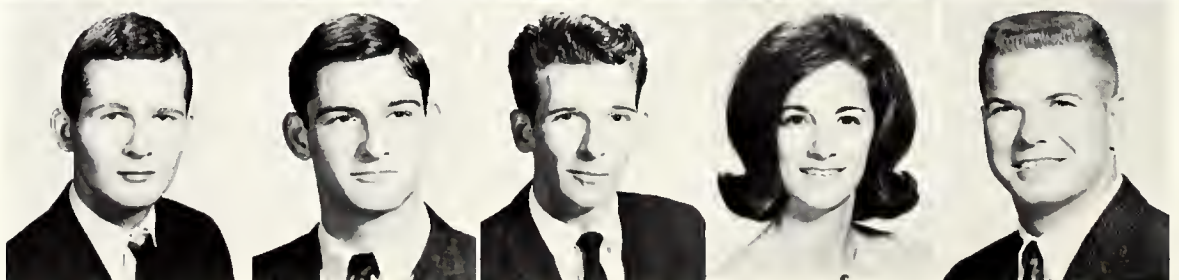

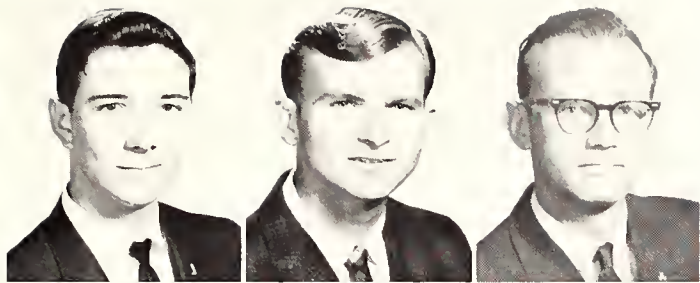

David Mahaffey, *Azle*
James Mahanay, *Alvarado*
Donald Majka, *Arlington*

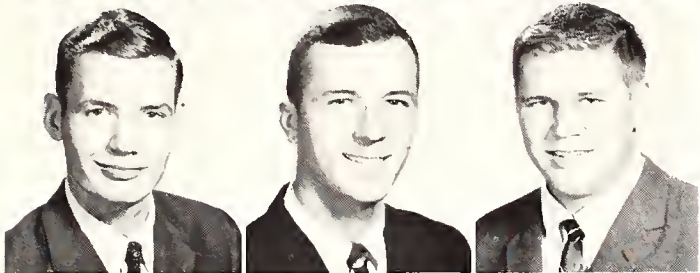

Gene Malone, *Arlington*
Robert Manskey, *Irving*
Robert Mardis, *Fort Worth*



Gayle Martin, *Justin*
Michael Martin, *Saginaw*
Mike Martin, *Fort Worth*

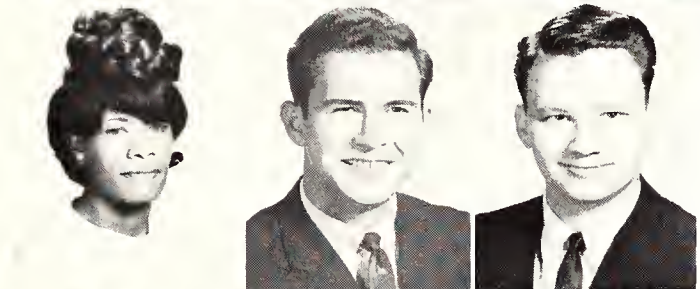

Rosa Martin, *Terrell*
William Martin, *Tyler*
Matthew Matelan
Fort Worth

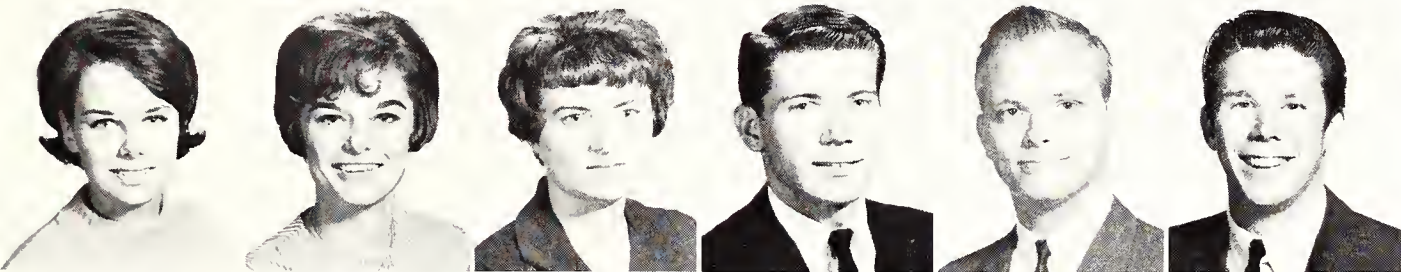

Ann Mathes, *Athens*
Susan Mays, *DeSoto*
Karin McAlister, *Arlington*
James McAnally, *Dallas*
Matt McBride, *Houston*
Jerry McCarley, *Quitman*

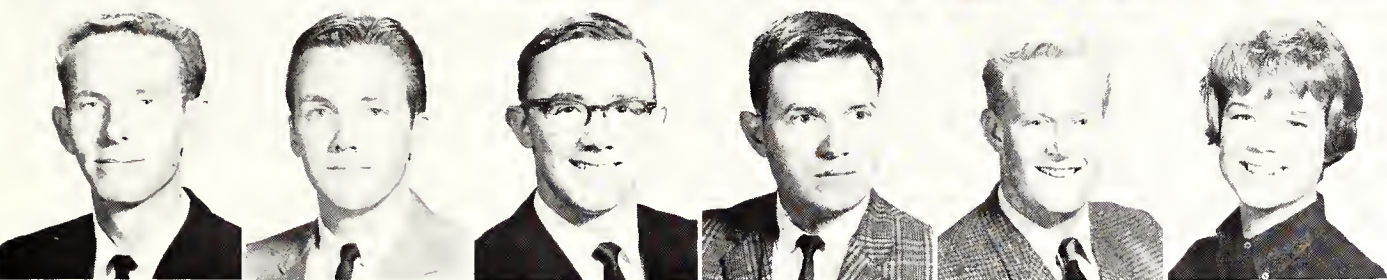

Howard McCarthy,
Coahoma
Eddie McClendon,
Fort Worth
H. D. McElreath,
Big Spring
Clifford McKenzie
Fort Worth
John McKinstry, *Denison*
Rita McKissack, *Dallas*

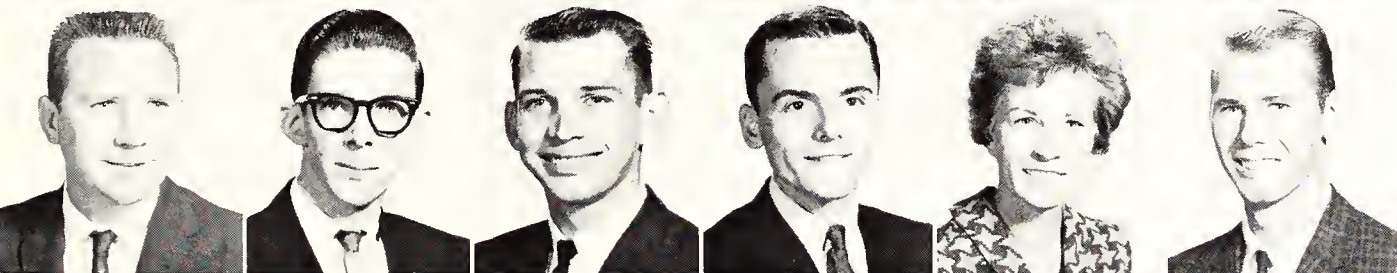

Robert McMillon, *Eules*
Robert McMahan,
Weatherford
Wayne Meadlin,
Fort Worth
Donald Mebus, *Arlington*
Betty McLugin, *Dallas*
Lynn Meyer, *Dallas*

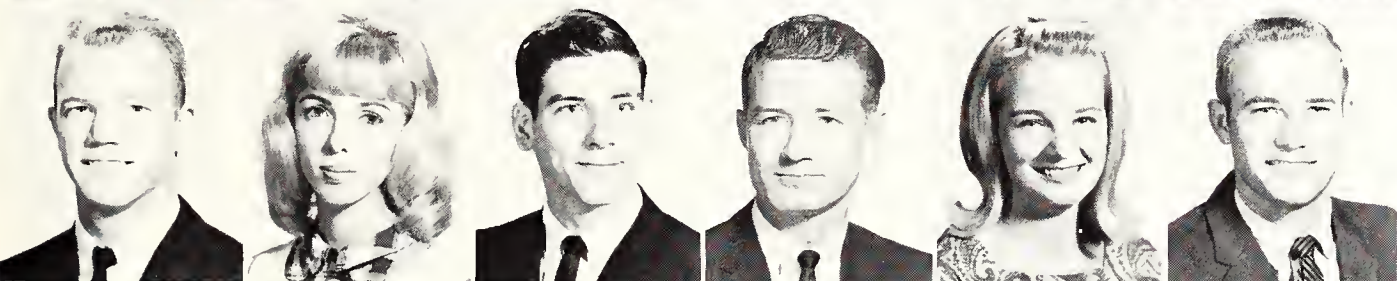

Larry Miles, *Bedford*
Tanya Miller, *Arlington*
Walter Miller, *Fort Worth*
Jack Mills, *Dallas*
Jackie Moe, *Dallas*
Frank Moeller, *Waco*



Freshman Richard Laws completes a lettering project for a Technical Illustration Class.



Toni Cowen helps George Donovan ease the pressure of finals.

Bill Mohr, *Irving*

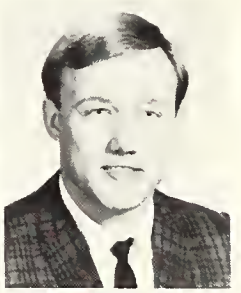

Atidet Mokavej
Bangkok, Thailand
William Mokry, *Dallas*

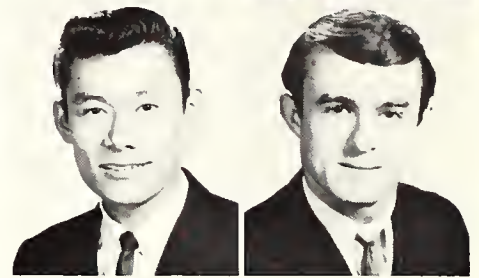

David Montgomery,
Richardson
Feland Montgomery, *Dallas*

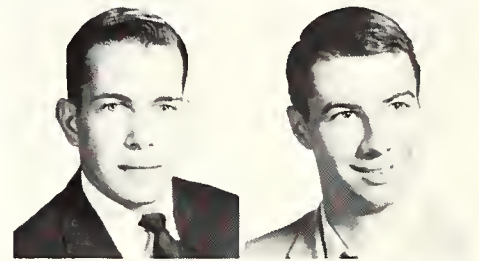

Brenda Moore, *Fort Worth*
Ismael Morales, *Dallas*

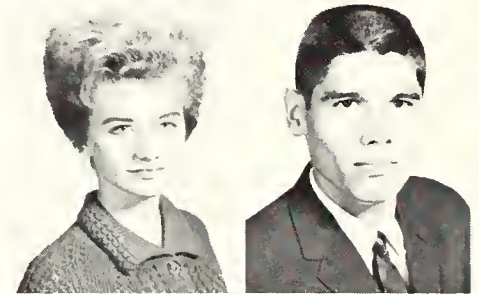

Joe Morgan, *Fort Worth*
Betty Morris, *Fort Worth*



John Morris, *Arlington*
Curtis Mosley, *Arlington*
George Mount, *Dallas*
Jimmy Mullens, *Fort Worth*
Thomas Mundheim,
Fort Worth
Antoinette Murphree,
Burleson

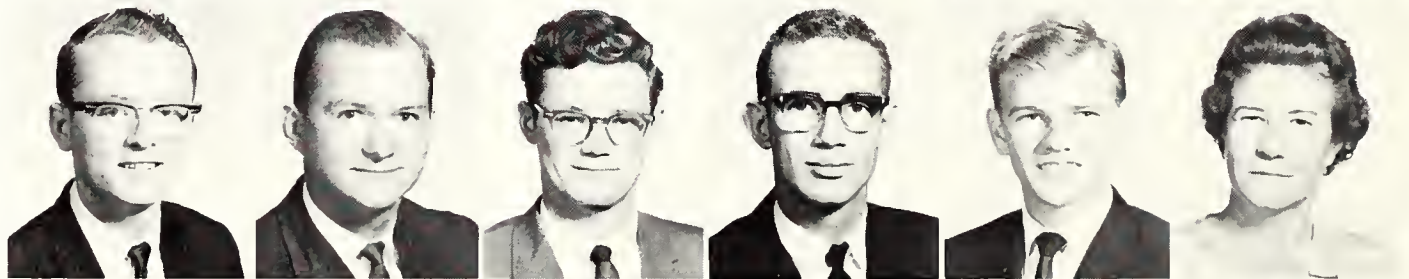

Mary Murphy, *Port Arthur*
Frank Murtagh
Niagara Falls, New York
Michael Nau, *Dallas*
Wayne Nolley, *Weatherford*
Tom Neighbors, *Irving*
John Nelson, *Dallas*

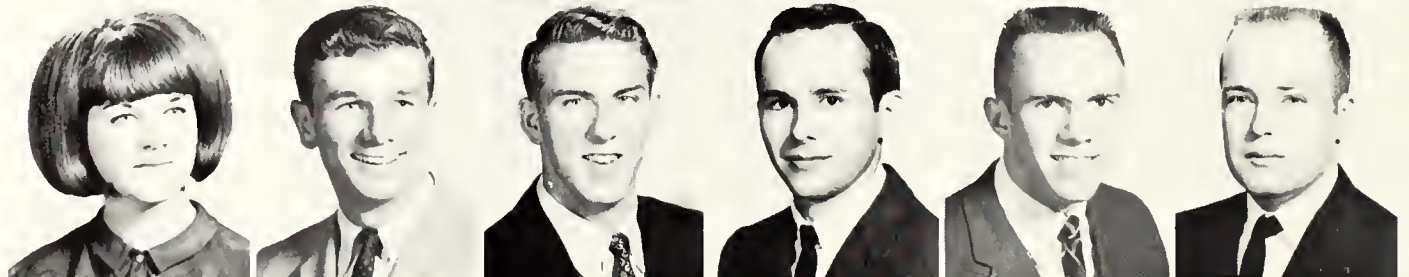

Glenn Nelson, *Fort Worth*
Tena Nelson, *Dallas*
William Nevius, *Arlington*
Frank Newby, *Arlington*
Roy Newman, *Arlington*
Tommy Newsom,
Fort Worth

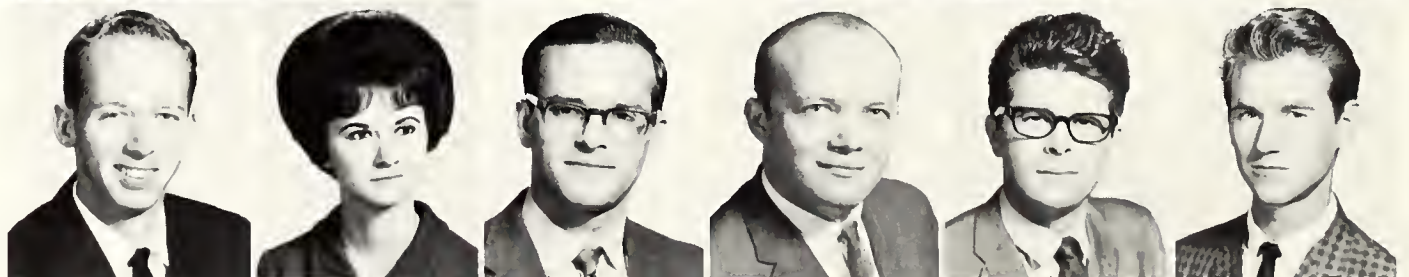

Almost Seniors



William Nikolis
Douglaston, New York
 Sharon Noah, *Arlington*
 Mark Norris, *Fort Worth*

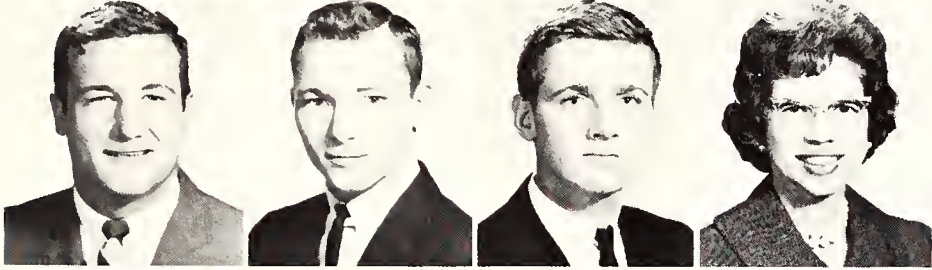

Richard Norwood, *Forney*
 Frank Oliver, *Fort Worth*
 Charles Osborne, *Arlington*
 Eleanor Otto, *Dallas*

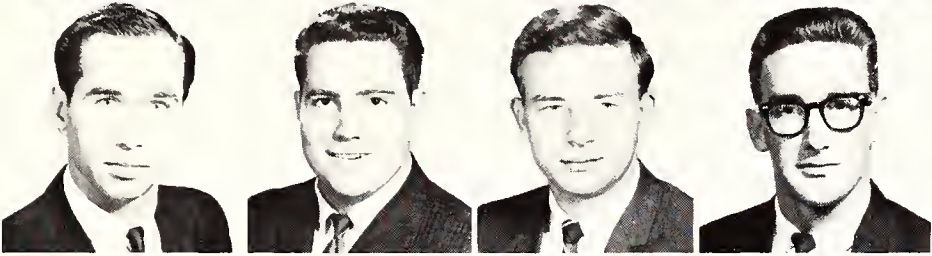

Keneth Otto, *Arlington*
 Ken Ozee, *Fort Worth*
 Russell Page, *Dallas*
 James Parchman,
Fort Worth

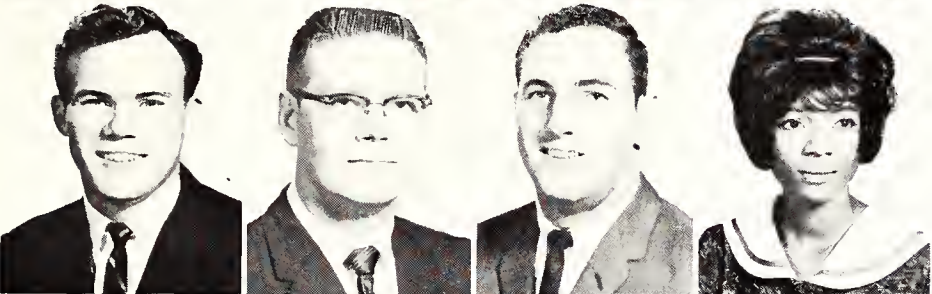

Faust Parker, *Fort Worth*
 James Parsons, *Fort Worth*
 Roy Patridge, *Arlington*
 Mary Patterson,
Fort Worth

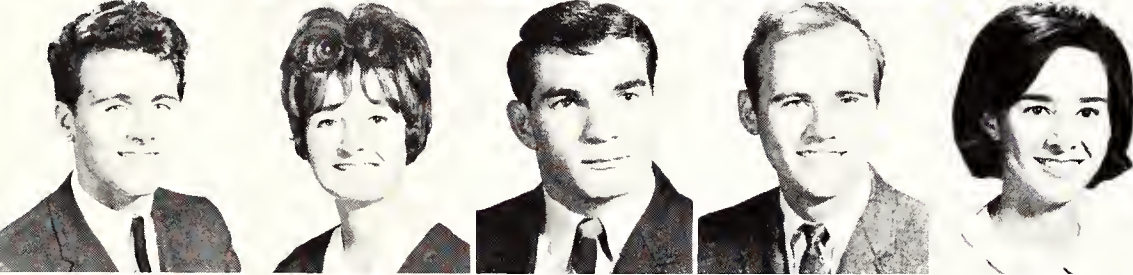

Darrell Paulk, *El Paso*
 Karen Paull, *Arlington*
 Sparky Pearson, *Fort Worth*
 Frederick Pebworth,
Fort Worth
 Cheryl Peeler, *Midland*

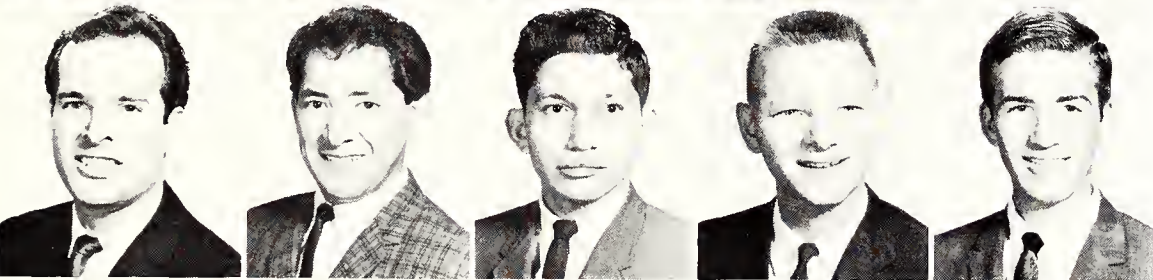

David Pendleton,
Stephenville
 Joe Perez, *Fort Worth*
 Rene Pena, *Galveston*
 Chet Pentecost, *Irving*
 Rudolph Perry, *Dallas*



Joanne Peteet, *Arlington*
 Joby Pike, *Duncanville*
 Allan Poole, *Fort Worth*
 Jim Porter, *Lubbock*
 Molly Poteet, *Fort Worth*



Charles Quick, *Butler*
 Jerrold Raskin, *Dallas*
 Margaret Ratliff, *Irving*
 Harkins Rea, *Hurst*
 David Redd, *Grand Prairie*

Jimmy Reed, *Dallas*
 William Reese, *Dallas*
 Jerry Rench, *Fort Worth*
 John Rhea, *Osceola*
 Robert Rhea, *Arlington*

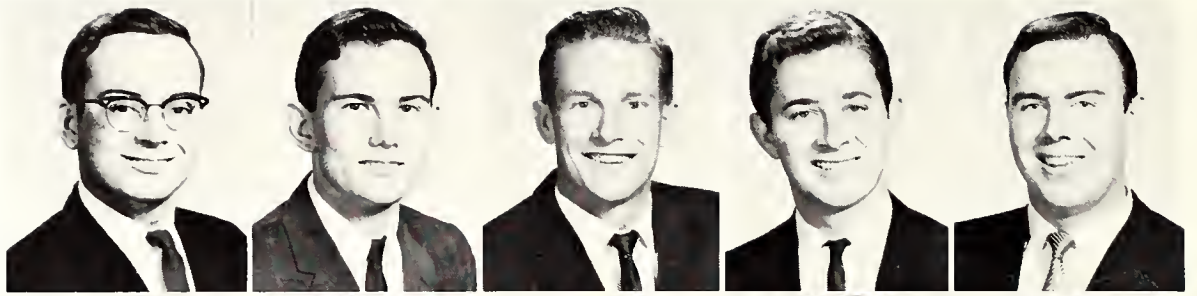

James Rhodes, *Cleburne*
 David Richter, *Dallas*
 Pat Ricks, *Fort Worth*
 Ann Roberts, *Duncanville*
 Richard Robinson,
Richardson

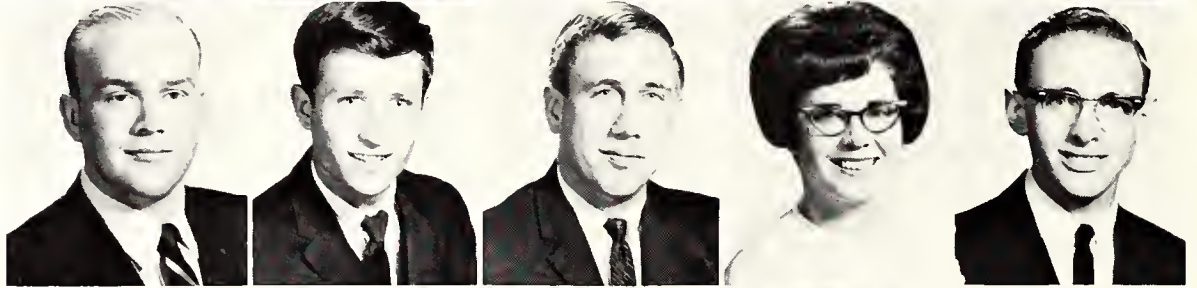

Donald Rockett, *Grandview*
 William Rodriguez
Fort Worth
 Ronald Roeder, *Dallas*
 John Rogers, *Fort Worth*
 Randy Rogers, *Arlington*



James Rose, *Cleburne*
 Marian Rose, *Fort Worth*
 Frank Roznovsky, *Dallas*
 Sammy Rudell, *Marshall*
 Karen Rush, *Arlington*

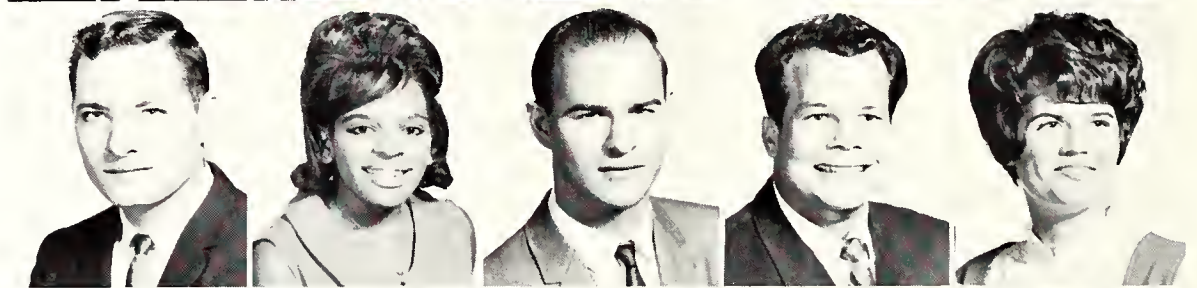

Sally Head unscrambles her supplies to start an art project.



Ronny Russell, *Fort Worth*
 Jimmy Sain, *Fort Worth*

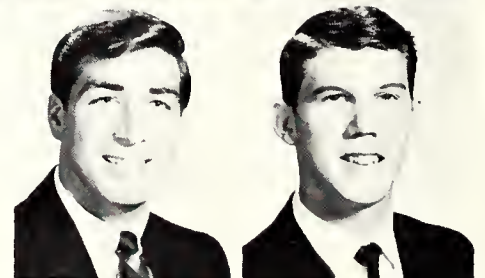

John Saldana, *Dallas*
 Lucy Saldana, *Fort Worth*



Sammye Salling, *Dallas*
 Johnny Salter, *Waco*



Frank Sanborn, *Dallas*
 Harold Sanders, *Fort Worth*

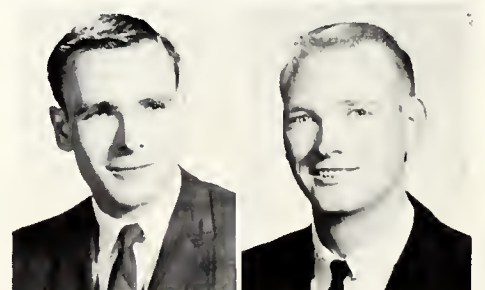

Three-Year Rebels

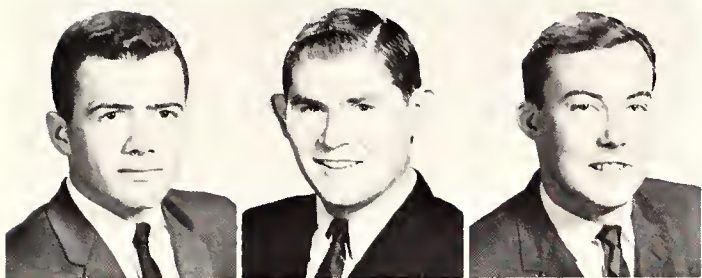

Kenneth Sargent, *Hurst*
James Sawey, *Fort Worth*
Andrew Schellenberg, *Dallas*



Leo Schindler, *Dallas*
Oliver Scott, *Dallas*
Robert Scott, *Fort Worth*

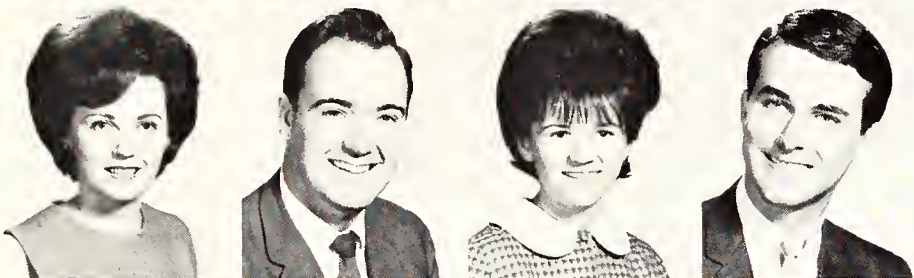

Judy Sellers, *Grand Prairie*
Donald Settlemyer,
Duncanville
Alicia Sevier, *Arlington*
James Shadle, *Fort Worth*

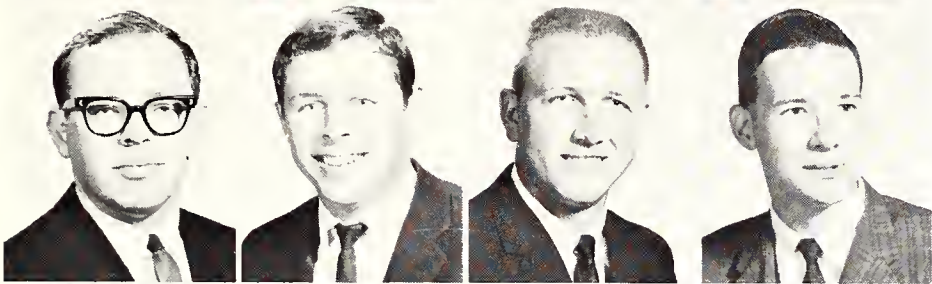

David Shaffer, *Carrollton*
Scotty Shallcross, *Arlington*
Horace Sharp, *Dallas*
W. T. Shaw, *Arlington*

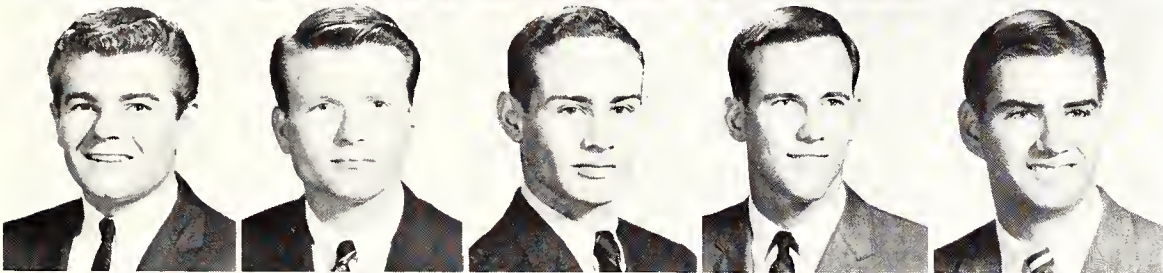

Robert Shepek, *Fort Worth*
Guy Sheppard, *Fort Worth*
James Sims, *Fort Worth*
Richard Sisk, *Royse City*
Bill Sladounik, *Fort Worth*



Eddie Smallwood, *Decatur*
Bennie Smith, *Midland*
Cecil Smith, *Mt. Calm*
Donald Smith, *Dallas*
Donald Smith, *Andrews*

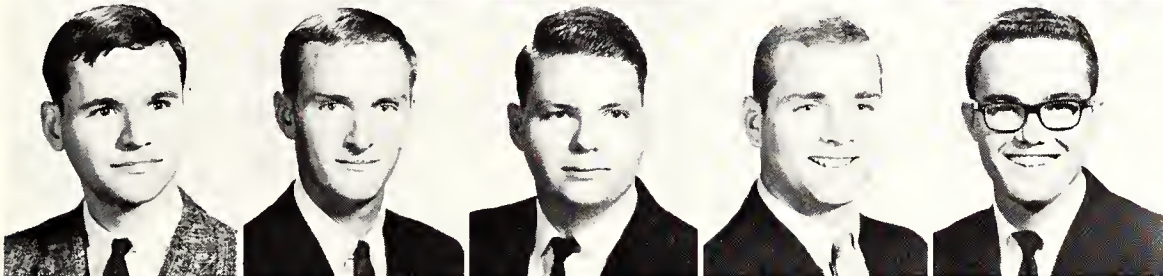

Douglas Smith, *Dallas*
George Smith, *Waco*
Glenn Smith, *Arlington*
James Smith, *Richardson*
Ken Smith, *Grand Prairie*

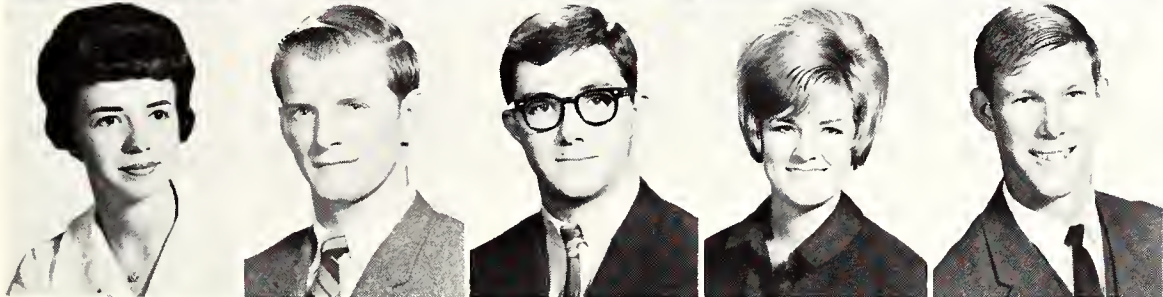

Lynn Smith, *Dallas*
Marvin Smith, *Garland*
Michael Smith, *Dallas*
Nancy Smith, *Grand Prairie*
Philip Smith, *Fort Worth*

Three Down, One To Go

Richard Smith, *Odessa*
Robert Smith, *Dallas*

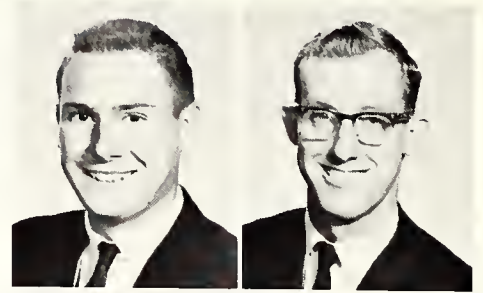

Ronald Smith, *Dallas*
Scott Smith, *Arlington*

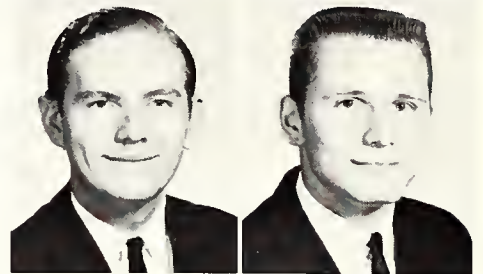

William Smith, *Fort Worth*
Don Snodgrass, *Idalou*
Charles Sowell, *Cleburne*
Secundino Sosa, *Dallas*
Michael Soward, *Arlington*

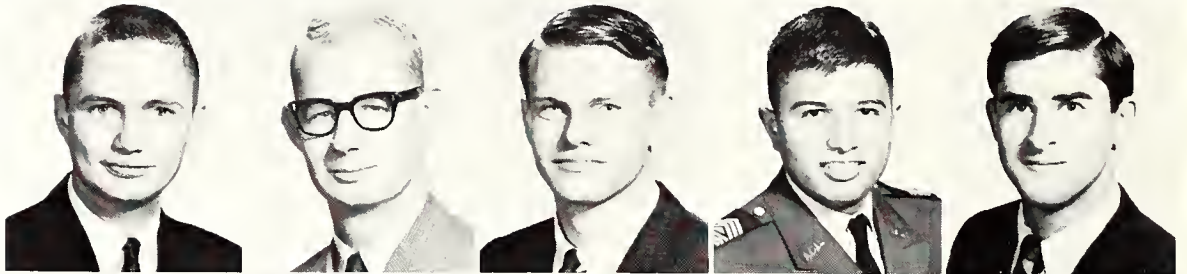

George Sparling,
Grand Prairie
Nancy Spell, *Arlington*
James Spellings, *Fort Worth*
Gerald Spencer, *Dallas*
James Spillman, *Irving*

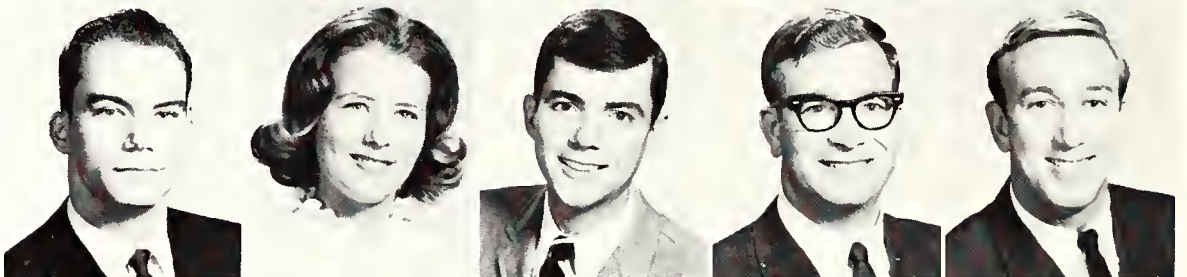

Gary Spinks, *Grand Prairie*
Wesley Spradley,
Fort Worth
William Springer, *Dallas*
Edward Standifer, *Dallas*
Billy Steele, *Leonard*

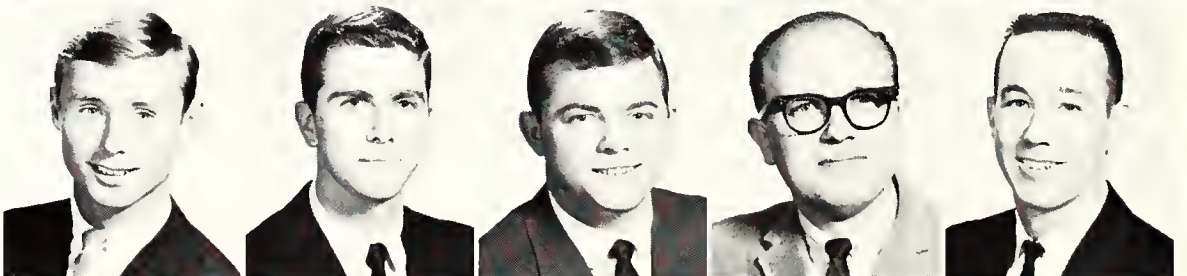

Bennie Stephens, *Dallas*
Grady Stephens, *Olney*
Frances Stevenson,
Fort Worth
Earnest Stone, *Mesquite*
Donald Strickert,
Grand Prairie



Robert Strickland, *Dallas*
Michael Stroud, *Mineola*
Gary Sturgeon, *Waxahachie*
Sylvia Summer,
Grand Prairie
Wilma Summers, *Irving*

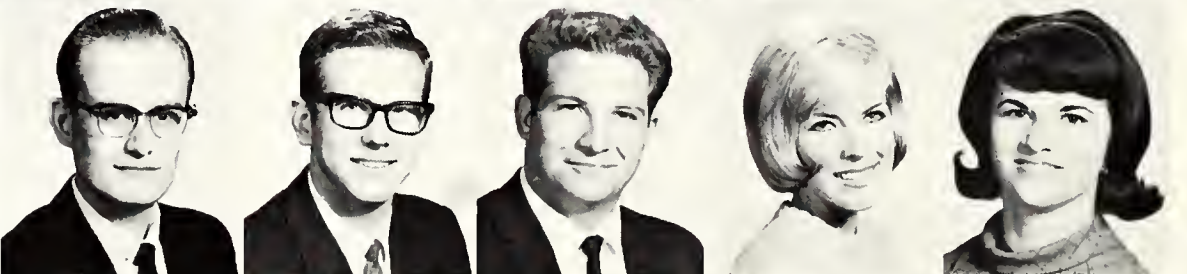

Barbara Sury, *Arlington*
Molly Switzer,
Grand Prairie
Reza Tadayan, *Yazd, Iran*
Sheila Tallon, *Arlington*
Bill Taylor, *Fort Worth*



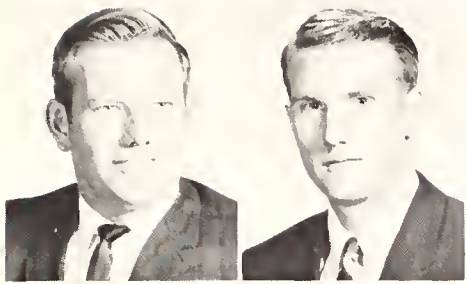

Bill Taylor, *Fort Worth*
Glen Taylor, *Arlington*

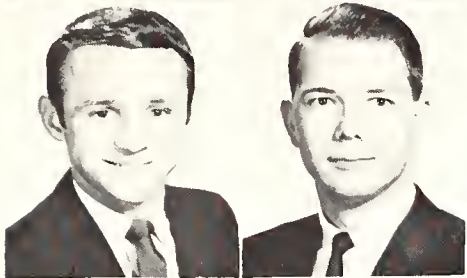

Woody Taylor, *Dallas*
George Teague, *Hurst*

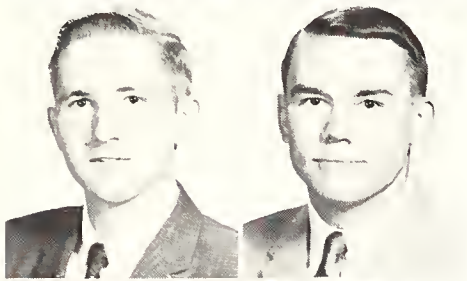

Alan Teal, *Fort Worth*
John Telford, *Arlington*

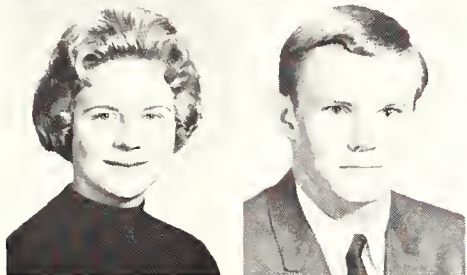

Frances Thompson, *Arlington*
Gerald Thompson, *Fort Worth*



LeRoy Thompson, *Fort Worth*
James Thornton, *Arlington*
Robert Tigner, *Whitney*
Janice Tilford, *Fort Worth*
David Timmons, *Van*

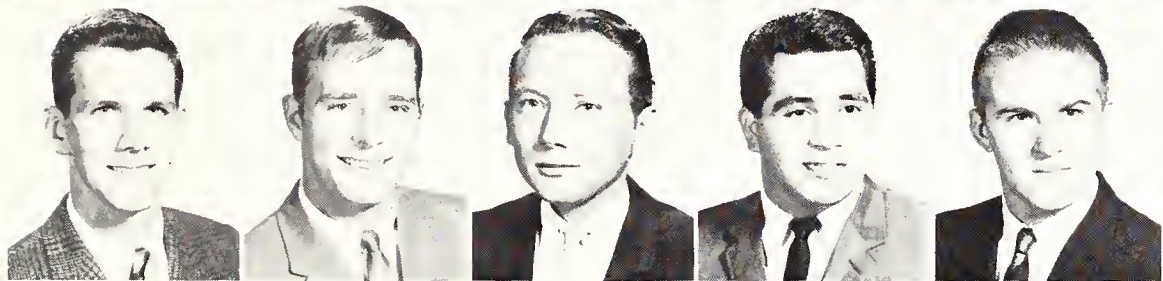

David Titsworth, *Dallas*
Lee Torbett, *Marlin*
Samuel Toub, *Dallas*
Gilbert Trevind, *Dallas*
Walter Trewin, *Dallas*

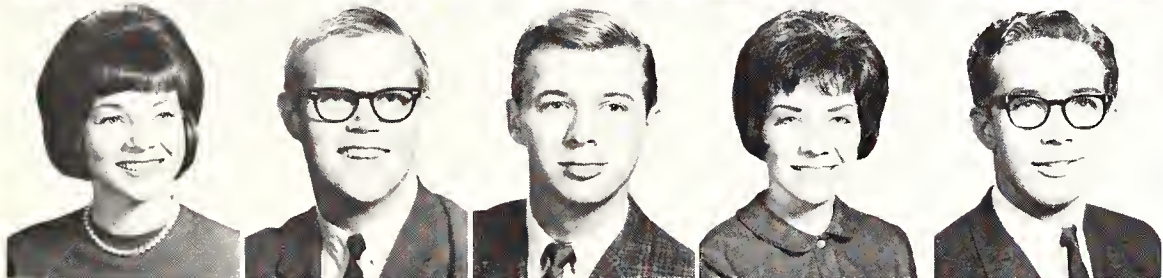

Ann Troyer, *Fort Worth*
Robert Tubbs, *Dallas*
Bill Tucker, *Grand Prairie*
Judi Turnbow, *Ft. Worth*
Weldon Turner, *Aledo*

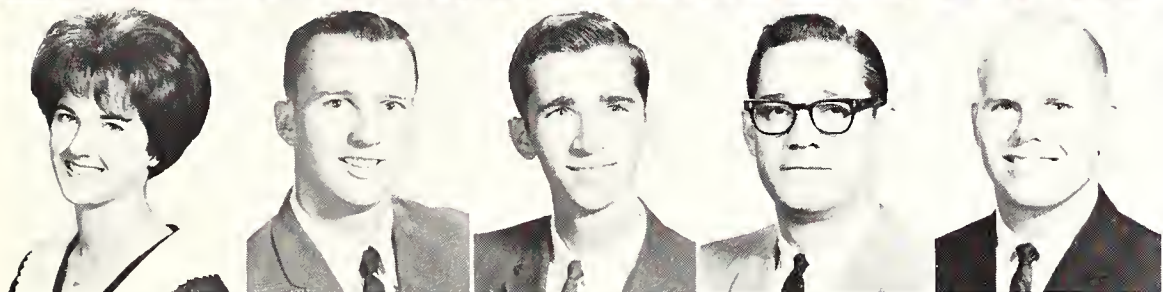

Victoria Turpin, *Dallas*
Gerald Tyner, *Corsicana*
Henry Urquhart, *Dallas*
Walter Vail, *Muskegon, Michigan*
Travis Van Hoose, *Bridgeport*



Shelia Sewell gathers information from the card index in the library.

Junior Rebels

Stephen Van Horn
Valdosta, Georgia
James Vaught, Waxahachie
Kenneth Vines,
Mineral Wells

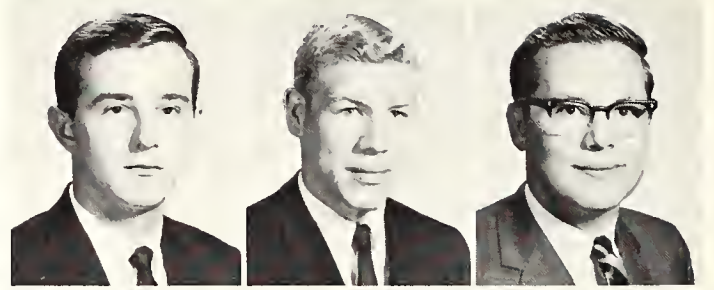

Beverly Vinson, Fort Worth
John Vinson, Dallas
James Voss, Arlington

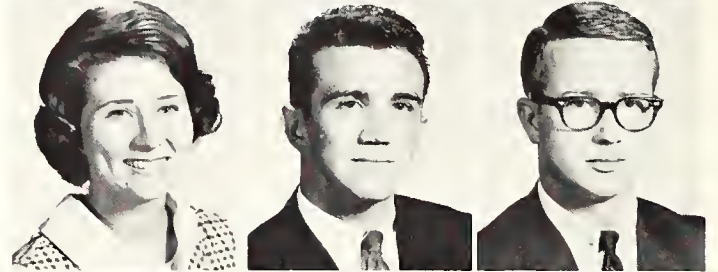

Colleen Waddell, Hurst
Liz Waggoner,
Fort Worth
Don Waldrop, Arlington
Reba Walker, Dallas
Edwin Waller, Colleyville

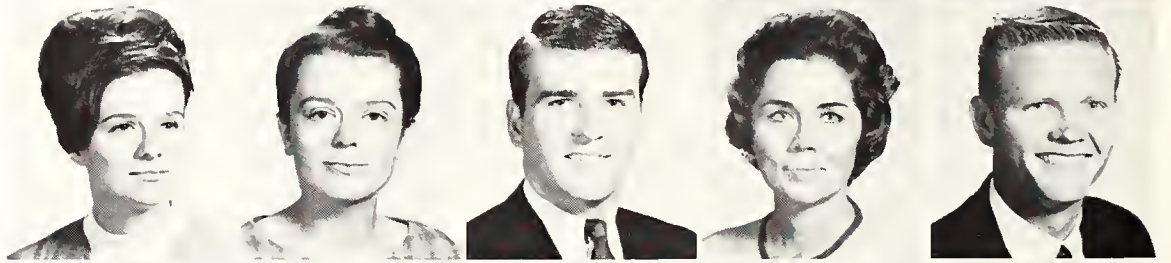

Autrye Warren, Dallas
Lela Warren, Fort Worth
Mike Warren, Wilmer
Patricia Warren, Irving
Carolyn Waters
Fort Worth

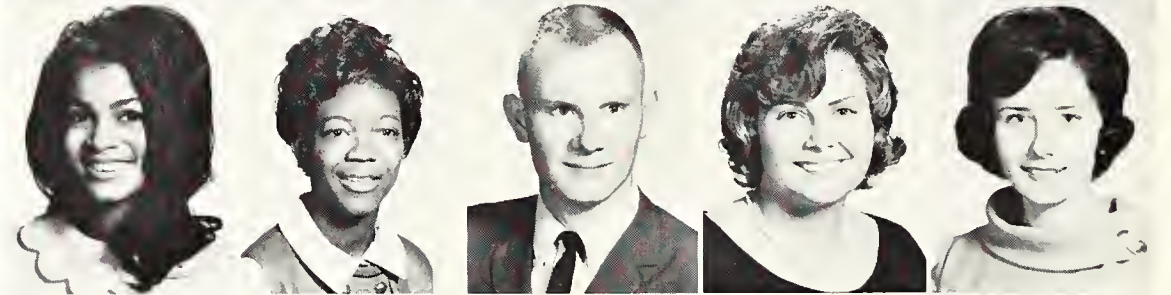

Damon Watkins, Early
Ronald Watkins, Corsicana
Terry Watts, Dallas
Morris Waxler,
Johnson City
Douglas Webb, Irving

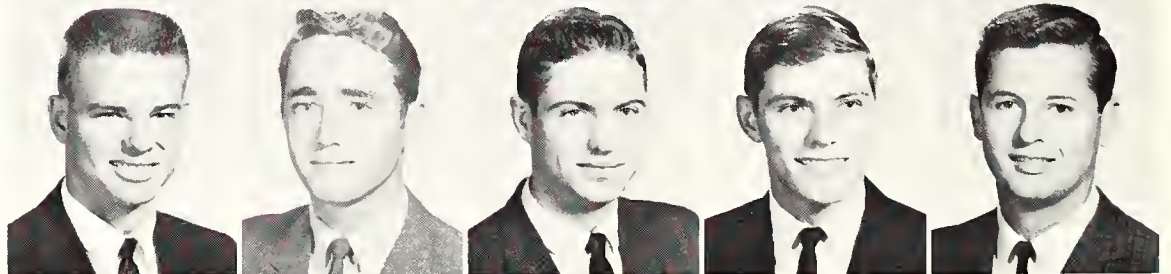

Gerald Webster, Texarkana
Danny Weeks, Stanford
William Wernly, Dallas
William Wharton
Fort Worth
Scott Wheeler, Fort Worth



Carroll Wietkoswski,
Arlington
Charles Whisenand
Fort Worth
Gloria White, Dallas
Gary Whitfill, Fort Worth
Keith Whitsel, Galveston



Roger Wilkinson, Dallas
Anthony Willenborg, West
Jimmy Willeford,
Fort Worth
Harley Willett, Dallas
Dolores Williams, Dallas

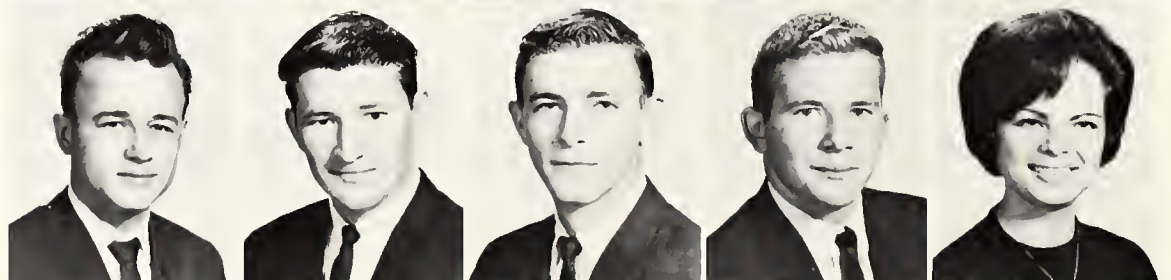

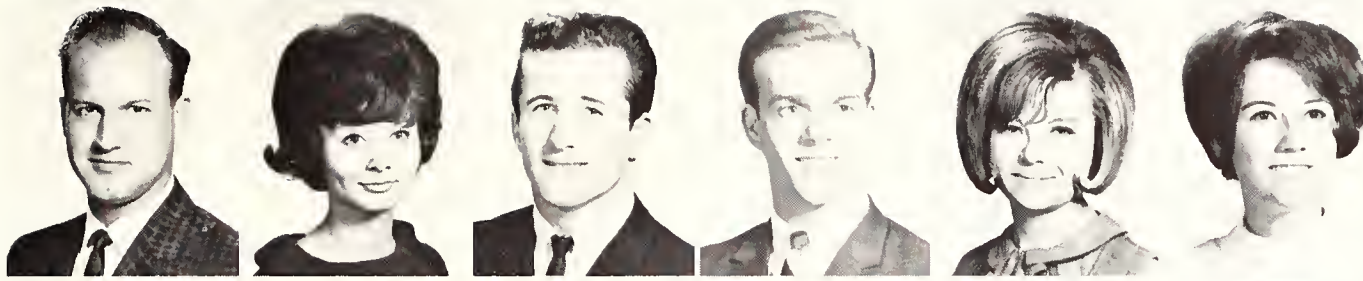

Larry Williams, *Mesquite*
 Myra Williams, *Dallas*
 Bruce Wilson, *Fort Worth*
 Floyd Wine, *Arlington*
 Jere Winter, *Fort Worth*
 Ellyne Wisenbaker, *Garland*

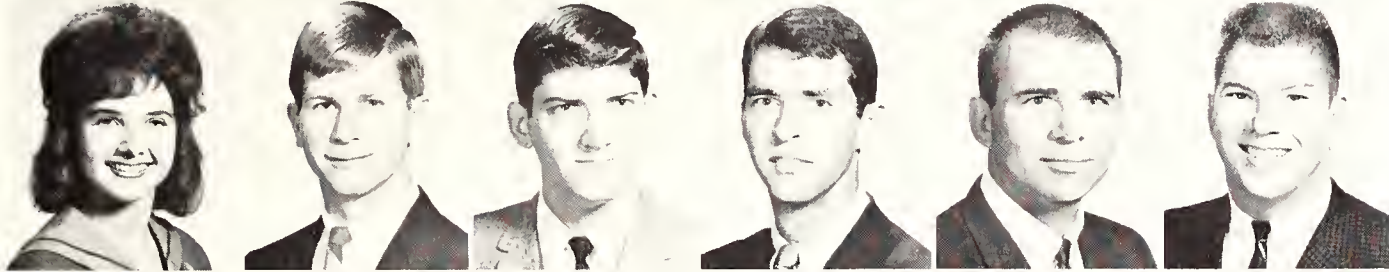

Carol Witherspoon,
Fort Worth
 Louis Wittkower, *Dallas*
 Larry Wittmann, *Hurst*
 Jack Womac, *Dallas*
 Norman Woodall,
Grand Prairie
 Jerry Woodlock, *Fort Worth*

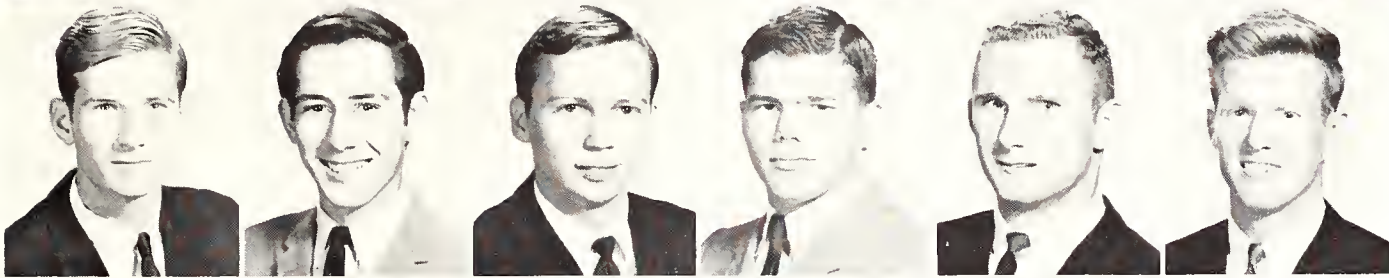

Larry Woodson, *Arlington*
 Michael Woodson, *Waco*
 James Wray, *Grand Prairie*
 Ronald Wright, *Fort Worth*
 James Wright, *Dallas*
 Vernon Wrinkle, *Duncanville*

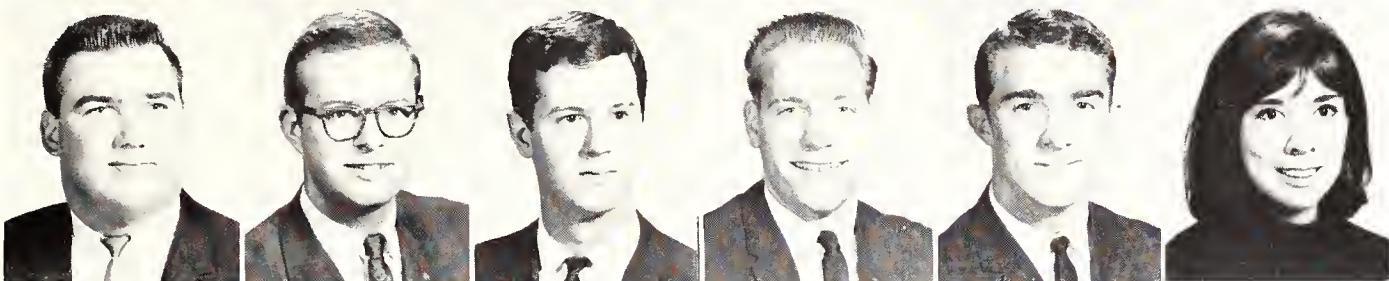

H. F. Wurzbach, *Fort Worth*
 Larry Wygant, *Grand Prairie*
 Marvin Yeakle, *Arlington*
 Robert York, *Arlington*
 Larry Young, *Fort Worth*
 Maria Zamora, *Fort Worth*

Jimmy Smith and Laird Gillespie play defensively as Gary Turner helps Devra Boater make a bid.





SOPHOMORES

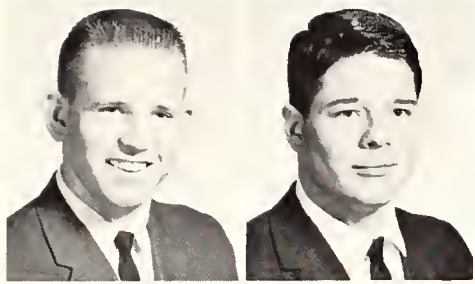

Clifton Abernathy, *McKinney*
Johnnie Adams, *Arlington*

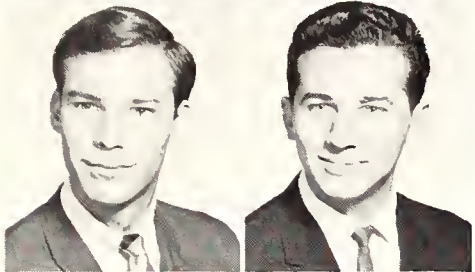

Mike Adams, *Dallas*
Tommy Adams, *Dallas*

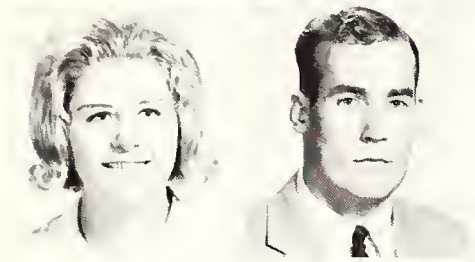

Judilyn Akey, *Fort Worth*
Don Alexander, *Fort Worth*



Kenny Alexander, *Olney*
Hashim Ali, *Diwanayah, Iraq*
Marsha Alldredge, *Midland*
Karen Allen, *Hurst*

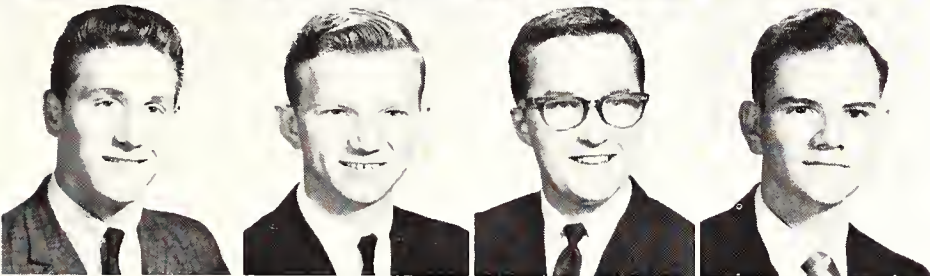

Mike Allen, *Fort Worth*
Robert Allen, *Arlington*
Michael Allums, *Garland*
George Anderson, *Waxahachie*



Monty Anderson, *Fort Worth*
Lewis Anderton, *Dallas*
Karl Andrews, *Arlington*
Mary Alice Andrews, *Irving*
Susan Andries, *Fort Worth*
Al Anglin, *Fort Worth*



Jimmie Ansley, *Fort Worth*
Phyllis Anthony, *Arlington*
Harold Armstrong, *Amarillo*
Dana Ascue, *Arlington*
Jeff Ashlock, *Arlington*
Helen Ashmore, *Dallas*

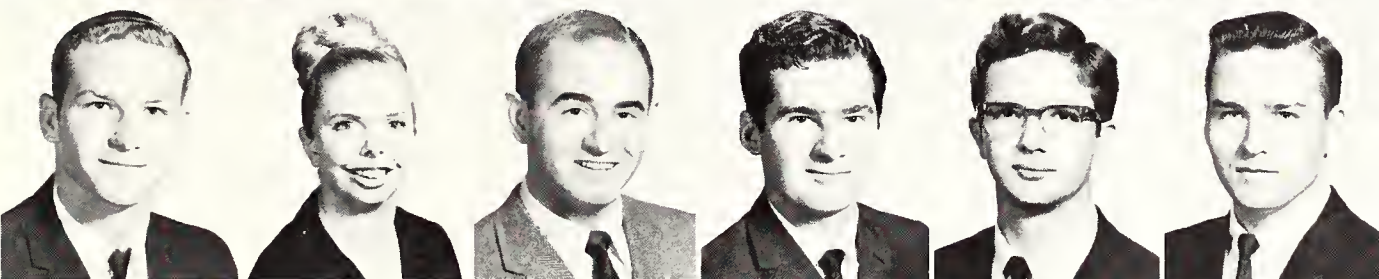

John Atchley, *Grand Prairie*
Marti Atkerson, *Arlington*
Robert Awanessian, *Dallas*
Chris Bachman, *Wichita Falls*
David Bailey, *Grand Prairie*
Carl Baker, *Fort Worth*

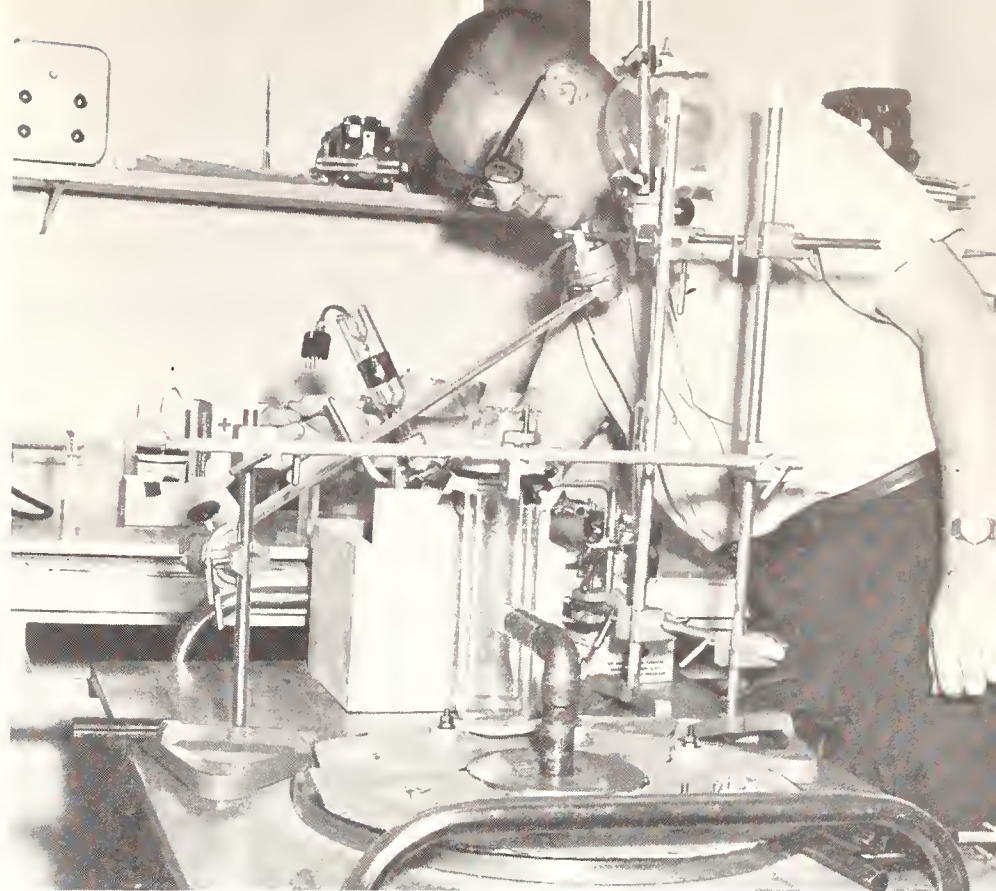

Fred Tart constructs a helium-neon gas laser for use in the Physics Department.

Rebel Sophomores

John Baker, *Fort Worth*
 Kay Banks, *Dallas*
 Rosemary Barajas,
Fort Worth



Wayne Barbee, *Dallas*
 Neal Barkhurst, *Irving*
 Maurice Barksdale,
Fort Worth



Kenneth Barnes, *Fort Worth*
 Robert Barnes, *Rockwall*
 Tye Barnett, *Arlington*
 William Barnett, *Fort Worth*
 Larry Barrick, *Arlington*

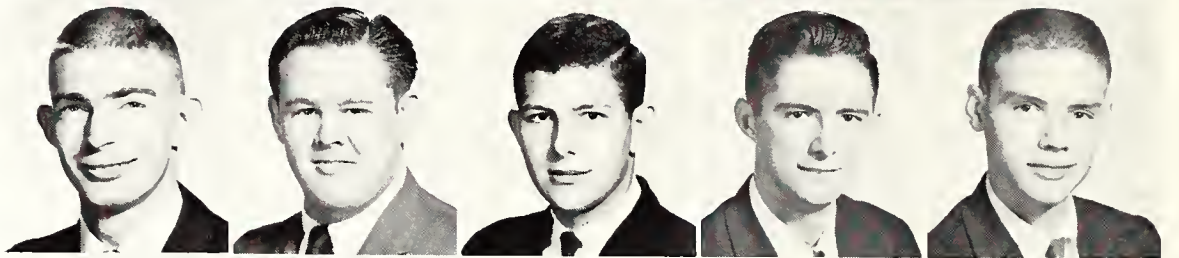

Wayne Barry, *Dallas*
 Darryl Barton, *Arlington*
 Bobby Bates, *Fort Worth*
 Nora Bates, *Mexia*
 Marieluise Baur, *Arlington*

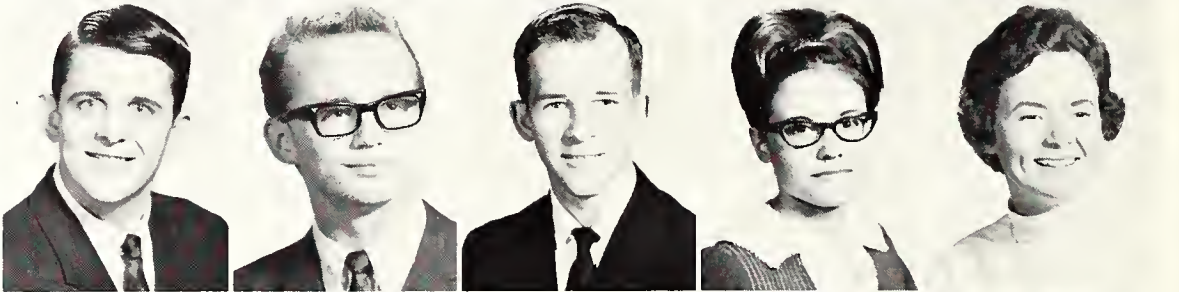

Larry Baxley, *Callas*
 Larry Beam, *Mason*
 Claudia Beavers, *Fort Worth*
 Freddie Beck, *Mesquite*
 Linda Beck, *Fort Worth*



Donald R. Beddingfield,
Duncanville
 Ronald Beddingfield,
Duncanville
 Donna Beene, *Fort Worth*
 James Beene, *Boerne*
 Sheila Bell, *Bedford*



Barbara Bell, *Fort Worth*
 Phil Belt, *Corpus Christi*
 Terry Bennett, *Arlington*
 Skip Benson, *Duncanville*
 Donald Benton, *Arlington*



Linda Benton, *Lancaster*
 Barbara Berg, *Dallas*
 John Bernard, *Dallas*
 Richard Berry, *Fort Worth*
 Allen Beseda, *Dallas*



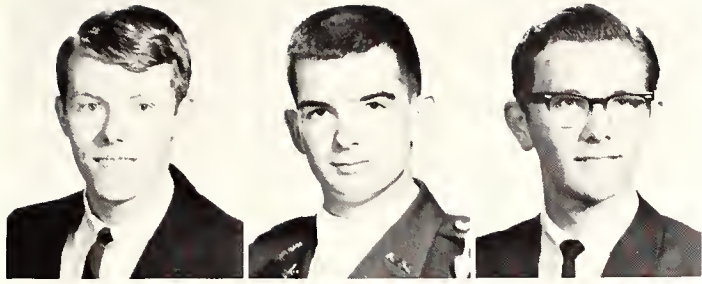

James Beshears, *Grand Prairie*
 Chip Besio, *Dallas*
 Bill Bethune, *Dallas*



Patricia Bevels, *Fort Worth*
 Priscilla Bevels, *Fort Worth*
 Gene Bibb, *Graham*

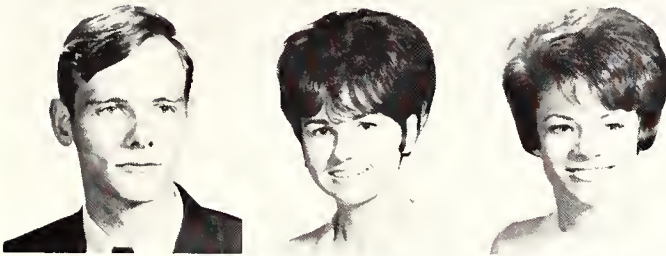

Marshall Billingsley, *Fort Worth*
 Diane Bishop, *Arlington*
 Lynne Bishop, *Fort Worth*



James Bjork, *Dallas*
 Glenda Blackwell, *Lampasas*
 Henry Blankenstein, *Waco*



Mike Warren and Jan Bayless look over notes before going to class.



Gary Blass, *Arlington, Va.*
 Johnny Blesi, *Arlington*
 Herbert Blevins, *Fort Worth*
 Kelly Blomdahl, *Grand Prairie*
 Charles Blomquist, *Grand Prairie*
 Gary Blum, *Fort Worth*

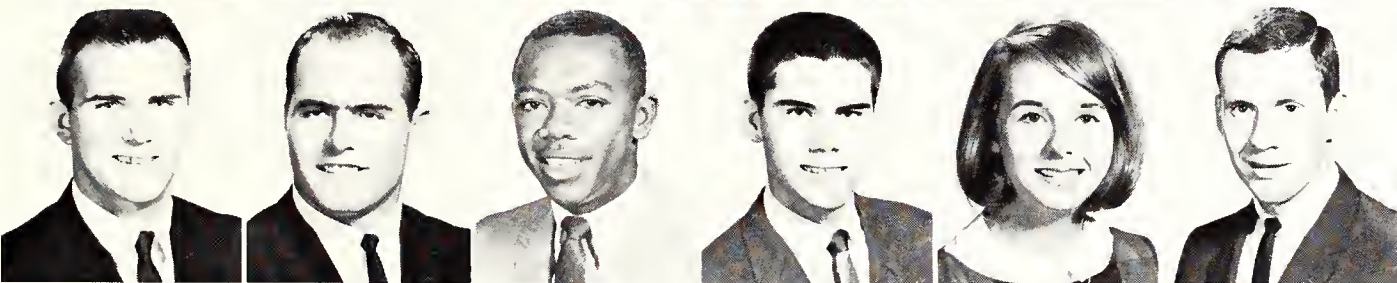

Joel Boles, *Forney*
 Daniel Bonne, *Odessa*
 Gerald Borders, *Dallas*
 Arthur Borne, *Fort Worth*
 Lynette Boroff, *Arlington*
 Billy Boswell, *Dallas*

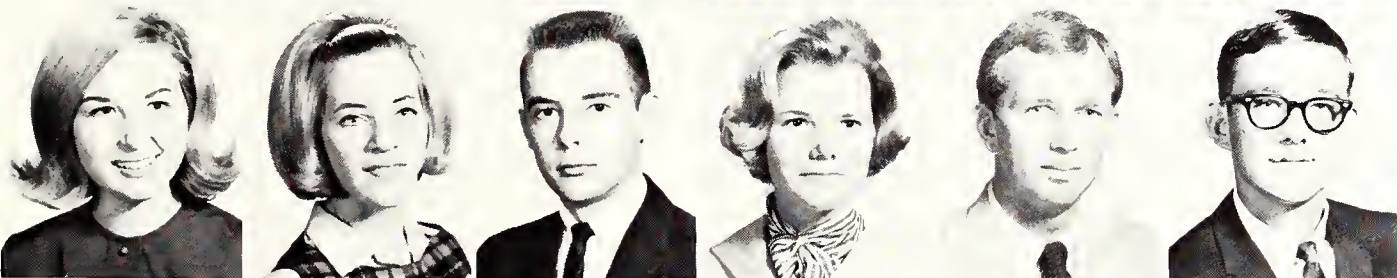

Lynda Bothe, *Fort Worth*
 Bonita Bower, *Dallas*
 James Bower, *Arlington*
 Lory Bowles, *Hurst*
 Barty Boydston, *Decatur*
 Sammie Boydston, *Fort Worth*

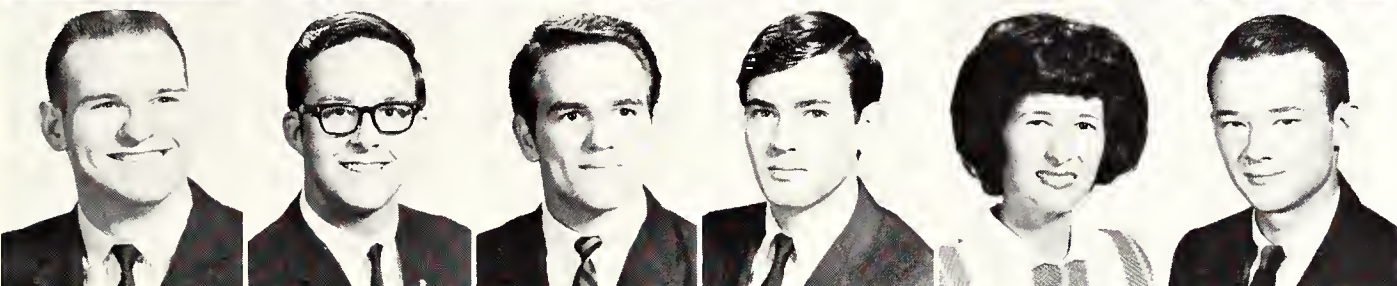

Eddie Boyce, *Irving*
 Robert Boykin, *Richardson*
 Glenn Brandon, *Fort Worth*
 Reid Brandon, *Dallas*
 Lawanda Branum, *Fort Worth*
 Billy Brassell, *Mineral Wells*

Dwight Braswell, *Rockwall*
 Mike Braswell, *Texarkana*
 Gary Brewer, *Dallas*
 Rickey Bridgewater,
Fort Worth
 Valerie Briggs, *Dallas*

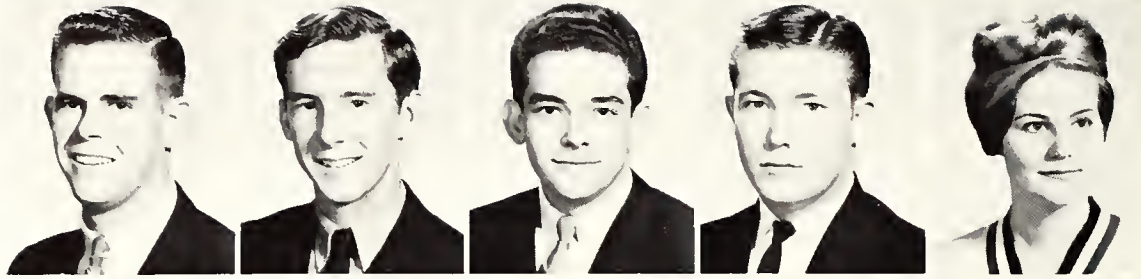

DeLaine Broadie,
Fort Worth
 Sherry Brisco, *Fort Worth*
 John Brotherton, *Hurst*
 Judy Brougham, *Arlington*
 James Brown, *Eules*

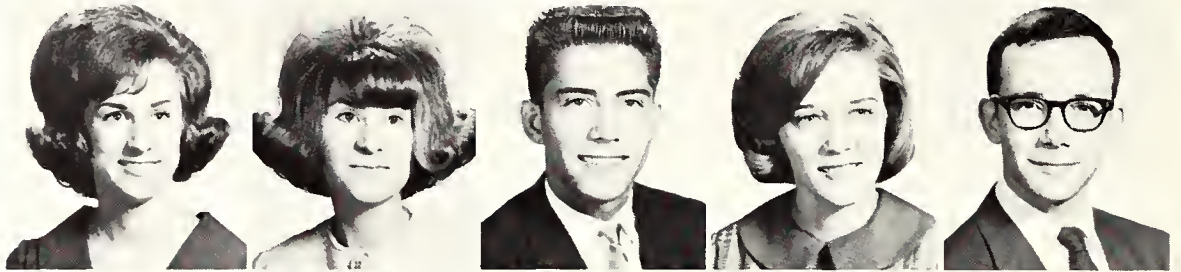

Jeff Brown, *Big Spring*
 George Brown, *Waxahachie*
 Mary Lee Brown, *Arlington*
 Richard Brown, *Fort Worth*
 Edie Brusewitz, *Abilene*



Andrew Bryan, *Garland*
 Jerry Bryan, *Waco*
 Mary Bryant, *Terrell*
 Jim Bubewik, *Duncanville*
 Rob Buchanan,
Boston, Mass.



Michael Bullock,
Farmers Branch
 Donna Burch, *Hurst*
 Edward Burke, *Dallas*
 Marcellous Burkett, *Blum*

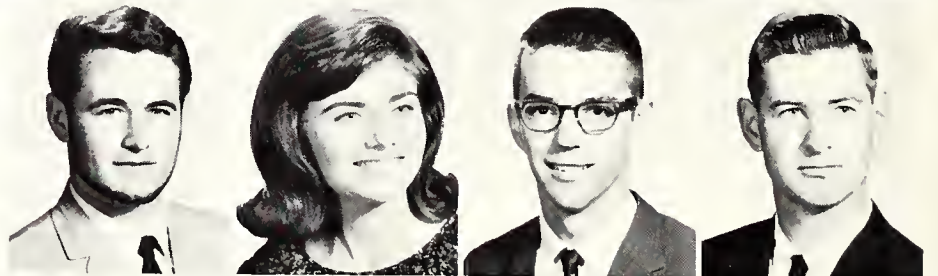

Kenneth Burman, *Arlington*
 Pat Burress, *Arlington*
 Kay Lynn Burris,
Fort Worth
 Diana Burson, *Haskell*



Raymond Gill, Roger Howard and John Hess
 solve engineering problem during class period.



John Burt, *Fort Worth*
 Mike Burton, *Grand Prairie*

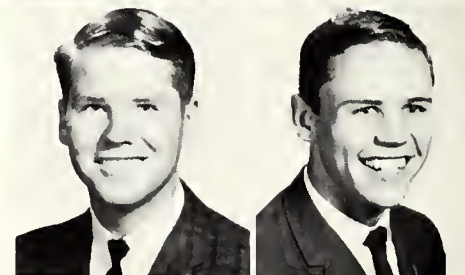

Stan Burton, *Cleburne*
 Larry Bass, *Dallas*

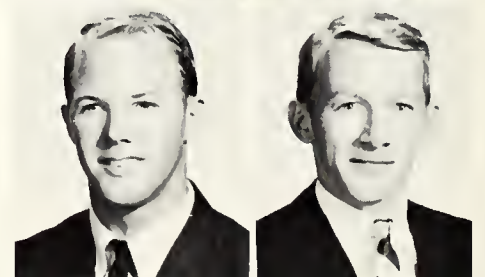

Sophomores



John Buyers, *Fort Worth*
 Roger Cadenhead, *Garland*
 Phillip Cahill, *Fort Worth*
 Larry Cain, *Grapevine*
 Jeff Caldwell, *Fort Worth*

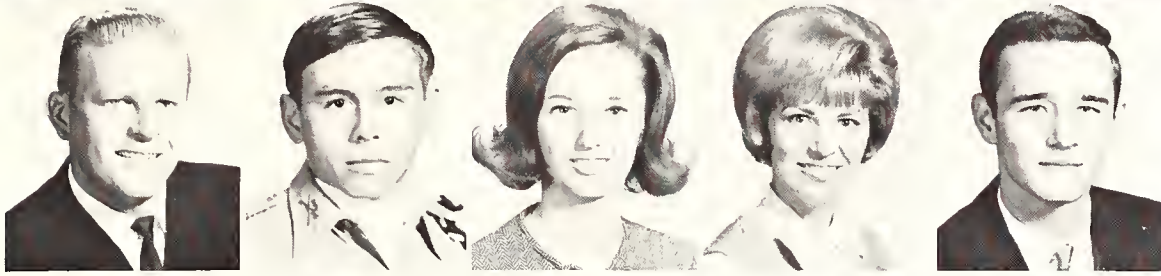

Jimmy Callahan, *Dallas*
 Federico Campos, *Fort Worth*
 Gloria Cantrell, *Fort Worth*
 Sandy Cantrell, *Arlington*
 Dan Capers, *Fort Worth*

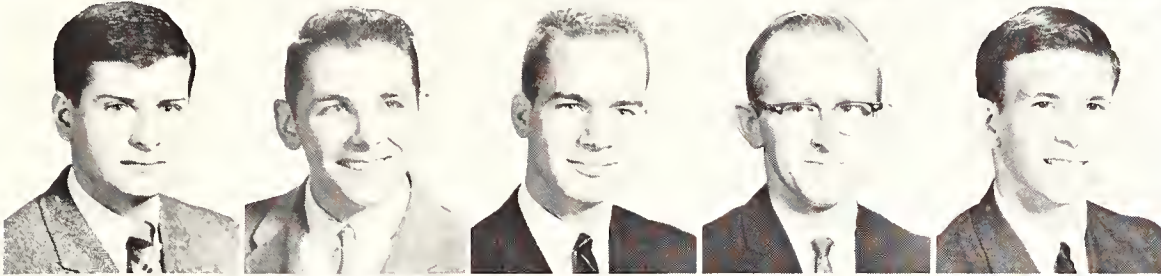

Adrian Carbonell, *Nuevitas, Cuba*
 Richard Carboni, *Grand Prairie*
 Larry Carrell, *Arlington*
 James Carter, *Grand Prairie*
 Stephen Carter, *Hutchins*

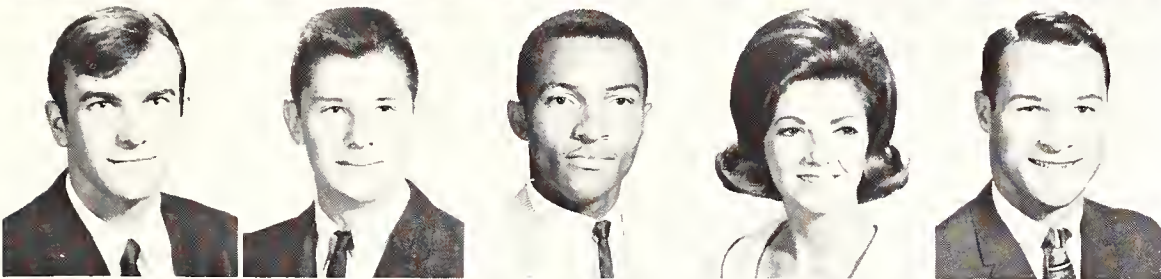

Darrel Carver, *Fort Worth*
 Larry Carroll, *Fort Worth*
 Mickey Carson, *Chicago, Ill.*
 Candy Carter, *Dallas*
 Glenn Carter, *Dallas*

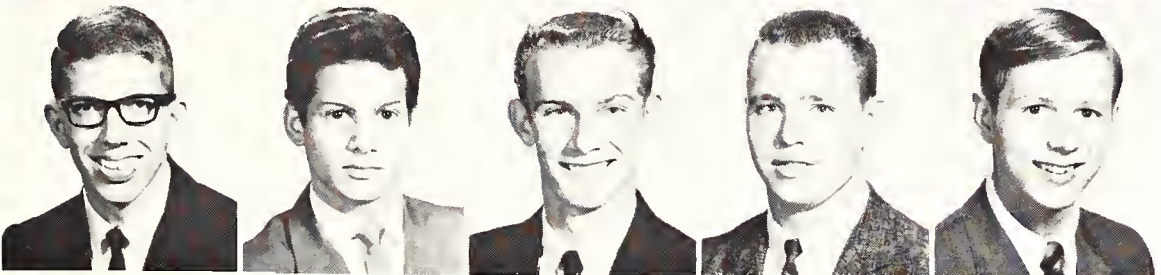

Donald Casey, *Arlington*
 Mike Cash, *Irving*
 Brian Cassady, *Fort Worth*
 Bill Caster, *Grand Prairie*
 Paul Caton, *Hurst*

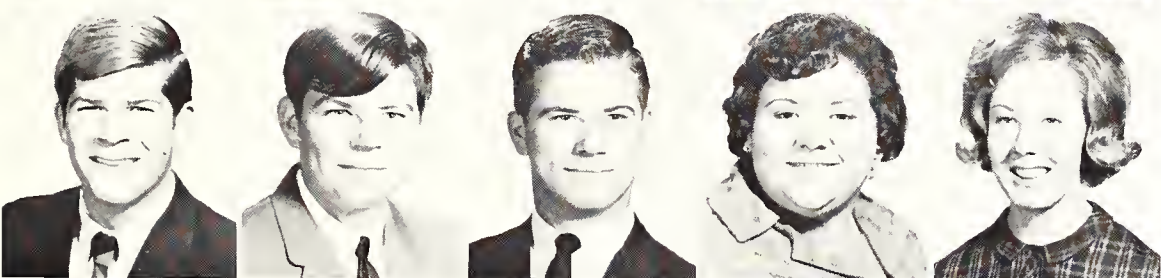

Richard Cavender, *Arlington*
 Pat Cdebaca, *Plainview*
 Andrew Celovsky, *Abilene*
 Blanche Cervantes, *Fluvanna*
 Barbara Cheshier, *De Soto*

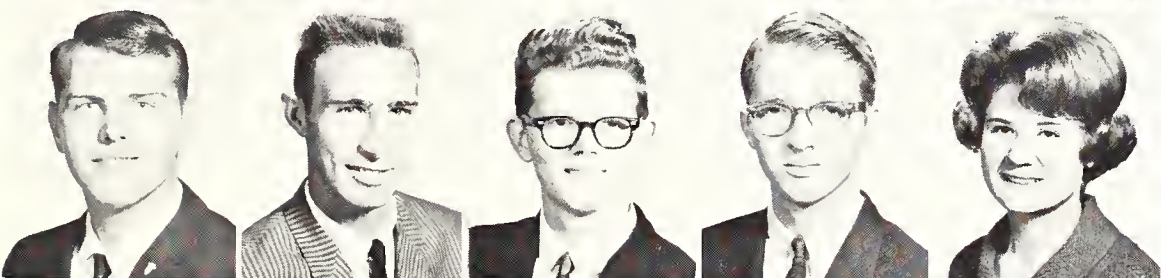

Johnny Chaloupka, *Fort Worth*
 David Chambers, *Grand Prairie*
 Radford Chambers, *Dallas*
 Gardner Chambliss, *Fort Worth*
 Helen Chessmore, *Grand Prairie*



Pat Childress, *New London*
 Guy Choate, *Redwood City*
 Ben Christy, *Dallas*
 Robert Cisneros, *Fort Worth*
 Larry Clanton, *Fort Worth*

Class of 1968

Ann Clark, *Arlington*
 Bobby Clark, *Dallas*
 Gertrude Clark, *Dallas*
 Wallace Clement, *Dallas*



Don Cleveland, *Fort Worth*
 Wanda Clinkscales, *Dallas*
 Connie Clover, *Arlington*
 Harold Cluts, *Richardson*



Dennis Cochran,
Hot Springs, Ark.
 Mike Cockrell, *Arlington*
 Jeannie Cody, *Dallas*
 Richard Coke, *Fort Worth*



Don Coker, *Arlington*
 Candy Collier, *Arlington*
 Gary Collins, *Dallas*
 Nancy Collinsworth, *Dallas*
 Mike Colvin, *Everman*
 Gene Collins, *Fort Worth*



Dianne Conaway,
Fort Worth
 Cheryl Conway, *Dallas*
 Suzanne Cook, *San Antonio*
 Warren Cooper, *Fort Worth*
 Jerald Cope, *Arlington*
 Danny Copeland, *Fort Worth*

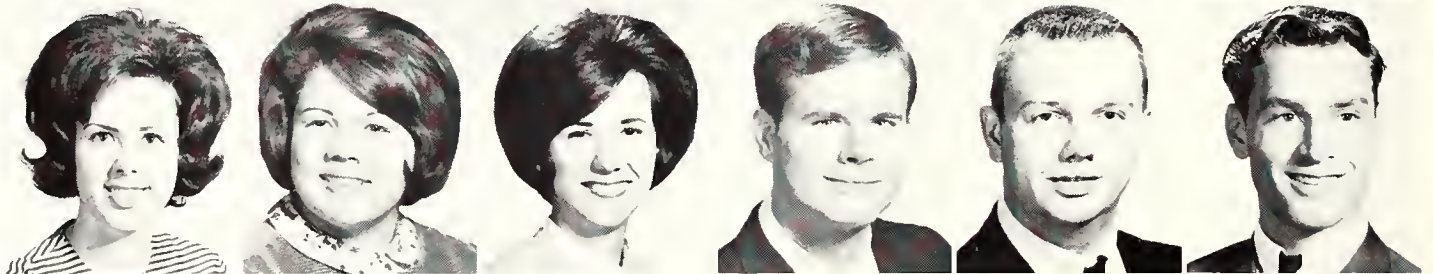

Dennis Cordes, *Arlington*
 Paul Cormier, *Fort Worth*
 Albert Cornell, *Arlington*
 John Cornett, *Cleburne*
 Everett Costa, *Garland*
 Penny Cotton, *Dallas*

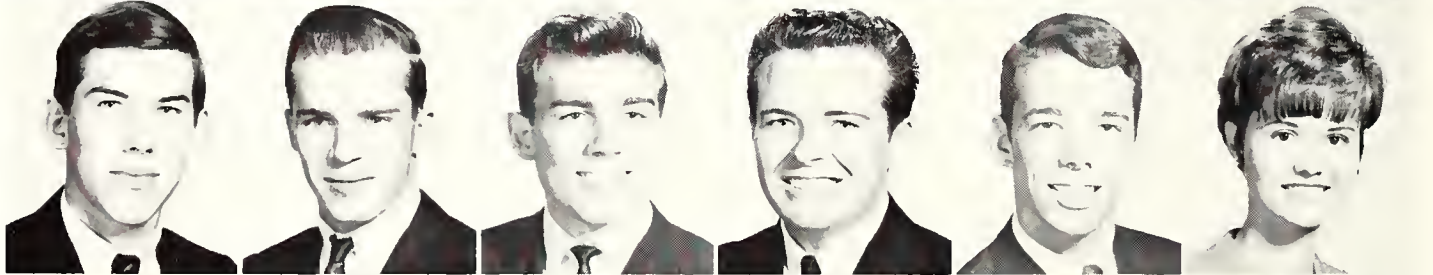

John Couch, *Arlington*
 Vanyelle Coughran,
Fort Worth
 Jerrell Countryman,
Midlothian
 Linda Covey, *Pottsboro*
 Robert Covington,
Grand Prairie
 Dough Cowart, *Arlington*

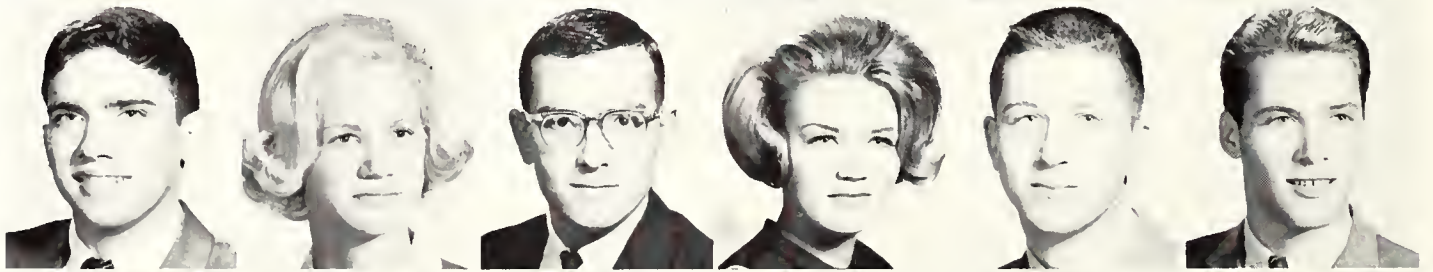

Dolly Cowsar, *Fort Worth*
 Gary Cox, *Dallas*
 John Cox, *Grand Prairie*
 Ralph Cox, *Garland*
 Tad Cox, *Fort Worth*
 Theddeus Cox, *Euless*

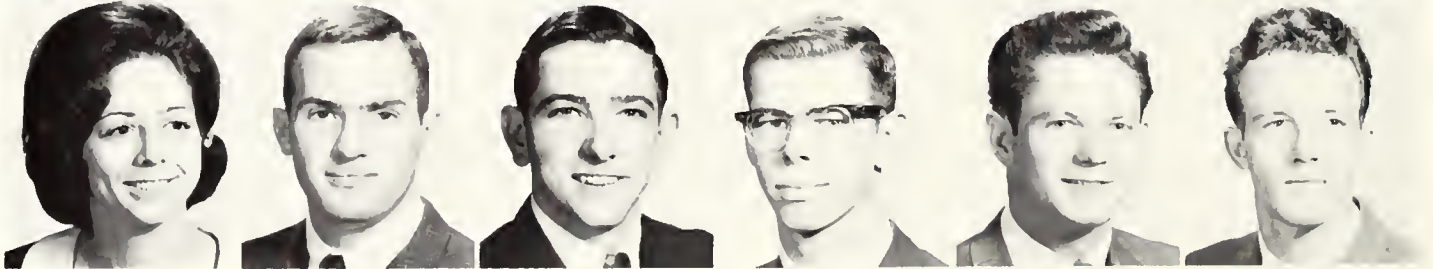



Kathy Cozzens, *Fort Worth*
James Craig, *Fort Worth*

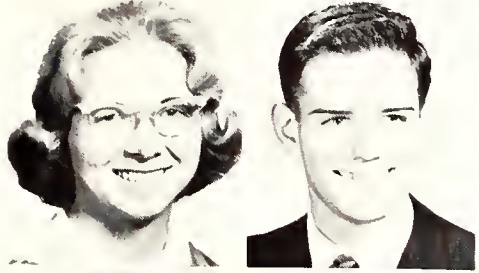

Bessie Crain, *Dallas*
Bert Crawford, *San Benito*



Mary Crenshaw, *Fort Worth*
Patricia Crenshaw,
Fort Worth

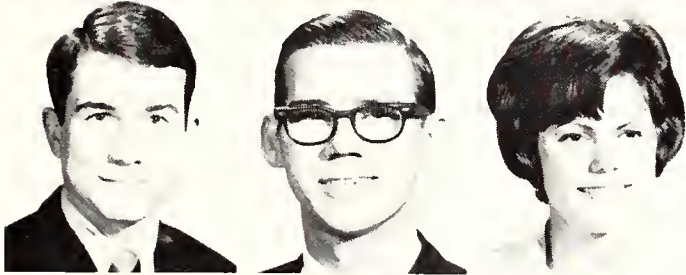

Tommy Crider, *Terrell*
Jerry Crim, *Dallas*
Jean Crist, *Cleburne*

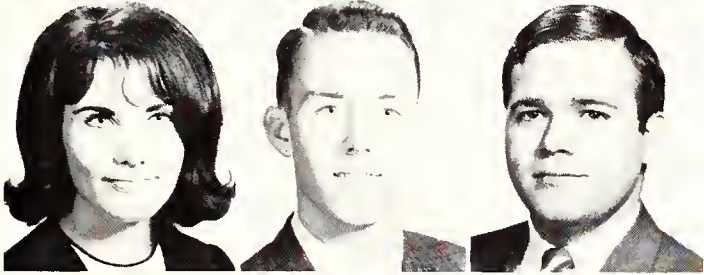

Carolyn Critz, *Sweetwater*
Don Crowe, *Dallas*
Bucky Crowley, *Beaumont*



Scott Culpepper, *Dallas*
Gary Cummings, *Arlington*
Fred Cunningham,
Arlington
Marcine Curb, *Brownwood*
Jane Curry, *Duncanville*



D'anna Dana, *Fort Worth*
Fieldona Dana, *Fort Worth*
Robert Danford,
Grand Prairie
Karen Daniel, *Dallas*
John Daugirda, *Arlington*
John Davenport, *Dallas*

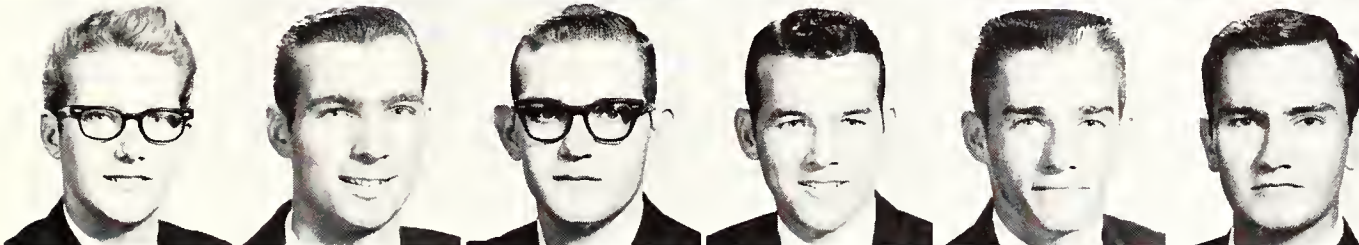

Robert Davey, *Irving*
Burton Davis, *Fort Worth*
Laddie Davis, *Waxahachie*
Ted Davis, *Carthage*
Tommy Davis, *Fort Worth*
William Davis, *Dallas*



Sally Saldo rehearses with the lab band, directed by Mr. Dan Burkholder.

Two-Year Rebels

John Dawson, *Grand Prairie*
Parker Day, *De Soto*
Caroline Dean, *Dallas*

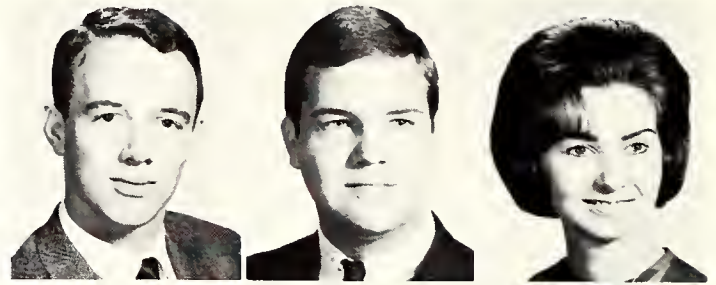

Mary Ailene Dennis, *Dallas*
Bill Denig, *Dallas*
Daryl DeVault, *Dallas*



Jimmy DeVault, *Dallas*
Jerald Dewveall, *Fort Worth*
Eddie DeYound, *Arlington*
David Dickson, *Irving*
Robert Diem, *Arlington*

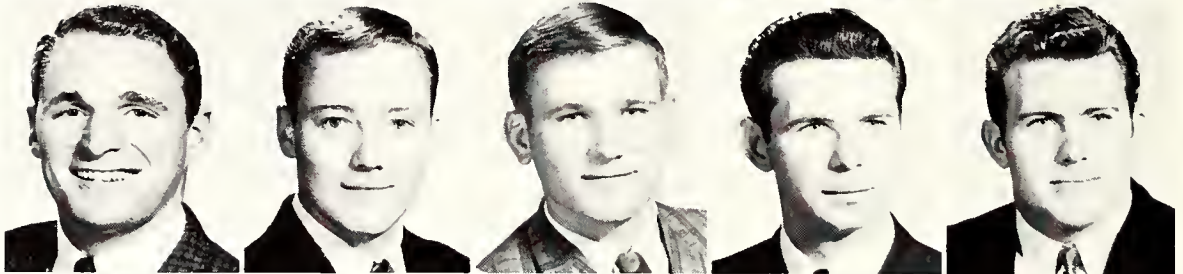

R. B. Dill, *Mineral Wells*
Mike Dings, *Irving*
Donald Dixon, *Fort Worth*
Billie Lynn Dodd,
Fort Worth
Clifford Drane, *Houston*

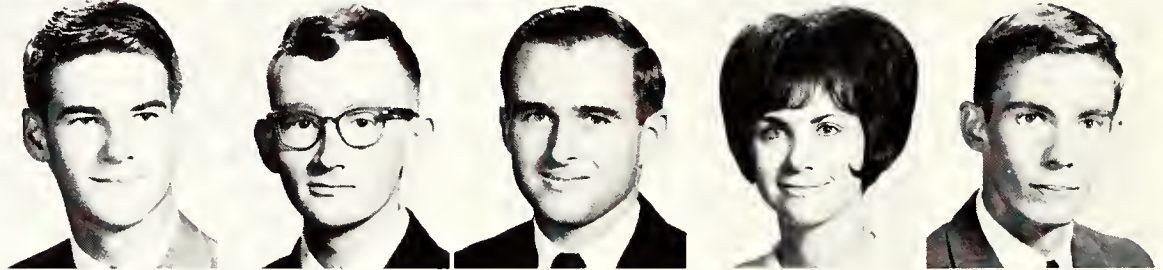

David Draper, *McGregor*
Suzanne Draper, *Arlington*
Freddie Drennan, *Arlington*
Robert Drowe, *Chicago, Ill.*
Don Duhr, *Fort Worth*

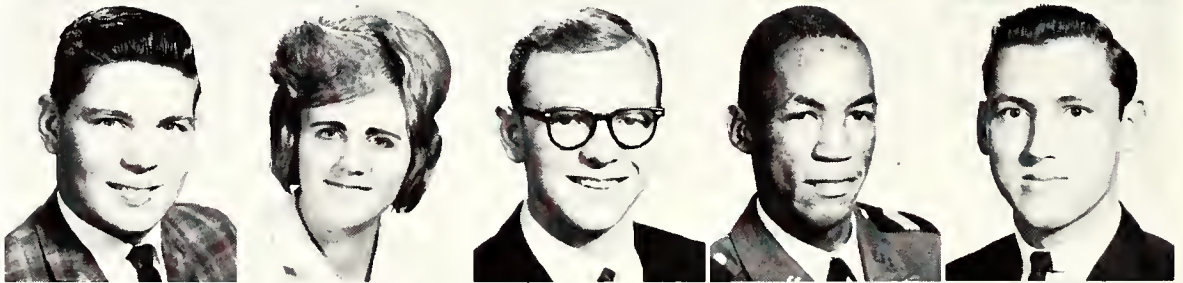

Kay Duke, *Iraan*
Larry Dunn, *Dallas*
Marcus Dunn, *Arlington*
Diana Durling, *Gainesville*
Pamela DuVal, *Dallas*

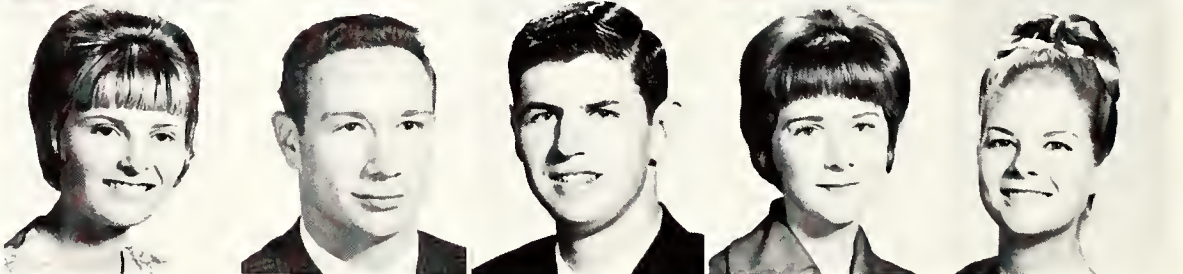

Fredrick Dydek, *Fort Worth*
Hughe Eagle, *Azle*
Donald East, *Arlington*
Robert Edmondson, *Dallas*
Charles Edwards, *Arlington*

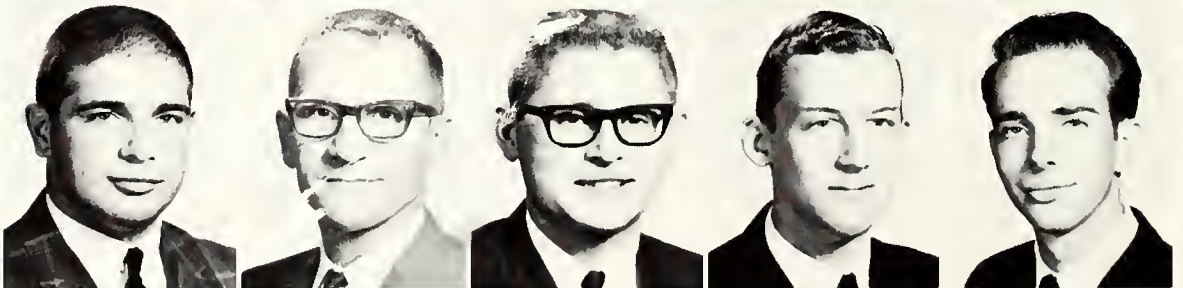

Chelly Edwards, *Dallas*
Deanna Edwards, *Dallas*
Steve Elliott, *Burleson*
Don Ellis, *Mansfield*
Mike Ellis, *Dallas*

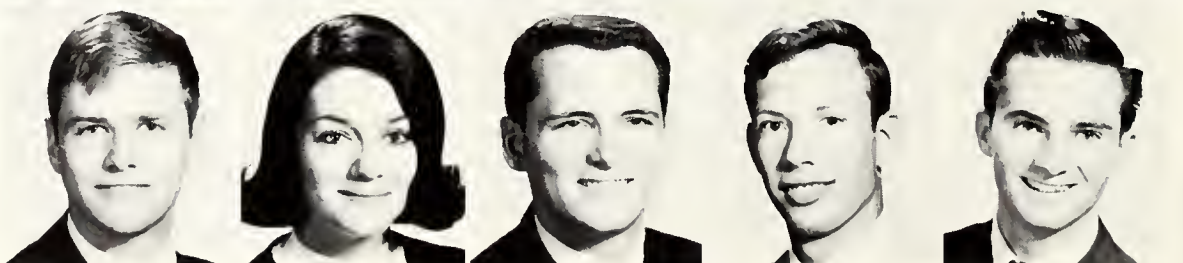

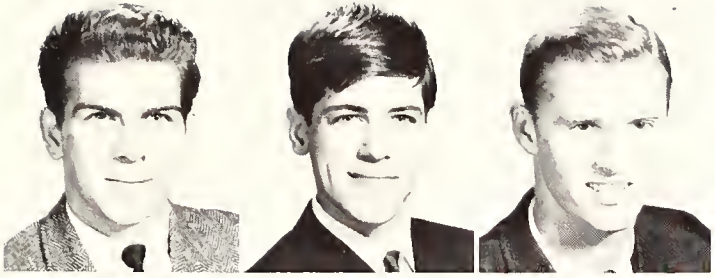

Gary Ellis, *Ore City*
Michael Emery, *Arlington*
Tommy Emmons, *Dallas*

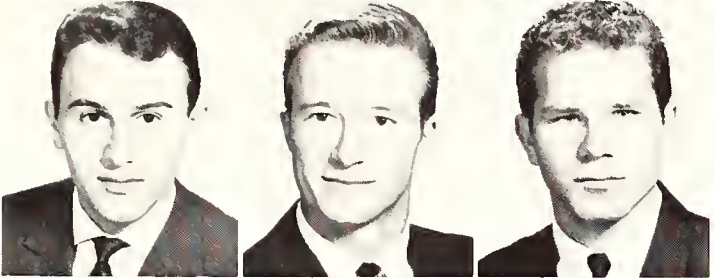

Eskandar Enayati,
Tehran, Iran
Brent Erickson, *Dallas*
Barry Erlick, *Arlington*

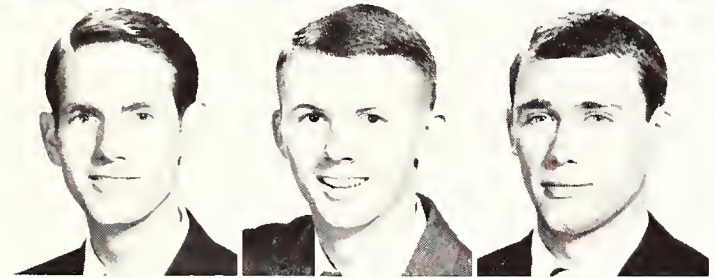

Gary Esters, *Fort Worth*
Charles Estes, *Tomball*
Charles Evans, *Fort Worth*

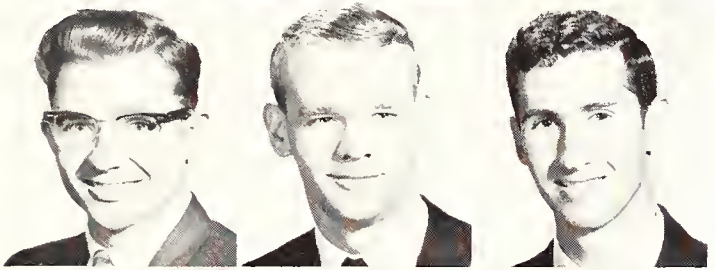

Randy Evans, *Arlington*
Troy Evans, *Dallas*
Ted Farmer, *Duncanville*

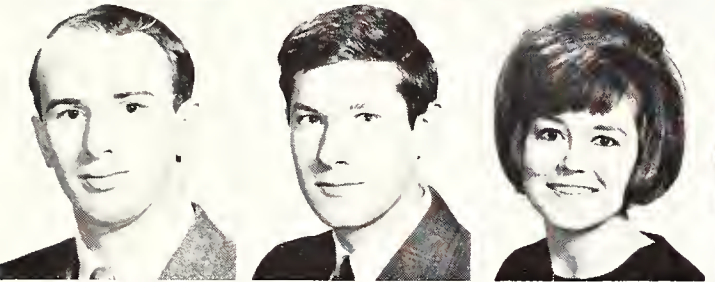

Randy Evans, *Arlington*
Troy Evans, *Dallas*
Ted Farmer, *Duncanville*

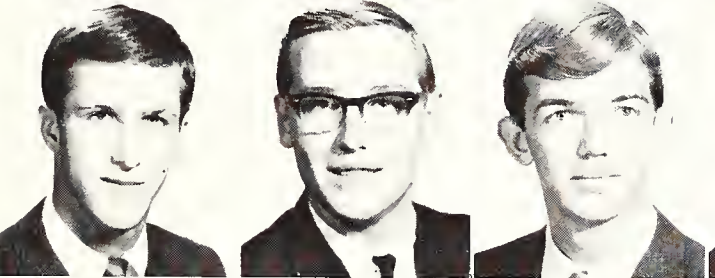

Randy Evans, *Arlington*
Troy Evans, *Dallas*
Ted Farmer, *Duncanville*

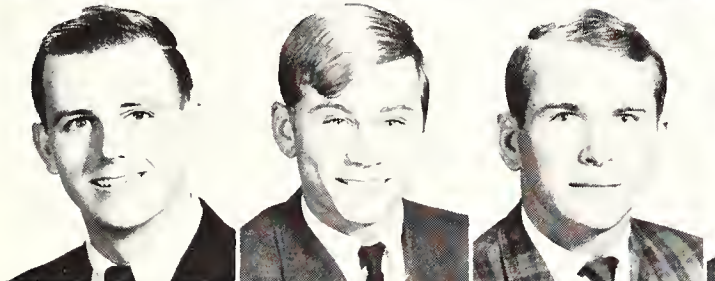

Randy Evans, *Arlington*
Troy Evans, *Dallas*
Ted Farmer, *Duncanville*



Randy Evans, *Arlington*
Troy Evans, *Dallas*
Ted Farmer, *Duncanville*



Ernest Williams marches with exactness during the halftime exercises of a game.

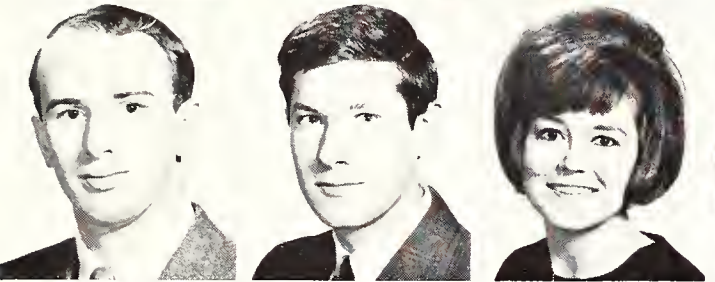

Randy Evans, *Arlington*
Troy Evans, *Dallas*
Ted Farmer, *Duncanville*

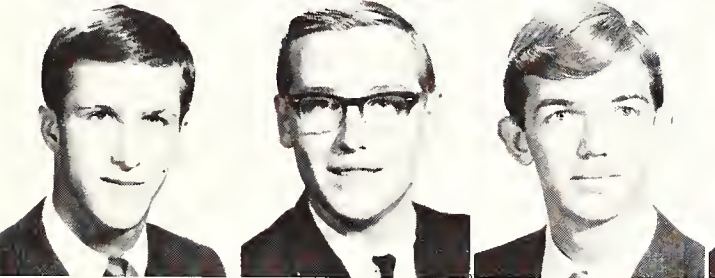

Randy Evans, *Arlington*
Troy Evans, *Dallas*
Ted Farmer, *Duncanville*

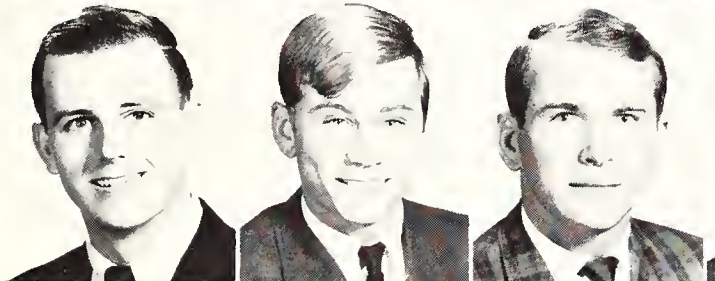

Randy Evans, *Arlington*
Troy Evans, *Dallas*
Ted Farmer, *Duncanville*



Randy Evans, *Arlington*
Troy Evans, *Dallas*
Ted Farmer, *Duncanville*

Roger Farr, *Fort Worth*
George Felix, *Fort Worth*
Sherrye Felsher, *Brenham*
Bonnye Jean Ferenz,
Fort Worth
Michael Ferguson, *Arlington*
Frank Fertitta, *Dallas*

Nelson Files, *Arlington*
Stephen Findley, *Arlington*
Johnny Firestone,
Fort Worth
Jack Fisher, *Roanoke*
Kenneth Fischer, *Dallas*
Thomas Fisher, *Fort Worth*

Larry Fitzhugh, *Dallas*
Gordon Flagg, *Grand Prairie*
Robert Flaherty, *Arlington*
William Flowers, *Fort Worth*
Wayne Fluke, *Dallas*
Joe Foltz, *Dallas*

Linda Forbes, *Dallas*
Carrol Ford, *Fort Worth*
Billy Joe Fornero,
Texarkana, Ark.
Gordon Fowler, *Arlington*
Randy Fowler, *Mesquite*
Susan Fowler, *Arlington*



The shaded wall between Preston Hall and the Administration Building is the most popular spot on campus for outdoor study.

Johnny Francis, *Fort Worth*



Robert Frank, *Dallas*
Terry Frank, *Fort Worth*

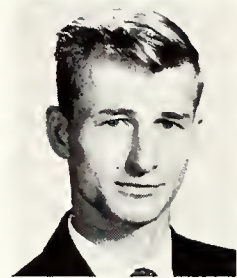

Judy Franklin, *Dallas*
Elizabeth Fraser, *Fort Worth*



Gary Freer, *Fort Worth*
David Fridge, *Fort Worth*



Nancy Friedman,
Fort Worth
Richard Fritz, *Fort Worth*

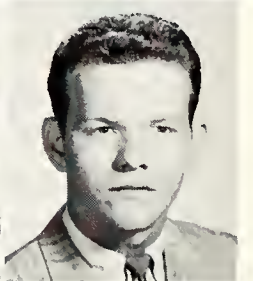

Jackey Fuller, *Grand Prairie*
Jerry Fuller, *Fort Worth*
Donna Fyffe, *Ranger*
David Gaines, *Fort Worth*
Fredrick Gant, *Dallas*
Larry Gardner, *Wichita Falls*

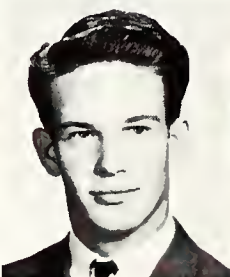
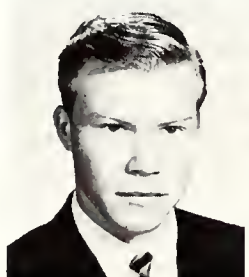

Karen Garner, *Waco*
Randle Garner, *Abilene*
Val Jean Gardner, *Irving*
Jerry Garrett, *Arlington*
Tommy Garrett,
Grand Prairie
William Garrett, *Dallas*

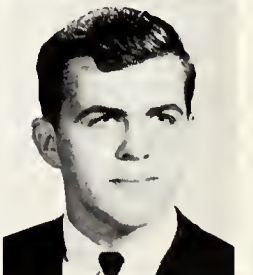
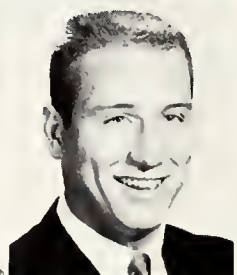
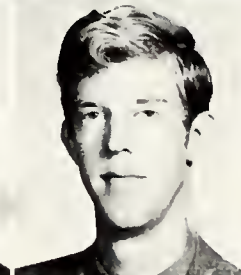
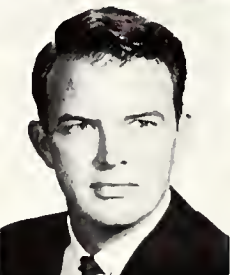

John Garth, *Dallas*
Stanley Garchel, *Arlington*
Judy Gathings, *Arlington*
Darwin Geiselbrecht, *Irving*
Sheldon Gerron, *Ennis*
Gene Gharis, *Dallas*

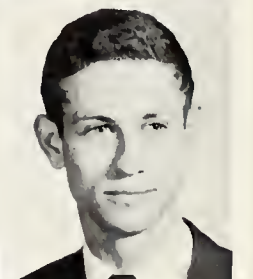
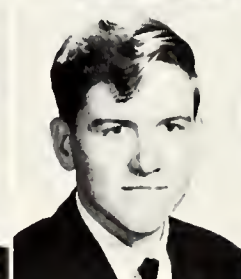
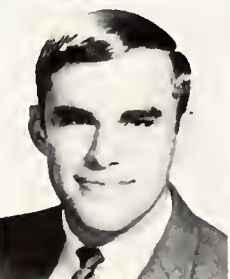

Sophomores '66

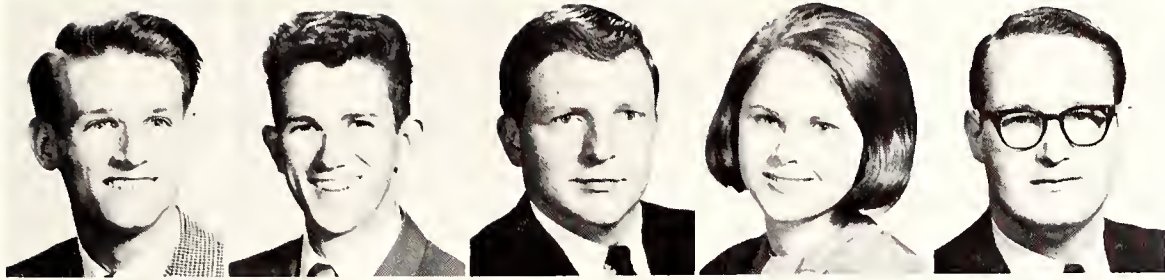

Robert Gharis, *Dallas*
 Ronald Gibson, *Waco*
 Raymond Gill, *Irving*
 Pamela Gist, *Richardson*
 Timothy Gleason,
Farmers Branch

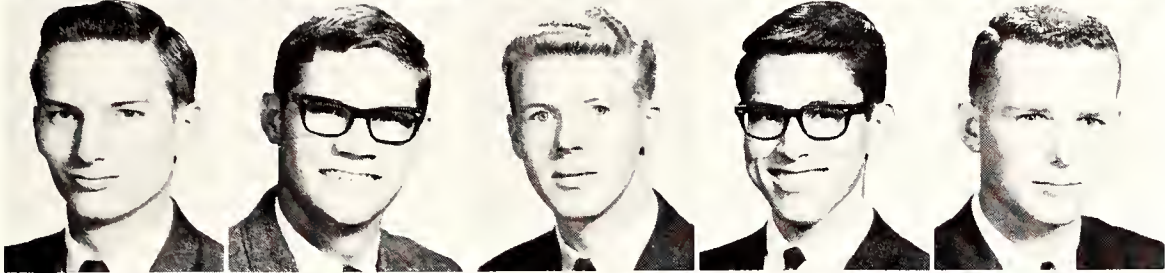

John Goad, *Texarkana*
 Eddie Godfrey, *Arlington*
 Bobby Lee Goin, *Arlington*
 Sabino Gomez, *Arlington*
 Harry Gooch, *Dallas*

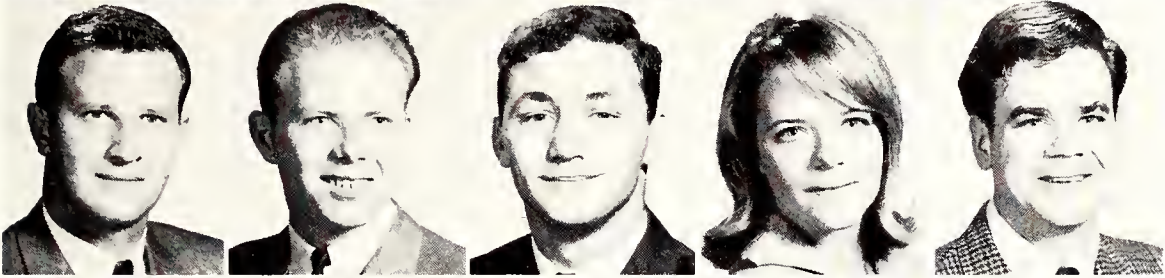

Charles Gooden, *Arlington*
 Frank Goodman, *Irving*
 Robert Goodrich, *Troup*
 Sandra Goodwin, *Fort Worth*
 Eugene Gorham, *Fort Worth*

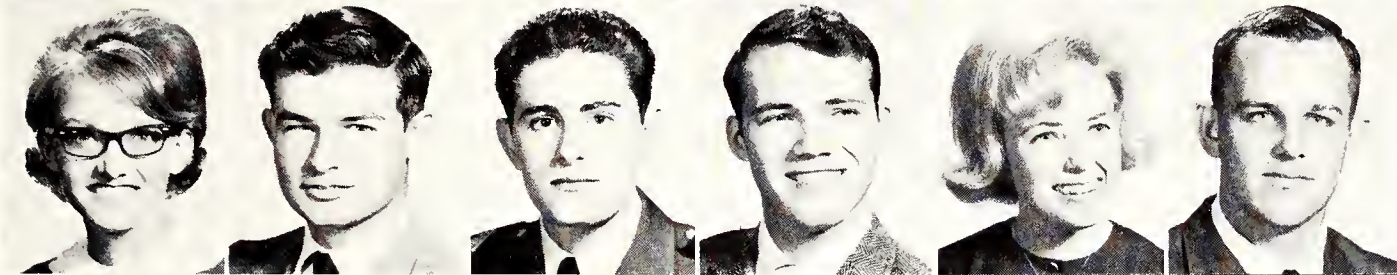

Mary Ann Gostomski,
Arlington
 Lloyd Gouge, *Garland*
 Richard Goumas, *Fort Worth*
 William Grady, *Dallas*
 Sue Grant, *Fort Worth*
 Michael Gray, *Irving*

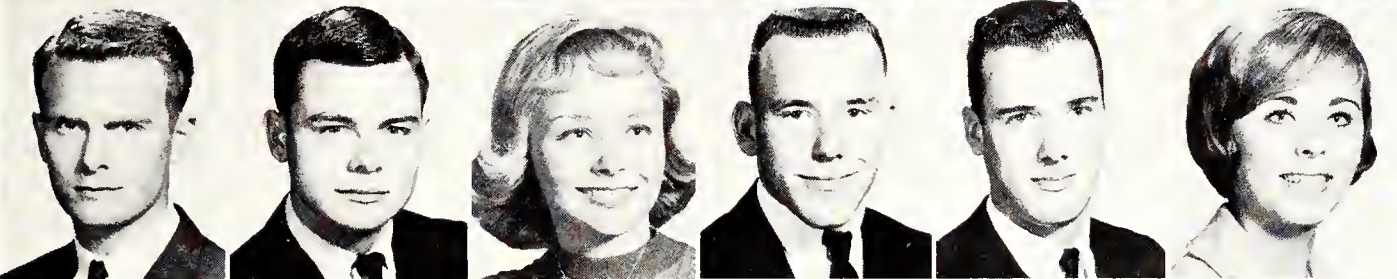

Gorman Green, *Dallas*
 Mike Greene, *Saginaw*
 Pam Greener, *Fort Worth*
 Bobby Greer, *Hurst*
 Jimmy Greer, *Mesquite*
 Gerry Gribbin, *Fort Worth*



Michael Griffin, *Arlington*
 Ray Griffith, *Fort Worth*
 Cecilia Grimes, *Irving*
 Michael Grimes, *Dallas*
 Larry Groce, *Arlington*
 Albert Grubbs, *Lake Dallas*

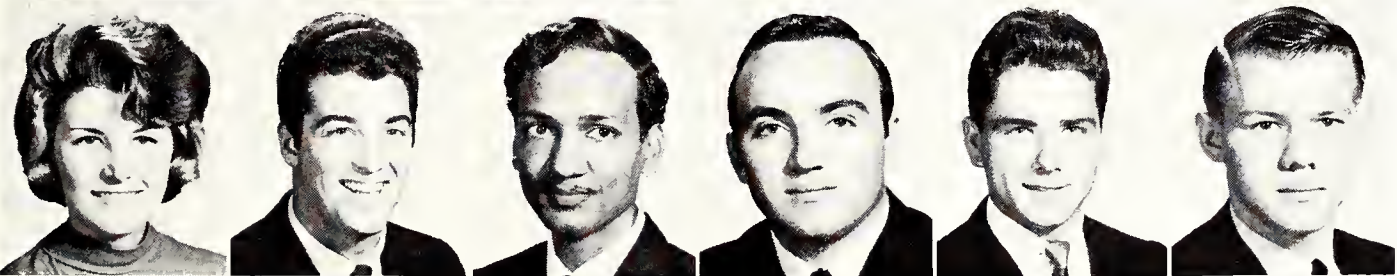

Judy Gunnels, *Fort Worth*
 Marvin Gunter, *Dallas*
 Vijay Kumar Gupta,
Arlington
 Bobby Hackler, *Mansfield*
 Tony Haddock, *Dallas*
 George Hahn, *San Antonio*

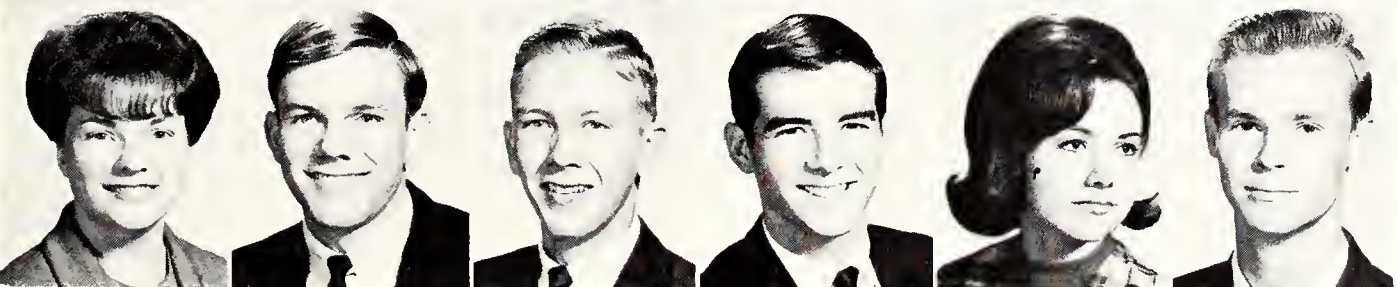

Betty Hailey, *Fort Worth*
 Mike Hailey, *Fort Worth*
 Duane Hall, *Dallas*
 James Hall, *San Angelo*
 Mary Ann Hall, *Fort Worth*
 Farrell Hamilton, *Arlington*

Two Down, Two To Go

Jana Hamlett, *Dallas*
Pene' Hammon, *Fort Worth*

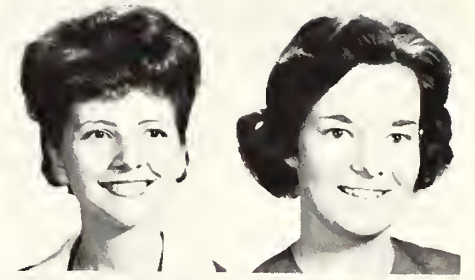

Shirley Hanak, *Arlington*
Doug Hardeman,
Grand Prairie

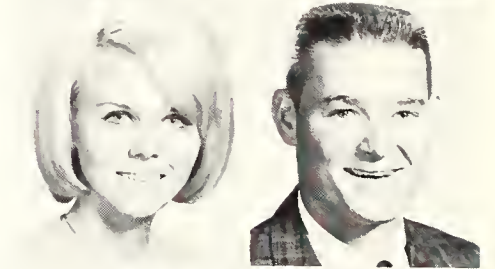

Bonnie Harman, *Fort Worth*
Janet Harlow,
Lovington, N. Mex.



Lee Harmon, *Arlington*
Harry Harr, *Austin*
Michael Harris, *Dallas*
Verna Lou Harris, *Arlington*
Antoinette Hart, *Cedar Hill*
Jan Hart, *Breckenridge*

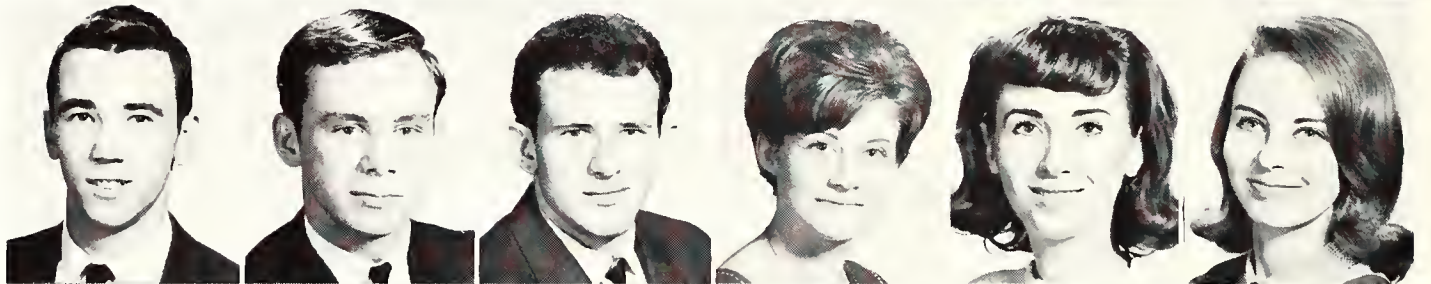

Larry Hassenpflug,
Fort Worth
Connie Hastings,
Wakita, Okla
Jerry Hatfield, *Sherman*
Gary Hatley, *Dallas*
James Haubert, *Fort Worth*
Erin Hawkes, *Arlington*

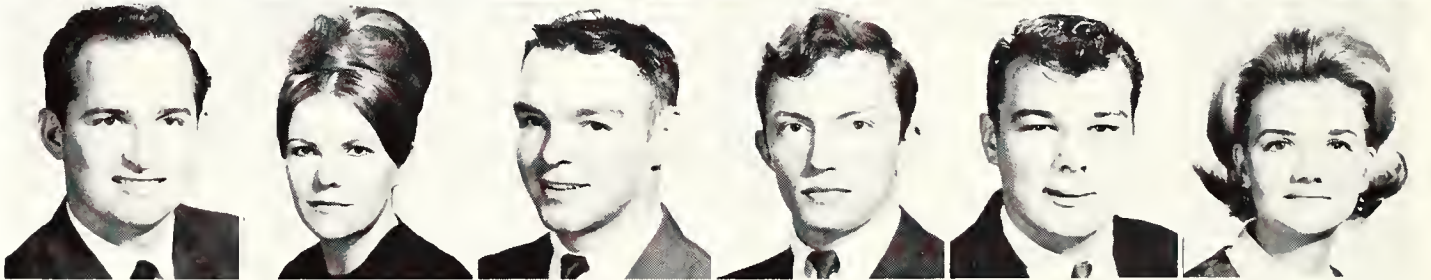

Dan Hawkins, *Fort Worth*
Johnny Hawkins, *Fort Worth*
Roger Hawkins, *Cedar Hill*
Bryan Hayes, *Midlothian*
Tom Hayes, *Dallas*
Tom Hearst, *Dallas*

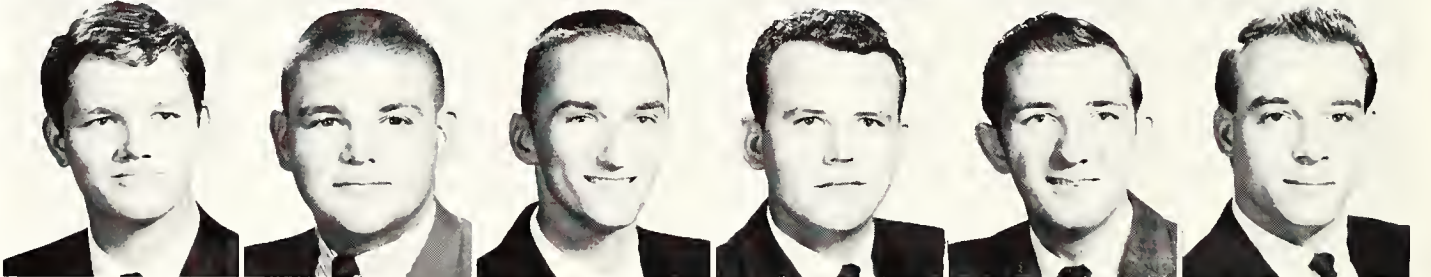

Max Heidenreich, *Dallas*
Bill Heim, *Longview*
Lynn Heitman, *Cedar Hill*
Danny Helms, *Cleburne*
Alray Henderson, *Terrell*
Barbara Henson, *Arlington*

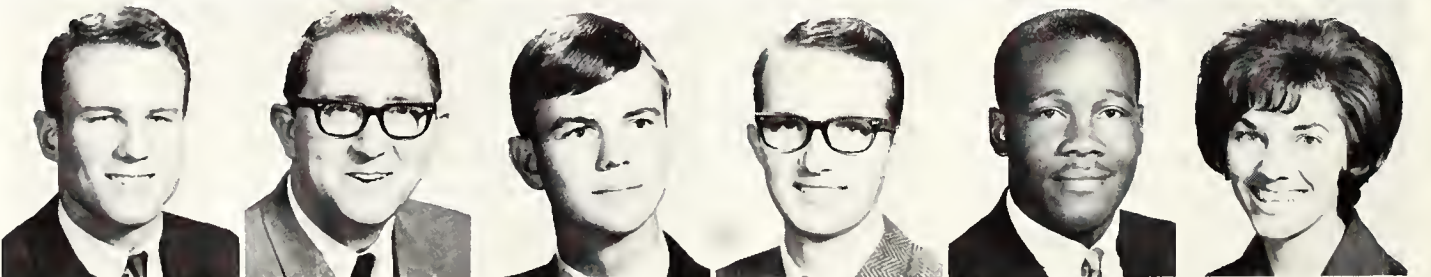

Ron Henson, *Farwell*
John Hergenroether, *Dallas*
Alberto Hernandez,
Robstown
Edward Hernandez, *Dallas*
Paul Herring, *Dallas*
Donna Lynn Herron, *Hurst*

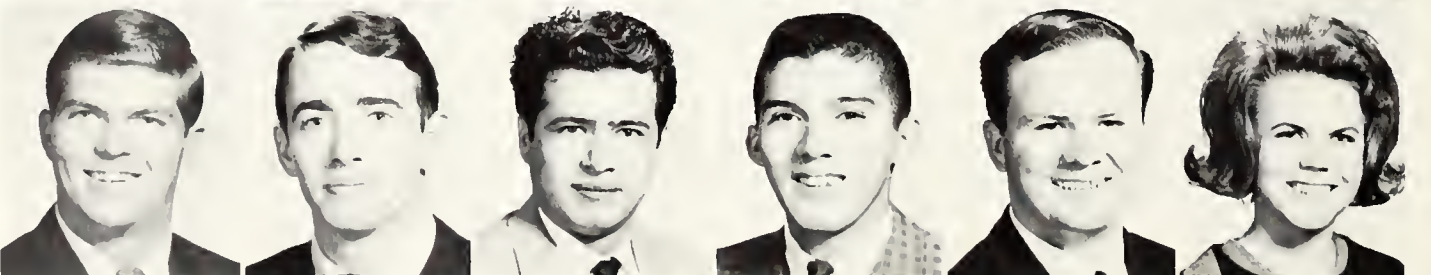



Randy Hicks, *Fort Worth*
Jill Higgins, *Grand Prairie*

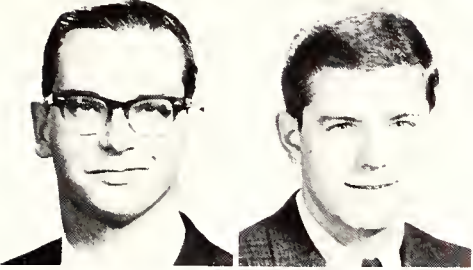

James Hill, *Irving*
Marc Hill, *Dallas*

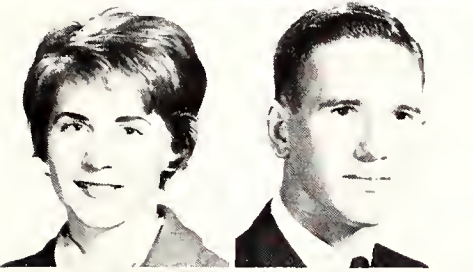

Mary Hill, *Arlington*
O. Doyle Hill, *Fort Worth*



Mike Langdon voices his Rebel spirit during a football pep rally.

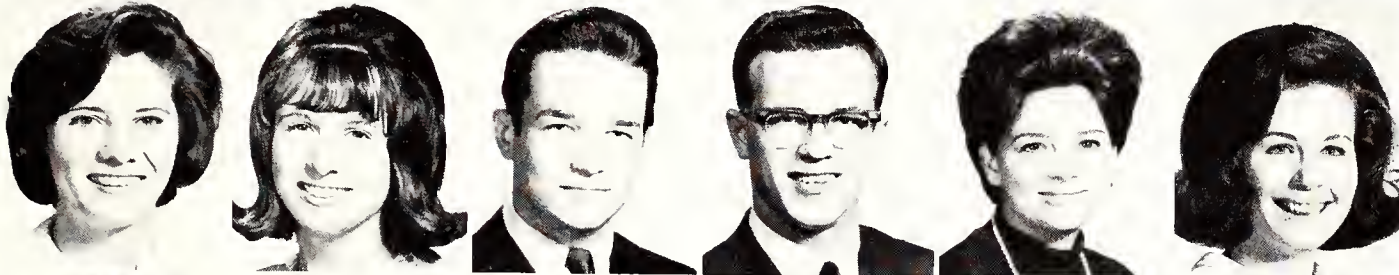

Jo-Ann Hillebrenner, *Dallas*
Sandra Hinkson,
North Little Rock, Ark.
Gene Hinson, *Dallas*
William Hodge, *Ennis*
Glenda Holland, *Fort Worth*
Pam Hollinger, *Arlington*

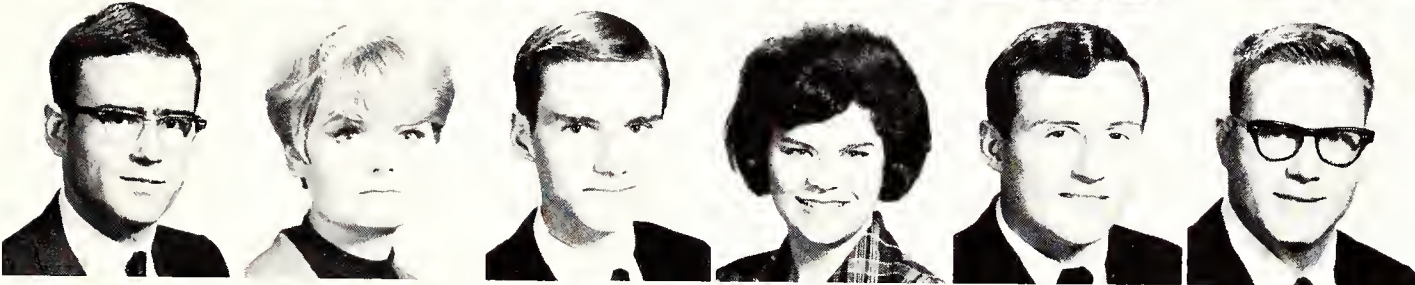

Richard Hood, *Fort Worth*
Mary Hopkins, *Arlington*
Roger Hoppe,
East Fishkill, N. Y.
Nell Hornsby, *Mesquite*
Joel Horsley, *Grand Prairie*
William Horst, *Wichita Falls*

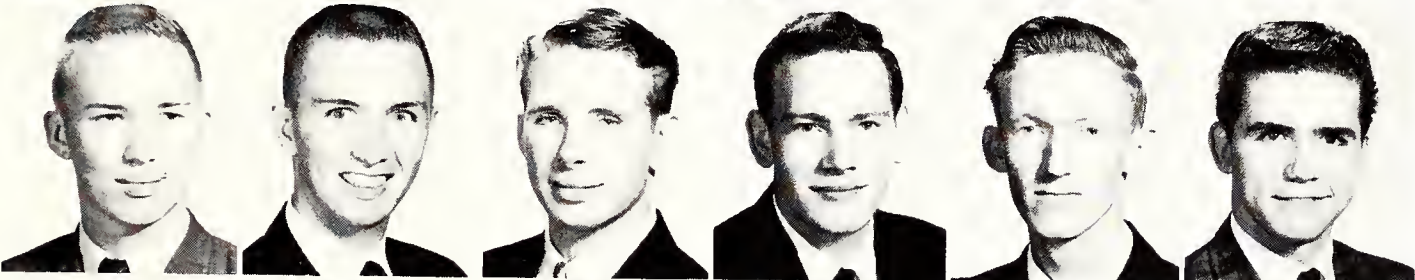

James Horton, *Dallas*
John Hoskins, *Fort Worth*
Grady Housewright, *Hurst*
Eddie Howard, *Grapevine*
Jeff Howard, *DeKalb*
Aubre Howell, *Arlington*

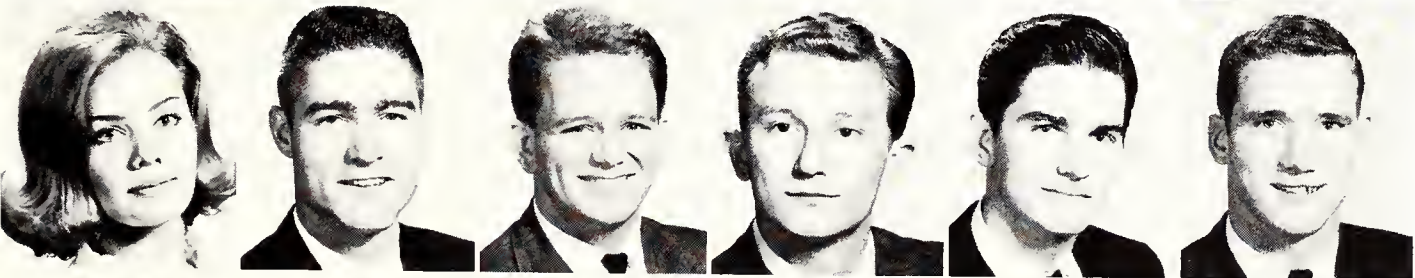

Mary Huebner, *Arlington*
Gary Huffman, *Eules*
Hunter Hughes, *Arlington*
Guy Hull, *Garland*
James Hunt, *Fort Worth*
Larry Huntsinger, *Lorena*

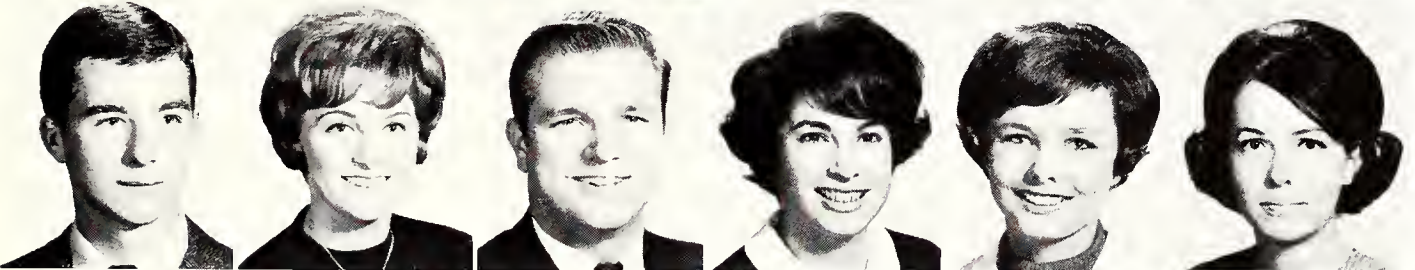

Bruce Hutson,
Rapid City, S. Dak.
Haven Hyde, *Arlington*
Randy Hyde, *Fort Worth*
Karen Imber, *Fort Worth*
Jill Jamieson, *Arlington*
Donna Jeanes, *Fort Worth*

ASC Sophomores

Bennie Jeter, *Arlington*
 John John, *Arlington*
 Biff Johnson, *Fort Worth*

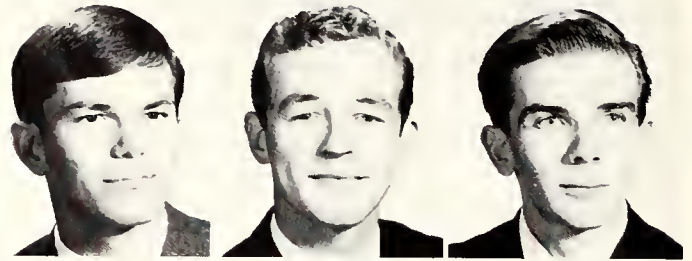

Denms Johnson, *Fort Worth*
 Gayle Johnson, *Dallas*
 Larry Johnson, *Bedford*



Lonnie Johnson, *Arlington*
 Lorraine Johnson, *Arlington*
 Mary Johnson, *Fort Worth*
 Ronald Johnson, *Carrollton*
 Sharon Johnson, *Eastland*



W. Alan Johnson,
Fort Worth
 Glenn Johnston, *Dallas*
 Braxton Jones, *Cooper*
 Clevis Jones, *Fort Worth*
 Derrell Jones, *Clarksville*

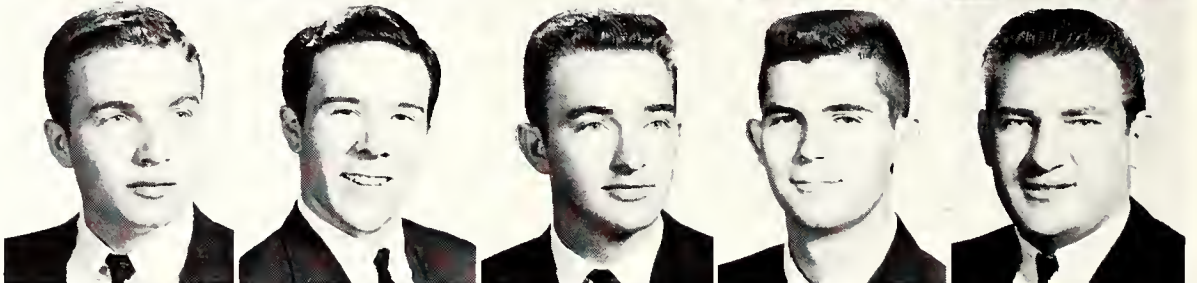

Donald Jones, *Fort Worth*
 John Jones, *Duncanville*
 Judy Jones, *Fort Worth*
 Nickey Jones, *Grand Prairie*
 Pamela Jones, *Dallas*



Richard Jones, *Dallas*
 Robert Jones, *Carrollton*
 Carl Justice, *Mansfield*
 Kathleen Kane, *Fort Worth*
 Wesley Kasper,
Belvidere, Ill.

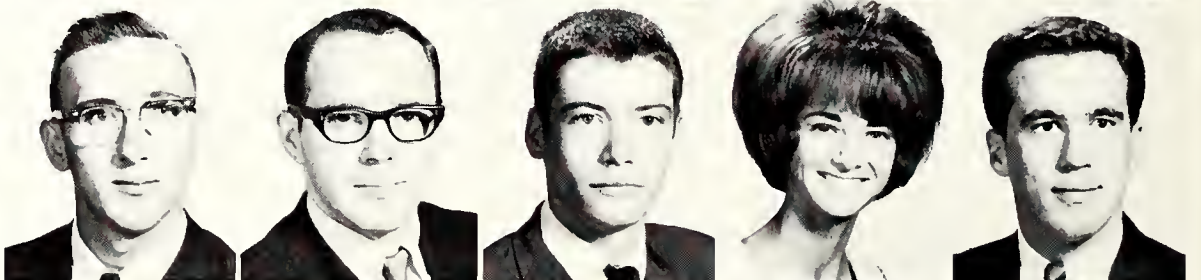

Charles Kee, *Bedford*
 Robert Keener, *Fort Worth*
 John Keinburg,
Sydney, Nova Scotia
 Tani Keith, *Fort Worth*
 Nancy Lee Kelley,
San Antonio

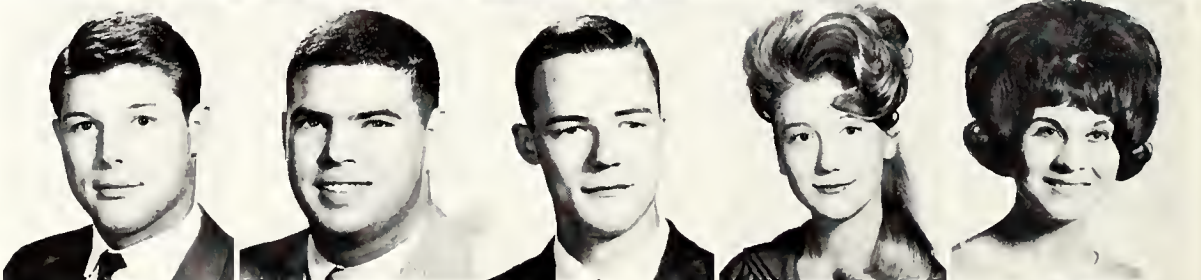

Dianne Key, *Arlington*
 Sarah Killough, *Dallas*
 Lin Kimmer, *Dallas*
 Gordon Kinney, *Dallas*
 Don Kinsey, *Lake Worth*

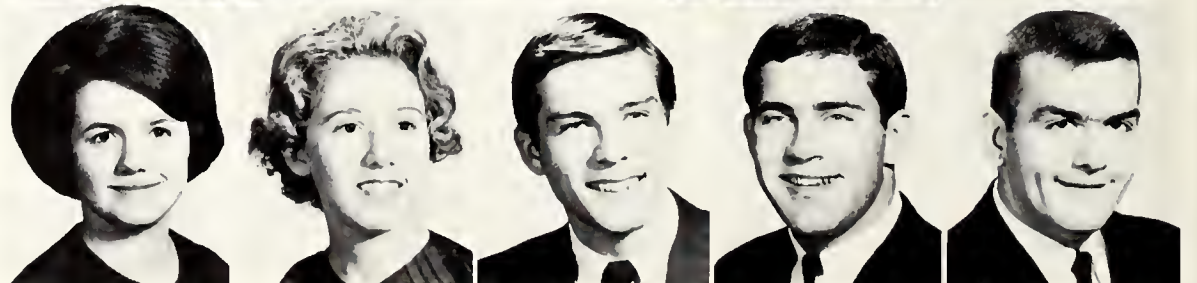



Steve Kirk, *Dallas*
Terry Kirkland, *Grapevine*
Gary Kizer, *Mansfield*

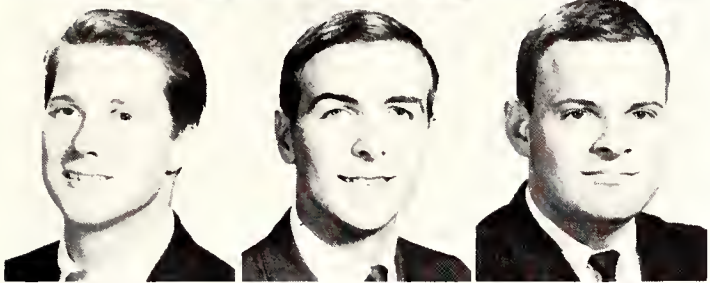

Jerry Kizer, *Grand Prairie*
Billy Knight, *Seagoville*
Clyde Knight, *Richardson*



Connie Knight, *Italy*
Mary Anne Knight, *Dallas*
Mary Sue Knight,
Grand Prairie

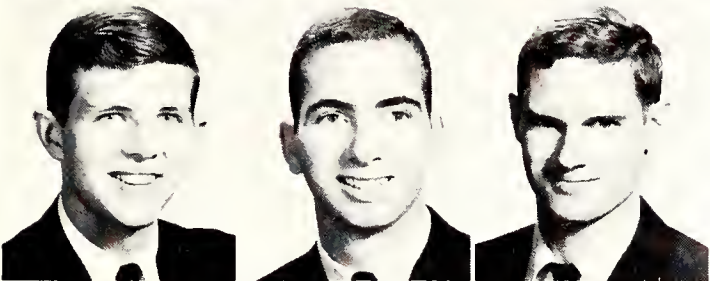

Gary Knodle, *Dallas*
Larry Korenman,
Fort Worth
Paul Kramer, *Dallas*



Carolyn Critz and Don Waldrop enjoy a walk through one of Arlington State's surrounding parks.



Laurance Kriegel, *Bovina*
Ann Kuntz, *Dallas*
Randy Kunze, *Fort Worth*
Ann Lamkin, *Arlington*
Earl Landry, *Gatesville*
Ann Langford, *Dallas*

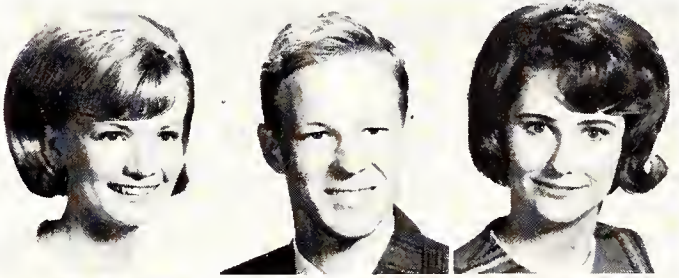

Alfred Langham,
Grand Prairie
Mary Lattimore, *Fort Worth*
Richard Lawson, *Fort Worth*
Annette Layton, *Arlington*
Gary Layne, *Arlington*
Buster Leavell, *Dallas*

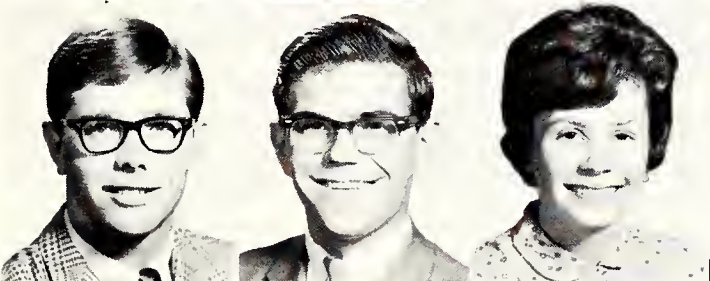
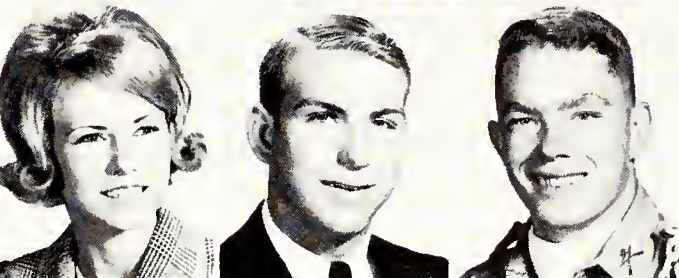

Hubert Ledbetter,
Fort Worth
Edwin Lednicki,
Grand Prairie
Sally Ann Lee, *Dallas*
Scott Leidolf, *Dallas*
Virginia Lepenski,
Grand Prairie
Jim Level, *Fort Worth*



Bobby Lewis, *Fort Worth*
Charles Lewis, *Irving*
David Lewis, *Dallas*
Larry Lewis, *Arlington*
Leslie Lewis, *Dallas*
Temple Lewis, *Abilene*

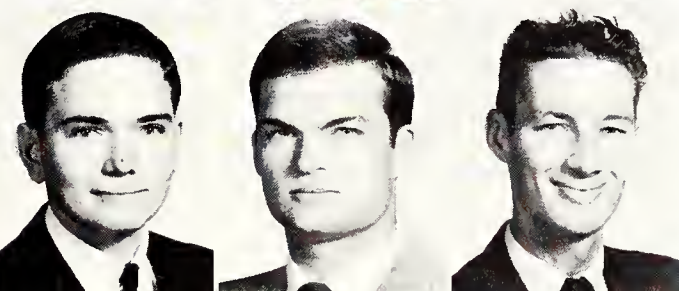

Cathy Lindman, *Irving*
 Roger Lindsey, *Dallas*
 Henry Lipstraw, *Lake Dallas*
 David Lobb, *Plano*
 Roy Lobb, *Fort Worth*



Jane Loiry, *Fort Worth*
 Anthony Long, *Dallas*
 Linda Long, *Arlington*
 Ronnie Long, *Arlington*
 Shelia Lonzie, *Dallas*

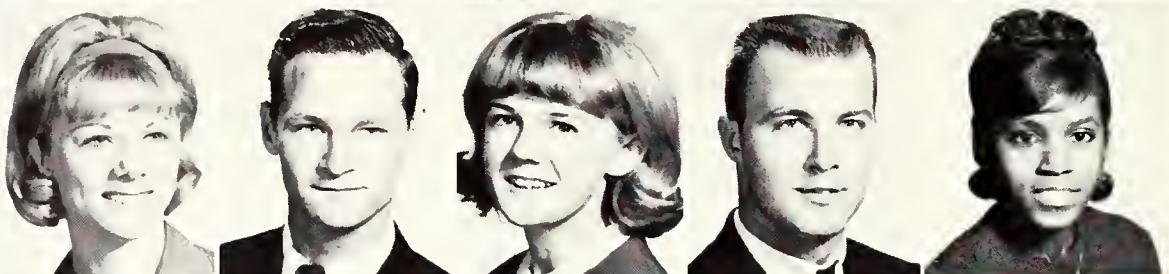

Jerry Lott, *Weslaco*
 Johnny Loughridge, *Arlington*
 Lloyd Loving, *Dallas*
 John Lowe, *Dallas*
 Pauline Lucas, *Dallas*

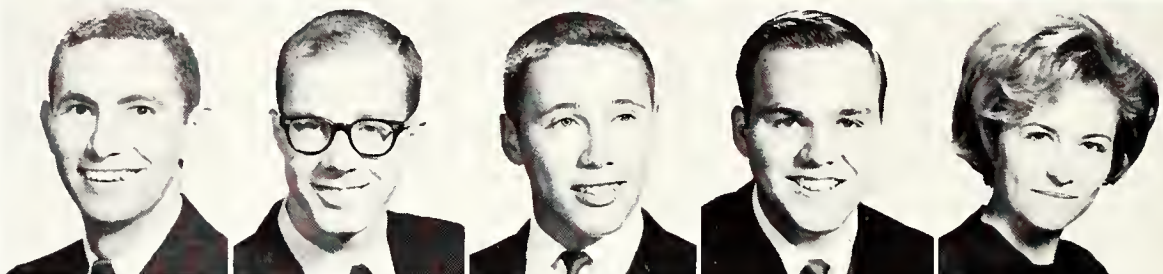

Gerald Luke, *Fort Worth*
 George Lumley, *Mesquite*
 James Lumpkin, *Fort Worth*
 Larry Luper, *Dallas*
 Elouise Luster, *Hurst*

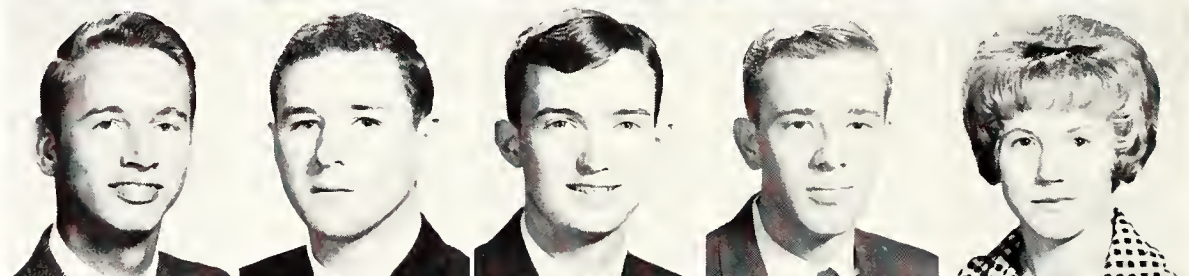

Hubert Lynch, *Fort Worth*
 Leonard Lyons, *Fort Worth*
 Ronald Lyons, *Dallas*
 Paula Mabry, *Fort Worth*

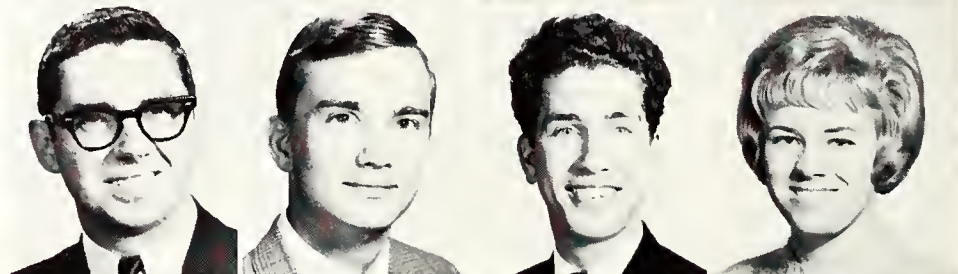

Kathy Mack, *Fort Worth*
 Guy MacLaughlin, *Houston*
 Nancy Maddox, *Fort Worth*
 Harold Magill, *Dallas*

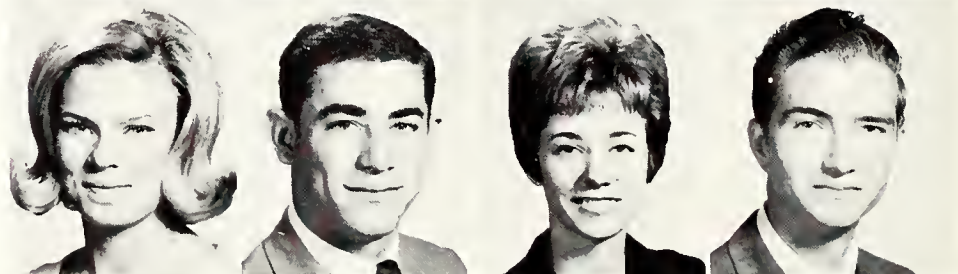

Pat Willis records the results of her organic lab experiments.



Janice Mahaney, *Fort Worth*
 Eileen Mahoney, *Fort Worth*



Judy Malone, *Fort Worth*
 Richard Mallard, *Fort Worth*



ASC Sophomore Rebels

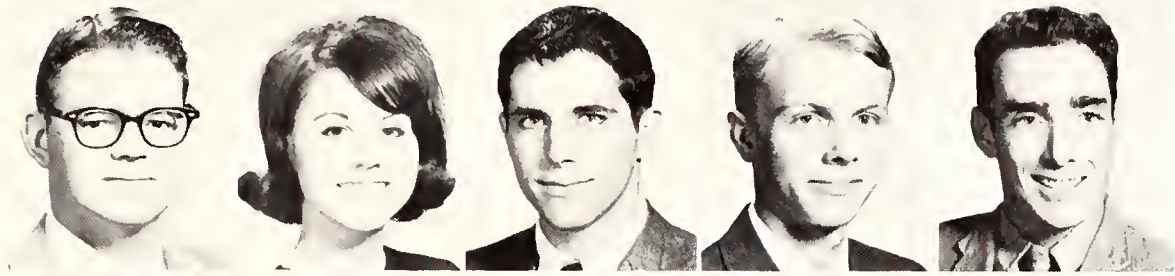

Pat Malone, *Dallas*
 Kay Mann, *Dallas*
 John Manskey, *Irving*
 Olen Mann, *Fort Worth*
 Lawrence Marconi, *Dallas*

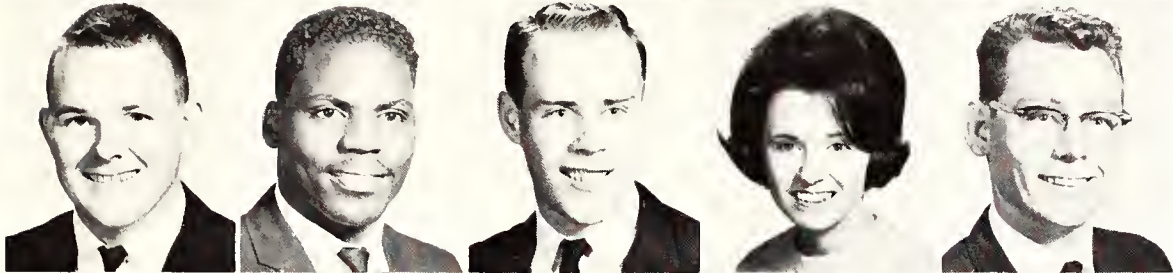

Roy Markham, *Keller*
 Albert Marks, *Dallas*
 Gustav Marquardt, *Comfort*
 Jennifer Marrs, *Midlothian*
 James Marrs, *Dallas*

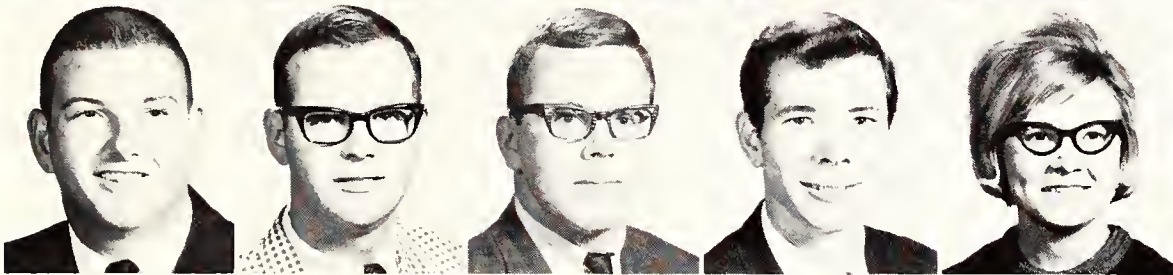

Billy Marshall, *Dallas*
 James Marshall, *Dallas*
 Anthony Martin, *Dallas*
 James Martin, *Dallas*
 Rosemary Martin, *Chico*



Victoria Martinez,
San Angelo
 Marilyn Mason, *Richardson*
 Pamela Mathes, *Terrell*
 Michael Mathews,
Denver, Colo.
 Sammy Mathieu, *Irving*



Kenneth Maughon, *Joshua*
 Sandra May, *Dallas*
 Jennifer Mayfield,
Fort Worth
 Gayle Mays, *Azle*
 Truman May, *Dallas*

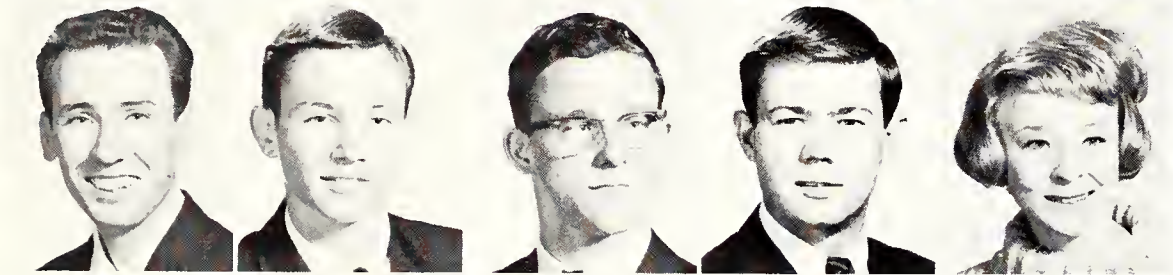

Silvio Mazzella,
Staten Island, N. Y.
 Ronald McAfee, *Fort Worth*
 David McBee, *Fort Worth*
 David McBride, *Fort Worth*
 Libby McBride, *Dallas*

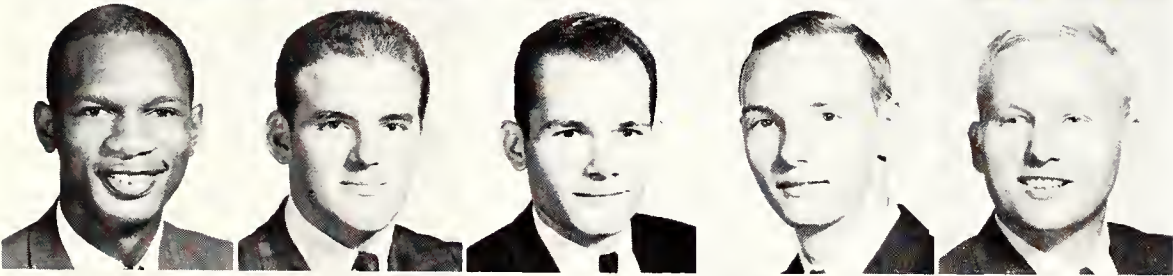

James McBrown, *Fort Worth*
 Paul McCalib, *Dallas*
 Jerry McClain, *Fort Worth*
 Jim McClellan, *Dallas*
 Ray McComb, *Fort Worth*

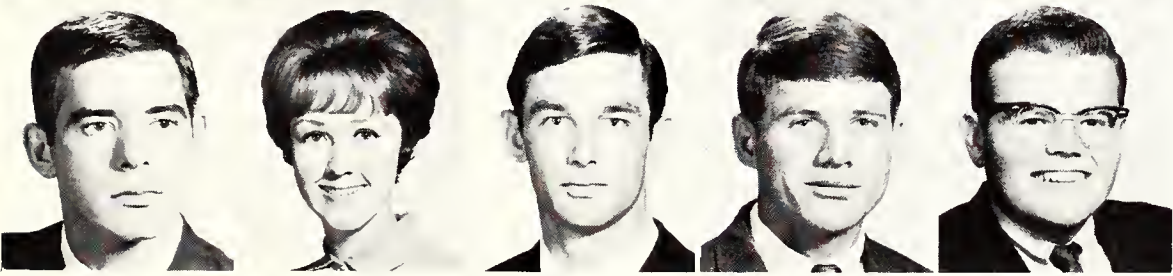

Hoyt McConnell,
Fort Worth
 Denise McCorkle, *Dallas*
 Jim McCoy, *Lancaster*
 Jerry McCoy, *Fort Worth*
 Terry McCreary, *Arlington*

ASC Sophomores

Greg McDaniel, *Mesquite*
 Marsha McDonald, *Hurst*
 Melvin McDonald, *Lancaster*
 Sharon McElroy,
Grand Prairie



Bob McGlothlin,
Grand Prairie
 Kenneth McIntosh, *Dallas*
 Forrest McKenzie,
Sedalia, Mo.
 Bryan McKinney, *Arlington*

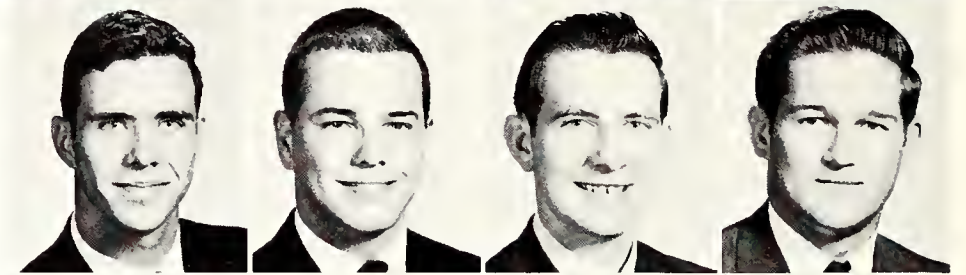

Jim McKnight, *Fort Worth*
 Steve McKoy, *Arlington*
 Lynn McLarty, *Dallas*
 Raynell McLean,
Grand Prairie



John Mcemore, *Fort Worth*
 Tom McMahan, *Irving*
 Ted McPherson, *Grapevine*
 Jeanie Mee, *Irving*
 Dennis Meek, *Fort Worth*
 Mary Merkle, *Fort Worth*

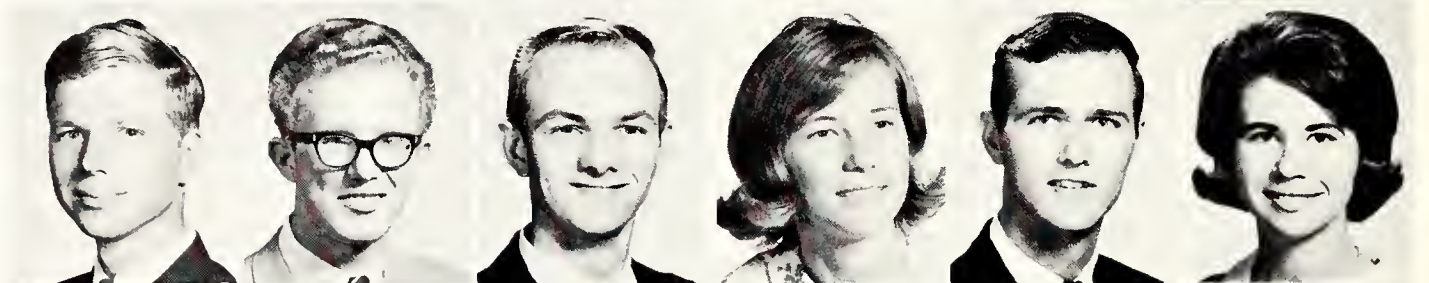

Barbara Merrill, *Dallas*
 Bruce Meyer, *Fort Worth*
 Carol Lynn Meyer,
Fort Worth
 Sam Middlebrooks,
Arlington
 Douglas Middleton,
Arlington
 James Miles, *Dallas*

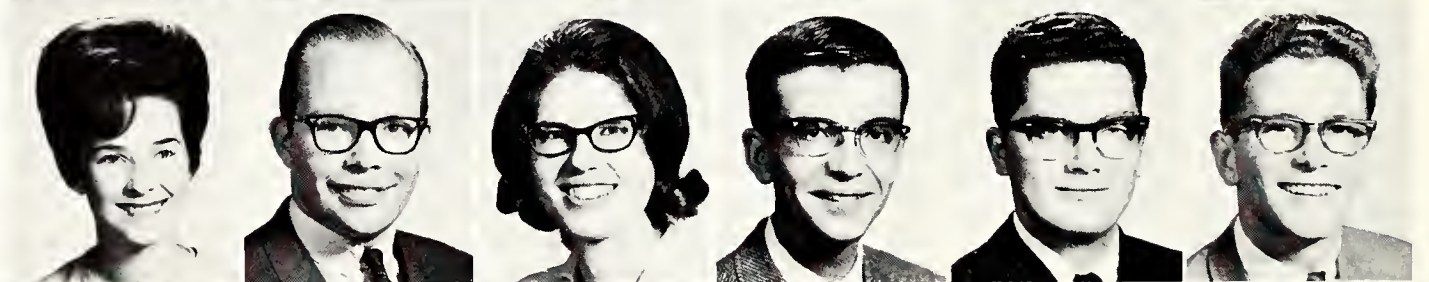

Ann Miller, *Dallas*
 Bruce Miller, *Irving*
 David Miller, *Fort Worth*
 Jeff Miller, *Arlington*
 Jerre Miller, *Fort Worth*
 Stewart Miller, *Dallas*

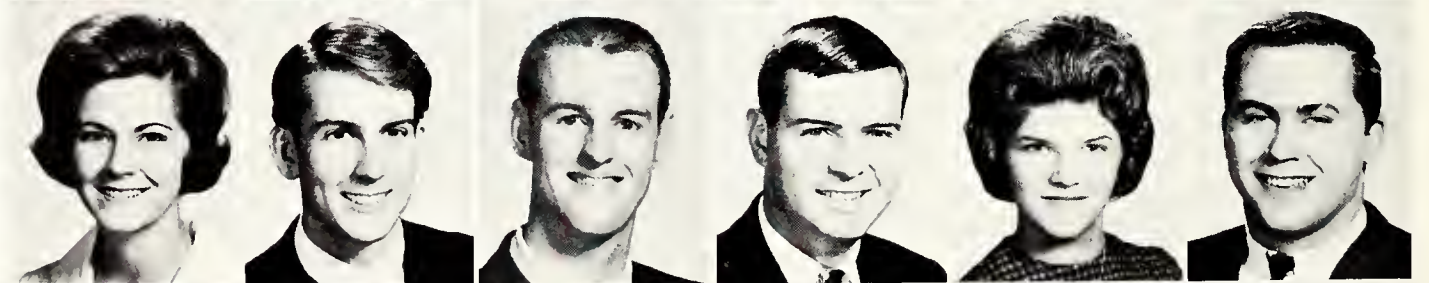

James Mills, *Mineral Wells*
 Larry Mills, *Fort Worth*
 Jerry Mills, *Mansfield*
 Thomas Milson, *Fort Worth*
 Dan Mitchell, *Duncanville*
 Robert Montgomery,
Richardson

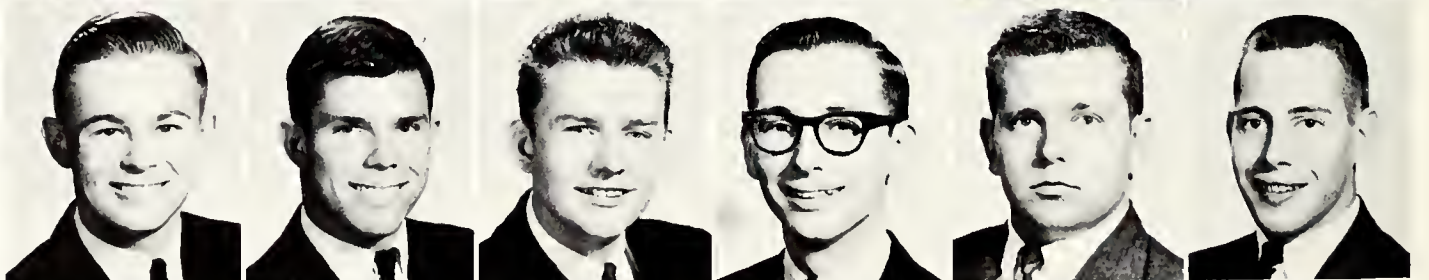

Tommy Montgomery,
Fort Worth
 Wanda Montgomery, *Eules*
 Allan Moore, *Dallas*
 Benny Moore, *Fort Worth*
 Jackqueline Moore,
Mansfield
 Ronnie Moore, *Dallas*

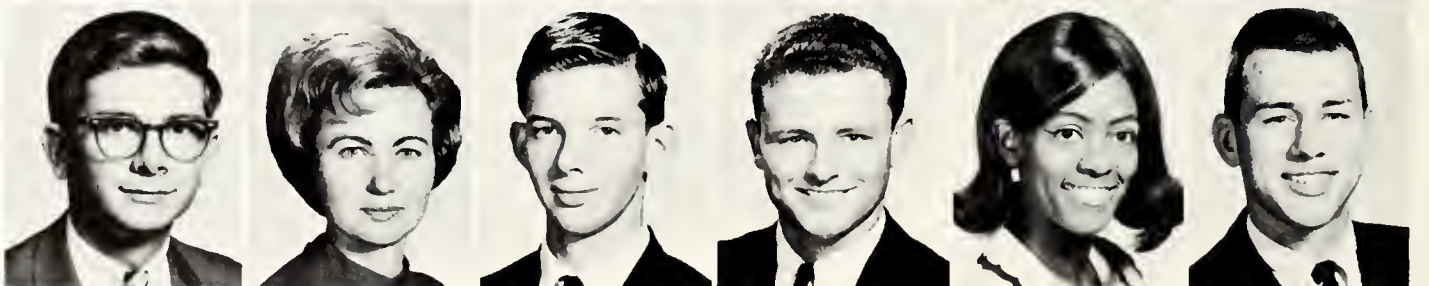



David Morgan, *Dallas*
Harriet Morgan, *Arlington*

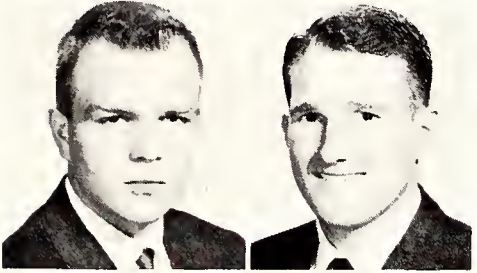

Walter Morosky, *Dallas*
Duane Morris, *Cleburne*

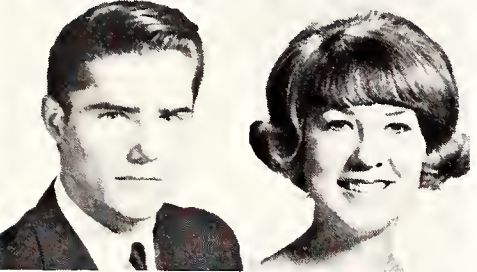

Gary Morris, *Grand Prairie*
Judy Morris, *Fort Worth*

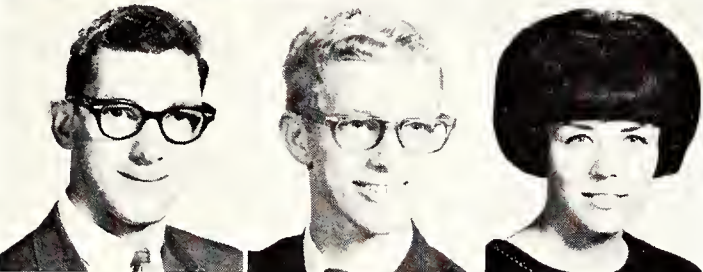

Dee Morrison, *Fort Worth*
Larry Morrison, *Hurst*
Patsy Morrison, *Dallas*



Wilma Morrison, *Fort Worth*
Shirley Ann Mosley,
Fort Worth
Claudie Moss, *Fort Worth*

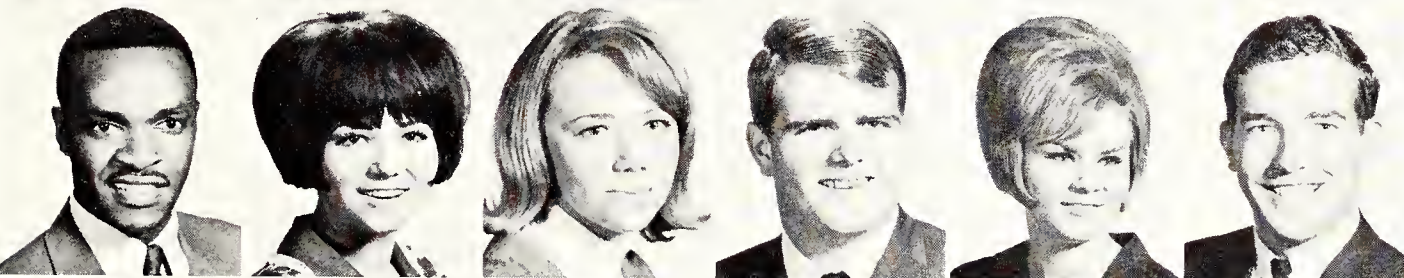

Franklin Moss, *Fort Worth*
Melinda Motes,
Lambertville, Mich.
Sharon Mowery, *Dallas*
Jimmy Mulholland,
Fort Worth
Anita Murdock,
Grand Prairie
Richard Murphy, *Dallas*

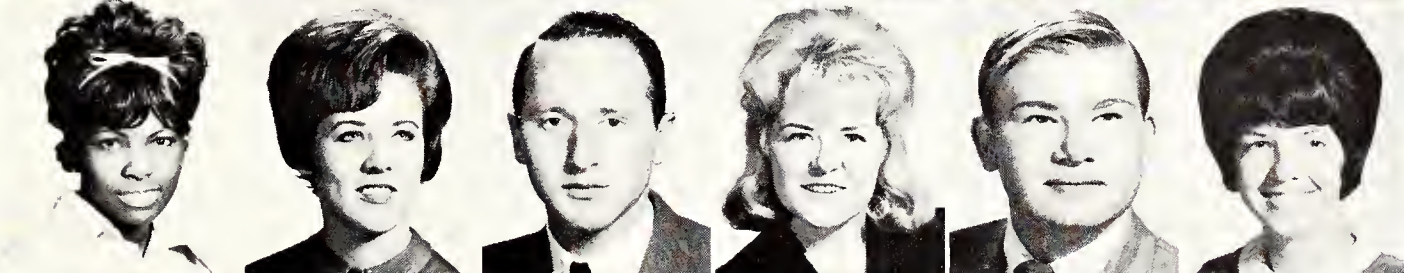

Sally Muthis, *Dallas*
Linda Myers, *Fort Worth*
Morris Narunsky, *Dallas*
Michele Nead, *Arlington*
Gary Neidenbach, *Dallas*
Kathy Nelms, *Fort Worth*

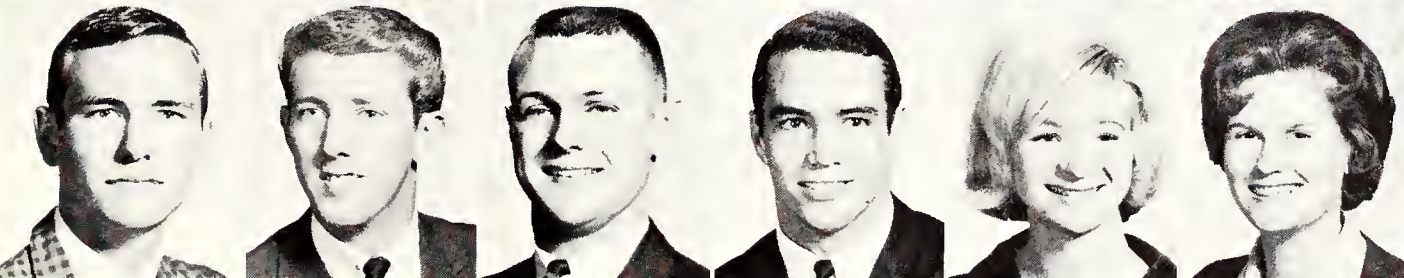

Charles Nelson, *Irving*
Mike Nelson, *Farwell*
Harold Nesbitt, *Fort Worth*
Richard Nesbit, *Dallas*
Sandra Ness, *Dayton, Ohio*
Gail Neve, *Dallas*



Johnny Reb enjoys himself at an ETSU reception after the football game at Commerce.

Sophomore Rebels

Kerry Newcomb, *Arlington*
 Nancy Newell, *Arlington*
 Robert Newton,
Grand Prairie

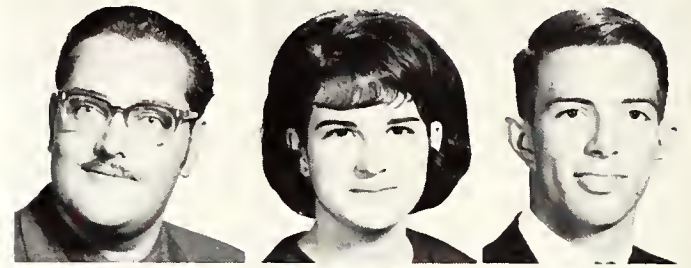

Wade Newton, *Houston*
 Edwin Nicely, *Dallas*
 Victor Nichols, *Dallas*

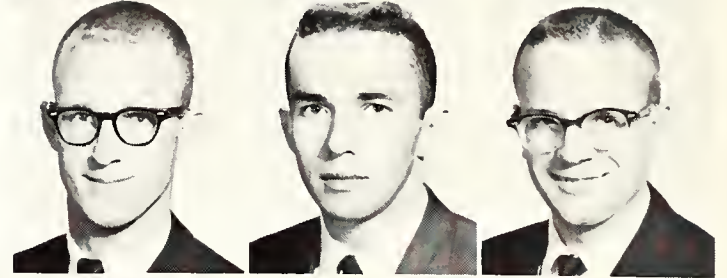

Robert Nickels,
Bokchite, Okla.
 Peggy Norman, *Hurst*
 Richard Norman, *Dallas*
 Ted North, *Fort Worth*
 Marjorie Norvell, *Arlington*

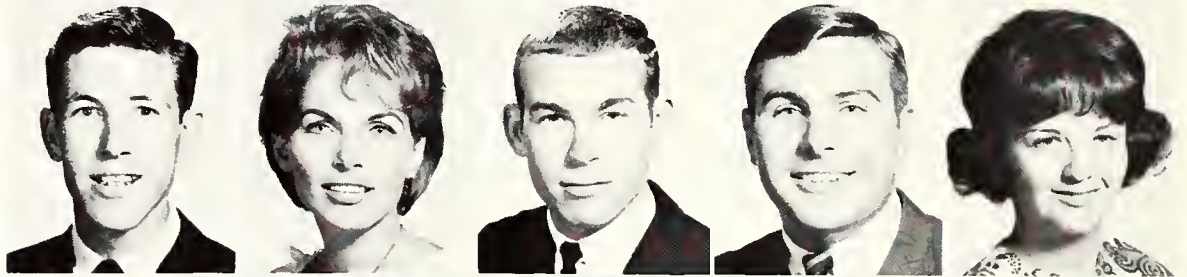

Deborah Odle, *Grand Prairie*
 Carole Ogawa, *Dallas*
 Larry Oliver, *Arlington*
 Vaughn Oliver, *Denison*
 Sandra Olson, *Fort Worth*



Shapoor Omid, *Iran*
 Kamran Ommidvarpour,
Tehran, Iran
 Ronnie Orlando, *Fort Worth*
 Robert Orr, *Joshua*
 Joel Otts, *Grand Prairie*

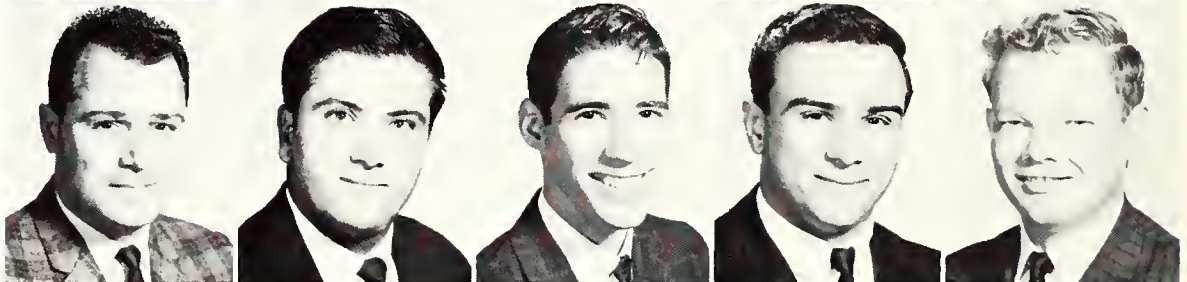

Robert Ottwell, *Dallas*
 Troy Ottwell, *Dallas*
 Linda Ovrick, *Fort Worth*
 Fred Owen, *Fort Worth*
 Chester Owens, *Dallas*



Donnave Owens, *Hurst*
 Gerald Owens, *Fort Worth*
 Rosetta Owens, *Fort Worth*
 James Ownby, *Sherman*
 George Padilla, *Dallas*



Brady Pamplin, *Marlin*
 Dean Parker, *Denison*
 Jon Parker, *Dallas*
 Richie Parker, *Dallas*
 Sandra Parris, *Fort Worth*

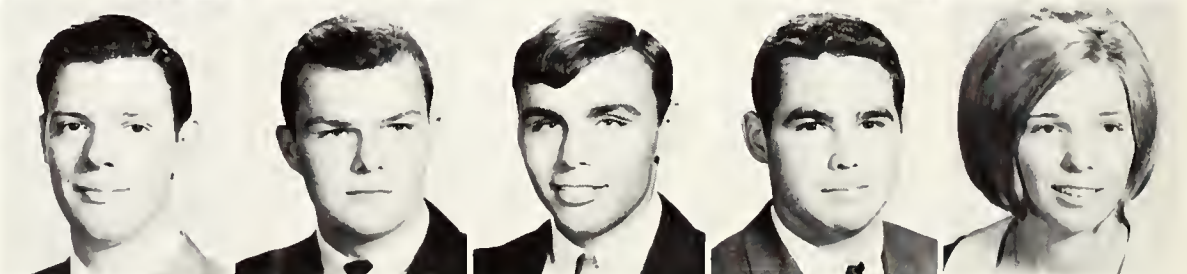

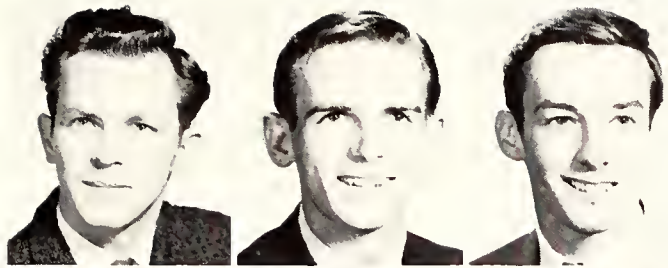

David Parton, *Galveston*
Paul Patak, *Dallas*
Robert Patrick,
Grand Prairie

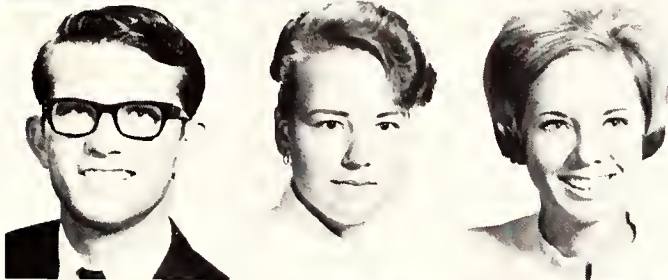

Alan Paul, *Fort Worth*
Arla Jo Payne,
Colorado City
Donna Payne, *Arlington*

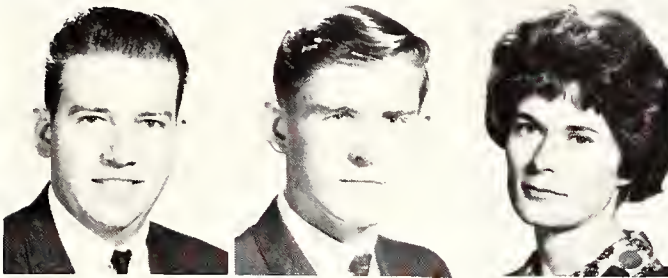

Johnny Percy, *Houston*
Pat Pease, *Bedford*
Ruth Pendergrass, *Dallas*

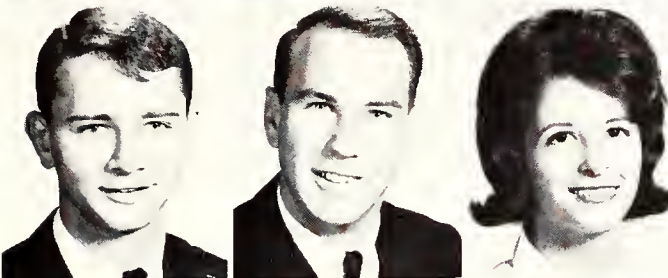

William Persky, *Arlington*
James Peters, *Waco*
Cynthia Peterson, *Arlington*

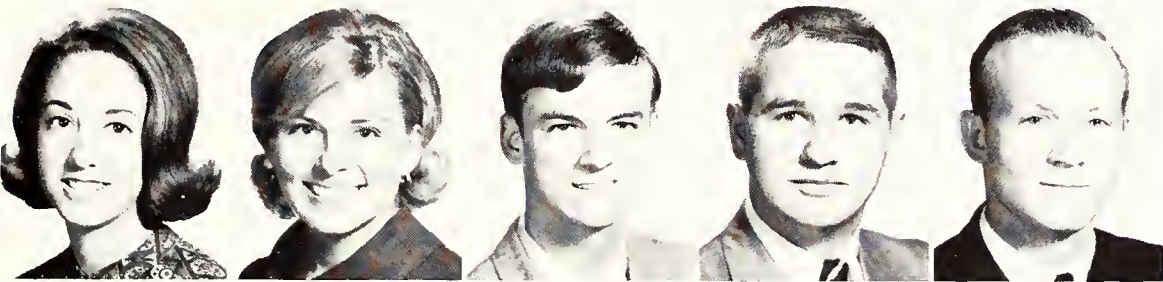

Lynn Petrelli, *Fort Worth*
Mary Phelps, *Fort Worth*
Gary Phillips, *Dallas*
Joe Pickle, *Garland*
Carroll Plunk, *Dallas*

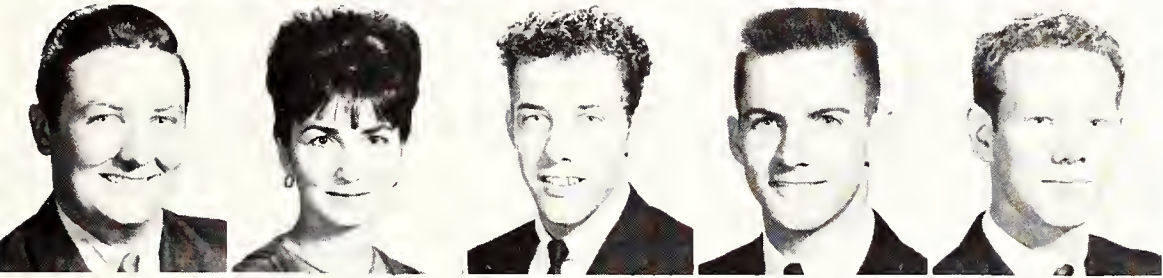

Joe Porter, *Dallas*
Beverly Posey, *Grand Prairie*
Terry Potter, *Grand Prairie*
Ray Pottkotter, *Dallas*
William Ponders,
New Diana

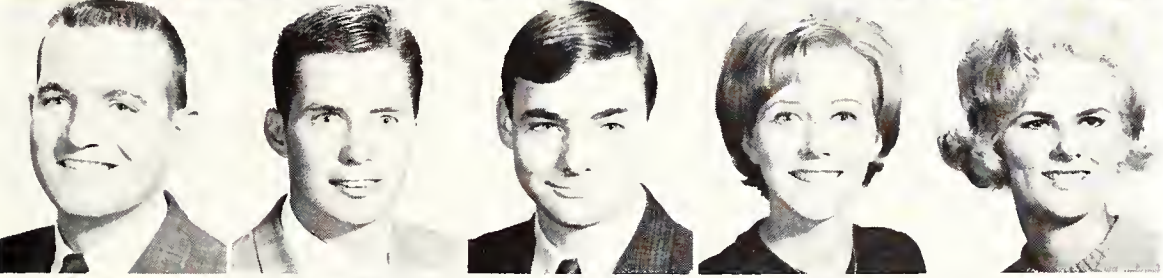

Charles Powers, *Arlington*
Ron Powers, *Dallas*
Frederic Pratt, *Fort Worth*
Ann Price, *Arlington*
Lynda Price, *Seagoville*



Anita Prichard, *Dallas*
William Prikryl, *Arlington*
Doylene Primm, *Fort Worth*
Ray Pringle, *Dallas*
James Pritchett, *Dallas*



James Brown plays in the Lab Band.



Cindy Roberts and Becky Cowley entertain visitors at an informal Sans Souci tea.

Anita Pulis, *Dallas*
Robert Quillen, *Dallas*

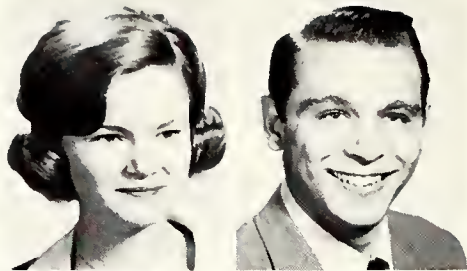

Bobbi Ragatz, *Arlington*
Jay Ransom, *Atlanta*



Edward Rawlings, *Dallas*
Russell Raybourn, *Dallas*

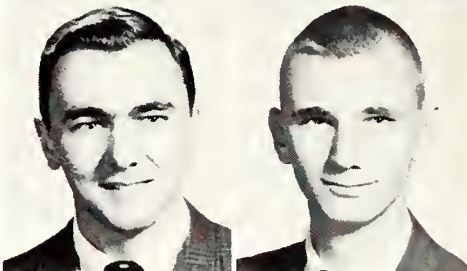

Ann Reagan, *Cleburne*
Timothy Reasonover, *Dallas*

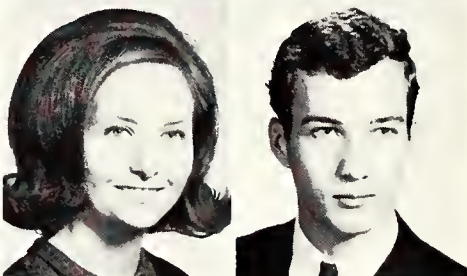

Bill Reed, *Fort Worth*
Buddy Reed, *McKinney*

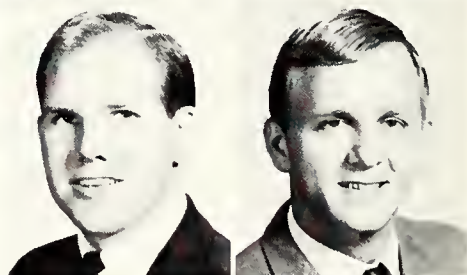

David Reed, *Arlington*
Rebecca Reed, *Hurst*
Robert Reed, *Boerne*
Robert Reed, *Fort Worth*
John Reeder, *Dallas*
Marilyn Reese, *Longview*

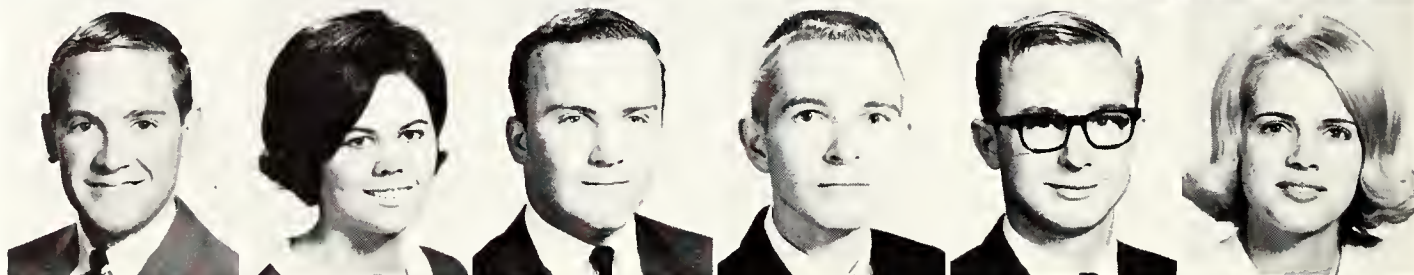

Ed Reeves, *Bonham*
Philip Reeves, *Dallas*
Becky Reynolds, *Fort Worth*
Diana Ribble, *Dallas*
Carlene Rice, *Arlington*
Francine Rice, *Dallas*



William Richardson, *Fort Worth*
Leo Rickmers, *Arlington*
Harold Riddle, *Italy*
Wayne Riddle, *Fort Worth*
Gary Riester, *Huntingburg, Ind.*
Terry Riley, *Canton*

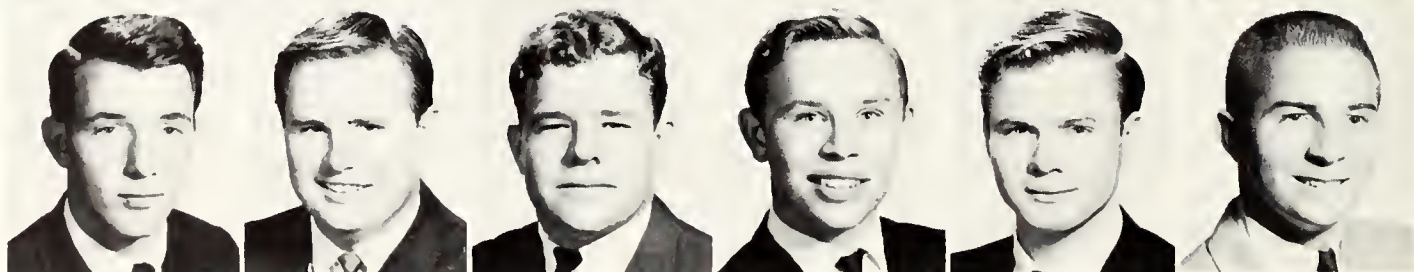

ASC Sophomores

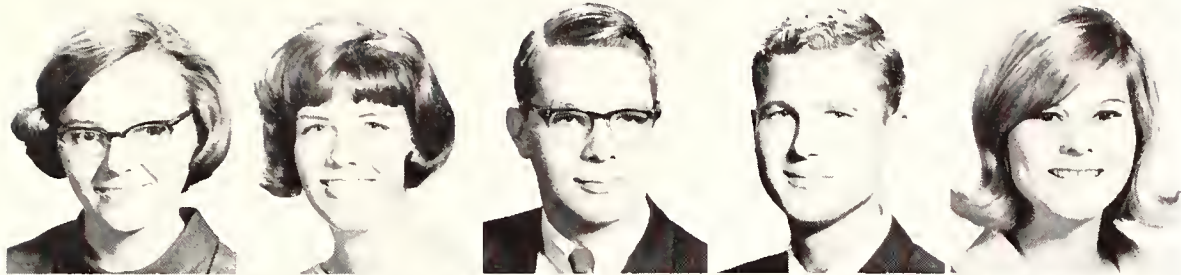

Eillene Risinger, *Dallas*
 Ruby Rivers, *Dallas*
 Billy Robb, *Dallas*
 Allen Robbins, *Fort Worth*
 Cindy Roberts,
New York City, N. Y.

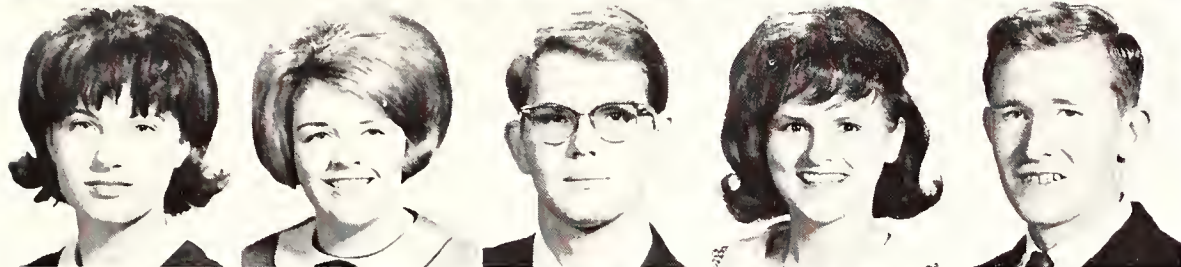

Diann Roberts, *Fort Worth*
 Linda Roberts, *Jacksboro*
 James Robinson, *Dallas*
 Patricia Robinson
Grand Prairie
 Don Robson, *Burleson*

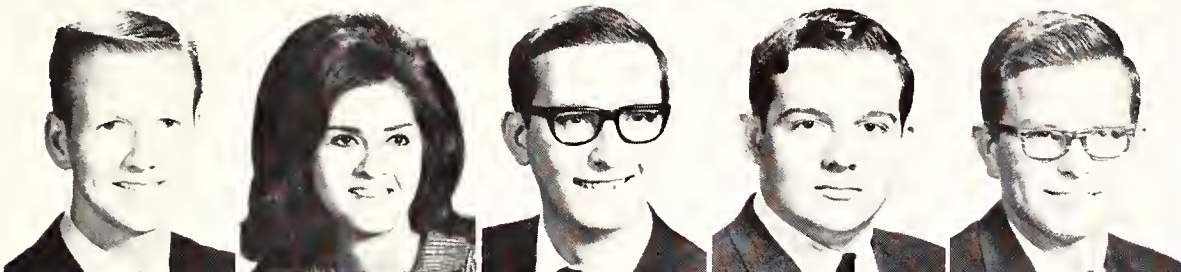

Donald Rocksted,
Richardson
 Juanita Rodriquez,
Fort Worth
 Richard Rogers, *Duncanville*
 Mike Rokey, *Fort Worth*
 Fred Roland, *Cisco*

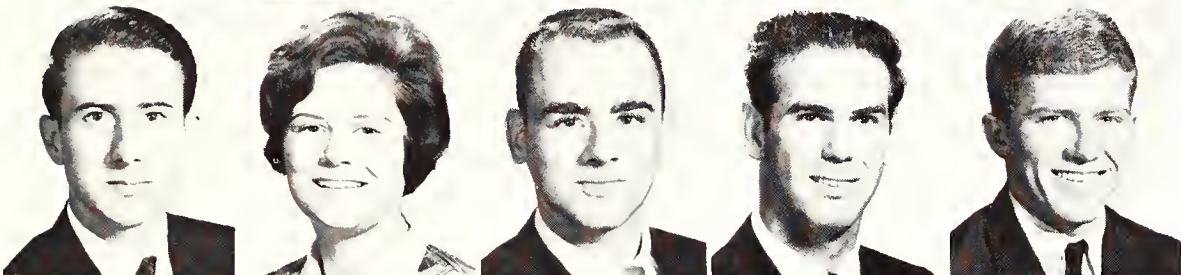

Dennis Rollans, *Eules*
 Donna Rollins, *Irving*
 Ronald Rooth, *Irving*
 Don Rose, *Irving*
 James Rose, *Dallas*



Bill Rosenberry, *Arlington*
 Ladelle Ross, *Fort Worth*
 Angela Rotavista,
Fort Worth
 Russell Roush, *Arlington*
 Donna Rowan, *Dawson*



Paul Rowntree,
Grand Prairie
 Herbert Ruiz, *Dallas*
 Robert Russell, *Arlington*
 Rusty Russell, *Arlington*
 Paul Sakowski, *Arlington*



Michael Salas, *Dallas*
 Mike Salter,
Mount Pleasant
 Samuel Salmeron,
Fort Worth
 Terry Samples,
Grand Prairie
 Timothy Sampson, *Arlington*



Judith Sanborn, *Dallas*
 Joseph Sandifer, *Dallas*
 Sandi Satterwhite, *Dallas*
 Lynda Saxton, *Arlington*
 Sue Scanlan, *Arlington*

Class of 1968

Clark Scarborough, *Denison*
Philip Schenk, *Grand Prairie*

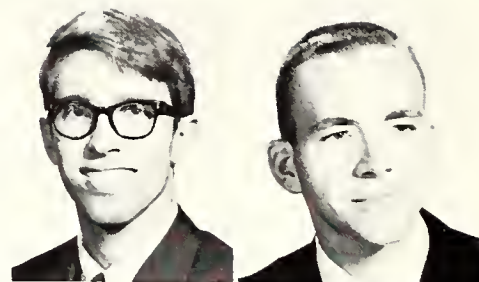

William Schenck, *Fort Worth*
Serge Schragin,
Paris, France

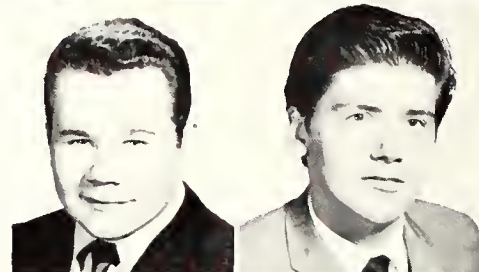

Sophomore Rebels

John Schultz, *Sherman*
Marge Scott, *Arlington*

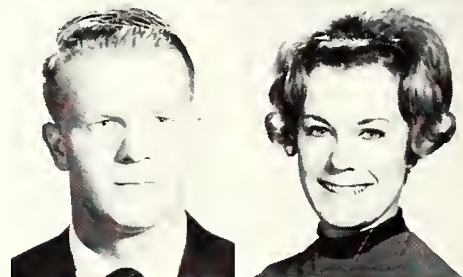

Larry Seale, *Longview*
David Seals, *Eules*
Thomas Seay, *Gorman*
Evelyn Seibert, *Dallas*
Billie Self, *Paris*
David Sellers, *Hurst*



Peggy Sellmeyer, *Dallas*
William Sells, *Mansfield*
John Sewall, *Dallas*
Frank Shannon, *Fort Worth*
Steven Shaw, *Dallas*
Ronald Sheckels,
Fort Worth

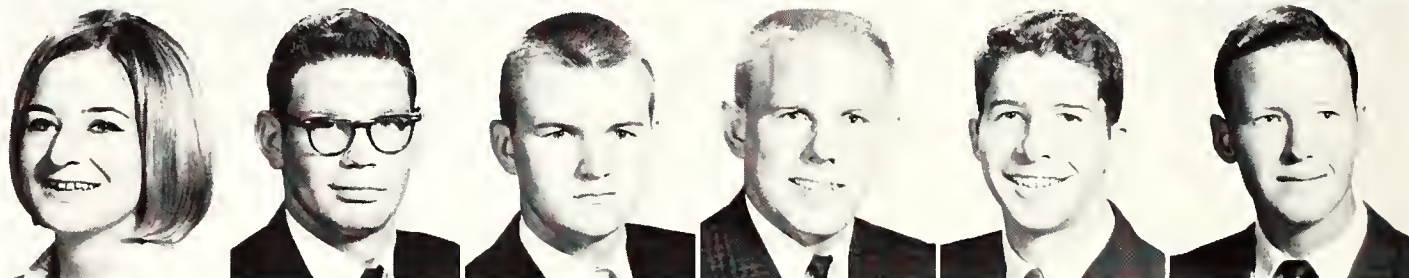

Quin Shepperd,
Grand Prairie
Peggy Sheridan, *Arlington*
James Sherman, *Plainview*
William Shull, *Grand Prairie*
Richard Sierra,
Havana, Cuba
Thomas Sifford, *Hurst*

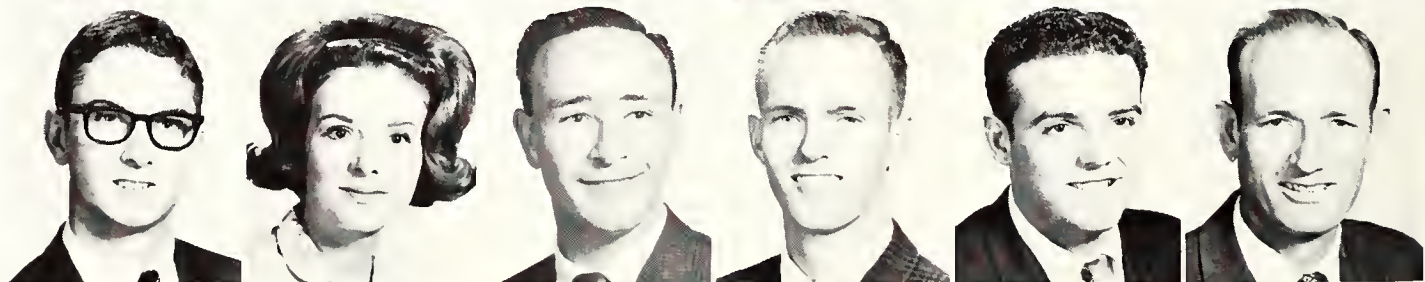

Warren Simi, *Bedford*
Jim Simpson, *Waco*
Konstanze Sims, *Dallas*
Sherri Sittler, *Arlington*
David Skipper, *Newark*
Becky Smith, *Mineral Wells*



Drew Smith, *Dallas*
Eddie Smart, *Haskell*
Joan Smith, *Ballinger*
Kay Smith, *Irving*
Loren Smith, *Dallas*
Lorrie Smith, *Arlington*

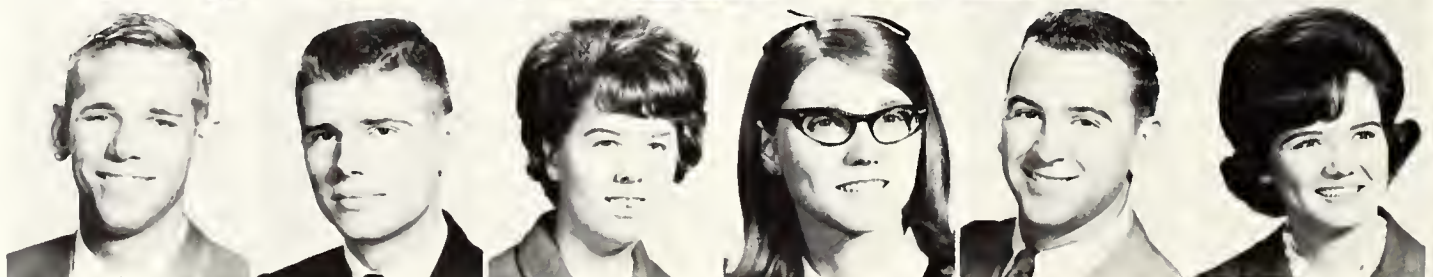



Lucius Smith, *Irving*
Lynn Smith, *Fort Worth*
Michael Smith, *Arlington*



Pat Smith, *Dallas*
Priscilla Smith, *Garland*
Suzanne Smith, *Arlington*



Charles Smithson,
Grand Prairie
Fred Smithson, *Fort Worth*
Barbara Smyth, *Arlington*

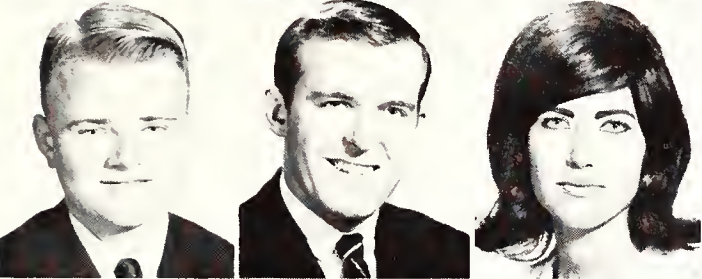

Michael Sninely,
Grand Prairie
Wallace Snoddy, *Gatesville*
Anne Snodgrass, *Smithfield*



Sally Soldo, *Dallas*
Jerry Spanhel, *Garland*
Tricia Speakes,
Columbus, Ga.
Johnny Speck, *Fort Worth*
Donald Springer, *Arlington*

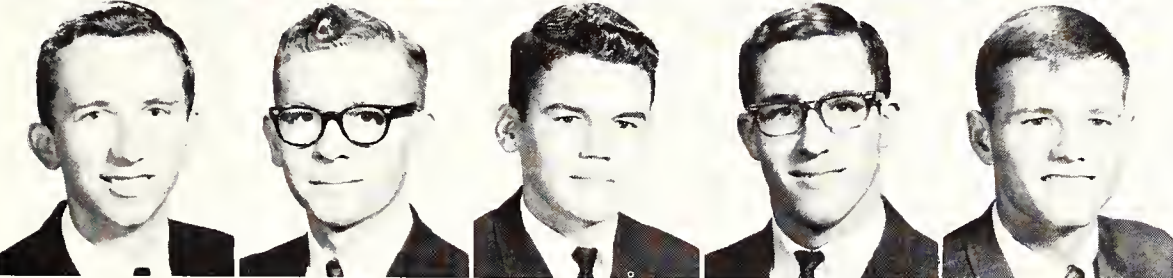

Kenneth Springer,
Midlothian
Michael Sorenson,
Fort Worth
Dale Sparks, *Hamilton*
Ragan Spooner, *Fort Worth*
Edwin Spurlin, *Cleburne*

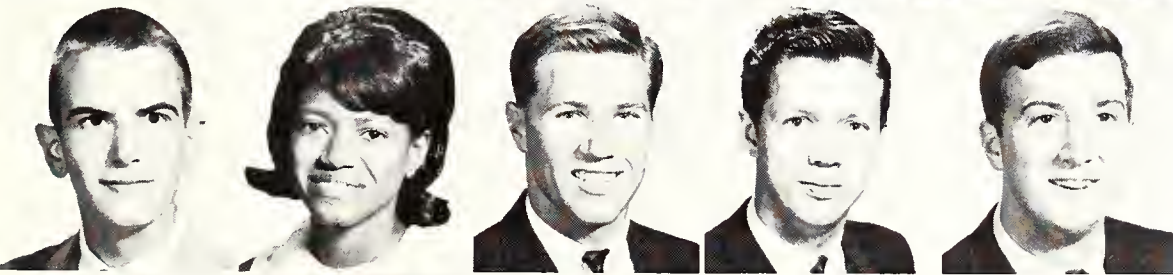

Terrence Squires,
Fort Worth
Ann Stacy, *Fort Worth*
Bill Stahnke, *Grand Prairie*
William Stallings, *Dallas*
Terry Stanford, *Seymour*

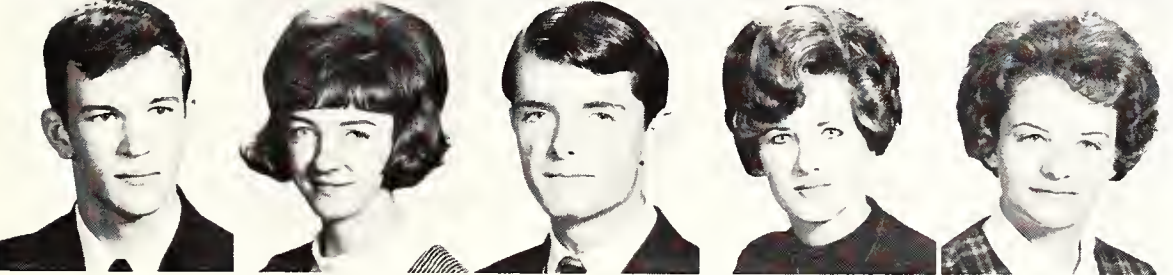

Steve Stark, *Cedar Hill*
Wilma Stark, *Grand Prairie*
Rod Stephens, *Fort Worth*
Helen Stephenson,
Fort Worth
Linda Sterner, *Dallas*



Coach Chena Gilstrap watches the camera as Ed Noble speaks at pep rally.

ASC Sophomores

Larry Stevenson, *Dallas*
 Ronnie Stevens, *Snyder*
 Sam Stevenson, *Fort Worth*

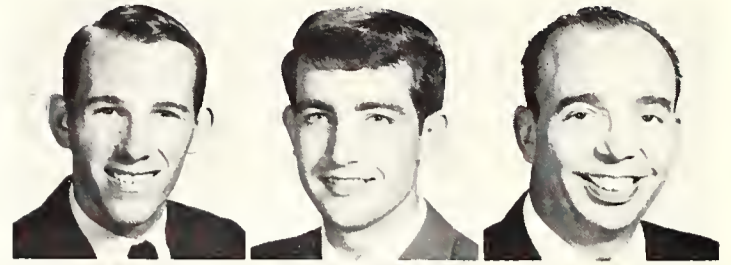

Gene Stewart, *Fort Worth*
 Sheryl Stewart, *Arlington*
 Harold Stieber, *Fort Worth*



Donald St. John, *Dallas*
 Tommy Stone, *Mansfield*
 Pat Storm, *Fort Worth*
 James Sturges, *Lancaster*
 Ruth Stutler, *Arlington*



Helen Sullivan, *Emory*
 Charles Summers, *Burleson*
 Joseph Svacina, *Dallas*
 Judy Swafford,
Grand Prairie
 Ralph Swanson, *Fort Worth*

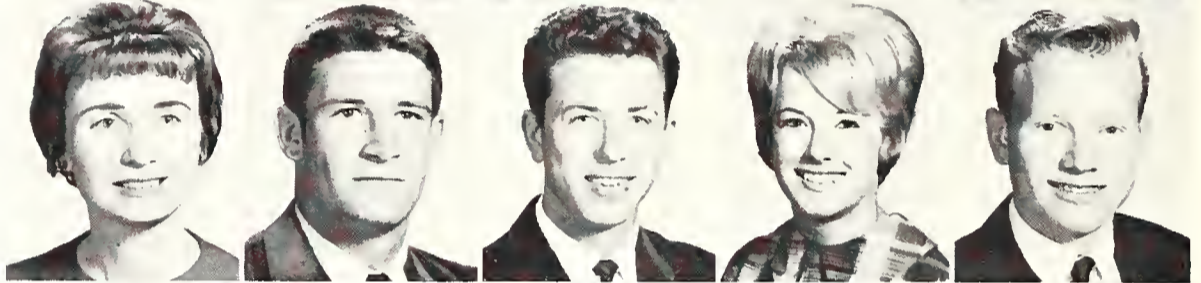

Doug Sword, *Dallas*
 Ivanka Taborsky, *Arlington*
 Jim Tackett, *Alvarado*
 Nancy Tanner, *Fort Worth*
 Bill Tapscott, *De Soto*

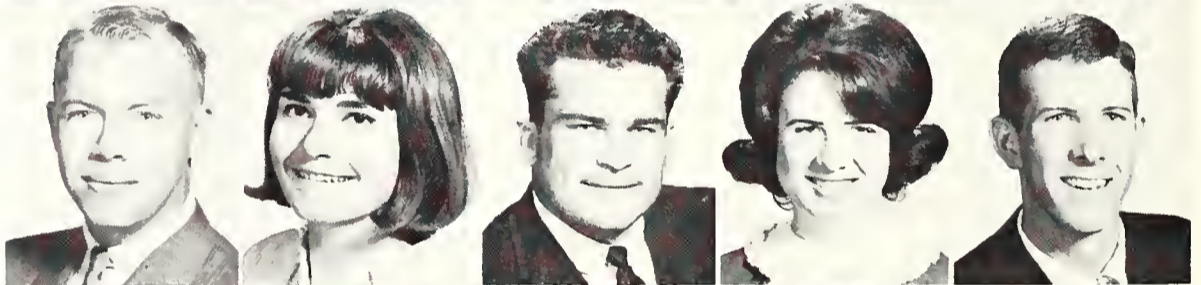

Candace Taylor,
Grand Prairie
 Mike Taylor, *Garland*
 Thelma Taylor, *Fort Worth*
 William Taylor, *Waco*
 Laurel Tech, *Arlington*



Sharon Terrill, *Arlington*
 James Thomas, *Dallas*
 Jan Thomas, *Mansfield*
 John Thomas, *Arlington*
 Joe Thomas,
San Diego, Calif.



Ronald Thomas, *Fort Worth*
 Cecilia Thompson,
Fort Worth
 Dwight Thompson,
Fort Worth
 Jay Thompson, *Fort Worth*
 Tommy Thompson,
Fort Worth





William Thompson, *Corsicana*
Bill Tillman, *Grand Prairie*
William Timmons, *Fort Worth*

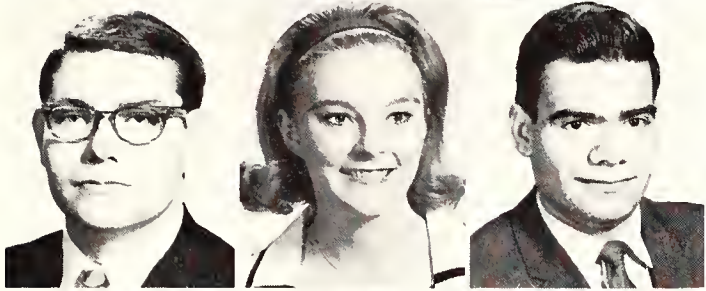

Steve Tipps, *Mineral Wells*
Wanda Titsworth, *Dallas*
Carlos Tomas, *LaHabana, Cuba*



Danny Tosh, *Fort Worth*
Tommy Townley, *Waco*
Roger Townsend, *Denison*



John Travis, *Arlington*
William Tucker, *Fort Worth*
Jimmy Turner, *Grand Prairie*



James Underwood, *Dallas*
Manuel Uribe, *Dallas*
Jeanne Upchurch, *San Jose, Calif.*
Patrick Vader, *Arlington*
Frank Vasquez, *Fort Worth*



Tommy Vaughn, *Eules*
Gary Vaught, *Waxahachie*
Roger Venable, *Irving*
Timothy Vineyard, *Grand Prairie*
Kay Visone, *Sherman*

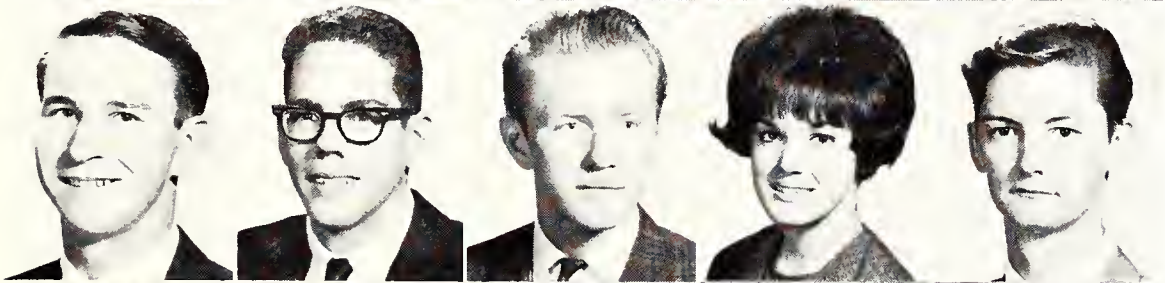

John Vorderkunz, *Waco*
John Wacker, *Dallas*
Tommy Wade, *Fort Worth*
Judi Walden, *Dallas*
Charles Walker, *Dallas*

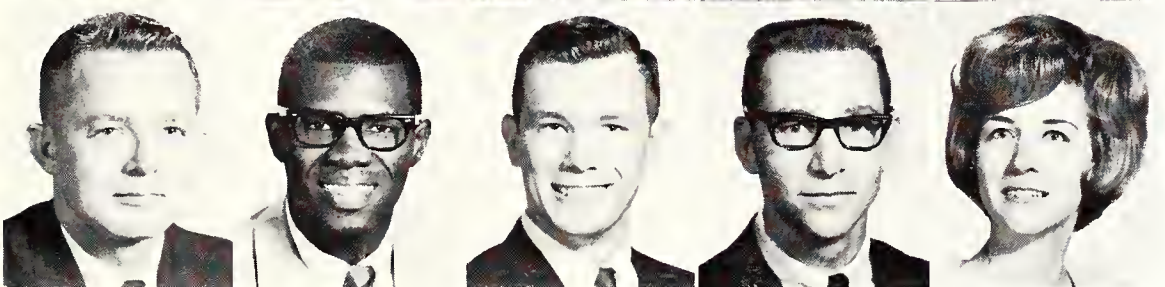

John Walker, *Irving*
Luthur Walker, *Houston*
Sidney Walker, *Arlington*
Jan Wallace, *Irving*
Elizabeth Waller, *Arlington*



The new band uniforms must be built before each performance.

Kenny Walters, *Irving*
 Richard Ward, *Dallas*
 Walter Ward, *Dallas*
 Eddie Warfield, *Fort Worth*
 Barbara Warren, *Fort Worth*

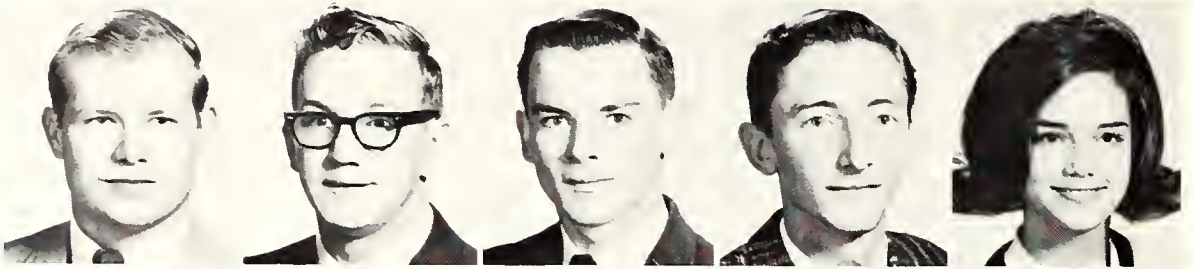

David Watson, *Dallas*
 Susan Watson, *Fort Worth*
 Theresa Wattner, *Dallas*
 Kenneth Watts, *Fort Worth*
 Ann Weaver, *Fort Worth*

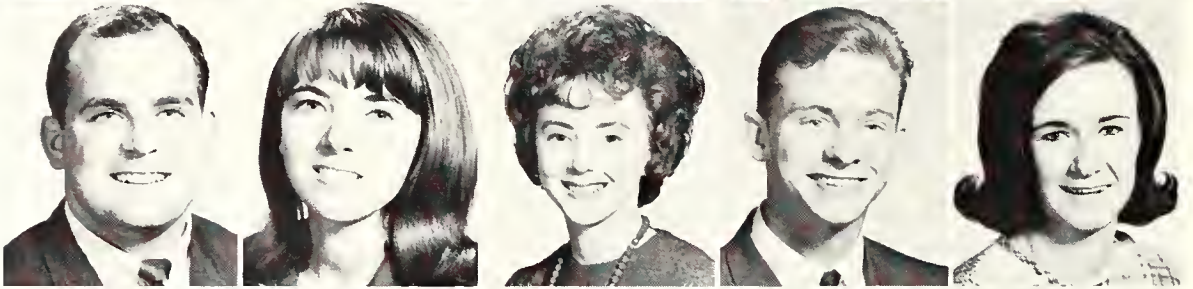

Bob Webb, *Dallas*
 Roger Webb, *Fort Worth*
 Dianita Welch, *Fort Worth*
 Paul Wellendorf, *Fort Worth*
 David Wells, *Irving*



Rod Wells, *Fort Worth*
 James Wesson, *Dallas*
 W. J. Westfall, *Dallas*
 Barbara Wheeler, *Arlington*
 Karen White,
Washington, D. C.

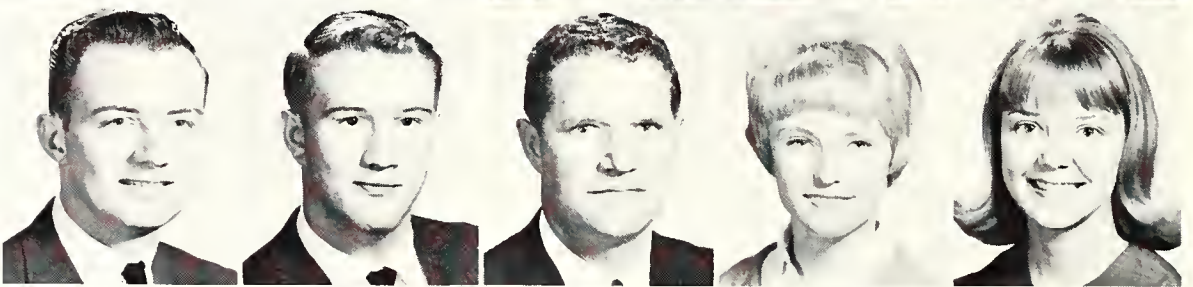

Carolyn Whitsel, *Fort Worth*
 Jim Whorley, *Mineral Wells*
 Randy Widaman,
Fort Worth
 Gary Wigley, *Fort Worth*

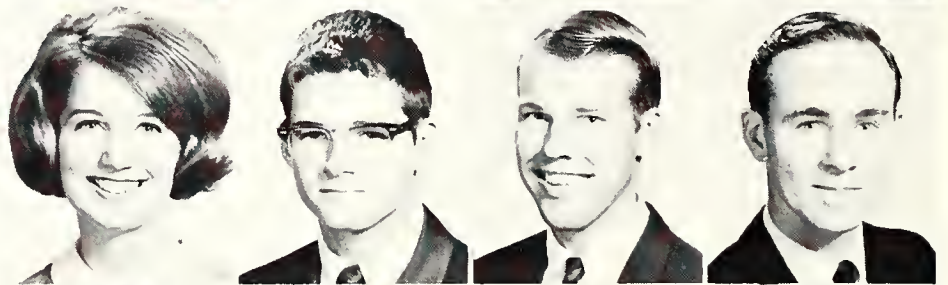

Isaac Wiley, *Duncanville*
 Barbara Williams, *Garland*
 Carolyn Williams, *Houston*
 Dale Williams, *Dallas*

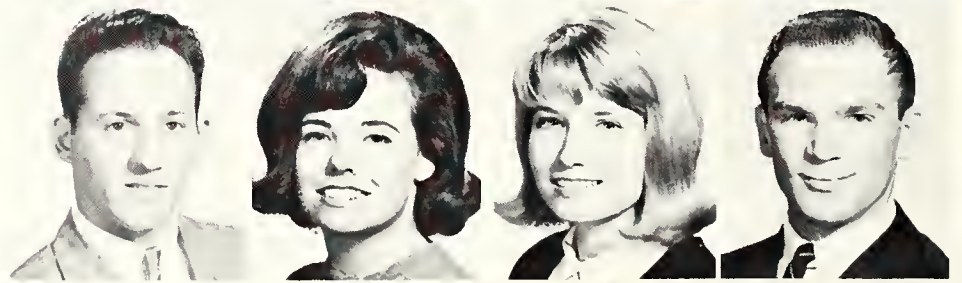

Vic Stewart chords a few notes on his guitar before joining the rest of the Jesse Lopez band.



Fred Williams, *Dallas*
 Jackie Williams,
Grand Prairie

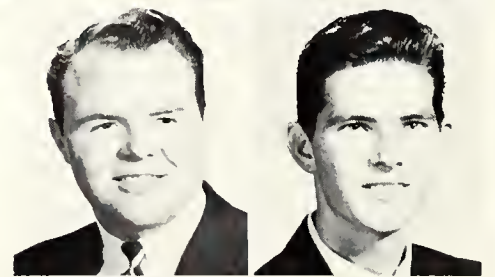

James Williams, *Duncanville*
 Kay Williams, *Waco*

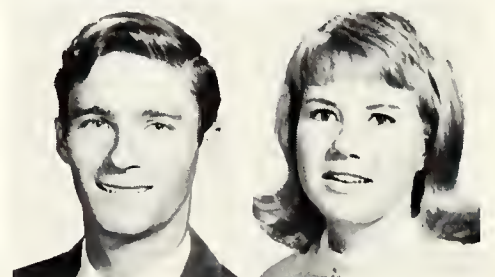

'66 Sophs



Maurice Williams, *Dallas*
Mike Williams, *Everman*
Philip Williams, *Dallas*

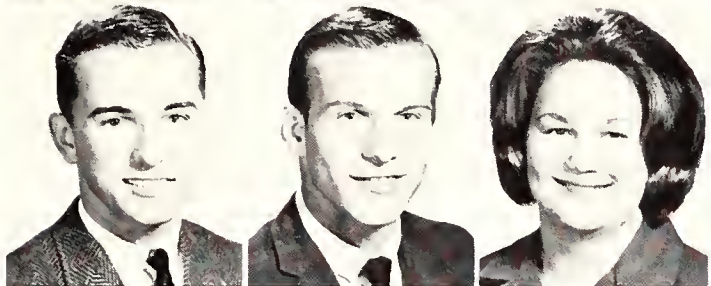

Robert Williams, *Cleburne*
Roger Williams, *Garland*
Donna Sue Willis, *Dallas*

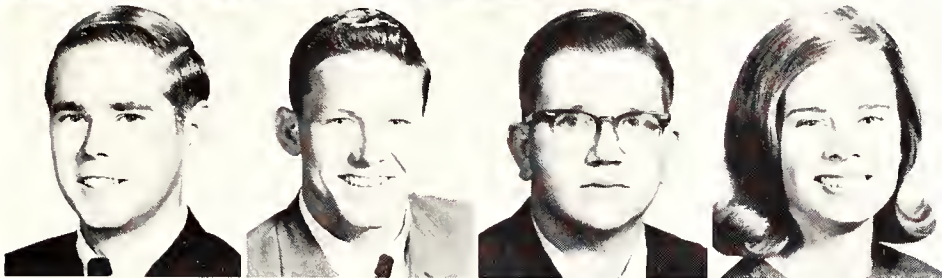

Jack Willis, *Dallas*
Ralph Willoughby, *Texas City*
James Wilson, *Fort Worth*
Marilyn Wilson, *Dallas*



Samuel Wilson, *Houston*
Thomas Wilson, *Denton*
Tommy Windham, *Dallas*
Rita Wirtz, *Fort Worth*
Donald Wirz, *Kopperl*

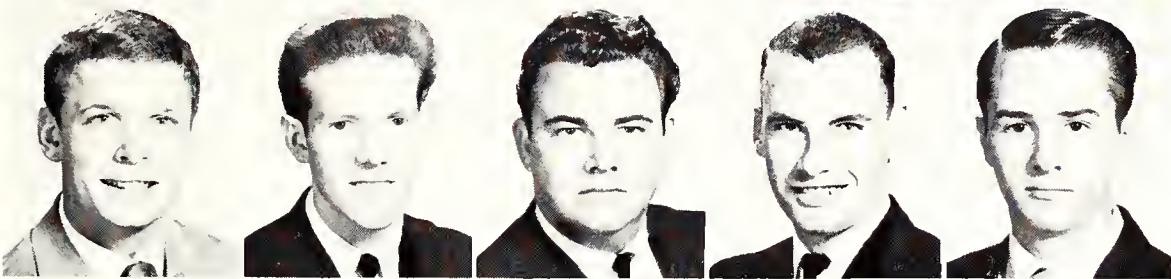

Ronnie Wirz, *Kopperl*
Robert Wisdom, *Kaufman*
Willis Witt, *Fort Worth*
Jack Wolfe, *Jacksboro*
Larry Wolfe, *Arlington*

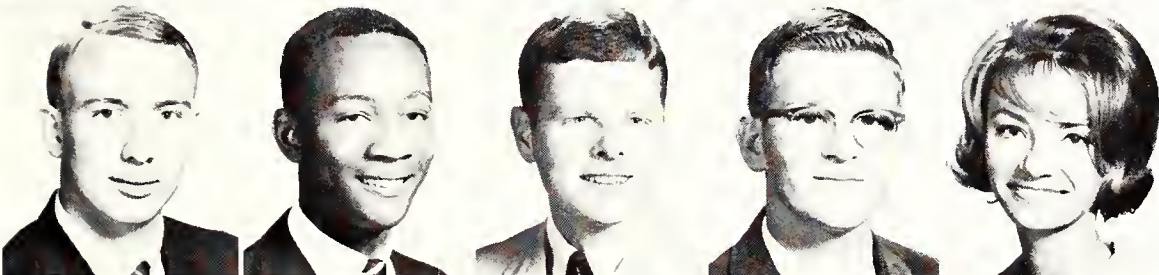

Lawrence Woodard, *Irving*
Adrian Woodfork, *Sacramento, Calif.*
Jack Woodruff, *Dallas*
Roy Woolsey, *Fort Worth*
Paula Kay Wozkiak, *Arlington*

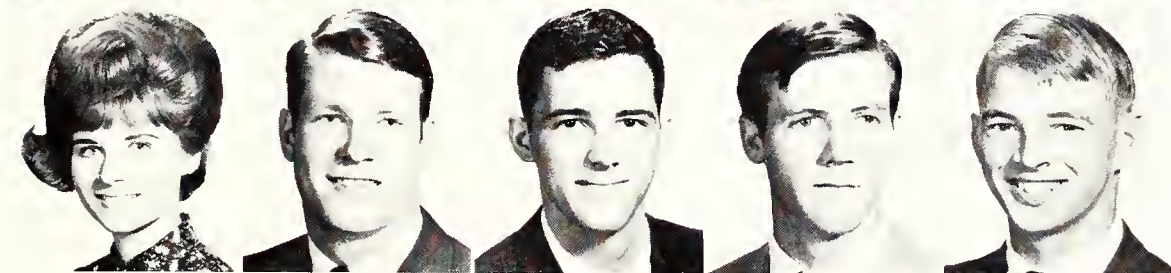

Brenda Worsham, *Dallas*
David Wright, *Fort Worth*
David Wyatt, *Fort Worth*
Calvin Young, *Fort Worth*
George Yound, *Fort Worth*

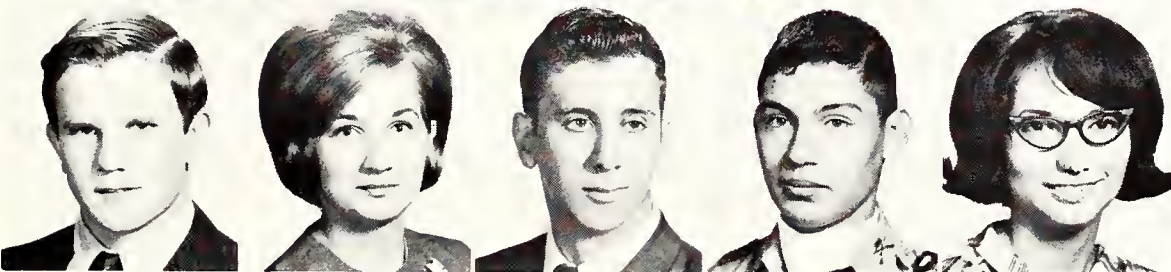

Lee Young, *Grandview*
Pat Yung, *Fort Worth*
Vincent Zaby, *Dallas*
Richard Zavala, *Fort Worth*
Diana Zuniga, *Arlington*

STANDARD PROCEDURES FOR
RESEARCH
and the
PREPARATION OF INVESTIGATIVE PAPERS
at
ARLINGTON STATE COLLEGE

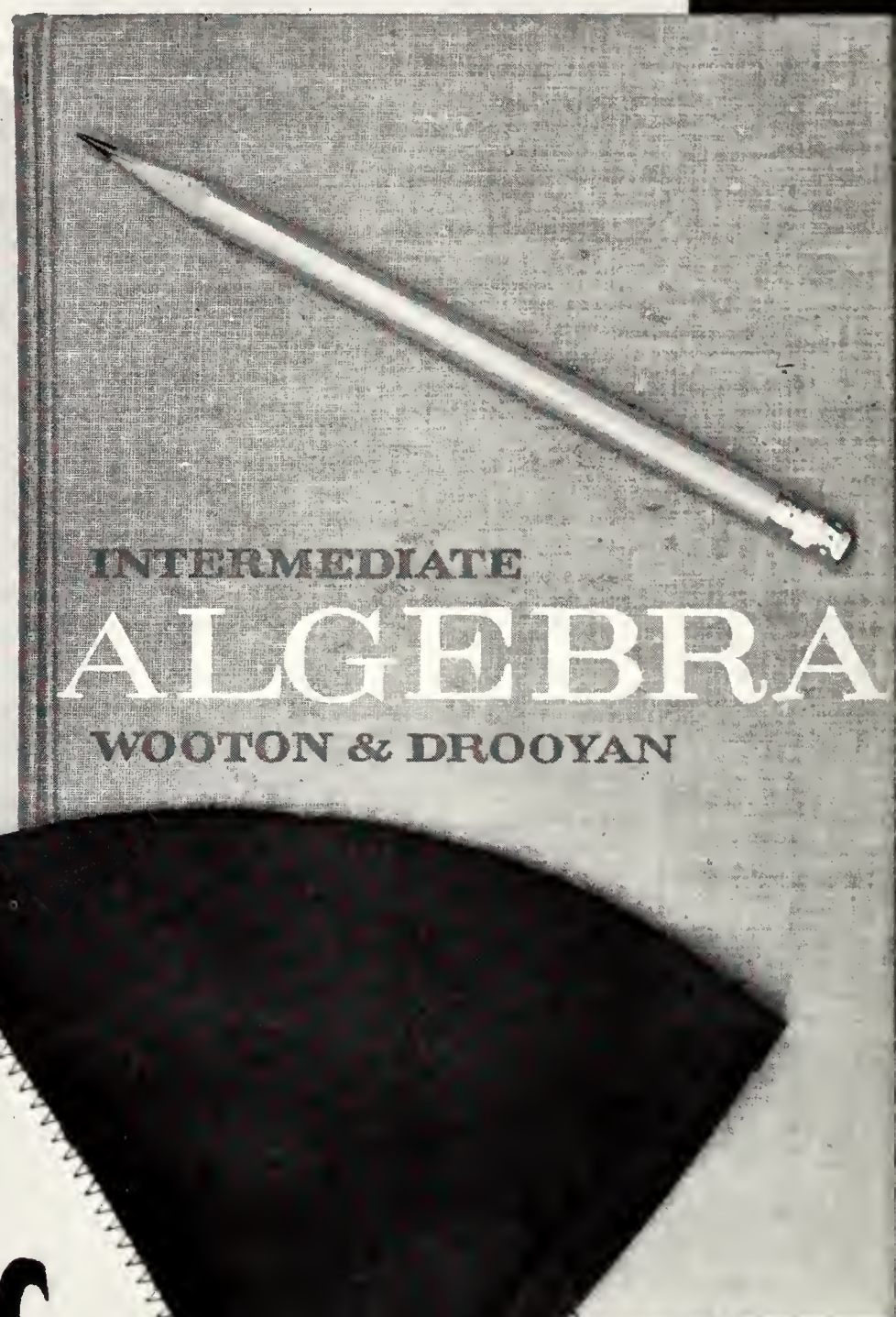

FRESHMEN

Class of 1969



Carolyn Abbott, *Irving*
Terry Ann Abbott,
Fort Worth
Judy Abbott, *Fort Worth*
James Abt, *Cleburne*
William Acker, *Dallas*

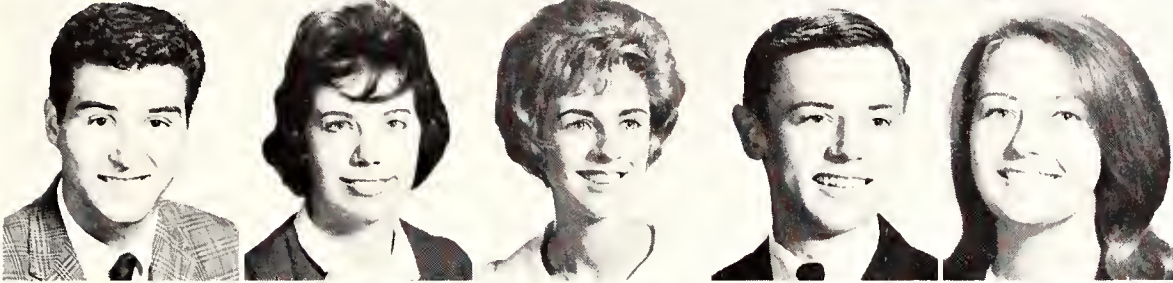

Ben Acosta, *Dallas*
Cynthia Adams, *Glen Rose*
Sharon Adams,
Grand Prairie
Ronald Addison, *Fort Worth*
Judy Agee, *Arlington*



Joe Ahearne, *Irving*
David Alexander,
Fort Worth
Robert Alford, *Arlington*
William Alford, *Fort Worth*
Betty Alldredge, *Alvarado*

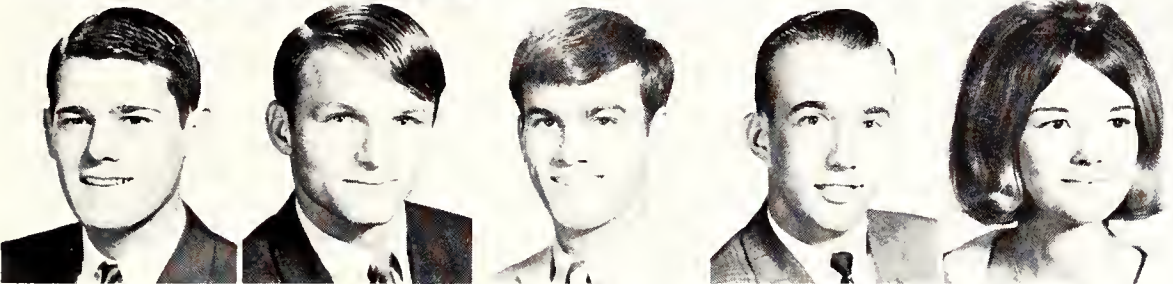

Armon Lee Allen, *Dallas*
Donald Allen, *Fort Worth*
Michael Allen, *Dallas*
Ronnie Allen, *Fort Worth*
Sandy Allen, *Dallas*

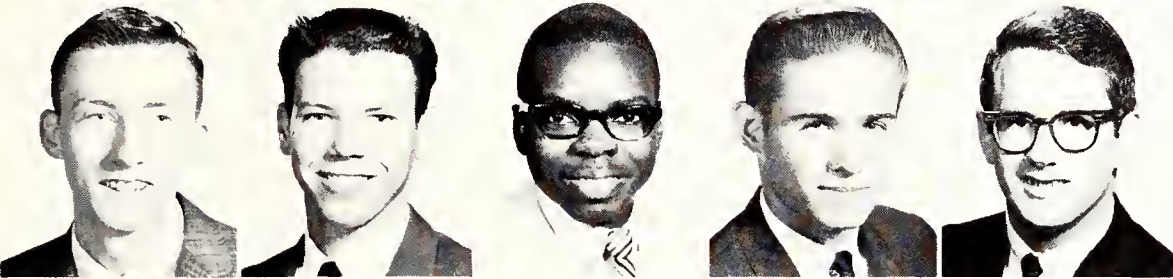

Tommy Allen, *Fort Worth*
Mike Alspaugh,
Grand Prairie
Eddie Anderson, *Dallas*
Robert Anderson,
Fort Worth
William Anderson,
Kansas City, Mo.



Norman Anderton, *Snyder*
Theresa Anglen,
Grand Prairie

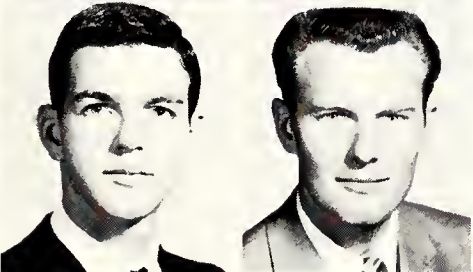

Timothy Apgar, *Fort Worth*
Ronald Appleby, *Fort Worth*



Conehetta Applewhite,
Fort Worth
Joseph Apuzzi,
New York City, N. Y.

Sidney Simms is welcomed to the Avolonte informal tea by Dana Ascue.





Freshmen find that college requires many hours of library study.

Pamela Arfman, *Everman*
Sharen Armstrong,
Fort Worth



Ken Arnold, *Fort Worth*
C. H. Arnspiger, *Fort Worth*

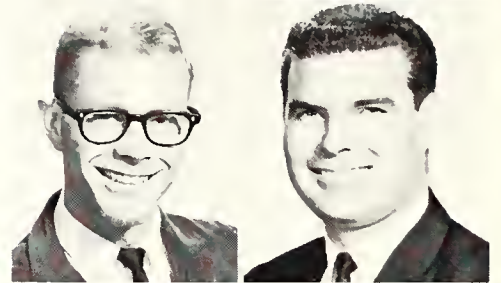

Marvin Arthur, *Irving*
Barney Ash, *Azle*

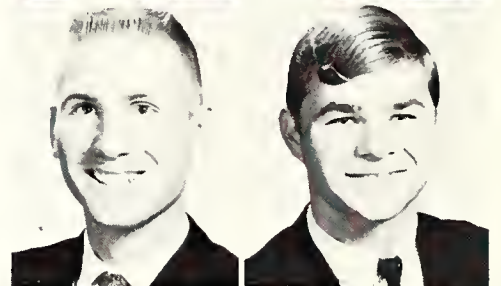

LaJuan Ash, *Waco*
Goldie Ashford, *Dallas*
Pat Ashinhurst,
Grand Prairie
Harvey Atchison, *Dallas*
Carol Atchley, *Dallas*

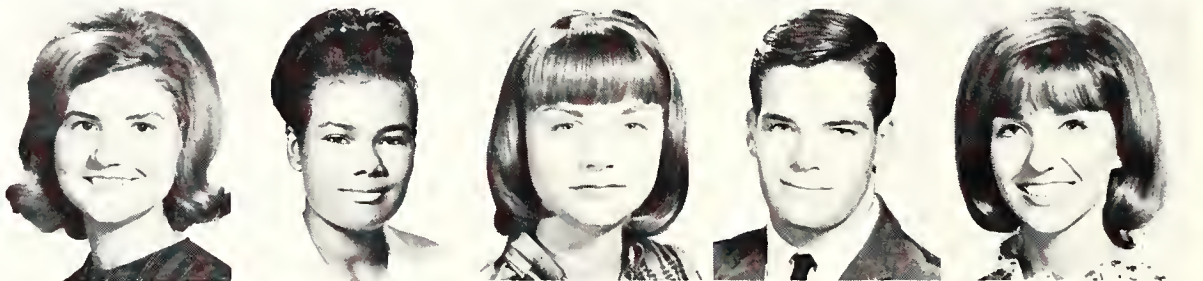

Bill Atherton, *Fort Worth*
Terry Atkins, *Arlington*
Rick Atkinson, *Irving*
Charles Austin, *Fort Worth*
William Austin, *Fort Worth*

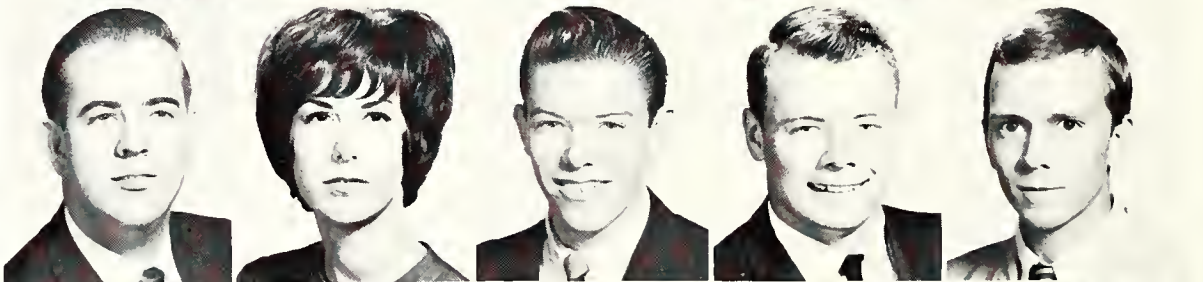

Thomas Autrey, *Fort Worth*
Lynda Avary, *Grand Prairie*
Linda Axley, *Fort Worth*
Ronny Axt, *Grand Prairie*
Juanita Ayala, *Dallas*



Kenneth Bailey, *Arlington*
Joel Baker, *Grand Prairie*
Mary Jo Baker, *Irving*
Virginia Baker, *Abilene*
Ralph Baldrige, *Arlington*



Johnny Banks, *Dallas*
Richard Banks, *Dallas*
Tommy Banks, *Marshall*
Michael Barbolla,
Fort Worth
Jerry Barfield, *Hurst*

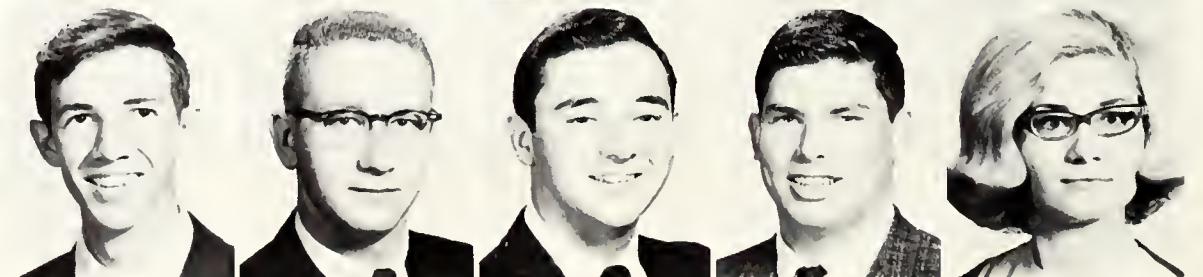

ASC Freshmen

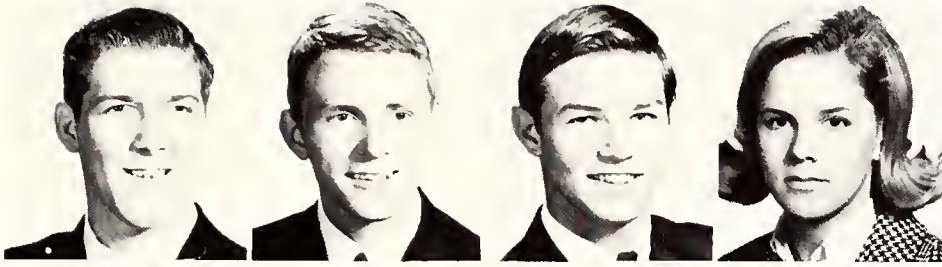

Scott Barker, *Grand Prairie*
Johnny Barnett, *Dallas*
Michael Barnett, *Fort Worth*
Charlotte Barney, *Arlington*

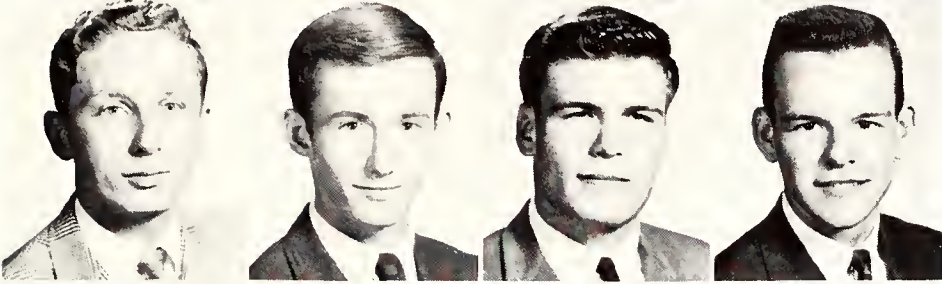

Colin Barnhorst, *Somerset*
Robert Barton, *Arlington*
Edwin Bateman, *Dallas*
Lanny Bassham, *Euless*



Vivian Bauer, *Arlington*
Darlene Baugh, *Arlington*
Sam Baughman, *Everman*
Jan Bayless, *Venus*



Robert Bean, *Dallas*
Rita Bearden, *Arlington*
Juanita Beasley, *Fort Worth*
David Beaver, *Garland*

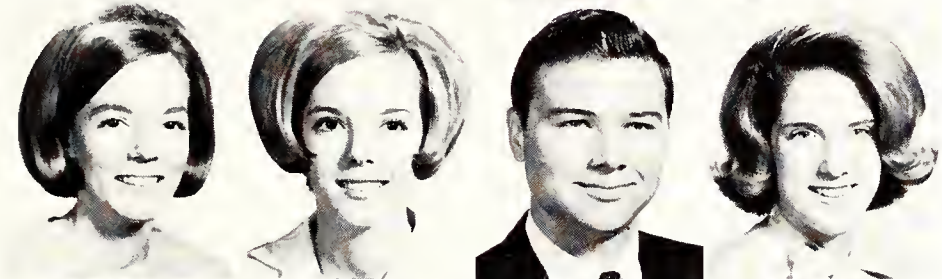

Linda Beck, *Arlington*
Marsha Beck, *Arlington*
Dwayne Beeler, *Fort Worth*
Susan Behnke, *Fort Worth*



James Bell, *Waco*
Moonyean Beil, *Fort Worth*
Billy Bell, *Garland*
Gerry Bell, *Fort Worth*

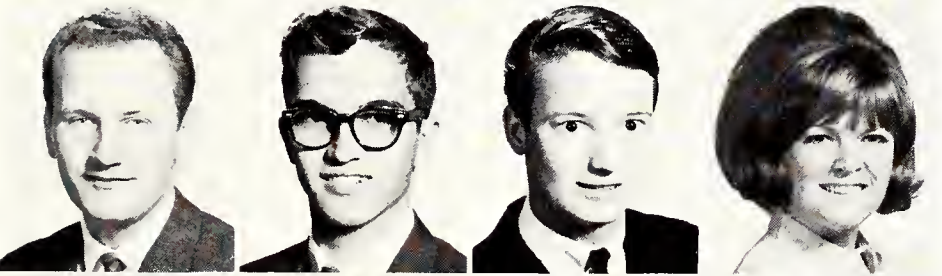

Rodney Bell, *Dallas*
James Bellamy, *Fort Worth*
Phil Benedict, *Euless*
Carol Bennett, *Fort Worth*

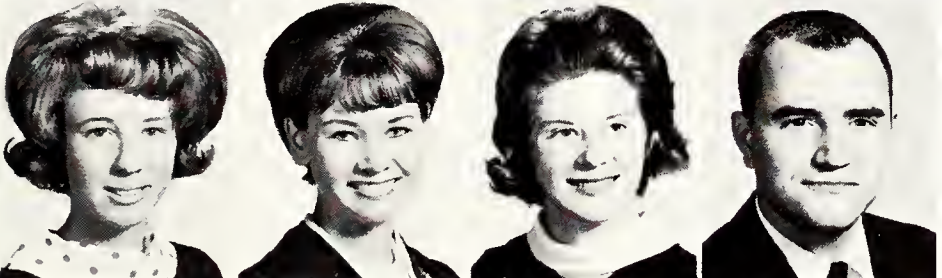

Susan Bennett, *Fort Worth*
Carla Benson, *Dallas*
Mary Benton, *Arlington*
William Berkley, *Dallas*



Beanie bedecked freshmen attend the '65 Howdy Dance.

Carl Bernardo, *Dallas*



Kenn Berry, *Dallas*
Paul Bickley, *Bedford*

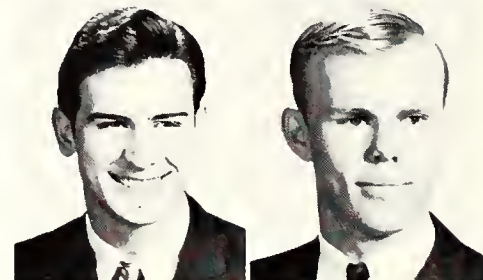

Ronald Bigsow, *Dallas*
Charles Billings, *Dallas*

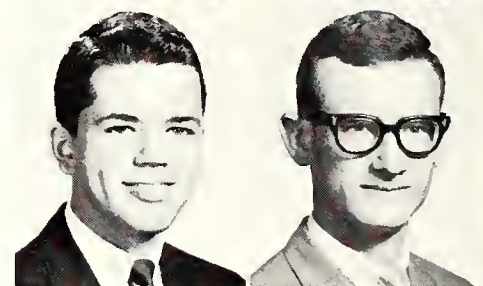

Dub Bingaman, *Fort Worth*
Jimmy Birchfield, *Cleburne*

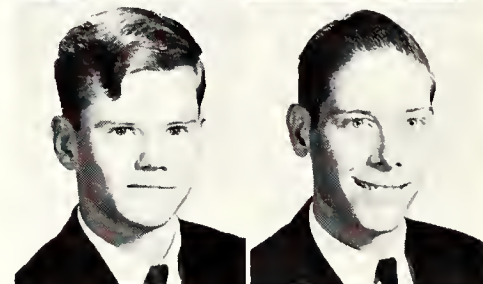

Joan Bixler, *Arlington*
Jon Black, *Marshall*

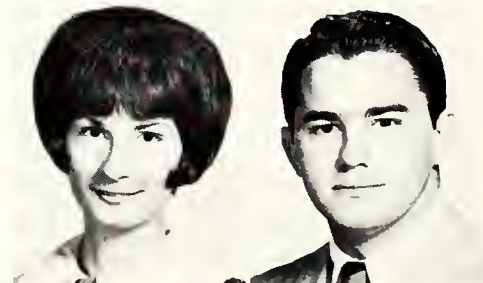

Barry Blackburn, *Mineral Wells*
David Blair, *Arlington*
Tom Blanton, *Fort Worth*
Judith Block, *Arlington*
Ronnie Bloom, *Dallas*
Carol Blount, *Grand Prairie*



Mike Blubaugh, *Fort Worth*
Joyce Blue, *Fort Worth*
Donald Boedeker, *Dallas*
Fred Bolliger, *Fort Worth*
Jeffrey Bonnell, *Dallas*
Linda Bookout, *Fort Worth*

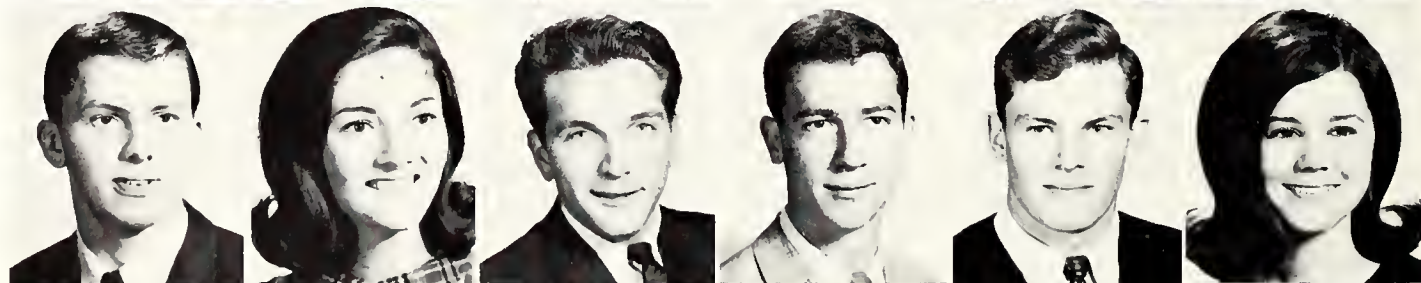

Dorcus Bosh, *Dallas*
Michael Bouffard, *Fort Worth*
LeRoy Bouldin, *Dallas*
Bobby Bowen, *Fort Worth*
James Boyd, *Eules*
Glenda Boynton, *Mineola*

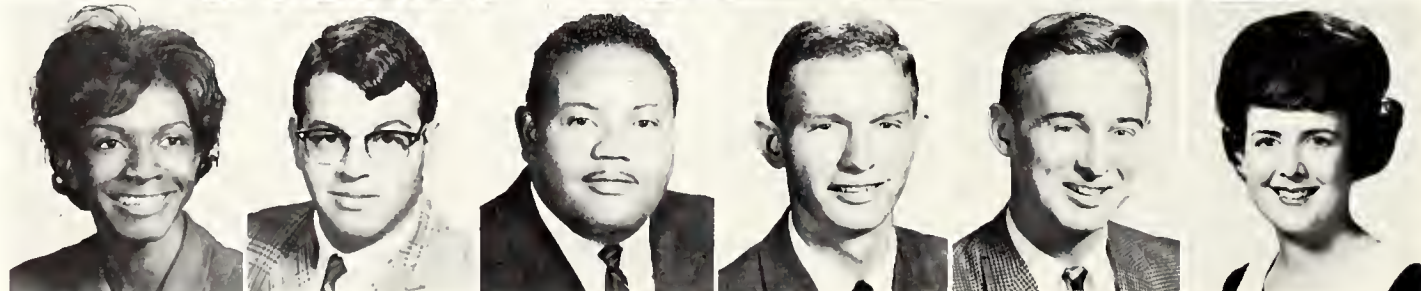

Beanie Donners



Jerald Bowmer, *Eules*
 Ronald Box, *Fort Worth*
 Mary Brandt, *Dallas*
 Daniel Branscom, *Arlington*

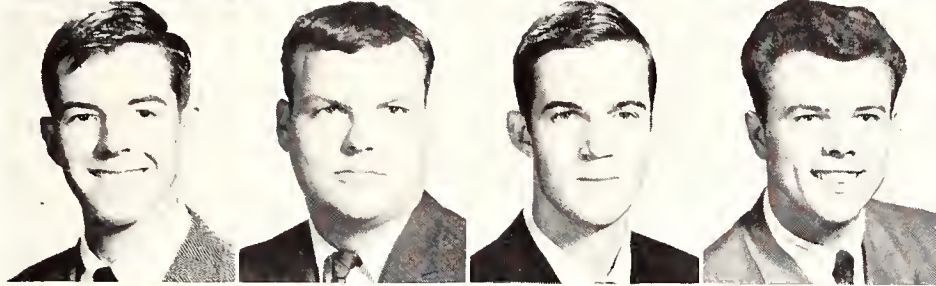

Ernie Brady, *Fort Worth*
 Linden Bransom, *Dallas*
 Mike Branson, *Irving*
 Clifton Brashear, *Red Oak*

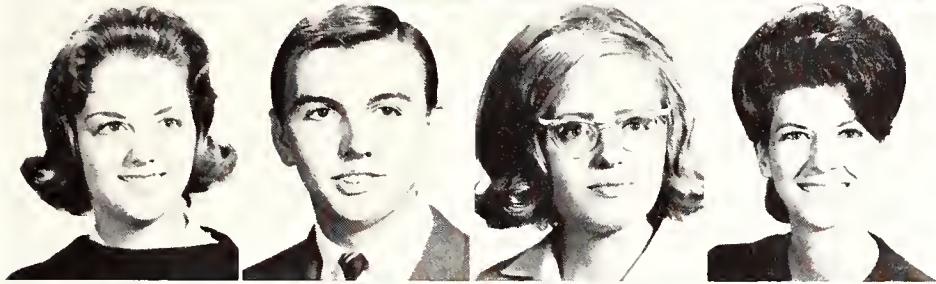

Bobbie Bratcher,
Fort Worth
 Ross Breckeen, *Fort Worth*
 Sherry Anne Breckenridge,
Dallas
 Jacqueline Brice, *Mesquite*



Jo Bridges, *Arlington*
 Ronny Bridges,
Grand Prairie
 Marianna Britton, *Mansfield*
 Ned Brocker, *Grand Prairie*



Mary Brooks, *Fort Worth*
 Greg Brown, *Arlington*
 Janette Brown,
Grand Prairie
 John Brown, *Fort Worth*
 Kenna Lou Brown, *Arlington*

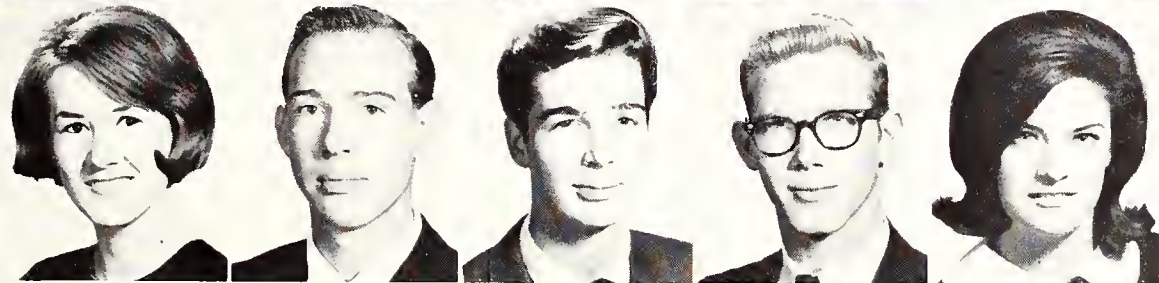

Mary Brown, *Fort Worth*
 Roy Brown, *Fort Worth*
 Scott Brown, *Eules*
 Keiv Brammett, *Arlington*
 Davene Bruton, *Denison*

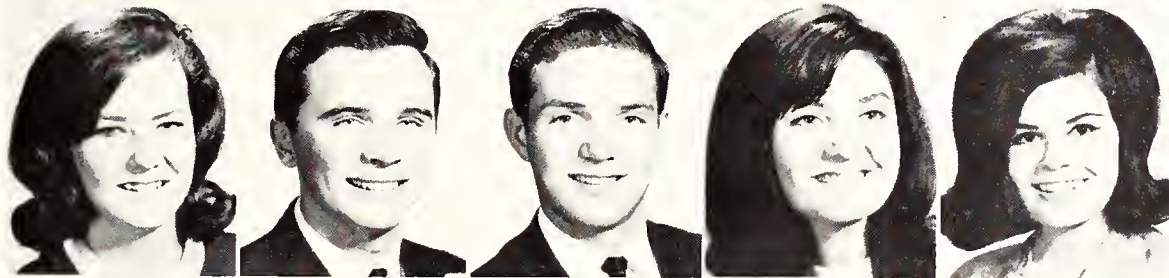

Deborah Bryan, *Fort Worth*
 William Bullinger,
Grand Prairie
 Daniel Bump, *Arlington*
 Pamela Burgess, *Venus*
 Glenna Burgoon,
Grand Prairie

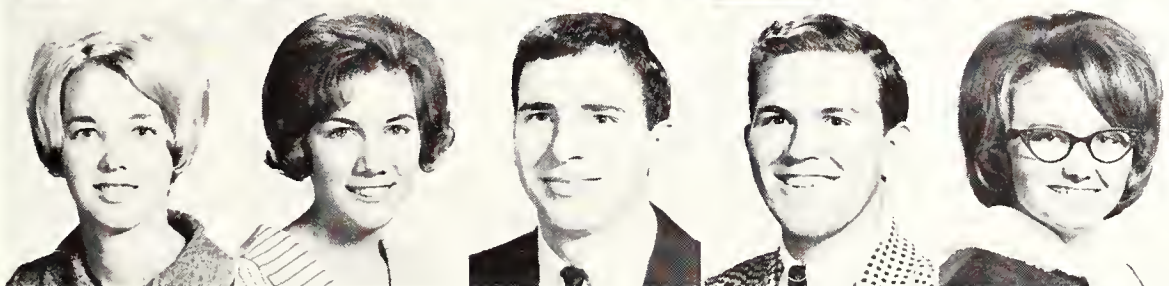

Kathi Burke, *Waco*
 Linda Burks, *Arlington*
 Porter Burns, *Dallas*
 Robert Burns, *Dallas*
 Tranquilla Burns, *Irving*

Freshmen '66

Ronald Burseen,
Grand Prairie
Albert Burson, *Dallas*
Ronald Busdosh, *Fort Worth*
Ray Gene Bush,
Grand Prairie

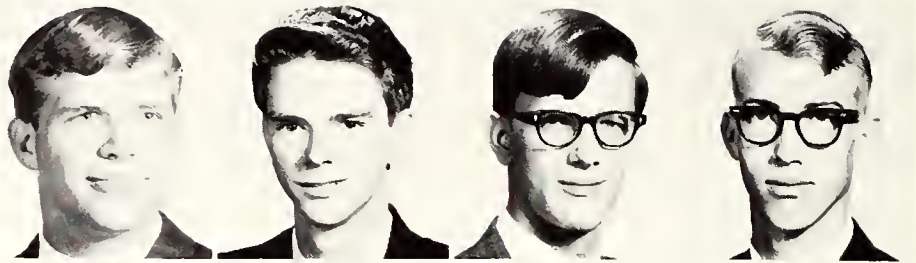

Sam Buzbee, *Clarksville*
John Cadena, *Arlington*
Alan Caldwell, *Bonham*
Royce Calk, *Fort Worth*

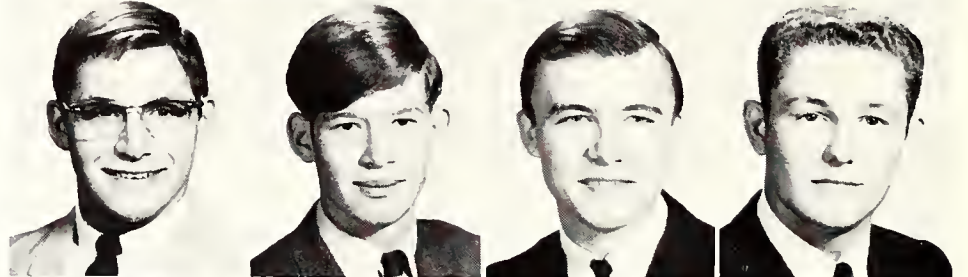

Susan Calvert, *Fort Worth*
Stanley Cambell, *Fort Worth*
Sharon Camp, *Arlington*
Gloria Campbell,
Grand Prairie



Gary Canada, *Fort Worth*
Pam Cannefax, *Dallas*
Pam Cantrell, *Arlington*
John Cardwell, *Nocona*

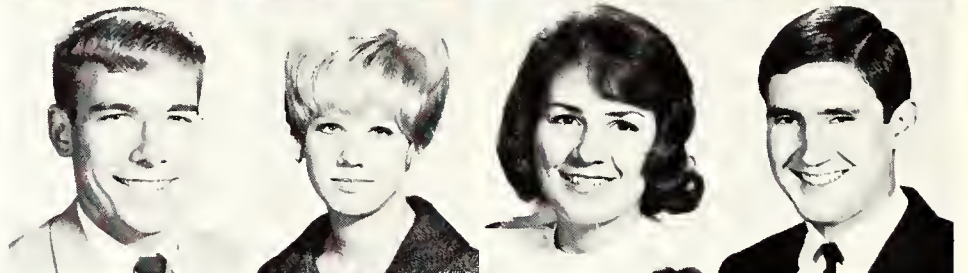

Mary Carnes, *Fort Worth*
Sherry Carlton, *Arlington*
Johnnie Carr, *Hurst*
Raymond Carr, *Granbury*

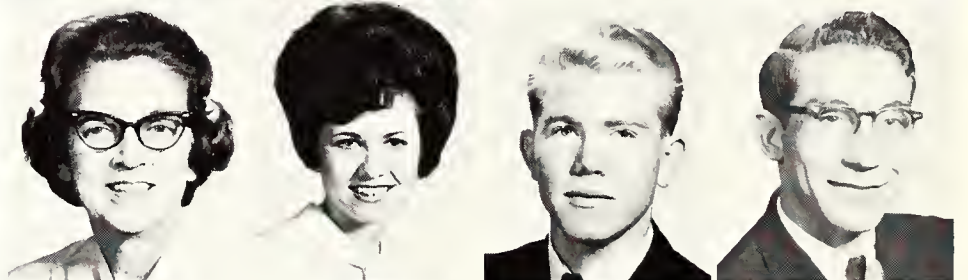

Jean Carroll, *Fort Worth*
Mike Carter, *Arlington*
Nola Carter, *Fort Worth*
Ronnie Carter, *Richardson*



Sandye Carter, *Arlington*
Charles Cash, *Hurst*
Ken Cash, *Dallas*
Nancy Caster, *Dallas*

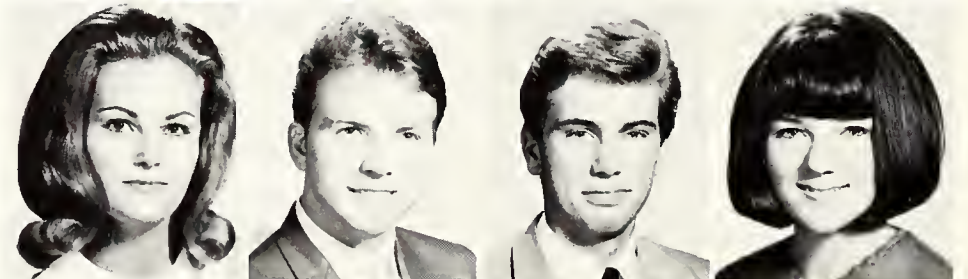

Wanda Caudle, *Arlington*
Fred Caver, *Fort Worth*
Curtis Cavin, *Fort Worth*
Joe Carlile, *Grapevine*

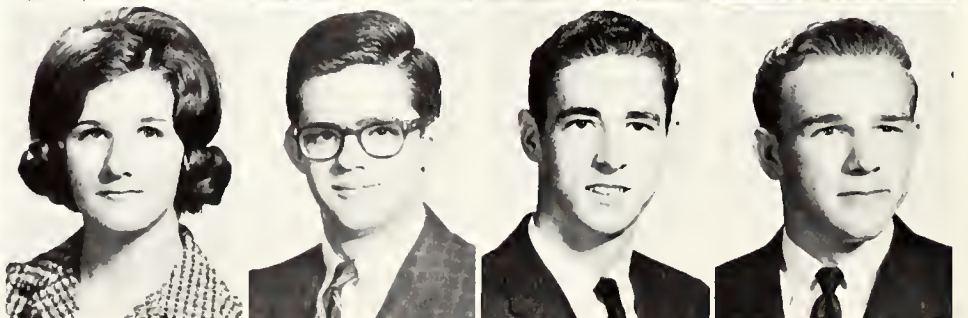



Thomas Cestarte, *Irving*
Jack Chamberlain, *Dallas*
Tommy Chambers,
Fort Worth

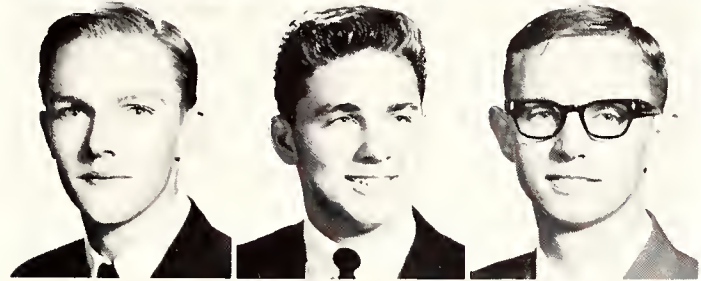

Tommy Chambers, *Gatesville*
Larry Champlin, *Hurst*
Danny Chapman,
Grand Prairie

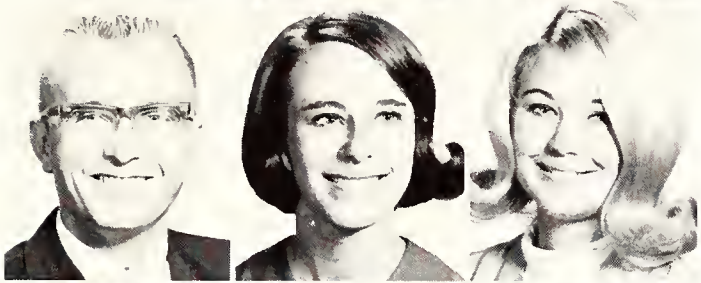

Joe Chapman, *Grand Prairie*
Linda Chapman, *Arlington*
Pat Chapman, *Irving*



Beverly Charles, *Dallas*
Charlene Charles,
Fort Worth
Jimmie Chatham, *Marshall*



Phyllis Chavous, *Arlington*
Judy Chenevert, *Fort Worth*
Mike Chernosky, *Arlington*
John Childers, *LaMarque*

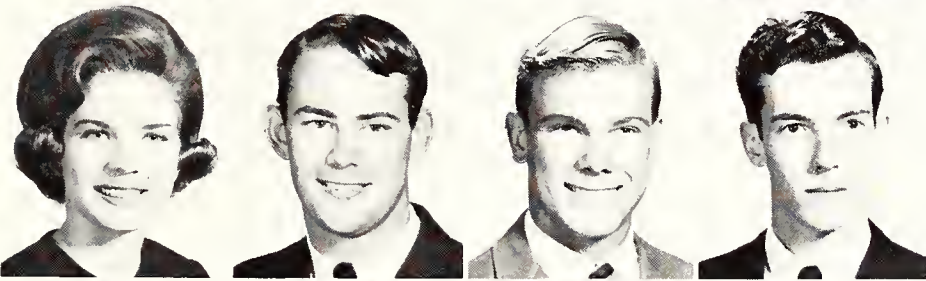

Janetta Choate,
Grand Prairie
Mike Choate, *Abilene*
Mike Christal, *Grand Prairie*
Allan Christie, *Sherman*



Kenneth Churchill,
Fort Worth
Billy Clark, *Irving*
Janis Clark, *Waco*
John Clark, *Irving*
Mark Clark, *Dallas*

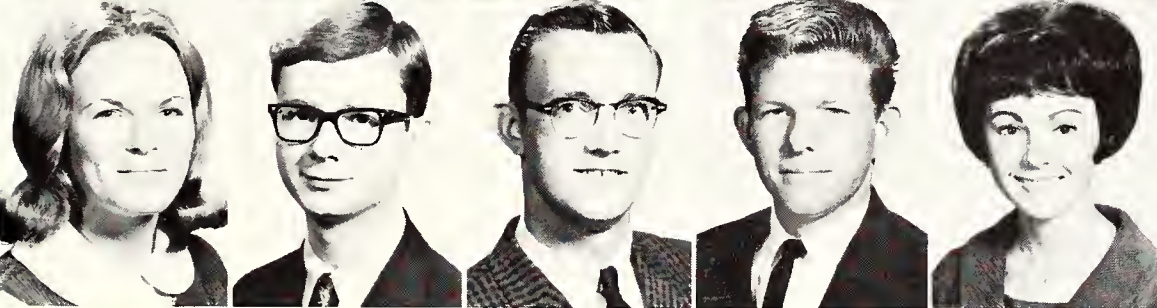

Sharon Clark, *Arlington*
Steve Clark, *Grand Prairie*
Michael Claunch,
Fort Worth
Larry Clements, *Ranger*
Pat Cloughly, *Arlington*



Barbara Bartlett and Francine Rice, in
Lacy blazers, greet prospective pledges
at the informal tea.

Susan Cobb, *Fort Worth*
 Laura Cocharo,
Boulder, Colo.
 James Cochran, *Fort Worth*
 Joy Lynn Cody, *Fort Worth*
 Nancy Cody, *Dallas*

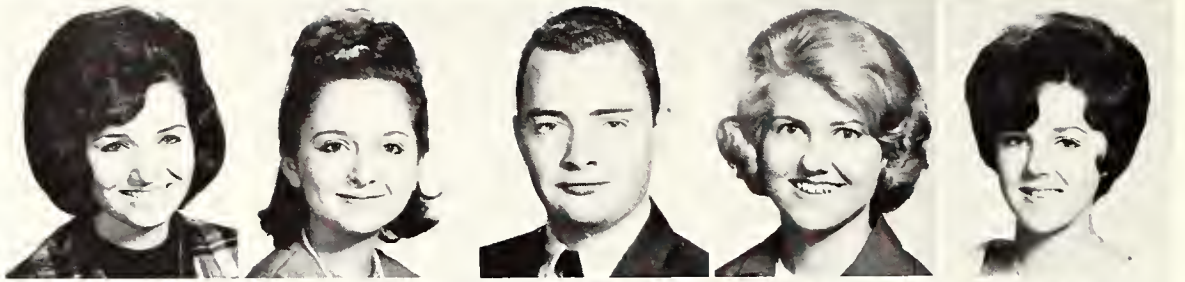

Carlton Coleman, *Arlington*
 Pam Collins, *Arlington*
 Robert Collins, *Vernon*
 Larry Colwick, *Arlington*
 Henry Combs, *Dallas*

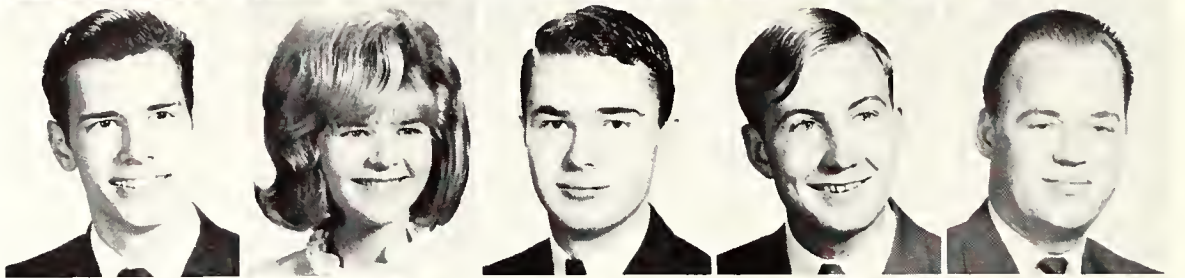

Howard Conine, *Dallas*
 Donald Connally,
Fort Worth
 Milton Conner, *Arlington*
 Nell Conway, *Waco*
 Bill Cook, *Fort Worth*

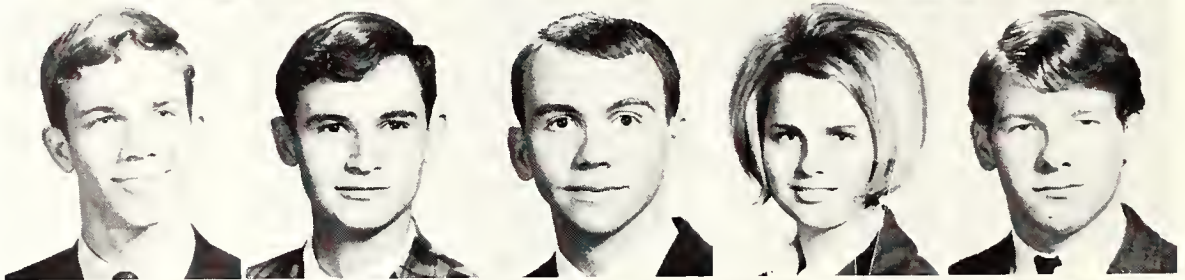

Linda Coone, *Arlington*
 Annetta Cooper, *Dallas*
 Chris Cooper, *Colorado City*
 Denzil Cooper, *Bedford*
 Howell Cooper, *Fort Worth*

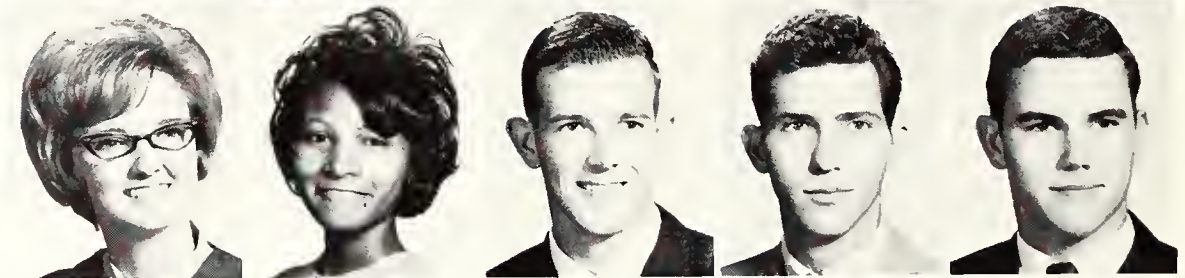

Cheryl Grunbock, freshman biology student,
 learns to use modern microscopes.



Yvonne Cooper, *Fort Worth*
 Rebecca Connatser,
Fort Worth

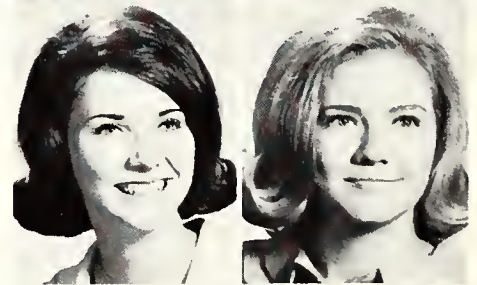

Jeanette Connor,
Grand Prairie
 Sharon Copeland,
Fort Worth



Sherwin Coplin, *Fort Worth*
 Paul Corbitt, *Arlington*

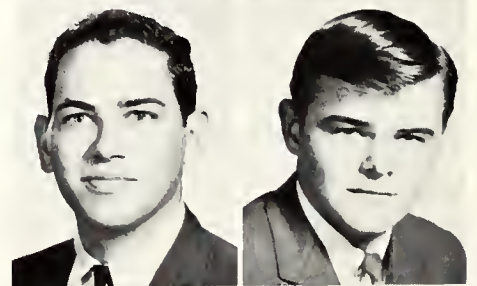

Annabelle Corboy, *Arlington*
 Max Cormier, *Irving*

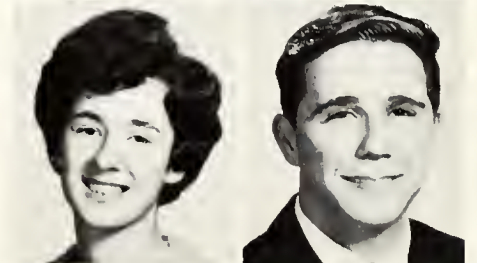

First Year Rebels

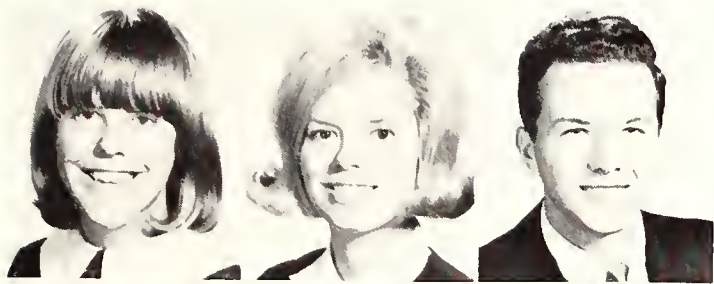

Cathy Costello, *Fort Worth*
Cindi Coulson, *Arlington*
Robert Coulson, *Dallas*

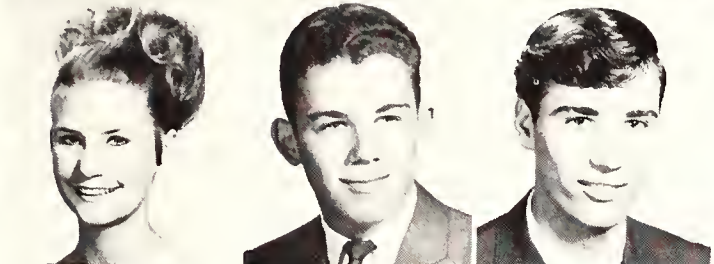

Carolyn Counts, *Fort Worth*
Danny Cowan, *Hurst*
Larry Cowsert, *Dallas*

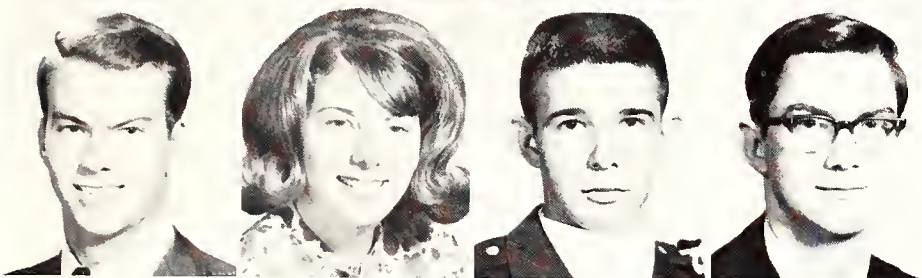

Carl Cox, *Grand Prairie*
Glenda Cox, *Fort Worth*
Jerry Cox, *Guthrie, Okla.*
Mike Crayne, *Denver, Colo.*

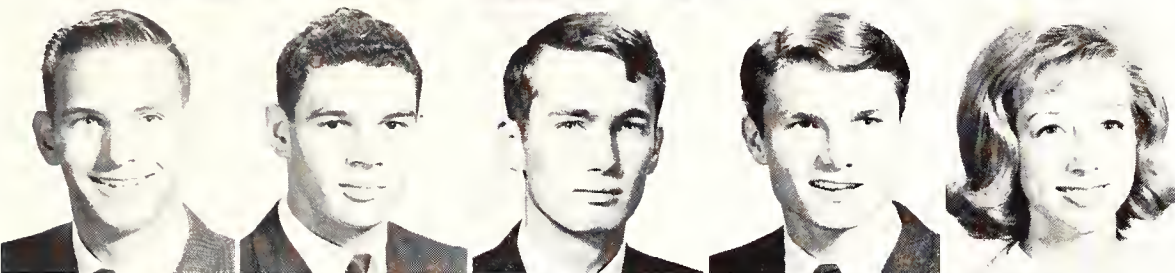

Donald Cranford, *Dallas*
Danny Crawford,
Grand Prairie
Jon Crawford, *Fort Worth*
Barry Cremer, *Arlington*
Jerri Criswell, *Fort Worth*

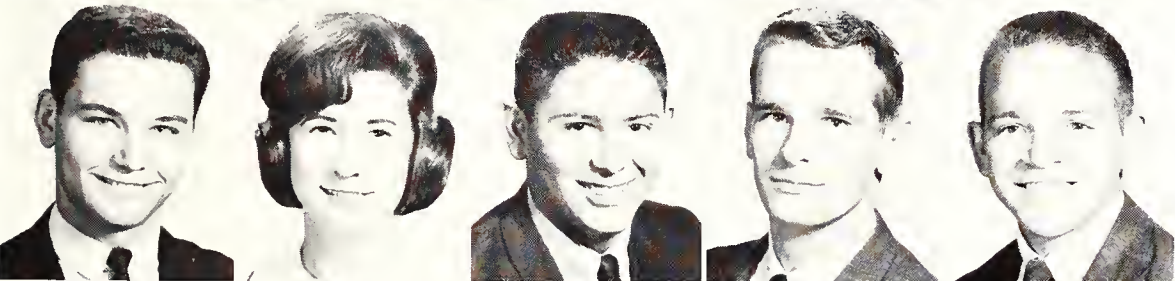

Gary Cromeens, *Mesquite*
Becky Cromer, *Eules*
Samuel Crow, *Fort Worth*
Laurence Culling, *Texarkana*
Jimmy Culver, *Burleson*

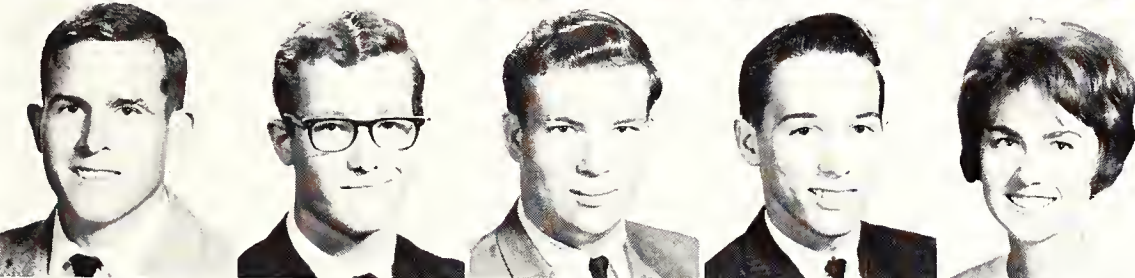

Lorenza Cunningham,
Arlington
Michael Cunningham, *Dallas*
Randie Cunningham, *Dallas*
Phil Cupples, *Arlington*
Lana Currey, *Dallas*



Jeri Curry, *Arlington*
Henry Dailey, *Arlington*
Duce Dalton, *Dallas*
Eric Dalton, *Arlington*
David Daniel, *Arlington*



John Daniel, *Dallas*
Danny Danielson, *Grapevine*
Donna Darovich, *Mesquite*
Thomas Darr, *Fort Worth*
Charles Davenport, *Everman*

Freshman Class

Robert Davenport,
Waxahachie
Dolores Davis, *Fort Worth*
Michael Davis, *Dallas*
Paul Davis, *Fort Worth*

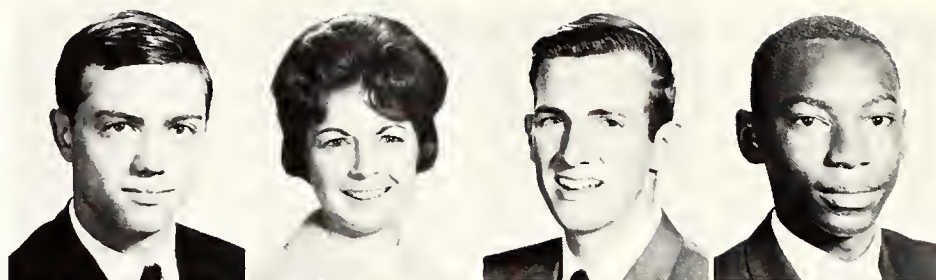

Robert Davis, *Cleburne*
Sharon Davis, *Dallas*
Robert Dawley, *Mansfield*
Joan Dawson, *Rockwall*

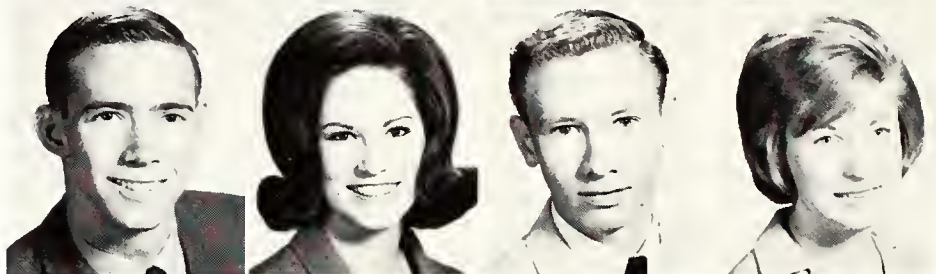

Betty Day, *Grand Prairie*
Glenn Day, *Mansfield*
Michael Day, *Dallas*
Ronnie Day, *Fort Worth*

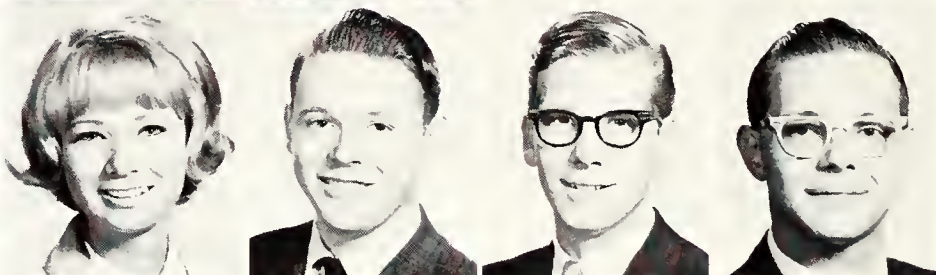

Nancy Deas, *Fort Worth*
Penny DeBusk, *Fort Worth*
Hannah DeKonty,
Fort Worth
Eligio DelaCruz, *Florence*

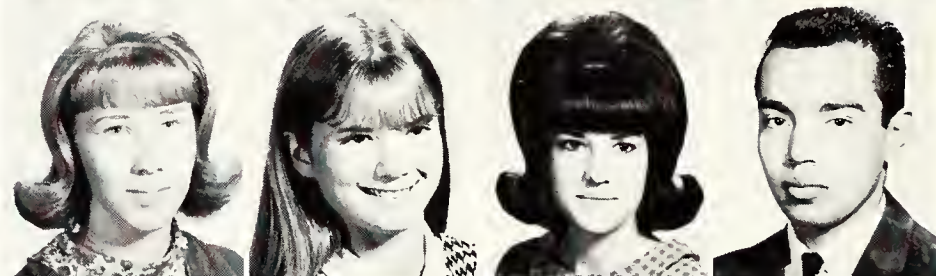

Swindle Dell, *Eules*
Grady Deloach, *Dallas*
Rene DeMaris, *Arlington*
Linda Dempsey, *Arlington*



John Derczo, *Dallas*
Daniel Diaz, *Grand Prairie*
Charlene Dickenson,
Burleson
Lewis Dickerson, *Celina*

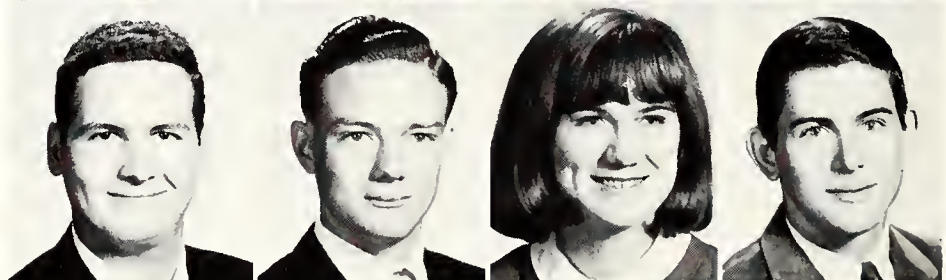

Rita Dickerson, *Richardson*
Sandra Dickerson, *Arlington*
Malee Dickey, *Dallas*
William Dickey, *Henrietta*



William Dickson, *Dallas*
Betsy Dieb, *Fort Worth*
Caron Dillon, *Arlington*
John Dillon, *Duncanville*





Charles Dobbs, *Dallas*
 Janice Dobson, *Fort Worth*
 Dania Dockery, *Dallas*
 Diane Dodgen, *Arlington*
 Dennis Dodd, *Texas City*
 Pat Dodson, *Dallas*

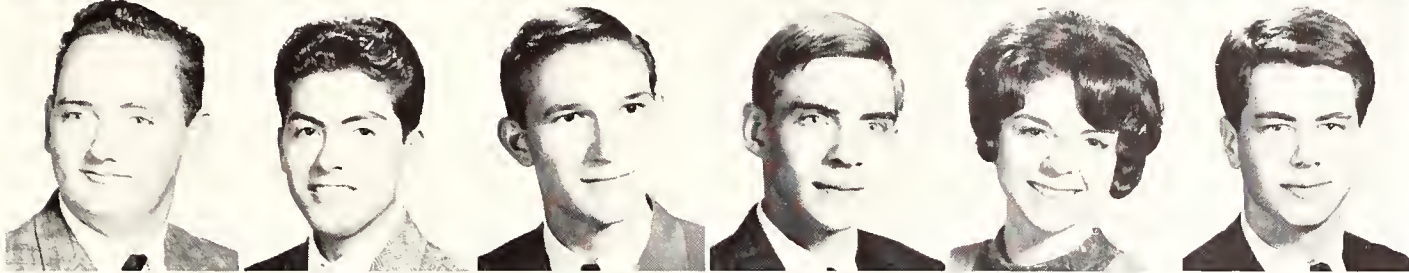

John Doerr, *Cleburne*
 Frank Dominguez, *Fort Worth*
 Danny Donaldson, *Mount Vernon*
 Bill Doolittle, *Fort Worth*
 Paula Dorsey, *Fort Worth*
 Erceal Doty, *Myrtle Beach, S. C.*

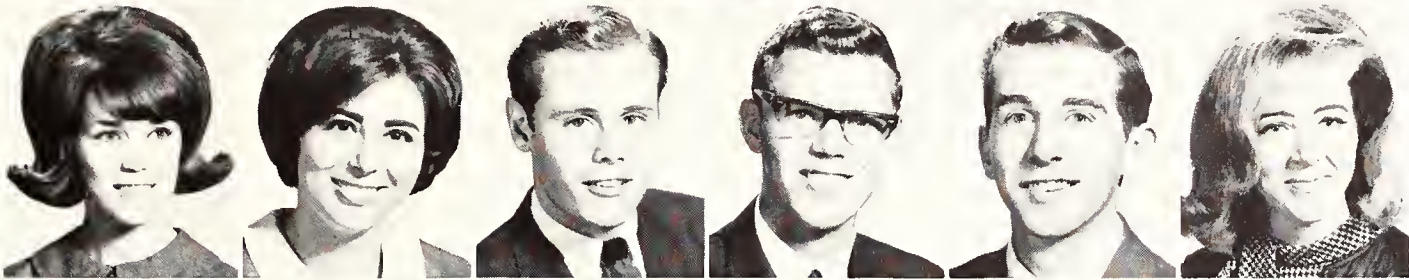

Wanda Downing, *Arlington*
 Michele Dubic, *Grand Prairie*
 Forrest Dugger, *Waxahachie*
 Billy Duke, *McCamey*
 Stan Duncan, *Arlington*
 DeLayne Dunn, *Fort Worth*

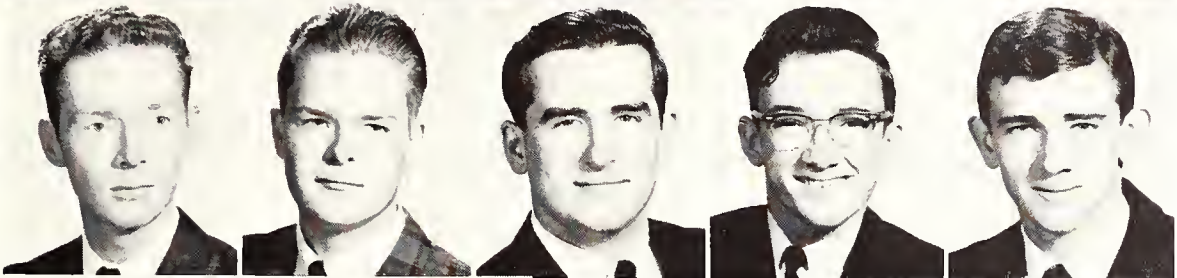

Duane Dunson, *Stephenville*
 John Dupuy, *Fort Worth*
 Danny Dwight, *Fort Worth*
 John Dycus, *Fort Worth*
 Larry Dye, *Arlington*



Elaine Eades, *Dallas*
 Bobby Eason, *Dallas*



Judy Eddleman, *Gustine*
 Tresa Edington, *Grand Prairie*

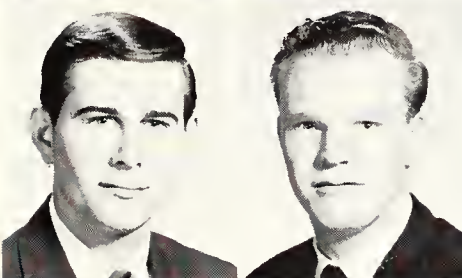

Chuck Edwards, *Grand Prairie*
 Frederich Eichenberger, *Fort Worth*



Elizabeth Einhaus, *Arlington*
 Sandra Elbel, *Schertz*

Freshmen take time out from their lengthy studying to enjoy the music of the Howdy Dance.



One Down, Three To Go

Gwen Elkins, *Hurst*
Ed Elliott, *Fort Worth*
Marcia Elliott, *Grandview*

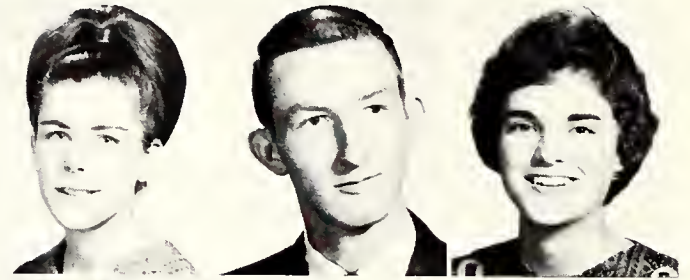

Richard Elliott, *Dallas*
Terri Elliott, *Arlington*
Kenneth Ellis,
Richland Springs



Kathryn Elridge, *Fort Worth*
Gene Elrod, *Arlington*
Clinton Elsner, *Arlington*
Michael Elton, *Fort Worth*
Marie Elza, *Arlington*

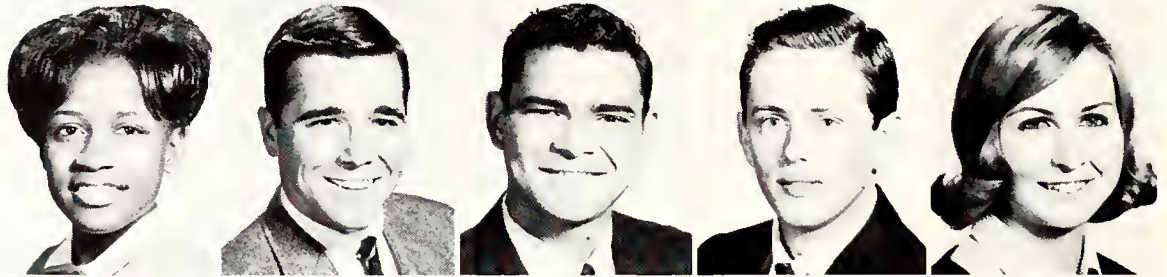

April Emmert, *Dallas*
Patsy Emmett, *Dallas*
Gayla Endicott, *Jacksboro*
Fred Englerth,
Jackson, Miss.
Wayne English, *Irving*

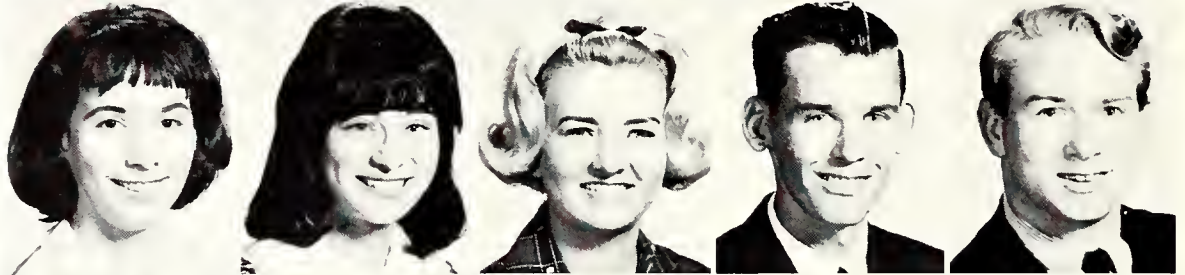

Carolyn Ensey, *Fort Worth*
Jay Eppink, *Mesquite*
William Epps, *Dallas*
Dale Erickson, *Dallas*
Gerald Erickson, *Bedford*

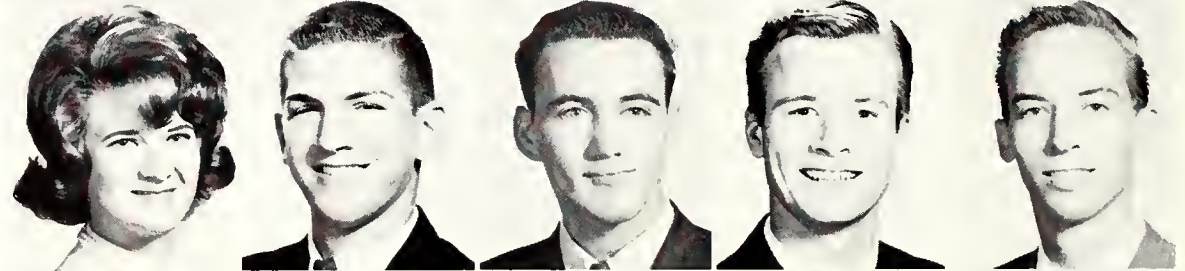

Thomas Erwin, *Dallas*
Florentino Esquivel, *Dallas*
Beverly Essary, *Hurst*
Terry Eudaley, *Fort Worth*
Charles Evans, *Dallas*



Charles B. Evans, *Dallas*
Suzanne Evans, *Arlington*
Andrea Everitt, *Bowie*
Jimmy Everett, *Fort Worth*
Linda Fahrenkamp, *Dallas*



Jerry Fairchild, *Whitesboro*
Newton Fallis, *Fort Worth*
Patsy Fallis, *Dallas*
James Falls, *Daingerfield*
Dempsey Farmer, *Garland*





Constance Farris, *Fort Worth*
 Donald Faulkenburry, *Grandview*
 Mike Fickle, *Hurst*



Eugene Field, *Fort Worth*
 Russ Fields, *Dallas*
 Loretta Finley, *Wichita Falls*



Mike Finnell, *Cleburne*
 Norma Fits, *Grand Prairie*
 William Fitzgerald, *Fort Worth*

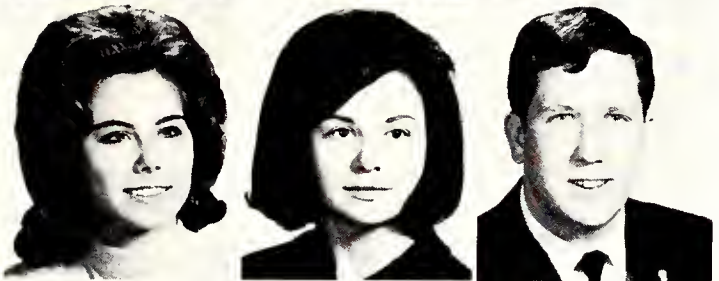

Deanna Flowers, *Fort Worth*
 Jane Flowers, *Bossier City, La.*
 Richard Flatt, *Fort Worth*



Judi Walden gets motivation from quiet surroundings for her painting.

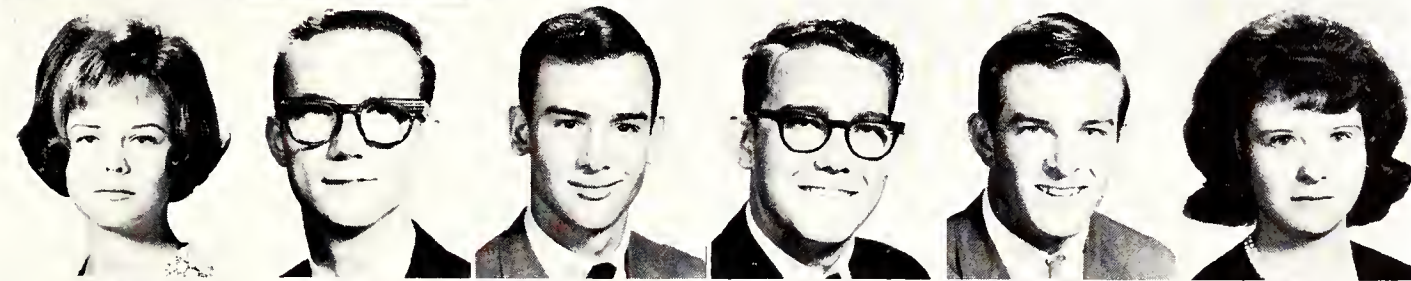

Felix Florence, *Grand Prairie*
 Patrick Flusche, *Dallas*
 Paul Flynn, *Fort Worth*
 Arthur Ford, *Grand Prairie*
 David Ford, *Midlothian*
 Linda Ford, *Fort Worth*



Jerry Foster, *Mansfield*
 Prentis Foster, *Arlington*
 Yvonne Foster, *Arlington*
 Phyllis Fowler, *Dallas*
 Rob Frazier, *Irving*
 Mike Freeman, *Dallas*

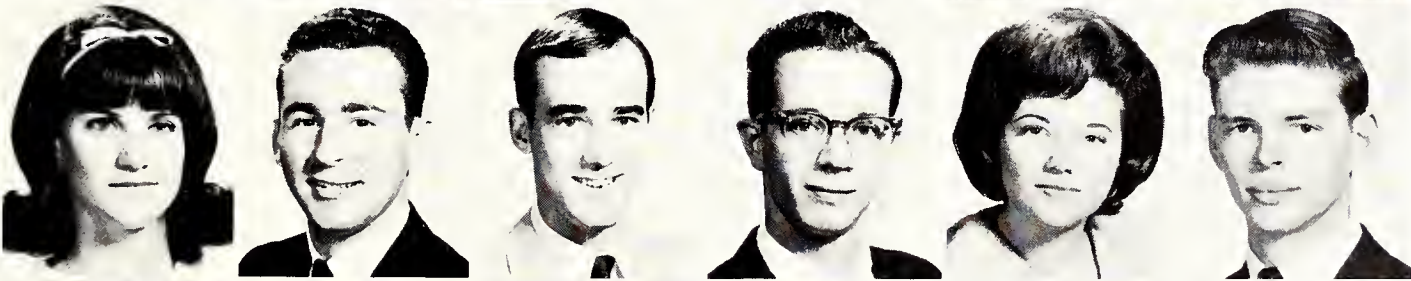

Rita Frey, *Fort Worth*
 Richard Fromm, *Fort Worth*
 Douglas Fulenwider, *Dallas*
 Keith Fuller, *Dallas*
 Cheryl Fry, *Fort Worth*
 Michael Frye, *Fort Worth*

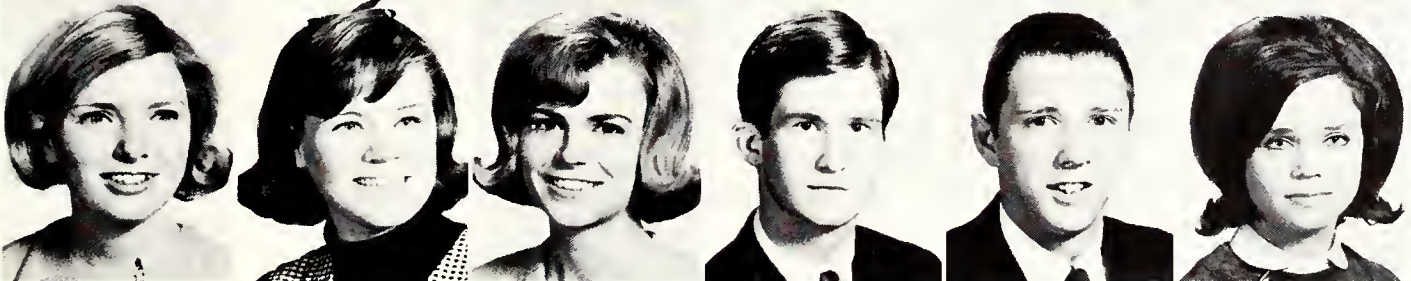

Janet Furstenberg, *Dallas*
 Angela Gafford, *Dallas*
 Judy Gafford, *Fort Worth*
 John Gallagher, *Fort Worth*
 Thomas Gamble, *Fort Worth*
 Cathryn Gammenthaler, *Lancaster*

Susan Gant, *Fort Worth*
 LeRoy Garcia, *Dallas*
 Richard Garland, *Hurst*
 Sharon Garrett,
Grand Prairie
 Joseph Garza, *Fort Worth*

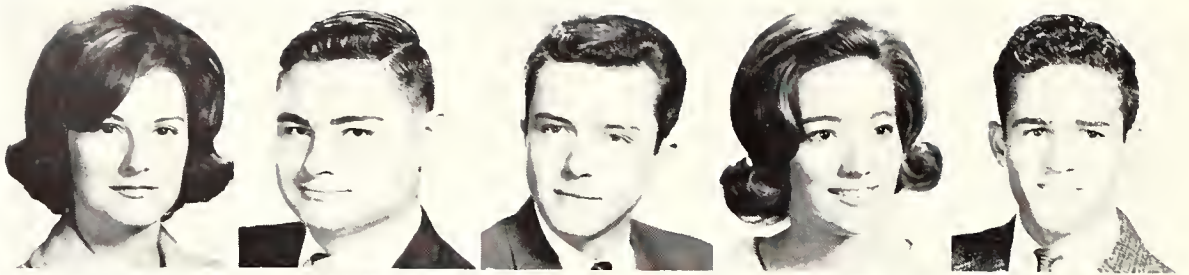

Johnny Gaskill, *Richardson*
 Mary Zane Gayler,
Mineral Wells
 Phil Gaynor, *Fort Worth*
 Tommy Geddie, *Lancaster*
 Sandra Geer, *Eules*

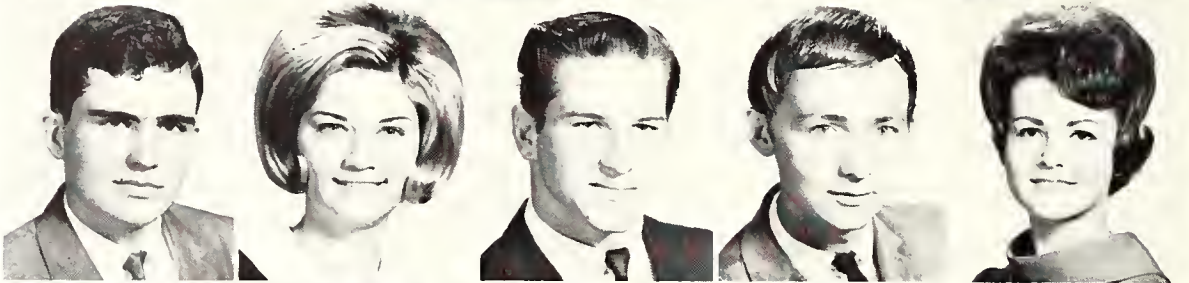

Thomas Geer, *Eules*
 Cheryl Geltmeier,
Fort Worth
 Dale Gentry, *Fort Worth*
 Mike Gentry, *Fort Worth*
 David George, *Columbus*

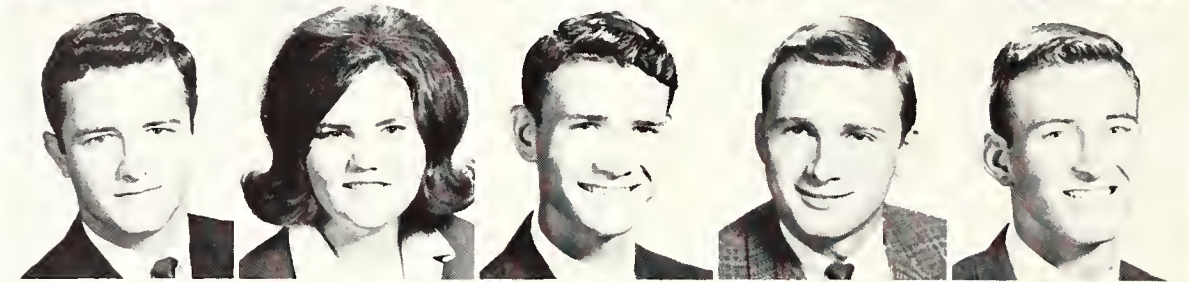

Gary Gibbons, *Garland*
 Dana Gibson, *Lakeview*
 Larry Gibson, *Dallas*
 Mildred Gideon, *Fort Worth*
 Charles Gifford, *Duncanville*



Gayla Gilley, *Dallas*
 Susan Gillham, *Bedford*
 Douglas Gillispie,
Fort Worth
 Nancy Glenn, *Grand Prairie*

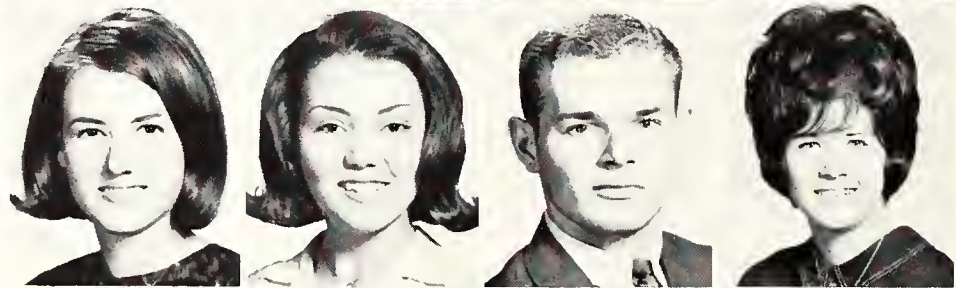

Robert Gnuse, *Dallas*
 Larry Goddard,
Corpus Christi
 Jack Golden, *Hurst*
 Alfred Gonzales, *Dallas*

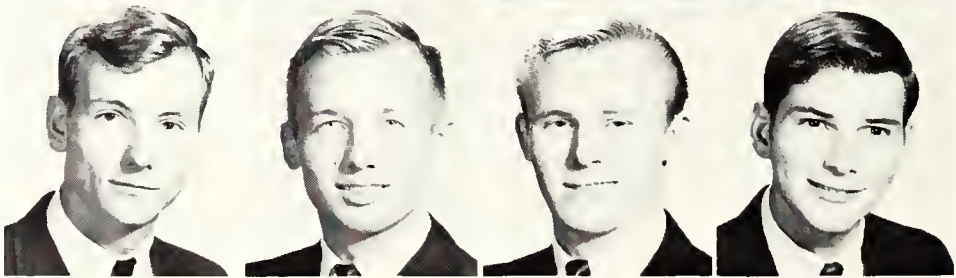

Maintenance men adjust equipment in the power plant.

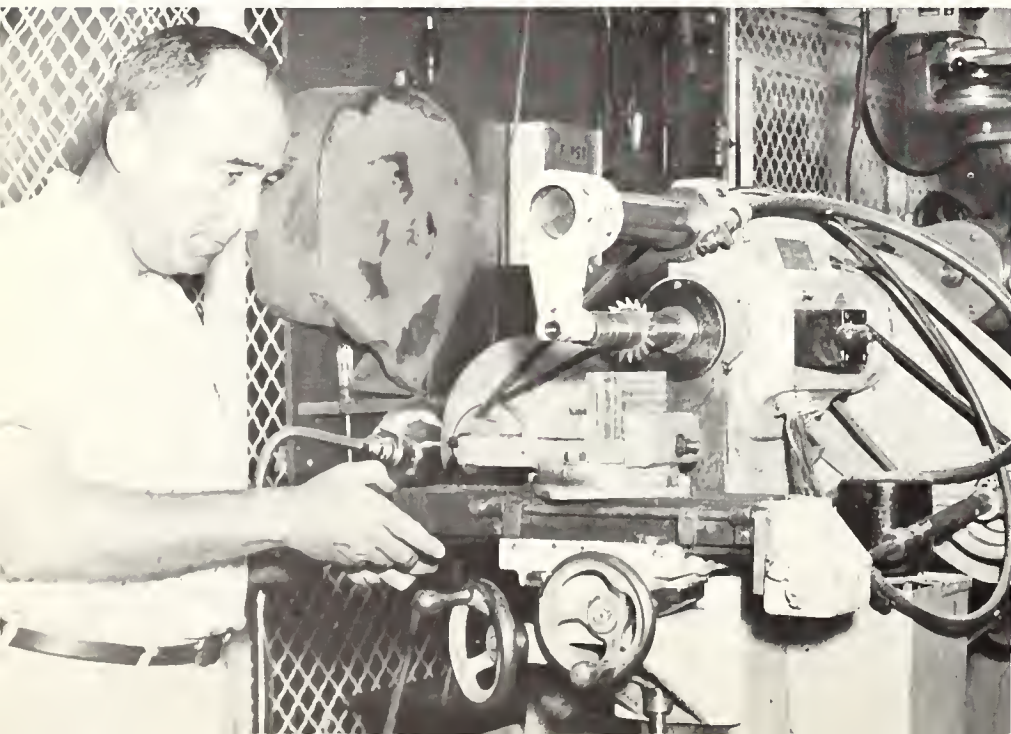

Heleodoro Gonzales,
Fort Worth
 Linda Goodman, *Irving*



Lee Goodwin, *Midlothian*
 Barbara Gostomski,
Arlington



Freshmen



Ernest Goyne, *Fort Worth*
 Ardis Graham, *Dallas*
 Dale Graham, *Fort Worth*
 Elaine Graham,
Grand Prairie
 Mike Graham, *Grand Prairie*

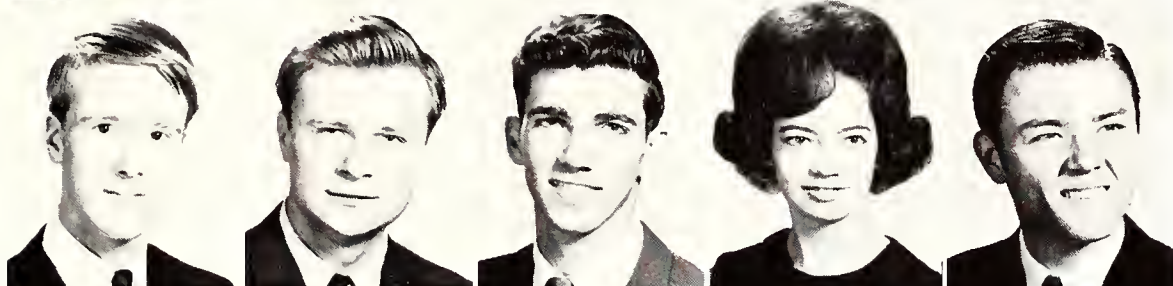

Jim Grange, *Richardson*
 James Graveh, *Dallas*
 Jerry Graves, *Dallas*
 Joyce Gray, *Arlington*
 Roger Gray, *Fort Worth*



Barry Green, *Fort Worth*
 Bob Greene, *Arlington*
 Kay Greene, *Fort Worth*
 Larry Greene, *Fort Worth*
 Tajuana Green,
Grand Prairie

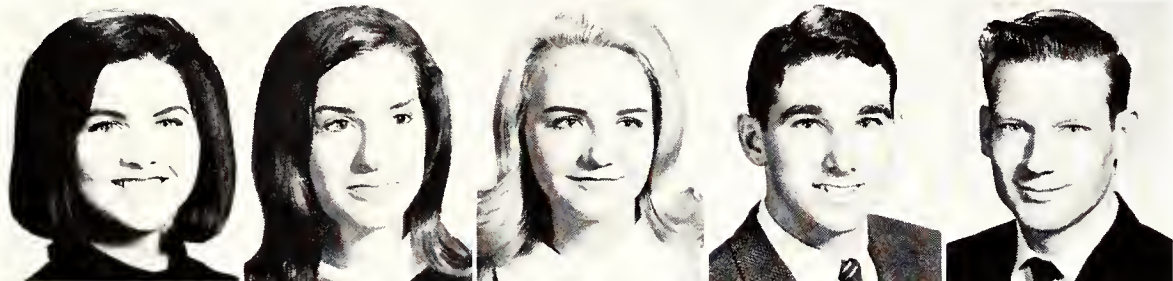

Lynda Gregory, *Fort Worth*
 Paula Gregory, *Lancaster*
 Sandy Grider, *Fort Worth*
 Stanley Grier, *Fort Worth*
 Bobby Griffin, *Arlington*



Danny Griffin, *Cleburne*
 Jack Griffith, *Grandview*
 Weldon Grisham,
Fort Worth
 Don Grizzelle, *Hurst*
 Don Grogan, *Irving*

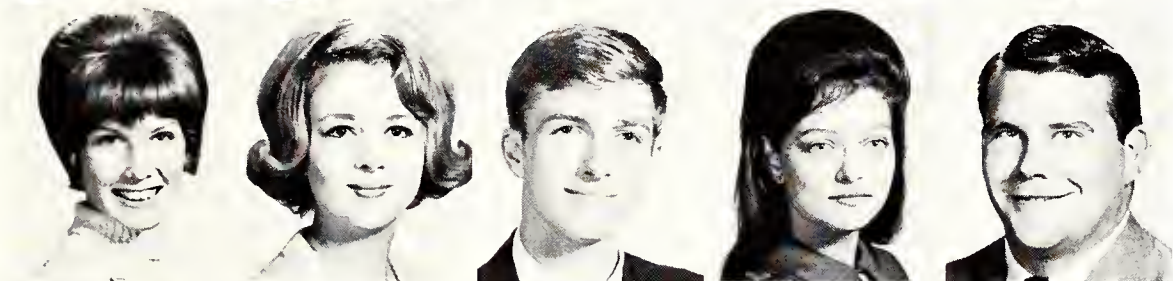

Patricia Groody, *Fort Worth*
 Sandra Groseclose, *Dallas*
 James Guenzel, *Arlington*
 Sheron Guillory,
Grand Prairie
 Tommie Gustafson,
Fort Worth

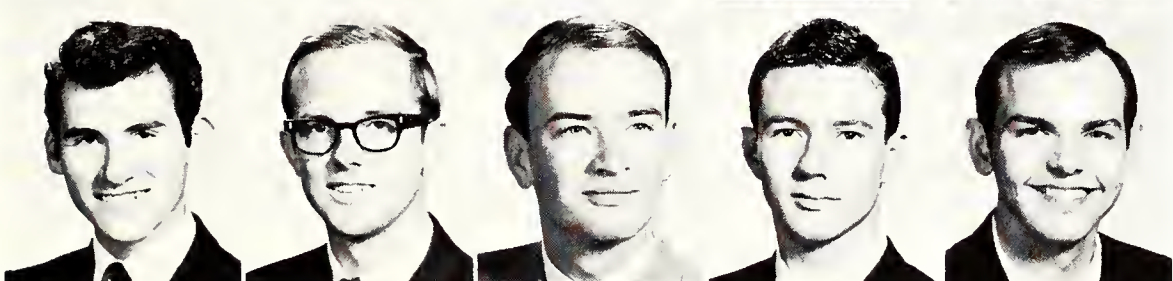

Don Guthrie, *Fort Worth*
 Harry Hafele, *Fort Worth*
 Skeeter Hagler, *Fort Worth*
 Kenneth Hagood, *Comanche*
 Will Hagood, *Dallas*



Mike Hall, *Grand Prairie*
 Sammy Hallmark, *Vernon*
 Charlene Hamilton,
Arlington
 Dudley Hamilton, *Cleburne*
 Jan Hamilton, *Fort Worth*

Rebel Freshmen

Linda Hamilton, *Fort Worth*
Lawrence Hamlin, *Grapevine*
Johnny Hammonds,
Fort Worth
Paul Hammond, *Cleburne*

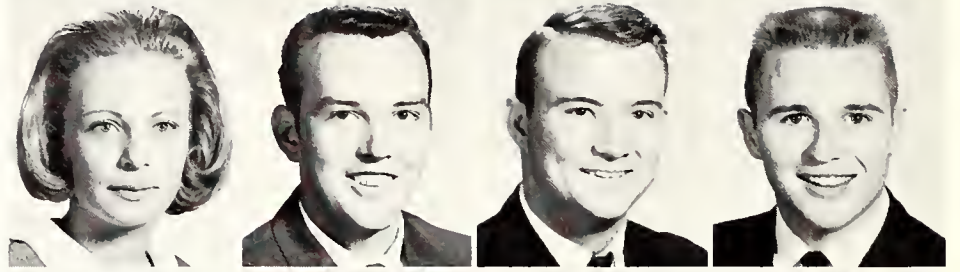

Jim Hampton, *Arlington*
Alicia Hamrick, *Fort Worth*
Gerald Haney, *Dallas*
Mike Hanna, *Cleburne*

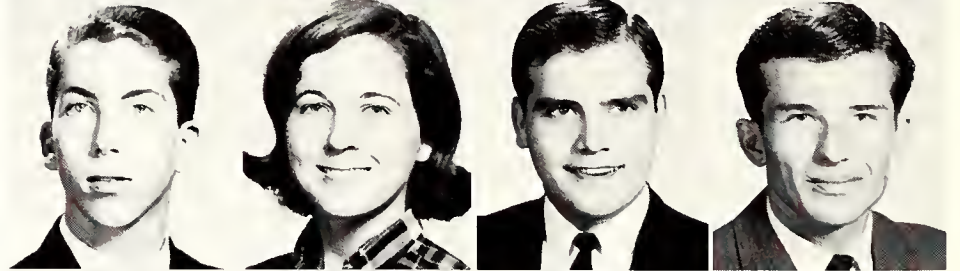

Linda Hands, *Fort Worth*
Linda Hansen, *Dallas*
Janet Hardin, *Dallas*
Mike Hardin, *Fort Worth*

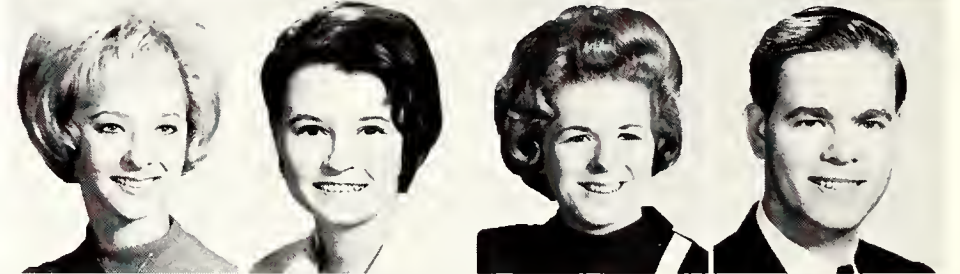

Sandra Hardin, *Dallas*
Lewis Harding, *Hurst*
Wayne Hardy, *Fort Worth*
Ralph Harju, *Fort Worth*
Lynda Harris, *Dallas*
Linda Harrison, *Dallas*

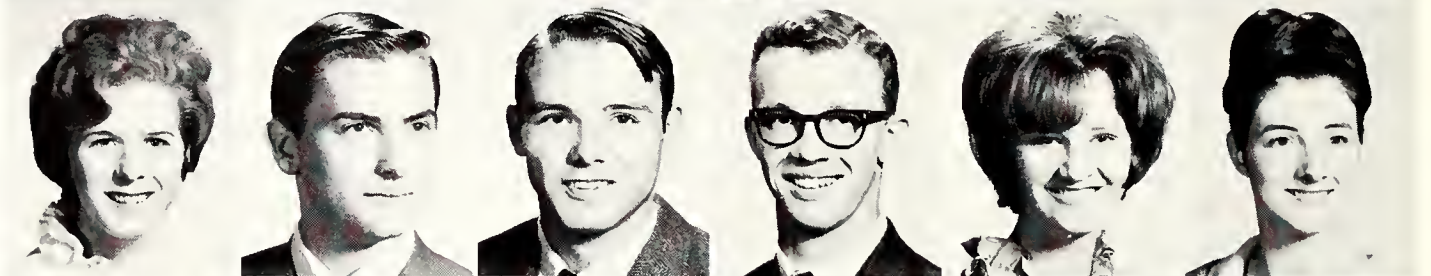

Robert Harrison, *Fort Worth*
Bill Hart, *Lancaster*
Linda Hart, *Hurst*
Loren Hart, *Arlington*
Perry Hart, *Irving*
Jim Harvey, *Arlington*

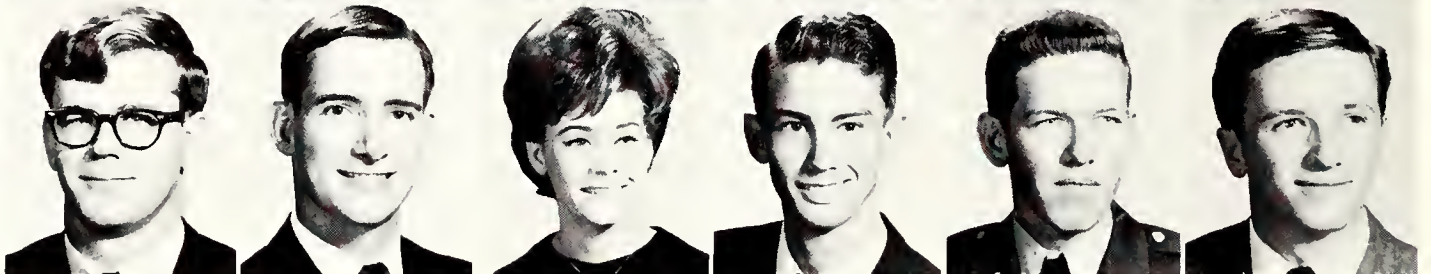

Bill Hartwell, *Garland*
David Harvey, *Manilla, Iowa*
Parviz Hashemi,
Abadan, Iran
Joe Hathaway, *Dallas*
Otto Hatton, *Dallas*
R. L. Hauk, *Fort Worth*

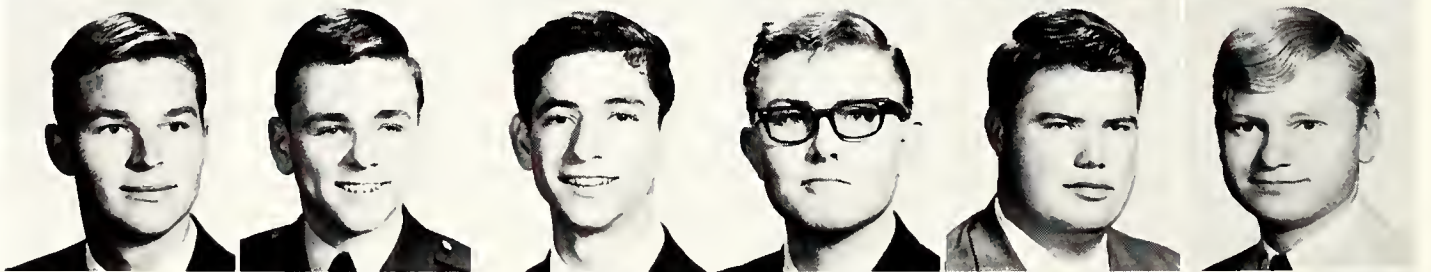

Gary Hawkins, *Irving*
Nathan Hawkins, *Glen Rose*
Thomas Hawkins, *Dallas*
Teresa Head, *Cleburne*
Lewis Hearrell, *Pearsall*
Janet Heidt, *Arlington*

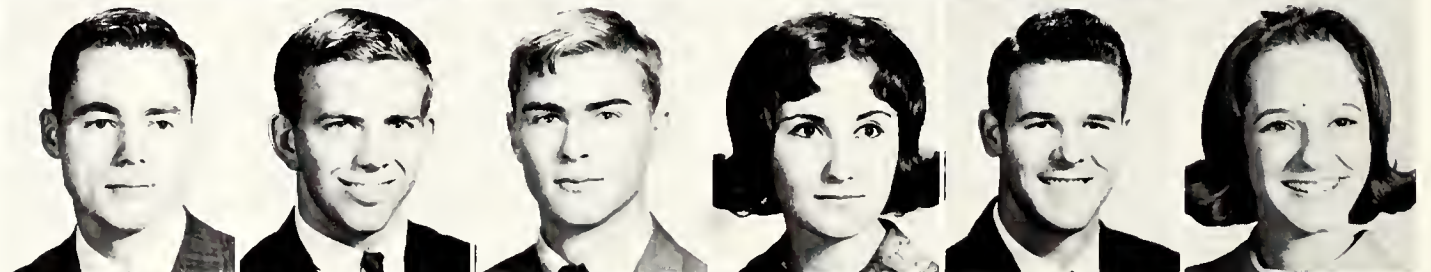

Jean Heidt, *Arlington*
Bill Heise, *Arlington*
Gretchen Helm,
Colorado City
Andrea Helton, *Fort Worth*
Horace Henderson, *Dallas*
Ronald Hendrickson,
Arlington

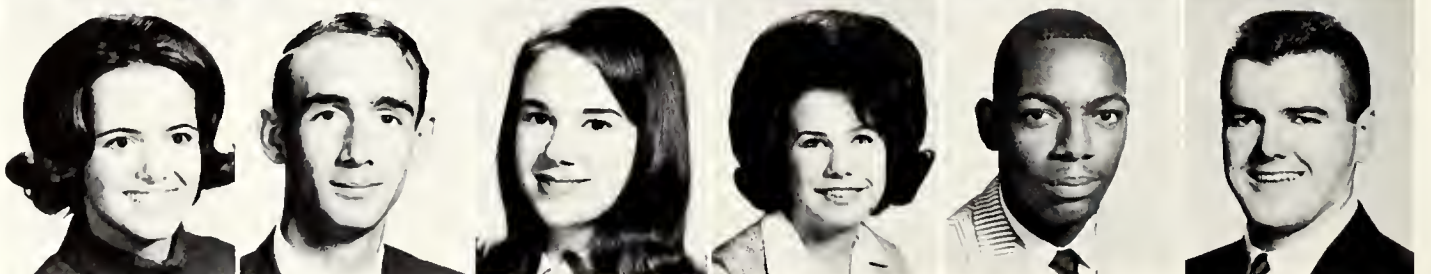



Randall Hendrix, *Mesquite*
Sharon Hendrix
Fort Worth

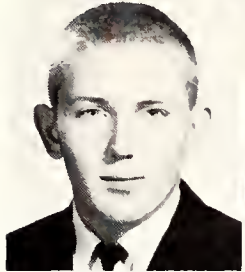

Thomas Henning, *Dallas*
Linda Henson, *Arlington*

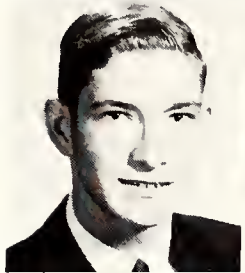

Tom Henson, *Waco*
Vicki Herring, *Fort Worth*

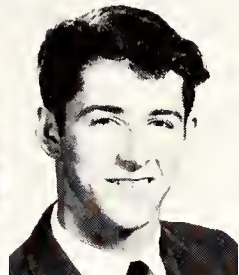

Sally Head, *Whitesboro*
Wayne Herndon, *New Boston*
Betsy Hiatt, *Arlington*

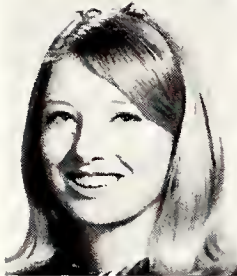

Sandra Higgins, *Irving*
Burton Hill, *Dallas*
James Hill, *Dallas*

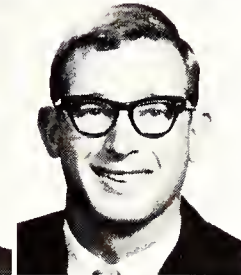
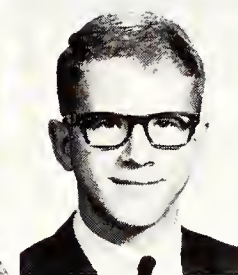
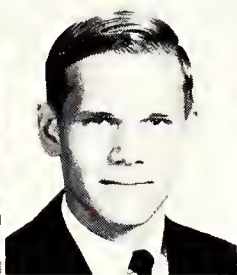
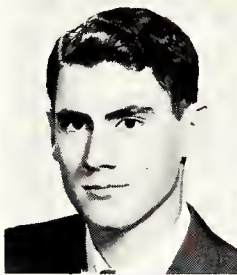

Jimmy Hill, *Mineral Wells*
Sandra Hilland, *Hurst*
Buck Hilliard, *Arlington*
Susan Hinton, *Dallas*
Norman Hipple,
Salina, Kansas
Richard Hirsch, *Arlington*

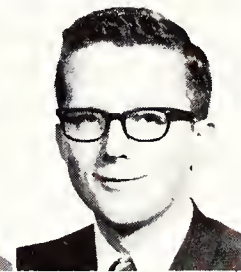
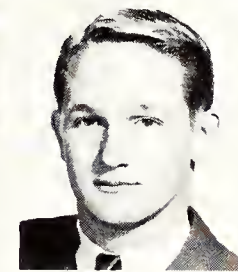
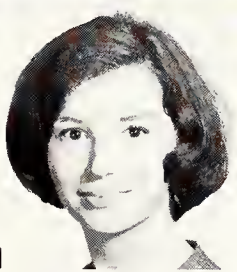
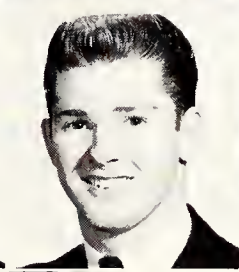
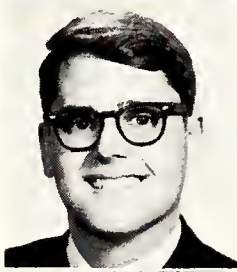

Robert Hirsh, *Dallas*
Bobby Hitt, *Grapevine*
Jamie Hobbs, *Dallas*
Margie Hobbs, *Mansfield*
Clarence Hodge, *Arlington*
Scott Hoffman, *Fort Worth*

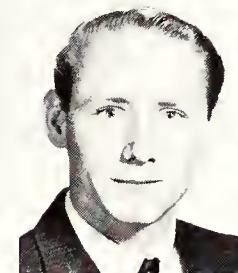
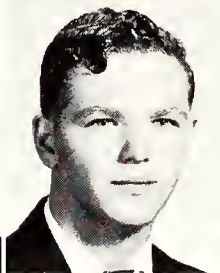
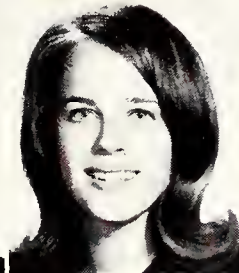

Kenneth Hoffman, *Arlington*
Susan Hoffman, *Daingerfield*
Dennis Holbrook, *Arlington*
Clif Holland, *Irving*
Kenneth Holland, *Dallas*
Monty Jean Holland, *Terrell*



Students wait in line for fall registration.

Frosh '66

Barbara Hollowell, *Garland*
Margaret Holmes, *Dallas*
Tommy Horsley, *Herrin*



Kathryn Horron, *Little Rock*
Whatley Horton,
Grand Prairie
Donna Hopson,
Grand Prairie

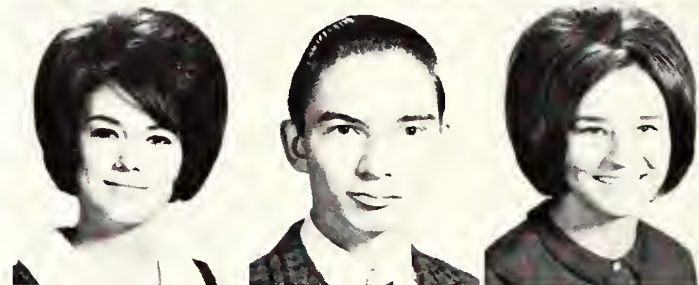

Kent Houp, *Fort Worth*
Becky Houston, *Irving*
Billy Houston, *Azle*
David Howard, *Vernon*
Sandra Howard, *Dallas*

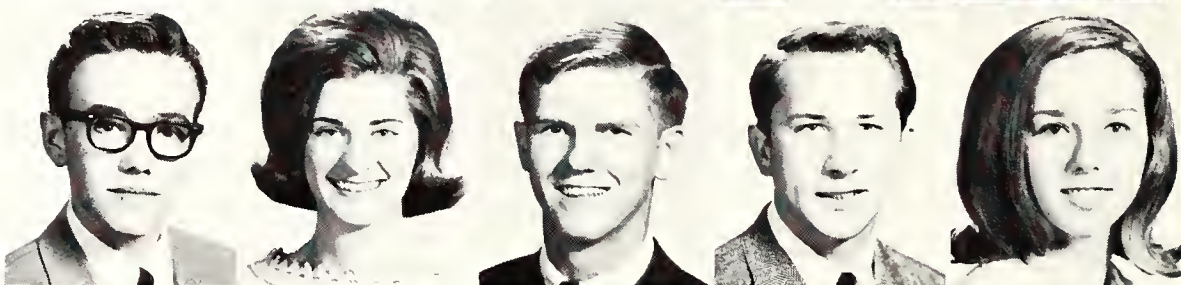

Phillip Howell, *Dallas*
Trinia Howell, *Arlington*
David Hoxworth, *Dallas*
Jerry Hubbard, *Arlington*
Ray Hubbard, *Dallas*

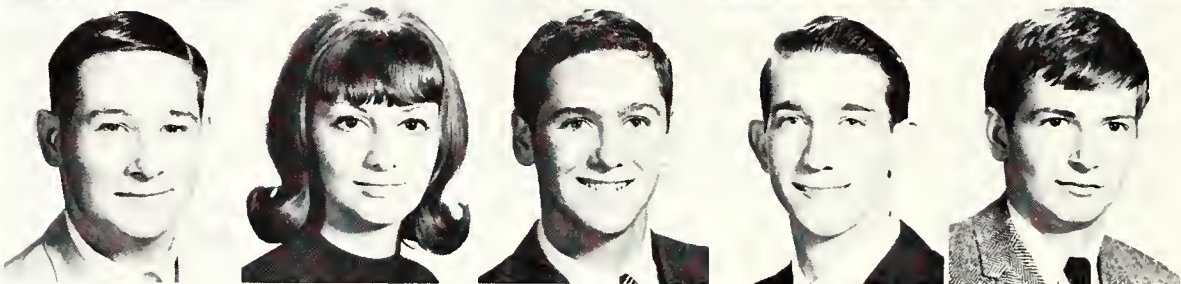

Hanes Hudson, *Port Arthur*
Hollis Huggins, *Dallas*
Sharon Hulion, *Grand Prairie*
Sarah Hull, *Fort Worth*
Mary Hulse, *Urbana*



Dennis Hultsman, *Irving*
Harvey Hunke, *Waco*
Dennis Hunt, *Fort Worth*
Phillip Hunt, *Fort Worth*
Norman Hurst, *Fort Worth*

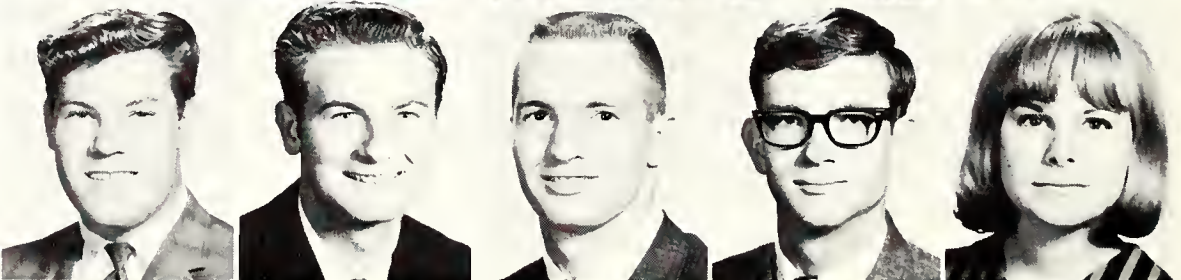

Robert Hurst, *Dallas*
Larry Hutchens, *Fort Worth*
Michael Hutchings, *Dallas*
Richard Hutchinson,
Fort Worth
Valerie Huth, *Irving*

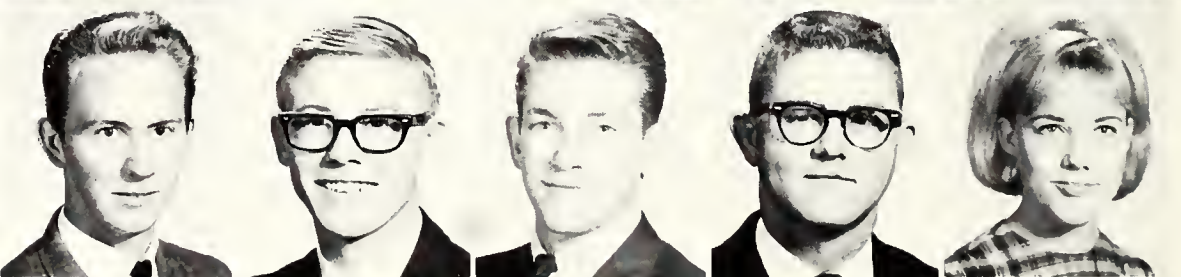

Nelda Hynds, *Fort Worth*
Laurie Innes, *Arlington*
Charles Irvin, *Grand Prairie*
Don Isaacs, *Fort Worth*
Simmie Isaacs, *Fort Worth*

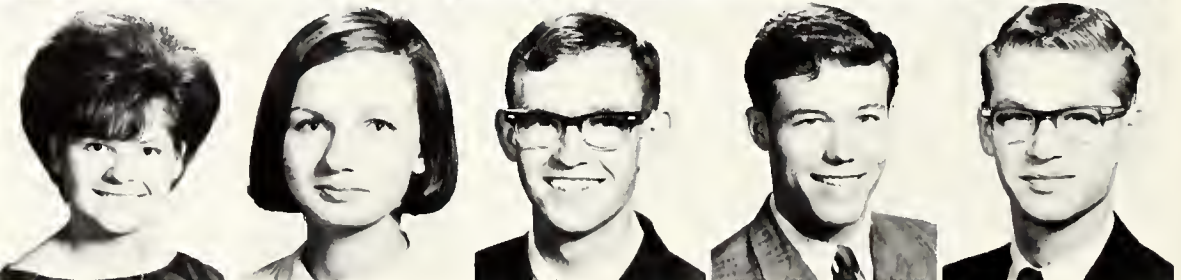



Donna Jackson, *Irving*
Jorja Jackson, *Grand Prairie*
Judy Jackson, *Dallas*



LaVon Jackson, *Irving*
Stella Jackson, *Fort Worth*
Sally Jacobson, *Burleson*

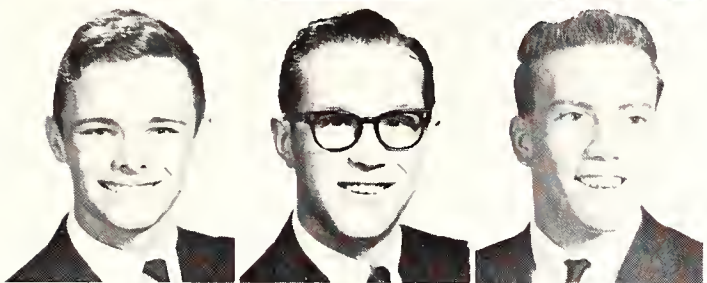

Jerel Scott Jamieson,
Arlington
DeVah Jenson, *Grand Prairie*
Teddy Jeter, *Grand Prairie*

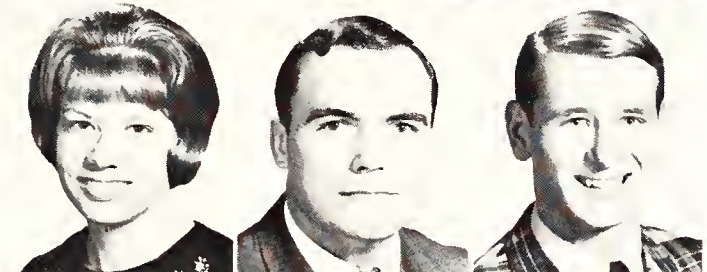

Barbara Jett, *Dallas*
Stephen Jiles, *Cleburne*
Douglas Johnson, *Fort Worth*



Johnnie Carr, Don Pope, and Robert
Newton join in a jam session.

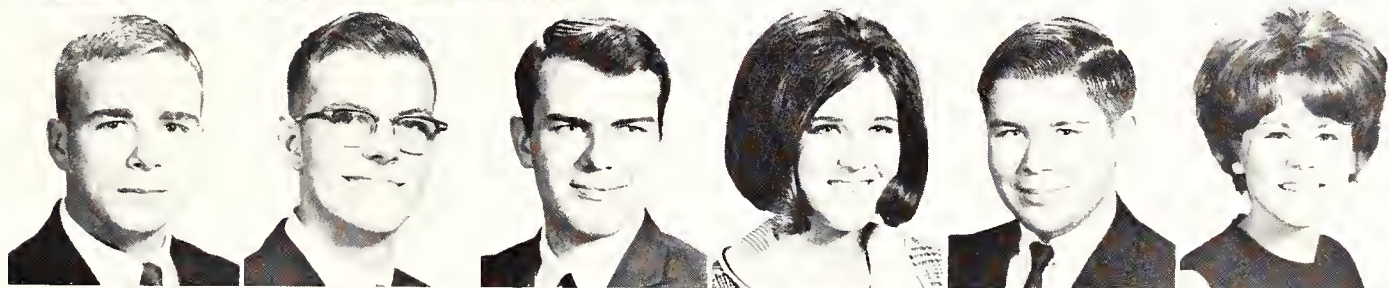

Gerald Johnson, *Fort Worth*
James Johnson, *Lake Dallas*
James Johnson, *Dallas*
Juanita Johnson, *Arlington*
John Johnson, *Dallas*
Kristine Johnson, *Dallas*

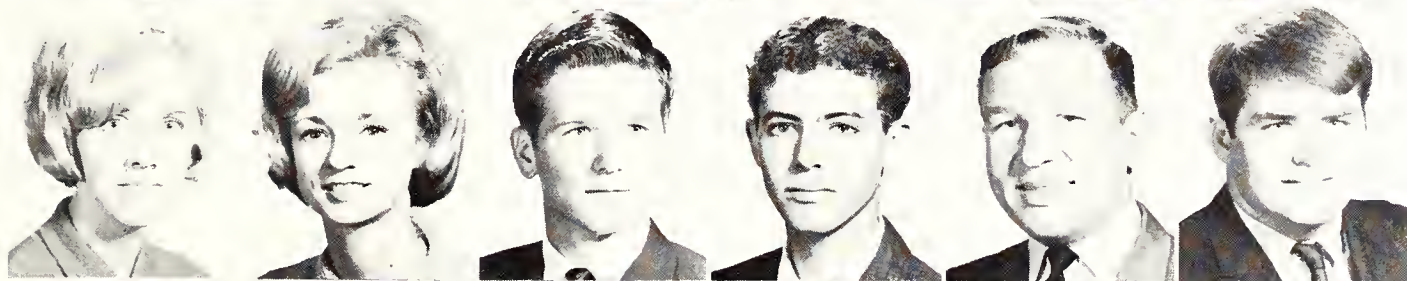

Mary Johnson, *Brownwood*
Pamela Johnson, *Fort Worth*
Phil Johnson, *Wichita Falls*
Richard Johnson, *Arlington*
Robert Johnson, *Grapevine*
Ronald Johnson, *Fort Worth*

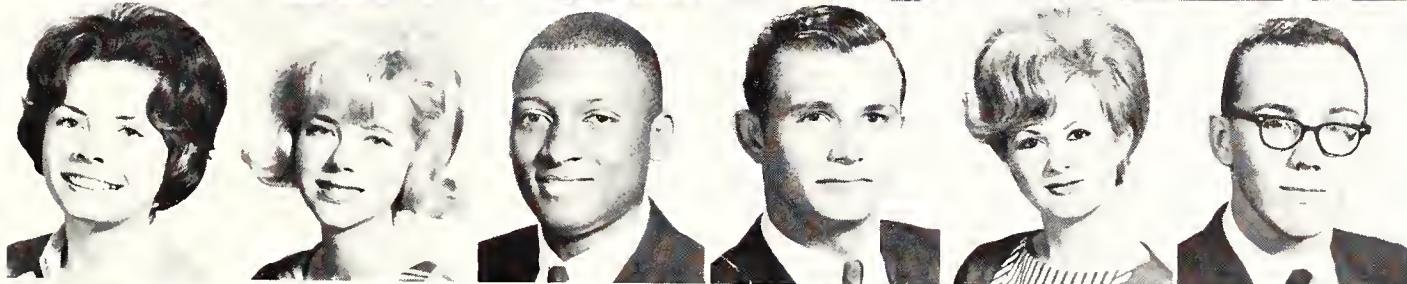

Sandra Johnson, *Fort Worth*
Sherry Johnson, *Arlington*
Wayne Johnson, *Dallas*
Weldon Johnson, *Irving*
Myra Sue Johnston, *Eules*
Bobby Jones, *Fort Worth*



David Jones, *Fort Worth*
Jap Jones, *San Antonio*
John Jones, *Arlington*
Jonne Elaine Jones, *Dallas*
Keith Jones, *Silver*
Kit Jones, *Hurst*



Sally Soldo discusses the success of the Coffee Klatch with Jim Long.

Sharon Jones, *Dallas*



Susan Jones, *Arlington*
Tommie Jones, *Dallas*



Duane Jordan, *Brownwood*
Randy Joyce, *Irving*

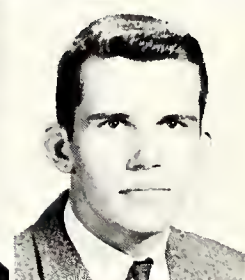
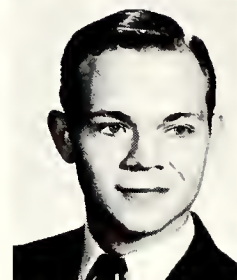

Michael Judkins,
Grand Prairie
Sammy Kaker, *Bridgeport*

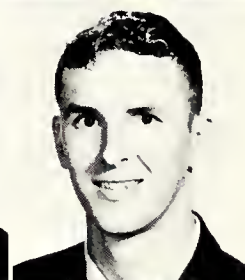

Patty Kalan, *Arlington*
Faye Kale, *Fort Worth*



Kay Karr, *Dallas*
William Kassinger, *Sherman*
Annie Kay, *Fort Worth*
David Kee, *Grand Prairie*
Sharee Keller, *Arlington*
Gwen Kelley, *Fort Worth*

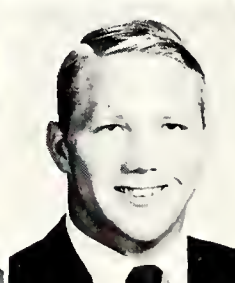

Patti Kembro, *Arlington*
Betty Kennedy, *Grapevine*
Larry Kennedy, *Dallas*
Greg Kent, *Arlington*
Karolyn Kerl, *Dallas*
Kathy Kern, *Dallas*

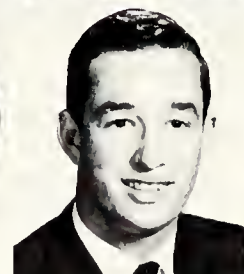

Dennis Key, *Burleson*
Dick Key, *San Angelo*
Susan Kidd, *Hurst*
Randall Kildow, *Fort Worth*
Tommy Kilpatrick,
Fort Worth
Joe Kimbrough, *Greenville*



Freshmen Rebels

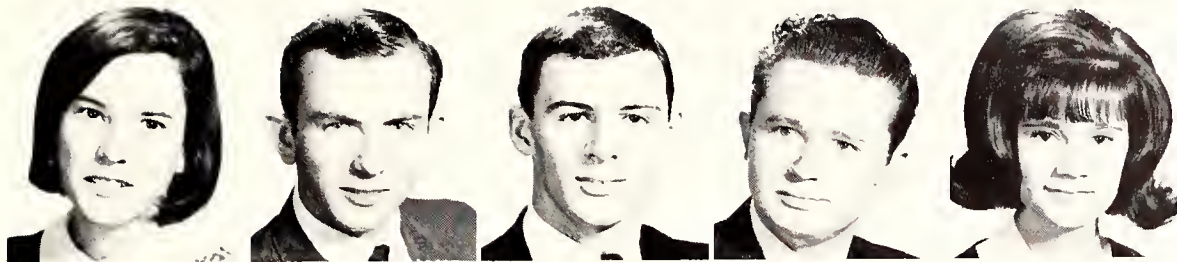

Judy Kincaid, *Silver*
 Tommy King, *Eules*
 Charles Kingan, *Hoyston*
 Ted Kiper, *Tallahassee, Fla.*
 Darla Kirk, *Fort Worth*

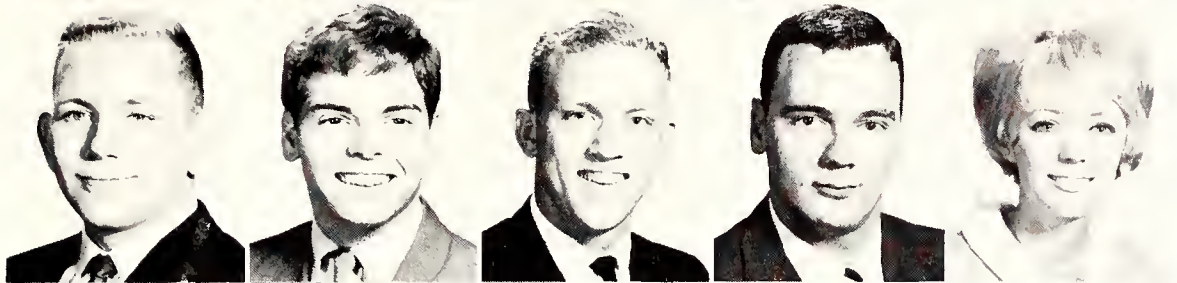

Mike Kirk, *Dallas*
 Gary Kirkham, *Dallas*
 Michael Kirkland, *Irving*
 James Kitchens,
Grand Prairie
 Judy Kitchens, *Fort Worth*



Charles Kneeland
Fort Worth
 Ike Knight, *Fort Worth*
 Terri Knight, *Hurst*
 Michael Knell, *Eules*
 Alvin Kohr, *Wichita Falls*

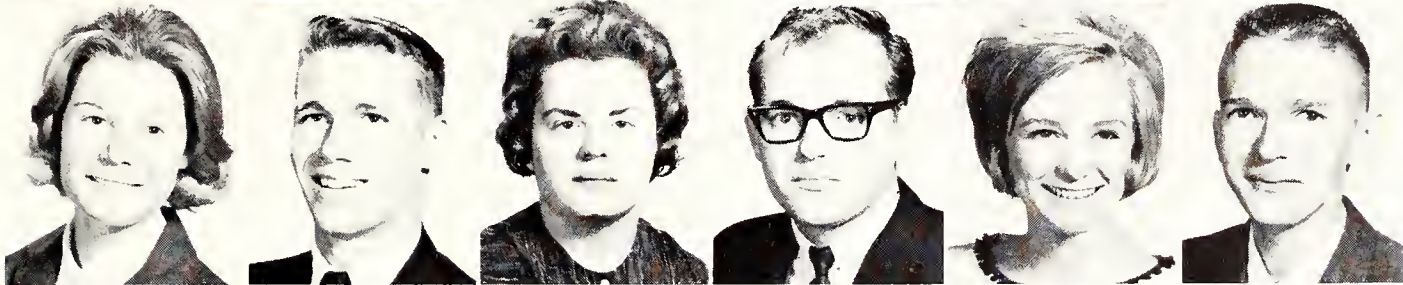

Janet Kowar, *Fort Worth*
 Al Kraft, *Grand Prairie*
 Susan Kuelbs, *Dallas*
 Theodore Kuntz,
Grand Prairie
 Frances Anne Lacefield,
Grand Prairie
 Larry Lacefield,
Grand Prairie

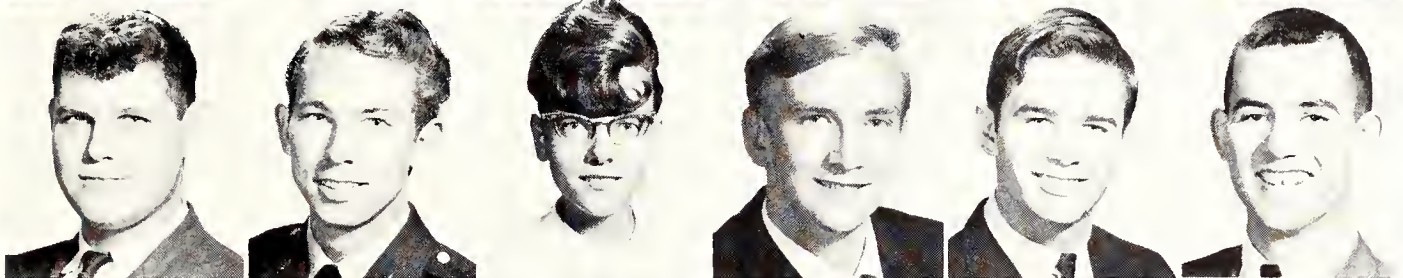

Jimmy Don Lackey, *Irving*
 Robert Lackey, *Mansfield*
 Karen Lam, *Arlington*
 Jerry Lambert,
Grand Prairie
 Walter Lambert, *Waco*
 Doug Lambright, *Fort Worth*

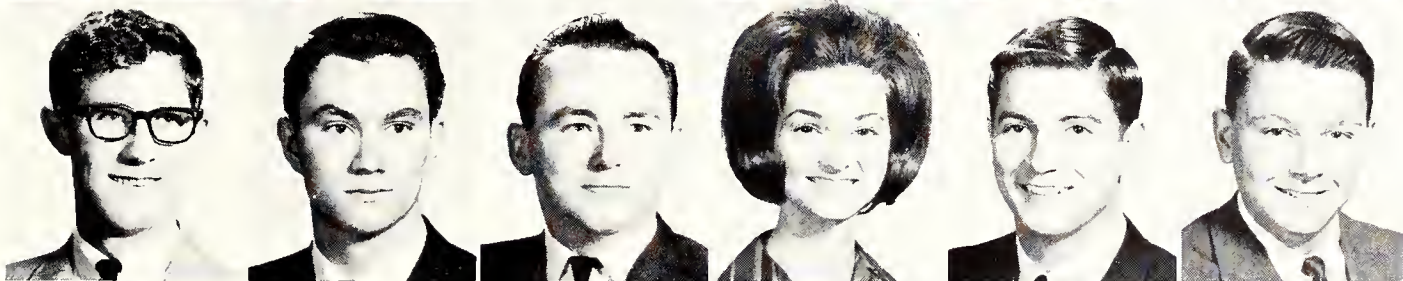

Richard Lamothe, *Lubbock*
 Michael Lamp, *Irving*
 Charles Landers, *Dallas*
 Linda Lang, *Arlington*
 Richard Lang, *Arlington*
 Grady Langley, *Fort Worth*

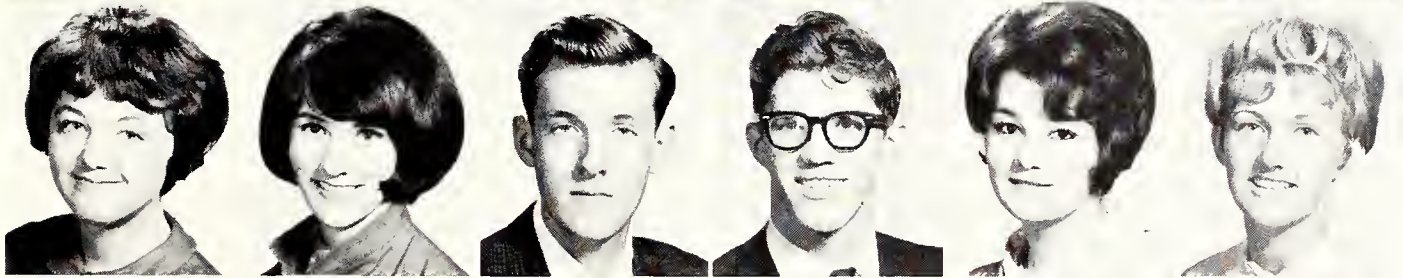

Florence Lantier, *Fort Worth*
 Charlotte Lapington, *Dallas*
 Rogers LaPrelle, *Fort Worth*
 Patrick Larkin, *Fort Worth*
 Nancy Layne, *Dallas*
 Donna Ledwin, *Hurst*

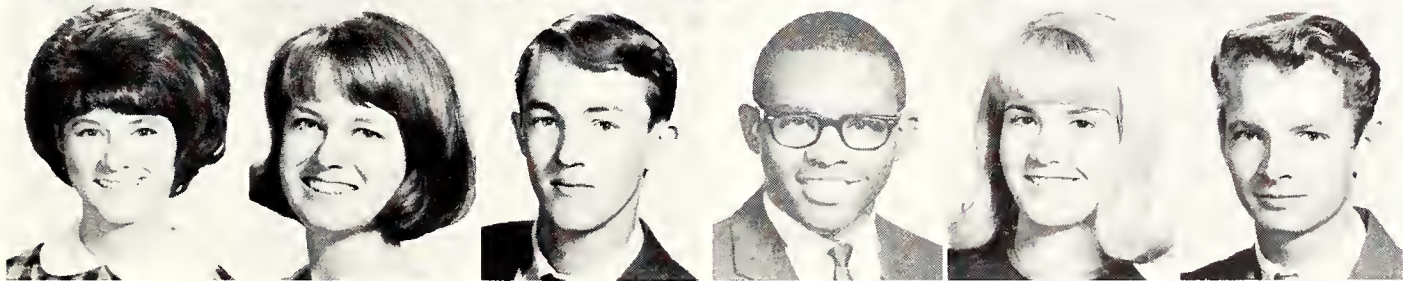

Bobbie Lee, *Angleton*
 Candy Lee, *Denver, Colo.*
 Danny Lee, *Grand Prairie*
 Hosea James Lee, *Dallas*
 Paulette Leigh, *Arlington*
 Terry Lemaster, *Dallas*

First Year Rebels

Glen LeMay, *Fort Worth*
Anne Lemmons, *Arlington*



Jerry Levy, *Dallas*
David Lewis, *Dallas*

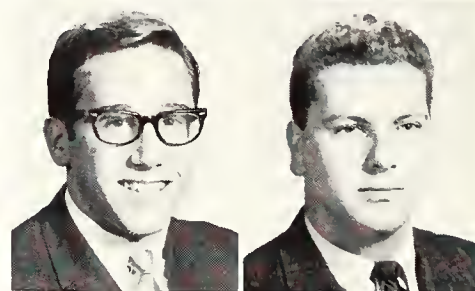

Bill Limer, *Stratford*
Wayne Linenschmidt,
Arlington

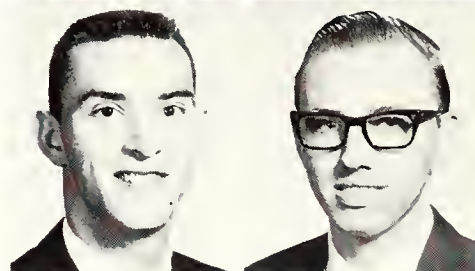

Rosemari Listi, *Dallas*
Samye Littrell, *Anna*
James Livermore, *Fort Worth*
Eric Lockhart, *Dallas*
Frederick Lockwood, *Dallas*
Nick Loesch, *Fort Worth*

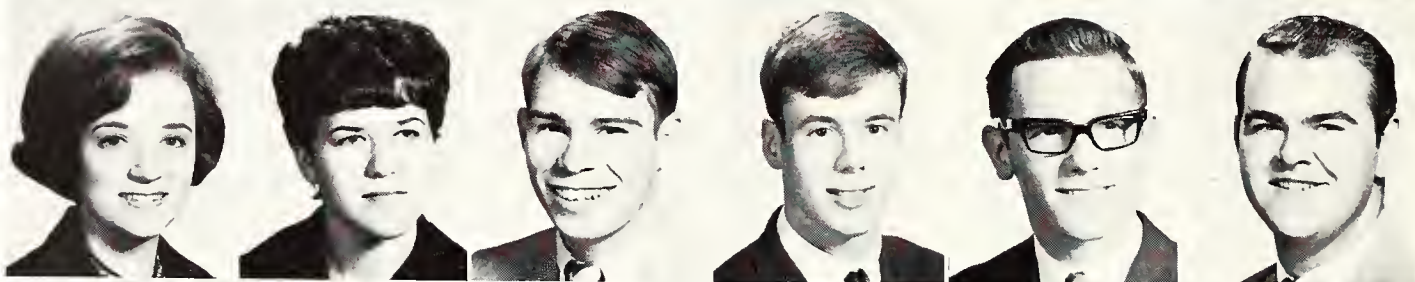

Mary Lohrman, *Dallas*
Rex Lollar, *Irving*
Larry London, *Fort Worth*
Bernard Long, *Dallas*
Sherry Long, *Arlington*
Thomas Long, *Decatur*

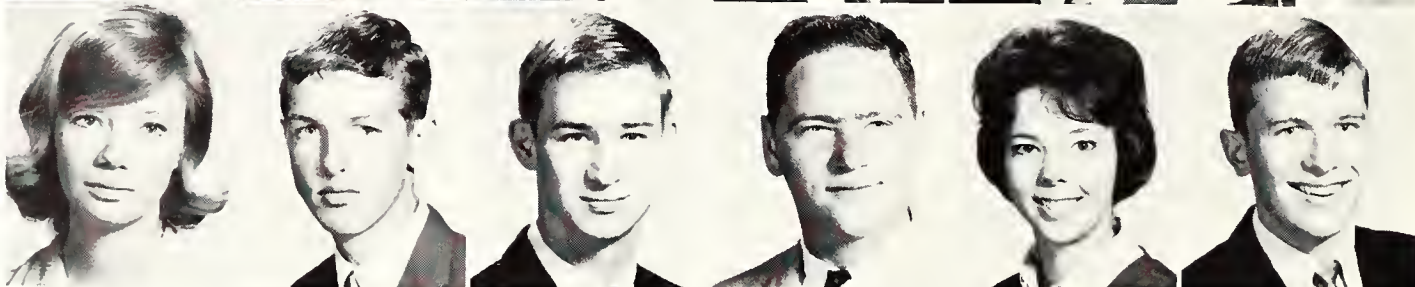

William Long, *Dallas*
Valjeanne Loudder, *Cisco*
Jerry Luckett, *Greenville*
Frank Lump, *Arlington*
Joyelene Lutes, *Arlington*
Charles Luther, *Irving*

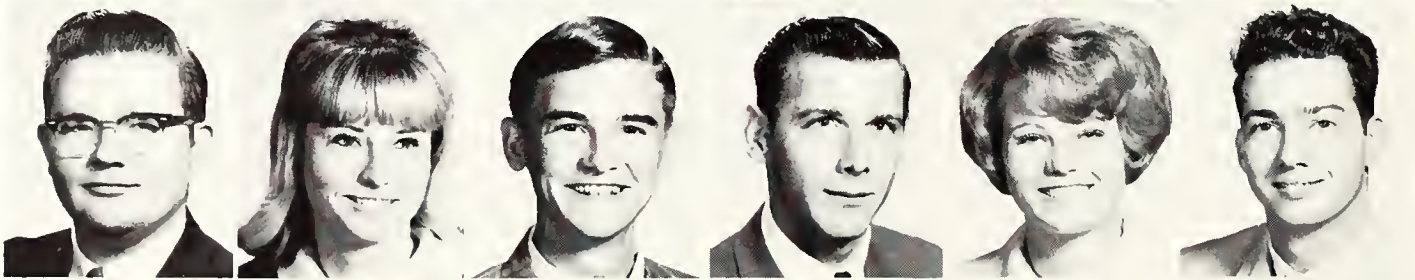

Andy Lutz, *Dallas*
Robert Lutz, *Dallas*
Danny Lynch, *Fort Worth*
Sheila Lynch, *Arlington*
Joe Michael Maberry, *Waco*
Linda MacDonald, *Arlington*



Claudia MacDowell,
Fort Worth
John Madden, *McKinney*
Wanda Madding, *Grapevine*
Cathy Maddox, *Fort Worth*
Debbie Maddox, *Fort Worth*
Judy Maggard, *Fort Worth*

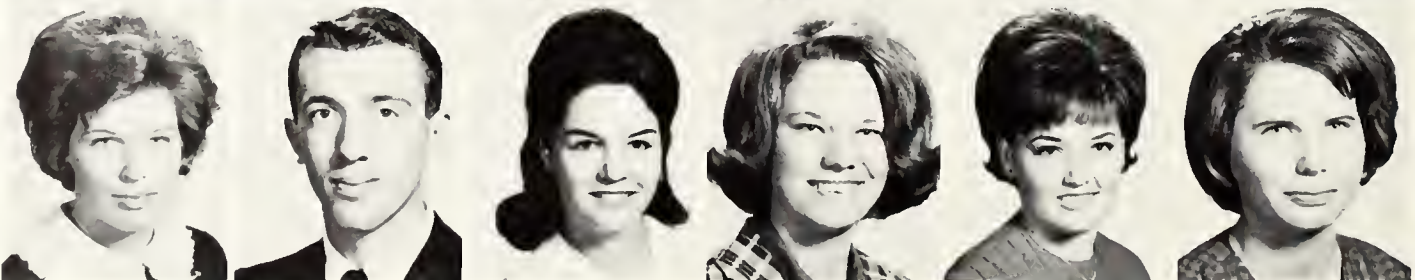

Charles Major, *Richardson*
William Mahan, *Garland*

Maureen Malloy, *Dallas*
Kathleen Maloney,
Fort Worth

Boyd Mangrum, *West*
Lindsay Mann, *Fort Worth*



Charlie and Harrigan from KLIF radio station in Dallas arrive by helicopter to promote Courtesy Day.

Nicholas Manriquez, *Dallas*
Walter Manser, *Dallas*
Edmond Mantooth, *Irving*
Margaret Maples, *DeSoto*
Karen Marazzini,
San Antonio
R. J. Marcuse, *Fort Worth*

Glenn Marques,
Grand Prairie
William Marshall,
Fort Worth
Barbara Ann Martin,
Burleson
Diane Martin, *Arlington*
Fred Martin, *Dallas*
James Martin, *Fort Worth*

Lyle Martin, *Azle*
Sunnye Martin, *Midland*
Thomas Martin, *Dallas*
William Martin, *Weatherford*
John Martindale,
Fort Worth
Pete Martinez, *Wylie*

Stephen Martonak,
Fort Worth
Roger Marvin, *Arlington*
Lynne Massey, *Dallas*
Ginger Mathews,
Fort Worth
Beverly Mathis,
Grand Prairie
Carol Mathis, *Fort Worth*

Larry Mattox, *Fort Worth*
William Mauricio, *Dallas*
Jackie Mayfield, *Pilot Point*
Donald Mayo, *Waco*
Judy Mays, *Fort Worth*
Kathie Mayes, *Hearne*

Class of 1969

Donald Maywald, *Fort Worth*
 Larry Mazo, *Arlington*
 Don McAnally, *Fort Worth*



Steve McCann, *Fort Worth*
 Ann McCart, *Fort Worth*
 John McCarroll, *Arlington*



Connie McCarther, *Dallas*
 Carol McCarthy, *Fort Worth*
 Joe McCarver, *Fort Worth*
 Frank McClendon, *Dallas*
 James McClure, *Richardson*



George McCombs, *Irving*
 Barbara McCormack, *Dallas*
 Dane McCurdy, *Dallas*
 Jean McDade, *Grand Prairie*
 Robert McDaniel, *Fort Worth*



Stephen McElroy, *Dallas*
 Janell McFadin, *Mansfield*
 Judy Lynne McFadin, *Arlington*
 Larry McFarland, *Richardson*
 June McFarlin, *Dallas*



Lee McGlasson, *Dallas*
 Thomas McKenney, *Dallas*
 Lawren McKenzie, *Dallas*
 Henry McKinney, *Fort Worth*
 Mary McKnight, *Fort Worth*



Janetta McMullen, *Fort Worth*
 Robert McMurire, *Eules*
 Suzanna McNatt, *Fort Worth*
 Larry McNeeley, *Kerens*
 Lana McNeilly, *Ft. Worth*



Donald McPherson, *Grand Prairie*
 Donald McPherson, *China Lake, Calif.*
 James McQuerry, *Fort Worth*
 David McVay, *Dallas*
 Mike McVean, *Cleburne*



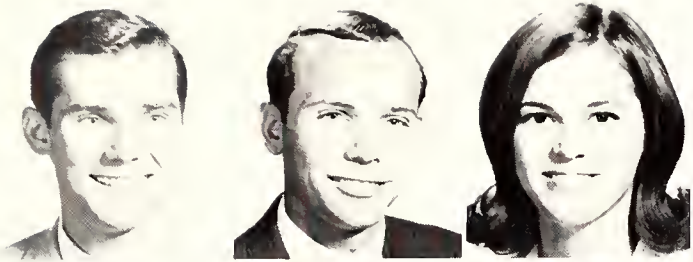

Ben McWilliams, *Dallas*
 Gerald McWilliams, *Dallas*
 Joyce McWilliams, *Dallas*

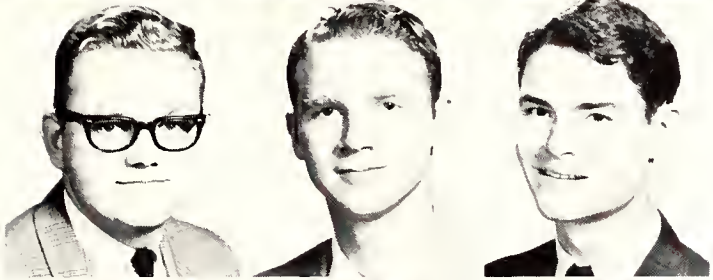

William Mecay, *Denton*
 Clayton Melanson,
Fort Worth
 Jack Melton, *Cleburne*

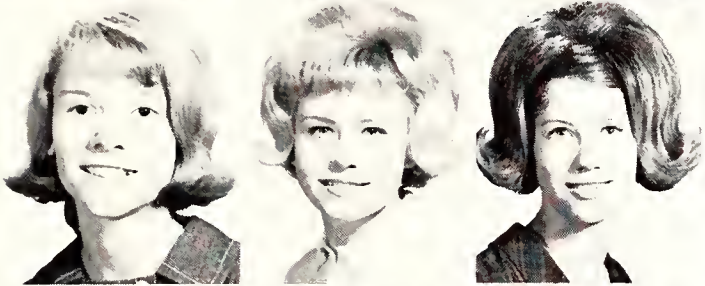

Hilda Menendez,
Havana, Cuba
 Cynthia Mergele,
Fort Worth
 Sandy Meyer, *Dallas*



Susie Meyer, *Dallas*
 Carolyn Middleton,
Waxahachie
 Roger Mikel, *Fort Worth*



Jesse Lopez entertains at the Military Ball.

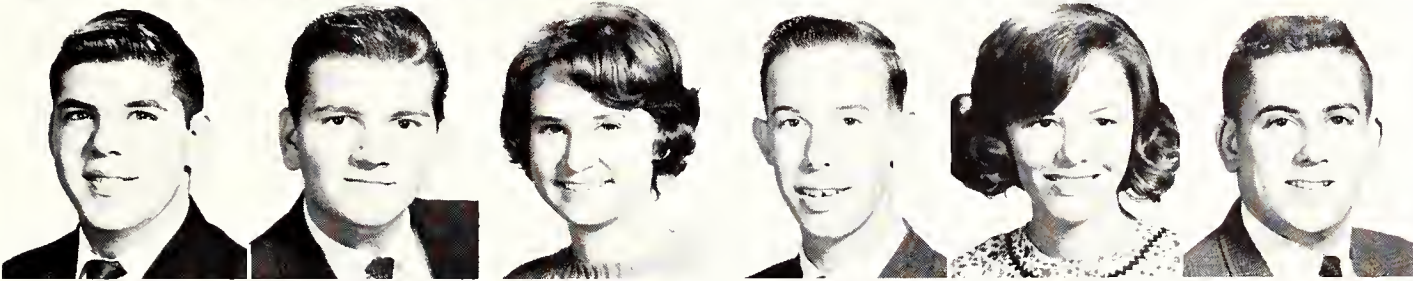

Bill Milkie, *Dallas*
 Bobby Joe Miller, *Arlington*
 Chris Miller, *Arlington*
 David Miller, *Arlington*
 Janelle Miller, *Fort Worth*
 Jeffrey Miller, *Dallas*

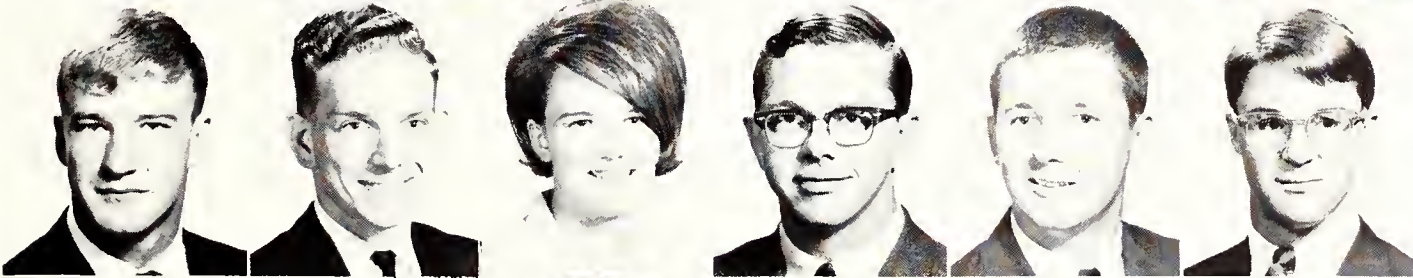

Joe Miller, *Dallas*
 Robert Miller, *Dallas*
 Ruth Miller, *Dallas*
 Steve Miller, *Fort Worth*
 Ron Miller, *Irving*
 John M. Millican, *Arlington*



Jim Milliman, *Mansfield*
 Diana Mills, *Bowie*
 Suzette Mills, *Dallas*
 Sara Milner, *Carrollton*
 Keith Milyo, *Dallas*
 Nancy Minyard, *Arlington*

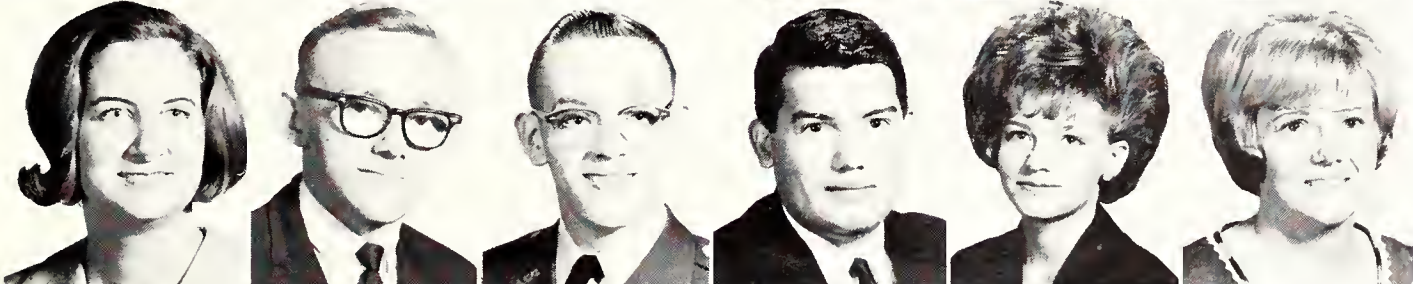

Marla Mitchell, *Kaufman*
 James Mobley, *Cedar Hill*
 Laurance Mohn, *Fort Worth*
 Asuncion Molina, *Hargill*
 Mary Ann Montgomery,
Colorado City
 Cynthia Moody, *Arlington*

One Year Rebels

John Monroe, *Weatherford*
Jeanette Monzingo,
Arlington

Sharon Mooney, *Arlington*
Cheryl Moore, *Crawford*
Gary Moore, *Sherman*



Jan Moore, *Grand Prairie*
Mary Moore, *Arlington*
Raymond Moore, *Ft. Worth*
Roger Moore, *Dallas*
Steve Moore,
Springfield, Virginia

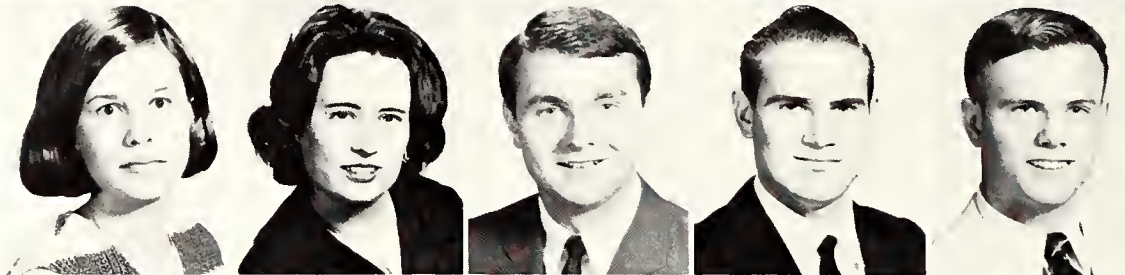

Beth Morelan, *O'Donnell*
Lynelle Morelock, *Hurst*
Burton Morgan, *Talco*
Michael Morgan, *Dallas*
Linda Morosky, *Dallas*

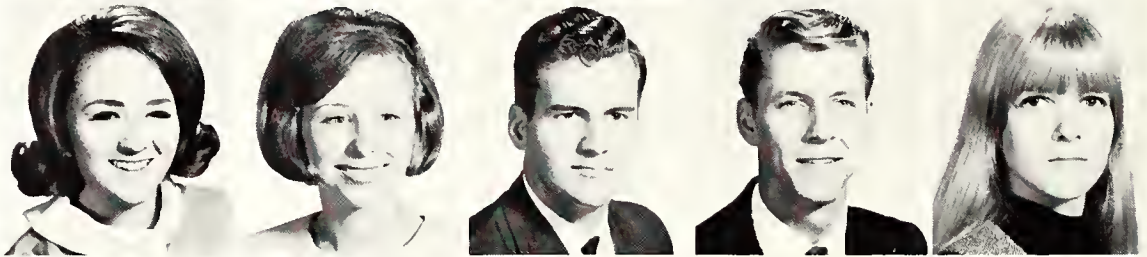

Glenn Morris, *Mt. Vernon*
Henry Morris, *Ft. Worth*
Marcia Morris, *Arlington*
Paula Morris, *Arlington*
Sherry Morris, *Ft. Worth*

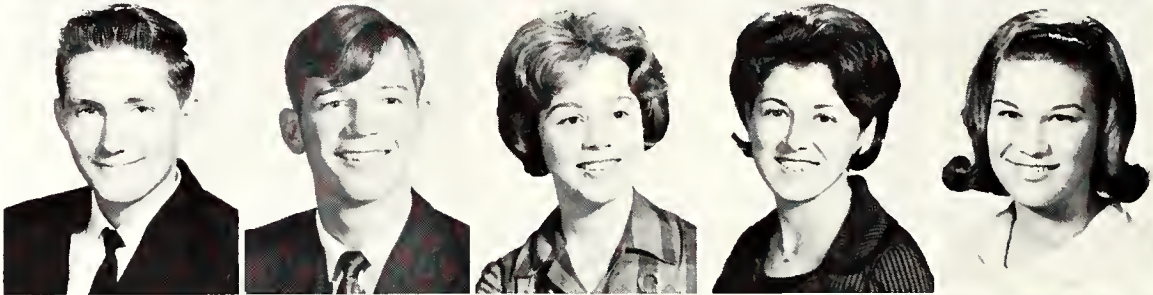

Kerry Moseley, *Ft. Worth*
Michael Mossengolo,
Ft. Worth
Jeff Mudgett, *Palestine*
Carmen Mullan, *Dallas*

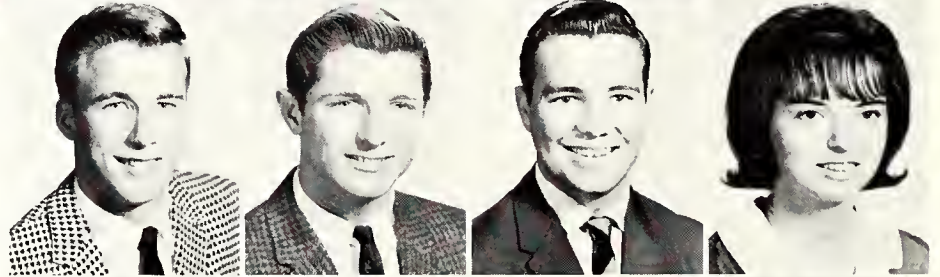

Betty Mundy, *Grand Prairie*
Beverly Munson, *Ft. Worth*
Christine Muroski,
Johnsonburg, Penn.
Billie Murphy, *Arlington*

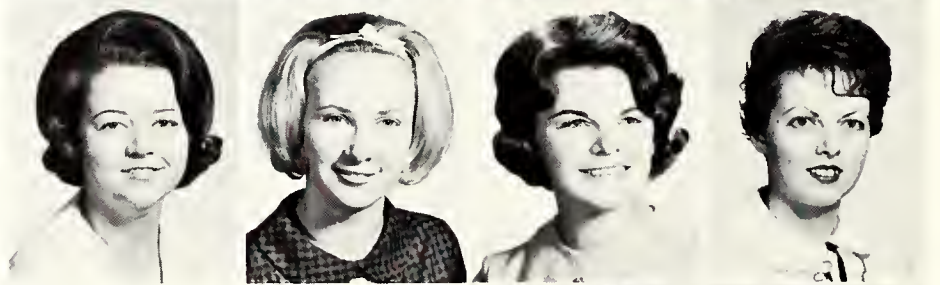

Art students take advantage of the warm spring days.



Nita Murry, *Gatesville*
Rosemary Murray, *Dallas*



Patricia Myers, *Irving*
Priscilla Myers, *Irving*



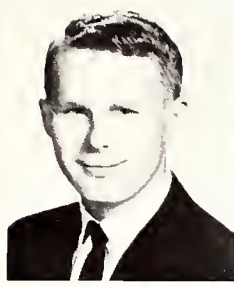
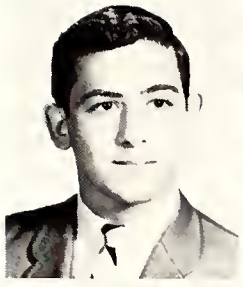

John Nadelman, *Dallas*
 Linda Nash, *Arlington*
 Barbara Nauert,
Grand Prairie
 Paul Neal, *Britton*
 Jane Neeley, *Alvarado*



Jenifer Nelms, *Dallas*
 Barbara Nelson, *Dallas*
 David Nelson, *Ft. Worth*
 Clifton New, *Ft. Worth*
 Justin Newman, *Dallas*

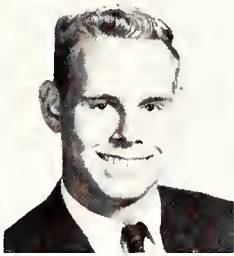
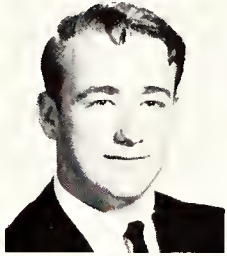
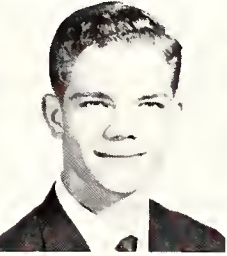

Cheryle Newsome, *Dallas*
 Eddy Nichter, *Dallas*
 Charles Nichols, *Ft. Worth*
 Mike Nichols, *Dallas*
 Royce Nickell, *Glen Rose*

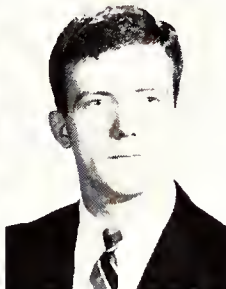

Fred Nickols, *Dallas*
 Larry Nix, *Seagoville*
 Judy Nixon, *Arlington*
 Mary Nolan, *Dallas*
 Ronal Nolan, *Dallas*

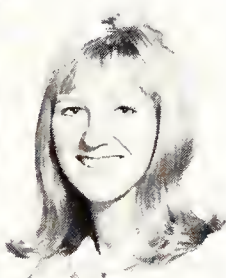
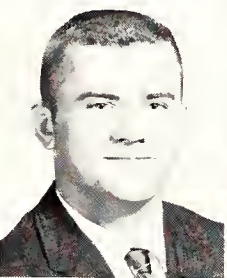

Bruce Norling, *Garland*
 Gary Northam, *Daingerfield*
 Dinah Norton, *Arlington*
 Mary Norvell, *Arlington*
 Mary Nosko, *Dallas*

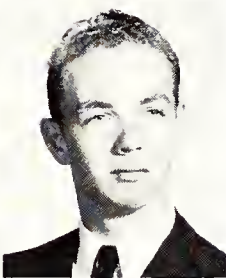
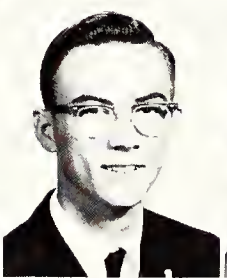
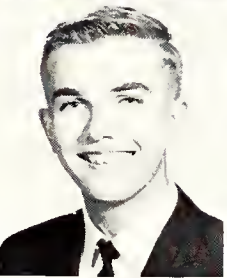

Jack O'Dell, *Ft. Worth*
 James Odiorne, *Bastrop*
 Richard Odneal, *Ft. Worth*
 Sheryl O'Donnell, *Ft. Worth*
 Tommy O'Kelley,
Grapevine

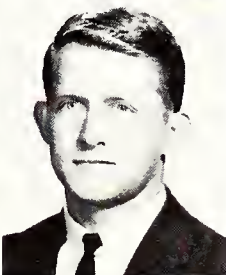
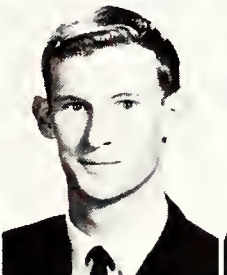
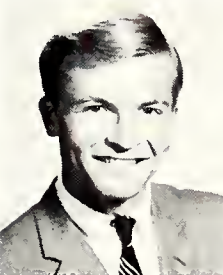

Philip Ola, *Arlington*
 Jimmy Opella, *Ft. Worth*
 William Orr, Jr., *Ft. Worth*
 Mary Orrell, *Arlington*
 Jerry Osborne, *Irving*

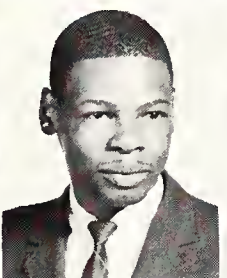
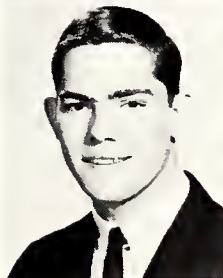

Robert Overton, *Ft. Worth*
 Barbara Owens, *Dallas*
 Clifton Owens, *Dallas*
 David Owens, *Ft. Worth*
 Linda Owens, *Dallas*

Just Beginning

Martin Owens, *Ft. Worth*
 Melvylin Pace, *Ft. Worth*
 Phyllis Pakan, *Shamrock*
 Craig Parker, *Dallas*

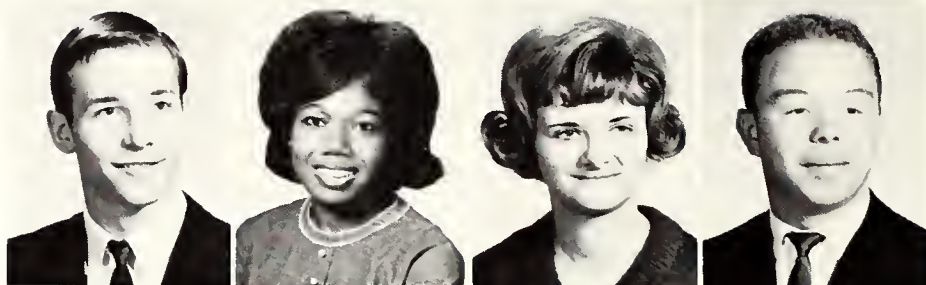

Nancy Parker, *Arlington*
 Pat Parkman, *Ft. Worth*
 Bill Parks, *Ft. Worth*
 Linda Parnell,
Fayetteville, Pa.

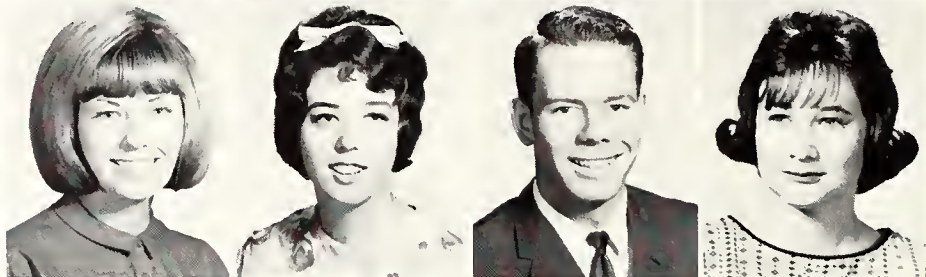

Christine Parr, *Ft. Worth*
 Gail Paschal, *Ft. Worth*
 Yvonne Pate, *Perrin*
 Chuck Patterson, *Ft. Worth*



Janie Patterson, *Ft. Worth*
 Tommy Patterson, *Dallas*
 Mary Paul, *Grand Prairie*
 Thomas Paull, *Arlington*
 John Payne, *Dallas*
 Jalane Percy, *Dallas*



Michael Peauler, *Ft. Worth*
 Jack Peck, *Waco*
 Robert Pederson, *Arlington*
 Linda Pendergrass, *Dallas*
 Jake Penny, *Forney*
 Monte Perkins, *Irving*

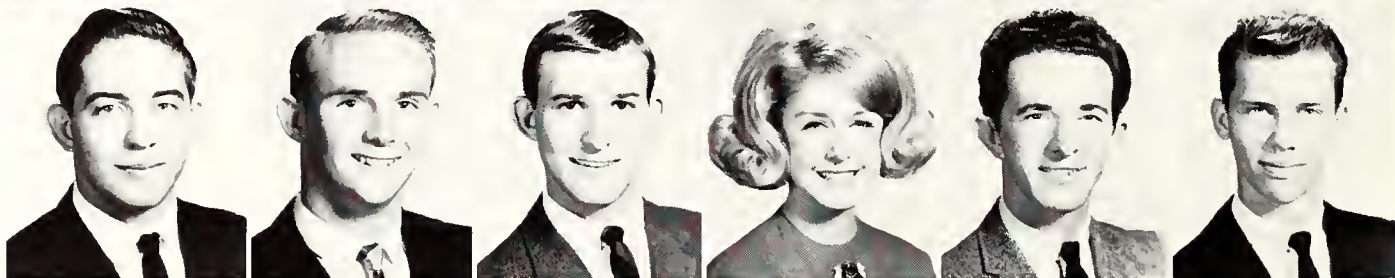

Rick Perkins, *Dallas*
 David Peterson, *Arlington*
 Cynthia Pettigrew, *Ft. Worth*
 Ann Phillips, *Smithfield*
 Daniel Phillips, *Arlington*
 Efton Phillips, *Ft. Worth*



Lovell Phillips, *Joshua*
 Clifford Pichard Jr., *Dallas*
 Wendy Pickens, *Hurst*
 Peter Pierce, *Arlington*
 Kathleen Pine, *Ft. Worth*
 Dennis Pitts, *Ft. Worth*

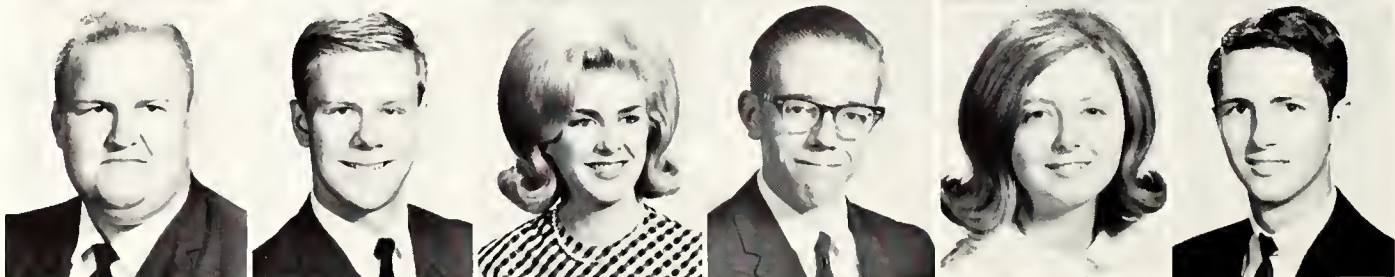

Karen Pollard, *Dallas*
 Mike Pontremole, *Strawn*
 Patrice Pool, *Arlington*
 Candy Poole, *Arlington*
 Carey Post, *Dallas*
 Marilyn Potthoff, *Arlington*

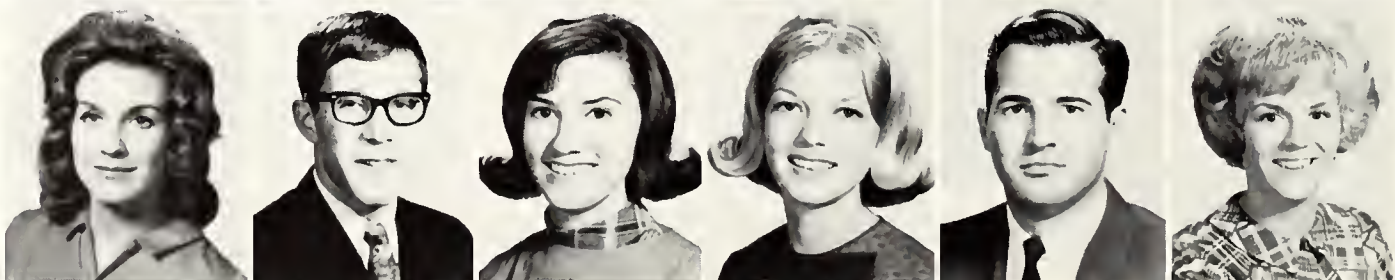



Nancy Power, *Ft. Worth*
 Ronald Powell, *Ft. Worth*

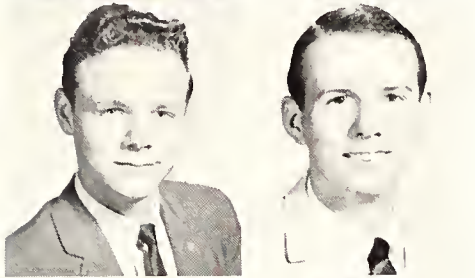

Mike Prescher, *Ft. Worth*
 Mark Pressley, *Mansfield*



Gayle Prestridge, *Arlington*
 Kenneth Price, *Southmayd*



Susan Price, *Arlington*
 Margaret Prigmore,
Ft. Worth
 Richard Prince, *Dallas*

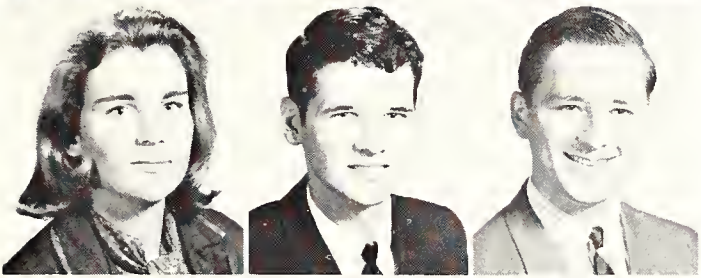

Judy Pringle, *Ft. Worth*
 Roger Pruitt, *Eules*
 Tommy Pryor, *Arlington*

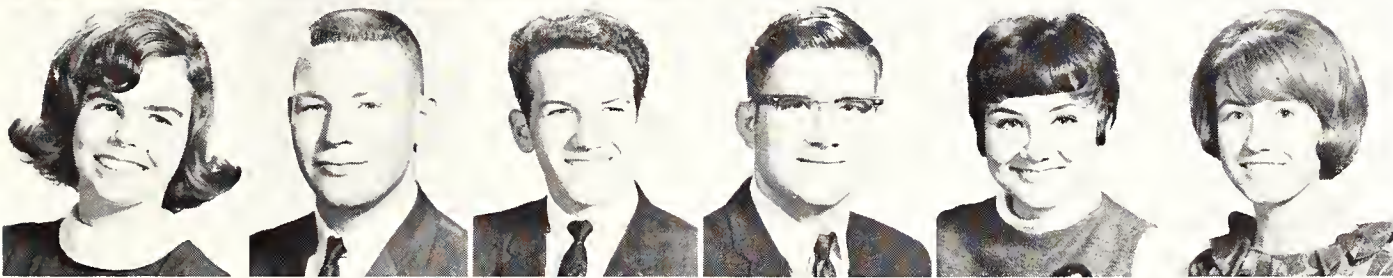

Virginia Prince, *Dallas*
 David Quate, *Grand Prairie*
 Mike Rader, *Hurst*
 Robert Rae, *Grand Prairie*
 Jeanette Raffetto, *Dallas*
 Donna Rake, *Pampa*

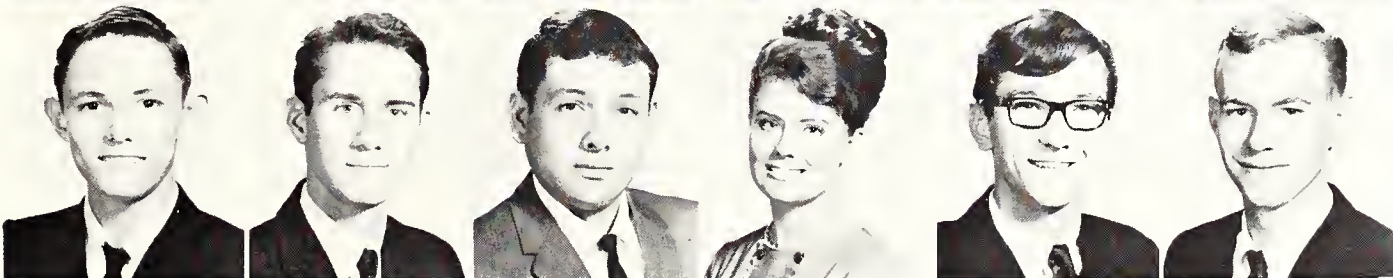

David Ralston, *Austin*
 William Ramick, *Ft. Worth*
 Richard Ramos, *Ft. Worth*
 Sylvia Ramsey, *Dallas*
 Phillip Rasor, *Dallas*
 Donald Rawe, *Arlington*

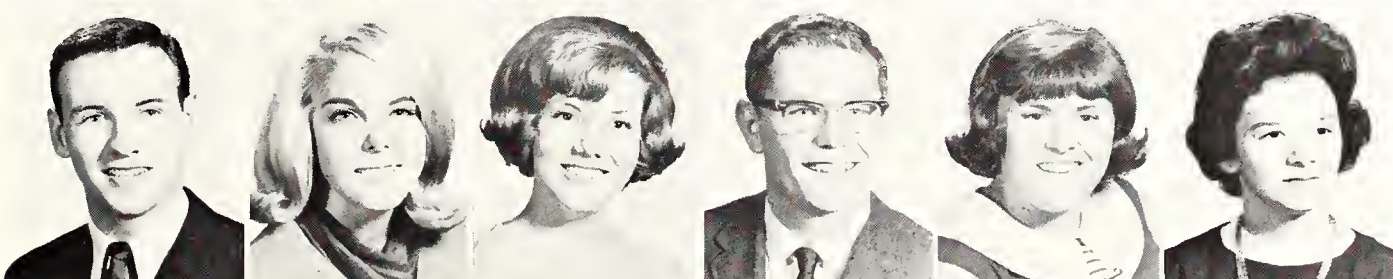

James Raybould
Grove City, Pa.
 Jane Rayburn, *Mansfield*
 Sherra Rayfield, *Arlington*
 Cort Rea, *Ft. Worth*
 Carolyn Redding, *Irving*
 Deborah Reed, *Ft. Worth*



Frank Mills, freshman architecture student, constructs a projected approach to campus.

Rebel Freshmen

Robert Reed, *Ft. Worth*
Warner Reeder, *Ft. Worth*
James Reeves, *Dallas*

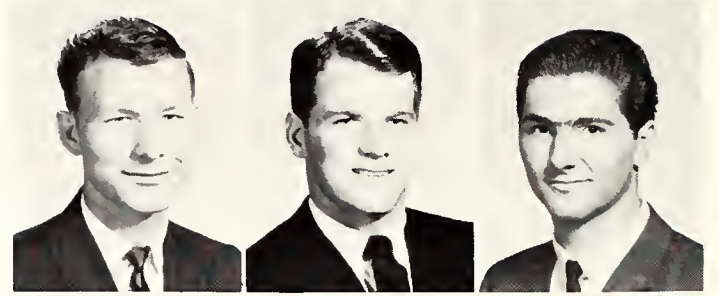

Ricky Reeves, *Ft. Worth*
Vicky Reimer, *Waco*
Ross Reinwald, *Ft. Worth*



Dale Reisfield, *Dallas*
Mary Rhea, *Arlington*
Darla Rhodes, *Ft. Worth*
Karen Rhodes, *Ft. Worth*
Willie Rhodes, *Dallas*



Ronald Richards,
Grand Prairie
John Richardson, *Dallas*
Wendel Richmon, *Killeen*
Mary Richmond, *Ft. Worth*
Robert Ricketts, Jr.,
Jackson, Tenn.

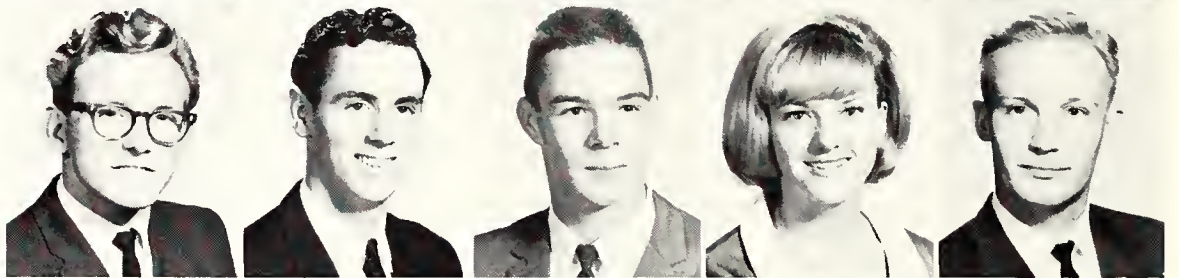

Beverly Riggall, *Dallas*
Gary Ring, *Ft. Worth*
Dana Rittiman, *San Antonio*
Kenneth Riza, *Cleburne*
Gwen Roach, *Grand Prairie*

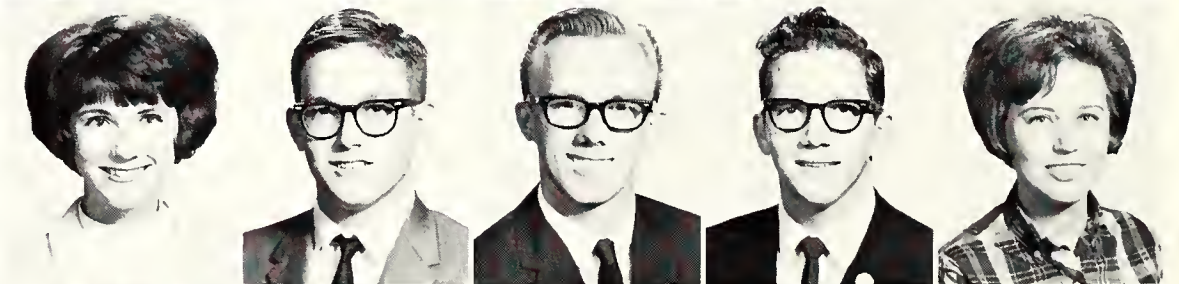

Darlene Roberts, *Dallas*
Jack Roberts, *Ft. Worth*
Jimmy Roberts, *Dallas*
Suzanne Roberts, *Ft. Worth*
David Robins, *Dallas*

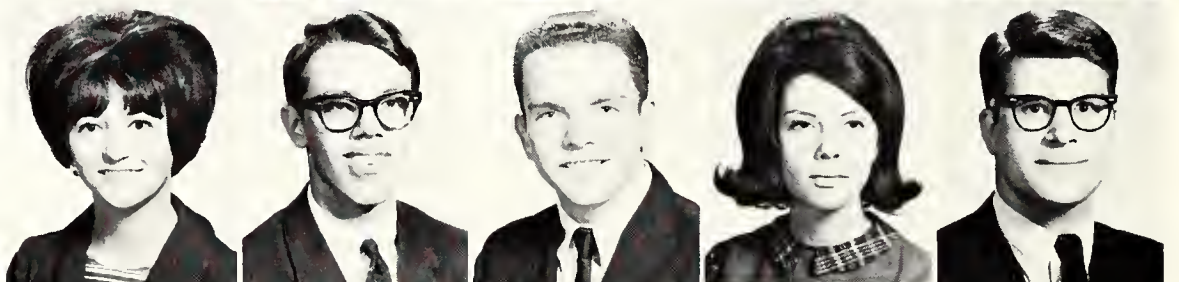

Billie Robinson, *Ft. Worth*
Janis Robinson, *Dallas*
Walter Robison, *Ft. Worth*
William Robison, *Naples*
Ronald Rockwood, *Ft. Worth*

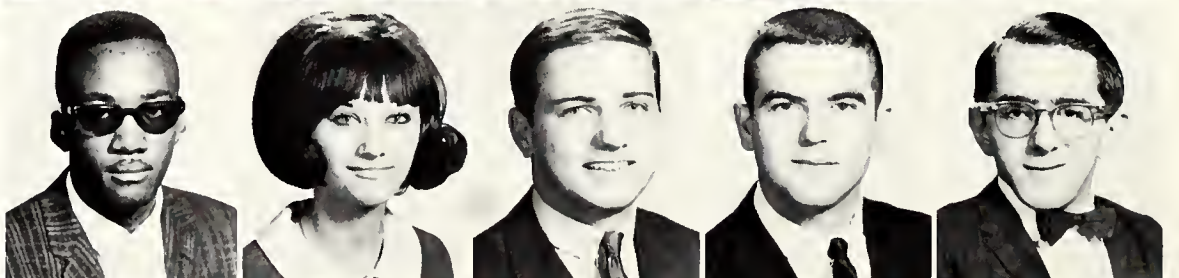

George Rodriguez,
Havana, Cuba
Yolanda Rodriguez, *Dallas*
Evelyn Roe, *Grand Prairie*
Mike Rodgers, *Cleburne*
Robert Rogers, *Ft. Worth*





Marcia Rosenbloom, *Dallas*
Rudolph Rozacky, *Ft. Worth*
Susan Rozelle, *Hurst*



Sandy Ruark, *Dallas*
Hilda Rudd, *Ft. Worth*
Gari Ruggles, *Irving*

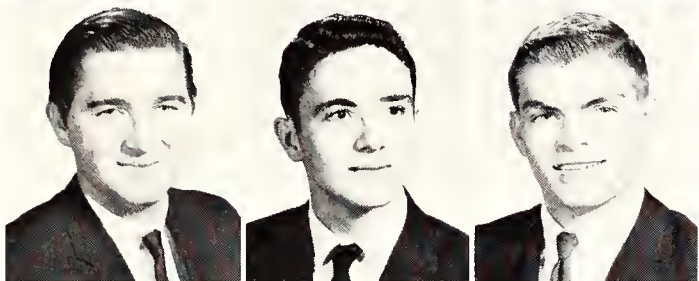

William Rushton, *Arlington*
David Rusk, *Duncanville*
Mike Russell, *Dallas*



David Ruyle, *Garland*
Cynthia Saffarrans, *Arlington*
Tamiko Saito, *Ft. Worth*

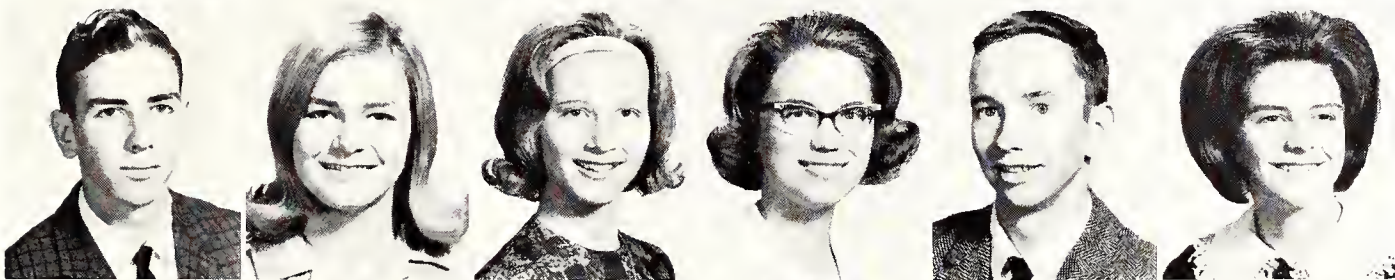

Joseph Salrin, *Grand Prairie*
Challys Samsill, *Keller*
Connie Sanderson, *Ft. Worth*
Jan Sanford, *Arlington*
Richard Sanner, *Dallas*
Harriet Saunders, *Arlington*



Paul Schattman, *Ft. Worth*
Pat Schelper, *Ft. Worth*
Otis Schmidt, *Ft. Worth*
Cathy Schmitt, *Dallas*
Toni Schneider, *Arlington*
Ronnie Schomerus, *Ft. Worth*

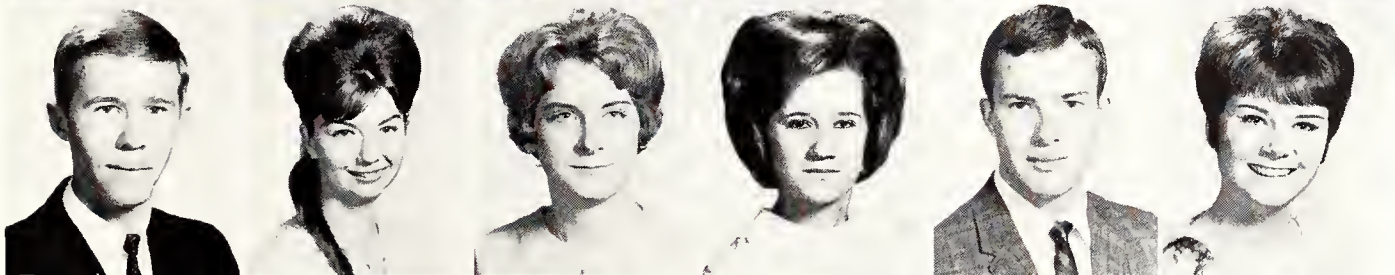

Larry Schorn, *Ft. Worth*
Joan Schuller, *Ft. Worth*
Barbara Schultz, *Arlington*
Patty Schumacher, *Burleson*
Lee Schwemer, *Arlington*
Candy Scott, *Eules*

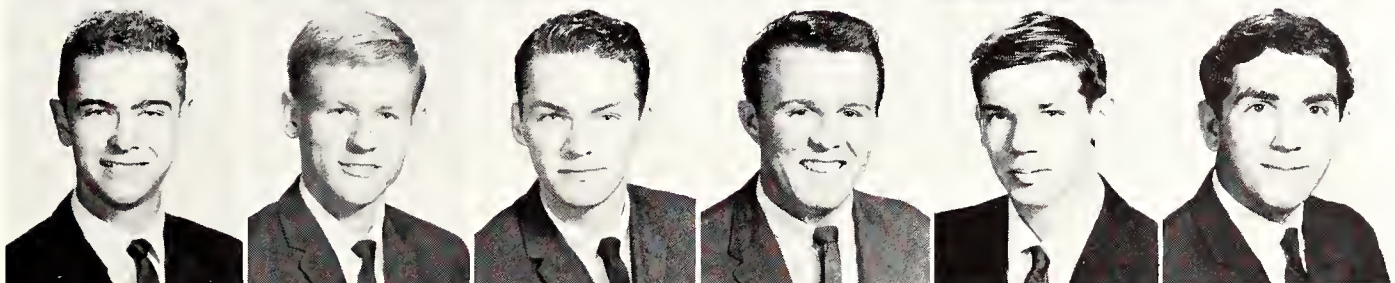

Steve Scott, *Ft. Worth*
Steve Scudder, *Graford*
Steve Seate, *Ft. Worth*
Paul Sebastian, *Irving*
Edwin Seghers, *Ft. Worth*
Seifollahi Nik Said, *Tehran, Iran*



Len Stephenson, student assistant, demonstrates his form between instruction classes.



Kathy Mack selects a greeting card in the new section of the book store located in the student center.

Art Serrano, *Ft. Worth*



Charlene Sexton, *Pampa*
Dennis Shaw, *Canton*

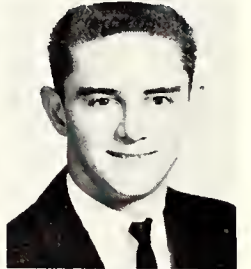

Larry Shaw, *Irving*
Ronald Shaw, *Wichita Falls*

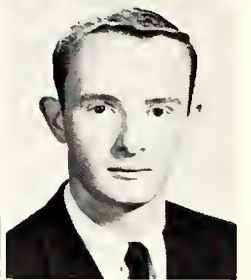
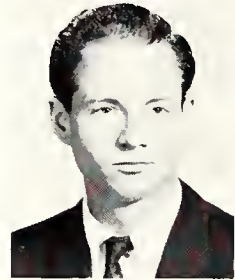

Shirley Sheppard, *Hurst*
James Sheridan, *Elkhart*

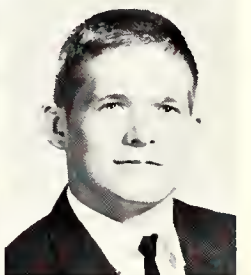

Betty Sherrill, *Arlington*
Rosanne Sherrill, *Arlington*



Laverne Shields, *Dallas*
David Shipman, *Hurst*
William Short, *Dallas*
Tim Shropshire, *Austin*
Martha Siar, *Dallas*
James Siddall, *Ft. Worth*

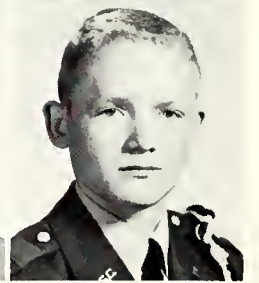
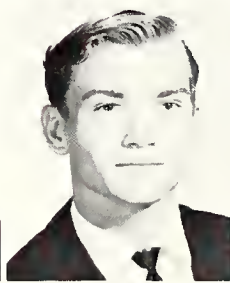
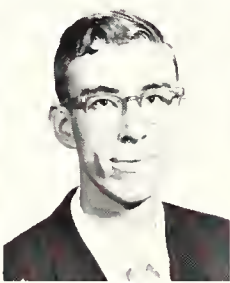

Peggy Siebold, *Ft. Worth*
Gary Simmons, *Eules*
Sidney Simms, *Arlington*
Mary Sims, *Eules*
Nancy Sims, *Alvarado*
Richard Sims, *Cleburne*

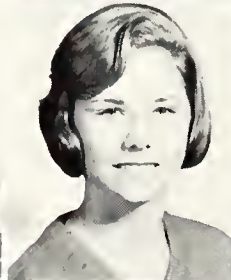
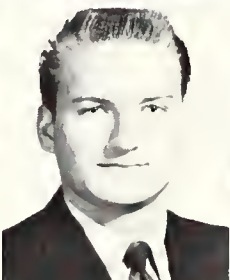

Rose Simmons, *Dallas*
Keith Sipes, *Arlington*
Frederick Sivley,
Grand Prairie
Kathryn Skaggs, *Arlington*
Bill Skelton, *Irving*
Joe Skipper, *Ft. Worth*

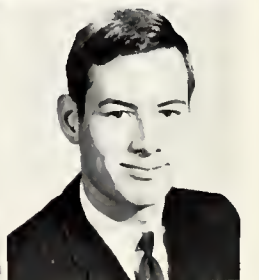
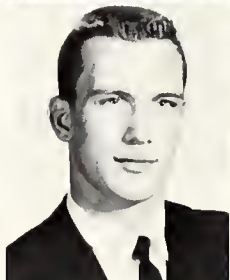
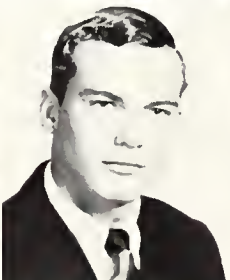

Only Freshmen



Jeanette Sliter, *Dallas*
 Woody Slover, *Jasper*
 Becky Smith, *Colorado City*
 Bill Smith, *Grand Prairie*
 Bill Smith, *Irving*

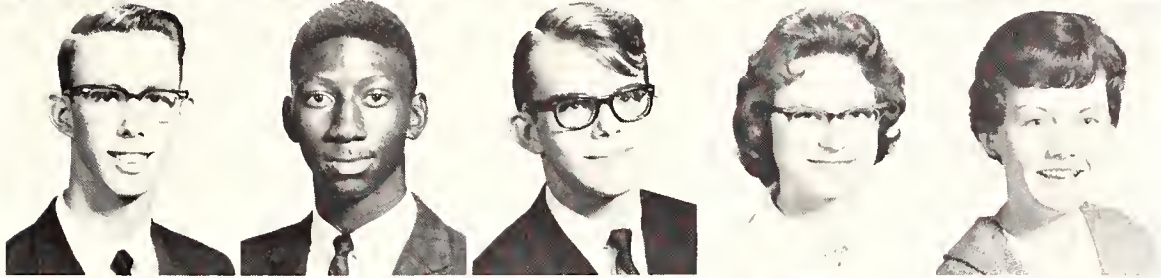

Bradley Smith, *Dallas*
 Burnice Smith Jr., *Ft. Worth*
 Charles Smith
Yazoo City, Miss.
 Charlotte Smith, *Ft. Worth*
 Charlotte Smith, *Ft. Worth*

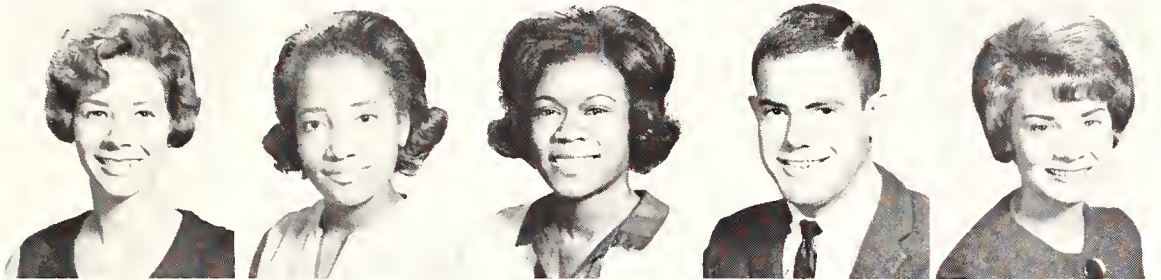

Christa Smith
Richland Hills
 Christine Smith, *Dallas*
 Cora Smith, *Ft. Worth*
 Dale Smith, *Ft. Worth*
 Dorothy Smith, *Arlington*

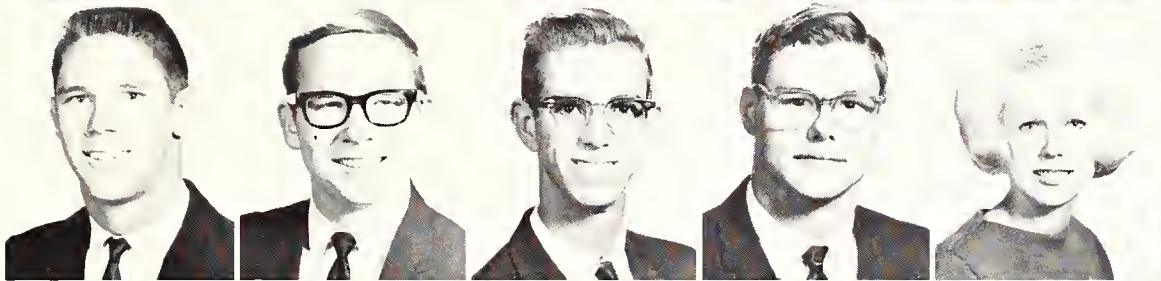

George Smith, *Ft. Worth*
 James Smith, *Midland*
 Jerry Smith, *Mesquite*
 Joseph Smith, *Ft. Worth*
 Joy Smith, *Dallas*
 Kerry Smith, *Ft. Worth*

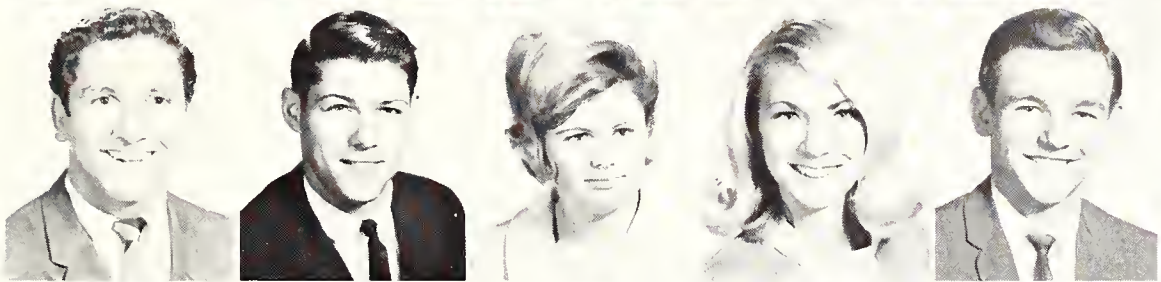

Larry Smith, *Dallas*
 Larry Smith, *Grand Prairie*
 Linda Smith, *Everman*
 Merrilee Smith, *Ft. Worth*
 Michael Smith, *Dallas*
 Howard Smolleck,
Grand Prairie

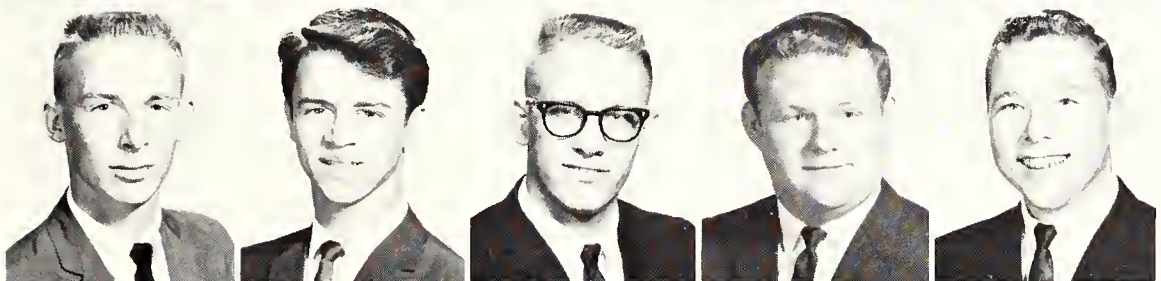

Charles Sneed, *Grand Prairie*
 Richard Snoddy, *Arlington*
 James Sockwell Jr.,
Lancaster
 Bob Sonnamaker, *Abilene*
 David Sopko, *Ft. Worth*
 Sharon South, *Arlington*



Mike Sowers, *Dallas*
 John Sparks, *Ft. Worth*
 Nina Sparks, *Eddy*
 Ron Sparks, *Ft. Worth*
 Tommy Spellman, *Dallas*
 Shirley Spencer, *Ft. Worth*



Earl Spiegal, *Lancaster*
 Linda Spiller, *Dallas*
 Georganne Spoon,
Grand Prairie
 Harold Sprowl, *Ft. Worth*
 Lorraine Stacey, *Arlington*
 Pat Stallard, *Arlington*

Things to Learn and See

James Standefer, *Waco*
Roger Starner, *Dallas*

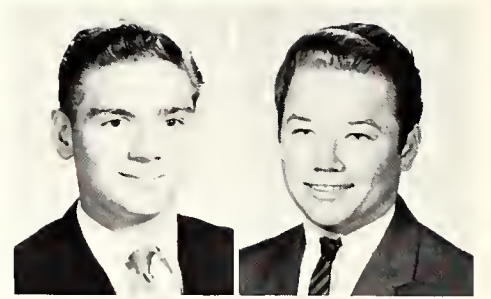

Merlin Starr, *Ft. Worth*
Diane Stearman, *Eules*

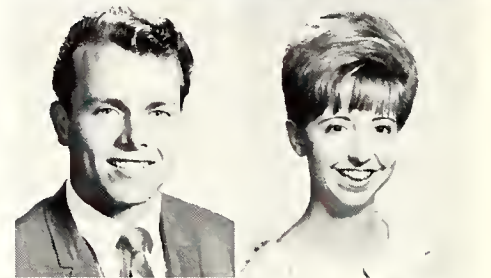

Duane Stearman, *Eules*
David Stedman, *Bowie*

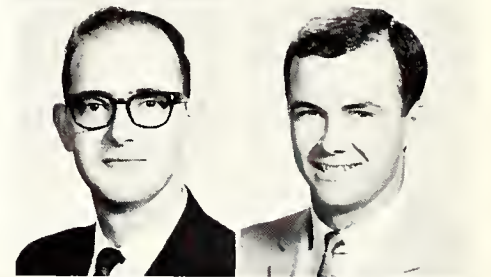

Janice Steelman, *Gilmer*
Gayle Steen, *Irving*
Deward Stegal, *Dallas*
James Stephens,
Grand Prairie
Jennifer Stephen, *Strawn*
Jimmy Stephens, *Dallas*

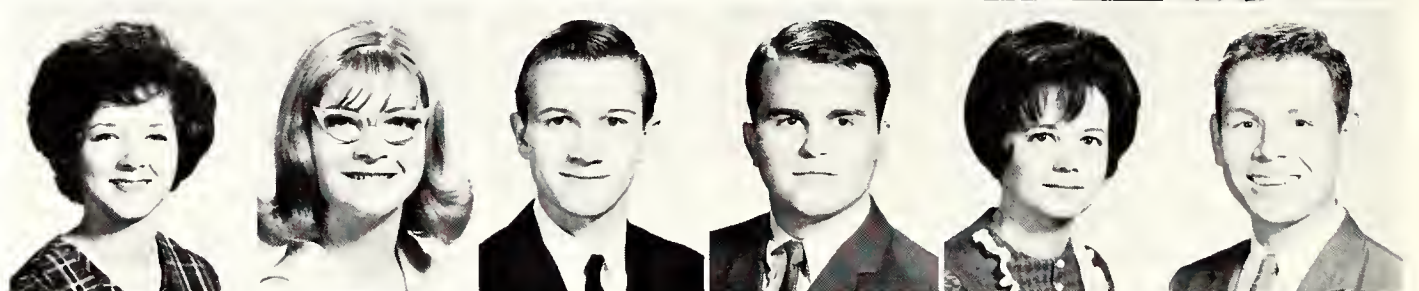

Raughn Stephens,
Albany, Calif.
Paul Sterling, *Grand Prairie*
Dawn Stewart, *Dallas*
Dede Stewart, *Arlington*
Gary Stiles, *Ft. Worth*
Jimmy Stines, *Ft. Worth*



Irma Stipp, *Ft. Worth*
Pam Stockstill, *Arlington*
Bonnie Stoddard, *Arlington*
Linda Stoffels, *Gainesville*
Deanna Story, *Ft. Worth*
Michael Story, *McKinney*

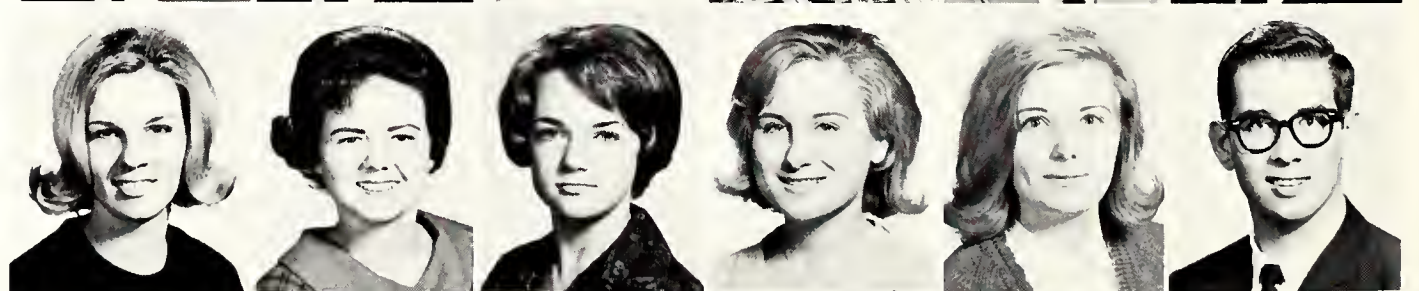

Pam Story, *Grapevine*
Brian Stovall, *Burleson*
Ronnie Stovall, *Ft. Worth*
Bill Stracener, *Dallas*
Nolan Strahan, *Duncanville*
Jim Strawther, *Ft. Worth*



Cheryl Strittmatter,
Ft. Worth
Curtis Strittmatter,
Ft. Worth
Barbara Stuart, *Dallas*
Pat Sulton, *Ft. Worth*
Henry Summerall, *Lancaster*
Barbara Supulver, *Ft. Worth*



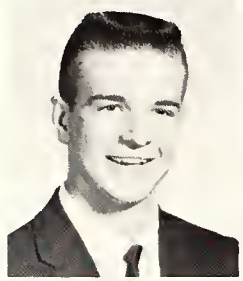

Jack Sutton, *Irving*
Dan Swanson, *Plainview*

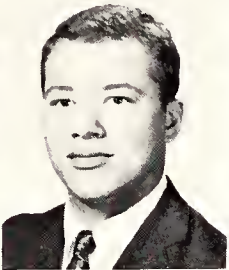

Rosemary Sweet,
Grand Prairie
William Sykora, *Megargel*

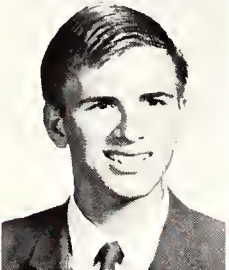

Susan Tabor, *Dallas*
Randy Tareilo, *Dallas*



Marie Capote, Steve Caldwell, and Robert Zemenick relax on the steps of the Science Hall.

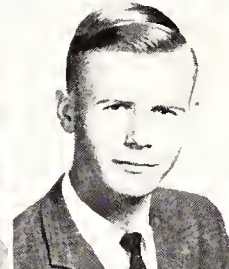
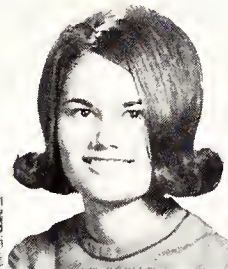
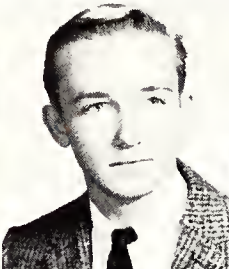
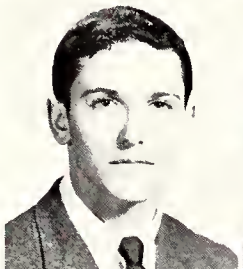

Mark Tarletz, *Dallas*
Mary Tatarko, *Ft. Worth*
Peggie Tatum, *Garland*
Dan Taylor, *Ft. Worth*
Pat Taylor, *Breckenridge*
Philip Taylor, *Dallas*

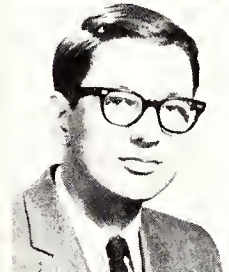
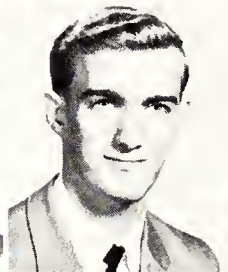
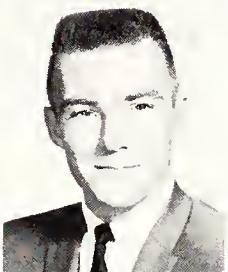
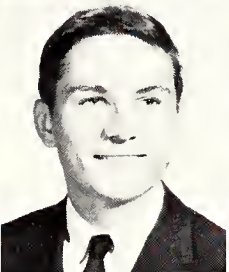

Billy Teague, *San Angelo*
Gary Teal, *Ft. Worth*
Hank Terrell, *Arlington*
Gloria Terry, *Dallas*
Tim Terry, *San Antonio*
Bob Tesch, *Ft. Worth*

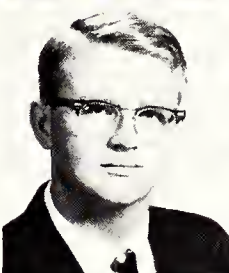
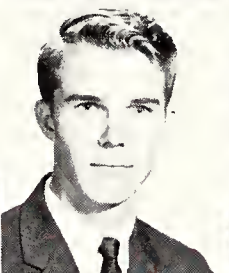
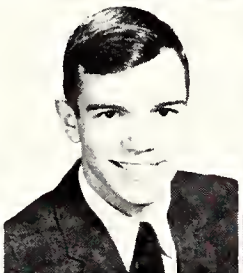

Henry Thomas II, *Ft. Worth*
James Thomas, *Groesbeck*
Judy Thomas, *Arlington*
Stephen Thomas, *Ft. Worth*
Velma Thomas, *Ft. Worth*
James Thompson,
Grand Prairie

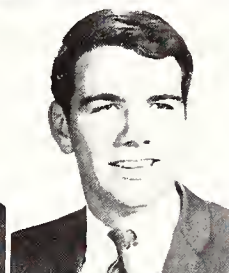
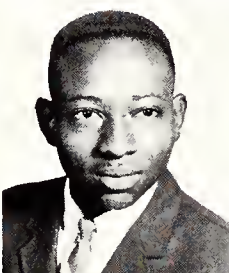
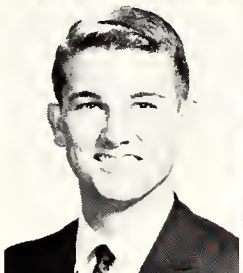

Mark Thompson, *Ft. Worth*
Mildred Thompson, *Dallas*
Ralph Thompson, *Eules*
William Thompson III,
Dallas
John Thomas, *Arlington*
Leslie Thomas, *Bedford*

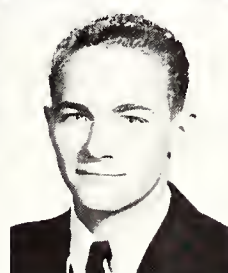
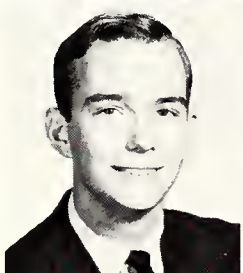

Ed Thompson, *Richardson*
Ann Thornton, *Arlington*
Patricia Thornton, *Kemp*
Patricia Thornton, *Arlington*
Benny Throne, *Ft. Worth*
Katie Tidwell, *Eules*

Frosh '66

Michael Tidwell, *Sweetwater*
 Jack Timpson, *Dallas*
 Lou Tinker, *Arlington*



Dorothy Todd, *Ft. Worth*
 Thurman Toller, *Dallas*
 Ron Trammell, *Dallas*

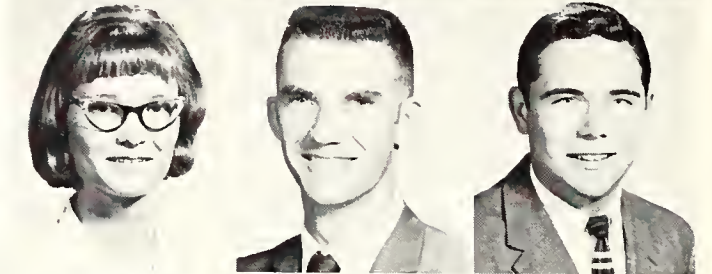

Robert Travis, *Ft. Worth*
 James Treadway, *Ft. Worth*
 Jack Tredemeyer,
Grand Prairie
 Vicki Trimble, *Longview*
 Diane Tucker, *Ft. Worth*

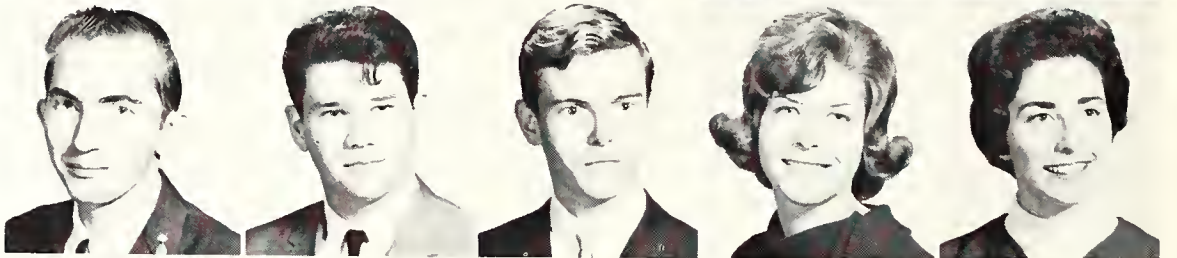

Hayden Tucker, *Joshua*
 Richard Tucker, *Ft. Worth*
 Robert Turner, *Dallas*
 Terry Tyler, *Arlington*
 Bill Umbarger, *Dallas*

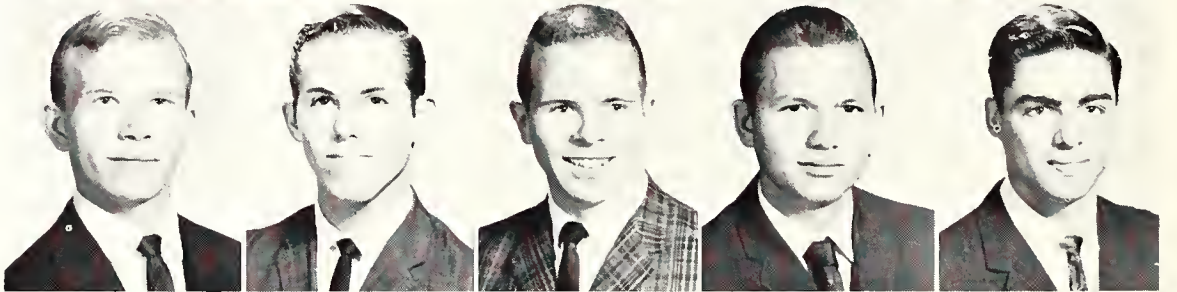

Charles Underwood,
Ft. Worth
 Mitchell Upchurch, *Dallas*
 Barry Upshaw, *Hurst*
 Alexia Urban, *Ft. Worth*
 James Van Horne, *Dallas*

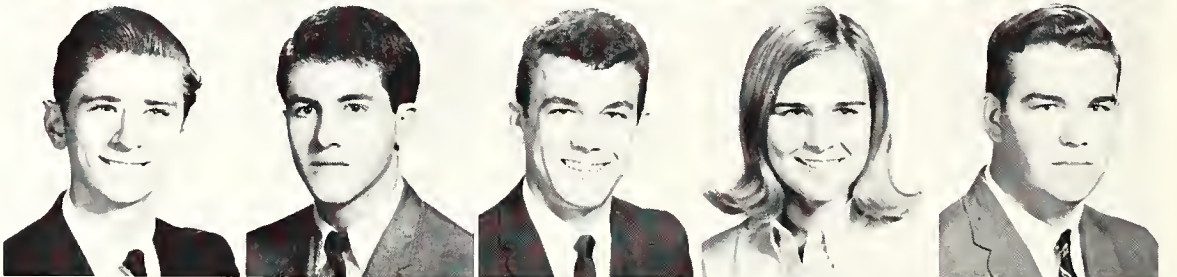

Charyn Vanderbilt,
Haltom City
 Peter Van Leuvan, *Arlington*
 Merrill Van Matthew Jr.,
Grand Prairie
 Troy Vaught, *Arlington*
 Jimmy Venable, *Irving*

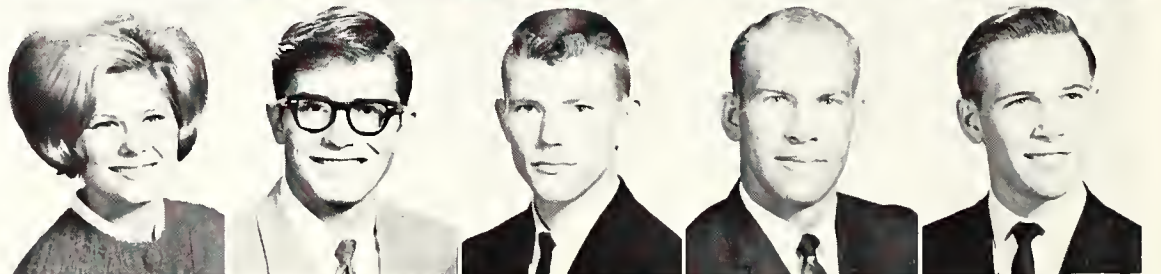

Freeman Venerable, *Dallas*
 Ellen Venturi, *Strawn*
 Evelyn Villa, *Eagle Pass*
 Thomas Vines, *Dallas*
 Paul Vinton, *Dallas*

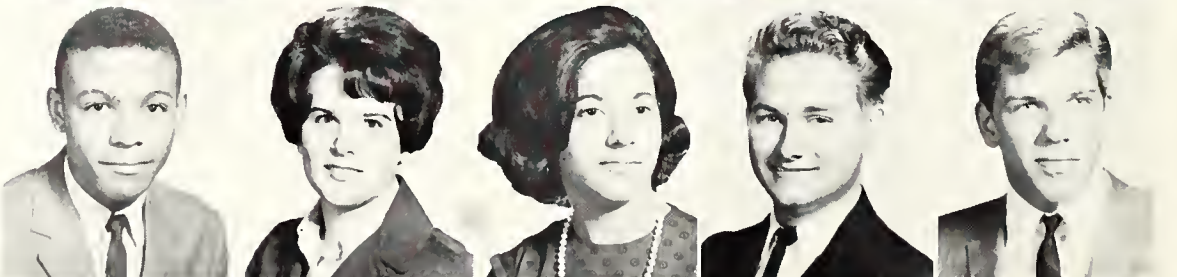

James Visone,
New York City, N.Y.
 David Vogel, *Arlington*
 Karen Voss, *Arlington*
 Milton Vrla Jr., *Dallas*
 Angie Wacaste, *Bedford*



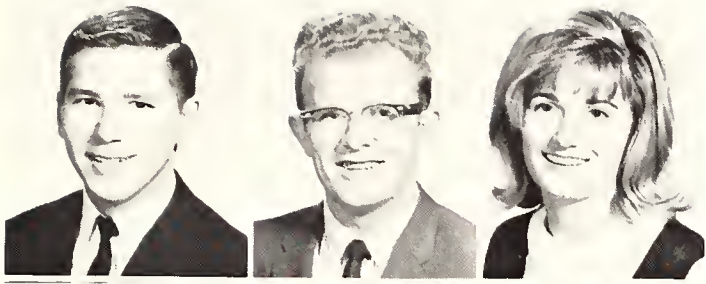

Walte Waggoner, *Dallas*
William Wagner, *Dallas*
Nancy Waldeck, *Ft. Worth*

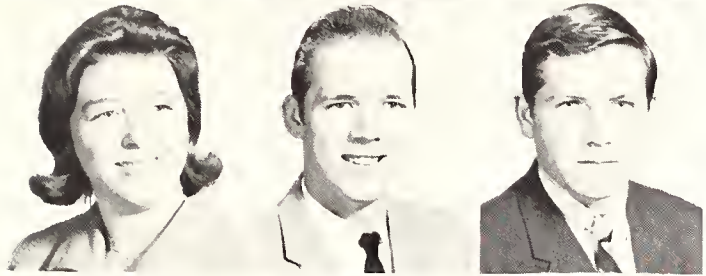

Ollie Waldrop, *Ft. Worth*
Bobby Walker, *Ft. Worth*
Charles Walker, *Royce City*

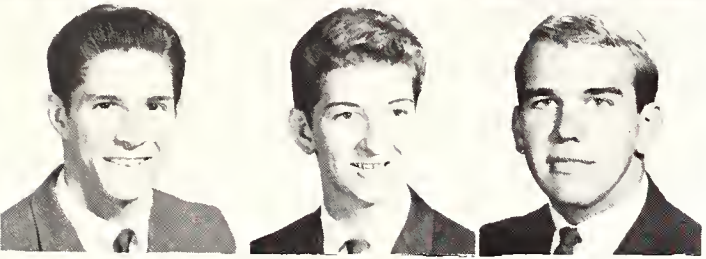

Terry Walker, *Dallas*
Tim Walker, *Dallas*
Glen Wallace, *Houston*

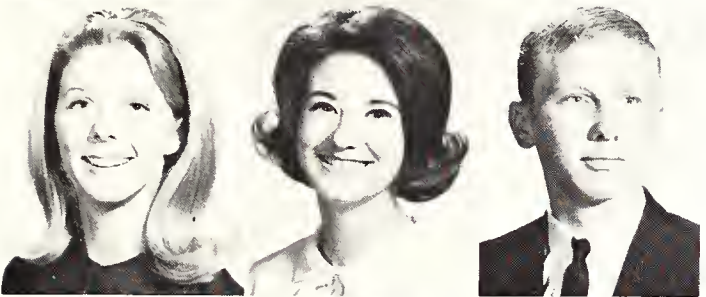

Nancy Wallace, *Arlington*
Karen Waller, *Dallas*
Richard Waller, *Colleyville*



Paula Gregory blushes under the admiring glance of Bernard Rathwell.

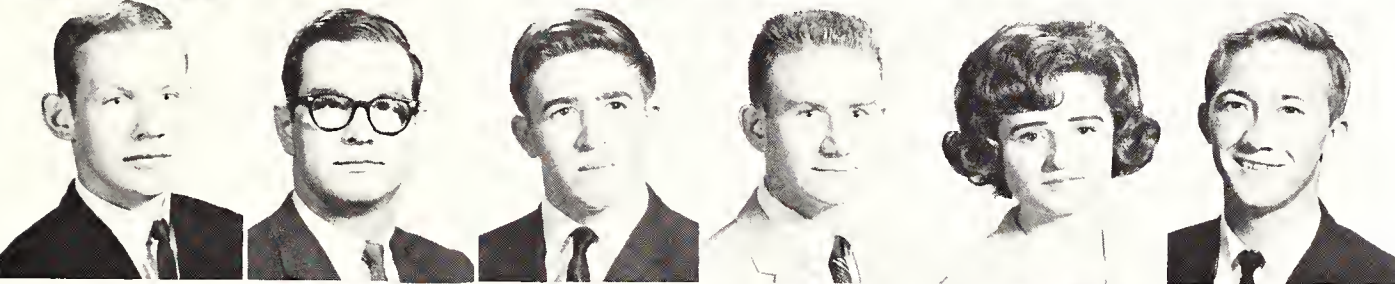

Myron Walters, *Hurst*
Ron Walton, *Eules*
James Ward, *Van Alstyne*
Ronald Ward, *Lubbock*
Anncenetta Warren, *Ft. Worth*
Cameron Warren II, *Grand Prairie*

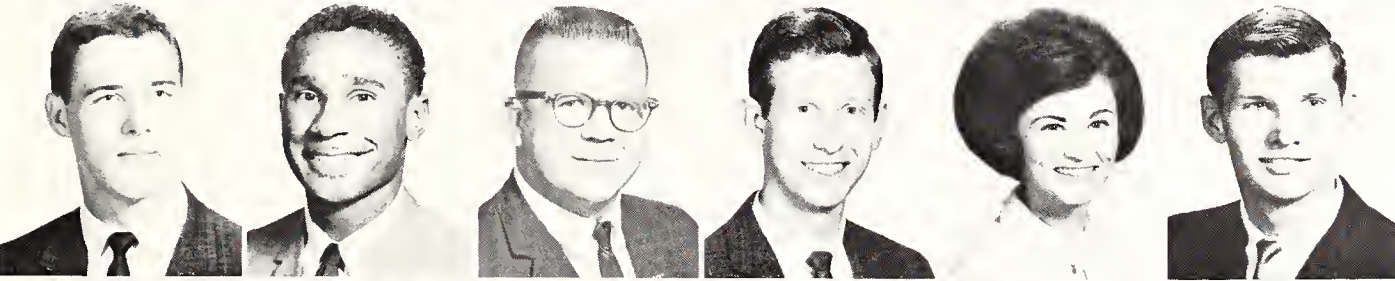

John Washburn, *Ft. Worth*
Jimmy Washington, *Ft. Worth*
Mike Wasik, *Ft. Worth*
Charles Waters, *Garland*
Jan Watkins, *Grand Prairie*
Sammy Watkins, *Grand Prairie*



Ann Watson, *Mansfield*
Roger Watson, *Dallas*
Mary Weadon, *Duffau*
Anita Weaver, *Dallas*
Jinx Weedon, *Glen Rose*
Woodrow Weimer, *Mineola*



Russel Weik, *Ft. Worth*
Larry Weir, *Arlington*
Gilbert Welch, *Coppell*
Mary Wells, *Arlington*
Mary Sue Wells, *Ft. Worth*
Shari Wells, *Graham*

Nearly Sophomores

Keith Werner, *Ft. Worth*
 Louis West, *Garland*
 Raymond West, *Cleburne*
 Linda Wester, *Lancaster*
 M. J. Westmoreland,
Ft. Worth

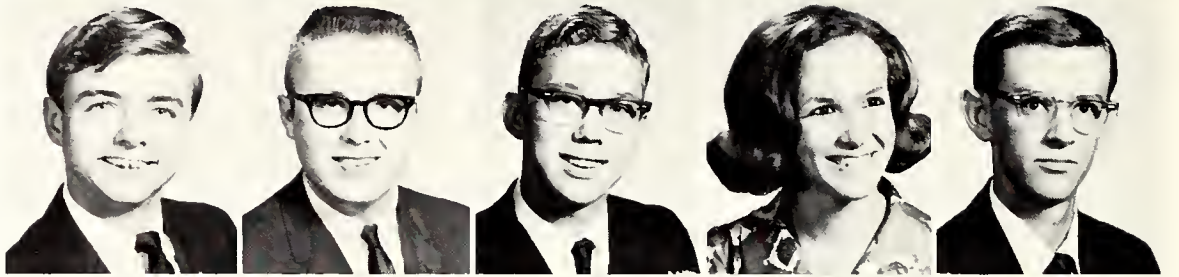

Johnny Whaley, *Dallas*
 Jim Wheat, *Irving*
 Dannye Wheeler, *Arlington*
 Ronnie Whitaker, *Ft. Worth*
 Boyce White, *Ft. Worth*

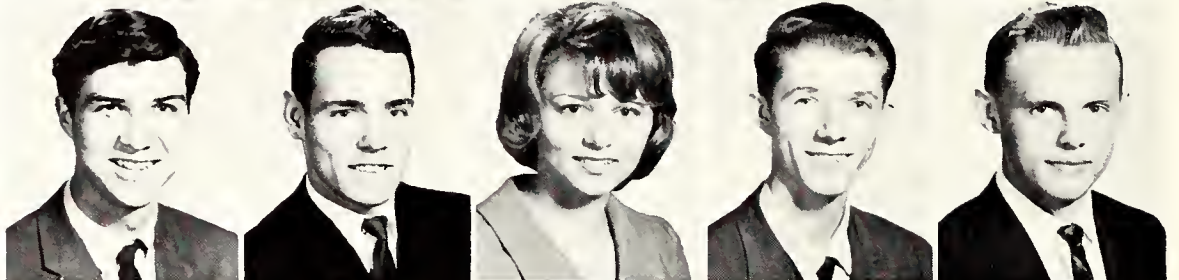

Michael White,
Rochester, N.Y.
 Ron White, *Irving*
 Sandra White, *Dallas*
 Peggy Widaman, *Ft. Worth*
 Jennifer Wiehe, *Irving*



Ralph Wiemar, *Ft. Worth*
 Ann Wikoff, *Ft. Worth*
 Gary Wilkerson, *Ft. Worth*
 Clois Wilkins, *Grand Prairie*
 Allene Williams, *Dallas*

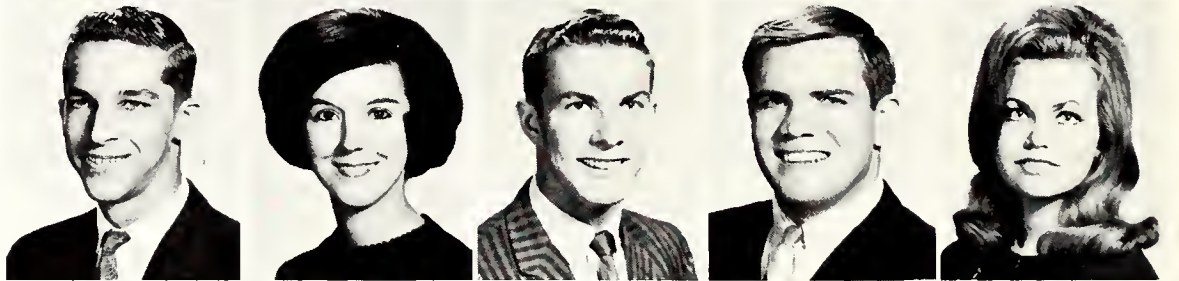

Bettie Williams, *Arlington*
 Bill Williams, *Grand Prairie*
 Charles Williams, *Ft. Worth*
 Charles Williams, *Ft. Worth*

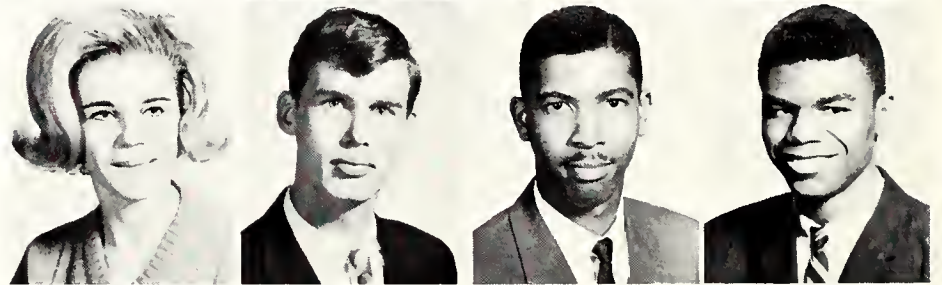

Dennis Williams, *Duncanville*
 Gregory Williams, *Dallas*
 Jan Williams, *Itasca*
 Kent Williams, *Cleburne*



This diligent art student works to complete a color scale.



Larry Williams, *Dallas*
 Linda Williams, *Ft. Worth*

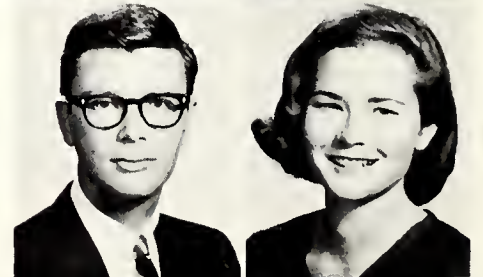

Michael Williams, *Ft. Worth*
 Pam Williams, *Ft. Worth*



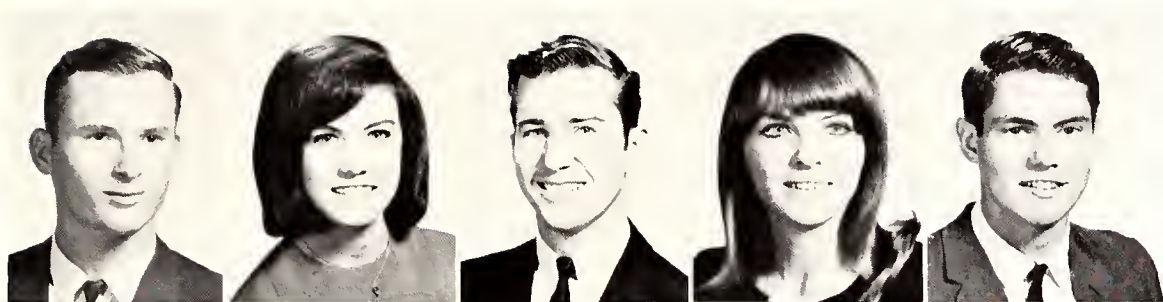

Paul Willams III, *Ft. Worth*
 Sandra Williams, *Duncanville*
 Stan Williams, *Ft. Worth*
 Bobbie Willis, *Irving*
 Charles Wilson, *Cleburne*

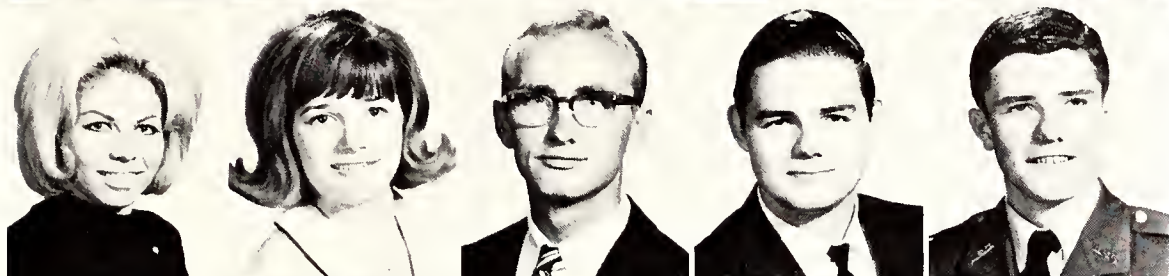

Jacqueline Wilson,
Duncanville
 Susan Wine, *Arlington*
 Jackie Winters, *Paris*
 Robert Wirtz, *Ft. Worth*
 Gilbert Wolfe, *Eules*

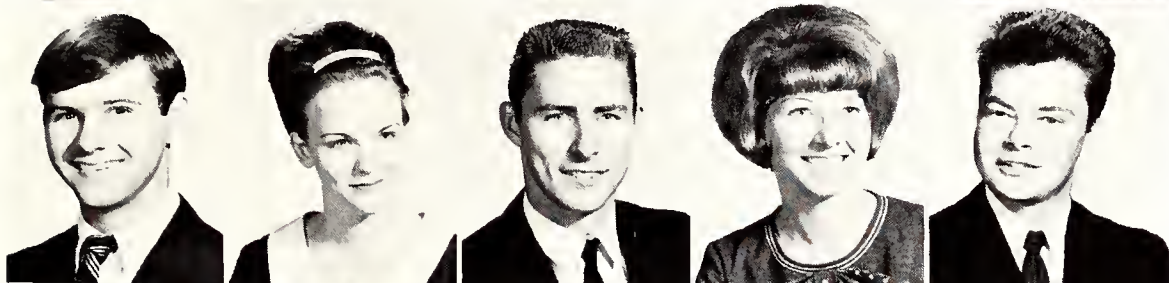

Michael Womble, *Dallas*
 Jeannie Wood, *Colorado City*
 Joe Woodard, *Dallas*
 Georgia Woodard, *Ft. Worth*
 Ed Woodley, *Dallas*

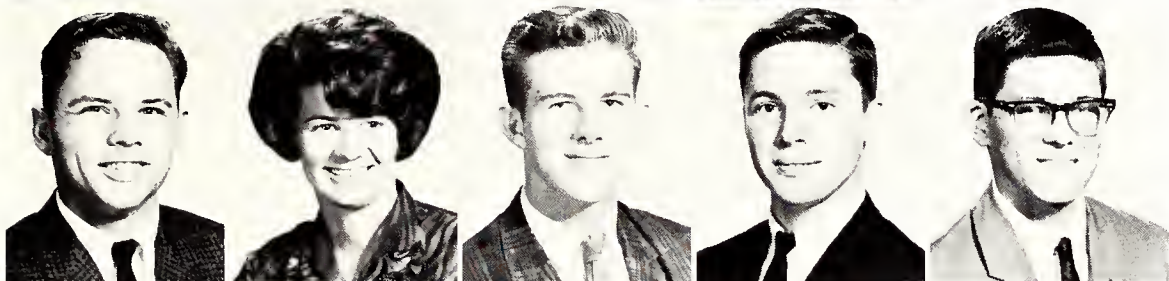

Randell Woods, *Jacksboro*
 Glenda Woolard, *Alvarado*
 Orville Wooley, *Ft. Worth*
 Mike Woolsey, *Ft. Worth*
 Ryman Worden, *Ft. Worth*

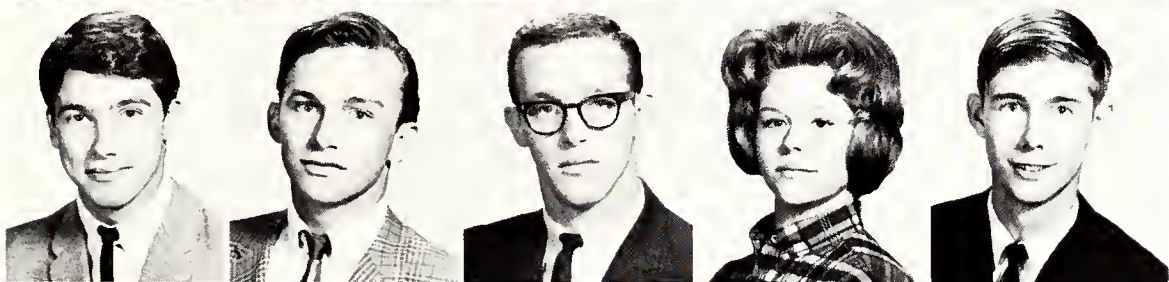

Jim Worley, *Dallas*
 Silas Worley Jr., *Ft. Worth*
 Maurice Worrell III,
Arlington
 Sandi Worrell, *Arlington*
 Jack Wrenn, *Arlington*



Jackie Wright, *Dallas*
 Thomas Wright, *Ft. Worth*
 Susan Wurzbach, *Ft. Worth*
 Carol Yancy, *Ft. Worth*
 Don Yeager, *Lincoln, Nebr.*



Ed Yentzen, *Grand Prairie*
 Brent Young, *Keller*
 Cyndy Young, *Ft. Worth*
 Clay Youngblood, *Dallas*
 Eleta Younkin, *Arlington*



Mariano Yzquierdo,
Ft. Worth
 Lee Zacha, *Ft. Worth*
 Cheryl Zelt, *Ft. Worth*
 Robert Zemenick,
Grand Prairie
 Zoltan Zsohar, *Waxahachie*



Registration, the hundreds of books and piles of term papers, the professors and the science labs, the fun of dances and the panic of finals — they are all memories now. But some things will linger forever — some memories never fade . . .

Until Next Year . . .

1966 has been a year of growth and change at ASC. Construction, faculty increases, new courses, and more activities for students have encouraged college atmosphere at Arlington State.

The 1966 REVEILLE has tried to follow this pattern, having 32 pages more than the 1965 REVEILLE, additional color pictures, and more features about student life. The staff has tried to make this yearbook one which belongs to the students.

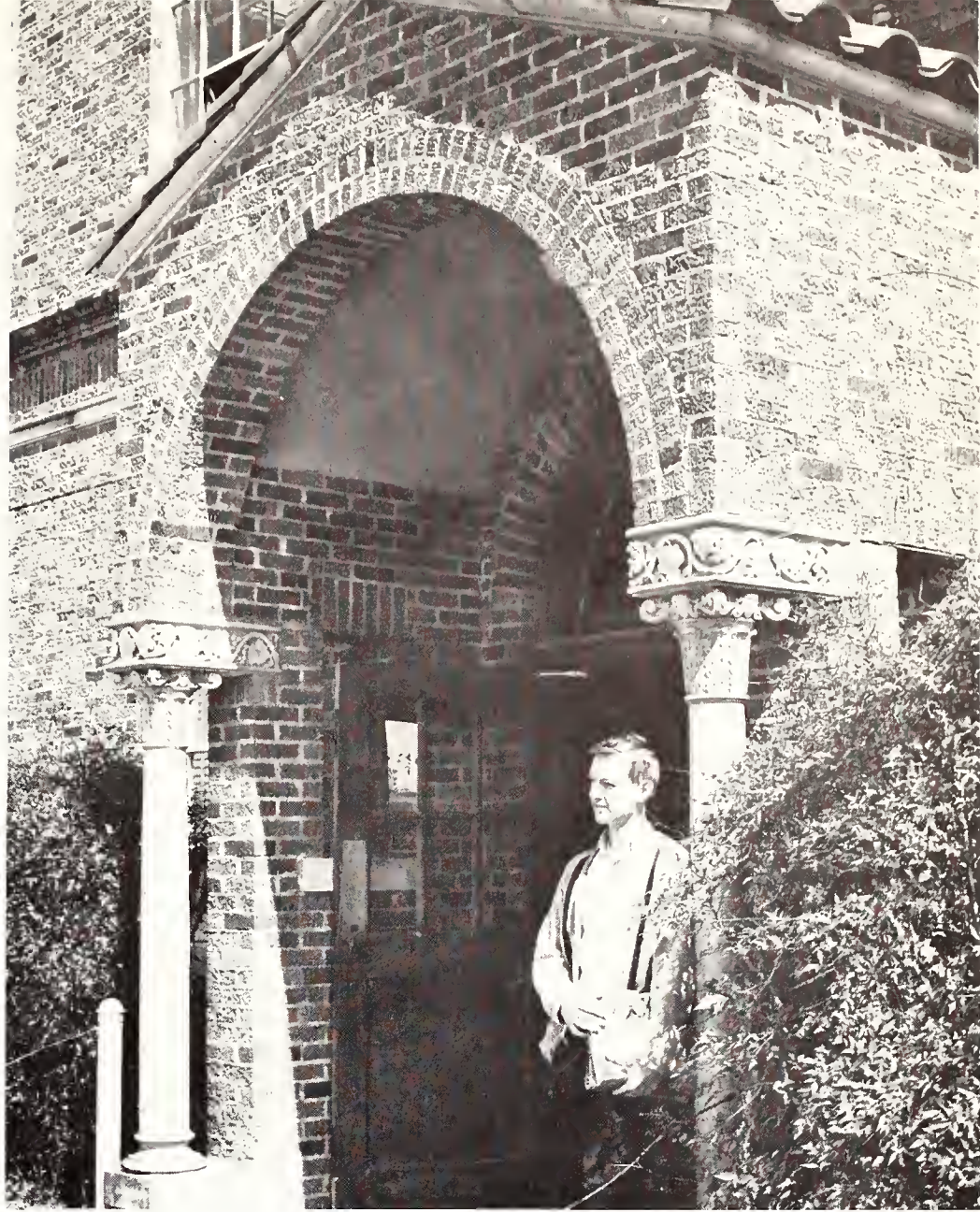

Thanks should go to many people for help in producing a '66 REVEILLE:

Jenny Mayfield, who worked on everything from Personalities to ROTC, and did a fine job throughout the year.

Linda Ovrick, copy editor, who could smile in the face of an unfinished deadline, and who tackled sports copy with the question, "Now, do they play football inside a gym?"

Delaine Broadie, secretary, whose efficiency made the rest of the staff jealous.

Haven Hyde, who worked for many hours on the organizations sections.

Tommy Geddie, who came at the last minute to save a sports section from the unqualified hands of a 3-girl staff.

Eleanor Batchelder, a last-minute addition to the staff who saved us from disaster.

David Richter, the only photographer who managed to stay with us the entire year and turn out prints with the whole staff looking over his shoulder.

John Ladusky, photographer, who was a lifesaver when we needed a capable person most.

Bunky Garonzik, Jimmy Stephens, and Don Johnson who took pictures until circumstances forced them to leave.

Floyd Walker, who helped out a shaky copywriting staff.

Gary Hoover, whose cutlines and sense of humor were wonderful until they were combined.

Jerry Reed, who helped on our Sports section, in addition to his *Shorthorn* duties.

Olga Rabon, who served as staff aide.

Ken Whitt, Dub Brown, and Dick Yantis, who were always there to give professional help.

Les Miller, who took care of our book at Marvin D. Evans Company, made several trips to Arlington, and gave advice to an inexperienced staff.

Mr. Paul Blakney, whose confidence in our ability made us work hard to live up to his expectations.

Mr. Ernest Leister, adviser, whose experience, advice, approval, tolerance, sense of humor, and hard work made the 1966 REVEILLE a reality.

And many, many others.

Sincerely,

Donna Rowan

Editor



INDEX

ORGANIZATIONS INDEX

- Aegeidae 171
AIEE 99
Alfasig 168, 169
Alpha Phi Omega 204
Architecture Society 95
Art Club 86
Arlington Review Staff 133
ASC Civil Engineering Club 87
ASC Geological Club 91
ASC Radio Club 209
ASC Secretarial Society 96
Avolonte 176
Baptist Student Union 193
Battalion Staff 123
Bowling Team 279
Campus Committee 146
Canterbury Association 197
Cheerleaders 288
Chi Chi Chi 174, 175
Chorale 74, 75
Christian Scientists Organization 198
Church of Christ 196
Circle K 201
Citrus Falco 170
Colorguard Staff 123
Communications Committee 141
Company A 124
Company B 125
Company C 126
Company D 127
COSMSO 166
Delta Sigma Pi 89
En Ami 182
Epsilon Nu Gamma 81
Executive Committee 139
Golf Team 278
ICC 165
Ideas and Issues Committee 152
IEEE 85
Insurgent Team 114
Kappa Fi 166
Kappa Kappa Psi 82
Karuso Pterosaurs 179
Koshari 178
Lab Band 73
Levee' Committee 148
Little Theatre 77
Les Choisies 181
Marching Band 70, 71
Mechanical Engineering 94
Military Band 128, 129
Methodist Student Center 194
Newman Club 195
Non-Coms 118
Officers Club 119
Phi Kappa Theta 79
Phi Delta Epsilon 167
Physics Club 88
Pi Sigma Epsilon 92, 93
Pistol Team 117
Pre-Law Club 98
Press Club 96
Rebel Rousers 145
Research, Evaluation, and Development Committee 142
Reveille Staff 136, 137
Rifle Team 116
Rules and Finance Committee 143
Sakkara 173
Sam Houston Rifles 112, 113
San Souci 130
Shorthorn Staff 134, 135
Sigma Phi Sigma 97
Sigma Tau Delta 83
Society of Automotive Engineering 90
Society of Engineering Technicians 90
Special Events and Recreation Committee 149
Student Activities Board 147
Student Affairs Committee 144
Student Government 138
Swimming Team 273
Taudelt 172
Tennis Team 276
Tri Chi 174, 175
Twirlers 72
Vaqueros 202
Zongola 177

FACULTY AND ADMINISTRATION

- Arnold, Jonnie M. 43
Bailey, Jo 42
Barnes, D. C. 40
Brewster, Weldon 35
Brown, John H. 42
Bruce, Charles 48
Bryant, J. D. 38, 48
Bryce, James 48
Buettiker, Paul 48
Burkholder, Daniel C. 48
Burman, Harold G. 48
Burns, Jerome Q. 48
Caffey, James E. 48
Cameron, Margaret A. 48
Cantwell, Donald 48
Carlton, Anita 48
Carol, Barbara B. 48
Carter, Robert N. 48
Cash, Floyd L. 48
Cheavens, Frank 48
Chen, Mo-Shing 48
Cheney, Monroe 48
Chesnut, Dorothy Lynn 48
Chrisman, Jo R. 48
Christopher, Donna S. 48
Clark, Alvin E. 48
Clay, Charles R. 48
Clegg, Curtis E.
Clemons, Russell E. 48
Cochran, Joyce 48
Coffelt, Kenneth M. 48
Coke, Robert E. 48
Comitini, Salvatore 49
Connally, Charles H., Dr. 39
Cook, J. F. 49
Couch, Cecil R. 49
Coulter, Charles M. 49
Cowan, Edward A. 49
Cox, Nita F. 49
Crenshaw, Clifton W. 49
Crider, Louise F. (Mrs.) 43
Crumb, Stephen 49
Dalley, Joseph W. 49
Denman, Clarence P. 49
Desha, Paul G. 49
Devenport, Mary Lou 49
Diana, Leonard M. 49
Dice, Harry E. 49
Dieb, Ronald K. 49
Dollar, Robert J. 35
Doughty, Erwin G. 49
Dowdey, James E. 49
Droze, Wilmon H. 49
Duff, James W. 49
Dunworth, H. A. D. 49
Dycus, Clarence 42
Dyer, Rex 49
Echart, Clarence 49
Eichelberger, Clayton L. 50
Eller, Charles 50
Elliot, William G. 50
Ellis, Jason A. 50
Estes, Emory D. 50
Everard, Noel J. 50
Falconer, David R. 50
Faight, Patsy K. 50
Feldman, Egal 50
Files, Carl W. 50
Fleming, Jerry L. 42
Flenniken, Neita J. 50
Flinn, Wesley 50
Floyd, Russell 50
Forbes, Ben M. 50
Ford, E. H. 50
Forester, Ailsey 50
Fortenberry, George E. 50
Foster, Billy G. 42
Foster, Robert J. 50
Foster, Ronald C. 50
Fowler, Pat 40
Fowler, Rosemary 50
French, Richard 50
Frye, Bernard Lee 50
Gardner, John A. 51
Garrett, Jimmy W. 51
Getts, Barbara M. 51
Gilbert, Carl L. 51
Gilbreath, Joe 51
Gillispie, Horace G. 35
Gladden, Frank G. 51
Goodwin, Joe L. 31
Goodwin, John M. 51
Goynes, A. V. 51
Green, Harold R. 51
Grigg, Calvin D. 51
Groner, David E. 51
Grubb, Gover C. 51
Haggard, Luther G. 51
Hall, C. C. 51
Hamby, Orton 51
Hamilton, Wingo W. 51
Hamlett, Sam 51
Hammack, Melba 51
Hammock, Kenneth 51
Hancock, Lera D. 35
Harville, Lee E. 51
Haynes, John J. 51
Haywood, Grady D. 51
Heath, Larry F. 51
Hellier, Thomas R. 51
Henderson, Major Leondus
Herndon, Allen J. 34, 51
Hill, Alan 52
Herrmann, Ulrich O. 51
Holder, Dolores 52
Holland, Ledlie 52
Hollingworth, Harold M. 52
Holmes, William F. 52
Hopkins, Joseph 52
Hord, Leueta 52
Hoyle, Rayford 52
Huang, Tseng 52
Hudron, John A. 41
Hurd, Capt. Chetwin M. 52
Jacob, Marion L. 39
Jasper, Thurman N. 52
Jett, Alvin 52
Jiles, Charles W. 52
Johnson, Col. Charles C. 52
Johnson, Grover L. 52
Joyce, Capt. John W. 52
Joyner, Howard W. 52
Karraker, W. J. 52, 41
Kaufman, Sondra O. 52
Keilstrup D. V. 52
Keim, S. T. 34
Kemp, Edward 52
Kinnebrew, Mary Ann 182
Kennedy, Ernest C. 52
Kerr, Homer L. 52
Key, Charlie 52
King, Albert S. 52
Kleinmann, Ruth E. 52
Knox, Wendell 52
Lackman, Howard 52
Lands, Liston 53
Lawrence, Kent L. 53
Lewis, John S. 53
Lewis, Spencer R. 45
Littlefield, Robert L. 53
Lokken, Roy N. 53
Lunday, Robert H.
Mack, Bruce 53
Mahan, Jack H. 53
MaHoney, James M. 53
Mammen, Edwin H. 53
Marguis, R. J. 53
Martin, William W. 53
Massey, Nolen G. 53
Matthias, Hubert L. C. 53
McAfee, Hugh D.
McConnell, John W. 53
McCrary, William B. 53
McDonald, Ted H. 53
McNulty, Charles L. 53
Meacham, William R. 53
Mead, Wesley E. 53, 38
Meier, France A. 53
Miller, William O. 54
Minter, Norman W. 41
Mitchell, Richard 54
Mitchell, Roger W. 54
Mohn, Norman C. 54
Moore, Paxton 54
Morris, Francine 54
Mouck, Bill 54
Murchison, John T. 54
Nedderman, Wendell H. 34
Nelson, Wallace 54
Nicholson, James C. 54
Nolen, Robert L. 54
Odom, Luther 54
O'Neal, Cothburn M. 54
Owens, Rosemary J. 54
Parker, James E. 54
Patterson, Robert A. 54
Patton, Lois D. 54
Paysinger, Marian 54
Perkins, John E. 54
Perry, Jane L. 54
Pierce, Melvin L. 54
Piner, Ouida 54
Poage, Scott T. 54
Pool, Lois A. 54
Postlethwaite, William F. 54
Powell, J. Dan 54
Preirs, Elwood J. 40
Prewitt, Audra L. 54
Prince, Ronald Z. 43
Ramsey, Judson M. 54
Randall, Clifford 55
Rascoe, Stephin T. 55
Ray, Charles A. 55
Redden, Clarence R. 55
Reese, Maj. Mark L. 55
Reher, William 55
Richards, C. D. 55
Robinson, Henryette 55
Robl, Richard M. 40
Rogers, Glen M. 55
Rudowski, Edmund 55
Russum, Issac J. 55
Salam, William T. 55
Salis, Andrew E. 55
Sanders, Dorothy L. 55
Sanders, Marion 45

Saxe, Allan 55
Sealth, Donald D. 55
Self, William B. 55
Shawn, James L. 55
Sheets, Shirley 55
Sheffield, Carroll 43
Shupee, George W. 55
Silmeth, James D. 57
Simms, Bobbie G. 56
Slaughter, Richard L. 56
Smith, Jane G. 41
Smith, Elton 56
Smith, Lee H. 56
Snavelly, Howard 56

Spears, Daniels 56
Spradlin, Joe D. 56
Stallings, Frank L. 56
Stegall, Bill M. 56
Steineche, Alan Z. 56
Stephens, Bob 39
Stocks, Douglas 56
Stuart, John A. 56
Swadley, Don R. 56
Swisher, Mary V. 56
Smth, Ivan 56
Taliaferro, Lloyd 56
Taylor, Lucy 56
Tennison, Robert L. 56

Thomas, Carolyn S. 56
Thompson, Cecil 57
Tidwell, Jimmy O. 57
Tompkins, Keith W. 57
Tucker, Arthur W. 57
Tucker, Richard L. 57
Turner, C. C. 57
Turney, Gary B. 57
Warren, Eddie N. 57
Watkins, Kirby D. 57
West, Samuel E. 57
Westfall, Margery 57
White, Annell L. 57
Whitesel, Theodore L. 57

Whitt, Kenneth 45
Williams, Blaine T. 57
Williams, Dewitt C. 57
Williams, Robert N. 57
Williamson, Robert L. 57
Willoughby, Sarah 57
Wimpee, Gerald T. 44
Winzer, Elizabeth E. 57
Wiseman, Carl D. 57
Wolfskill, George 57
Wright, Orville S. 57
Wyatt, James L. 57
Yantis, Richard M. 44
Yates, Franklyn 40
Yeager, Charles E. 57

STUDENTS

A

Abbott, Carolyn 377
Abbott, Judy 377
Abbott, Terry Ann 377
Abernathy, Clifton 347
Abt, James 377
Acker, William 377
Acuff, Paula 327, 177
Acosta, Ben 377
Adams, Cynthia 377
Adams, Johnnie E. 347
Adams, Lee 170
Adams, Mike 347
Adams, Robert H. 293
Adams, Sharon 377
Adams, Tommie W. 347
Addison, Micahel 327
Addison, Ronald 377
Adkins, Bobby 327
Adkins, Henry 327
Agee, Judy 377
Ahearne, Joe 377
Akey, Judilyn 347
Albudy, Glenn 128
Alexander, Charles 327, 168
Alexander, David 377
Alexander, Don B. 347
Alexander, Hoppie 293
Alexander, Kenny L. 347
Alexander, Richard 327
Alford, Joe 327
Alford, Robert 377
Alford, William 377
Ali, Hashim 347
Alldredge, Betty 377
Alldredge, Marsha 347
Allen, Arom Lee 377
Allen, Donald 377
Allen, Karen 347
Allen, Michael 377
Allen, Mike 347
Allen, Robert L. 347
Allen, Ronnie 377
Allen, Sandy 377
Allen, Tommy 377
Allison, Mike 327
Allums, Michael 347
Alspaugh, Mike 377
Amini, Houshang 293
Anderson, Catherine 327
Anderson, David 327
Anderson, Eddie 377
Anderson, George E. 293
Anderson, George W. 347
Anderson, Jesse G. 293
Anderson, Monty 347
Anderson, Paul 327
Anderson, Ren 327
Anderson, Robert 377
Anderson, Ronald 327, 174
Anderson, William 377
Anderton, Lewie 347
Anderton, Norman 377
Andress, Boyd 293
Andres, Kay 202
Andrews, Karl 347
Andrews, Mary A. 347, 237

Andrews, Susan 347, 176, 188
Anglen, Theresa 377
Anglin, Al 347, 168
Ansley, Jimmie R. 347
Anthony, Phyllis Jean 347
Anton, James 293
Apgar, Timothy 377
Appleby, Ronald 377
Applewhite, Conehetta 377
Apuzzi, Joseph 377
Arden, Jerry Allen 293
Arfman, Pamela 378
Armour, Liebert 293
Armstrong, Harold B. 347, 171
Armstrong, James N. 293
Armstrong, Richard C. 293
Armstrong, Sharen 378
Arnold, Ken 378
Arnold, Ronald H. 293
Arnsperger, C. H. 378
Arthur, Marvin 378
Ascue, Dana 347, 176, 165
Ash, Barney 378
Ash, LaJuan 378
Ashford, Goldie 378
Ashinhurst, Pat 378
Ashlock, Jeff 347
Ashmore, Gerald 327
Ashmore, Helen Yvonne 347
Ashworth, Gale 293
Ashworth, Jimmy 293
Atchinson, Harvey 378
Atchley, Carol 378
Atchley, John R. 347
Atherton, Bill 378
Atkerson, Marti 347
Atkins, Terry 378
Atkinson, Rick 378
Aulenbach, Larry 167
Austin, Charles 378
Austin, Willias 378
Autrey, Thomas 378
Avary, Lynda 378
Averitt, Hester 293, 79
Awanessian, Robert 347
Axley, Linda 378
Axt, Ronny 378
Ayala, Guadalape 293
Ayala, Juanita 378
Azcue, Anthony 293
Azcue, Raymond O. 293

B

Bachman, Chris 347
Bacsik, John 293
Baggett, Richard 327
Bailey, David 347
Bailey, Kenneth 378
Baker, Carl D. 347
Baker, Colleen 293
Baker, Joel 378
Baker, John 348
Baker, Mary Jo 378
Baker, Virginia 378
Baldrige, Ralph 378

Baldwin, Steve 293
Bales, Ronald 293
Ball, Maria 327
Bandera, Mike 327
Banks, Johnny 378
Banks, Kay 348
Banks, Laura 182
Banks, Richard 378
Banks, Richard E. 293
Banks, Tommy 378
Barajas, Rosemary 348
Barbee, Wayne 348
Barber, David 294
Barbolla, Michael 378
Barfield, Jerry 378
Barker, David 294
Barker, Scott 379
Barkhurst, Neal 348
Barksdale, Maurice 348
Barnes, Carol 325
Barnes, Kenneth 348
Barnes, Michael 327
Barnes, Robert 348
Barnes, Sandy 327, 120, 121, 116, 122, 118, 180
Barnes, Stanley 327
Barnett, Johnny 379
Barnett, Michael 379
Barnett, Tye 348, 168
Barnett, William 348
Barney, Charlotte 379
Barnhorst, Colin 379
Barrett, Walter Grant 294
Barrick, Larry 348
Barry, Wayne 348
Bartlett, Barbara 181
Barton, Cherie 180
Barton, Darryl 348
Barton, Robert 379
Bass, Larry 351
Bassham, Lanny 379
Bateman, Edwin 379
Bates, Bobby 348
Bates, Nora 348
Bates, Truett 327
Battee, Joyce 394
Battle, John 294
Baur, Vivian 379
Baugh, Darlene 379
Baughman, Sam 379
Baur, Marielouise 348
Baxley, Larry 348
Bayer, Clarence 327
Bayer, Dorothy 294
Bayless, Jan 379, 123
Baylor, Mike 245, 247
Bays, Carson W., Jr. 294
Beam, Larry 348
Beam, Robert 379
Bearden, Rita 379
Bearden, Ted 294
Beasley, Juanita 379
Beaver, David 379
Beavers, Claudia 348
Beck, Freddie 348
Beck, Linda 379
Beck, Linda G. 348
Beck, Marsha 379
Beddingfield, Donald R. 348
Beddingfield, Ronald 348

Beeler, Dwayne 379
Beeman, Betty 294
Beeman, Randall 327
Beene, Donna 348
Beene, James 348
Behnke, Susan 379, 117
Beil, Monnyean 379
Bell, Barbara 348
Bell, Billy 379
Bell, Caral 182
Bell, Faye 327
Bell, Gerry 379
Bell, James 379
Bell, Jim 327
Bell, Penny 180
Bell, Michael D. 294
Bell, Rodney 379
Bell, Sheila 348, 182
Bellamy, James 379
Bellows, Elbert C. Jr. 294
Belt, Phil 348
Benedict, Phil 379
Bennett, Carol 379
Bennett, Jerry 327
Bennett, Susan 379
Bennett, Terry 348
Bennett, W. Tom 294
Benson, Carla 379
Benson, Skip 348, 268
Benton, Bary 379
Benton, Donald 348
Benton, Linda 348
Benton, Victory 327
Berg, Barbara 348, 182
Bergman, Dave 294
Berkley, William 379
Bernard, John 348
Bernardo, Carl 380
Berry, Kenn 380
Berry, Richard 348
Beseda, Allen 348
Beshears, James 349
Besio, Chip 349
Betgill, Bill 294
Bethune, Bill 349
Bevels, Patricia 349
Bevels, Priscilla 349
Bewley, Ellis 327
Bibb, Gene 349, 170
Bickley, Paul 380
Biglson, Ronald 380
Billings, Charles 380
Billingsley, Marshall 349
Bingaman, Dub 380
Birge, Laddie V. 79
Bishop, Bryan 327
Bishop, Diane 349
Bishop, Lynne 349
Bishop, Neil E. 294
Bittenbender, Terrance 327
Bixler, Joan 380
Bjork, James 349
Black, Jon 380
Blackburn, Barry 380
Blackwell, Glenda 349
Blackwell, John 327
Blair, David 380
Blankenstein, Henry 349
Blanton, Tom 380
Blass, Gary 349

Blechl, Henry E. 295
 Blesi, Johnny 349
 Blevins, Hervert 349
 Block, Judith 380
 Blomdahl, Kelly 349
 Blomquist, Charles 349
 Bloom, Ronnie, 380
 Blum, Gary 349, 168
 Blount, Beverly 295
 Blount, Carol 380
 Blubaugh, Mike 380
 Blue, Joyne 380
 Blum, Joyne 380
 Boedeker, Donald 380
 Boehm, Ralph 295, 168
 Boles, Joel 349
 Bollinger, Fred 380
 Bonnell, Jeffrey 380
 Bonney, Stephen 295
 Bonst, Elizabeth A. 295
 Bontke, Richard 295
 Bookout, Linda 380
 Boon, Mills 295, 168
 Boone, Daniel 349, 240
 Borders, Gerald 349
 Borne, Arthur 349
 Boroff, Lynette 349, 79
 Bosh, Dorcus 380
 Boswell, Billy 349
 Boswell, Gary L. 295
 Boswell, Laura 327
 Bosworth, Steve 328
 Bothe, Lynda 349, 148
 Bouffard, Michael 380, 128
 Bouldin, LeRoy 380
 Bourland, Dan 328
 Bourne, Harold 172, 328
 Bowe, James 328
 Bowen, Bobby 380
 Bowen, William 328
 Bower, Bonita 349
 Bower, James 349, 128
 Bower, Kathleen 295
 Bowles, Lary 349
 Bowling, Robert G. 295
 Bowman, David 171
 Bowman, Kenneth 245, 248
 Bowmer, Jerald 381, 268
 Boyce, Eddie 349
 Boyd, Ellen 328
 Boyd, James 380
 Boyd, Kenneth 328
 Boyd, Michael 328
 Boydston, Barty 349, 174
 Boydston, Sammie 349
 Boykin, Robert 349
 Boynton, Glenda 380
 Boylan, Katye 295
 Box, Ronald 381
 Brackeen, Ann 328
 Bradburky, John 295
 Bradley, James 295
 Brady, Joan 328
 Braggs, Mary 295
 Bramlett, Jerry 328
 Brammett, Keiv 381
 Brandon, Bill 295, 202
 Brandon, Glenn 349
 Brandon, Reid 349, 167
 Brandt, Mary 381
 Branscom, Daniel 381
 Branson, Mike 381
 Branum, Lawanda 349
 Brashear, Clifton 381
 Brassell, Billy 349
 Braswell, Dwight 350
 Braswell, Karon 165, 177
 Braswell, Mike 350, 190
 Bray, Rollan 295
 Breckeen, Ross 381
 Breckenridge, Sherry 381
 Brett, Gerald 328
 Brewer, Gary 350
 Brice, Jacqueline 381, 179
 Bridges, Jo 381
 Bridges, Ronny 381
 Bridgewater, Rickey 350
 Briggs, Valerie 350
 Brisco, Sherry 350
 Brister, Ernest 295, 170
 Britain, Donna Jean 295
 Britton, Jim 328
 Britton, Marianna 381
 Broadie, Delaine 350, 277,
 96, 137
 Brocker, Ned 381
 Brockway, Carl D.
 Brooks, Jimmie 295
 Brooks, Mary 381
 Brooks, Mary Ann 295
 Brookshire, Phil 328
 Brotherton, John 350
 Brougham, Judy 350
 Brown, Douglas 296
 Brown, George 350
 Brown, Greg 381
 Brown, Harry 328
 Brown, James 350
 Brown, Janette 381
 Brown, Jeff 350
 Brown, John 381
 Brown, Kenna Lou 381, 126
 Brown, Mary 381, 350
 Brown, Mary Lee 350
 Brown, Richard 350
 Brown, Roy 381
 Brown, Scott 381
 Brownfield, Tommy Joe 71
 Bruckner, Michael 328
 Brugoon, Glenna 381
 Brusewitz, Edie 350, 148
 Bruton, Davene 381
 Bryan, Andrew 350
 Bryan, Deborah 381
 Bryan, Jerry 350, 190
 Bryan, Michael 296
 Bryan, Suzanne 296, 176
 Bryant, Mary 350
 Bryant, Weldon 296
 Bryson, Bill 296, 187, 198
 Bubewik, Jim 350
 Buchanan, Rob 350
 Buck, Grady 328
 Buckelliw, Madeleine 328
 Buckman, Joe 296
 Buckner, Hulen 170
 Buerger, James 296
 Buis, James 328, 174
 Bullinger, William 381
 Bullington, Thomas 328
 Bullock, Michael 351
 Bump, Daniel 381
 Burch, Donna 350
 Burgess, Pamela 381
 Burke, Edward 350
 Burke, Kathi 381
 Burkett, Marcellous 350
 Burks, Linda 381
 Burman, Kenneth 350
 Burnett, David 296
 Burns, Ben 296
 Burns, Jean 296
 Burns, Jerry 296
 Burns, Larry 328
 Burns, Porter 381
 Burns, Robert 381
 Burns, Rowena 296
 Burns, Tranquilla 381
 Burnside, Jackie 296
 Burress, Pat 350
 Burress, Warren 296
 Burris, Kay 350
 Burris, Rusty 240, 180,
 188, 187
 Burrows, Edward 296
 Burseen, Ronald 382
 Burson, Albert 382
 Burson, Diana 350
 Burt, John 350
 Burton, Mike 350
 Burton, Stan 350
 Busbee, Jerry 174
 Busdosh, Gerald 296
 Busdosh, Ronald 381
 Bush, John 328
 Bush, Ray 382
 Buttram, William 296
 Buyers, John 351
 Buzbee, Sam 382
 Byers, John 296
 Byrd, William 296
 Byrnes, James 297
 Byrne, Bobby 328

C

Cabrera, Anthony 328
 Cadenhead, Roger 351
 Cadens, John 382
 Cagley, Robert 328
 Cahill, Phillip 351
 Cain, Larry 351
 Caldwell, Alan 382
 Caldwell, Jeff 351
 Calfee, Richard 171
 Calk, Royce 382
 Callahan, Jimmy 351
 Callaway, John 297
 Calvert, Richard 328
 Calvert, Susan 382
 Cambell, Stanley 382
 Camp, Edward 297
 Camp, Sharon 382
 Campbell, Charles 297
 Campbell, Diane 297
 Campbell, Gloria 382
 Campbell, Jack 328
 Campbell, Jerri 297, 179,
 165
 Campbell, Jimmy 297
 Campos, Federico 351
 Canada, Gary 382
 Candy, Barry 297
 Cannefax, Pam 382
 Cannon, Charles 328
 Cannon, David 174
 Cannon, Thomas 328
 Cantrell, Gloria 351
 Cantrell, Pam 382
 Cantrell, Sandy 351
 Cantrell, Wood 297
 Canter, Ronald 328
 Capers, Don 351
 Carbonell, Adrian 351
 Carboni, Richard 351
 Cardwell, John 382
 Carer, Hailey 297
 Cargile, Al 328
 Carlile, Joe 382
 Carlisle, Charles 297
 Carlisle, Penny 297
 Carllock, Gaylord 328
 Carlton, Donald 297
 Carlton, Sherry 382
 Carnes, Mary 382
 Carpenter, Gene 329
 Carpenter, Jess 329, 245,
 252
 Carpenter, Leon 329
 Carr, Johnnie 382
 Carr, Raymond 382
 Carrell, Larry 351
 Carroll, Jean 382
 Carroll, Larry 351
 Carson, Mickey 351
 Carter, Candy 351, 182
 Carter, Don 329
 Carter, Doug 297
 Carter, Glenn 351
 Carter, James 351
 Carter, John 329
 Carter, Mike 382
 Carter, Nola 382
 Carter, Ronny 382
 Carter, Sandye 382
 Carter, Stephen 351
 Carter, Troy 297
 Cartwright, Tommy 329
 Carver, Darrel 351
 Case, Bobby 329
 Casey, Donald 351
 Cash, Charles 382
 Cash, Durward 329
 Cash, Ken 382
 Cash, Mike 351
 Cashion, Charles 297
 Casper, James 329
 Casper, John 298
 Caster, Nancy 382
 Cassady, Brian 351
 Caster, Bill 351
 Caton, Paul 351
 Caudle, Wanda 382
 Caudry, John 298
 Cavender, Richard 351, 168
 Caver, Fred 382
 Cavin, Curtis 382
 Cde Baca, Pat 351
 Celovsky, Andrew 351
 Cernantes, Blanche 351
 Cestrarte, Thomas 383
 Chaloupka, Johnny 351
 Chamberlain, Jack 383
 Chambers, David 351, 268
 Chambers, Gloria 298
 Chambers, Jim 329
 Chambers, Radford 351
 Chambers, Tommy A. 383
 Chambers, Tommy D. 383
 Chambers, Tommie A. 298
 Chamblee, Tom 167
 Chambliss, Gardner 351
 Champlin, Larry 383
 Chandler, Pierce 298
 Chapman, Danny 383
 Chapman, Durrell 329
 Chapman, Joe 383
 Chapman, Linda 383, 149
 Chapman, Pat 383
 Chapman, Robert 329
 Charles, Beverly 383
 Charles, Charlene 383
 Chatham, Jimmie 383
 Chavous, Phyllis 383
 Chenault, Christa 329
 Chenevert, Judy 383
 Chernosky, Mike 383
 Cheshier, Barbara 351
 Chessmore, Helen 351
 Childers, John 383
 Childers, Linda 329
 Childress, Pat 351, 168
 Chittangwong, Sanit 298
 Choate, Guy 351
 Choate, Janetta 383
 Choate, Mike 383
 Christal, Mike 383
 Christle, Allen 383
 Christopher, Gary 329
 Christy, Ben 351, 234, 128
 Church, Ted 298
 Churchill, Kenneth 383
 Cisneros, Robert 351
 Clampitt, Robert 329
 Clanton, Larry 351
 Clark, Billy 383
 Clark, Janis 383
 Clark, John 383, 168
 Clark, Larry 298
 Clark, Mark 383
 Clark, Sharon 383
 Clark, Steve 383
 Clarke, James 329
 Claunch, Michael 383
 Clawson, Charles 329
 Claybrook, Doris 298
 Clay, Richard 329
 Clemens, Nolan 298
 Clements, Larry 383
 Cliburn, Buddy 174
 Clinkscales, Wanda 178
 Clopton, Bobbie 329
 Clopton, David 298
 Close, Fred 298
 Clough, George 329
 Cloughly, Pat 383
 Clowers, Harold 298
 Cobb, Susan 384
 Cocharo, Laura 384
 Cochran, James 384
 Cochran, John 329
 Cochran, Michael 329
 Cody, Joy Lynn 384
 Cody, Nancy 384
 Coffey, Gene 329
 Cofield, Curt 329
 Cohen, James 148
 Cohen, Paul 148
 Coker, Don 202

Coker, Ronald 329
Coldwell, Charles 79
Cole, Jim 298
Coleman, Carlton 384
Coleman, Robert 298
Collier, Kenneth 329
Collins, Bobbitt 329
Collins, Judy 329
Collins, Pam 384
Collins, Robert 384
Colwell, Steve 202
Colwick, Lary 384
Combs, Henry 384
Combs, Sandra 181, 277
Compton, Joe 329
Conine, Howard 384
Connally, Donald 384
Connatser, Betty 329
Connatser, Rebecca 384
Connell, Jack 298
Conner, Milton 384
Conner, Milton 384
Connor, Jeannette 384
Conrad, Carolyn Hope 299
Conti, Joseph 167
Conway, Nell 384
Cook, Bill 384
Cook, Darrell 299
Cook, William 329
Coone, Linda 384
Cooper, Annetta 384
Cooper, Chris 384
Cooper, Denzil 384
Cooper, Howell 384
Cooper, Jimmy 299
Cooper, Yvonne 384
Cope, Clarence 330
Cope, William 330
Copeland, Sharon 384
Coplín, Gary 330
Coplín, Sherwin 384
Corbitt, Paul 384
Corboy, Annabelle 384
Cordes, Paul 330
Cormier, Max 384
Cornett, John 187, 190
Casper, Eddy 299
Costello, Cathy 385
Cotton, Penny 188, 187
Couch, Beverly 299
Coulson, Cindi 385
Coulson, Robert 385
Coulter, Jean 299
Counts, Barbara 330
Counts, Carolyn 385
Covington, James 330
Cowan, Danny 385
Cowley, Rebecca 330, 180,
172
Cowsert, Larry 385
Cox, Carl 385
Cox, Glenda 385
Cox, Glynn 299, 234
Cox, Jerry 385
Cox, Jerry Don 299
Cox, Kent 330, 168
Craddock, Ronald 299
Crain, William 299
Crane, Janet 176
Cranford, Donald 385
Cravens, Thomas 299
Crawford, Danny 385
Crawford, Jon 385
Crawford, Judith 299
Crawford, Peggy 299, 182
Crayne, Mike 385
Cremer, Barry 385
Crider, Tommy 171
Crist, Jean 179
Criswell, Jerri 385
Critz, Carolyn 180
Cromeens, Gary 385
Cromer, Becky 385
Crone, Jerry 79
Cronkrite, James 299
Cross, Cyril 330
Crow, Robert 299
Crow, Samuel 385
Crowe, Don 170
Crouch, Henry 330

Culling, Laurence 385
Culver, Jimmy 358
Cummings, Marion 299
Cumpton, Taylor 299
Cunningham, Lorenza 385
Cunningham, Michael 385
Cunningham, Ranlie 385
Cupples, Phil 385
Currey, Lana 385
Curry, Jeri 385
Curtis, James 299
Cushman, Tom 330

D

Dailey, Henry 385
Dallin, William 300
Dalton, Duce 385
Dalton, Eric 385
Daniel, John 385
Daniels, Howard 330, 173
Danielson, Danny 385
Darnell, Linda 330
Darovich, Donna 385
Darr, Gerald 300
Darr, Thomas 385
Darst, Harold 300
Daubert, Robert 300, 236
Davenport, Charles 385
Davenport, Robert 386
Davenport, Robert M. 330
Davidson, Reche 330
Davies, Juli 180, 183
Davis, Dolores 386
Davis, James 245, 255
Davis, Juanita 330
Davis, Juli 165
Davis, Michael 386
Davis, Paul 386
Davis, Phyllis 330
Davis, Robert 386
Davis, Robert 330
Davis, Sharon 386, 125
Davis, Tommy 239, 168
Dawley, Robert 386
Dawson, Charles 330
Dawson, Joan 386
Dawson, John 352
Day, Ben 170
Day, Betty 386
Day, Glenn 386
Day, Michael 386
Day, Parker 352
Day, Randy 173
Day, Ronnie 386
Dean, Caroline 352
Dean, Gene 300
Dean, Ginger 330, 165, 177
Dean, Scott 330
Dean, Susan 202
Deas, Nancy 386
DeBusk, Penny 386
DeKonty, Hannah 386
DeLaCruz, Eligio 386
DeLange, Richard 300
DeLaPaz, Gloria 299
Dell, Swindle 386
Deloach, Grady 386
DeMaris, Rene 386
Demerson, Perry 330
Dempsey, Linda 386
Dempster, Roy 330
Denig, Bill 352
Denges, Cynthia 331
Dennis, Mary Ailene 352
Denson, Gary 128
Denton, Donald 331
Derczo, John 386
Derden, James 331
DeVault, Daryl 352
DeVault, Jimmy 352
Devine, Bill 268
Dewveall, Jerald 352
DeYoung, Eddie 352
Diaz, Daniel 386
Dickenson, Charlene 386
Dickerson, Lewis 386
Dickerson, Rita 386
Dickerson, Sandra 386

Dickey, Malee 386
Dickey, William 386
Dickson, David 352
Dickson, William 386
Dieb, Betsy 386
Diehl, Roy 269
Deim, Bob 245, 253
Diem, Marcia 331, 181, 165
Diem, Robert 352
Dill, R. B. 352
Dillehay, Glen 331
Dillon, Caron 386
Dillon, John 386
Dingus, Mike 352
Dixon, Carrington 331
Dixon, Donald 352
Dixon, Richard 173
Dobbs, Charles 387, 190
Dobbs, Fred 331, 230
Dobson, Janice 387
Dockery, Dania 387
Dodd, Billie Lynn 352
Dodd, Dennis 387
Dodgen, Diane 387
Dodson, Pat 387
Doerr, James 300
Doerr, John 387
Dollar, H. G. 300
Domingues, Frank 387
Donaghy, John 174
Donald, Ronnie 331
Donaldson, Danny 387
Donovan, George 170
Donovan, Michael 331
Dooley, Robert 300, 237
Doolittle, Bill 387
Doolittle, Karen 300
Doran, Susan 331
Dorsey, Paula 387
Dossier, Dod 331
Doty, Erceal 387
Douglas, Donald 300
Dover, Ronnie 300
Downing, Don 189, 187
Downing, Wanda 387
Dozier, James 300
Drago, Jerry 331
Drane, Clifford 352
Draper, David 352
Draper, Suzanne 352
Drennan, Dale 331, 267
Drennan, Freddie 352
Drowe, Robert 352
Dubach, Windas 331
Dubic, Michele 387
Duer, Deryl 300
Duff, Robert 331
Dugger, Forrest 387
Duhr, Don 352
Duke, Billy 387
Duke, David 259, 260
Duke, Kay 352
Dulaney, Allen 300
Dulaney, James 300
Dunbar, Dixie 331
Duncan, H. Dan 300
Duncan, Stan 387
Dunkin, Patricia 300
Dunn, DeLayne 387
Dunn, Larry 352
Dunn, Marcus 352
Dunnihoo, Judi 331
Dunson, Duane 387
Dupuy, John 387
Durling, Diana 352
DuVal, Pamela 352
Dwight, Danny 387
Dycus, John 387
Dydek, Fredrick 352
Dye, Clayton Gary 300
Dye, Larry 387
Dyson, Odis 300

E

Eades, Elaine 387
Eagle, Hughe 352
Earhart, Travis 331
Early, Jon 174

Eason, Bobby 387
East, Donald 352
Easter, Lynne 181
Evlén, Vickie 113
Eckblad, Libby 233, 301
Eddleman, Judy 387
Edington, Tresa 387
Edmondson, Bonny 331
Edmondson, Robert 352
Edwards, Bobby 301
Edwards, Charles 352, 168
Edwards, Chelly 352
Edwards, Chuck 387
Edwards, Deanna 352
Eichenberger, Frederick 387
Einhaus, Elizabeth 387
Elbel, Sandra 387
Elick, Don 301
Elkins, Gwen 388
Elliott, Ed 388
Elliott, John 301
Elliot, Marcia 388
Elliot, Pam 181
Elliott, Richard 388
Elliott, Steve 352
Elliott, Susanne 301
Elliott, Terri 388
Ellis, Don 352
Ellis, Gary 352
Ellis, Kenneth 388
Ellis, Mike 352
Ellis, Williams 168
Elmore, Gordon 331
Elridge, Kathryn 388
Elrod, Gene 388
Elrod, Sharon 331
Elrod, Truman 331
Elsner, Clinton 388
Elton, Michael 388
Elza, Marie 388, 149
Embry, Kenneth 331, 174
Emery, Michael 352
Emison, Rupert 331
Emmert, April 388
Emmert, Patsy 388
Emmons, Tommy 352
Enayati, Eskandar 352
Endicott, Gayla 388
Endres, Ronald 331
Englerth, Fred 388
English, Wayne 388
Ensey, Carolyn 388
Eppink, Gary 301
Eppink, Jean 388
Epps, William 388
Erickson, Brent 352
Erickson, Dale 388
Erickson, Gerald 388
Erlick, Barry 352
Erwin, Thomas 388
Escoe, Keith 331
Esquivel, Florentino 388
Essary, Beverley 388
Esters, Gary 353, 171
Estes, Charles 353
Estes, Gelia 301
Estill, Jim 301
Estrada, Pete 250, 245
Estrada, Tony 245, 255
Etheridge, Tommy Ray 301
Evans, Charles 353
Evans, Charles 388
Evans, Charles B. 388
Evans, Emilie 331
Evans, George 301
Evans, James 331
Evans, Mary 301
Evans, Randy 353
Evans, Suzanne 388
Evans, Steve 301
Evans, Troy 353
Evarts, Ray 331
Everett, Jimmy 388
Everitt, Andrea 388
Eudaley, Terry 388

F

Fahrenkamp, Linda 388
Fairchild, Jerry 388

Falconer, John 331
Fallis, Newton 388
Fallis, Patsy 388
Falls, James 388
Falvo, Jimmy 168
Fancher, Judy 331
Farhat, Michael 301, 245,
252
Farley, Phil 331
Farmer, Dempsey 388
Farmer, Ted 353
Farr, Joe 301
Farr, Roger 353, 174
Farris, Constance 389
Fatemi, G. H. 301
Faulkenburry, Donald 389
Feath, William 302
Feik, John 168
Felix, George 353, 170
Felsher, Sherrye 353
Fennig, J. S. 302
Ferenz, Bonnye 353
Ferguson, Hal 331
Ferguson, John 302
Ferguson, Michael 353
Ferrell, Lois 302
Fertitta, Frank 353
Fickle, Mike 389
Field, Eugene 389
Fields, Russ 389, 172
Files, Nelson 353
Findley, Stephen 353
Fine, Helen 302, 179
Finley, Loretta 389
Finnell, Mike 389
Firestone, Johnny 353
Fischer, Kenneth 353, 171
Fisher, Jack 353
Fisher, Thomas 353
Fitch, James 331
Fite, Donald 302
Fitio, John 149
Fits, Norma 389
Fitzgerald, John 302
Fitzgerald, William 389
Fitzhugh, Larry 353
Flagg, Gordon 353
Flaherty, Robert 353
Flatt, J. R. 302
Flatt, Richard 389
Flatt, Victor 331
Fleming, Wendell 331
Fletcher, Michael 331
Florence, Feliza 389, 182
Flowers, Deanna 389
Flowers, Jane 389
Flowers, William 353
Floyd, William 302
Fluke, Wayne 353
Flusche, Patrick 389
Flynn, Paul 389
Fogelin, Alex 302
Foltz, Joe 353
Forbes, Linda 353
Ford, Arthur 389
Ford, Carrol 353
Ford, David 389
Ford, Dink 259, 260
Ford, Don 331
Ford, Linda 389
Foreman, Betty 302
Foreman, John 187, 190
Fornero, Billy Joe 353
Foster, Jerry 389
Foster, Jimmie 302
Foster, Prentis 389
Foster, Yvonne 389
Fowler, Gordon 353
Fowler, James 302
Fowler, Phyllis 389
Fowler, Randy 353
Fowler, Robert 332
Fowler, Steve 302, 170
Fowler, Susan 353, 180
Fox, Don 302
Francis, Johnny 356
Frank, Robert 356
Frank, Terry 356
Franklin, Jerry 332
Franklin, Jimmy 302

Franklin, Judy 356, 182,
165, 148
Fraser, Elizabeth 356
Frazier, Rob 389
Freeman, David 303
Freeman, Mike 389
Freeman, Sharon 332
Freeman, William 332
Freer, Gary 356, 174
French, James 303, 174
Frey, Rita 389
Fridge, David 356
Friedman, Bill 332, 202
Friedman, Nancy 356
Fritcher, Edward 332
Fritz, Richard 356
Fromm, Richard 389
Frost, Holly 332
Fry, Cheryl 389
Fry, Martha Jo 303
Frye, Michael 389
Fulenwider, Douglas 389
Fulenwider, Giner 332, 178
Fulk, Penelope 332
Fuller, Gary 303
Fuller, Jackey 356
Fuller, Jerry 356
Fuller, Keith 389
Furstenberg, Janet 389
Fyffe, Donna 356

G

Gabbert, Gary 332
Gaddis, Jimmy 187, 190
Gafford, Angela 389
Gafford, Judy 389
Gajdica, Daniel 303
Gallagher, John 389
Gailbraith, Dub 245, 248
Gaines, David 356
Galiga, William A. 303
Gallagher, John 171
Gamble, Michael 303
Gamble, Pat 269
Gamble, Thomas 389
Gammenthaler, Cathryn 389
Gandy, Thomas 303
Ganne, Skip 332
Gant, Fredric 356
Gant, Susan 390
Garchel, Stanley 356
Garcia, LeRoy 390
Gardner, Larry 356
Gardner, Val Jean 356
Garland, Richard 390
Garner, Bubba 245, 251
Garner, John 303
Garner, Karen 356, 128, 176
Garner, Randle 356, 168
Garonzik, Allan 303
Garrett, David 332, 174
Garrett, George B. 303
Garrett, Jerry 356, 168
Garrett, Jerry W. 332
Garrett, Robert 236
Garrett, Sharon 390
Garrett, Tommy 356
Garrett, William 356
Garrison, Herbie 332
Garth, John 356
Garza, Joseph 390
Gaskill, Johnny 390
Gaston, Angela 303, 79
Gatchel, Stephen 128
Gathings, Judy 356
Gathings, Max 168
Garia, Rachel 332
Gayler, Mary Zane 390
Gaynor, Phil 390
Geddie, Tommy 390
Geer, Sandra 390
Geer, Thomas 390
Geeslin, Elton 303
Geiselbrecht, Darwin 356
Geist, Richard 303
Geltmeier, Cheryl 390
Genovesi, Dennis 303
George, David 390

George, Jack R. 303
Gentry, Dale 390
Gentry, Mike 390
Gentry, Thomas 332
Gerron, Sheldon 356
Gharis, Gene 356
Gharis, Robert 357
Gibbons, Gary 390
Gibbs, Herschel 332
Gibson, Dana 390
Gibson, Harold 332, 234
Gibson, Larry 390
Gibson, Ronald 357
Gidley, Don 332
Giesen, Larry 332
Gideon, Mildred 390
Gifford, Charles 390
Gilbert, Ann 332
Gill, Raymond 357
Gillaspia, Paul 332
Gilley, Gayla 390, 277
Gillham, Susan 390
Gillispie, Douglas 390
Gist, Pamela 357
Glass, Roger 332
Glatts, Larry 167
Gleason, Timothy 357
Glen, Nancy 390
Gnuse, Robert 390
Goad, John 357
Gober, Teddy 332
Goddard, Larry 390
Godfrey, Kenneth Wayne 303
Godrey, Eddie 357
Godwin, Gerald G. 303
Goin, Bobby Lee 357
Goldberg, Mike 303, 170
Golden, Ronnie 332, 168
Golden, Jack 390
Golder, Ansel Nathan 304
Gomez, Sabino 357
Gonzalez, Heleodoro 390
Gooch, Harry 357
Goode, Phillip L. 304
Gooden, Charles 357
Gooden, Garry 304, 168
Goodman, Frank 357
Goodman, Harry 332
Goodman, Linda 390
Goodrich, Robert 357
Goodwin, Lee 390
Goodwin, Sandra 357
Gonzales, Alfred 390
Gordon, G. R. 332
Gordon, John 304
Gorham, Eugene 357
Gorman, Robert Bruce 304
Gostomske, Barbara 390,
148
Gostomski, Mary Ann 357
Gotcher, Darrell 304
Gotcher, Pamela 332
Gouge, Lloyce 357
Gouman, Richard 357
Goynes, Ernest 391
Grady, William 357
Graham, Allen
Graham, Ardis 391
Graham, Bruce Edward 304
Graham, Dale 391
Graham, Elaine 391
Graham, Mike 391
Graham, Stephen 332
Granek, Rosyland 304, 79
Grange, Jim 391
Grant, Sue 357
Grantham, Walter J. 79
Graveh, James 391
Graves, Jerry 391
Graves, Skip 332
Gray, Everette 332
Gray, Joyce 391
Gray, Michael 357
Gray, Roger 391
Green, Barry 391
Green, Chester 332
Green, Gary 332
Green, Gorman 357
Green, Linda Lou 332
Green, Tajuana 392

Green, Tommy 333
Greene, Bob 391
Greene, Kay 391
Greene, Larry 391
Greene, Mike 357, 191
Greener, Pan 357, 182
Greenfield, Carl C. 304
Greer, Bobby 357
Greer, Jimmy 357, 202
Gregory, Lynda 391
Gregory, Paula 391
Gresham, Gary 333
Grewe, Barbara 333, 178,
165
Grey, John 304
Gribbon, Gerry 357, 176
Grider, Sandy 391, 148
Grier, Stanley 391
Griffin, Arthur 173
Griffin, Bobby 391
Griffin, Danny 391
Griffin, Mickey
Griffith, Jack 391
Griffith, Jerry 333
Griffin, Michael 357
Groggottj, Ray 357
Grimes, Cecilia 357
Grimes, Michael 357
Grimm, David 304
Grishan, Weldon 391
Grossom, Thomas J. 304
Grizzelle, Don 391
Groce, Larry 357
Grogan, Don 391
Groody, Patricia 391
Groseclose, Sandra 391
Grubbs, Albert 357
Gruber, Sue 304
Grumbling, Robert 333
Guenzel, James 391, 202
Guerra, Jesse 333
Guillory, Sheron 391
Gunn, Barbara 333
Gunnels, Judy 357
Gunter, Marvin 357
Gupea, Vijay Kumar 357
Gustafson, Tommie 391
Guthrie, Don 391

H

Haagen, Peter 333
Hackler, Bobby 357
Haddock, Tony 357
Hadley, Shay 181
Hallaran, Trudi 181
Hafele, Harry 391
Haggard, Charles 333
Haggard, Clyde F. 304
Hagler, Skeeter 391
Hagood, Kenneth 391
Hagood, Will 391
Hahn, George 357
Hailey, Getty 357
Hailey, Mike 357
Hairston, Lawrence
Whitfield 304
Hale, Howard 333, 174
Hale, James E. 305
Hale, Robert 333, 180,
168, 259, 260
Halkias, Lee 333
Hall, Duane 357
Hall, James 357
Hall, Jim 333
Hall, Mary Ann 357
Hall, Mike 391
Hall, Sharon Louise 305, 178
Hall, Suzanne 333
Hallmark, Sammy 391
Halpenny, Donald D. 305
Halsey, Charles 305
Halwes, Dennis 333
Hamilton, Charlene 391
Hamilton, Dudley 391
Hamilton, Edward 333
Hamilton, Farrell 357
Hamilton, Gary Pat 305
Hamilton, Harriet 181

Hamilton, Harry 305, 174
 Hamilton, Jan 391
 Hamilton, Linda 392
 Hamlett, Jana 358, 182
 Hamlin, Lawrence 392
 Hammon, Pene 358
 Hammond, Jack B. 305
 Hammond, Paul 392
 Hammonds, Johnny 392
 Hampton, Jim 392
 Hammons, Hames 333
 Hampton, Lawrence H. 305
 Hamrick, Alicia 392
 Hamrick, Laurence 333
 Hanak, Shirley 358
 Hancock, David 333
 Haney, Gerald 392
 Hands, Linda 392
 Hanna, Mike 392
 Hansen, Linda 392
 Haralson, Dudley Q. 305
 Hardeman, Doug 358
 Hardin, Benny 305
 Hardin, Diana 333
 Hardin, Janet 392, 183
 Hardin, Mike 392
 Hardin, Sandra 392
 Harding, Lewis 392
 Hardy, Wayne 392, 269
 Harju, Ralph 392
 Harley, Gene 333
 Harman, Bonnie 358
 Harp, David 305
 Harp, Ken 333
 Harp, William B. 305, 175
 Harper, Jack 333
 Harper, Sherry 333
 Harper, Sue 333
 Harlow, Janet 358
 Harmonm, Lee 358
 Harr, Harry 358
 Harrell, Charles 333
 Harrell, David 305
 Harrington, Willine 333
 Harris, George W. 305
 Harris, Keith W. 305
 Harris, Lynda 392
 Harris, Michzel 358
 Harris, Thirel 333
 Harris, Verna Lou 358
 Harrison, Dawn 305
 Harrison, Linda 392
 Harrison, Phyllis 305
 Harrison, Robert 392
 Hart, Antoinette 358
 Hart, Bill 392
 Hart, Carol A. 305
 Hart, Jan 358, 79, 182
 Hart, Linda 392
 Hart, Loren 392
 Hart, Perry 392
 Hartwell, Bill 392
 Harvey, David 392
 Harvey, Jim 392
 Harwell, Haskell 333
 Harwell, Terry 333
 Hashemi, Parviz 392
 Hassenpflug, Larry 358
 Hastings, Connie 358
 Hatfield, Jerry 358, 202
 Hathaway, Joe 392
 Hatley, Gary 358
 Hatton, Otto 392
 Haubert, James 358
 Hawk, R. L. 392
 Hauser, Margaret 305
 Hawkes, Erin 358
 Hawkins, Don 358
 Hawkins, Gary 392
 Hawkins, Jim 305
 Hawkins, Johnny 358
 Hawkins, Nathan 392
 Hawkins, Roger 358
 Hawkins, Thomas 392
 Hayes, Bryan 358
 Hayse, Tom 358
 Haynes, Donald 333
 Hays, Thomas 333
 Head, Judith 305
 Head, Sally 393
 Head, Teresa 392
 Hearne, Ronald Homer 306
 Hearrell, Lewis 392
 Hearst, Tom 358
 Heide, James T. 306
 Heidenreich, Max 358
 Heidt, Janet 392
 Heidt, Jean 392
 Heim, Bill 358
 Heise, Bill 392
 Heise, Virginia 305
 Heisserer, Katy 306, 182
 Heitman, Lynn 358
 Helm, Gretchen 392
 Helm, Danny 358
 Helton, Andrea 392, 148
 Henchcliffe, Pete 333
 Henderson, Alray 358
 Henderson, Marry 333
 Henderson, Horace 392
 Hendrickson, Ronald 392, 114
 Hendrix, David 333, 168
 Hendrix, Joe 245, 255
 Hendrix, Sharon 393
 Hendrix, Tom 245, 250
 Henning, Robert Paul 306
 Henning, Thomas 393
 Henson, Barbara 358, 178, 165, 123
 Henson, Linda 393, 148
 Henson, Ron 358
 Henson, Ronald 334
 Henson, Ronny 334
 Henson, Tom 393
 Herbert, Joan 306
 Hergenroether, John 306
 Hernandez, Alberto 358
 Hernandez, Edward 358
 Herndon, Wayne 393
 Herr, David 306
 Herring, Joann 334, 79
 Herring, Paul 358
 Herring, Vicki 393
 Herron, Danny Lynn 358
 Hersley, Greg 271
 Hearsley, Lynn 306
 Hesse, Paul F. 306
 Hetherington, J. Steven 306
 Hewett, Doug 334
 Heying, Monty 334
 Hickman, William 334
 Hicks, James Daniel 306
 Hicks, Marion L. 306
 Hicks, Randy 359
 Hiatt, Betsy 393
 Higgins, Jill 359
 Higgins, Sandra 393
 Hight, Arlene 306
 Hildebrand, James V. 306
 Hinson, Gene 359
 Hinton, Susan 393
 Hipple, Norman 393
 Hildebrand, Roland O. 306
 Hilek, John 306
 Hill, Acan 334
 Hill, Burton 393
 Hill, Gary 306
 Hill, James C. 393
 Hill, James M., 359
 Hill, Jimmy 393
 Hill, Joe 334
 Hill, Marc 359
 Hill, Mary 359, 79
 Hill, O. Doyle 359
 Hilland, Sandra 393
 Hillebrenner, Jo-Ann 359
 Hilliard, Buck 393
 Hinkson, Sandra 359
 Hirsch, Richard 393
 Hirsh, Robert 393
 Hitt, Billy E. 306
 Hitt, Bobby 393
 Hitt, Frank A. 306
 Hitter, Carol 334
 Hiorth, Edward 334
 Hoaldrige, Don 334
 Hoaldrige, Jon 334
 Hobbs, Jamie 393
 Hobbs, Margie 393
 Hodge, Clarence 393
 Hodge, William 359, 171
 Hodges, Jerry 306
 Hodges, Ronald 334
 Hoeckendorf, Richard 173
 Holland, Glenda 359
 Hoffman, Kenneth 393
 Hoffman, Scott 393
 Hoffman, Susan 393, 179
 Hoffman, William 334
 Hoffpauir, Rosan 306, 177
 Hofmann, James 307, 179
 Holbrook, Dennis 393
 Holder, Jerry R. 307
 Holland, Clif 393
 Holland, Kenneth 393, 202
 Holland, Monty Jean 393
 Hollinger, Pam 359
 Hollwell, Barbara 394
 Holmes, Margaret 394, 128
 Honeycutt, Kerry 334
 Hood, Richard 359
 Hook, Robert F. 307, 179
 Hope, David 334
 Hopkins, Mary 359
 Hopkins, Robert 334, 170
 Hoppe, Roger 359
 Hopson, Donna 394
 Hornsby, Nell 359
 Horron, Kathryn 394
 Horsley, Gregory C. 307, 269
 Horsley, Joel 359
 Horsley, Tommy 394
 Horst, Terri 334
 Horst, William 359
 Horton, James 359
 Horton, John 307
 Horton, Whatley 394
 Hosey, Ruth 334
 Hoskins, John 359
 Hough, Mary Virginia 307, 181
 Houp, Kent 394
 Houston, Aubrey C. 307
 Houston, Becky 394
 Houston, Billy 394
 Housewright, Grady 359
 Hovend, Sherry 334
 Hover, Parrer 202
 Howard, Andy 334, 171
 Howard, David 394
 Howard, Eddie 359
 Howard, Glen 334
 Howard, Jeff 359
 Howard, Sandra 394, 202
 Howell, Aubre 359, 168
 Howell, Daniel H. 307
 Howell, Phillip 394
 Howell, Trinia 394
 Hoyle, Howard 307
 Hoxworth, David 394
 Hrcncir, Allan 334
 Hrcncir, Don 334
 Huagen, Peter 179
 Hubbard, Jerry 394
 Hubbard, Myriam 334, 79, 176, 165
 Hubbard, Ray 394
 Hudgens, Bill 334
 Hudgins, Joe Allen 307
 Hudson, Hanes 394
 Huebner, Mary 359, 237, 181
 Huffman, Gary 359
 Huggins, Charles 171
 Huggins, Hollis 394
 Hughes, Hunter 359
 Hughes, Miguel 334
 Hughes, Sammy 334
 Huguley, Carl 190
 Hulion, Sharon 394
 Hull, Guy 359
 Hull, Sarah 394
 Hulse, Mary 394
 Hultsman, Dennis 394
 Hunke, Harvey 394
 Hunt, Dennis 394, 202
 Hunt, James 395
 Hunt, Johnnie 334
 Hunt, Phillip 394
 Hunt, Sam 187, 190
 Hunter, John Edward 307
 Huntington, Clayton 334
 Huntsinger, Larry 359
 Hurst, Norman 394
 Hurst, Robert 394
 Hutchens, Larry 394
 Hutchings, Michael 394
 Hutchinson, Charles 334
 Hutchinson, Richard 394
 Huth, Valerie 394
 Hutson, Bruce 359, 175
 Hydak, Al 334
 Hyde, Haven 359, 180
 Hyde, Randy 359
 Hynds, Nelda 394

I
 Imber, Karen 359
 Innerarity, Mike 334
 Innes, Laurie 394
 Iqlecia, Nicolas 334
 Irvin, Charles 394
 Irving, William P. Jr. 307
 Issaacs, Don 394
 Issaacs, Rachel 334
 Issaacs, Simmie 395
 Ivy, Karen 307
 Iwan, Leonard R. 307

J
 Jackson, Dewey 307
 Jackson, Donna 395
 Jackson, James E. 307
 Jackson, Jan W. 79
 Jackson, Jay W. 308, 235
 Jackson, Jorja 395
 Jackson, Judy 395
 Jackson, LaVon 395
 Jackson, Stella 395
 Jackson, Steve 245, 252
 Jacobson, Sally 395
 Jakubik, Douglas 334
 James, Larry H. 306
 James, Lynn 334, 175
 Jamieson, Jerel Scott 395
 Jamieson, Jill 359, 177
 Janick, Michael 334
 Jann, Warren 334
 Jaqua, Paul 308
 Jeanes, Donna 359
 Jenkins, Robert 308
 Jensen, DeVah 395
 Jeter, Bennie 360, 182
 Jeter, Teddy 395
 Jett, Barbara 395
 Jett, Virginia 308
 Jetton, Johnny M. 308
 Jiles, Stephen 395
 Jitendrakuman, Kapadia 335
 John, John 360
 Johns, Carolyn 335
 Johns, George F. 308
 Johnsey, Marshall E. 308
 Johnson, Alvin 308
 Johnson, Barbara
 Johnson, Biff 360
 Johnson, Clifford 335
 Johnson, Donna 360
 Johnson, Dennis R. 308
 Johnson, Doris 335
 Johnson, Douglas 395
 Johnson, Freddie 335
 Johnson, Gayle 360
 Johnson, Gerald 395
 Johnson, James 395
 Johnson, James 395
 Johnson, Janice 335
 Johnson, John 395
 Johnson, Johnny 335
 Johnson, Juanita 395
 Johnson, Lonnie 360
 Johnson, Larry D. 308
 Johnson, Larry D. 308
 Johnson, Lorraine 360
 Johnson, Kristine 395
 Johnson, Mary 360
 Johnson, Mary 395

Johnson, Michael 335
 Johnson, Norman 335
 Johnson, Pamela 395
 Johnson, Richard 395
 Johnson, Robert 335
 Johnson, Robert 395
 Johnson, Ronald 360
 Johnson, Ronald 395
 Johnson, Sandra 395
 Johnson, Sharon 360
 Johnson, Sherry 395
 Johnson, W. Alan 360
 Johnson, Wayne 395
 Johnson, Weldon 395
 Johnston, Glenn 360
 Johnston, Myra Sue 395
 Jones, Bobby 395, 189, 187
 Jones, Braxton 360
 Jones, Clevis 360
 Jones, Coy 335
 Jones, David 335
 Jones, David 395
 Jones, Derrell 360
 Jones, Donald 360
 Jones, Freddie 168
 Jones, Jap 395
 Jones, John 395
 Jones, John 360
 Jones, Jonne Elaine 395
 Jones, Judy 360
 Jones, Keith 395
 Jones, Kit 395
 Jones, Nickey 360, 148
 Jones, Nona 308
 Jones, Pamela 360
 Jones, Richard 360
 Jones, Richard 335
 Jones, Robert 360
 Jones, Ronald Eugene 308
 Jones, Ronnie W. 308
 Jones, Sharon 396
 Jones, Steve 335
 Jones, Susan 396
 Jones, Tommie 396
 Jordan, Don 335
 Jordan, Duane 396
 Joseph, Phil 335
 Joyce, Randy 396
 Judkins, Michael 396
 Justice, Carl 360
 Justice, Jim 335

K

Kaker, Sammy 396
 Kalan, Patty 396
 Kale, Faye 396
 Kalinich, Ray 245, 252
 Kane, Kathleen 360, 176
 Kantz, Ken 168
 Karalis, Ernest Stephen 308
 Karbach, Armin 335
 Karr, Kay 396
 Karr, Thomas 335
 Kasper, Wesley 360
 Kassinger, Sue 309
 Kassinger, William 396
 Kautz, Ken 308
 Kay, Annie 396
 Kee, Charles 360
 Kee, David 396
 Keel, Ray 335
 Keener, Robert 360
 Kerr, Sandy 189, 187
 Keinburg, John 360
 Keith, Tani 360
 Keller, Sharee 396
 Kelley, Dewayne 335
 Kelley, Gwen 396
 Kelley, Janet 335
 Kelley, Nancy Lee 360
 Kelly, Troy Walter 307, 309
 Kelsey, Judy 309
 Kelsey, Richard 309
 Kembro, Patti 396
 Kennedy, Betty 396
 Kennedy, Larry 396

Kennedy, Steve R. 309
 Kent, Greg 396
 Kepley, Terry 149
 Kerkham, Robert 335
 Kerl, James 335
 Kerl, Carolyn 396
 Kevil, James 335
 Key, Dennis 396
 Key, Dianne 360, 180
 Key, Dick 396
 Key, Gary Stefon 309
 Kiblinger, E. Doke, Jr. 309
 Kidd, Susan 396
 Kildow, Randall 396
 Killough, Sarah 360
 Kilpatric, Jack 335, 79
 Kilpatrick, Tommy 396, 128
 Kim, Inkon 335
 Kimball, Travis 309
 Kimbrell, Charles 335
 Kimbrough, Joe 396
 Kimmer, Lin 360, 167
 Kincaid, Judy 397
 King, Joseph 235
 King, Oliver 309
 King, Robert 309
 King, Tommy 397
 King, Tura L. 309
 Kingan, Charles 397
 Kinnery, Gordon 360
 Kinney, Gordon 168
 Kinsey, Don 360
 Kiper, Ted 397
 Kirk, Darla 397
 Kirk, Mike 397
 Kirk, Steve 361
 Kirkham, Gary 397
 Kirkham, Jerry 335
 Kirkland, Michael 397
 Kirkland, Terry 361
 Kitchens, James 397
 Kitchens, Judy 397
 Kizer, David 335
 Kizer, Gary 361
 Kizer, Jerry 361
 Kleinmann, Richard 309, 79
 Klutz, James 336
 Kneeland, Charles M. 397
 Knell, Michael 397
 Knight, Billy 361
 Knight, Clyde 361
 Knight, Connie 361, 176
 Knight, Ike 397
 Knight, Mary Ann 361
 Knight, Mary Sue 361
 Knight, Terri 397
 Knodle, Gary 361
 Koenbrnick, Douglas, 336, 168
 Kohr, Alvin 397
 Koonsen, Stanley 336
 Koops, Thomas 175
 Koos, Donnell Kenneth 309
 Koremnam, Larry 361
 Kower, Janet 397
 Kraatz, Gwendolyn 336
 Kraft, Al 397, 271
 Kramer, Donna 336, 181
 Kramer, Paul 361
 Kriegel, Laurance 361
 Kroder, Dalton 309
 Kuelbs, Susan 397
 Kuhn, Gary E. 309
 Kuhlmann, David 336
 Kuntz, Ann 361
 Kunta, Theodore 397
 Kunze, Randy 361
 Kumpf, John 336

L

LaCava, Wayne 309
 Lacefield, Larry 397
 Lackey, Jimmy Don 397
 Lackey, Robert 397
 LaJudice, Kenneth 245, 255
 LaJudine, Ronnie 172

Lam, Karen 397
 Lambert, Jerry 397
 Lambert, Warren 336
 Lambert, Walter 397
 Lambright, Doug 397
 Lamkin, Ann 361, 176
 Lamkin, Mark 309
 Lamothe, Richard 397
 Lamp, Michael 397
 Lancaster, Gary 336
 Land, John 336
 Land, Judy 336, 178
 Landers, Charles 397
 Landry, Earl 361, 202
 Lang, Linda 397
 Lang, Richard 397
 Langdon, Michael 336, 239, 179
 Langford, Ann 361
 Langford, Donald 336
 Langham, Alfred 361
 Langley, Grady 397
 Lane, Tommy D. 309
 Lantier, Florence 397
 Lapington, Charlotte 397
 Lapp, John 336
 Lapp, Margie 336
 LaPrelle, Rogers 397
 Larkin, Patrick 397
 Larson, Raymond 336
 Lattimore, Mary 361
 Lauderdale, Charles W. 309, 235
 Lawrence, Jim 310
 Lawson, Richard 361
 Lawton, Sylvia 310, 179
 Layne, Gary 361
 Layne, Nancy 397
 Layton, Annette 361
 Lear, Buddy 310, 168
 Leatherman, Donald 310
 Leavell, Buster 361
 Leavenworth, Edwin 336
 Ledbetter, Hubery 361
 Lednick, Edwin 361
 Ledwin, Donna 397
 Lee, Bobbie 397
 Lee, Candy 397
 Lee, Connie 336, 176
 Lee, Conny 397
 Lee, Gwendolyn 336
 Lee, Hosea James 397
 Lee, Jimmy 310
 Lee, John Charles 310, 167
 Lee, Sally Ann 361, 179
 Leech, Charles J. 310
 Leef, Barlow 336
 Leffier, Warren 336
 Leicht, Robert 336
 Leidolf, Scott 361
 Leigh, Barbara Chism 310
 Leigh, Paulette 397
 Lemester, Terry 397
 LeMay, Glen 398
 Lemmons, Anne 398
 Lemmons, Billy Don 310
 Lepenski, Virginia 361
 Leslie, Tommy 336
 Levens, John 336, 128
 Lever, Jim 361
 Levy, Jerry 398
 Lewis, Alan B. 310
 Lewis, Alton 336
 Lewis, Bobby 361, 202
 Lewis, Charles 361
 Lewis, David 398
 Lewis, David 361
 Lewis, Dewey 336
 Lewis, Kay 336
 Lewis, Larry 361
 Lewis, Leslie 361, 169
 Lewis, Sharon 202
 Lewis, Temple 361
 Lillard, Lee A. 310
 Limer, Bill 398
 Lindman, Cathy 362
 Lindsey, Roger 362
 Linenschmidt, Wayne 398
 Lipscomb, Ronald Lee 310
 Lipstraw, Henry 362

Listi, Rosemari 398
 Little, Dennis 336
 Littrell, Samye 398
 Livermore, James 398
 Lobb, David 362
 Lockhart, Bill 336
 Lockhart, Eric 398
 Locklier, Judith 181
 Lockwood, Frederick 398
 Loesch, Nick 398
 Lohrman, Mary 398
 Loiry, Jane 362
 Lollar, Rex 398
 London, Larry 398
 Long, Anthony 362
 Long, Bernard 398
 Long, Don 336
 Long, Linda 362, 181, 165
 Long, Ronnie 362
 Long, Sherry 398
 Long, Thomas 398
 Long, William 398
 Long, William D. 310
 Lonzie, Shelia 362
 Lo Presti, Charles 336
 Lord, John F. 310
 Lott, Jerry 362
 Louder, Valjeanne 398
 Loughridge, Johnny 362
 Louis, Alice Carol 310
 Loven, James A. 310
 Loven, Jan 336
 Loving, Lloyd 362
 Lowe, John 362
 Lowe, William G. 310, 235, 170
 Lucas, Pauline 362
 Luke, Gerald 362
 Lockett, Jerry 398
 Lumley, George 362
 Lummus, Carolyn 310
 Lump, Frank 398
 Lumpkin, James 362
 Lunt, Edward 336, 170
 Luper, Larry 362
 Luster, Elouise 362
 Lutes, Joyelene 398
 Luther, Charles 398
 Lutz, Andy 398
 Lutz, Robert 398
 Lutz, Stephen 114
 Lyle, Reginald 336
 Lynch, Danny 398
 Lynch, Hubert 362
 Lynch, Jack 259, 260
 Lynch, Lauren C. 310
 Lynch, Sheila 398
 Lynn, Wayne 190
 Lyons, Leonard 362
 Lyons, Ronald 362

M

Maben, Marti 336, 179
 Maberry, Joe 398
 Mabry, Paula 362
 Mabry, Woody 336
 MacDonald, Linda 398
 MacDowell, Claudia 398, 148
 Mack, Kathy 362
 MacLaughlin, Guy 362
 Madden, John 398
 Maddine, Wanda 398
 Maddox, Cathy 398
 Maddox, Debbie 398
 Maddox, Nancy 362
 Magill, Harold 362
 Madison, Ronald 310
 Maggard, Judy 398
 Magness, Larry 311
 Magness, Nell 311
 Mahaffey, David 337, 79
 Mahan, William 399
 Mahanay, James 337
 Mahaney, Janice 362
 Maher, Thomas 311, 175
 Mahoney, Eileen 362
 Majka, Donald 337

Major, Charles 399
 Malcolm, Douglas 311
 Malkamy, Hood 311
 Mallouf, Nick 311
 Malloy, Maureen 399
 Malone, Gene 337, 169
 Malone, Judy 362
 Malone, Pat 363
 Maloney, Bob 245, 254
 Maloney, Kathleen 399
 Mangrum, Boyd 399
 Mangum, Paul 311
 Mann, Kay 363
 Mann, Lindsay 399
 Mann, Olen 363
 Manrriquiz, Nicholas 399
 Manskey, John 363
 Manskey, Robert 337
 Manser, Walter 399
 Mantooth, Edmond 399
 Maples, Margaret 399
 Marazzini, Karen 399
 Marconi, Lawrence 363
 Marcuse, R. J. 399
 Mardis, Robert 337
 Markham, Roy 363
 Marks, Albert 363
 Marietta, Charles 311
 Marquardt, Gustav 363
 Marquardt, Jon 191
 Marques, Glenn 399
 Mars, James 363
 Marrs, Jennifer 363
 Marshall, Billy 363
 Marshall, Daniel 311
 Marshall, James 363
 Marshall, William 399
 Martin, Anthony 363
 Martin, Barbara 399
 Martin, Becky 181
 Martin, Diane 399
 Martin, Fred 399
 Martin, Gayle 337
 Martin, James 363
 Martin, James M. 399
 Martin, Lyle 399
 Martin, Mac 170
 Martin, Michael 337
 Martin, Mike 337
 Martin, Rosa 337
 Martin, Rosemary 363
 Martin, Sunnye 399, 277
 Martin, Thomas 399
 Martin, William 337
 Martin, William 399
 Martindale, John 399
 Martinez, Alfred 234
 Martinez, Pete 399
 Martinez, Victoria 363
 Martonak, Stephen 399
 Marvin, Roger 399
 Mason, Marilyn 363
 Mason, Ronald 311, 169
 Massey, Lynne 399
 Matelan, Mathew 337
 Mathes, Ann 377
 Mathes, Pamela 363, 181
 Mathews, Ginger 399
 Mathews, Michael 363
 Mathieu, Sammy 363
 Mathiews, Raymond 245, 253
 Mathis, Beverly 399
 Mathis, Carol 399
 Matto, Larry 399
 Maughon, Kenneth 363
 Mauricio, William 399
 May, Sandra 363
 Mayes, Richard 311
 Mayfield, Gilbert 311
 Mayfield, Jackie 399
 Mayfield, Jennifer 363, 277
 Mayo, Donald 399
 Mays, Gayle 363
 Mays, Judy 399
 Mays, Susan 337
 May, Truman 363
 Mayes, Kathie 399
 Maywald, Donald 400
 Mazzella, Silvio 363
 Mazo, Larry 400
 McAfee, Ronald 363
 McAllister, Mike 174
 McAlistor, Karin 337
 McAlpine, Jean 311, 182, 277
 McAnally, Don 400
 McAnally, James 337
 McAnally, James L. 311
 McBee, David 363
 McBride, David 363
 McBride, James 311
 McBride, Libby 363
 McBride, Matt 337
 McBrown, James 363
 McCalib, Paul 363
 McCalla, Howard 311
 McCallister, Robert 312
 McCaniel, Greg 364
 McCann, Steve 400
 McCarley, Jerry 337
 McCarroll, John 400
 McCart, Ann 400
 McCarther, Connie 400
 McCarthy, Carol 400
 McCarthy, Howard 337
 McCarty, Dennis 312
 McCarver, Joe 400
 McChesney 312
 McClain, Jerry 363, 234
 McClellan, Jim 363, 187, 191
 McClendon, Eddie 337
 McClendon, Frank 400
 McClure, James 400
 McComb, Ray 363
 McCombs, George 400
 McConnell, Hoyt 363
 McCorkle, Denise 363
 McCorkle, Mary 312
 McCormack, Barbara 400
 McCormick, Billy 312
 McCormick, Jan 176
 McCoy, Jim 363, 169
 McCoy, Jerry 363
 McCoy, Raymond 312
 McCreary, Terry 363
 McCurdy, Dane 400
 McCutcheon, Dale 312, 171
 McDade, Jean 400
 McDaniel, Robert 400
 McDonald, Carol 312
 McDonald, Marsha 364
 McDonald, Melvin 364
 McElreath, H. D. 337
 McElroy, Sharon 364
 McElroy, Stephen 400
 McFadin, Janell 400
 McFadin, Judy 400
 McFarland, Larry 400
 McFarlin, June 400
 McGill, Jerry 173
 McGill, Robert C. 312
 McGlasson, Lee 400
 McGlothlin, Bob 364, 267
 McGregor, Ronald 312
 McHargue, Gene 312
 McIntosh, Kenneth 364
 McKay, Danny 312, 171
 McKee, Thomas 312
 McKemie, Douglas 312
 McKenney, Thomas 400
 McKenzie, Clifford 337
 McKenzie, Forrest 364
 McKenzie, Lawren, 400
 McKinley, Edward 312
 McKinney, Bryan 364
 McKinney, Henry 400
 McKinnon, Johnny 312
 McKinstry, John 337
 McKissack, Rita 337
 McKnight, Jim 364
 McKnight, Mary 400
 McKoy, Judy 313, 79, 182
 McKoy, Steve 364
 McLarty, Lynn 364
 McLarty, Tyce 313
 McLean, Jim 202
 McLean, Raynell 364
 McLemore, John 364
 McLendon, James 313
 McLugin, Betty 337
 McMahan, Buddy 173
 McMahan, Robert 337
 McMahan, Tom 364
 McMillon, Robert 337
 McMullen, Janetta 400
 McMurire, Robert 400
 McNatt, Suzanna 400
 McNeeley, Larry 400
 McNeilly, Lanna 400
 McPherson, Donald 400
 McPherson, Donald R. 400
 McPherson, Ted 364
 McQuerry, James 400
 McRoberts, John 172
 McVay, David 400
 McVean, Mike 400
 McWilliams, Ben 401
 McWilliams, Gerald 401
 McWilliams, Joyce 401
 Meadlin, Wayne 337, 148
 Mebus, Donald 337, 170
 Mecay, William 401
 Mee, Jeanie 364
 Meek, Dennis 364
 Meier, Wayne 313, 128
 Melanson, Clayton 401
 Melton, Jack 401
 Menendex, Hilda 401
 Menger, Candy 313, 177
 Merbler, Jack 175
 Mergele, Cyntia 401
 Merkle, Mary 364
 Merrill, Barbara 364
 Merrill, Richard 313
 Merrill, Sharron 313
 Meyer, Bruce 364
 Meyer, Carol 364
 Meyer, Lynn 337
 Meyer, Sandy 401
 Meyer, Susie 401
 Middlebrooks, Sam 364
 Middleton, Carolyn 401
 Middleton, Douglas 364
 Miers, James 313
 Mikel, Roger 401
 Miles, J. B. 172
 Miles, James 362
 Miles, Larry 337
 Milkie, Bill 401
 Miller, Ann 364
 Miller, Bobby Joe 401
 Miller, Bruce 364
 Miller, Chris 401
 Miller, Dan 313
 Miller, David G. 364
 Miller, David J. 401
 Miller, Eddie 259, 261
 Miller, Janelle 401
 Miller, Jeff 364
 Miller, Jeffrey 401
 Miller, Jerre 364
 Miller, Joe 401
 Miller, Linda 188
 Miller, Mike 235
 Miller, N. Craig 313
 Miller, Phil 313
 Miller, Robert 401
 Miller, Ron 401
 Miller, Ruth 401
 Miller, Steve 401
 Miller, Stewart 364
 Miller, Tanya 337
 Miller, W. Michael 313
 Miller, Walter 337
 Millican, C. F. 313
 Millican, John M. 401
 Milliman, Jim 401
 Mills, Diana 401
 Mills, James 364
 Mills, Jerry 364
 Mills, John 337
 Mills, Larry 364
 Mills, Richard 313
 Mills, Suzette 401
 Milner, Sara 401
 Milson, Thomas 364
 Milyo, Keith 401
 Milyo, Thomas 313
 Mincke, Dian 233
 Minyard, Nancy 401
 Mitchell, Dan 364
 Mitchell, Jerry 313
 Mitchell, Marla 401
 Mix, Paul 313, 79
 Mobley, James 401
 Moe, Jackie 337, 225, 180
 Moeller, Frank 337
 Mohn, Laurance 401
 Mohr, Bill 338
 Mokavej, Atidet 338
 Mokry, William 338
 Molina, Asuncion 401
 Monroe, John 402
 Montemayor, Joe 313
 Montgomery, David 338
 Montgomery, Feland 338
 Montgomery, Mary Ann 401
 Montgomery, Robert 364
 Montgomery, Tommy 364
 Montgomery, Wanda 364
 Monzingo, Jeanette 402
 Moody, Cynthia 401
 Moody, James 313
 Mooney, Sharon 402
 Mooney, Mike 270
 Moore, Allan 364
 Moore, Benny 364
 Moore, Brenda 338
 Moore, Crawford 402
 Moore, Gary 402
 Moore, Jackqueline 365
 Moore, Jan 402
 Moore, Joyce 277
 Moore, Mary 402
 Moore, Raymond 402
 Moore, Roger 402
 Moore, Ronni 365
 Moore, Ronny 313
 Moore, Steve 402
 Morales, Antonio 314
 Morales, Ismael 338
 Morawski, John 167
 Morelan, Beth 402
 Morelock, Lynelle
 Morfeld, Dale 314
 Morgan, Burton 402
 Morgan, David 365
 Morgan, Harriet 365
 Morgan, Joe 338
 Morgan, Merlin 174
 Morgan, Michael 402
 Morland, Bruce 314
 Morosky, Linda 402
 Morosky, Walter 365, 115
 Morris, Betty 338
 Morris, Billy 169
 Morris, Duane 365
 Morris, Gary 365
 Morris, Glenn 402
 Morris, Henry 402
 Morris, John 338
 Morris, Judy 365
 Morris, Larry 314
 Morris, Marcia 402
 Morris, Paula 402
 Morris, Sherry 402
 Morris, Terry 314
 Morrison, Dee 365
 Morrison, Larry 365
 Morrison, Wilma 365
 Mose, Claudie 365
 Moseley, Kerry 402
 Mosley, Curtis 338
 Mosley, Robby 314
 Mosley, Shirley 365
 Moss, Franklin 365
 Mossengolo, Michael 402
 Motes, Melinda 365, 176
 Mouck, Tom 314
 Mount, George 338
 Mowery, Sharon 365
 Mudgett, Jeff 402
 Muir, Dave 172
 Mulholland, Jimmy 365
 Mullan, Carmen 402
 Mullens, Jimmy 338
 Mundheim, Thomas 338
 Mundy, Betty 402
 Munson, Beverly 402

Murdock, Anita 365
Muroski, Christine 402
Murphree, Antoinette 338
Murphy, Billie 402
Murphy, Mary 338
Murphy, Mike 314
Murphy, Richard 365
Murray, Mary 188
Murray, Ronnie 314
Murray, Rosemary 402
Murrell, Ronnie 314
Murry, Nita 402
Murtagh, Frank 338
Muthis, Sally 365
Myers, Don 314
Myers, John 314
Myers, Linda 365
Myers, Lindley 172
Myers, Patricia 402
Myers, Priscilla 402

N

Nadelman, John 403
Nagel, Caroline 314
Narunsky, Morris 365, 190
Nash, Linda 403
Nau, Michael 338, 259, 261
Nauert, Barbara 403
Nead, Michele 365
Neal, Paul 403
Neeley, Jane 403
Neeley, Wayne 338
Neely, Ronald 314
Neidenback, Gary 365
Neighbors, Tom 338
Nelms, Kathy 365
Nelms, Jennifer 403
Nelson, Barbara 403
Nelson, Bradford 169
Nelson, Charles 365
Nelson, David 403
Nelson, Glenn 338
Nelson, John 338
Nelson, Mike 365
Nelson, Tena 338
Nemec, Charles G. III 314
Nemec, George Wm. Jr. 315
Nesbitt, Harold 365
Nesbit, Richard 365
Ness, Sandra 365
Neve, Alvin 315
Neve, Gail 365
Nevius, William 338
New, Clifton 403
Newby, Frank 338
Newcomb, Kerry 366
Newell, David 315, 207
Newell, Glynn 315
Newell, Jerry D. 315
Newell, Nancy 366
Newman, Jerry 315
Newman, Justin 403
Newman, Roy 338
Newsom, Tommy 338
Newsome, Cheryl 403
Newton, Robert 366
Newton, Wade 366
Nicely, Edwin 366
Nichols, Charles 403
Nichols, Fred 403
Nichols, Mike 403
Nichols, Victor 366
Nicholson, Larry 315
Nicholson, Scotty 315, 226,
227, 229, 182
Nichter, Eddy 403
Nickell, Royce 403
Nickels, Robert 366
Nikolis, William 339
Nix, Larry 403
Nixon, Judy 403
Noah, Sharon 339
Nolan, Mary 403
Nolan, Ronald 403
Norling, Bruce 403
Norman, Peggy 366, 236
Norman, Richard 366
Norris, Mark 339

North, Ted 366
Northam, Gary 403
Norton, Dinah 403
Norvell, Marjorie 366
Norvell, Mary 403
Norwood, Richard 339, 245,
251
Nosko, Mary 403
Nowell, John 171
Nowlin, Nelda 315
Nyberg, Peter 315
Nystrom, Shirley 315, 177

O

Obak, Joshua 315
O'Dell, Jack 403
Odiorne, James 403
Odle, Deborah 366
Odham, Jim 259, 261
Odneal, Richard 403
O'Donnell, Sheryl 403
Ogawa, Carole 366
O'Grady, William R. 315
O'Hara, Stephen Guy 315
O'Kelly, Carol 176
O'Kelly, Tommy 403
Ola, Phillip 403, 270
Ola, Robert Lewis 315
Oliver, Frank 339
Oliver, Larry 366
Oliver, Vaughn 366
Olson, Sandra 366
Opella, Jimmy 403
Omid, Shapoor 366
Ommidvarpour, Kamran 366
O'Neal, Terry 170
Orlando, Ronnie 366
Orr, Robert 366
Orr, William 403
Orrell, Anna 315
Orrell, Mary 403
Osborne, John 245, 249
Osborn, Karl 169
Osborne, Charles 339
Osborne, Jerry 403
Oster, Tyler 202
Ott, Kathleen Roseanne 315
Otto, Eleanor 339
Otto, Kenneth 339
Otts, Joel 366
Ottwell, Robert 366
Ottwell, Troy 366, 149
Overton, Robert 403
Ovrick, Linda 366, 181, 277
Owen, Fred 366
Owens, Barbara 403
Owens, Chester 366
Owens, Clifton 403
Owens, David 403
Owens, Donnavé 366, 176,
188
Owens, Gerald 366
Owens, Linda 403
Owens, Martin 404
Owens, Ronald W. 315
Owens, Rosetta 366
Ownby, James 366
Oxley, Bill 315
Ozee, Kenneth 339, 245, 254

P

Pace, Carolyn 202
Pace, Frank 202
Pace, Melvylne 404
Padilla, George 366
Page, Gary 245, 254
Page, Sandy 315
Page, Russell 339
Pakan, Phyllis 404
Palmer, Barry 175
Palmer, Wess 315
Palomo, Richard 316
Pamplin, Brady 366
Parchman, James 339
Parker, Craig 404
Parker, Dean 366

Parker, Faust 339, 245, 247
Parker, Jon 366
Parker, Linda 181
Parker, Nancy 404
Parker, Richie 366
Parkman, Pat 404, 149
Parks, Bill 404
Parnell, Linda 404
Parr, Christine 404
Parr, Ronald 316
Parris, Sandra 366
Parrish, Eugene 301
Parrish, Ronald L. 316
Parsons, James 339
Parton, David 367
Partridge, Roy 245, 251
Paschal, Gail 404
Patak, Paul 367
Pate, Yvonne 404
Patterson, Chuck 404, 175
Patterson, Janie 404
Patterson, Oliver K. 316, 267
Patterson, Tommy 404
Patrick, Robert 367
Patridge, Roy 339
Patterson, Mary 339
Paul, Alan 367
Paul, Mary 404
Paulk, Darrell 339
Paull, Karen 339
Paull, Thomas 404
Payne, Arla Jo 367, 177
Payne, Charles 316
Payne, Donna 367, 176
Payne, John 404
Peadon, C. Gordon 316
Pearcy, Jalane 404
Pearcy, Johnny 367
Pearson, Sparky 339
Pease, Pat 367
Peauler, Michael 404
Pebworth, Frederick 339
Peck, Jack 404
Pederson, Robert 404
Peeler, Cheryl 339
Pena, Rene 339
Pendergrass, Linda 404
Pendergrass, Ruth 367
Penker, Sharon 316
Pendleton, David 339
Penny, Jake 404
Pentecost, Chet 339
Perez, Joe 339
Perkins, Monte 404
Perkins, Rick 404
Perrys, Rudolph 339
Persky, James 367, 79
Peteet, Joanne 339, 236
Peterson, Cynthia 367
Peterson, David 404
Petrelli, Lynn 367, 180
Petrick, George 316
Pettigrew, Cynthia 404
Phelps, Mary 367, 79
Phillips, Ann 404
Phillips, Daniel 404
Phillips, Efton 404
Phillips, Gary 367
Phillips, Lovell 404
Phillips, Robert O. 316, 171
Pichard, Clifford 404
Pickard, Billy C. 316
Pickens, Wendy 404
Pickett, George F. 316
Pickle, Joe 367
Pierce, Conrad M. 316
Pierce, Peter 404
Pierson, Pam 181
Pike, Joby 339
Pine, Kathleen 404
Pirkle, Janice 181
Pitts, Dennis 404
Piwetz, James B. 316
Plante, Gary 189
Plunk, Carrol 367
Poe, Bobby Jack 316
Pollard, Karen 404
Ponder, Donald 316
Pontremole, Mike 404
Pool, Patrice 404

Poole, Allan 339
Poole, Candy 404
Pope, Larry Don 316
Porter, Jim 339, 167
Porter, Joe 367
Posey, Beverly 367
Post, Carey 404
Poteet, Molly 339
Potter, Patty 181
Potter, Terry 367
Potthoff, Marilyn 404
Pottkotter, Ray 367
Pounders, William 367
Powell, Ronald 405
Power, Nancy 405
Powers, Charles 367
Powers, Ron 367
Poynor, Mike T. 316
Pratt, Frederic 367
Prater, Jerry 316
Prather, Harold 316, 175
Prescher, Mike 405
Pressnell, Dale 316
Pressley, Mark 405
Prestridge, Gayle 405
Price, Ann 367
Price, Kenneth 405
Price, Lynda 367, 179
Price, Susan 405
Prichard, Anita 367
Prigmore, Margaret 405
Prigryl, William 367
Primms, Doylene 367
Prince, Richard 405
Prince, Virginia 405
Pringle, Judy Ann 405
Pringle, Ray 367
Pritchett, James 367
Proctor, Vernon 317
Pruit, Roger 405
Pryor, Tommy 405
Pulis, Anita 368

Q

Quate, David 405
Quick, Charles 339
Quillen, Robert 368

R

Rabon, Olga Mae 317
Rader, Mike 405
Ragatz, Bobbi 368, 228,
229, 181, 168
Rainey, Gordon 317
Rake, Donna 405
Ralston, David 405
Ramick, William 405
Ramirez, Guillerma 317
Ramos, Richard 405
Ramsey, James 317
Ramsey, Sylvia 405
Ransom, Jay 368
Raskin, Jerrold 339
Rasor, Phillip 405
Ratliff, Margaret 339
Rawe, Donald 405
Rawlings, Edward 368
Raybould, James 405
Raybourn, Russell 368
Rayburn, Jane 405
Rayfield, Sherra 405
Rea, Cort 405
Rea, Harkins 339
Reagan, Ann 368, 182
Reasonover, Timothy 368
Redd, David 339
Redding, Carolyn 405
Reed, Bill 368, 169
Reed, Buddy 368
Reed, David 368, 172
Reed, Deborah 405
Reed, Jimmy 340
Reed, Patricia 233
Reed, Rebecca 368, 182
Reed, Robert 368
Reed, Robert Wayne 368

Reed, Robert 406
Reeder, John 368
Reeder, Warner 406
Reese, Marilyn 368, 180
Reese, William 340
Reeves, Ed 368
Reeves, James 406
Reeves, Philip 368
Reeves, Ricky 406
Reglin, John 259, 261
Reimer, Vicky 406
Reisfield, Dale 406
Rench, Jerry 340
Reynolds, Becky 368
Reynolds, Donald Fain 317
Rhea, John 340
Rhea, Mary 406
Rhea, Robert 340
Rhinehart, Diana 317
Rhodes, Darla 406
Rhodes, James 317
Rhodes, James A. 340
Rhodes, Karen 406
Rhodes, Willie 406
Rhoten, Ronald 317
Ribble, Diana 368
Rice, Carlene 368
Rice, Francie 368, 181
Richards, Ronald 406
Richardson, John 406
Richardson, William 368, 171
Richeson, David 317
Richie, Evelyn 317
Richmon, Wendel 406
Richter, David 340
Ricketts, Robert, Jr. 406
Rickmers, Leo 368
Ricks, Pat 340
Riddle, Harold 368, 189
Riddle, Wayne 368
Riester, Gary 368
Riggall, Beverly 406
Ring, Gary 406
Risinger, Eillene 369
Risinger, Roger 317
Rittiman, Dana 406, 149
Rivers, Ruby 369
Riza, Kenneth 406
Roach, Gwen 406
Roark, Arthur 172
Robb, Billy 369
Robbins, Allen 369
Roberts, Ann 340
Roberts, Barbara 317
Roberts, Cindy 369, 180
Roberts, Cynthia 176
Roberts, Darlene 406
Roberts, Diann 369
Roberts, Jack 406
Roberts, Jeanetta 182
Roberts, Jimmy 406
Roberts, Lee 317, 169
Roberts, Linda 369
Roberts, Suzanne 406
Robertson, James E. 317
Robins, David 406
Robinson, Billie 406
Robinson, Don 259, 262
Robinson, James 369
Robinson, Janis 406
Robinson, Margie 318, 176
Robinson, Pat 318, 178
Robinson, Patricia 369
Robinson, Rex 318
Robinson, Richard 340
Robinson, Walter 406
Robinson, William 406
Robson, Don 369
Rocksted, Donald 369
Rockwood, Ronald 406
Rodriguez, George 406
Rodriguez, Juanita 369
Rodriguez, William 340
Rodriguez, Yolanda 406
Roe, Evelyn 406
Roeder, Ronald 340
Rogers, Alan 175
Rogers, John 340
Rogers, Joseph N. 318
Rodgers, Mike 406

Rogers, Randy 340, 169
Rogers, Richard 369
Rogers, Robert 406
Rokey, Mike 369
Roland, Fred 369
Roles, Danny Joe 318
Roll, Angela 318
Rollans, Dennis 369
Rollins, Donna 369
Rooth, Ronald 369
Rose, Don 369
Rose, James 340
Rose, James 369
Rose, Marian 340
Rosenberry, Bill 369
Rosenbloom, Marcia 407
Ross, Ladelles 369, 128
Rotavista, Angela 369
Roten, Merle Ann 318
Roush, Russell 369
Rowan, Donna 369, 277
Rowan, Paul 233
Rowntree, Paul 369
Rozachy, Rudolph 407
Rozells, Susan 407
Roznovsky, Frank 340
Ruark, Sandy 407
Rudd, Hilda 407
Rudel, Sammy 340, 172
Ruggles, Gari 407
Ruiz, Herbert 369
Rush, Karen 340
Rush, Terrina 240, 127, 176
Rushton, William 407
Rusk, David 407
Russell, Mike 407
Russell, Robert 369
Russell, Ronny 340, 176
Russell, Rusty 369
Rutledge, Durward Earl 318
Ruyle, David 407
Ryan, Don W. 318

S

Saffarrans, Cynthia 407
Sain, Jimmy 340
Saito, Tamiko 407
Sakowski, Michael Joseph 318
Sakowski, Paul 369, 79
Salas, Michael 369
Saldana, John 340
Saldana, Lucy 340
Salling, Jim 318
Salling, Sammye 340
Salrin, Joseph 407
Salter, Johnny 340
Salter, Mike 369
Salmeron, Samuel 369
Samples, Terry 369
Sampson, Herschel Wayne 318
Sampson, Timothy 369
Samsill, Challys 407
Sanborn, Frank 340
Sanborn, Judith 369
Sanderson, Connie 407
Sanders, Harold 340
Sandifer, Joseph 369, 171
Sanford, Jan L. 407
Sanner, Richard 407
Sargent, Kenneth 341, 240, 178
Satterwhite, Sandi 369
Saulsberry, Huey 259, 262
Saunders, Harriet 407
Sawey, James 341
Saxton, Lynda 369
Scanlan, Sue 369, 181
Scarborough, Clark 370
Schaad, William 175
Schattman, Paul 407
Schellenberg, Andrew 341
Schelper, Pat 407
Schenck, William 370, 171
Schenk, Philip 370, 128
Schindler, Leo 341
Schmidt, Otis 407

Schmitt, Cathy 407
Schneider, Tony 407
Schomerus, Ronnie 407
Schorn, Larry 407
Schragin, Serge 370
Schuerenberg, Charles E. 318
Schuller, Joan 407
Schultz, Barbara 407
Schultz, John 370
Schumacher, Patty 407
Schumann, Gus 169
Schwemer, Lee 407
Scoggins, Lloyd D. 318
Scott, Candy 407
Scott, Charley 175
Scott, Edwin 318
Scott, Harry 318
Scott, Lenard Dale 319
Scott, Marge 370
Scott, Marion 319, 236, 79
Scott, Robert 341
Scott, Steve 407
Scudder, Steve 407
Seale, Larry 370
Seals, David 370
Seate, Steve 407
Seay, Thomas 370
Sebastian, Paul 407
Secundino, Sosa 342
Seghers, Edwin 407
Seibert, Evelyn 370, 230, 231, 124, 177
Seifollahi, Nik Said 407
Self, Billie 370
Sellers, David 370
Sellers, Judy 341, 239, 176, 165, 183
Sellmeyer, Peggy 370, 202
Sells, William 370
Semler, Vernon Kelly 319
Serrano, Art 408
Service, James 270
Sessions, John Layton 319
Sessions, John P. 319
Sessions, Sharon O. 319
Settlemyer, Donald 341
Sevier, Alicia 341
Sevall, John 370
Sexton, Charlene 408
Shadle, James 341
Shaffer, David 341
Shallcross, Scotty 341, 169
Shaw, Dennis 408
Shannon, Frank 370
Sharp, Horace 341
Shaw, Larry 408
Shaw, Ronald 408
Shaw, Steven 370
Shaw, W. T. 341
Shashoua, Morris Aboullah 319
Sheckels, Ronald 370
Shelby, Jerry T. 319
Shelton, John 259, 262
Shepek, Robert 341
Sheppard, Guy 341
Sheppard, Quin 370
Sheppard, Shirley 408
Sheridan, James 408, 79
Sheridan, Peggy 370, 180
Sherman, James 370
Sherrill, Betty 408
Sherrill, Rosanne 408
Shields, Gary DeWayne 319
Shields, James 319
Shields, Laverne 408
Shipman, David 408
Shipman, Thomas H. 319
Shockley, Valois 180
Short, William 408
Showers, Bettye Ann 319
Shropshire, Tim 408
Shull, William 370
Shupee, George 169
Siar, Martha 408
Sierra, Richard 370
Sifford, Thomas 370
Siddall, James 408
Siebold, Peggy 408

Silvernail, Phillip 319
Simi, Warren 370
Simmons, Gary 408
Simmons, Larry 319
Simmons, Rose 408
Simms, Sidney 408
Simpson, Jim 370
Sims, James 341, 170
Sims, Konstanze 370
Sims, Mary 408
Sims, Nancy 408
Sims, Richard 408
Sipes, Keith 408, 271
Sisk, Richard 341
Sittler, Sherri 370, 179, 165
Siver, Barbara 319, 180
Sivley, Frederick 408
Skaggs, Kathryn 408
Skelton, Bill 408
Skinner, Esta 319, 233
Skinner, Robert Dowell 319
Skipper, David 370
Skipper, Joe 408
Sladounik, Bill 341, 169
Sliter, Jeanette 409
Slover, Woody 409
Smallwood, Eddie 341, 189
Smart, Eddie 370
Smart, Kenneth R. 319
Smith, Becky 370
Smith, Becky 409
Smith, Bennie 341
Smith, Bill 409
Smith, Bill 409
Smith, Bradley 409
Smith, Burnice 409
Smith, Carole 319
Smith, Cecil 341
Smith, Charles 409
Smith, Charles Walter 320
Smith, Charlotte 409
Smith, Charlotte 409
Smith, Christine 409
Smith, Cora 409
Smith, Dale 409
Smith, Donald 342
Smith, Donald Andrews 342
Smith, Dorothy 409
Smith, Drew, 370
Smith, Douglas 320
Smith, Douglas 342
Smith, D. P. 320
Smith, Dwain Gaylon 320
Smith, George 409
Smith, George Allen 342
Smith, Glenn 342
Smith, James 409
Smith, James Larry 342
Smith, Jerry 409
Smith, Jimmy 190
Smith, Joan 182, 370
Smith, Joseph 409
Smith, Joy 409
Smith, Kay 370
Smith, Ken 342
Smith, Kerry 409
Smith, Larry 409, 171
Smith, Larry Van 409
Smith, Lee 320
Smith, Linda 409
Smith, Loren 370
Smith, Lorrie 370
Smith, Lucius 371
Smith, Lynn 342, 179
Smith, Lynn 371
Smith, Marvin 342
Smith, Merrilee 409
Smith, Michael 409
Smith, Michael E. 342
Smith, Michael R. 371
Smith, Milburn 320
Smith, Nancy 342
Smith, Obrey B. 320
Smith, Pat 371
Smith, Philip 342, 169
Smith, Priscilla 371, 148
Smith, Richard 342
Smith, Ronney 320
Smith, Robert 342
Smith, Ronald 342

Smith, Samuel A. 320
Smith, Scott 342
Smith, Suzanne 371
Smith, William 342
Smith, William M. Jr. 320,
79
Smithson, Charles 371
Smithson, Fred 371
Smolleck, Howard 409
Smyth, Barbara 371
Sneed, Bill 173
Sneed, Charles 409
Sninely, Michael 371
Snoddy, Richard 409
Snoddy, Wallace 371
Snodgrass, Anne 371
Snodgrass, Don 342
Sockwell, James Jr. 409
Sockwell, James Williams
320
Soldo, Sally 371
Solomon, Bob 173
Sonnamaker, Bob 409
Sopko, David 409
Sorenson, Michael 371
Soules, John 320, 118
South, Sharon 409
Soward, Michael 342, 169
Sowell, Charles 342
Sowers, Mike 409
Spanhel, Jerry 371
Sparks, Dale 371
Sparks, John 409
Sparks, Nina 409
Sparks, Ron 409
Sparling, Georges 342
Speakers, Tricia 371
Speck, Johnny 371
Spell, Nancy 342
Spellings, James 342
Spellman, Tommy 409
Spencer, Shirley 409
Spiegel, Earl 409
Spiller, Linda 409
Spinks, Gary 342
Spiro, Michael 320
Spoon, Geortanne 409
Spooner, Ragan 371
Spradley, Wesley 342
Springer, Donald 371
Springer, Kenneth 371
Springer, William 342, 167
Sprowl, Harold 409
Spruiell, William L. 320
Spurlin, Edwin 371
Squibb, Daniel P. 320
Squires, Patrick K. 320
Squires, Terrence 371
Sramek, Dan 320
Stabeno, Don 320
Stabeno, Karen 320
Stacy, Ann 371
Stacey, Lorraine 409
Stahnke, Bill 371
Stallard, Pat 409
Stallings, William 371
Standefor, James 410
Standifer, Edward 342
Stanek, Don 320, 171
Stanford, Beverly 320, 180
Stanford, Terry 371
Stanton, Johnny 245, 250
Stark, Steve 371
Stark, Wilma 371
Starnes, Roger 410, 202
Starr, Merlin 410
Stearman, Diane 410
Stearman, Duane 410
Stedman, David 410
Steele, Bill 342
Steele, George Mack, Jr. 320
Steelman, Janice 410
Steen, Gayle 410
Stegal, Deward 410
Stegmoller, Johnnie L. 321
Stephens, Bennie 342
Stephens, Grady 342
Stephens, James 410
Stephens, Jennifer 410
Stephens, Jimmy 410

Stephens, Jerry 245, 249
Stephens, Raughn 410
Stephens, Rod 371, 167
Stephens, Tommy Young 321
Stephenson, Don 120, 118
Stephenson, Helen 371
Stern, Linda 371
Sterling, Paul 410
Stevenson, Frances 342
Stevens, Ronnie 169
Stevenson, Larry 372
Stevens, Ronnie 372
Stevenson, Sam 372
Stewart, Anthony Hight 321
Stewart, Bernie 245, 248
Stewart, Dawn 410
Stewart, Dede 410
Stewart, Gene 372
Stewart, Robert 321
Stewart, Sheryl 372, 180
Stieber, Harold 372, 170
Stiles, Gary 410
Stines, Jimmy 410
Stipp, Irma 410
St. John, Donald 372
Stockstill, Pam 410
Stoddard, Bonnie 410
Stoffels, Linda 410
Stokes, Sara Margaret
321, 79
Stone, Earnest 342
Stone, Tommy 372
Storey, Jayne 321
Story, Deanna 410
Story, Michael 410
Story, Pam 410
Storm, Pat 372
Stovall, Bryan 410
Stovall, Ronnie 410
Stracener, Bill 410
Stracener, James 321
Strahan, Nolan 410
Strange, David Malcolm
321, 171
Strawther, Jim 410
Stribling, Pam 181
Strickert, Donald 342
Strickland, Robert 342
Strittmatter, Cheryl 410
Strittmatter, Curtis 410
Strong, Paul N. 321
Stroud, Michael 342
Stuart, Barbara 410
Sturgeon, Gary 342
Sturges, James 372
Stutler, Ruth 372
Sulak, Cyril M. 321, 169
Sullivan, Helen 372
Summerall 410
Summers, Charles 372
Sumner, Wilma 342
Supulver, Barbara 411
Sury, Barbara 342, 179
Sutton, Jack 411
Sutton, Pat 410
Svacina, Joseph 372
Swafford, Judy 372
Swaim, Larry Don 321
Swanson, Ralph 372
Swanson, Dan 411
Sweet, Rosemary 411
Switzer, Molly 342
Sword, Doug 372
Sykora, William 411

T

Tabor, Susan 411
Taborsky, Ivanka 372, 148
Tackett, Jim 372
Tadayan, Reza 342
Tallas, Paul 172
Talley, Ron 321
Tallon, Sheila 342, 181
Tanner, Nancy 372
Tanner, Tom 321
Tapscott, Bill 372
Tareilo, Randy 411
Tarletz, Mark 411

Tatarko, Mary 411
Tate, Henry 321
Tatum, Peggie 411
Taylor, Bill 342
Taylor, Bill 343
Taylor, Candace 372
Taylor, Dan 411
Taylor, Glen 353
Taylor, Melvin 322
Taylor, Mike 372
Taylor, Pat 410
Taylor 411
Taylor, Phillip 411
Taylor, Thelma 372
Taylor, William 372
Taylor, Woddy 343
Teague, Billy 411
Teague, Gary 322
Teague, George 343
Teal, Alan 343
Teal, Gary 411
Tech, Laurel 372
Telford, John 343
Terrell, Hank 411
Terrill, Sharon 372, 180
Terry, Gloria 411
Terry, Kenneth 172, 245,
249
Terry, Tim 411
Tesch, Bob 411
Tharp, Bill 322, 79
Thoman, Joe 372
Thomas, Arlene 322, 179
Thomas, Henry 411, 202
Thomas, James 372
Thomas, James M. 411
Thomas, James M. 322
Thomas, Jan 372
Thomas, John 411
Thomas, John 372
Thomas, Judy 411
Thomas, Leslie 411
Thomas, Lynn 237
Thomas, Robby 322
Thomas, Ronald 372
Thomas, Stephen 411
Thomas, Velma 411
Thompson, Bobby 322
Thompson, Cecillia 372
Thompson, Dwight 372
Thompson, Ed 411
Thompson, Gerald 343
Thompson, Jack 322
Thompson, James 411, 170
Thompson, Jay 372
Thompson, LeRoy 343
Thompson, Mark 411
Thompson, Mildred 411
Thompson, Ralph 411
Thompson, Susan 236
Thompson, Tommy 372
Thompson, William 373
Thompson, William H. 411
Thompson, William J. 322
Thornton, Ann 411
Thornton, James 343
Thornton, Patricia 411
Tidwell, Katie 411
Tidwell, Michael 412
Tigner, Robert 343
Tilford, Janice 343
Tillman, Bill 373, 167
Timmons, David 343
Timmons, William 373, 79
Timpson, Jack 412
Tinker, Lou 412
Tinsley, Jean 322, 79
Tipps, Steve 373
Titsworth, David 343
Titsworth, Wanda 373
Todd, Dorthy 412
Toller, Thurman 412
Torbett, Lee 169
Torres, Arturo 322
Tosh, Danny 373
Totten, Barbara 322
Totten, Dwight 322
Totty, Curtis 322
Toub, Samuel 343
Townley, Tommy 373, 179

Townsend, Harold 322
Townsend, Roger 373
Trammell, Ron 412
Travis, John 373
Travis, Robert 412
Treadway, James 412
Tredemeyer, Jack 412
Trevind, Gilbert 343
Trewon, Walter 243
Tribble, Ronald 322
Trimble, Vicki 412
Trobett, Lee 343
Trone, Benny 411
Trostel, Tom 171, 177
Troyer, Ann 343
Tubbs, Robert 343
Tucker, Bill 343
Tucker, Diane 412
Tucker, Hayden 412
Tucker, Richard 412
Tucker, William 373
Tufts, Ronnie 245, 254
Tuohy, James 323
Turnbow, Judi 343
Turner, Jimmy 373
Turner, Robert 412
Turner, Weldon 343
Turner, William D. 202
Turnock, Gary 323
Turpin, Victoria 343
Tusa, Charles, 323
Terry, Tyler 412
Tyner, Gerald 343
Tyree, William 323

U

Ufheil, Luellen 323, 178
Umbarger, Bill 412
Underwood, Charles 412
Underwood, James 373
Upchurch, Jeanne 373
Upchurch, Mitchell 412, 177
Upshaw, Barry 412
Urban, Alexia 412, 173
Uribe, Manuel 373
Urie, Lida 277
Urquhart, Henry 343
Utley, Bobby 245, 251

V

Vadner, Carole 323, 180
Vail, Walter 344, 79
Valant, Gary 172
Vallot, Anthony 323
Van Hoose, Travis 344
Van Horn, Stephen 344
Van Horne, James 412
Van Leuvan, James 412
Van Matthew, Merrill 412
Van Selm, Jutta Irene 236
Vanderbilt, Charyn 412
Vasquez, Frank 373
Vaughn, Kenneth 323, 245,
252
Vaughn, Tommy 373
Vaught, Gary 373
Vaught, James 344
Vaught, Troy 412
Venable, Jimmy 412
Venerable, Freeman 412
Ventturi, Ellen 412
Vest, Jimmy 167
Villa, Evelyn 412
Vines, David 323
Vines, Kenneth 344
Vines, Thomas 412
Vineyard, Timothy 373
Vinson, Beverly 344, 181
Vinsone, James 412
Vinson, John 344
Vinton, Paul 412
Visone, Kay 373
Vogel, Davie 412
Vorderkuntz, John 373
Voss, James 344
Voss, Karen 412

W

Wacaste, Angie 413
 Wacker, John 373
 Wacler, Morris 344
 Waddell, Colleen 176
 Wade, J. D. Jr. 323, 189
 Wade, Tommy 373
 Waggoner, Liz 344
 Waggoner, Walte 413
 Wagner, William 413
 Waldeck, Nancy 413
 Walden, Judi 373
 Waldrop, Don 344, 169
 Waldrop, Ollie 412
 Walker, Bobby 413
 Walker, Charles 373
 Walker, Charles 413
 Walker, Floyd A. 323
 Walker, John 373
 Walker, Luther 373
 Walker, Reba 344
 Walker, Terry 413
 Walker, Tim 413
 Wallace, Glen 413
 Wallace, Jan 373
 Wallace, Nancy 413
 Waller, Edwin 344
 Waller, Elizabeth 373
 Waller, Karen 413
 Walls, John D. III 323
 Walters, Carol 79
 Walters, Kenny 374
 Walters, Kenneth R. 323
 Walters, Myron 413, 171
 Walton, David Bruce 323
 Walton, Ron 413
 Waltrip, William 323
 Ward, James 413, 271
 Ward, Richard 374
 Ward, Ronald 413
 Ward, Walter 374
 Warfield, Eddie 374
 Warner, Linda 323
 Warren, Annacenetta 413
 Warren, Autrye 344
 Warren, Barbara 374, 176
 Warren, Cameron III 413
 Warren, Charles Nathan 323
 Warren, Lela 344
 Warren, Mike 344, 187
 Warren, Patricia 344
 Washburn, John 413
 Wasik, Mike 413
 Waters, Carolyn 344
 Waters, Charles 413
 Waters, Fleming A. 323
 Waters, Ken 270
 Watkins, Damon 344
 Watkins, Jan 413
 Watkins, Ronald 344
 Watkins, Sammy 413
 Watson, Ann 413
 Watson, David 374
 Watson, Don 323
 Watson, Roger 413
 Watson, Susan 374, 181
 Wattner, Theresa 374
 Watts, Kenneth 374
 Watts, Terry 344
 Weadon, Mary 413
 Weaver, Anita 413
 Weaver, Ann 374
 Webb, Bob 374

Webb, Douglas 344
 Webb, Larry 323
 Webb, Roger 374
 Webber, Dennis 173
 Webster, Gerald 344
 Weddell, Ronald 237
 Weedon, Jinx 413
 Weeks, Danny 344
 Weiher, Earl 175
 Weik, Russel 413
 Weimer, Woodrow 413
 Weir, Larry 413
 Weir, Norris 324, 359, 362, 269
 Welch, Dianita 374
 Welch, Edwin 171
 Welch, Gilbert 413, 270
 Wellendorf, Paul 374
 Wells, David 374
 Wells, Mary 413
 Wells, Mary Sue 413
 Wells, Rod 374
 Wells, Shari 413
 Werner, Keith 414
 Wernly, William 344
 Wesson, James 374
 West, Louis 414
 West, Raymond 414
 Wester, Linda 414
 Westfall, W. J. 374
 Westmoreland, M. J. 414
 Whaley, Johnny 414
 Wharton, William 344
 Whatley, Peggy 324
 Wheat, James M. 324
 Wheat, Jim 414
 Wheeler, Barbara 374, 177
 Wheeler, Dannye 414
 Wheeler, Scott 344
 Whisenand, Charles 345
 Whitaker, Ronnie 414
 White, Boyce 414
 White, Gloria 345
 White, James J. 324
 White, Karen 374
 White, Michael 414
 White, Ron 414
 White, Sandra 414
 Whitenight, George R. Jr. 324
 Whitfill, Gary 345, 169
 Whitley, Jackie 324
 Whitsel, Carolyn 374
 Whitsel, Keith 345
 Whitesel, Robert Curtis 175
 Whitten, Robert T. 324
 Whorley, Jim 374
 Widaman, Peggy 414
 Widaman, Randy 374
 Wiehe, Jennifer 414
 Wiemar, Ralph 414
 Wietkoswki, Carroll 345
 Wietkoswki, Carolyn 324
 Wigley, Gary 374
 Wikoff, Ann 414
 Wilbanks, Robert 245, 250
 Wilbur, Walter Franklin, Jr. 324
 Wilder, Weyland 171
 Wiley, Issac 374
 Wilkerson, Cindy 324, 179
 Wilkerson, Gary 414
 Wilkins, Clois 414
 Wilkinson, Roger 345
 Willenborg, Anthony 345
 Willeford, Jimmy 345
 Willett, Harley 345

Williams, Allene 414
 Williams, Barbara 374, 182, 183, 165, 188, 187
 Williams, Bettie 414
 Williams, Bill 414
 Williams, Carl 245, 247
 Williams, Carolyn 374
 Williams, Charles 414
 Williams, Charles 414
 Williams, Dale 374
 Williams, Dennis 414
 Williams, Dolores 345
 Williams, Fred 374
 Williams, Gregory 414
 Williams, Jackie 374
 Williams, James 374, 170
 Williams, Jan 414
 Williams, Kay 374
 Williams, Kent 414
 Williams, Larry 414
 Williams, Larry 345
 Williams, Linda 414
 Williams, Maurice 375
 Williams, Michael 414
 Williams, Mike 375
 Williams, Myra 345
 Williams, Pam 414
 Williams, Philip 375
 Williams, Robert 374
 Williams, Robert B. 324
 Williams, Roger 375
 Williams, Samuel 324
 Williams, Sandra 415
 Williams, Stan 414
 Williams, Tim 167
 Willis, Bobbie 415
 Willis, Jack 375
 Willis, Richard 245, 249
 Willis, Wayne 324
 Willoughby, Ralph 375
 Wilshire, Linda 345
 Wilson, Bruce 345
 Wilson, Charles 415
 Wilson, Deana 324
 Wilson, Hugh 324
 Wilson, Jacqueline 415
 Wilson, James 375
 Wilson, Marilyn 375
 Wilson, Samuel 375
 Wilson, Thomas 375, 202
 Wimberly, Scotty 324
 Windham, Don 324
 Windham, Tommy 375, 190
 Wine, Floyd 345
 Wine, Susan 179, 415
 Winter, Jere 345, 181
 Winters, Jackie 415
 Wirtz, Rita 375
 Wirtz, Robert 415
 Wirz, Donald 375
 Wirz, Ronnie 375, 259, 263
 Wisdom, Robert 375, 79
 Wise, Linda 176
 Wisenbaker, Ellyne 345, 180
 Witherspoon, Carol 345
 Witt, Melvin 245, 247
 Witt, Willis 375
 Wittkower, Louis 345
 Wittmann, Larry 345
 Wofford, Kenneth 324
 Wolfe, Gilbert 415
 Wolfe, Jack 375
 Wolfe, Larry 375
 Wolfskill, Martha 182
 Womack, Jack 345, 169
 Womack, Clyde 324
 Womble, Michael 415
 Wood, Jeannie 415

Wood, Lowry 324
 Woodall, Norman 345, 79
 Woodard, Lawrence 375
 Woodfork, Adrian 375
 Woodley, Ed 415
 Woodlock, Jerry 345
 Woodruff, Jack 375
 Woods, Randell 415
 Woodson, Larry 345
 Woodson, Mary 325
 Woodson, Michael 345
 Woodward, Georgia 415
 Woolard, Glenda 415
 Wooley, Orville 415
 Woolsey, Mike 415
 Woolsey, Roa 375
 Woolverton, Lloyd 325
 Worden, Ryman 415
 Worley, Jim 415
 Worley, Larry 173
 Worley, Silas 415
 Worrell, Maurice 415
 Worrell, Sandi 415
 Worsham, Brenda 375, 180, 165, 183
 Wozkiak, Paula 375
 Wray, James 345
 Wrenn, Jack 415
 Wrenn, Jimmy 167
 Wright, Dave 325
 Wright, David 375
 Wright, Jackie 415
 Wright, James 345, 169
 Wright, Johnny 325, 174
 Wright, Ronald 345, 169
 Wright, Thomas 415
 Wrinkle, Vernon 345
 Wurzbach, H. F. 345
 Wurzbach, Suzan 415
 Wyatt, Betty 325, 202
 Wyatt, David 375
 Wygant, Larry 345

Y

Yancy, Carol 415
 Yantis, John 325
 Yarbrough, Michael 325
 Yates, Louise 325
 Yates, William 325
 Yeager, Don 415
 Yeakle, Marvin 345
 Yeary, Howard 325
 Yentzen, Ed 415
 York, Robert 345
 Young, Brent 415
 Young, Calvin 375
 Young, Cindy 415
 Young, George 375
 Young, Larry 345
 Young, Lee 375
 Young, Mike 325
 Young, Ronny 245, 248
 Youngblood, Clay 415
 Younkin, Eleta 415
 Yung, Pat 375
 Yurman, Alan 325, 178, 172
 Yzquierdo, Mariano 415

Z

Zaby, Vincent 375
 Zacha, Lee 415
 Zamora, Maria 245
 Zavala, Richard 375
 Zelt, Cheryl 415
 Zemenick 415, 271
 Zigrang, Bill 325
 Zimmerer, Donald 325
 Zoltan, Zsohar 415
 Zuniga, Diana 375





REVISED EDITION TO MAY
2007
REVISED EDITION TO
REVISED EDITION TO