



1968 REVEILLE



GEN

ALLEN COUNTY PUBLIC LIBRARY
3 1833 01844 3272

GC
976.402
AR52RE,
1968





Digitized by the Internet Archive
in 2011 with funding from
E-Yearbook.com

<http://www.archive.org/details/reveille1968univ>

1968 Reveille





University of Texas
at Arlington

Volume 51
Arlington, Texas



Contents



Campus Life 6



Organizations 36



Personalities 142



Athletics 178



Leadership 222



Classes 278





CAMPUS LIFE

What I remember best about last year
is all the good times
I shared with friends.
- Criss-crossing the campus between classes,
we'd meet and talk
and laugh
and make plans for the weekend.
What marvelous memories those times now make —
a frosty autumn football game
being first at registration
music at a mid-December dance
the hectic week of rush.
The faces and the places
and the things I did last year
are only memories now.
But we had good times then,
my friends and I.







Arlington Merits University Status

A true university embraces a wide range of interests, pursuits, and ideas. More than a mere training institute, the modern college worthy of the term university must instill new ideas, develop thoughts, and formulate principles in an atmosphere of freedom. The University of Texas at Arlington is approaching this ideal, as it must if it is to merit its designation.

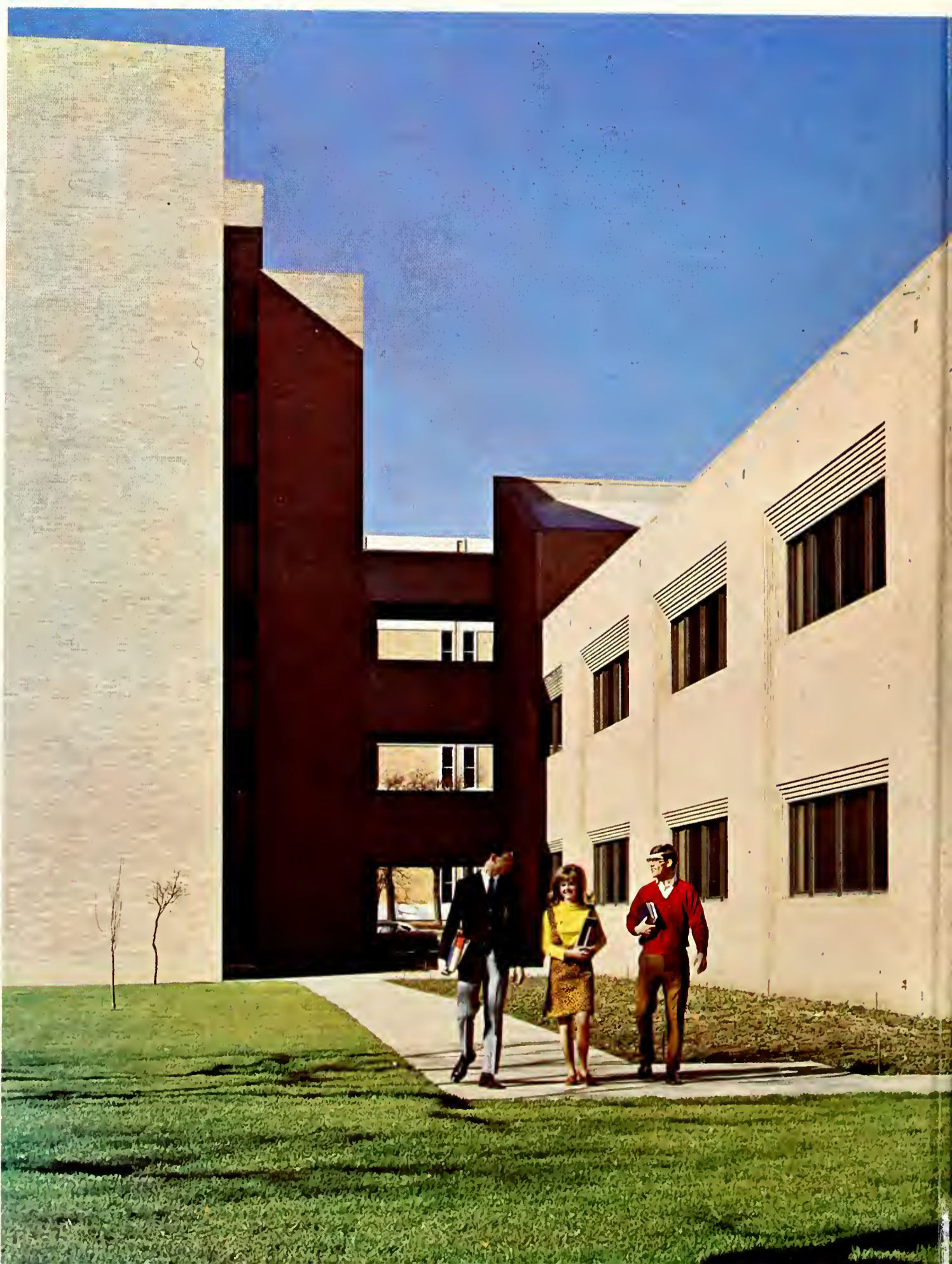

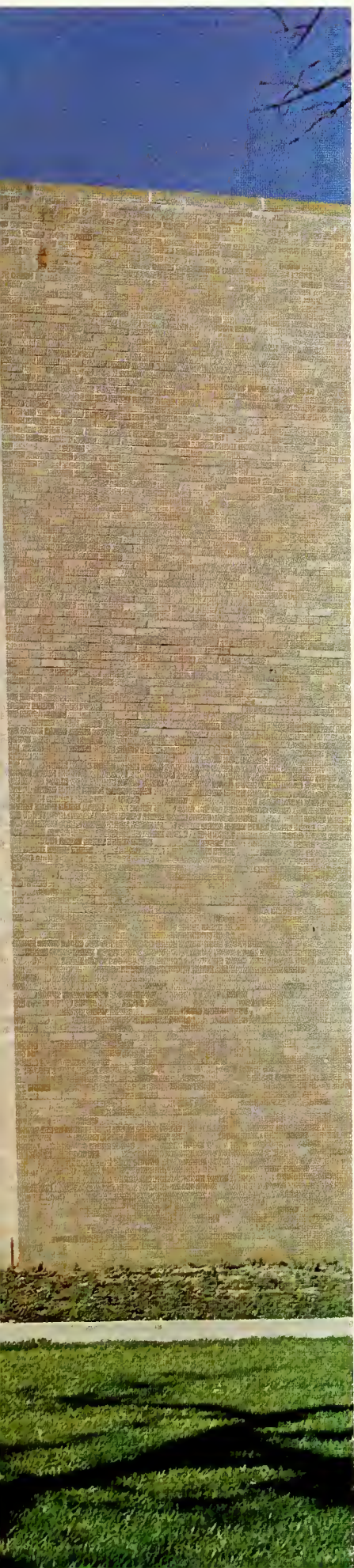



In a skit based on "The Sound of Music," Delta Zeta actives join hands with the rushees and sing their own versions of popular tunes.



Delta Tau Delta initiates submit to the ordeals of pledgship at one of the fraternity's meetings.



Celebrating with a hug are En Ami Peggy Van Dorn and pledge Susan Elder, who has just received her bid.



Avolonte actives entertain prospective pledges with a song and dance routine at the Saturday afternoon skit party.

Three Hundred Join in Rush Activities

Fraternity and sorority rush became a way of life for 109 girls and 190 boys this fall. Rush began with an open house held by the Panhellenic Council. Rushees visited with representatives from each sorority and asked questions concerning rush. Both sororities and fraternities held rush parties and smokers during the week, which ended with a candlelight ceremony held for all pledges.

At the end of the week, bids were received and pledges paired off with active members from the fraternities and sororities to begin their semester-long pledgship. Candlelight ceremonies, Monday night meetings, and long weeks of both playful and earnest servitude followed for the lucky pledges.

Fifty-seven girls pledged six sororities: Avolonte, Delta Zeta, En Ami, Les Choisies, San Souci, and Phi Mu. Social fraternities on campus are Alpha Sigma Chi, Delta Tau Delta, Delta Upsilon, Kappa Alpha, Kappa Sigma, and Phi Gamma Delta.

Kent Gardner (center), Inter-Fraternity Council sponsor, oversees rush registration with Norman Tindall, Mike Barnett, John Lamond, and Miles Bryant.





A pair of registering students encounter the perplexities of scheduling classes.

Promotion booths set up at the end of the registration lines lure members for organizations and rushees for sororities and fraternities.





The normally near-deserted bookstore becomes a bustling center of activity as tens of thousands of books are processed each semester.

UT ARLINGTON ENROLLMENT SETS RECORD



The first of many long lines of registration lengthens outside the cafeteria. An all-time high of 11,873 filed through to enroll.



Burley Bearden, outstanding football coach of the SLC two years, coached the Southland Conference champs, winning the bid for the post-conference bowl game.

Punting specialist Skipper Butler boots an extra point in the game against the North Dakota Bisons, ending in a 13-0 Rebel win.



SLC Champs Nab Icy Pecan Bowl Win



Encouraging the Rebel team, 1500 students braved icy weather in snow-entrenched Abilene for the game against North Dakota State.



Game-weary, sideline players huddle around buckets of smoldering charcoal.



Hot chocolate revives cheerleader Sally Soldo.

Ski Trip Means Fun In Colorado

Forty-two students journeyed to Winter Park, Colorado, for a five day, between-semester ski session. Sponsoring the group were Dr. and Mrs. U. O. Herrmann and Dr. L. C. Mathias. The Student Activities Board organized the mid-semester trip.

The group stayed at the Timber House Lodge in Winter Park, about an hour's drive into the mountains west of Denver. The Inn, distinctly German in atmosphere, is owned by a German immigrant couple, Mr. and Mrs. Timerhaus.

Over half of the group had never skied; every action was an obstacle. How to get off the ski lift once you get on? How to hold the ski poles? How to get up after you fall down? How to muster enough courage to ski down a steep beginner's slope?

Casualties on the trip were limited to a split metal ski pole and a snapped ski.



Jack Powell, UT Arlington senior, leads students from several mid-western colleges in a folk singing session after a day's skiing on the slopes.

Ted Trept, senior, feels that skiing is not nearly as hard as the snow is soft.



Timber House Lodge, where UT Arlington students stayed was the perfect blend of German food and European atmosphere in the Rocky Mountain.



How to get off the lift worries prospective skiers during their ride from the bottom of the slopes to the very top.



A group from the Universities of Colorado and Nebraska entertained UT Arlington students.



Ski lessons are available at the slopes, but some students prefer to get a head start on learning.



Three police cars escorted the Rebels from campus on their spirit ride to Commerce for the ETSU football game. Nearly 60 cyclists, riding in 15-minute shifts, pedaled for nine hours and arrived early for kick-off.

Sixty Rebs Pedal To ETSU Game

Some sixty Rebel Rousers, students, and cheerleaders banded together for the "Great Bicycle Ride" from Arlington to Commerce for the East Texas State University game this year. The crew arrived on time to cheer the Rebels on to a 7-6 victory over the Lions.

The marathon bicycle trip, sponsored by Rebel Rousers to build spirit and spearheaded by Rusty Russell, covered a distance of 80 miles, but only three riders made the entire distance. David Watson and Susie Wine rode a tandem bike more than 50 miles.

Larry Bauer, who rode his bicycle all the way to Commerce and back, was named "Top Cyclist" for his efforts. He is practicing for the 1968 Olympics.



Sandra Griffin rubs on linament to ease the leg cramps of Rusty Russell, weary rider who coordinated "The Great Ride."



Rebel Rouser Johnny Pechal complained about the heat on the day-long bicycle journey and was obligingly doused with ice water by friends who traveled in cars.



Bicycles which collapsed from the rigors of the 80-mile ride are loaded onto trailers which traveled alongside the group.



As the bicycle caravan passes through downtown Dallas, Susie Wine and Sally Soldo join disc jockey Charlie Van Dyke at KLIF radio station for on-the-air progress reports of the ride.



Lory Bowles, former Delta Sigma Pi sweetheart, joins the Homecoming parade on the club float, winner of the Grand Marshall's Award.

Laceys Frances Miller, Linda Ovrick, and Barbara Pitney cheer on the Rebels with their float.

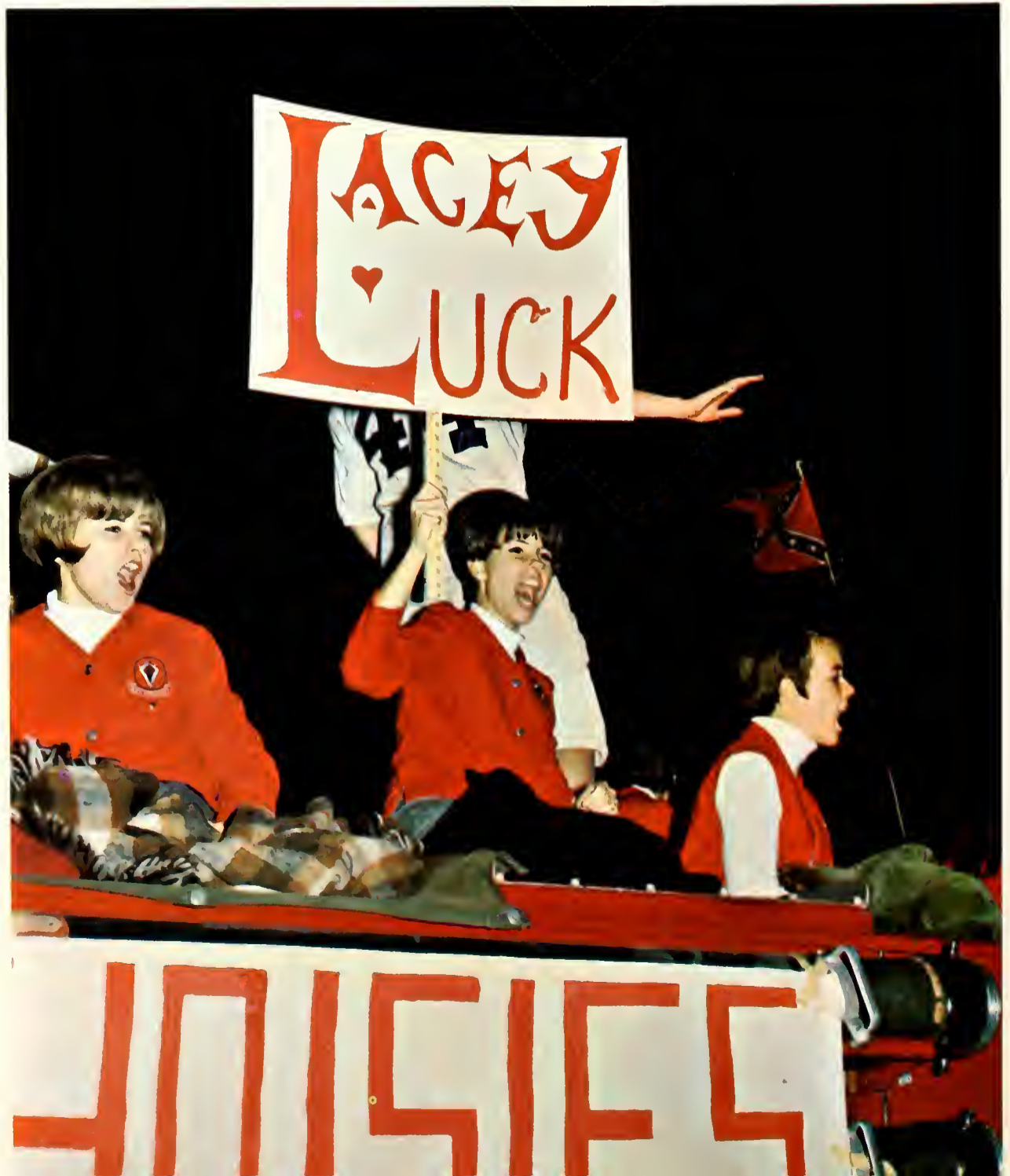

Homecoming 1967 Opens November

Thousands of UT Arlington students and alumni celebrated the biggest Homecoming in the school's history on November 2, 3, and 4. An overflow crowd turned out for the bonfire dance on Thursday to swing to the sounds of Le Cirque and the Southwest FOB. A night-time parade through downtown Arlington featuring lighted floats preceded the bonfire on Friday. Winners of the bonfire competition for collecting the most wood were Phi Gamma Delta among the fraternities and Trinity House for the dormitories.

Climax of the three-day celebration was Saturday night's football game when the Rebels tangled with the Wildcats of Abilene Christian College and whipped them. In pre-game activities winners of the dormitory decoration and float competitions were named and trophies were awarded. Half-time was lengthened to accommodate special announcements in which three outstanding UT Arlington exes were honored and the winner of the Miss Dixie Belle title was revealed.

Finalist Debbie Maddox looks on as Jorja Jackson, Miss Dixie Belle, accepts congratulations at half-time for her honor.



Crowds of spectators, chilled by the November night, are lured by the warmth of whirling, slapping flames to the Homecoming bonfire.



Homecoming . . .



A Date With Tradition



Vicki Loock and Tom Sheppard were announced Mr. and Miss Rebel Spirit at the bonfire by the cheerleaders.



Fifteen floats and 78 other entries joined the Rebel Swimming Team in celebrating Homecoming with a night-time parade through downtown Arlington.



Homecoming enthusiasts turn their backs to the heat of the bonfire, casting reflections in pools of water hosed by watchful firemen.



A false start left En Ami Sherry Allen with a surprised expression and her pickle still hidden in the pan of whipped cream.

Entries in the toga contest were Melanie Meier, Phi Mu; Laurie Innes, Delta Zeta; Emily Emerson, Avolonte; Melanie Wood, Les Choisies; Linda Garza, En Ami; and Merry Montgomery, Sans Souci. Avolonte took first place honors.



In a lively round of musical tubs, sorority representatives circled to the tunes and then plunged into wash tubs filled with water, flour, corn flakes, raw eggs, and syrup. En Ami's Janet Hardin won the event.



Climax of the Winter Olympics was the spoon dig, in which the six sorority presidents sifted through 1200 pounds of flour in search of spoons engraved with the club's names. Sans Souci's Debbie Maddox plowed fastest and won.



Armed with folded newspapers and attempting to smash their opponents' eggs are Joan Stott, riding En Ami's beau, Jim Foster; and Lory Bowles, atop Randy Hamilton, Phi Mu's beau. Phi Mu triumphed, and En Ami placed second.

En Ami Sweeps Winter Olympics

Flying flour and broken eggs turned sorority members into bedraggled contestants for the Winter Olympics on Friday, November 10. The annual competition among the six sororities, again sponsored by Alpha Sigma Chi fraternity, was climaxed by the announcement of the winners at a dance held that night at the Cabana Hotel in Dallas. En Ami collected the most points and won the 1967 trophy. Sans Souci placed second, and Avolonte took third.

Speed, strength, and ingenuity were called for throughout the afternoon as scores of girls donned sweatshirts and cut-off jeans to join in the games. In some of the traditional events again staged, sorority representatives threw the discus, bobbed for apples, and raced tricycle chariots. A new contest featured was the ice cream feed in which blindfolded pairs raced to hand-feed their partners a pint of softened ice cream.

Final event of the day was the spoon dig. Sorority presidents, first wetted down, scuffled through hundreds of pounds of flour in search of spoons engraved with their clubs' names. After the six spoons had been found, chaos erupted as Alfasigs, sorority beaus, and spectators were caught, drenched, and flung into the flour.



Two musical groups, the Coachmen and the Buster Smith Orchestra, entertained at the Snowball to provide a change of beat for the dancers.



Snowball Honors Beauty and Beast

A "Winter Wonderland" set the mood for the Snowball on December 16 in the student center upstairs ballroom and snack bar. The ballroom featured blue lighting and a large white flocked Christmas tree with blue decorations. The snack bar was decorated as "Santa's Workshop." Buster Smith and his Orchestra provided soft music in the ballroom and the Coachmen played rock music in the snack bar.

A highlight of the Snowball was the announcement of the Beauty and Beast winners. Sponsored by Alpha Phi Omega, the contest had 21 candidates, with ballots cast by penny votes. The \$1100 taken in was used to buy a color television for the upstairs lounge. Beast was Dale Smith from ROTC, and Phi Mu Pat McGuire was Beauty. The Levee Committee, headed by Dana Rittiman, sponsored the dance.



Clusters of voters gathered around the A Phi O display in the student center to evaluate the 21 beauty and beast contestants and cast their penny votes.



Phi Mu's Pat McGuire and the ROTC candidate, Dale Smith, won the Beauty and Beast titles. David Gaines accepted the trophy and camera for Dale.



Alpha Phi Omega totaled the pennies collected from a week of voting in the Beauty and the Beast contest and purchased a color television

set. Mrs. Carolyn Waddell, sponsor of the Student Activities Board, accepted the gift for the students at the Snowball.

Finals, Commencement Dominate Mid-term

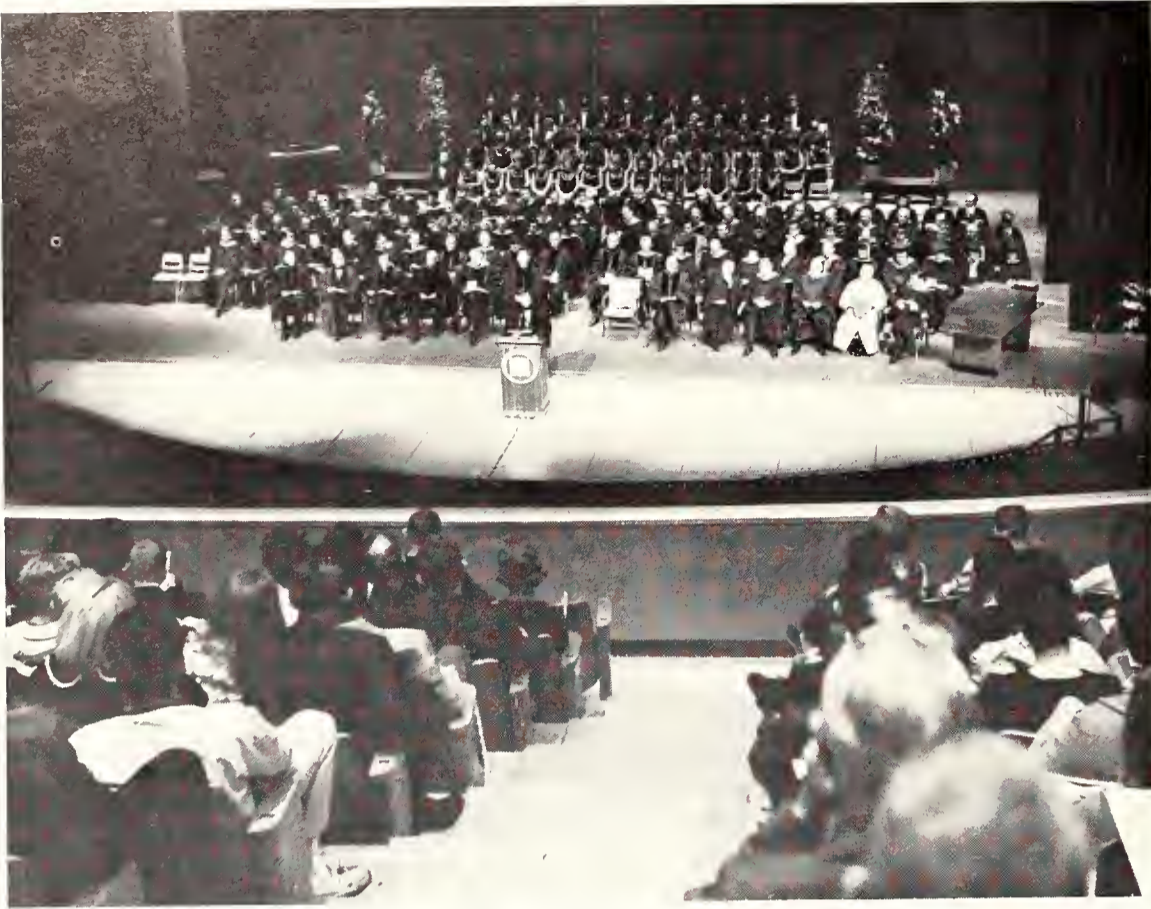

Seated on the stage during the commencement program, faculty professors and the A Cappella Choir listen as President Jack Woolf addresses the graduating class of seniors.



Gallons of coffee, furnished by SAB, helped students weather mid-term finals.



Winding toward the commencement exercises held in Texas Hall, nearly 500 graduating seniors participated in the January program.



Tassels of white culminate years of effort toward achieving a college degree while maintaining a home.



After hours of studious concentration for mid-semester finals, fatigue conquers, demanding rest in spite of impending examinations.



Two Soucis diliaentlv work at the cleaning task for the Greek service project on Greek Weekend.



Alpha Sigma Chi fraternity members assembled at the Campus Canto on Sunday to serenade a lovely lady who appeared on stage.

Greek Weekend Held for First Time



Avolonte sorority won first prize with their song and dance at the Canto.

UT Arlington Greeks staged a clean-up, dance-in, sing-out campaign this spring, the last weekend in March. The activities were a part of the first official Greek Weekend to be held on campus.

Activities began on Friday when the social sororities and fraternities visited the Arlington Masonic Home to stage a clean-up project on the grounds of the home. On Friday night, Greeks attended the Blue-White game for all students.

On Saturday, a semi-formal dance for Greeks and their dates at the Marriott Motor Hotel in Dallas was held. Pledges from both the fraternities and sororities were presented at this event.

Climaxing the weekend activities, Delta Tau Delta sponsored the Campus Canto on Sunday afternoon. Each fraternity and sorority presented a singing program. After the Canto, the sororities held a reception for parents of the Greeks.

Oblivious to others, a couple enjoys the Greek Ball.



En Ami presents their musical contribution at the Canto.



Mike Baylor (10) barely eludes Terry Stuart (81) in the Blue-White clash.

Student Center — Hub of Campus Activity



November's Winter Olympics events were again held in front of the student center where crowds gathered to watch the sororities compete.



Spontaneous folk singing sessions sometimes form among friends with guitars who gather for lunch in the student center.



Business in the bookstore booms during registration. Also in the wing of the student center is the exchange store and a cafeteria.



At noon on autumn Fridays Rebels gather on the steps of the student center to join with the cheerleaders to inspire the football team.



Kathy Christal and Mike Ward watch with apprehension.



Jubilant freshman cheerleaders celebrate a victory against Texas Wesleyan.

New Squad Leads Freshman Cheers



FRESHMEN CHEERLEADERS. *Cindy Maddox, Kathy Christal, Pam Sims, Candy Beach, Keith Graham, Dan Garrett, Olie Garrison, Mike Ward.*

Freshman Class Elects Representatives



Jim Wallace, President

Jimmy Turner, Vice-president



Debbie Aydt, Secretary



*Belonging is important to me.
To know that I am bound
to a promise or a person
or a cause or my career
is to know the thrill of purpose
and the need for dedication.
In the very same way
I belong to groups with others,
others who have joined themselves
together in a friendly fellowship.
Perhaps we seek the same profession
or we live together
or believe alike
or we're all just friends.
Anyway, we share a common spirit.
And I belong; and I am glad.*



ORGANIZATIONS



REPRESENTATIVES. FRONT ROW: Mary Ellen Wells, Susan Barton, Joyce Watters, Suzie McNatt, Toni Hart, Freda Jones, Tina Barnett, June Cheatham. SECOND ROW: Steve Tipps, Glenn Carter, Jeff Hensley, Stuart Nichols, Tom Wallace, Charles Cerf, Buddy McMahon, Glenn Sodd. THIRD ROW: Thomas Anderson, James Livermore, Bill Staton, Jim McClellan, Joe McCulley, Bill Slusser, Bob Sandifer.



EXECUTIVE COMMITTEE. Susan Barton (secretary), Tina Barnett (corresponding secretary), Glenn Carter (vice-president), Tom Wallace (president), Jeff Hensley (parliamentarian).

Student Government

Thirty representatives from the student body serve as members of Student Government. Fourteen of these representatives are elected each spring for a two-year term. Council members must have an overall grade point average of 1.5.

Student Government sponsored Howdy Week last September. Activities included an All-Freshman Assembly, a street dance, a get-acquainted party and a Howdy Dance. Buddy McMahon was chairman for Howdy Week activities.

Student Government is divided into four committees. The Campus Committee is responsible for the beautification of the campus. The Communications Committee releases information regarding Student Government activities to students, faculty, and area schools. The Research, Evaluation, and Development Committee promotes school spirit and sponsors all campus elections. This committee also makes all rules concerning elections, including specifications for campaign signs and qualifications for candidates.



COMMITTEE HEADS. FRONT ROW: Joe McCulley and Joyce Watters, (Campus, co-chairmen), Bob Sandifer (Research, Evaluation, and Development). SECOND ROW: Glenn Sodd (Student Affairs), Buddy McMahon (Public Relations), Jeff Hensley (Rules), Jim McClellan (Student Traffic and Parking).



Signs of class elections in front of the student center are one facet of Student Government activities.

Student Activities Board

Most non-fraternity activities on campus are sponsored by the Student Activities Board.

Nine committees of varying numbers of members are the main divisions within the Student Activities organization. The committees are COLA, a council on leadership advancement; Fine Arts, responsible for cultural events; Hospitality, serving as host to college functions; House, in charge of exhibits in the student center; Recreation, specializing in well-spent leisure time; Ideas and Issues, bringing special lectures and films for student enlightenment; Levee, planning all campus-held dances; Special Events, coordinating all-school activities; and Entertainment, selecting films and performers for campus entertainment.

In a constantly expanding program, the Student Activities Board uses approximately three dollars of each activity fee in entertaining, informing, and representing the UT Arlington student body.

SAB is a member of the Association of College Unions which is an international organization created for the mutual benefit of student groups.



Decorations in the student center are part of the House Committee's duties.



EXECUTIVE COMMITTEE. Pat Reeves social activities coordinator), Glenn Day (president), Marti Atkerson (second vice-president, fall) Margie Steen (secretary), Elizabeth Einhaus (second vice-president,

spring), Joan Dawson (first vice-president), John Stewart (public relations director).



In prominence in front of the student center, the SAB marquee lists its activities during Homecoming.



COMMITTEE HEADS. FRONT ROW: Patti Tilson (House), Susan Elder (Fine Arts), Rosanne Bobbitt (area advisor), Martha Malcolm (Hospitality). SECOND ROW: Dana L. Rittiman (Levee), Justin Schlultz (Ideas and Issues), Charles Huber (Recreation), James D. Dixon (Entertainment), Tristan Schroeder (Public Relations), Virginia Manypenny (Hospitality), Steve Tipps (Council on Leadership Advancement), Ralph Baldrige (Public Relations), Ross Breckeen (area advisor), Paul Flohr (Public Relations). Not pictured: Mike Story (Special Events).



The Association, a major popular group, performed on campus under SAB sponsorship.

Rebel Rousers

Rebel spirit is pushed on and off-campus with the leadership of 150 Rebel Rousers. The group this year organized the bicycle ride to the East Texas State University football game and supervised the gigantic Homecoming bonfire. With an attendance of at least 75 at every meeting, Rebel Rousers also sponsor the card section at football games. Requirements for membership are payment of dues and lots of enthusiasm.



Pat Remington, Steve Will, Jim Robertson, and Steve DiScillio top the Homecoming bonfire wood with president Tom Shepard. Other officers are Mal Prince, vice-president; Ivanka Taborsky, treasurer; Joy Sefer, secretary; and Pam Hollinger, reporter.

Rebel Rousers set up a promotion booth at the end of the registration line each semester to interest new prospects in joining their spirit organization.



Nearly 60 spirited Rebels cycled to Commerce from Arlington for the ETSU football game of November 30. Rebel Rousers sponsored "The Great Ride."

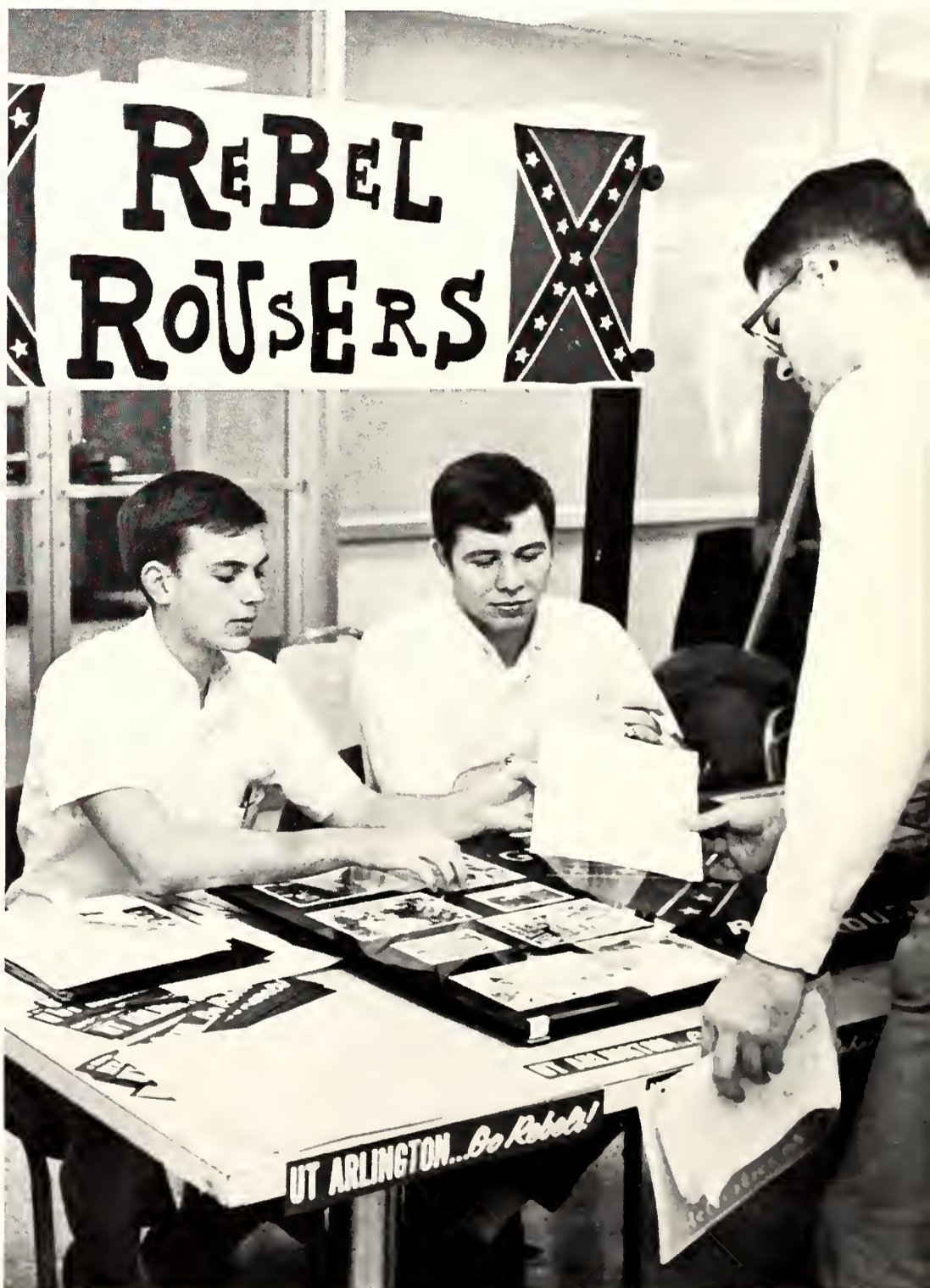

FRATERNITIES and SORORITIES



Panhellenic Council

The governing body for UT Arlington's six sororities is the Panhellenic Council. Special activities included a Panhellenic float for the Homecoming parade, the Pledge Presentation Ball, and rush.

Dean Nancy Thorpe was advisor for the group in the fall. Mrs. Zoe Hess sponsored the Council. Officers for the year were Eileen McCluskey, fall president; Lory Bowles, spring president; Pat Taylor, fall vice-president; Mary Jane McCarthy, spring vice-president; Judy Watson, secretary; and Jamie Hobbs, treasurer.

Marilyn Boullt

En Ami



Lory Bowles

Phi Mu



Pati Hambrick

Les Choisies



Jamie Hobbs

Delta Zeta



Diane Martin

Les Choisies



Mary Jane McCarthy
Suzanne McNatt
Marie Simmons
Georganne Spoon
Pat Taylor
Judy Watson

Avolonte
Delta Zeta
Sans Souci
Sans Souci
Avolonte
En Ami

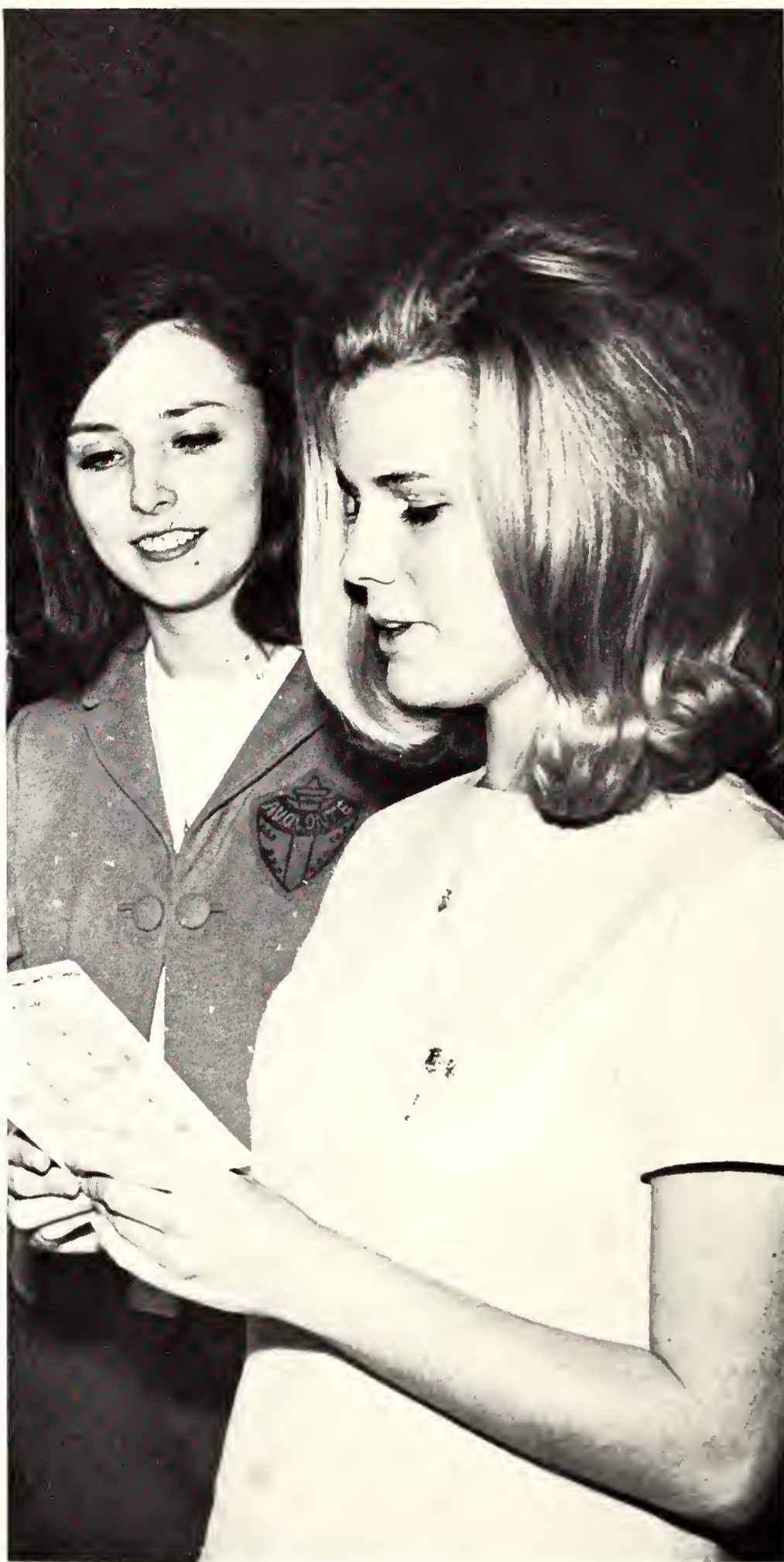

Heading the slate of Panhellenic Council officers for the spring semester were delegates Mary Jane McCarthy, vice-president, and Lory Bowles, president.



Bill Slusser, IFC president, discusses the Council with sponsor Kent Gardner.

Interfraternity Council

Seven campus fraternities elect three representatives each to serve on the Interfraternity Council. This year the group participated in rush, entered a float in the Homecoming parade, and sponsored Greek Week.

As Assistant Dean of Student Life, Kent Gardner sponsors IFC. Officers for the year are Bill Slusser, president; David Watson, vice-president; Bruce Hutson, secretary; Bill Jodon, treasurer; and Miles Bryant, parliamentarian and sergeant-at-arms.

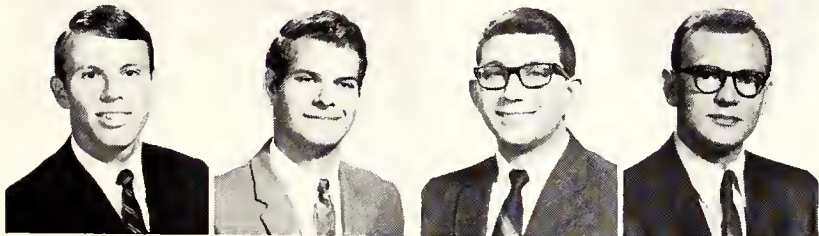

Bryan Bishop
Miles Bryant
Sidney Cohen
Fred Drennan

*Delta Tau Delta
Delta Upsilon
Alpha Epsilon Pi
Kappa Alpha*

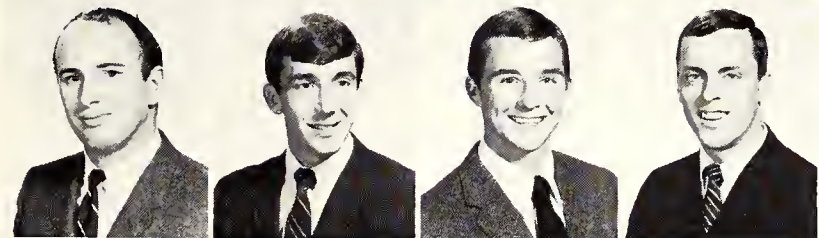

Roger Farr
Robert Hall
Bruce Hutson
Bill Jodon

*Phi Gamma Delta
Kappa Sigma
Phi Gamma Delta
Delta Tau Delta*

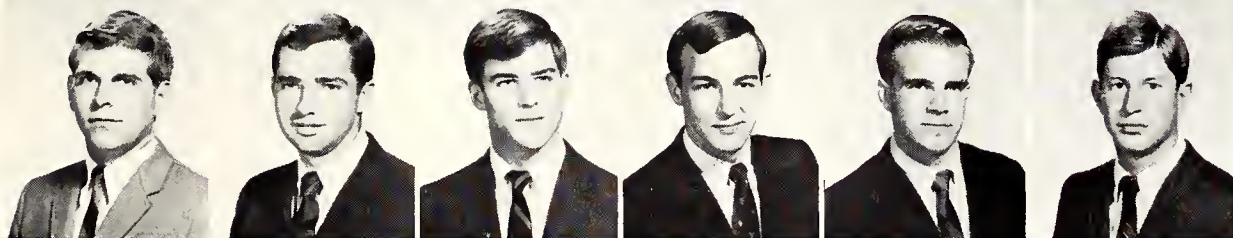

John Lemond
Larry Lewis
Robert Maxwell
Buddy McMahon
John Nowell
William Powell

*Delta Upsilon
Phi Gamma Delta
Kappa Alpha
Kappa Sigma
Delta Tau Delta
Alpha Epsilon Pi*

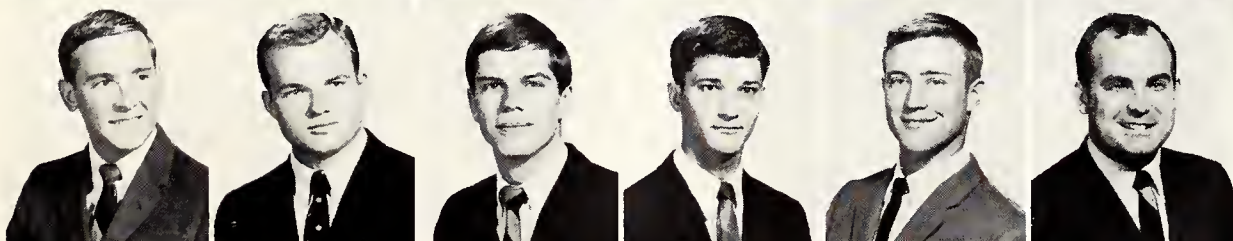

David Reed
James Shackelford
Bill Slusser
Glenn Sodd
Mark Smith
David Watson

*Kappa Alpha
Alpha Sigma Chi
Alpha Sigma Chi
Alpha Sigma Chi
Delta Upsilon
Kappa Sigma*

Smokers Acquaint Actives and Rushees

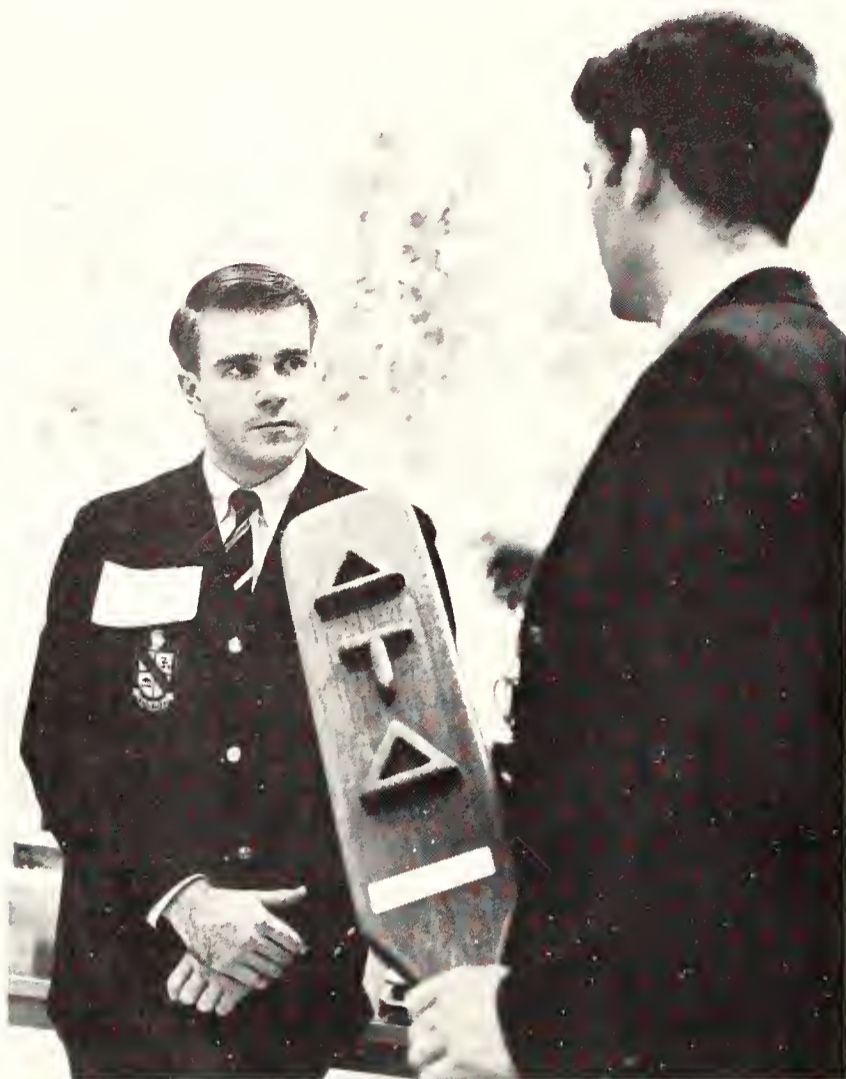

Delt president John Nowell encourages Tom Shepard during rush.



Kappa Alpha actives persuade rushees in their spring smoker.

Vicki Barker tells prospective Kappa Alpha pledges the advantages of the fraternal system during the February smoker.



Delta Upsilon



Miles Bryant
President
Barbara Stuart
Sweetheart

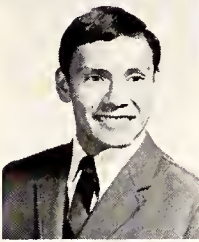

Harvey Atchison
Gary Bargas
Bob Brown

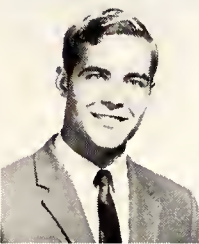
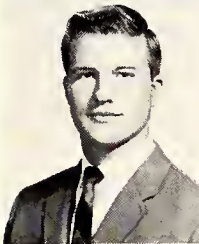

Tom Caudle
Randy Hamilton
Jackie Steve Haston
Michael Hawkins
Bob Helpinstill

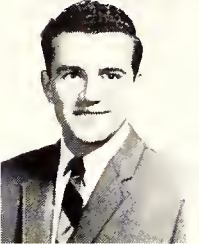
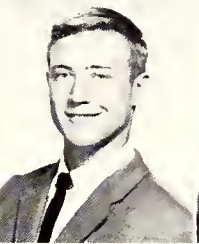
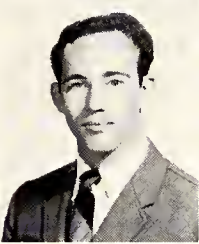
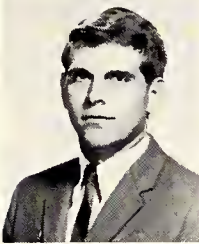

John A. Lemond Jr.
Larry McSpadden
Bill Mosher
Mark Smith
Robert M. Whiddon
Rodney Wilson



Delta Upsilon actives Mark Smith and Tom Donaldson meet with Barbara Stuart, their organization's sweetheart, during a rush smoker.

Alpha Sigma Chi

Sponsoring the Winter Olympics for the campus sororities was again one of the major activities for Alpha Sigma Chi. Alfasigs also competed in intramurals, helped build and guard the bonfire, and joined in the Campus Canto. Fifteen fall pledges and 40 members are sponsored by Dr. E. C. Bock and Ernest Leister.

Among the honored Alfasigs are Robert Hale, Johnny Reb; Jim McCoy, favorite and head cheerleader; Bill Slusser, IFC president; and Doug Russell, All-American Swimmer. Officers for the five-year-old group are Jim Shackelford, president; Pat Childress, vice-president; Doug Koebernick, treasurer; and Charles Smithson, secretary.

James Shackelford
President
Diane Martin
Sweetheart

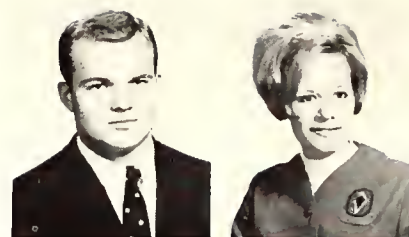

Roy Anderson
Mike Barnett
Steve Bowers

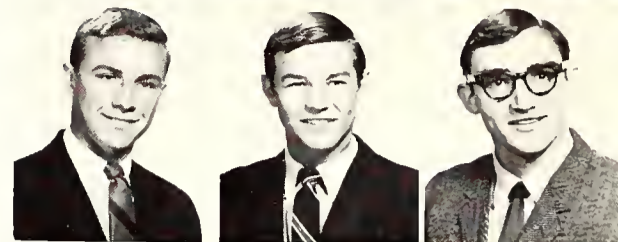

Greg Brown
Bobby Burns
Royce Bush

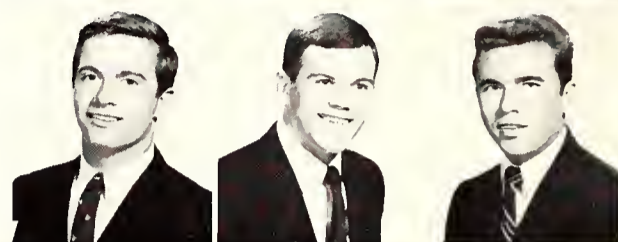

Skipper Butler
John Cadena
Mike Calcagno
Pat Childress
Ronnie Clay
Howard Conine
Barry Cremer



A favorite undertaking of Alpha Sigma Chi is their victory wagon, which cheers on the Rebel football team with its clanging bell.



Sponsoring Winter Olympics has its hazards for Alfasigs. Active Larry Wolfe was wetted and rolled in flour by competing sorority girls.

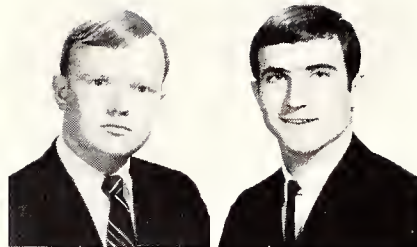

Leonard Davis
Jim Foster

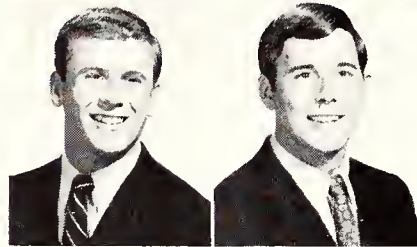

Greg Gansert
Terry Gilbert

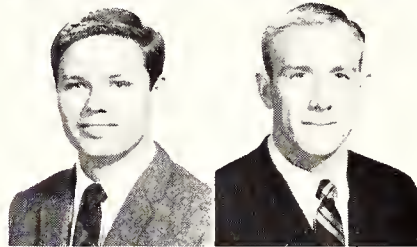

James Green
Robert Hale

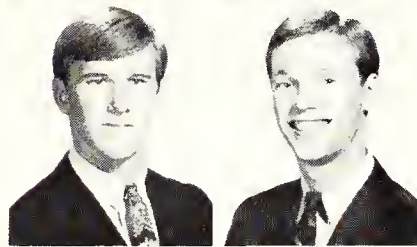

Bob Isbell
David Jackson

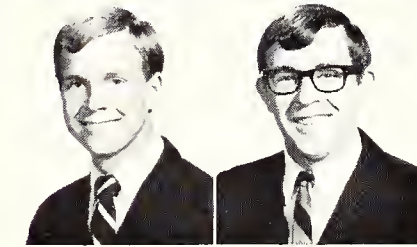

Chris Jenkins
Tommy Kalan



Greg Kent
Gordon Kinney

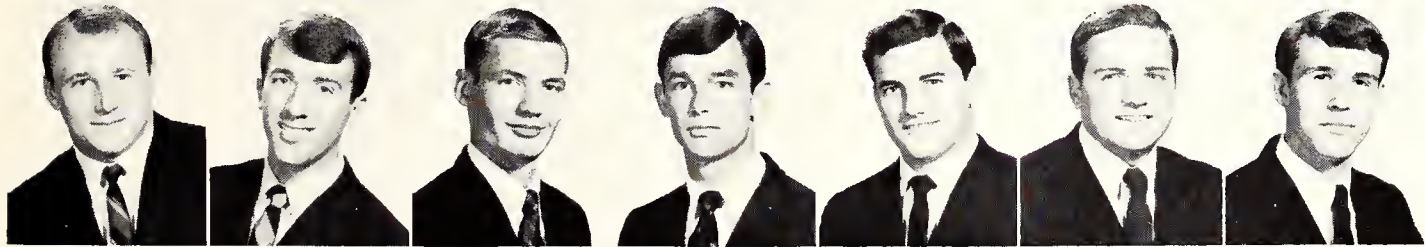

Keith Luft
John Madden
Gene Malone
Jim McCoy
Stan Perry
Walt Robison
Charles Sawyer



Tom Schneider
Ernie Siefert
Bill Slusser
Harold Smith
Phil Smith
Charles Smithson
Glenn Sodd

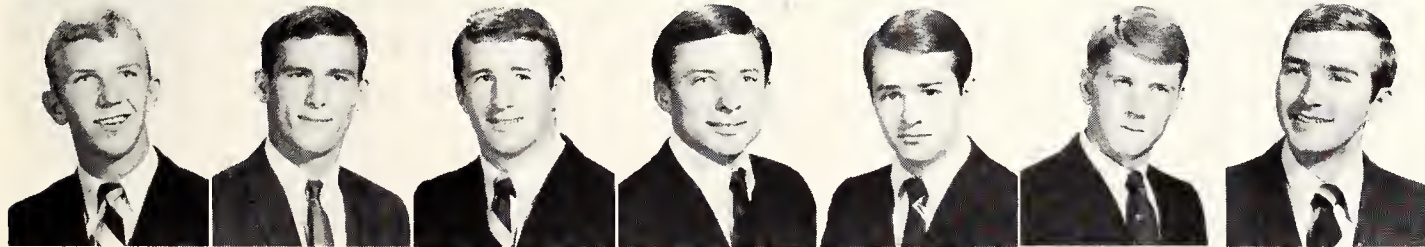

Rick Tripp
Ricky Ward
Bruce Wilson
Hugh Wilson, Jr.
Larry Wolfe
Steve Youts
Paul Zanoak

J. C. Nowell
President
Nguyen-Thi-Cam-Van
Sweetheart



Jerry W. Anderson
Thomas Anderson
Harol Armstrong

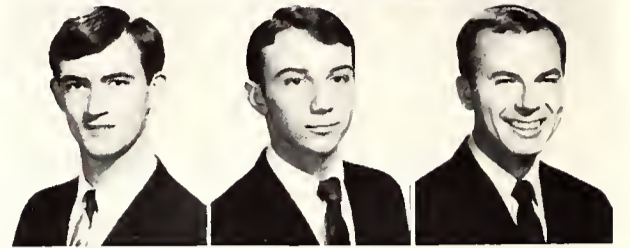

Delta Tau Delta

Delta Tau Delta became a national fraternity when Sigma Delta Phi and Aegeidae merged in March, 1967. The Delts, winners of the 1967 IFC Scholarship Trophy, participated in the Campus Canto. Jan Wallace and Cliff Wood sponsor the 45 Delts and 25 fall pledges.

Honored individuals include Jan Wallace, 1967 Intramural Athlete; Tom Wallace, Student Government President; and Chuck Gifford, cheerleader. Officers for Delta Tau Delta are John Nowell, president; Bill Jodon, vice-president; Steve Hawkins, treasurer; Jim Beggs, recording secretary; Stan Everett, corresponding secretary; and Clark Warren, pledge trainer.

Jim Beggs
Brian Bibb
Gene Bibb

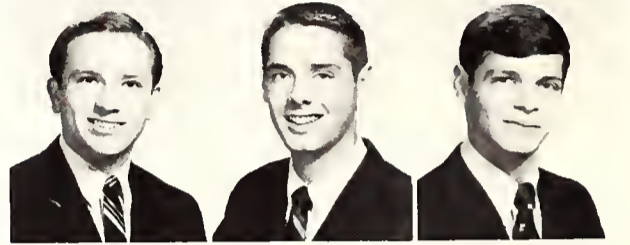

Bryan Bishop
Jon Black
Terry Brewer

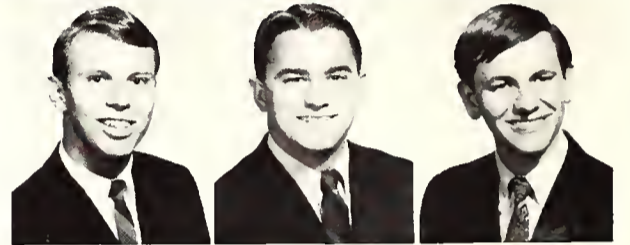

Alan Caldwell
Glenn Carter
Gardner Chambliss

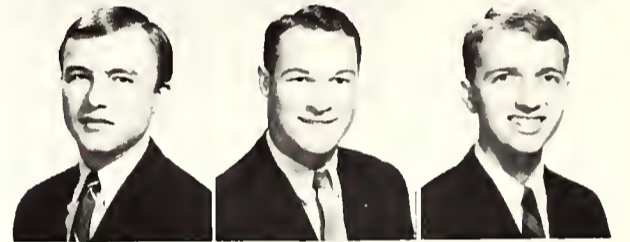

Jerry Michael Corley
Tom Cremer
Robert Crouch
Don H. Crowe
Laurence J. Culling
John Dillon
Charles Dobbs



Bill Dollar
James Falls
George Felix
Jacque Frazell
Chuck Gifford
Peter H. Haagen
Wayne Hampton



Tommy Harris
Bill Hart
Steve Hawkins
Terry Haynes
Bruce Hill
Dave Howard
Charles Kenneth Huggins



John Huggins
Mike Jackson
Bill Jodon
James Livermore
Robbie Mardis
David Moore
Ray Moore

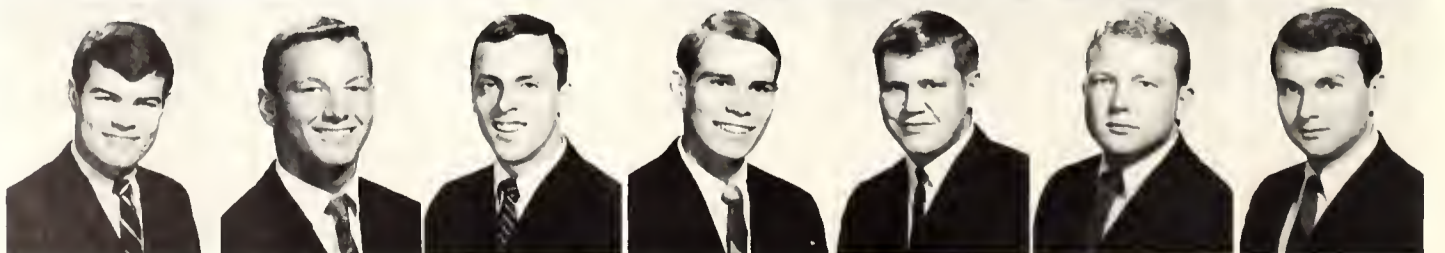



Delts Mike Jackson, Mike Thweatt, Clark Warren, Tommy Gremer, Tommy Harris, and Ron Peaden huddled around several smaller

bonfires throughout a chilly night to keep the Homecoming bonfire from being ignited before the proper time.

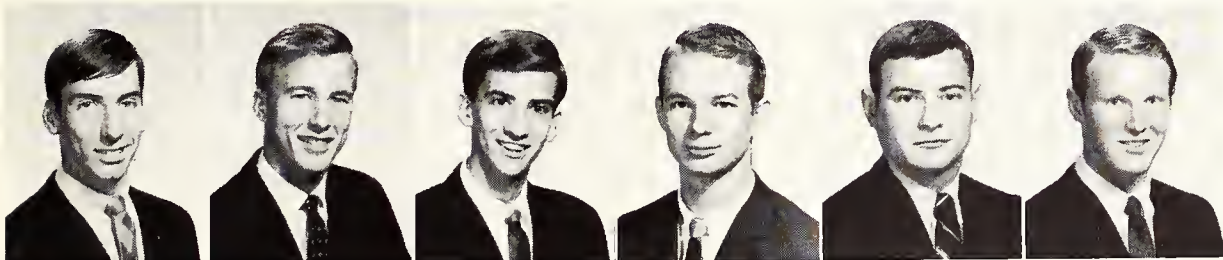

Ronnie Morrison
Kerry E. Moseley
Randy Norman
Terry O'Neal
Ronald D. Peaden
Bryan Renfro

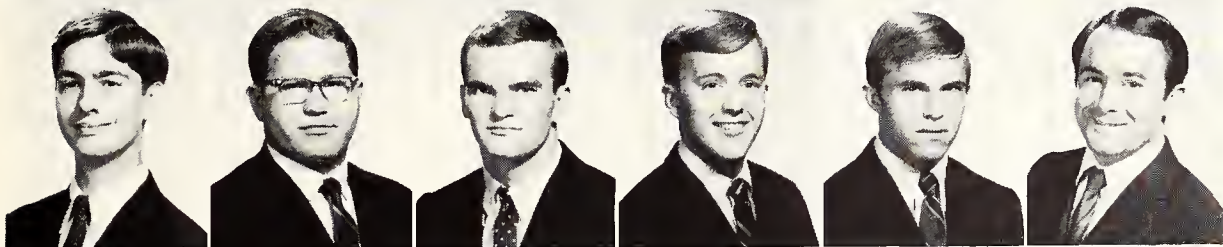

Gary Roper
Robert Sandifer
Pat Anthony Shea
Craig Smith
Paul Stanton
Phil Ste. Marie

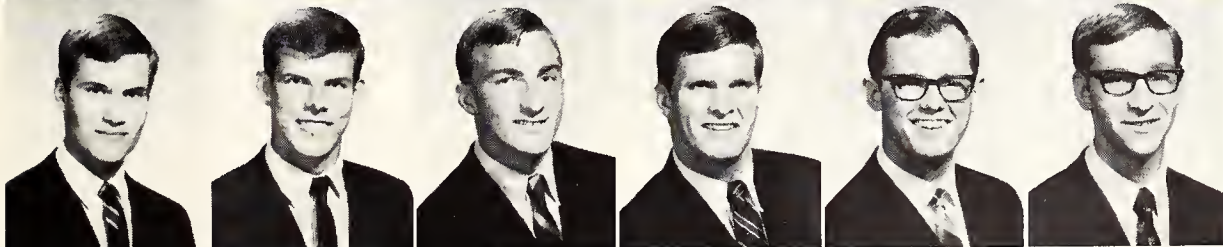

Verner Stenstrom
Richard Teague
Mike Thweatt
Norman Tindall
Roger Venable
Jan Wallace

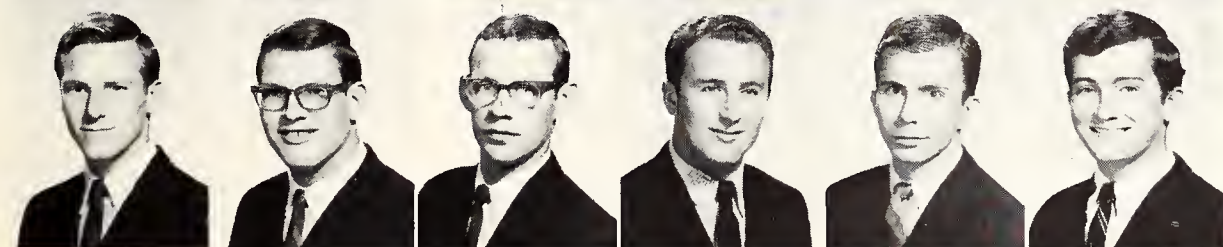

Michael D. Wallace
Tom Wallace
Myron L. Walters
Clark Warren
Ray Watson
Weyland Wilder

Robert Maxwell
President
Sheila Belmont
Sweetheart



Eric Anderson
Ralph Caraway
Paul Corbitt

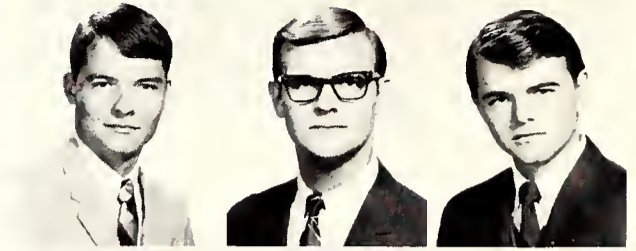

James D. Dixson
Fred Drennan
James C. Henry, III



Robert Hollingsworth
Bennie E. Jeter
Steve Klepper

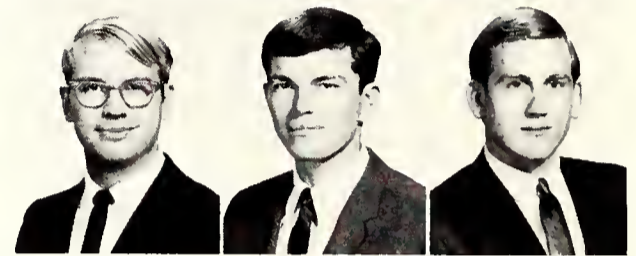

Kappa Alpha

Eighteen actives and 12 fall pledges are members of Kappa Alpha. The fraternity was established two years ago as Tau Delta Tau, but became affiliated with its national organization in the spring, 1967. Sponsor for the KA's is Stephen Oates.

Officers of the group are Bob Maxwell, president; Frank Taylor, vice-president; Bobby Wright, secretary; and Fred Drennan, treasurer.



KA's David Reed, Bob Maxwell, and George Fortenberry stand nearby as incoming freshmen, greet each other at the get-acquainted party.



Kappa Alpha members standing on top of a pile of wood scraps might be a rather unusual sight, except when the pile of wood is the

UT Arlington Homecoming bonfire which was built mainly by on-campus fraternities and sororities.

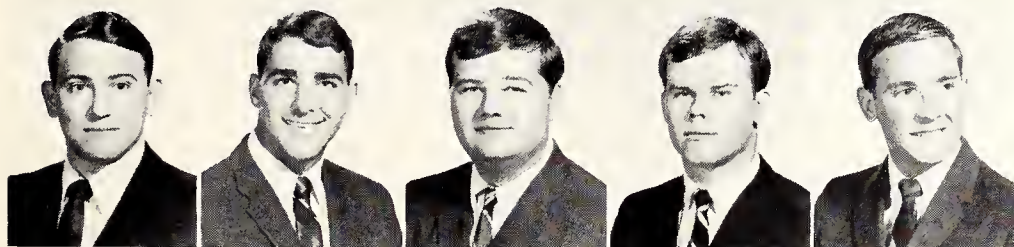

Ronald LaJudice
John C. Marin
Chris Nix
Van Ray Perkins
David Reed

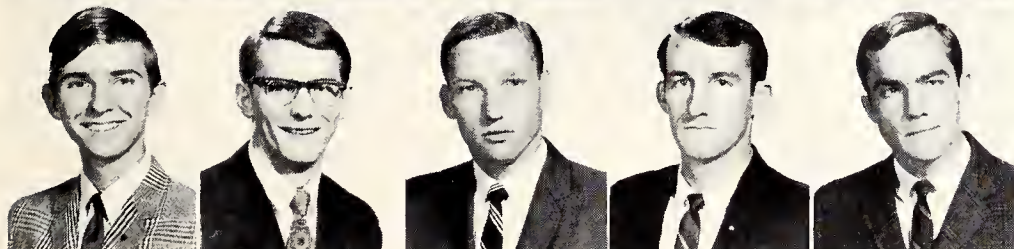

Rusty Stricker
Kip Saunders
John A. Trich
Don T. Wilson
Bobby Wright

Kappa Sigma

In the spring, 1967, Delta Chi Omega affiliated with a national fraternity and became Kappa Sigma, the first national social fraternity on campus with a full charter. Chena Gilstrap, head of the athletic department, sponsors the 44 actives and the 25 fall pledges.

Group activities included a work project at the Eastern Star Home and a drive for funds to send UT Arlington athletes to the Olympics. Kappa Sigs also gave a symbolic owl to Chi Omega sorority at the East Texas football game and presented a new Rebel flag to the school at a home game.

Honored Kappa Sigs include David Watson, cheerleader, IFC vice-president, and favorite; and Bob Diem, All-Southland Conference Guard and football co-captain. Officers of the fraternity are Bob Hall, president; David Watson, grand procurator; Mike Christal, grand master of ceremonies; Dennis Rollans, grand treasurer; William Craevens, grand scribe; and Bob Diem, guard.



Cindi Coulson, Kappa Sig sweetheart, assumes her other role as Miss UT Arlington in presenting Tom Wallace, student government president, with the fraternity's gift to the school, a Rebel flag. Observing are co-captains Richard Norwood and Bob Diem, who is a Kappa Sig.

Robert Hall
President
Cindi Coulson
Sweetheart



Bishop Allen
Ronnie Appelbee
Scott Barker



James D. Bennett
James Burger
Arthur Chavoya



Mike Christal
William Craevens
Ronnie Dungan

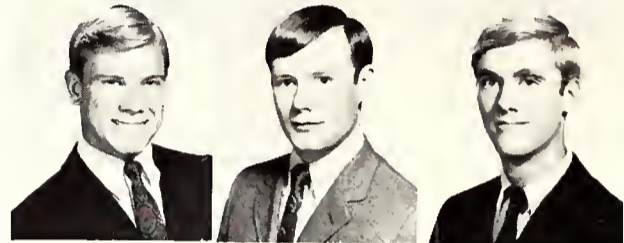

David Dutton
Larry Felderman



David M. Gilstrap
Arthur L. Griffin

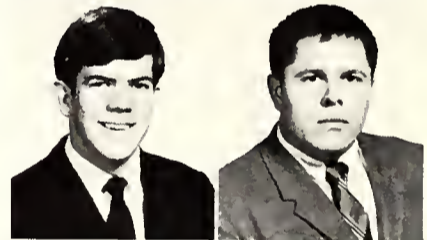

Richard Hoeckendorf
Mike Lamp

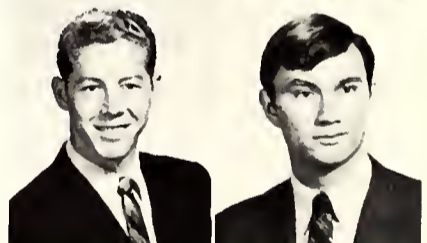

Richard Lang
Rex Lollar

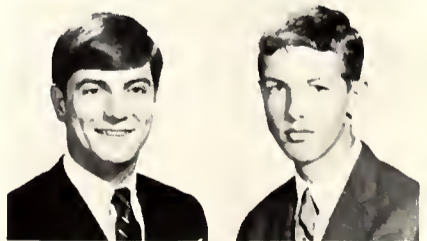

Jerry Paul Lowe
Arthur Luis, II

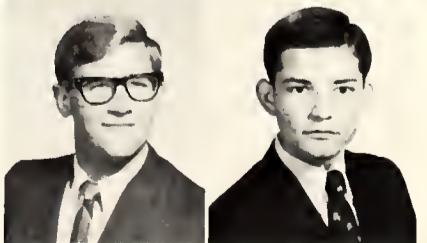



Reverend Fillmore James and the Swingin' Flames entertained for an enthusiastic Kappa Sig rush party crowd at Angelo's.

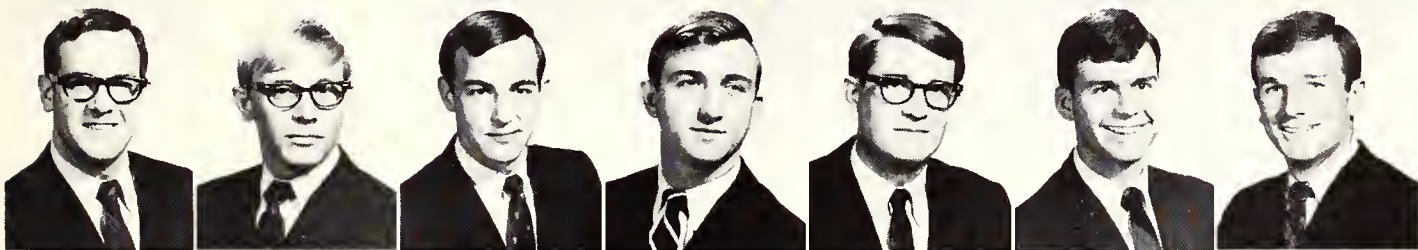

Monte McCormick
 Jerry McGill
 Buddy McMahon
 John S. Meade
 Gary Moore
 John Morawski
 Frank Murtagh

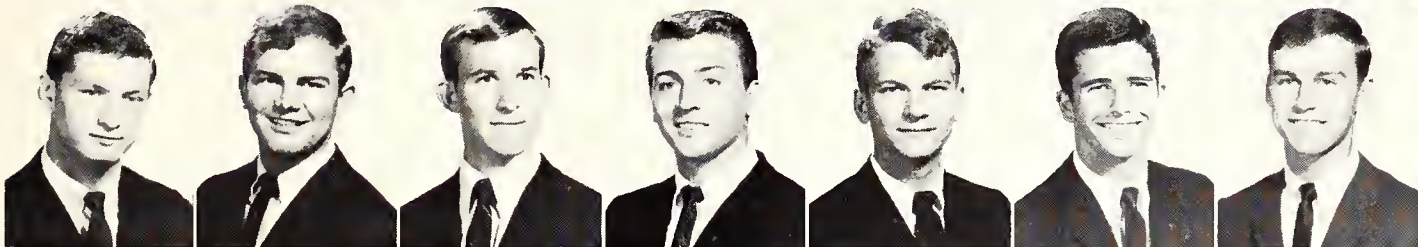

Gary Newsom
 Don O'Day
 Robert W. Pederson
 Len Pennock
 Robert C. Pitchford
 Richard Prince
 Bill Prikryl



Jimmy Pritchett
 Edward C. Reeves
 Tom Roeber
 Dennis Leon Rollans
 Bill Saunders
 Michael Scott
 Frank Smarzik

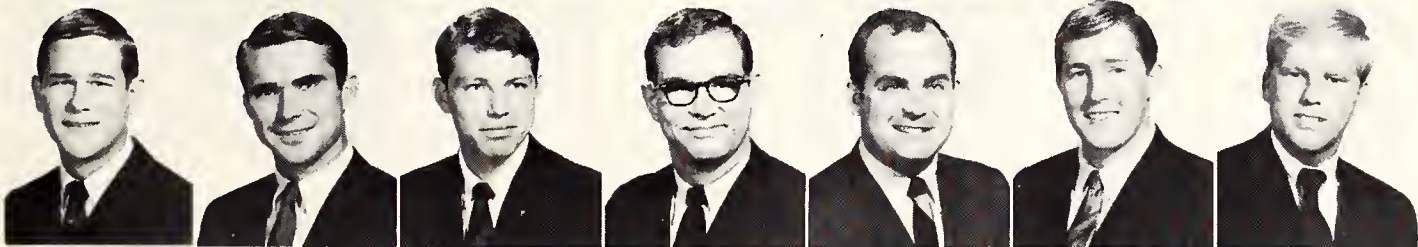

Jim Spalding
 John Stewart
 John L. Towery
 Ronnie Walton
 David Watson
 Charles Welch
 Tim Williams

Phi Gamma Delta

Affiliation with an international fraternity in March, 1966, changed the name of Chi Chi Chi to Phi Gamma Delta. The Fijis continued sponsorship of the Old South Hat Grab and joined with a sorority in a Christmas party and an Easter egg hunt for Lena Pope Home. The group, sponsored by Dr. Glen Rodgers, added 19 pledges to its 44 actives in fall rush.

Individual honors go to Gerald Baker, Avolonte beau; Scott Taylor, cheerleader and favorite; and Bruce Hutson, IFC secretary. Officers are Gerald Baker, president; Bob Hackler, treasurer; Barty Boydston, recording secretary; Curt Whitesel, corresponding secretary, and Burl Brown, historian.

Gerald Baker
President
Doug Amlin

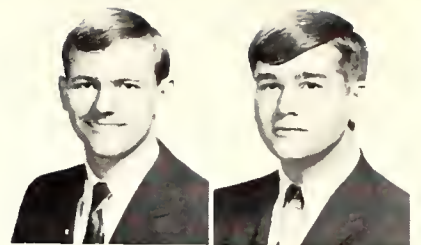

Monty Anderson
Rodney Barber
Richard Bates



Barty Boydston
Cary Scott Bradford
Burl C. Brown



Fiji members Mike Wallace, Mike Smith, and Burl Brown compete in a mass calf-roping event during the 1967 Western Day activities.



A Fijiland photo was presented as part of a freshman orientation table decoration.

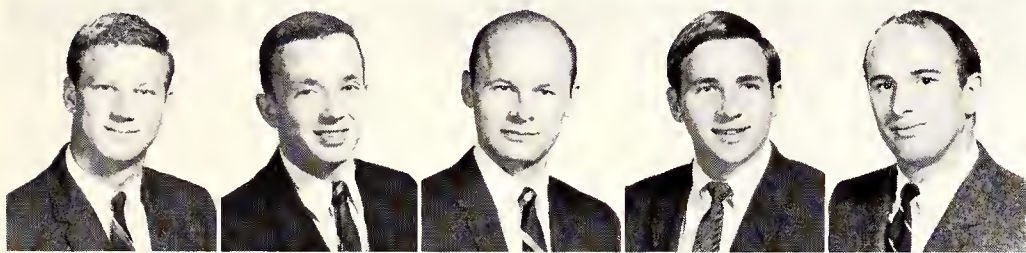

Gaylon Brown
Don Cleveland
Richard Lee Coke
Guy Davis
Roger Farr

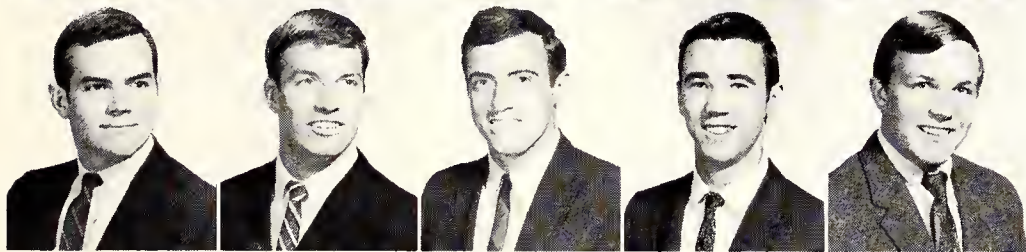

Gary Freer
Chris Gray
Walt Hammond
Lee Harmon
Andy Hemphill



Bruce Hutson
Jerry Johnson
Randall Kildow
Larry Lewis
Cordell Moore

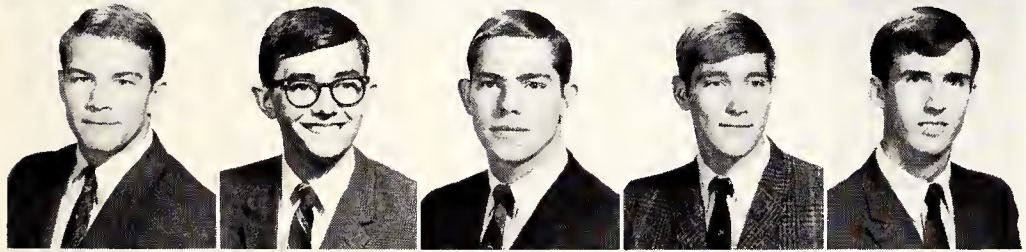

John Morosco
Roger O'Rear
Robert Overton
Frank Prochaska
Steve Roe

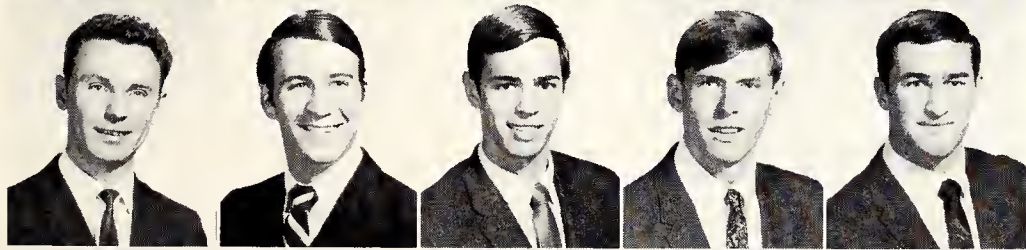

Charley Scott
Johnny Shear
Michael Smith
Pat Smith
Charlie Soladay

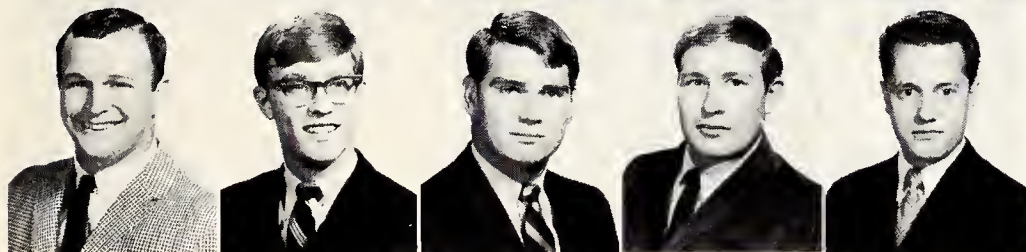

Mike Stamps
Scott C. Taylor
Mike Wallace
Wes West
Robert Curtis Whitesel

Avolonte

Oldest club on campus is Avolonte, established as the BOB Club in 1923. With Mrs. Bertie Acker and Mrs. Elizabeth Banowsky as sponsors, the Avos provided food and entertainment for fraternities guarding the bonfire, helped support an orphan, modeled in an alumnae fashion show charity project, and joined other campus groups in a program for the Terrill Mental Institute.

Among the 28 actives and 13 pledges, Susie Wine was named cheerleader, favorite, and Jody sweetheart; Cindy Sabatucci was ROTC sweetheart and favorite; Linda McDonald, majorette and ROTC Band sweetheart; Cindy Hall, Trinity Dorm sweetheart; Jeri Mahan, Reveille Beauty; Pat Cloughly, ROTC sweetheart; Cindy Richey, Pi Sigma Epsilon sweetheart; Mary Ellen Welles, Little Miss Egypt; and Jorja Jackson, Miss Dixie Belle.

Officers are Dana Ascue, president; Karen Garner, vice-president; Pat Taylor, treasurer; Jane Loiry, secretary; Becky Connatser, secretary; Micki Key, parliamentarian; Jorja Jackson, song teacher; and Sherra Rayfield, art chairman.

Dana Ascue
President
Gerald Baker
Beau

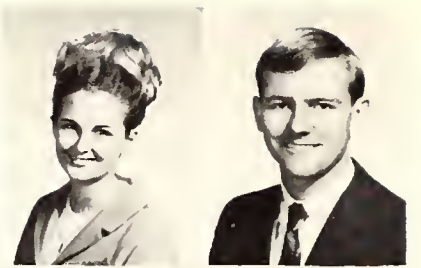

Sherry Cantrell
Pat Cloughly
Rebecca Connatser



Ann Dalley
D'anna Dana
Susan Davis



Emily Emerson
Karen Garner
Cindy Hall



Linda Hicks
Sondra Hill
Susan Hoffman

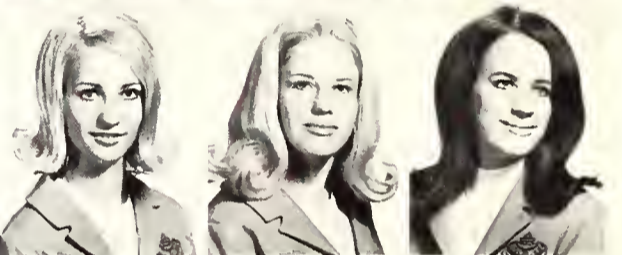

Avolonte pledges dressed as nursery rhyme characters for the Homecoming parade. Riding in front in the convertible are officers Becky

Connatser, recording secretary; Pat Taylor, treasurer; Dana Ascue, president; and Jane Loiry, corresponding secretary.

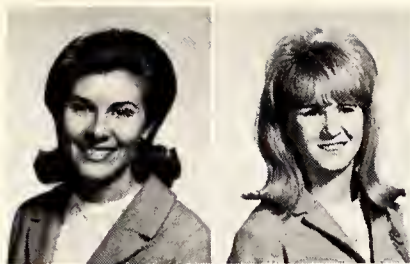

Myriam Hubbard
Patti Huitt



Jorja Jackson
Sharon Jones



Miki Key
Brenda Locker



Jane Loiry
Sue Luck

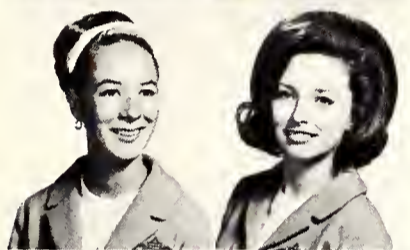

Sheila Lynch
Mary Jane McCarthy



Linda MacDonald
Jeri Mahan



Kathy Meyer
Harriet Morgan



Mary Jane McCarthy makes last-minute adjustments to the toga of Emily Emerson for the Winter Olympics toga event. Avolonte placed first.



Lauran Payne
Wendy Pickens
Sherra Rayfield
Jackie Richardson
Cindy Richey
Carlene Rice

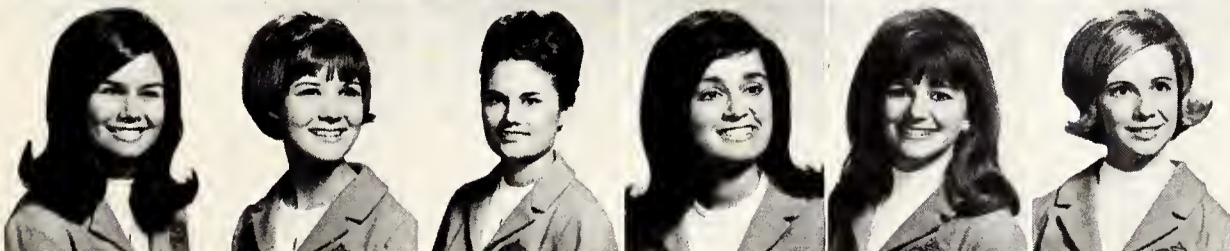

Cindy Sabatucci
Dawn Stewart
Pat Taylor
Mary Ellen Wells
Susie Wine
Becky Wood

Delta Zeta

Formerly Zongola, Delta Zeta affiliated with the nation's largest sorority in number of chapters in the spring, 1967. The group began its first full year under that name with 35 active members and seven pledges. Sponsored by Dr. Mary Lee Alford, DZ's participated in the APO show at Terrell and organized a gift lift to Viet Nam. The girls also competed in intramurals, Winter Olympics, and the Old South Days festivities.

Members with campus honors include Joyce Watters, Brazos House sweetheart, and Jamie Hobbs, Panhellenic treasurer. Officers for the year are Dorothy Smith, president; Annabelle Corboy, vice-president, rush chairman; Toni Hart, vice-president, pledge training; Ann Price, treasurer; Linda Dodgen, corresponding secretary; Terri Alford, recording secretary; and Joyce Watters, historian.

Dorothy Smith
President
Tom Shepard
Beau

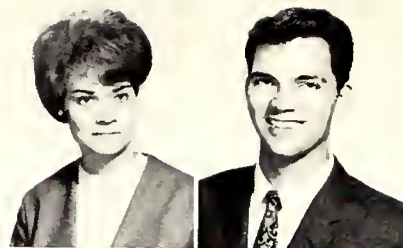

Joy Aldridge
Terri Alford
Helen Yvonne Ashmore



Jo Dora Baird
Frankie Carrell
Vicky Coffin

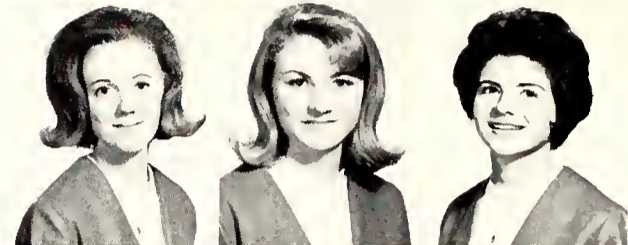

Annabelle Corboy
Martha Corboy
Phyllis Jeanne Davis



Ginger Dean
Linda Dodgen
Sharon Dyer
Karen Emmons
Leuna Gilbert
Antoinette Hart
Jamie Hobbs



Kay Huggins
Laurie Innes
Carolyn Lancaster
Lynda Mayfield
Suzanna McNatt
Peggy Miller
Dinah Norton



Martha Corboy, a Delta Zeta active, bobs for the elusive apple in a tub of water for the jousting event of the Winter Olympics.





At the installation of the DZ chapter on campus November 11, Mrs. Betty Agler, national president, pins the local president, Dorothy Smith.

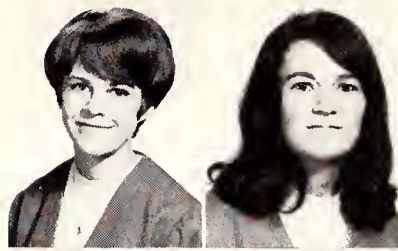

Elaine Pehkonen
Margaret Petit



Ann Price
Cyndi Saffarrans



Toni Schneider
Rosanne Sherrill



Jeanie Smith
Pat Sodd



Roberta Swain



Patti Tilson



Joyce Walters



Peggy Widaman



Jamie Hobbs, Kay Huggins, Pat Sodd, Peggy Miller, and Ann Price gather in preparation for a round of fall rush parties to interest prospective sorority sisters.

Ann Reagan
President
Jim Foster
Beau
Sherry Allen

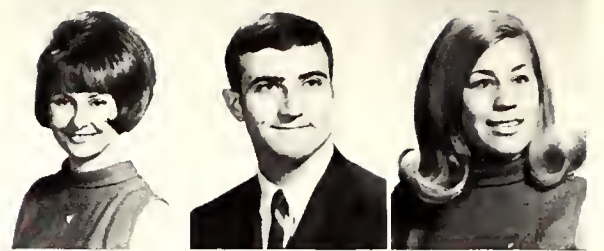

Marti Atkerson
Jenny Baker
Tina Barnett
Johnnie Lou Barton
Susan Behnke
Moonyean Beil
Kathi Bomar



Marilyn Boultt
Sharon Camp
Candy Carter
Sharon Davis
Joan Dawson
Elizabeth Einhaus
Susan Elder

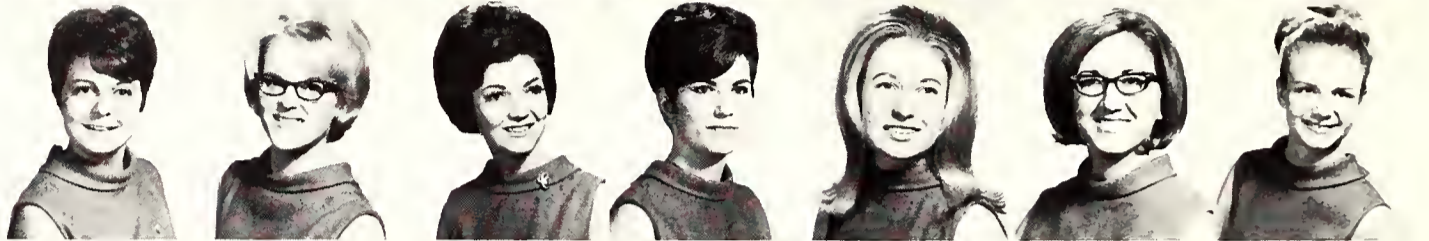

Linda Garza
Linda Hamilton
Janet Hardin
Jan Hart
Cathi Hickman
Linda Knowles
Beth Morelan



Barbara Morris
Jane Neeley
Sylvia Ramsey
Barbara Reed
Becky Reed
Paula Shallcross
Sally Soldo



Joan Stott
Ivanka Taborsky
Peggy Van Dorn
Delores Vargas
Judy Lynn Watson
Barbara Jean Williams
Martha Wolfskill



The En Ami pledge class boosted pep rally enthusiasm with their spirit sign.



En Ami

Capturing first place honors for the 1967 Winter Olympics was En Ami, which had also placed first in the Old South Games and won the Scholarship Award the previous year. After fall rush, 10 pledges joined the 28 actives under the sponsorship of Mrs. Lil Williamson and Mrs. Ernestine Sewell.

Individually, Susan Behnke was honored as an ROTC sweetheart; Linda Hamilton as an ROTC sweetheart and 1966 Corps Sweetheart; Jan Hart as a Reveille Beauty; and Sally Soldo as cheerleader, favorite, an ROTC sweetheart, and runner-up in the National Cheerleader Contest. En Ami officers are Ann Reagan, president; Ivanka Taborsky, first vice-president; Tina Barnett, second vice-president; Peggy Van Dorn, secretary; and Sharon Camp, treasurer.



A flashy fire engine carried red and white Laceys through the Homecoming parade.

Les Choisies

Actives of Les Choisies worked with alumnae in providing Viet Nam Christmas packages this year. These 29 and 10 fall pledges are sponsored by Miss Delores Holder and Mrs. Vicki Huebner.

Laceys honored on campus include Cindi Coulson, Miss UT Arlington and Kappa Sigma sweetheart; Paddy Byrd, cheerleader; Sandra Griffin, cheerleader and Reveille Beauty; Diane Martin, Best-Dressed Coed, 1966, and Alpha Sigma Chi sweetheart; Barbara Stuart, Reveille Beauty, Miss Waxahachie, and Delta Upsilon sweetheart; Mary Huebner, Alpha Phi Omega sweetheart; and Melanie Wood, Reveille Beauty.

Officers of Les Choisies are Vickii Henchcliffe, president; Mary Huebner, vice-president; Linda Ovrick, secretary; Cheryl Zelt, treasurer; and Sherry Furgeson and Sue Watson, pledge trainers.

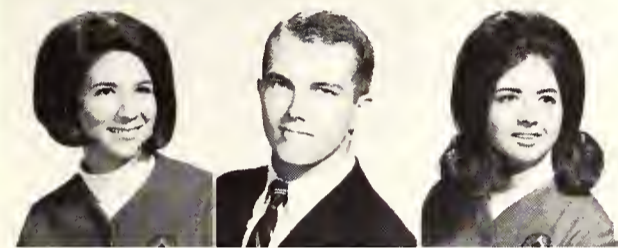

Vickii Henchcliffe
President
Don Frost
Beau
Jamie Bodiford



Pam Bodiford
Paddy Byrd
Dianne Carson
Helen Cochran
Cindi Coulson
Nancy Cox
Dixie Dunbar



Sherry Furgeson
Sandra Gregg
Sandra Griffin
Pati Hambrick
Flo Hopkins
Mary Huebner
Susan Huff



Pam Joyce
Janice Latham
Linda Long
Diane Martin
Sally McClure
Frances Miller
Pat Morey



Linda Ovrick
Nancy Ovrick
Karen Payne
Barbara Pitney
Nancy Rogers
Sue Scanlan
Jan Sherrod



Merrilee Smith
Shari Smith
Barbara Stuart
Karen Voss
Sue Watson
Melanie Wood
Cheryl Zelt

Phi Mu

First national sorority to come to the UT Arlington campus was Phi Mu, which incorporated the locals Karuso Pteros and Koshari and formed a colony in April, 1967. Sponsored by Mrs. M. C. Hamilton, the 27 members have a Blood Bank as a campus project and the SS Hope hospital ship as their national philanthropy. They also give scholarships and loans.

Distinguished Phi Mus include Lory Bowles, Reveille Beauty, ROTC sweetheart, and Civil Engineering sweetheart; Karen Pollard, head majorette; and Eileen McCluskey, Panhellenic president. Officers for the sorority are Mary Ellen Venturi, president; Susan Franklin, vice-president; Pat McGuire, secretary; Kathy Gibbs, treasurer; Cathie Sue Wincovitch, membership director; and Jean Crist, pledge director.



Placing fourth as the Phi Mu entries in the Winter Olympics ice cream event, Frieda Turrentine feeds a pint of chocolate ice cream to Sylvia Lawton. Both wore blindfolds.

Mary Ellen Venturi
President
Randy Hamilton
Beau

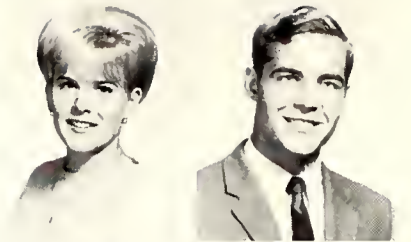

Lory Bowles
Ann Clark
Debbe Crayton



Jean Crist
Susan Franklin
Mary Gann



Sharleen Gedeon
Kathy Gibbs
Sandy Grider



Betty Hailey
Freda Jones
Sylvia Lawton



Sally Ann Lee
Marti Maben
Sunnye Martin



Pat McGuire
Melanie Meier
Terre Miner



Paula Miner
Jayne Morrell
Freida Turrentine



Karen Pollard
Diann Roberts
Cathie Sue Wincovitch





Debbie Maddox
President
Dick Hill
Beau

Sans Souci

Activities of Sans Souci included an Easter egg hunt for Lena Pope Home and sending packages to boys in Viet Nam. Miss Jean Youngblood and Mrs. Mary Spoon sponsor the 44-year-old sorority. Soucis honored on campus include Terry Bittner, Reveille beauty; Vicki Barker, favorite; Linda Atkins, Reveille beauty and favorite; and Van Nguyen, Delta Tau Delta sweetheart.

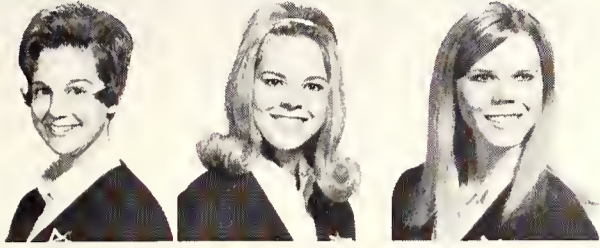

Jan Ammons
Linda Atkins
Robin Austin



Jerry Barfield
Vicki Barker
Carla Benson
Lynne Bishop
Terry Bittner
Mary Jeanne Black
Rosanne Bobbitt



Judy Cagle
Sandra Cate
Linda Chamberlin
June Cheatham
Cynthia Clouse
Sharon Copeland
Ronda Cox



Linda Dempsey
Dora Duncan
Tresa Edington
Marilyn Felker
Cheryl Ford
Nita Gathings
Rosanne Heinze

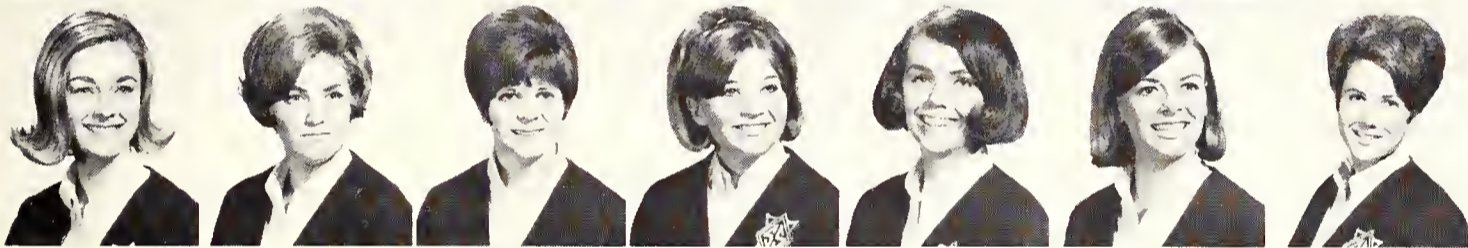

Diane Hooten
Haven Hyde
Ko Kaemper
Deborah Kraus
Susan Meinke
Merry Montgomery
Gloria Myers



Van Nguyen
Luana Nicholson
Lynn Petrelli
Linda Ranney
Beverly Riggall
Cindy Roberts
Shari Schick



Marie Simmons
Georganne Spoon
Rita Thornton
Pam Weatherall
Sharon Williams
Brenda Worsham
Jay Worsham

Soucis Robin Austin, Joy Worsham, Pam Weatherall, Linda Dempsey, and Rita Thornton back the Rebs in the November Homecoming parade.



LeRoy Garcia
President
Mary Huebner
Sweetheart



Ron Albertson
Ron Allen
Jim Atkins
James Baker
Ralph Baldrige
Mark Biebighauser
Wylie Lane Bradford

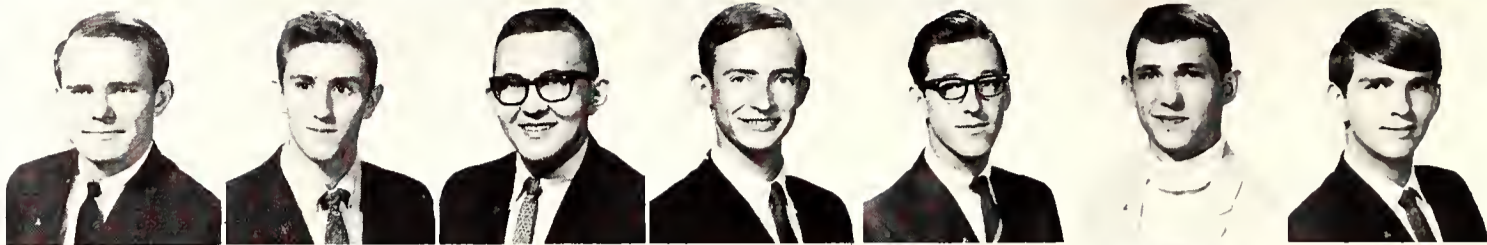

David Brown
Bruce Buckner
Gardner Chambliss
William H. Clayton, Jr.
John Cochran
Bill Conner
Glenn Day



John Derr
Dennis Duke
Randall Evans
Paul Flohr
Skip Graves
Jim Hampton
David Harmon

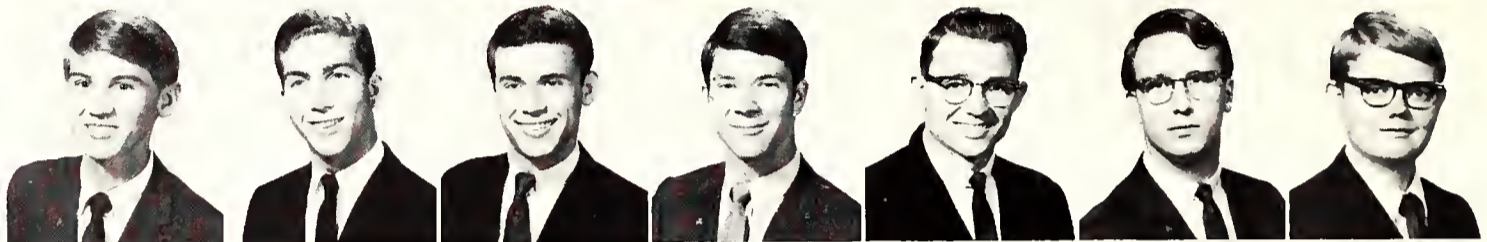

Loren Hart
Roger Hoppe
Robert Kirby
George Lawton
Larry Minter
Dwight Mitchell
Kerry Moseley



Alpha Phi Omega

Since the spring, 1964, Alpha Phi Omega has been established on campus as a national service fraternity. Twenty-five actives and 21 pledges are sponsored by Dean Charles McDowell, Elwood Preiss, Harry Meissner, Dr. Floyd Cash, and Dr. Allen Saxe. All college men who have a desire to provide service to their chapter, campus, community, and nation are eligible for membership.

A Phi O's maintain campus services in the forms of a book and slide rule registration, ramps for the handicapped students, and a ride board in the student center. Sponsoring an annual talent show for retarded children or mental patients and the initiation of the Beauty and the Beast Contest are two other major undertakings of the group.

Honors held by A Phi O's include Glenn Day, Student Activities Board president, and Chuck Gifford, cheerleader. Fraternity officers are LeRoy Garcia, president; Larry Minter, first vice-president; Kerry Moseley, second vice-president; Jim Hampton, treasurer; Cecil Brewer, corresponding secretary; and Dana Rittiman, recording secretary.



Saved from villainous Bruce Buckner, Paul Flohr and Mark Biebighauser hail "Alpha Ace," Fred Parker, in an A Phi O-sponsored program at Terrill.



A Phi O's Waymon Chunn and Frank Martinez undertook a bicycle trip to Trinity University in San Antonio to boost game spirit.

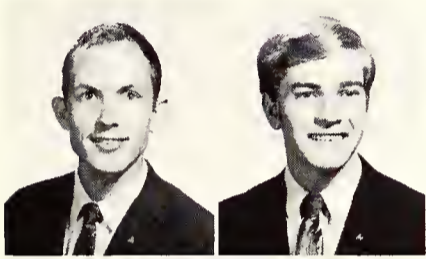

Donald Park
Fred Parker

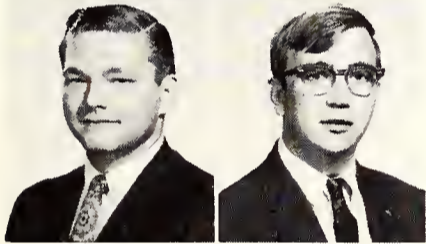

David Peterson
David Pinson



Dana Rittiman
Ronald Rockwood

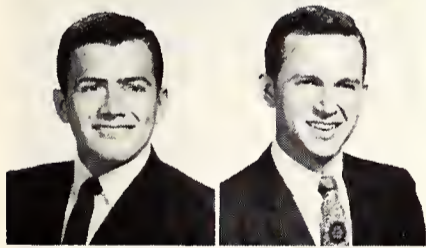

Ken Sargent
Chuck Sokol

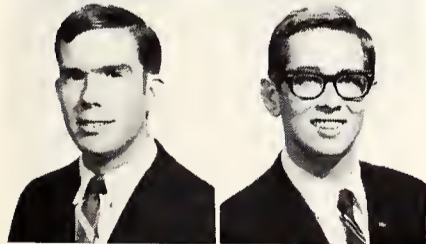

Don Stanfield
Michael Story

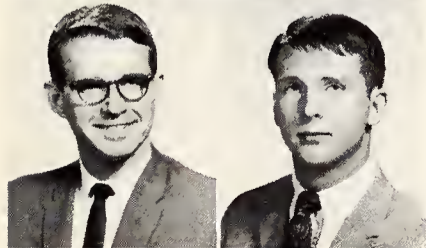

Ted Trept
Dale Williams



Chauffering their fraternity sweetheart, A Phi O's LeRoy Garcia and Dennis Duke present Mary Huebner during the Homecoming parade.

John M. Trapani, III
President



Delta Sigma Pi

On campus since 1965, Delta Sigma Pi added 19 pledges to its 21 active members this fall. The fraternity conducts a professional program which hosts leading business executives as guest speakers at informal meetings, and also hosts a social program in correlation with its professional endeavors.

In 1967 Delta Sigs won first place trophy in the Dixie Olympics, claimed the first place Chapter Efficiency Index Award, and received a Civic Improvement Award from the city of Arlington.

Among the honored members of Delta Sigma Pi are Johnny Chaloupka, Distinguished Military Student Award; Danny Copeland, ROTC company commander; and Sheldon Gerron, ROTC company executive officer. Officers of the group are John M. Trapani, III, president; Johnny Chaloupka, senior vice-president; Andrew T. Bryan, vice-president; Sid Curry, secretary; Roger M. Floyd, treasurer; Danny Helms, historian; and Walter Donaldson, chancellor. James F. Cook is sponsor. Suzanne Duckett is sweetheart.

Ronald Booth
Jerry Brooks
Andy Bryan



Rob Buchanan
Johnny Chaloupka
Lonnie Chunn



Danny Copeland
James Covington
Walter Donaldson



Dr. Wallace Nelson, dean of the school of business, accepts an award won by the Zeta Mu chapter for its outstanding program for the 1966

school year. Ben Wolfenburger, executive national secretary, and John Trapani, local president, presented the award.



Lory Bowles, a former sweetheart of Delta Sigma Pi, rides the fraternity's prize-winning float

A Student Activities Board representative presents the Grand Marshall's Award for the most outstanding Homecoming float to John Trapani, Delta Sigma Pi president, and Jerry Brooks, float director.



Roger Floyd
Sheldon Gerron
Charles Hatcher
Danny Helms

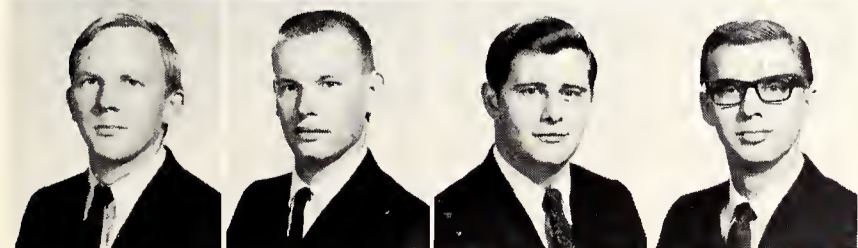

John Loftis
Steve Lutz
Ron Parham
Bill Tucker

Pi Sigma Epsilon

Oldest national fraternity on campus is Pi Sigma Epsilon, which is sponsored by the Fort Worth Sales and Marketing Executives. Established here in 1962, the group now has 18 members and nine fall pledges. Pi Sigs this year sponsored a speech by J. Lee Johnson, III, entered a float in the Homecoming parade, sent a delegation to the national convention in Atlanta, and engaged in various sales projects.

Sponsors for the group are Wayne Lucas and Burley Walker. Officers are Fred Dobbs, president; Ed Hopkins, vice-president; Robert Flaherty, secretary; Dennis Keating, treasurer; Nick Hays, sergeant-at-arms; Al Garza, speakers chairman; and Carl Busbee, special events chairman.

J. Fred Dobbs
President
Vicki Barker
Sweetheart
Cindy Richey
Sweetheart



Leroy Bouldin
Carl Busbee
John Dobbs



Robert Flaherty
Jerry Franklin
Ronnie Freeman

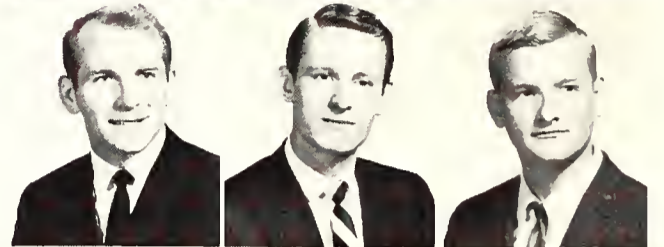

Al Garza
Robert Gnuse
Gary Gresham



Nick Hays
Monty Heying
Alden Pitman
Bill Quarles
Gene Walton



"Mother" Monty Heying animates the Pi Sig's Homecoming float, designed by the 1967 pledge class. Thirty-six hours of effort by the

actives and pledges earned the project the title of "Most Beautiful" and a trophy in the pre-game competition.

MILITARY

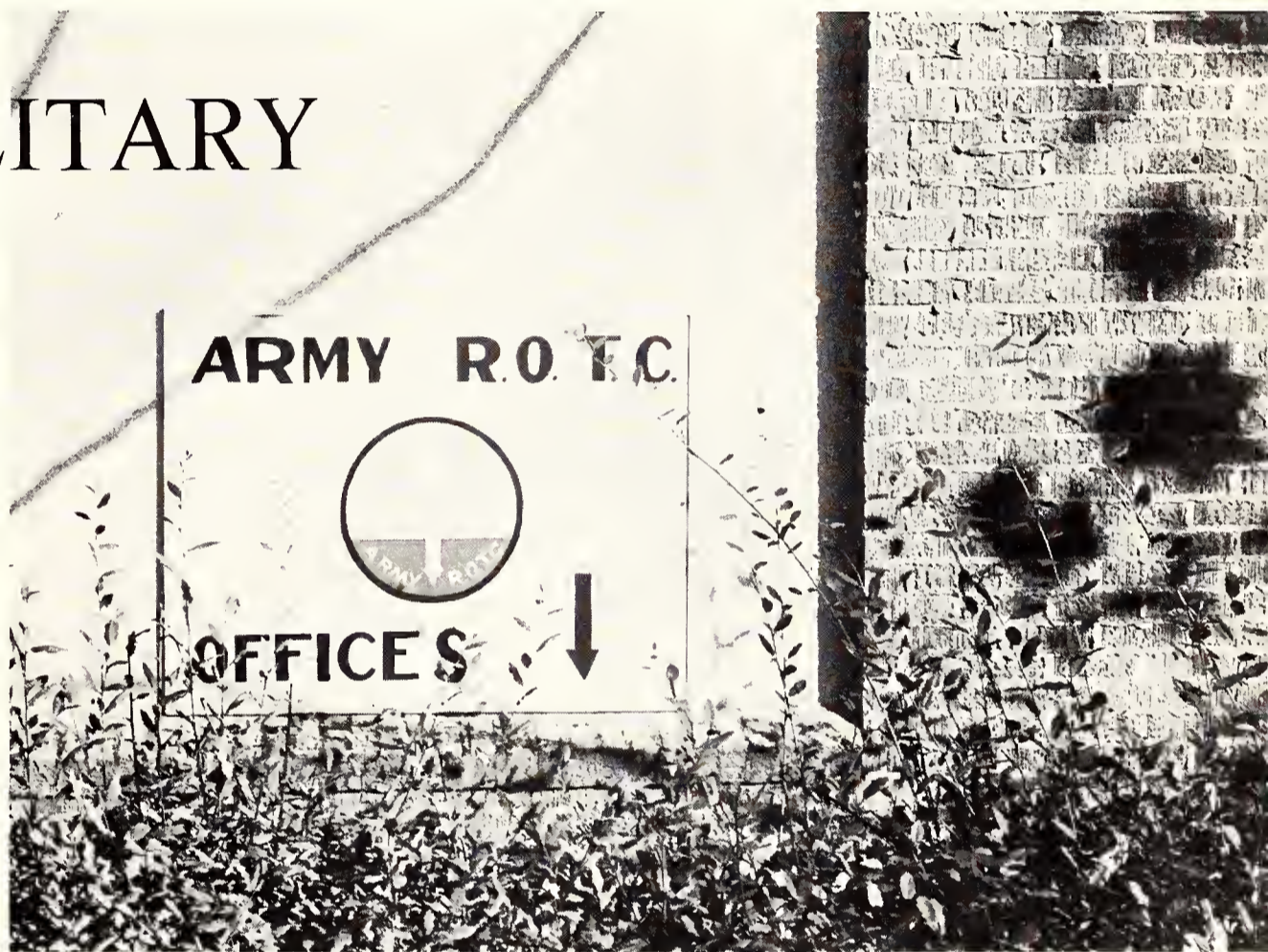



Cadets surround Jimmy Durante after a Miss Teenage America Pageant rehearsal at which the boys served as the candidates' escorts.

Seniors C/CPT Chuck Hutchison, C/CPT David Skipper, C/MAJ John Chaloupka, and C/LT COL Tommy Thompson discuss their appointment as ROTC Distinguished Military Students.



Military Training Prepares Cadets

With a new patch to match a new campus name, the UT Arlington Reserve Officer Training Corps increased their program to include the additional responsibilities of a larger school. Learning leadership techniques in exercising command enables the cadets to earn commissions as Second Lieutenants in the U.S. Army Reserve upon graduation. Student cadets also attend drills each week, as well as classes in history and law, administration, and logistics.

Both two-year and four-year courses are available to students, with attendance at summer camps a requirement for each. Four-year cadets are required to attend camp, held at Fort Sill, Oklahoma, this year, the summer before their senior year, while two-year cadets must attend a camp before both their junior and their senior years. Extracurricular activities such as the Sam Houston Rifles Drill Team, the Insurgent Team, the Pistol Team, and the Rifle Team are also available for interested cadets with a 1.0 grade point ratio.



Third-year sweetheart Susan Behnke, of Pistol Team, pins on C/MAJ David Anderson's Flight Wings after the November Fall Awards Ceremony.



Insurgent Team member Earnest Tebay applies camouflage makeup to Bob McClesky before one of the many IT tactical maneuvers held during the year.

The Sam Houston Rifles Drill Team begin their season of performances by leading the October Tyler Rose Festival Parade.



Linda Toone of the Insurgent Team exclaims in surprise at her election as Corps Sweetheart, and then smiles in delight from her throne as Battalion Commander C/LT COL Tommy Thompson awards her the sweetheart's bouquet.



Cadets and their dates dance to the swinging music of the Roy Huff Band.



Lt. Col. Eugene Shea and President Jack Wolfe greet guests in the military receiving line.

Corps Sweetheart Announced at Ball

Over 150 cadets and their dates attended the 1967 Military Ball. With a theme of "Holiday in Europe," the decorations supplied by the Officers Club included a drawing of the Eiffel Tower and a garden scene, a bridge and pond with goldfish, a replica of the British guard house, and a huge chandelier. The Roy Huff Band from Dallas supplied music for dancing, and refreshments were also available.

The new professor of military science, Lt. Col. Eugene A. Shea, received his first chance to meet the cadets at the December 9 ball. Having served in Japan, Europe, Korea, and Viet Nam, Lt. Col. Shea replaced Major Mark L. Reese who resumed his position as executive officer and associate professor of the department.

The highlight of the evening was the announcement of the Corps Sweetheart, Linda Toone from the Insurgent Team, and the Deputy Corps Sweetheart, Lory Bowles of "B" Company. The girls were elected by the 300 cadets of the corps.



Senior C/1LT Doug Sword and his date Freida Turrentine enjoy the beauty of the goldfish pond as they cross the wooden bridge at the 1967 Military Ball.



One of the 150 cadets attending the ball watches as his date chooses a souvenir of Chanel No. 5, Arpege, or My Sin perfume provided by the Officers Club.



Lory Bowles from "B" Company, named Deputy Corps Sweetheart, turns to hug Cindy Sabatucci.



COLOR GUARD. Carson, Morrow, Sterling, Sexton.



BATTALION COMMANDER TOMMY THOMPSON
SWEETHEART PAT CLOUGHLY

Battalion Staff



BATTALION STAFF. FRONT ROW: Thompson, Cloughly, Anderson. SECOND ROW: Skipper, Shepperd, Chaloupka, Morosky, Zavala, Caldwell.

Officers Club



OFFICERS CLUB. FRONT ROW: Sabatucci, Hamilton, Bowles, Bell, Behnke, Cloughly. SECOND ROW: Huguley, Shepperd, Hutchison, Thompson, Evans, Zavala, Fitzpatrick. THIRD ROW: Windham, Gaines,

Morroosky, Brown, Robb, Chaloupka, Sampson. FOURTH ROW: Sorenson, Gerron, Skipper, Leavell, Copeland, Davis, Salmeron.

Non-Commissioned Officers Club



NCO CLUB. FRONT ROW: Jackson, Stevens, Muetzenberg, Holmes, Ansley, Bower, Weir, Caldwell, Campos, Cox. SECOND ROW: Weldon, Woodruff, Futch, Winter, Morris, Wyatt, Axley, Jones, Ertresvaag, Hendrickson, Cook, Ward, Bradley, Smith, Martin. THIRD ROW: Geiser,

Hennig, Bush, Walker, Sessom, Cooper, Dorris, Wampler, Grimes, Dobbs, DeFrank, Hall, Henderson. FOURTH ROW: Craws, Owen, Seilheimer, Ward, Brown, Ward, Moon, Sadler, Schulz, McClesky, Wible, Bird, Morrow, Evans.

Insurgent Team

In its fifth year on campus, the Insurgent Team is now composed of 12 members and 28 recruits. Sponsored by Major Billy Keyes, classes are held to instruct the new members in fundamental insurgency tactics, after which all IT members participate in an actual field problem. During Saturday morning field problems in the fall, the UT Arlington Insurgent Team was observed by members of the Texas Tech IT. IT members from here then went to observe the Texas Tech team in action. Later in the year the UT Arlington team participated in a tactical problem with the TCU Insurgent Team. Field problems were held at Randol Mill Park or in the Greater Southwest International Area under all weather conditions.



CAPTAIN WALTER MOROSKY
SWEETHEART LINDA TOONE



Insurgent Team member Martin Woodruff captures enemy aggressor Dale Sadler.

INSURGENT TEAM. FRONT ROW: Huguley, Evans, Weir, Morosky, Toone, Skipper, Hendrickson, Owen, Ansley. SECOND ROW: Broxson, Geiser, Wampler, Weldon, Woodruff, Rainone, Seilheimer, Shires.

THIRD ROW: Ward, Brown, Skaggs, Tebay, McCleskey, Lawton, Ward, Guertz, Burt, Risner. FOURTH ROW: Morris, Dorris, Klenzendorf, Allen, Norton, Empey, Dancses, Harpster, Oingderff.





JODIES. KNEELING: Smith, Ellis, Holmes, Parker, Zavala, Johnson.
 SECOND ROW: Mahoney, Cox, Wine, Leavell, Thompson (advisor).
 THIRD ROW: Sterling, Morrow, Alexander, Wright, Carson, Beck.

FOURTH ROW: Estall, Stevens, Barrett, Baldwin, Spurlock, Cooper, Sexton. FIFTH ROW: McLeland, Stevens, Reed, Smithee, Vaughan, Johnson.



CAPTAIN JERRY COX
 SWEETHEART SUSIE WINE

Sam Houston Rifles

Distinguished by its black and gold cord and white accessories, the Sam Houston Rifles Drill Team is now in its 35th year on campus. In the past 35 years, the Sam Houston Rifles have participated in 204 competitions of which 202 have been first place wins and the other two second place wins. To maintain their Fourth Army Drill Team Championship, the Jodies traveled to the Annual Houston Drill Team Competition, Washington's Birthday Celebration in Laredo, Texas A&M Competition in Bryan, San Antonio Fiesta Flambeau, and the Washington Cherry Blossom Festival in Washington state. The Jodies also sponsored the Fourth Army High School Drill Team Competition and participated in several parades. The Jodie Confederate salute originated by this team has become a tradition at all UT Arlington football games.

Jodies practice fancy drill before beginning Texas A&M Competition in Bryan.





RIFLE TEAM. FRONT ROW: *Bassham, Dawson, Bell, Cranford, Austin.* SECOND ROW: *Walters, Dances, SSG Perkins, York, Judd.*

Rifle Team

Sponsored by SFC J. W. Sawyer, the UT Arlington Rifle Team added championship trophies from the Central Texas Conference, the UT Arlington Invitational, and the UT Austin Invitational to their collection this fall. Averaging three matches a month, the team placed in the top three in each competition. All-American rifleman Lanny Bassham, elected captain of the team, continued to rank among the top ten college riflemen across the nation.



Mickey Austin (prone) Dan Dawson (kneeling), and All-American rifleman Lanny Bassham (standing), fire practice rounds at the ROTC Rifle Range.



CAPTAIN LANNY BASSHAM
SWEETHEART PAT BELL



SWEETHEART SUSAN BEHNKE
CAPTAIN STEVE MARTIN

Pistol Team

With equipment furnished by the government, the UT Arlington Pistol Team is now in its eighth year on campus. SSG Bobby C. Henry, in his first year here, is advisor to the group. During practice each Wednesday and Friday afternoons, the active members instruct the recruits in competition requirements and techniques.



Pistol Team Executive Officer Butch Walker distributes weapons to team members Doug Sword and Mike Hall before a practice match.

PISTOL TEAM. FRONT ROW: SSG Henry, Hennig, Behnke, Kisinger, McCall, Ward. SECOND ROW: Bivins, Coach Wood, Coach Jones, Martin, Walker, Hall, Lynn, Minchew.





"A" COMPANY. FRONT ROW: Hamilton, Sword, North, Brown, Gaines, Davis, Jacobs, Norton. SECOND ROW: Futch, Risner, Looney, Sadler, Barr, Berry, Bassham, Muetzenberg, Hollingsworth. THIRD ROW: Hill, Ward, Cain, Phelps, Wood, Sessom, Dobbs, Oringderff, Broxson. FOURTH ROW: Wynns, Wihle, Bush, Britton, Skaggs, Switt,

Wilkes, Mozisek, Tannahill. FIFTH ROW: Dortch, Evans, Fenner, Key, Bradley, Russell, Satcher, Caudill, Brazel. SIXTH ROW: Peoples, Hall, Dawson, Boynton, Lawton, Ladd, Klutz, Kilmer, Schulz. SEVENTH ROW: Norris, Ertresvaag, Young, Oliphant, Dunn, Estes, Koos, Klenzendorf, Ray, Johnson.

Pat Cloughly chats with Lonny Johnson and Dana Futch of "Alpha" Company at the October 10 reception held to elect the ROTC sweethearts.



"A" Company

SWEETHEART LINDA HAMILTON
COMPANY COMMANDER DAVID GAINES



"B" Company



SWEETHEART LORY BOWLES
COMPANY COMMANDER CHUCK HUTCHISON



"Bravo" Company Platoon Sgt. Larry Weir oversees distribution of weapons for corps drill held Thursday afternoons south of the campus.

"B" COMPANY. FRONT ROW: Bowles, Huguley, Gerron, Sorenson, Hutchinson, Robb, Wyatt, Adams. SECOND ROW: Brown, Smith, Smith, Pouzar, Meza, Shires, Campbell, Robertson, Bennett, Ansley. THIRD ROW: Coleman, Dudley, Ray, Crews, Burt, Massey, Demory, Tully, Maynard, Malone. FOURTH ROW: Riel, Eaton, Bivins, Rainone, Johan-

nesen, Baack, Chapman, Johnson, Nolan, Powell. FIFTH ROW: Winter, Wright, Kaster, Bridges, Smith, Cook, Hudson, Jones, Dorris, Walker. SIXTH ROW: Weir, Amason, Ruhmann Branham, Futch, Cowan, Allen, Wright, Siefert. SEVENTH ROW: Axley, Pennington, Caperton, Stovall, Culling, Morris, Spurlock, Cooper, Johnson.



"C" Company



SWEETHEART SALLY SOLDO
COMPANY COMMANDER BUSTER LEAVELL



Richard Zavala, senior member of the Sam Houston Rifles, instructs Bill Holmes of "Charlie" Company in the techniques of fancy drill.

"C" COMPANY. FRONT ROW: Soldo, Salmeron, Whitfill, Leavell, Fitzpatrick, Owen, McClinton. SECOND ROW: Hennig, Spears, Seilheimer, Reed, Griffith, Blount, Evans, Auringer, Francis, Sorenson. THIRD ROW: Johnson, Stephan, Giddens, Ard, Beitelspacher, Wilson, Jackson, Dacy, Curtis. FOURTH ROW: Maxwell, McKinney, DeFrank,

Dodgen, Harpster, Goodman, Wiseman, Austin, von Gonten. FIFTH ROW: Bolton, Barrett, York, Beck, Page, Grimes, Wampler, Thomas, Phillips. SIXTH ROW: Holmes, Box, Fischer, Alexander, Asher, Walling, Hoskins, Nay, Judd. SEVENTH ROW: Jones, Tillery, Hendrickson, Willis, Bower, Neiswender, Alphin, Stevens, Roberts, Martin.





"D" COMPANY. FRONT ROW: Sabatucci, Windham, Evans, Jenkins, Copeland, Sampson, Cospers, Hood. SECOND ROW: Smithee, Sulak, Geurtz, Agnew, White, Moon, Hundt, George, Campos. THIRD ROW: Teague, Picns, Holmes, Glynn, Ward, Bird, Cockerham, Rodgers, Waters, Stevens. FOURTH ROW: Walker, Minchew, Martin, Kithas, Zorger, Kisinger, Tebay, Geiser, McBurney, Blonder. FIFTH ROW:

Davis, Harris, Mahoney, Parker, Leonard, Empey, Roe, McCleskey, Norris, Johnson. SIXTH ROW: Crutchfield, Cranford, Matthews, Evans, Brach, Estell, Donaldson, Weldon, Wright, Ellis. SEVENTH ROW: Harris, Adams, Dancses, Reese, Bolen, French, Akin, Kam, Woodruff, Waddell



SWEETHEART CINDY SABATUCCI
COMPANY COMMANDER DANNY COPELAND

"D" Company



Jodie Dean Parker of "Delta" Company instructs recruit Charles Carson, also of "D" Company, in the 30-count manual of arms.

Band Company



Each Thursday while the rest of the corps drills, the ROTC Band practices in the Band Hall for performances at military functions.



SWEETHEART LINDA MacDONALD
COMPANY COMMANDER JACK LEVENS



BAND COMPANY. FRONT ROW: Levens, MacDonald, Strong.
SECOND ROW: Eve, Vaughan, Baldwin, Henderson, McCall. THIRD
ROW: Lynn, Hallmark, McClelland, Gian, O'Neal. FOURTH ROW:

Corbin, Aman, Webb, Holmes, Whatley. FIFTH ROW: Dunn, Venard,
Giaino. SIXTH ROW: Rossi, Duncan. SEVENTH ROW: Montgomery,
Westmoreland, Connelly, Lelso, Payce.



DORMITORIES

Lee House

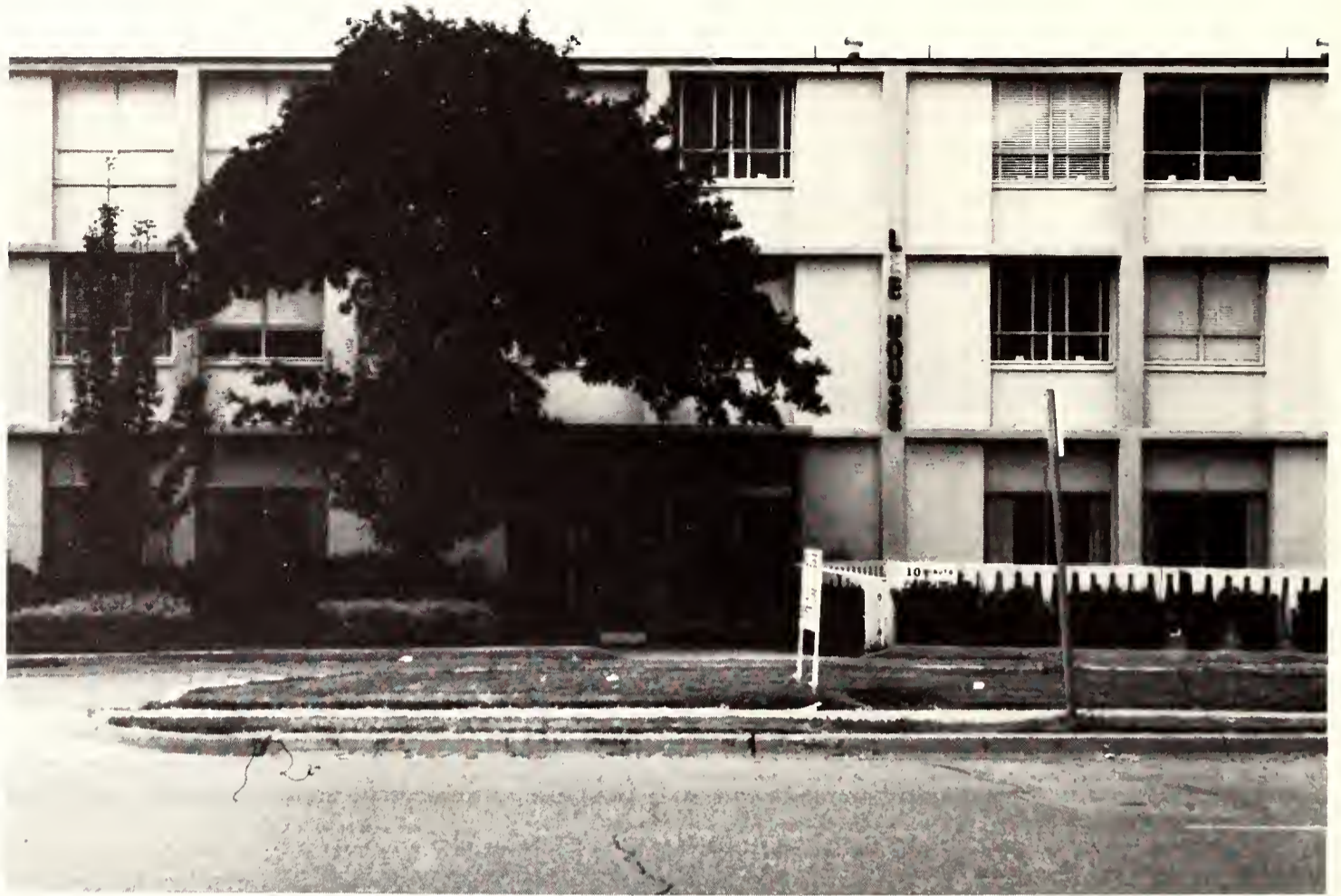

Lee House, with maid service and a swimming pool, is an off-campus dorm housing 190 students, both boys and girls.



LEE HOUSE DORM COUNCIL. Dan Clemson (president), Joria Jackson (reporter), Judy Watson (secretary), Cindy Richey (parliamentarian), Donna Asa (treasurer), John Madden (vice-president).



Lipscomb Hall, located on the eastern end of campus, houses 343 girls and has a snack bar.

Lipscomb Hall

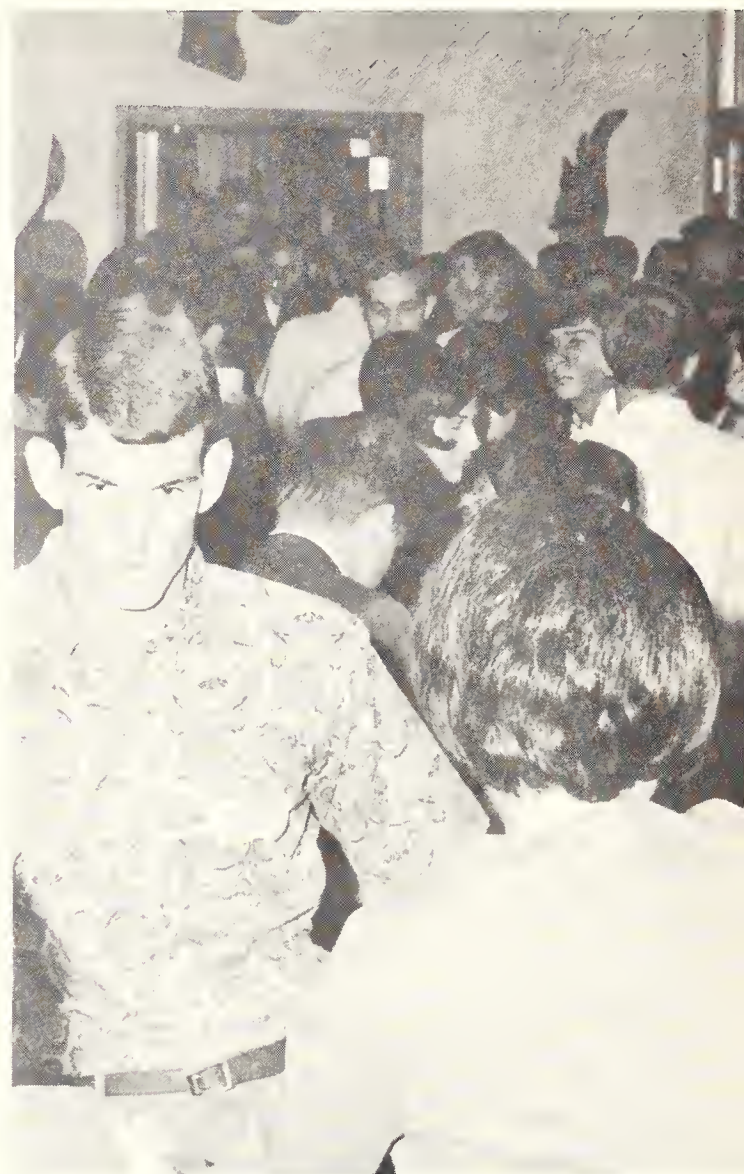

Lipscomb Hall sponsored a dance for residents of the boys' dorms early this fall.



LIPSCOMB HALL DORM COUNCIL. FRONT ROW: Carla Benson (treasurer), Susan Barton (secretary). SECOND ROW: Jean Youngblood (resident counselor), Sandi Bartelli (reporter), Kay Welch (president). Not pictured: Rose Ann Bobbitt (vice-president).



Brazos House, located near the center of the campus, houses 124 men in two-room suites.

Brazos House



Davis Hall is no more. The old nameplate made way for a new last fall.



BRAZOS HOUSE DORM COUNCIL. Jerry Mathis (secretary-treasure), John Stendorf (president), John Morrow (vice-president).



Pachl Dorm residents relax around a fireplace located in the lounge area of the dorm. The lounge also has a color television and card tables.

Pachl Hall



Pachl Hall, located next to Texas Hall and Trinity Dorm, sports a sun deck on the second floor for the use of its 144 residents.

PACHL HALL DORM COUNCIL. FRONT ROW: Barry Good, Teddy McKinney, Steve Anderson (vice-president), Mrs. Ozell Wright (dorm director), Brad Smith, Charles Armstrong, Keith Akins. SECOND ROW:

Charles Nichols, Gene Johnson, Frederick Garga, Jack M. Harper (head resident), Zane Latham.





Trinity Dorm, the newest men's dorm, houses 270 men, including Dean of Men Horace Gillespie in air-conditioned quarters

Trinity House



TRINITY HOUSE DORM COUNCIL. FRONT ROW: Don Livesay, David Dunsworth, Bob Helpinstill (president), Jim McClellan (sponsor), Joe Lopez. SECOND ROW: Alan L. Smith, Dick Williamson, Ralph Cara-

way (vice-president), Bruce Hesker, Reggie Aslett, James McCarty. THIRD ROW: Jim Kennedy, Jimmy Turner, Mike Bearce, Jimmy Gunter (secretary-treasurer), Larry Kelly.

CLUB
Headquarters
meets every other Thurs
4 p.m.
ΦΧ
Donna Dizonich-Pro

BEWARE

100 EYE BOUL

Student Publications

Home of
The Short Horn *in
Reveille *in
Arlington Review

ARLINGTON
REVIEW



Arts & Crafts
etc.

Arlington Review
Specific Information
Take One

RETURN

ARLINGTON
REVIEW
entries

Arlington Review
Entry Blanks
Take one for each entry

ARLINGTON
REVIEW
information

Reb Gridders to Challenge West Texas
O THE SHORTHORN
OEO Director Cites Domestic Weakness
New Constitution Paves for 117 Marginal
Election Winner's List
By Student Government
Up With People Coming
Arlington Review Closes
at Landon High Court

PUBLICATIONS

Shorthorn

Five editors and a staff of assistant editors and reporters work long hours each week to collect the news that covers the pages of the SHORTHORN, the UT Arlington newspaper. Each week 8500 copies of the SHORTHORN are printed for 26 issues during the school year. The paper collected more Texas Intercollegiate Press Association awards than any other TIPA member last year, thereby claiming the Sweepstakes Award.



PAUL BLAKNEY, FACULTY SPONSOR



DONNA DAROVICH
EDITORIALS EDITOR



KENNY HAND, SPORTS EDITOR

1. Deadline Tues. 12 noon
2. List items in order of 1, 2, 3, etc.
3. Include who what why how
4. Use full names of people



BRUCE MEYER, NEWS EDITOR
CLAUDIA MEYER, SOCIETY EDITOR

JERRY SCHRAEDER, ADVERTISING MANAGER





TOMMY GEDDIE, EDITOR



JOHN DYCUS, FEATURE EDITOR



NELLIE HUDSON, REPORTER



PAUL SCHATTMAN, CARTOONIST



JUDY SMITH, REPORTER



MIKE RAINONE
PHOTOGRAPHER

Reveille

Burning the midnight oil to meet deadlines is a way of life for the fourteen members of the REVEILLE staff. The tasks of laying out pages, printing pictures, and writing copy require sacrifices such as broken dates, homework left undone, and cut classes by every member.

Besides actually putting the yearbook together, the staff sponsors the REVEILLE Beauty Contest and the Best-Dressed Co-ed Contest each year.



JUDY BRILEY, EDITOR



JENNY BAKER, ASSOCIATE EDITOR

CINDY RICHEY, SECRETARY



SHERRY DUKE, ASSISTANT EDITOR





LIZ WALDREP, ASSISTANT EDITOR



LINDA OVRICK, ASSISTANT EDITOR



LIZ HERRINGTON, ASSISTANT EDITOR



DON SLOAN, SPORTS EDITOR



CATHEY HIMES, ASSISTANT EDITOR



TERRI ALFORD, ASSISTANT EDITOR



BRUCE MEYER, EDITOR
DONNA DAROVICH, ASSISTANT EDITOR



FREDDY DRENNAN, ART EDITOR

Arlington Review

The campus literary magazine, ARLINGTON REVIEW, gives talented students a chance to publish their work and earn money at the same time. The REVIEW offers over \$400 each semester for winning entries. Dr. Cothburn O'Neal and Miss Alberta Harrington, both of the English department, serve as sponsors.

Students may enter in any of 11 categories, including cover design, fiction, poetry, and a newly-added category, photography.

Student Publications



JOANNE JOHNSON
SECRETARY



CATHY O'DWYER
PHOTOGRAPHER

KEN ROSELLE
PHOTOGRAPHER



ROLLIN GARY
PHOTOGRAPHER

DAVID BANKS
PHOTOGRAPHER



RELIGIOUS

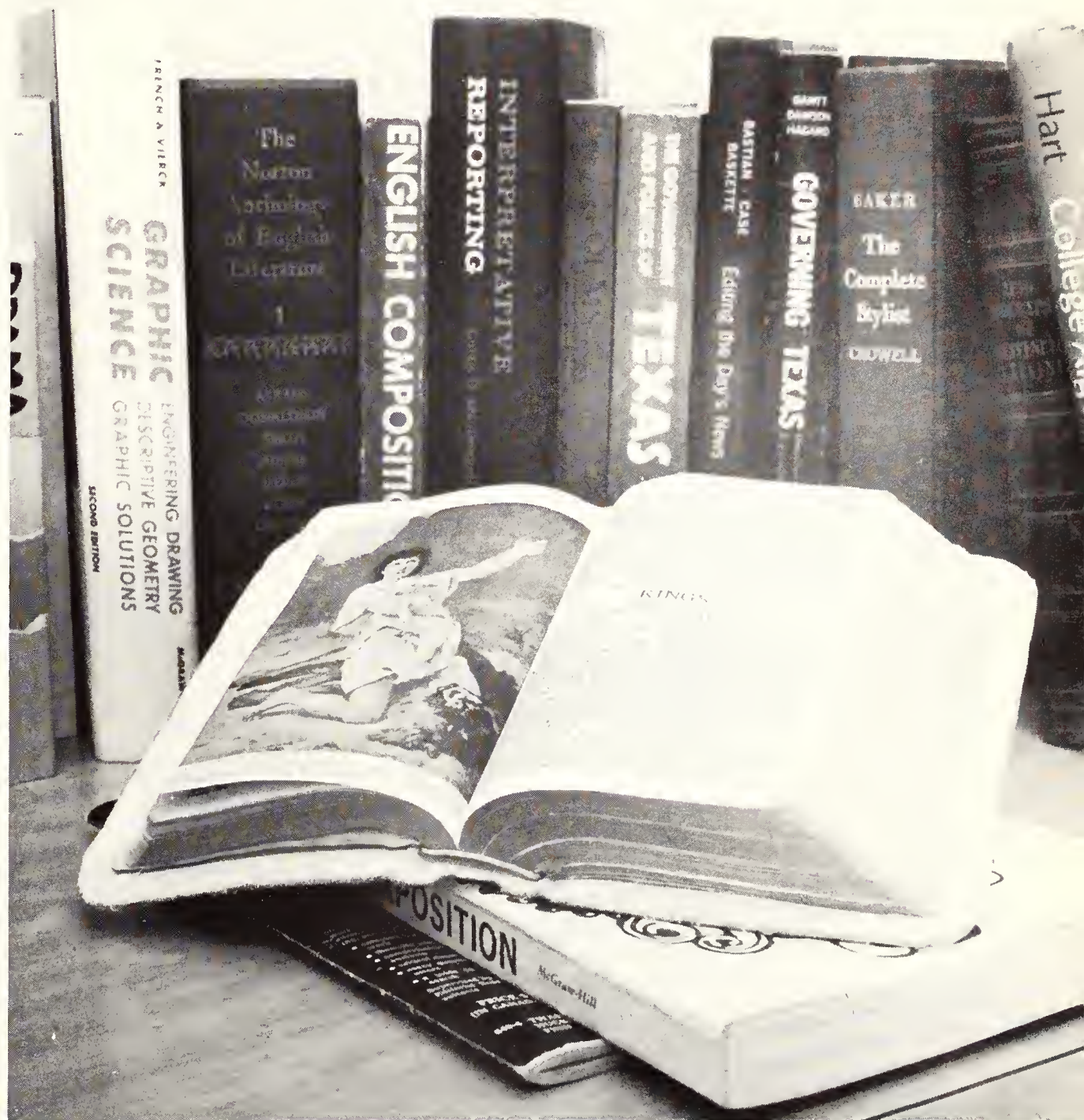

Baptist Center

Providing fellowship and devotionals for its 175 members is the purpose of the Baptist Student Union. Members of any denomination are invited to join. Jerry Bass, president, heads an executive council of 12 members which sponsors a fall and midwinter retreat, Friday missions, Noondays, and various social events. Members also represent the Union at the State Baptist Student Convention.



The Baptist Student Center, across from the SUB, is the scene of various social activities, including after-game parties during football season.



Daily devotionals, which include hymns, prayer, and speakers, draw students to the Baptist Student Center.



BSU EXECUTIVE COUNCIL. FRONT ROW: Don Akin (assistant director), Tim Morris (vice president, publicity), Bunny Hawkes (publicity chairman), Beverly Mickel (student center), David George (evangelism), Mike Graham (enlistment).

SECOND ROW: Leslie Hart (social chairman), Larry Bounds (missions chairman), Jerry Bass (president), Wayne Ashlock (summer missions), Bobby Bowen (devotional), Dan Boling (director). Not pictured: Martin Woodruff (vespers), Janie Finch (secretary).

Church of Christ

Under the sponsorship of William Harper and Paul W. Phillips, the Church of Christ Bible Chair provides a gathering place for members of the Church of Christ. The group provides a religious library and a Bible study course for anyone interested. Daily devotionals and luncheons are also sponsored by the Bible Chair.



Don Tubbs and Glynn Hartin use a new addition to the Bible Chair facilities.

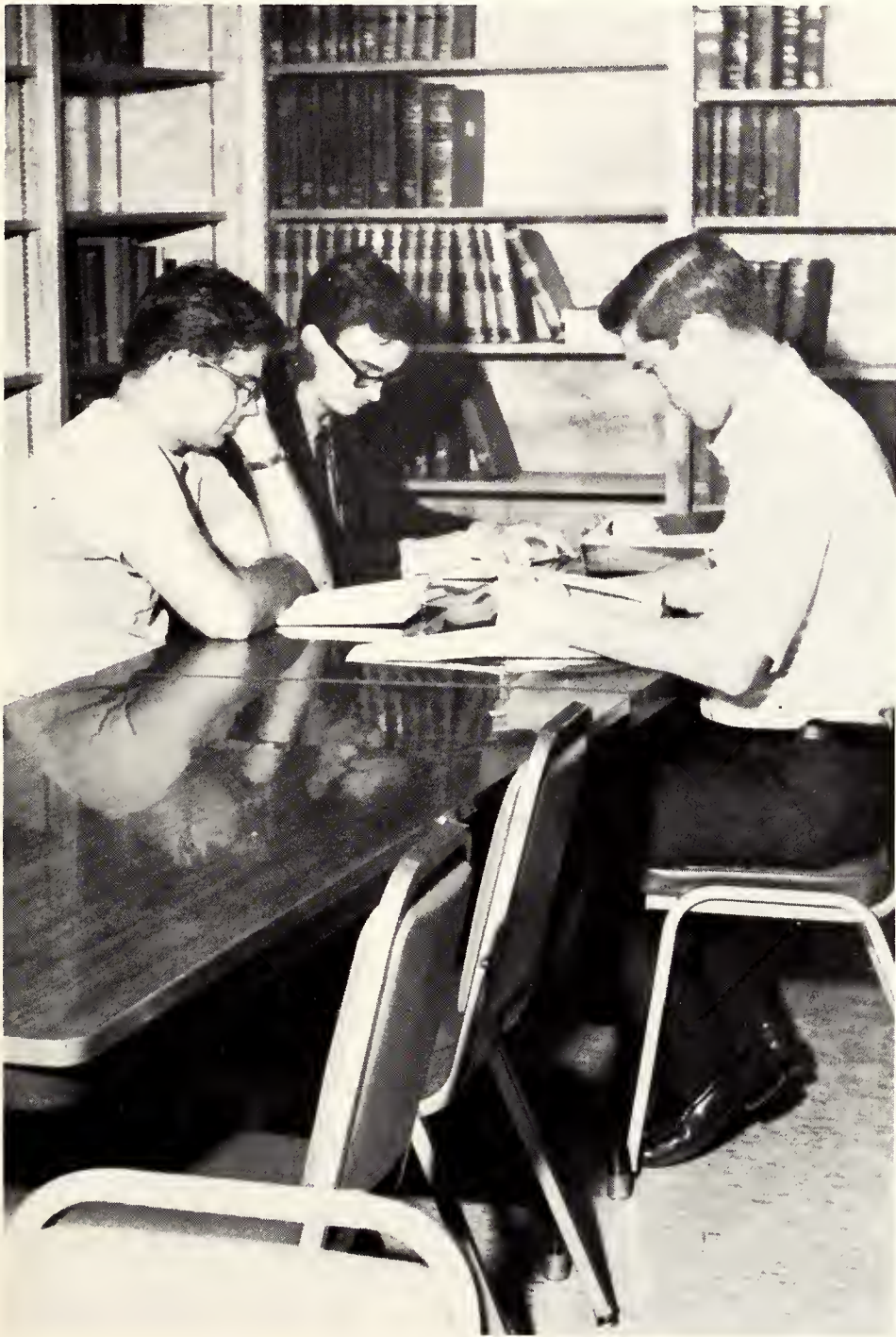

Bible Chair members Bob Otta, Mike Clark, and Mike Powell use library facilities in the new wing of the Church of Christ Bible Chair building.



Members present daily devotionals with guest speakers.



CHRISTIAN SCIENCE COLLEGE ORGANIZATION. Wesley Flinn (sponsor), Julie Rucker, Jon Jenkins, Nadine Grab (secretary-treasurer), Mike Miller (president), Judy Miller (reader), Tim Apgar.



The Christian Science College Organization distributes free literature from a rack centrally located in the student center.

Christian Science

Like most of the other campus religious clubs, the Christian Science College Organization provides a study lounge for its members. Special lectures are held throughout the year, although the club is small. Members hold weekly meetings in the Williamsburg Room of the Student Center.

Wesley Foundation

A week-long celebration highlighted the opening of the Wesley Foundation's new building this fall. Sponsored by Rev. Dick Lord, the club offers recreation and fellowship along with Friday Noon Luncheons. Dennis Burdette is president, Betty Kay Brown, secretary, and Richard Cottingham, treasurer.



The new Wesley Foundation building, completed December 1, was designed as a service for students. The two-story building features

an activity room for recreation, a lounge area, and library. Classrooms and a conference room complete the facilities.



The Newman Club football players finished with a 7-2 record and third place in the intramurals.

Newman Club

Over 200 members actively support the Newman Club, an organization for the Catholic students at UT Arlington. The group, sponsored by Dr. J. E. Fairchild, participated in intramurals and Homecoming. They also held a St. Maria Goretti Bazaar.

NEWMAN CLUB OFFICERS. FRONT ROW: Sharon Pannell, Freda Jones, Cathy Penn. SECOND ROW: David Shipman, Tony Hart, Curt Strittmatter, Guy Baird. The club won the award for the float adhering best to the theme of Homecoming.

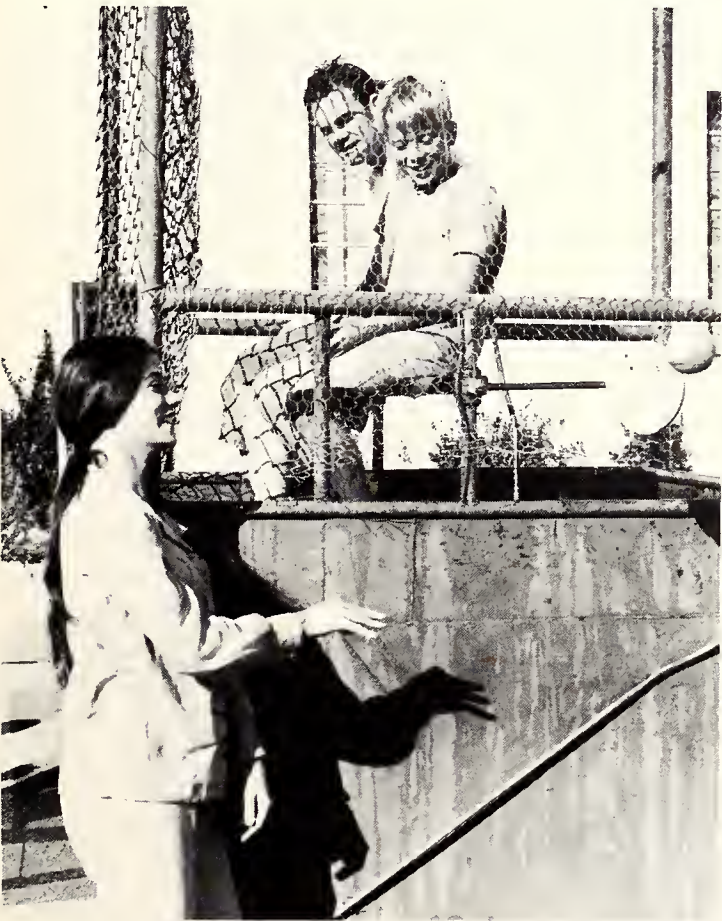

Francina Marzonie tosses the ball to dunk the boys during Newman Club's annual St. Maria Goretti Bazaar.



THE DESERET CLUB
PRESENTS
BISHOP OTTO PUEMPEL, D.O.
6:30 P.M. THURS, NOV 9
Job Stuart Room, S.U.B.

REVIEW

PSYCHEDELIC
Tuesday 12:00 P.M. Wednesday 10:00 A.M.

SHANE
ALAN LADD JEAN ARTHUR
Brandon de Wilde Van Heflin
HEART WARDEN DRAMA
5:00 Nov 9 & 10 Theatre

DALLAS JUDO TOURNAMENT
AUTOMOBILE BUILDING
SATURDAY NOVEMBER 11 1967

REBEL HAM CLUB MEETING
BUSINESS - 12:15 Wed. 314 E
CODE CLASSES - 4:00 M.W. by Share
RADIO CLUB

CAMPUS VOTER REGISTRATION
Register for the 1968 Presidential Election
NOV 13 '67
YOU ARE BUGGIE IF YOU WILL BE 21 BY NOV. 5, 1968

WERE JUST WILD ABOUT
BUYING YOU TO
to Arts Tracy Flavors
WALL AND BRICK LIVE FOUNTAIN
SPECIAL EVENTS NOV 1967

SYMPHONY ORCHESTRA

Campus Bowling Tournament
STARTS DEC. 4 6:00 P.M.
Deadline for Applications - Nov. 27, 5 pm
Billiard Room, Student Center

Association of College Juniors
Campus Billiard Tournament
Deadline for Applications - Nov. 27, 5 pm
Billiard Room Student Center

NEED!

Free Film Showing
Wednesday, November 15
Theater 7:00 P.M.
Women's Division
Arlington Chamber of Commerce

CLUBS



ACCOUNTING STUDENTS' ASSOCIATION. FRONT ROW: George Hintgen, Katherine Hoistmann, Amy Diane Powell, Anita Nerrius (secretary). SECOND ROW: Ken Harp (president), Bill H. Ozborn (vice-

president), Douglas Shields, La Rue Williamson, Mike Blubough, Charles L. Haley.

ASA

A professional club known as the Accounting Students' Association acts as a medium between professional men, instructors, students, and others interested in accounting. Members must have completed six hours of accounting principles and be enrolled in any accounting course. Monthly meetings are sponsored by Doctors Allan Savage, Walter Austin, and Ralph Estes.

AIAA

The technical society promoting the field of aerospace sciences is the American Institute of Aeronautics and Astronautics. The 65 members conduct a program to acquaint high school seniors with the field of engineering. Astronaut Walter Schirra and scientist Werner von Braun are members of the national organization. Dr. Jack E. Fairchild is sponsor.

AIAA. FRONT ROW: Jim Justice (publicity chairman), George B. Sparling (treasurer), Morris Narunsky (vice-chairman), Jeri Mahan (sweetheart), Doug Hance (chairman), Daniel Howell (secretary), Dr. Jack Fairchild (sponsor), D. D. Seath (sponsor). SECOND ROW: Asa Ross Nisbet, Ron Clark, Harry Brown, Joe Hindash, Terri Horst,

Fred Nichols, Patrick Squires, Duane Morris, Mike Braswell, Frank Harnor. THIRD ROW: Don Hodde, Bill Swaffod, J. D. Pierce, Stephen Graham, Bruce Poole, Donald Merkley, Paul Applegate, Ray Gene Moss.





ASCE. FRONT ROW: Patrick Flusche, Ronald W. Morrison, Melvin K. January, James A. Dunn, Jr., Joe F. Skelton, Buddy Reed, R. Wayne Smith. SECOND ROW: Dr. Clifford Randall, Norman Corbitt, Richard Atkins, Charles Duncan, Bernie Stewart, Alvin A. Barton, Keith M. Allen, Gene Worrell. THIRD ROW: Frank Knickerbocker, Joe P. Hill, Glenn W. Smith, William N. Bowen, II, Gary W. Basham, Sammie M. Boydston, Jr., Gary K. Trietsch, Robert L. Cagley.



ASCE OFFICERS. Dr. Clifford Randall (sponsor), Bernie Stewart (secretary-elect), Gene Worrell (treasurer), Norman Corbitt (president), Buddy Reed (vice-president), Bill Howard (secretary).

SWEETHEART LORY BOWLES

ASCE

Sponsorship of a student paper contest, a Christmas party, and a spring picnic are among the varied activities of the American Society of Civil Engineers, a campus professional organization. The chapter, Civil Engineers Club, is affiliated with the national organization.

Monthly meetings and a large attendance at state conventions further their knowledge of the practice and ethics of the civil engineering profession. Thirty-five students are members of the group.





SWEETHEART NANCY WILLIAMS

ASCET

Almost 200 students are members of the American Society of Certified Engineering Technicians, which received its national charter this year and became the first chapter of its kind in the nation. The club sponsored field trips to LTV and Texas Electric Service Company, along with monthly programs on the aspects of engineering technicians in industry. The purpose of the club is to promote engineering technology among students.



ASCET OFFICERS. FRONT ROW: Robert D. King (treasurer), Larry Carlock (membership committee co-chairman), Kenneth Riza (president). SECOND ROW: Paul Meine (sponsor), Lawrence Beralek (vice-president), Don Hodde (secretary), Darryl Young (membership committee).



ASCET. FRONT ROW: Kenneth Riza, Thomas W. Henning, Xavier Cabello, Eddie Smallwood, Dennis Williams, G. W. Nimerick, Glenn Richards, B. W. Ash. SECOND ROW: Don Hodde, Henry Blankenstein,

Milton Vrla, Bob Dennis, Robert D. King, R. W. Sims, Darryl Young, Larry Carlock. THIRD ROW: Ray Davis, Drew Smith, Lawrence Beralek, George Squibb, Randy Widaman, Gilbert Williams, Bill Scott.

ASME

Field trips to industry, guest speakers, technical meetings, films, and a paper contest are all activities of the American Society of Mechanical Engineers. The club petitioned for an official Student Society of ASME membership with the accreditation of the mechanical engineers department this fall. Drs. A. Haji-Sheikh and Charles Blackwell are sponsors.



Dr. Wendell Nedderman, Ed Fritcher, Larry Jones, Everette Gray, and Tom Cushman watch as Carl Files signs the petition for an official Student Society of ASME.



ASME. FRONT ROW: Alan Farrow, Don Hrcir, Samuel Toub, Mike Bullock, George Clough, Dennis Littwin, Robert Erans. SECOND ROW: Mark Norris, Jerry R. Holacka, Mike Ramsey, Jose A. Arredondo, Larry Jones (vice-president), Tom Cushman (treasurer), Everette E.

Gray (secretary), Paul Zanowiak. THIRD ROW: Dr. Charles Blackwell (advisor), Hal Wesson, Larry Wingo, Billy Ray Schulze, John C. Vadala, Gary H. Fry, Edward B. Fritcher (president), David Hurley, Dr. A. Haji-Sheikh (advisor).



ACM. FRONT ROW: Janne Evans, Gene Dempster (vice-president), Jimmy Brandenburg, Karen Lam (secretary-treasurer). SECOND ROW: Bill Hinds, Dr. David Falconer (sponsor), Melvin Pierce (sponsor),

John Dawson, Dr. C. L. R. Barker (associate member). THIRD ROW: George Baker, Morris Waxler (publicity chairman), Randy Tareilo, Tom Crandall, Jim Knox, Scott Wheeler (president).

ACM

Completing its third year on campus, the Association for Computing Machinery provides a means of communication between persons having an interest in computing machinery. The club strives to promote an increased knowledge in the science, design, development and construction of modern computers.

Chess Club

Chess enthusiasts may sharpen their skills through competition with members of the UT Arlington Chess Club. The club sent members to the National Collegiate Chess Tournament in New Jersey this year and staged a meet with UT Austin. James Bolen sponsors the 30 members.



The Chess Club meets each Friday afternoon to match skills. Fall officers are John Dycus, president; Jim Parker, treasurer; and Hugh West, statistician.

Chess Club members Jim Bowen, Bruce Thomas, and Johnny Throne consider a crucial move during a Friday meeting.

Art Club

With 47 members, the Art Club strives to "destroy apathy and create an extra interest in art outside the classroom." The club sponsors a student art show, poster contest, museum tours, and a student art forum. Regular meetings are held once a week to discuss art in general.

ART CLUB. FRONT ROW: Rex Dyer (sponsor), Paula Jordon, William E. Turner (sponsor), Peggy Widaman, Casey Wilhelm, Don Sanders (vice-president), Jeff Sanders, Alan Smith, David Christensen, Dan Rodriquez. SECOND ROW: Jan Tifford (president), Jerry Dyer, Jan Price (secretary), Albert Porter, Cathy Miles, James Anderson, Ken

Prehoditch, Debby Chambers, Carol Bobo (treasurer), Dale Moses, Verna Harris, Linda Morosky, Phyllis Loftis, Joann Parson. THIRD ROW: Angela Gofford, Jimmy Bullock, Judy Morris, Bob Drake, Jon Huke, Tom Newsom, Steve Ramey, George Mizrany, Robert Otta, Buddy Saunders, Cherry Proctor.





CIRCLE K CLUB. FRONT ROW: Greg Connally, David Blair (treasurer), Terry McCreary (president), Bob Alford (director), Morris Narunsky

(secretary), SECOND ROW: Thomas A. Glen Sherman, Jr. (director), Ronny Taylor, Grady Langley, Larry Oliver, Wes Kasper (vice-president).

Circle K

A campus service organization, the Circle K Club serves the community by sending Christmas packages to each Arlington serviceman in Viet Nam and aids the college by handing out packets at registration. The group attended the Texas-Oklahoma Circle K convention and the international convention in Philadelphia. Membership, limited to men, numbers 15.

DEBATE SOCIETY. FRONT ROW: Bernard P. Long, Mike Huddleston, Jamie Hobbs, David Coe, Jim Hampton. SECOND ROW: Troy Long, Mike Johnston, Jim Smith, Steve Hunt, Mike Roe. Not pictured: Cynthia

Debate Society

After four years on campus, the Debate Society participates in forensic tournaments in four states, with as many as ten tournaments in one year. At the major tournaments, as many as 70 colleges are represented. The 18 debaters are sponsored by David E. Groner of the speech department. Membership in the UT Arlington Debaters is open to any student interested.

Decker, Hugh Moore, David Groner (sponsor), Don Atkins (assistant sponsor).



Geological Society

To promote an interest in the geological sciences is the main object of the Geological Society. Students with an interest in geology or a major in the subject are eligible to join. The 40 members, sponsored by Dr. C. F. Dodge, take field trips and invite guest speakers to their meetings.



OFFICERS. *Jim Richardson (treasurer), Luran Litton (secretary), Radford Chambers (president), Dennis Holler (vice-president).*

GEOLOGICAL SOCIETY. FRONT ROW: Gayle Green, Karen Kohlhund, Sidney Smith, Luran Litton (secretary), Linda Ashmore. SECOND ROW: Ken Bilger, Bob Greenwood, Ronnie Gildersleeve, Jim Richardson (treasurer), Dennis Holler (vice-president), Radford Chambers

(president), Michael Howsley, Mark A. Wilson, Bob Humphries. THIRD ROW: Benny E. Plunk, C. F. Dodge (sponsor), John Garth, Bill Williamson, Robert Meyer, Douglas Middleton, Joseph Herold, Larry Young, Larry McKee, Larry Ross, Lloyd Pratt.





IEEE. FRONT ROW: John Bernard, Hugh Southall (secretary), R. S. Baggett (president), John Hoskins (treasurer), Michael Ray Martin (vice-president), Roy John McKenzie, Gary R. Blass, Gary A. Cummings, Roger H. Venable. SECOND ROW: Dr. Mo-Shing Chen (sponsor), Luther V. Oliver, J. W. Thomas, Jose Jimenez, Mike Sowers,

Thomas E. Milson, Tom Crandell, I. W. Scheppler, Larry A. Groce, Manfred Schorer, David Lobb, Charles H. Crane. THIRD ROW: Donald E. Langford, Hank Terrell, Grady Langley, Robert W. Alford, Conrad J. Wredberg, Jerry R. Franklin, Larry S. Huntsinger, Jimmy K. Cox, Larry L. Lewis, T. J. Gleason, Don G. Hodde.

IEEE

A professional club for electrical engineering majors, the Institute of Electrical and Electronic Engineers, serves to promote and encourage associations between professional men and electrical engineering students. About 50 students are members of the organization.



Ernest Stephens with Geotech of Garland chats with Grady Langley and Richard Baggett before a meeting.



IEEE OFFICERS: John Hoskins (treasurer), Michael Ray Martin (vice-president), Richard S. Baggett (president), Hugh Southall (secretary), Dr. Mo-Shing Chen (sponsor).

Steve Allison, *treasurer*
Cris Beall, *secretary*

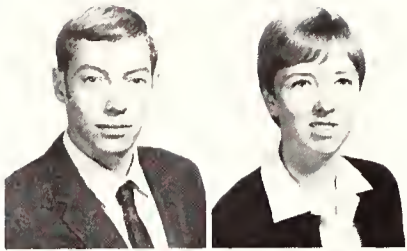

Bill Drawbaugh,
first vice-president
Bill Hardage,
second vice-president

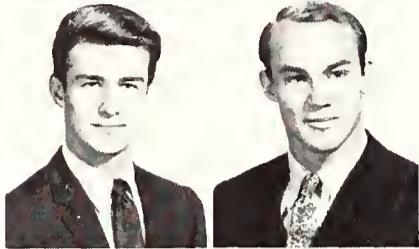

Joe Harrell, *president*
Cindy Haun,
reporter-historian

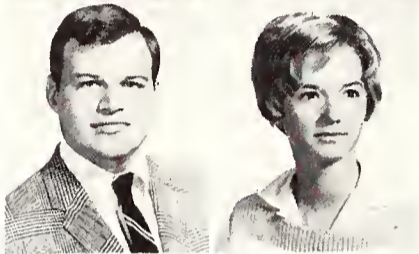

Architecture Society members and dates discuss mock bets they placed at the gambling tables of a casino party held last fall.

Student AIA

To enrich academic experience through closer ties with the architectural profession is the purpose of the Student Chapter of the American Institute of Architects. Previously called the Architecture Society, the club has 90 members. It obtained an official charter this fall. Joe Harrell, president, represented the club at the national convention in Washington, D.C.

Inter-Dorm Council

The representative body of the dormitory system of UT Arlington is the Inter-dormitory Council. The council, which is the voice of the residents, represents Pahl Hall, Trinity House, Brazos House, Lipscomb Hall, and Lee House. Any student dormitory housing at least 50 UT Arlington students may be represented. The council sponsors several social functions, including dances.



INTER-DORMITORY COUNCIL. FRONT ROW: Jean Youngblood (*sponsor*), Gloria L. Terry, Susan Barton, Kay Welch (*SAB representative*), Teresa Land (*secretary-treasurer*), Cathy Schmitt. SECOND ROW:

Wayland Threadgill, Keith Akins, Gary Suits, Steve Anderson, Delmer Pinson, Jimmy Gunter, Jeff Hensley (*president*), Ralph E. Caraway, William Cade, Bob Helpinstill, Eligio DelaCruz, Jr.

International Club

Students from many foreign countries and the United States find an opportunity to meet and exchange ideas as members of the International Students Club. The club has introduced culture from many lands to the campus along with internationally-known speakers. The 40 active members hear these speakers twice a month. Early in the fall, the group heard Ambassador Henry Cabot Lodge speak in Dallas, and a banquet spotlighting international foods and customs was held this year. The Soccer Club was founded by ISC, but is rapidly becoming an independent organization.



George Haddan, International Students Club member, visits with guests Joe Bohannon and son at a reception for foreign students newly-arrived on campus.



INTERNATIONAL STUDENTS CLUB SOCCER TEAM. FRONT ROW: Rob Pickett, Det Mokavej, Jim Boutell, Paul Chattey, Gunter Hoferer. **SECOND ROW:** Dr. Gilbert (sponsor), Joe Hindash (captain), Frouzan Afsahi, Ted Tuinstra, Bernaba Zeinoun, Nick Samijlenko (captain).

INTERNATIONAL STUDENTS CLUB OFFICERS. Joe Hindash (president), Steve Fahar (vice-president), Susan Thompson (secretary-treasurer), Dr. Donald Weiss (sponsor).





Math Club

Students who have an interest in mathematics and join the Math Club have guest speakers and several social activities each year. The 48 members meet monthly to promote an interest in the field of mathematics and to help students and faculty become better acquainted. Dr. A. R. Mitchell is sponsor of the group.

MATH CLUB OFFICERS. *Sylvia Ramsey* (second vice-president), *John Dawson* (president), *Annabelle Corboy* (secretary-treasurer), *Bill Perryman* (first vice-president), *Georgia DeKoker* (reporter).



MATH CLUB. FRONT ROW: *Joanne Peteet*, *Shirley Tucker*, *Susan Gillham*, *Georgia DeKoker*, *Francis Hostetter*, *Sylvia Ramsey*, *Annabelle Corboy*. SECOND ROW: *Bill Perryman*, *Karen Lam*, *Joe E. Redmond*, *A. B. Mitchell* (sponsor), *Linda Henley McCalla*, *Marilyn Metts*,

Carolyn Lynch. THIRD ROW: *Jerry R. Osborne*, *Stephen West*, *Don Griffin*, *Billy Joe Ely*, *John L. Telford*, *Joe Stiles*, *John Dawson*, *Ronnie Dover*.



LAW CLUB. FRONT ROW: Bernard P. Long president, Don Seilheimer (vice-president), Judy Miller, Chris Landrith, Alan Saxe (sponsor). SECOND ROW: Bob Ashworth, Jim Smith (secretary), John Turbyfill,

Jim Rupard, Felix Saucedo (treasurer), Tim Vineyard. THIRD ROW: Allen Crawford, Earl Evans (secretary), Richard Jones, Robert Wisdom, Charles Peters. Not pictured: Don Cantwell, C. D. Richards (sponsors).

Law Club

Going on field trips to law schools at Baylor, SMU, and UT Austin are some activities of the Law Club. The purpose of the organization is to give guidance to future lawyers and to acquaint members with various aspects of law. Guest speakers were invited and a mock court was held May 1, Law Day.

PHYSICS CLUB. FRONT ROW: Donald A. Johnson, Jack Lancaster, David J. Skipper, Jean Crist (secretary), David B. Wyatt, Charles A. LoPresti, Lester F. Penney. SECOND ROW: Greg McDaniel (presi-

Physics Club

Hoping to offer guidance to aspiring underclassmen physics majors, the UT Arlington Student Section of the American Institute of Physics was formed. Regular astronomy star-watching sessions and Bendix Research projects are activities of the Physics Club. Forty-two students are members of the group.

dent), Marion D. Wedin, Jack Powell (treasurer), James A. Adkins, David Peterson (vice-president), Larry G. Minter, James M. Kerl, U. O. Herrmann (sponsor).





POLITICAL SCIENCE CLUB. STANDING: Mrs. Joy Schultz (speaker), Pat Sodd (secretary), Jeff Hensley (executive committee), Jim McClellen, Earl Evans (first vice-president), Tom Gibley, Jim Smith, Roy Ieys, Richard Jones, Tim Vineyard (president). SEATED: Jim Rupard

(second vice-president), Hugh Cameron, Jamie Hobbs, Betty Garner, Wayne Locke, John Turbyfill, Jim Blackwell, Alray Henderson, Bernard Long (treasurer), Charles Walker, Revis Smith. Not pictured: Dr. Sam Hamlett, Wayne Odom, Alan Saxe (sponsors).

Political Science Club

Plans to sponsor a model Organization of American States with area junior college students invited to attend were part of the activities of the Political Science Club. The club also assists in planning for Government Emphasis week and invites speakers involved in politics, government and political science. Dr. Wayne Odom, Dr. Sam Hamlett, and Allen Saxe are sponsors.

Press Club

Any interested student may join the Press Club, sponsored by Paul Blakney and Ernest Leister. Yearbook, newspaper, and literary magazine staff members, actively organizing for the first year, entered a float in the Homecoming parade. Activities also included the sale of plastic book covers during distribution of the REVEILLE. Meetings are held bi-monthly.



PRESS CLUB. FRONT ROW: Elizabeth Waldrep, Cathy O'Dwyer, Judy Briley (vice-president), Sherri Duke, Tommy Geddie, JoAnn Johnson, Kenny Hand, Donna Darovich (president), Don Sloan. SECOND ROW:

David Banks, Cindy Richey (social chairman), Cathey Himes, Terri Alford, Claudia Meyer (secretary-treasurer), Bruce Meyer, Jerry Schraeder, Judy Smith, Terry Hughes, Rollin Gary.

Rebel Flying Club

Students interested in aviation who join the Rebel Flying Club are aided in finding the least expensive and most productive way to learn flying or, for members who are already pilots, to get additional ratings. The 25 members toured airport control centers, the Air Traffic Control Center, and flew in to lakes or recreation areas for picnics.



Members of the Rebel Flying Club toured the control tower at Greater Southwest International Airport.



Rebel Flying Club members qualify for private or commercial licenses by training in this Cessna 150, loaned by the Longhorn Aero Club at UT Austin.



REBEL FLYING CLUB OFFICERS: Chuck Dawson (president); Mariluese Baur (secretary); David Bailey (treasurer).



SAE OFFICERS. Dr. J. Stanovsky (sponsor), Dale Dalrymple (chairman), Gary Fry (secretary), John Vadala (vice-chairman).



Patti Allen, Society of Automotive Engineers sweetheart and Dr. Joseph Stanovsky, SAE sponsor, join Larry Jones and Tom Cushman in a discussion of a classroom demonstration of the electrical gyroscope.



SWEETHEART PATTI ALLEN



Don Hrcir, George Clough, David Pendleton, and Jerry Holacka, all members of SAE, examine a department model of an internal combustion engine.

SAE

A technical society for students engaged in the design, construction, and utilization of self-propelled machines, prime movers, and related equipment, the Society of Automotive Engineers is sponsored by Dr. J. Stanovsky. This year's programs included field trips to industry, film meetings, and lectures by leaders in the mechanical industries.



SAE. FRONT ROW: Tom Cushman, David Pendleton, Patti Allen, Larry Jones, James Stroud, Gary Fry. SECOND ROW: Dr. J. Stanovsky, Hal

Wesson, Fred Becker, Mark Norris, John Vadala, Don Hrcin, George H. Clough, Jerry R. Holacka, Dale Dalrymple.



SOCIETY OF WOMEN ENGINEERS. FRONT ROW: Sally Ann Lee (treasurer), Marla Markham (president), Dr. W. H. Neddermon (sponsor), C. Pat Dodson (vice-president), Valene Taylor (secretary). SEC-

OND ROW: Penny Lee Carlisle, Linda Henley McCalla, Diane Whistler, Sue Sredal, Audrey Estes, Carolyn Denton.

Women Engineers

Completing their first year on campus, the Society of Women Engineers claims the first woman engineering graduate as their first alumna member. The club was established to provide a center of common interest for women who plan a profession in industry. Dr. Margaret Willoughby is sponsor.

SNEA

Eighty-five members of the Dixieland Chapter of the Student National Education Association serve to promote the teaching profession. This club sponsors the publication of the Student Directory, operates a tutoring service, and works in conjunction with the Future Teachers of America.



SNEA OFFICERS. FRONT ROW: Dorothy Smith (parliamentarian), Lynn Wiseman (secretary), Annabelle Corboy (treasurer). SECOND ROW: Dr. W. J. Karraker (sponsor), Dian Mencke (president), Jerry Bass (vice-president, projects), Don Rogers (vice-president, publicity).



REBEL HAM CLUB. FRONT ROW: Don G. Hodde, Keith Newquist, Robert Cunningham, William McRight, Carol Cooper, John Hoskins (vice-president). SECOND ROW: Gene Coldwell, Craig E. Newquist.

Darwin Geiselbrecht (secretary), J. W. Thomas, Chris Cooper (president), Bob Lunday (trustee), Joe D. Spradlin (sponsor).

Rebel Ham Club

One of the purposes of the Rebel Ham Club is to further the interest in electronics and, particularly, radio communications on the campus. Eighteen members instigated the Inter-Collegiate Communications Networks and brought a teletype network to campus. Other activities included national and international "on the air" contacts with other amateur radio stations and experimental work with electronic devices.

WSO. FRONT ROW: Helen Cochran (treasurer), Pat Parker (corresponding secretary), Maria Perricone (secretary), Dr. Kathryn Hopkins (sponsor), Eleta Younkin (president), Carol Johnston (first vice-president), Francina Marzonie (second vice-president), SECOND ROW: Van

WSO

Eighteen members of the Women's Service Organization joined with campus sororities and fraternities to present a variety show for the Terrill Mental Institute and helped with student elections, registration, the Cancer Drive, and the distribution of yearbooks. Members of the club, which serves both UT Arlington and the community, must take 12 hours and give at least 20 hours of service to the group.

Nguyen (historian), Lonni Chubb, Kathy Penn, Linda Moriarty, Debbie Reed, Sandi Schieme, Janet Hopkins, Tina Barnett, Phyllis Davis, Ginda Abraham, Sharon Pannel (parliamentarian).





YOUNG REPUBLICANS. FRONT ROW: Colin Wright, Maura Hollingsworth, Barbara Hollowell, Jamie Hobbs, Kay Von Hagel, Bob Feldmon.

SECOND ROW: Revis Smith, Earl Meyers, Michael Dailey, Craig Reid, Billy Floyd, Jim W. Justice, Stephen D. Hunt, James Knox.

Republicans

The UT Arlington Young Republicans became an official club last year for the purpose of developing students in an effective political organization and instructing them in the principles of the Republican Party. Members must be between the ages of 15 and 36 and subscribe to the principles of the Republican Party. Maurice Carlson is the sponsor.

YOUNG REPUBLICAN OFFICERS. Barbara Hollowell (recording secretary), Kay Von Hagel, (corresponding secretary), Jamie Hobbs, (chairman), Colin Wright (treasurer), Revis Smith (campaign chairman).





HONORARIES



Observing the installation of Alpha Chi on the UT Arlington campus are Dean Autrey Nell Wiley, Nancy Johnson, Sam Stevenson, Dr. Margaret Wiley (sponsor), Jon Estes, Anne Tinsley, and Susan Meinke.

Alpha Chi

Alpha Chi, a National Honor Scholarship Society new to the UT Arlington campus, serves to promote and recognize scholarship and those elements of character which make scholarship effective. Alpha Chi presents a national scholarship, participates in the writing and presentation of papers at regional and national conventions, and publishes the *Recorder*. Their motto is "Ye shall know the truth, and the truth shall make you free." Members must have a minimum of 60 hours, 30 of which must be taken at UT Arlington, with a 2.5 over-all average.

Bryan Edwards
Bishop
Claudia Cayton



Robert Covington
Jon Estes
Jan Hart
Myriam Hubbard



Nancy Johnson
Susan Meinke
Linda Sue Sterner
Sam Stevenson
Ivanka Taborsky
Cynthia Ann Tinsley
Steve Tipps



Civil Engineering

The Civil Engineering Honor Society was established to bestow a mark of distinction on undergraduate civil engineering students who have high scholastic ability and who apply the principles of scholarship, character, practicality, and sociability in the civil engineering profession. The club, which has ten members, is sponsored by Dr. Richard Tucker.

Norman E. Corbitt, *president*
William J. Howard, *treasurer*

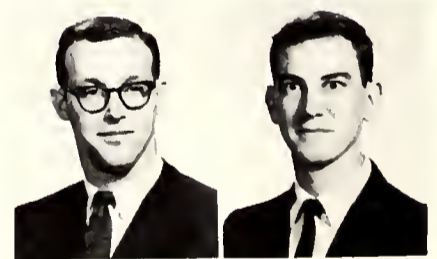

Stanley C. Reed, *vice-president*
Bernie W. Stewart, *secretary*

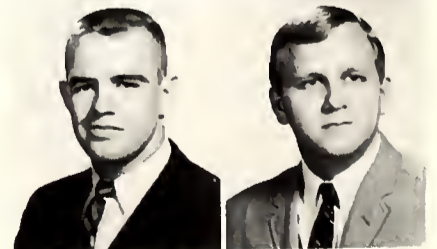

William Arthur Witt, *pledge*
Eugene Maurice Worrell, III, *pledge*

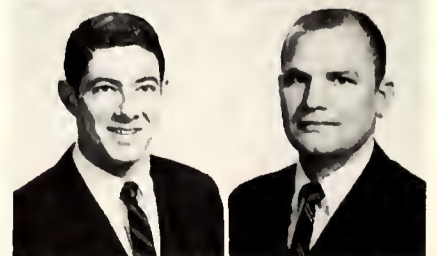

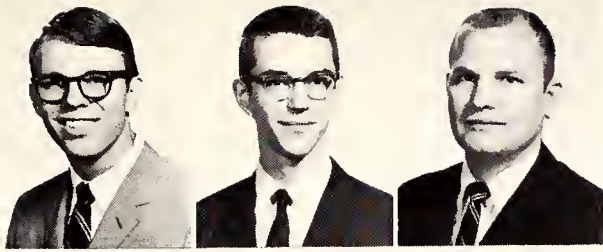

Bryan Bishop
Edmund M. Burke
Norman Corbitt



Jon Dekoker
Walter Grantham
Peter Haagen



Sue Harper
John Hoskins
Larry Huntsinger

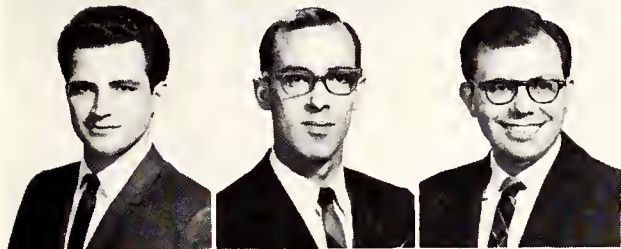

Larry Jones
Michael R. Martin
Bruce Poole

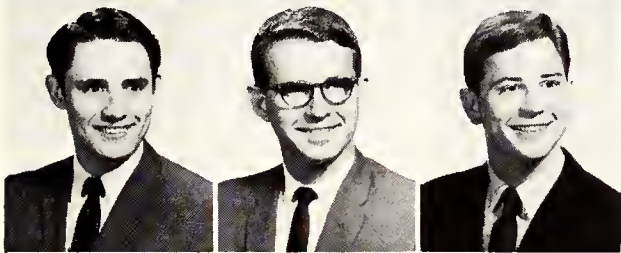

Douglas Smith
Theodore J. Trept
Ronald Young

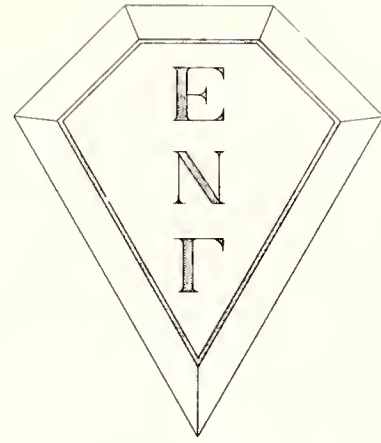

Epsilon Nu Gamma

Epsilon Nu Gamma, whose purpose is to recognize outstanding engineering students and alumni, is the Engineering Honor Society at UT Arlington. The Society was founded as a chapter of Tau Beta Pi, the national engineering honor society, and petitioned for membership in Tau Beta Pi this year. Members are selected during their second semester as juniors from the top eighth of their junior engineering class or during their senior year from the top fifth of the senior engineering class. Officers are Walter Grantham, president; Hugh Southall, vice-president; Mike Martin, secretary-treasurer; and Norman Corbitt, cataloger. Dr. W. H. Nedderman is sponsor.

Pledge Jimmy Pritchett and pledge Alan Farro examine a Coke bottle made in Erie, Pa., while President Walter Grantham measures an 11" x

32" wrench for correct size, which pledge Bill Witt had to find in the pledge scavenger hunt.



Eta Kappa Nu

The Epsilon Mu chapter of Eta Kappa Nu, an electrical engineering scholastic honor society, requires that its members be in the top third of their senior electric engineering class or the top quarter of their junior class. The club, which sponsors a clinic, has 20 undergraduate members, 24 pledges, and six graduates. Dr. C. W. Jiles is sponsor. Officers are LeRoy Thompson, president; Lynn Heitman, vice-president; Ron McAfee, secretary; Paul Darden, treasurer; Dwight Hill; James Rinewalt; and Larry Lewis.



Dr. C. W. Jiles, sponsor

Tom Milson, Thomas Crandall, and Jimmy Dosier display their outstanding pledge hats. Texas Electric this year contributed the hats for Eta Kappa Nu pledges to decorate and wear for a week prior to their initiation.

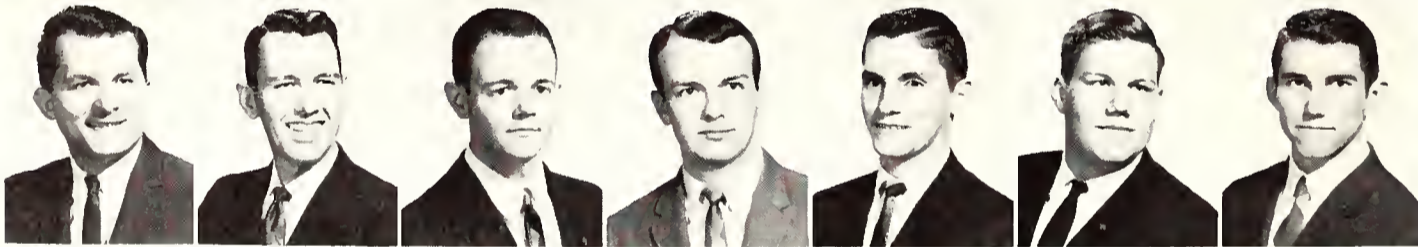

Robert Adamson
Ross Alexander
Sherman Baggett
Grover Cain
Richard Calfee
Charles Coldwell
Jerry M. Corley

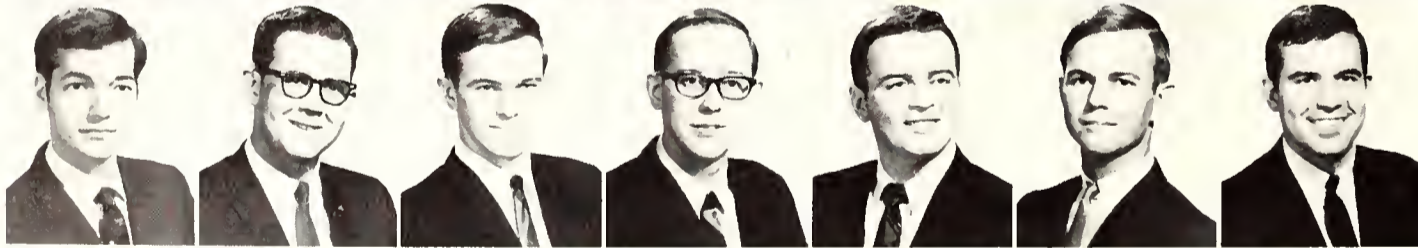

Jimmy K. Cox
Charles Crane
Paul Darden
Peter Haagan
Larry Hamrick
Lynn Heitman
Dwight Hill



John Hoskins
Guy Garlock
Larry Lewis
Mike R Martin
Ron McAfee
Derek McBrinn
Phillip W. McKennon



David Miller
Thomas Milson
Robert Pederson
James Rinewalt
Hugh Southall
LeRoy Thompson
George Walters

Kappa Kappa Psi



Sandy Caffey
Sweetheart



Norman S. Anderton
Johnnie Carr

Kappa Kappa Psi, the band service fraternity, strives to encourage musical development and develop a better band through spirit and performance excellence. The club provides two scholarships a year to deserving bandmen. A member must be enrolled in the band for one semester prior to receiving an invitation to pledge. Officers are D. R. Dixon, president; Ben Christy, vice-president; Bob Miller, secretary; and Mike Hill, treasurer. William Postlethwaite is sponsor.

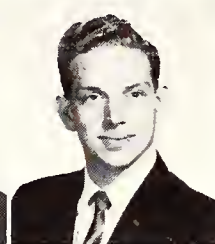

Benjamin C. Christy
Robert S. Davis
Carrington B. Dixon
Donald R. Dixon
James M. Hill
Anthony A. Jones
Robert G. Miller

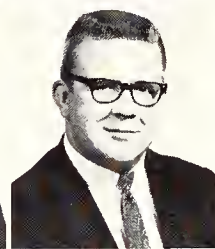
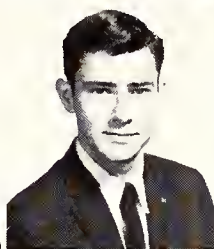

Robert Newton
Philip L. Schenk
Bradley K. Smith
Milton S. Strong
Larry L. Tubb
Mallard Walton
Michael J. Wasik

Tau Beta Sigma

The Rebel band service fraternity for girls, Tau Beta Sigma, works in harmony with Kappa Kappa Psi to serve the Rebel Band by hosting clinics, auditions, concerts, and parties. Members promote spirit at football and basketball games and pep rallies. The 19 members added four pledges to their group this year.

TAU BETA SIGMA. FRONT ROW: Sandy Wozniak (historian), Jean Crist (president), Cheryl Ferguson (vice-president), Mrs. Jim Mahoney (sponsor), Jeannie Montgomery (secretary), Sandye Hill (treasurer), Sandy Caffey (parliamentarian). SECOND ROW: Jerilyn Haagen, Linda Dooley, Ellen Armstrong, Donna Pope, Arla Jo Payne, Joan Bixler, Sharon Garrett (corresponding secretary), Donna Cunningham, Rita Gayle Teeter, Anne Fugate, Lenda McDonald, Linda MacDonald.



Phi Kappa Theta

A scholastic honor society, Phi Kappa Theta, recognizes students who achieve a grade-point average of 2.5 while taking 15 hours. Guest speakers from the faculty speak occasionally at meetings. Jerome Keating is president of the 200-member club. Other officers are Marieluise Baur, secretary, and Juanita Asneros, treasurer. Dr. Anne Whaling and Dr. E. T. Barksdale are sponsors.

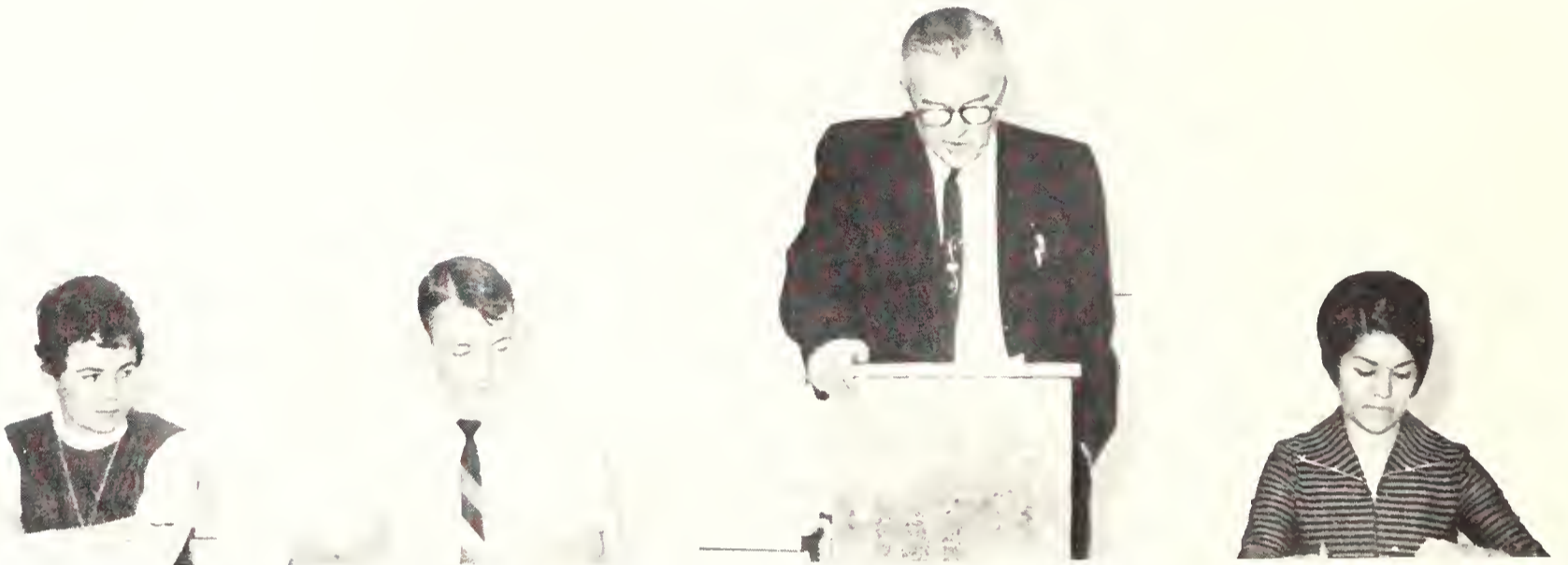

Dr. W. J. Karraker addresses a meeting officiated by the Phi Kappa Theta officers Marieluise Baur, Jerome Keating, and Juanita Asneros.



PHI KAPPA THETA. FRONT ROW: Linda Williams, Kay Visone, Claudia Cayton, Sharon Mars, Karen Lam, Sharon Clark, Annabelle Corboy, Nancy Johnson. SECOND ROW: Carolyn Lynch, Jonne Jones, Marieluise Baur (secretary), John Hamilton, Jimmy Everett, Tim C. Terry, Paul

Sakowski, John M. Trapani, III, Gerald W. Brooks, Mike Sowers, Kenneth W. Riza. THIRD ROW: Steve Helmick, Douglas Shields, Mike Defrank, Sam Stevenson, Herb Ingram, Howard Smolleck, Lynn Andrews, Robert Wisdom, Earl Douglas Evans, Eligio Dela Cruz, Jr.



Judilyn Akey
Lawanda Branum



Lynette Carter
Suzanne Chenoweth



James Everett
Mary Fagan



Clista May Hancock
Suzanne Horsley

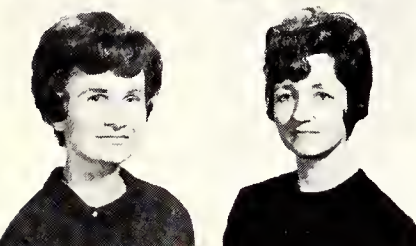

Donna Koch
Dorothy Powell

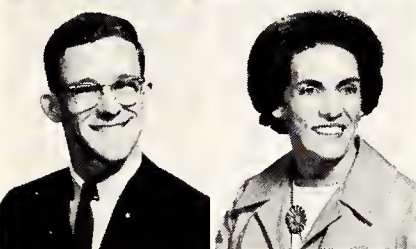

David McBride
Mary Owens

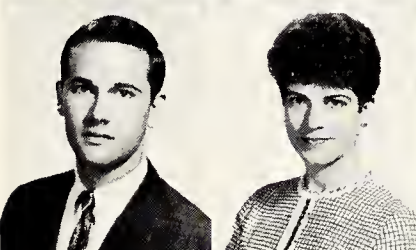

James Starnes
Sonja Stein

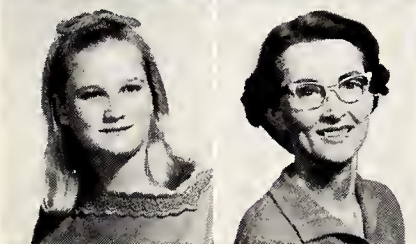

Sheryl Stewart
June Webb



Ann Williams
Beverly Witt

Sigma Delta Pi

As the honorary society for Spanish, Sigma Delta Pi exists to honor the outstanding students of the Spanish language and literatures. The 25 members must have an over-all grade average of B; an interest in the culture, language, and literature of Spanish America and Spain; and at least one semester of an advanced literature course. Officers of the Zeta Alpha chapter are Richard Sierra, president; James Everett, vice-president; and Sheryl Stewart, secretary - treasurer. Mrs. Bertie Acker sponsors the group.



Mrs. Bertie Acker, sponsor of Sigma Delta Pi, looks over the official club charter granted by the national group with James Everett, vice-president.

Sigma Gamma Epsilon

The honorary earth science fraternity, Sigma Gamma Epsilon, sponsored field trips and lectures for area schools who requested them. They also offered the W. A. Tarr award, granted the Roy Stiff scholarship, and entered a float in the Homecoming parade. The group, only three years old, collects, numbers, and packages rock and mineral specimens for freshman labs. With 14 hours in geology, a 2.0 average in his major, and a 1.67 overall average, the student is eligible for membership. Sigma Gamma Epsilon members elected Reg Lyle as their president, and Russell E. Clemens sponsored the group.

Gary Cooper



Pat Hawkins



Lauran Litton



Ron Mallory
Arla Jo Payne



Sigma Pi Sigma

Sigma Pi Sigma, a physics honor society, encourages professional development and scholarship in physics. The 12 members of the club went on field trips to Carswell Air Force Base and the General Dynamics Nuclear Lab. Members must have six hours in physics, a 2.25 grade average in physics, and a 2.0 overall average. Officers are Jack Lancaster, president; Jim L. Bell; Donald Johnson; and Fred Covert. William B. Self is sponsor.

FACULTY:

- Dr. Truman Black
- Dr. Leonard M. Diana
- Dr. Jason A. Ellis
- Richard J. Marquis
- Nolen Massey
- George W. Shupree, Jr

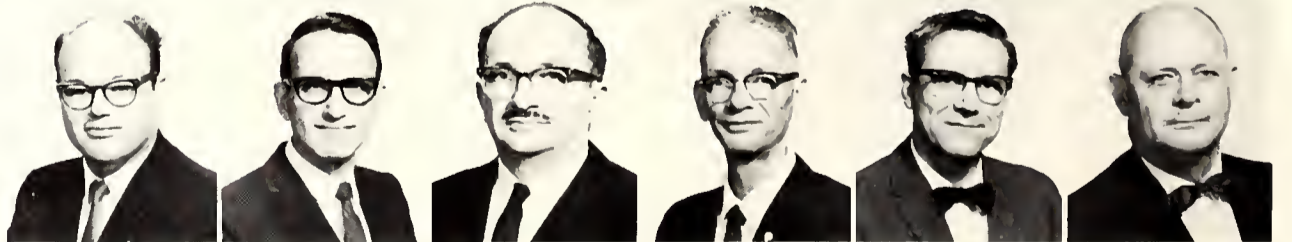

STUDENTS:

- Jimmie Bell
- Fred Covert
- Donald Johnson
- Jack Lancaster
- David Peterson
- Peter Sakowski
- David Skipper

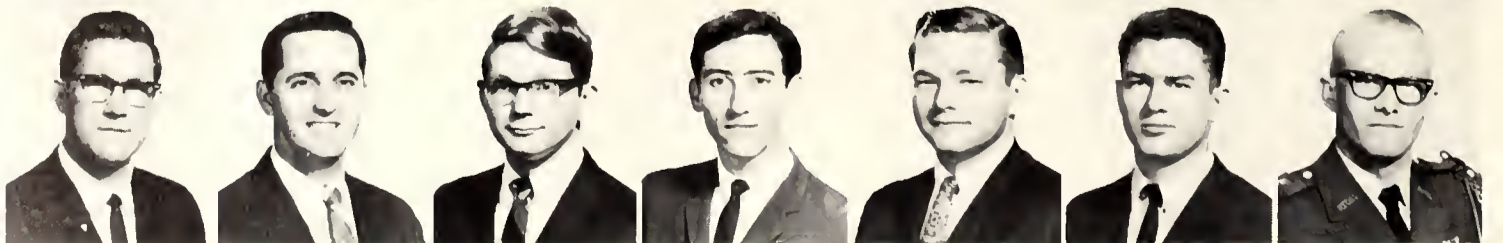



Creativity, coordinated by Colin Barnhorst, is an informal group which meets to share their creative work.



SIGMA TAU DELTA OFFICERS. FRONT ROW: *Claudia Cayton (secretary-treasurer), Sam Stevenson (president), Linda Sterner (vice president).* SECOND ROW: *Mrs. Joyce Cochran (sponsor), Dr. Margaret Lee Wiley (sponsor).* Not pictured: *Mrs. Charles Flenniken (sponsor).*

Sigma Tau Delta

Junior and senior English majors who have been recognized for their scholarship and leadership are offered membership into Sigma Tau Delta, the national English fraternity. Students must maintain a 2.0 in English and an overall average of 2.0 on a minimum of 60 hours of undergraduate work to be eligible. However, Mu Theta chapter local membership is open to all English majors and minors regardless of classification.

Outstanding activities include the formation of Creativity, an all-student coordinated group which meets to write and to interpret or appreciate work of individual students. Creativity is open to all students.

Programs are presented at each monthly meeting by guest professors, and two installation banquets are held each year after a candlelight initiation. This year the organization entered a car in the Homecoming parade.



SIGMA TAU DELTA. FRONT ROW: *Mary Scott, Linda Harpster, Roberta Marshall, Jerry Kamerud, Barbara Hollowell, Linda Sterner, Pat Blankert, Brenda Knowles.* SECOND ROW: *Linda Foster, Ann Price, Colin Barnhorst, Jo Dean Johnson, Ardith Barnhorst, Sharon Jones,*

Patricia Andrews, Mrs. Joyce Cochran, Dr. Margaret Lee Wiley. THIRD ROW: *Claudia Cayton, Joe McCulley, Sam Stevenson, Bob Loveless, Jerry Mills, Wm. H. Hackman, Robert Covington.*



FINE ARTS



Lab Band

Directed by Dan Burkholder, the Lab Band played radio shows, concerts at Scott Theatre in Fort Worth, and the auditorium at UT Arlington. They also preformed on television in November.

The group consists of professional musicians, 15 of whom are members of the American Federation of Musicians, who work in various bands outside of school.

In their respective groups, members have played engagements at Six Flags over Texas and Six Flags over Georgia. Others have performed in Las Vegas and others with name bands throughout the United States.

Lab band rehearsal time finds Dan Burkholder, director, looking over music between numbers.



LAB BAND. DIRECTOR: Dan Burkholder. **FRONT ROW:** Odom Davis, Jan Loven, Benjamin Christy, Leon Voyles, Charles Lundin, Moises Molina, Thomas Pryor, Jose Prado, Cleve Smith, William Spruce. **SECOND ROW:** Curtis Aman, James Whatley, Rafael Rodrigues, John

Brimer, David Alexander. **THIRD ROW:** Rush Robinson, Eric Dalton, Charles Hammond, Paul Vinton, Floyd Dakil. **VOCALIST:** Sally Soldo. **Not Pictured:** Robert Houston, Ray Raymond, Gene Woodard, Mark Emmick (vocalist).



Confusion and noise erupt into music as Lab Band practice gets under way.



Small groups of around 25 students each chosen from the marching band alternate to perform at the pep rallies and other school events at which the entire marching band cannot participate.

Bands Entertain In Field, Concert

Both the marching and concert bands are under the direction of Jack Mahan, head of the Music Department. Assistant director is William F. Postlethwaite.

The marching band, along with its 122 instrumentalists, consists of drum majors Johnny Carr, Jr., Robert Newton, and Milton Strong, and six majorettes.

The concert band, whose members are auditioned from the marching band, is an active group. During the year they participated in a concert December 11, and, during the spring semester, an Awards Concert at which two scholarships were given to seniors from Arlington and Sam Houston high schools. A tour in early April was another highlight of their year's events.



MAJORETTES. Jan Owen, Sandy Caffey, Karen Pollard, Cheryl Ferguson, Linda MacDonald, Micky McCoy.

MARCHING BAND





CONCERT BAND



The concert performance December 11 officially presented the new alma mater of the University of Texas at Arlington. The band also played various popular, marching, and religious pieces.



Leading the concert band at the Christmas Concert December 11 is the director of both marching and concert bands, Jack Mahan.



A CAPPELLA CHOIR. FRONT ROW: Cynthia Glass, Jan Niederer, Elaine Robbins, Kaye McDougald, Leigh Carr, Betty King, Janis Lovelace, Sally Soldo, Anne Tinsley, Diana Fuller, Robyn Wright (social chairman), Linda Chapman, Pat McGuire (treasurer), Mabel Guinn, Helen Cochran, Linda McCaskill, Gary Ebensberger (director). SECOND ROW: Pat Mathis, Karen Bryant, Mary Jane Baker, Diane Powell, Susan Elder, Elaine Reynolds, Elizabeth Hawkes, Cheryl Davis, Gwendolyn Lockwood, Peggy Baker, Julie Koerner, Jayne Lindy, Tina Barnett, Brenda Mayhew, Patti Elder, Paula Miner, Terre Miner. THIRD ROW: Randy Posey (vice-president), Charles Hammond, Russell Chapman,

Mike Scheuermann, Jim Roper, Wes Kasper, Doug Smith, Charles Adams, Bob Austin, Doug Graham, Victor Michels, Steve Seate (social chairman), Robert Whiddon, Johnny McNellie, Greg Guthrie. FOURTH ROW: Ron Young, Mike Gathings, Bob Davis, Curtis McClean, Marc Emmick, Frank Mabry, Gary Noble, Sam Brown, Philip Hallmark, Johnny Johnson, Warren Bryant, Phillip Boullard, Billy Morris, David Vogel, Colin Wright. Not pictured: Christine Rutherford, Francine Simmons, Jorja Jackson (secretary), Leon Voyles (president), Alden Pitman, Paul Shawver.

Select Choruses Join in Concerts

Directed by Gary Ebensberger, the A Cappella Choir presented its annual Christmas Concert, Spring Concert and various other activities throughout the year. Both on-campus concerts were held in the Theatre building with the Christmas concert featuring "Mass in G" by Franz Schubert as well as several numbers sung by the Holiday Singers, a group selected from the larger A Cappella Choir.

Of special interest was a three-day tour taken during the spring in which UT Arlington's A Cappella Choir sang in the Hemisfair at San Antonio.

A Cappella Choir accompanist is Elizabeth Hawkes and student director is Leon Voyles.

Holiday Singers, selected members of the A Cappella Choir, are directed by Gary Ebensberger and are accompanied on the piano by Rush Robinson.

A spring show by the Holiday Singers and the Lab Band presented popular music. The show was entitled "Up and Away UTA".

Shows by the Holiday Singers also included performances at conventions, banquets, and country clubs, especially during the Christmas season. Payment for such programs comes in the form of scholarship donations to be used by the music department for vocal and choir scholarships.



Before the December 7 Christmas concert, a last-minute scene finds A Cappella choir members Terre Miner and Jim Roper involved in their music.



Holiday Singer soloists Gary Noble and Marc Emmick work with alumna Miss Persis Forster during Homecoming style show entertainment.



Gary Ebensberger directs both the A Cappella Choir and Holiday Singers in their concerts.



HOLIDAY SINGERS. FRONT ROW: Mike Scheuermann, Sally Soldo, Christine Rutherford, Jorja Jackson, Mabel Guinn, Julie Koerner, Rush Robinson (pianist). SECOND ROW: Randy Posey, Mary Jane Baker, Elizabeth Hawkes, Terre Miner, Paula Miner, Gary Noble, Johnny McNellie. THIRD ROW: Gary Ebensberger (director), Marc Emmick, Steve Seate, Don Crowe, Billy Morris, Ron Young, Victor Michels. Not pictured: Colin Wright, Elaine Sharp.



Little Theatre group asks for show of tickets in a clever advertising campaign for the fall play.

Little Theatre

Little Theatre consists of two classes taught by Richard L. Slaughter and Thomas L. Fisher, who also direct plays presented by Little Theatre members.

As an accredited course, Little Theatre meets for class periods and as many hours after class as is necessary for planning and rehearsing parts.

The fall play, "The Lark", by Jean Anouilh, was the first of several produced by this group. Presented was Joan of Arc's trial in which the testimony was flashbacks recounting the events of her life.

Play production staff, also Little Theatre members, worked on costumes, scenery, and lighting. Student director was Linda Ware, and stage manager was Tommy Beene.

Leading parts were played by Cyndy Streetman as Joan, Charles Brim as War- rick, and Tim Schropshire as Charles.



The lighting is set; the stage is ready. Make up and get to work — "The Lark" is almost ready to begin.



Gini Ellett, as Charles' mother-in-law, and Cheryl Ford, as Charles' mistress, practice a new dance in "The Lark."



Richard Slaughter and Tom Fisher work with the Little Theatre classes to present plays.



King Charles of France must rest off stage just as everyone else. The part was played by Tim Shropshire.





PERSONALITIES

Winning follows the waiting
while votes are tallied
and judges decide.
Campaign signs are down;
ballots all are marked;
judges have examined all the entries.
Winning is the moment
when they tell me I'm the one!
Grinning friends and their congratulations
overwhelm me.
I guess that I'm a "personality" now,
a funny word to mean
that because I represent the others,
people that I've never seen before
know my name.
And I must make them proud of me.



Campaigns, Contests Determine Winners



Colorful campaign signs lining the sidewalks flashed names, photographs, ballot numbers, and club colors to lure voters for the fall elections.

Student elections and a beauty contest drew more than 270 candidates this year, but, as always, only a few could emerge as winners. In the middle of October, candidates for Miss Dixie Bell, favorites, freshmen cheerleaders, and frosh officers began their campaigning, while colorful campaign signs sprang up on every available space of grass around the campus. Student elections were held after a week of vigorous campaigning by all the candidates. Voters cast their ballots in the student center on two days.

This was the first year that freshmen cheerleaders have been elected. Fifty-five girls ran for four positions as yell-leaders and seventeen boys for the four male places. The winning group of eight adopted blue and white uniforms and began leading yells at junior varsity football and basketball games.

At the same time, 133 girls were judged in the preliminaries of the *Reveille* Beauty Contest. Of the girls judged in the preliminaries, 30 were selected as semi-finalists. From this group, eight were chosen as *Reveille* Beauties in the final round of judging. The girls were rated on face, figure, posture, hair, apparel, and grooming.



Semifinalists Karen Pollard and Lory Bowles add last-minute touches before the *REVEILLE* Beauty Finals.



To climax a week of feverish campaigning in October, almost 13% of the students enrolled cast their votes to elect a number of campus representatives.



Rosanne Heinze, smiling entry in the Reveille Beauty Preliminaries, pauses for the judges' inspection.



Contemplating one of the 133 contestants in the Reveille Beauty Preliminaries are three attentive judges — Kent Gardner, assistant dean of student life; Ernest Leister, sponsor of student publications; and Dr. Richard Tucker, civil engineering professor.

Sandra Griffin

Alpha Sigma Chi

Sandra is a sophomore business major who plans to teach speech. Originally from Wichita Falls, she now lives in Arlington. Other campus honors for her besides Reveille Beauty include Rebel Cheerleader and third runner-up to Best-Dressed Coed. Sandra, 19, is a member of Les Choisies sorority.



REVEILLE





Terri Bittner

Sans Souci

Terri is a 19-year-old sophomore from Corsicana. She plans to teach history at either high school or college level. Terri participates in Phi Kappa Theta and Sans Souci sorority. Her sorority honored her last spring by electing her Outstanding Pledge.



BEAUTIES



Lory Bowles

Phi Mu

REVEILLE

Lory, a senior English major, commutes each day from Hurst. She plans to work in a publishing company after she graduates and dreams of writing the "great American novel." She is active in Phi Mu sorority, and she serves as a Panhellenic delegate. Lory is also a member of the Newman Club and sweetheart of the American Society of Civil Engineers. She is a former sweetheart to Delta Sigma Pi and a member of Phi Kappa Theta.

Jan Hart

En Ami

Jan is a senior history major from Breckenridge whose future plans include graduate school. Last year she was a member of the Student Activities Board, chairman of the Rules Committee in Student Government, and parliamentarian of En Ami. She is now involved with her sorority and with the Methodist Student Center.



BEAUTIES

Jeri Lynn Mahan

Avolonte

Jeri is a sophomore speech and drama major from Irving who lives in Lipscomb Hall dormitory. She plans to teach speech and drama in high school. In other contests Jeri, an Avolonte, has won as first runner-up in the Miss Irving Pageant and third runner-up to Best-Dressed Coed.



REVEILLE



BEAUTIES



Barbara Stuart

Delta Upsilon

Barbara, a junior English major from Dallas, is a member of Les Choisies. She hopes to teach under-privileged children after graduation. Barbara won the Miss Waxahachie title for 1967 and was second runner-up to Miss Arlington and first runner-up to Miss Oak Cliff. This is Barbara's second year as a Reveille Beauty. Sweetheart of Delta Upsilon, she was sponsored by that fraternity.



REVEILLE

Melanie Wood

Alpha Sigma Chi

Melanie is a sophomore Spanish major and hopes to obtain a job as an airline stewardess and later as a high school teacher. As a stewardess, she hopes to be based in Spain or Portugal. Melanie, a Les Choisies pledge, was also named Miss Flame of Arlington and Miss Flame of Tarrant County.



Linda Atkins

Sans Souci

BEAUTIES

Linda is a sophomore elementary education major who commutes daily from Grand Prairie. Only three days after she was named a favorite in the fall elections, she was selected as a Reville Beauty. A member of Sans Souci, Linda is an avid badminton player and a member of the Inter-Collegiate Badminton Team.



FAVORITES



Sally Soldo



Jim McCoy



David Watson



Vicki Barker



Linda Atkins



Scott Taylor

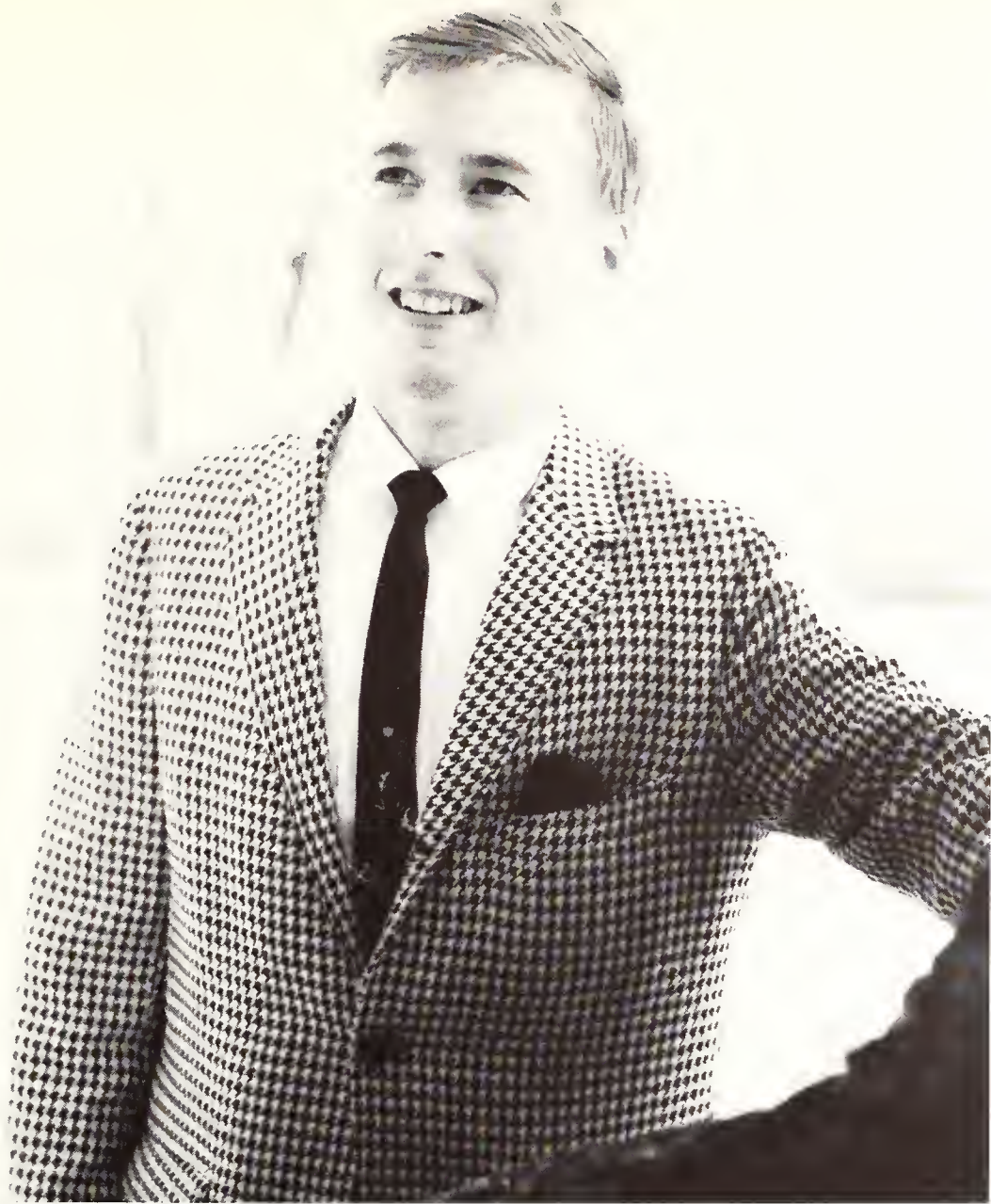

Kerry Moseley

Susie Wine

FAVORITES





Tom Wallace



Cindy Sabatucci

FAVORITES



Nancy Cox

Chuck Gifford





SANDRA GRIFFIN



DAVID WATSON



JIM McCOY

CHEERLEADERS. FRONT ROW: Paddy Byrd, Sandra Griffin, Susie Wine, Sally Soldo. SECOND ROW: Scott Taylor, Jim McCoy (head cheerleader), David Watson, Chuck Gifford.





SALLY SOLDO



Cheerleaders Win SMU Spirit Stick

Rebel cheerleaders raised their voices at the Southern Methodist University cheerleading school last summer and captured the Spirit Stick three days in a row, allowing them to keep the stick, which is now on display in the athletic trophy case. Sandra Griffin, Scott Taylor, David Watson, Chuck Gifford, Paddy Byrd, Susie Wine, Sally Soldo, and head cheerleader Jim McCoy were the first cheerleading team to win the spirit stick permanently.

Besides boosting spirit at football games, the cheerleaders attend basketball games, intra-mural events, and swim meets.

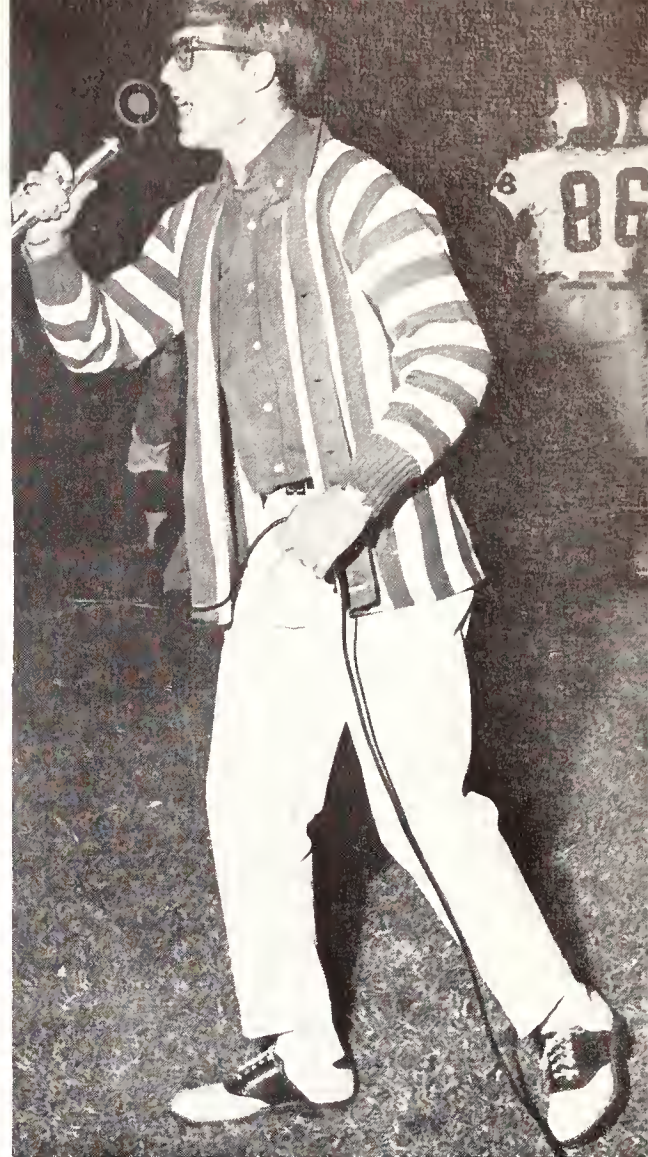

SCOTT TAYLOR

SUSIE WINE



PADDY BYRD



CHUCK GIFFORD





Cheryl Ford, Speech



Lewis Newman, German



Freddie Drennan, Art



Nancy Johnson, French

Who's Who

Students with devoted interests in a particular field of study have been recognized by various department heads for their outstanding work in a particular course. These students spend long hours to turn out near perfect work in their courses and have been honored by being chosen as a "Who's Who."

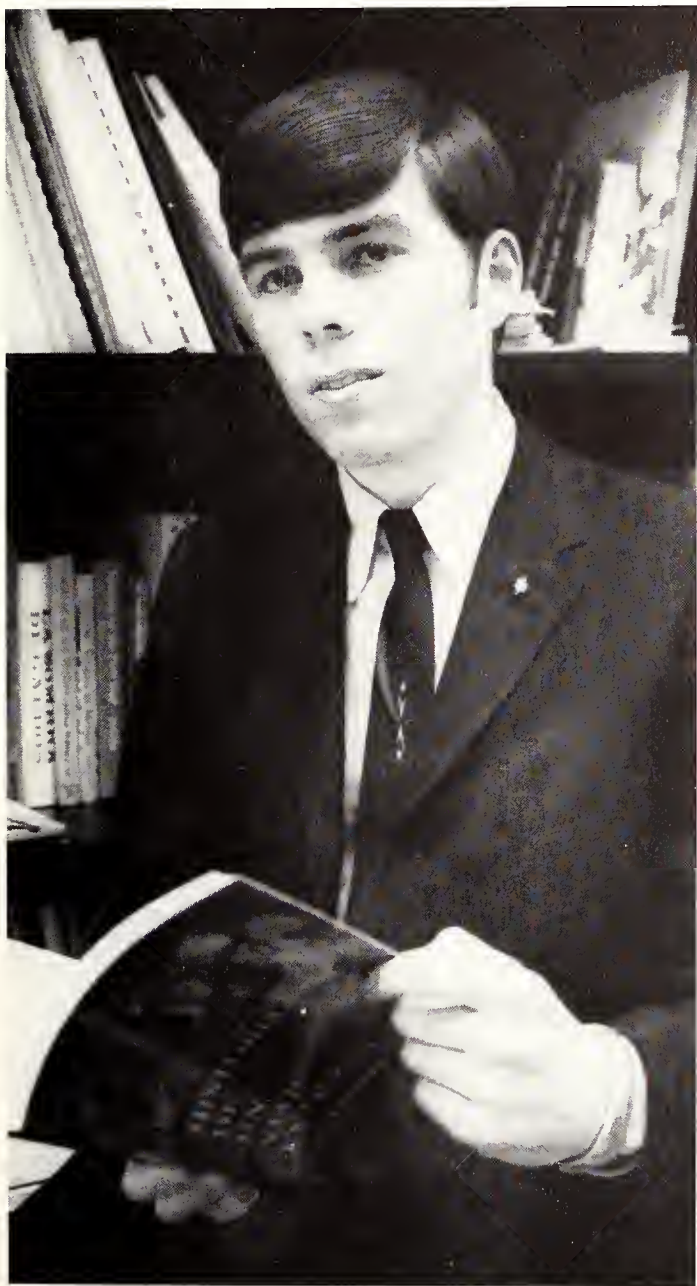

James Everett, Spanish



Peggy Norman, French

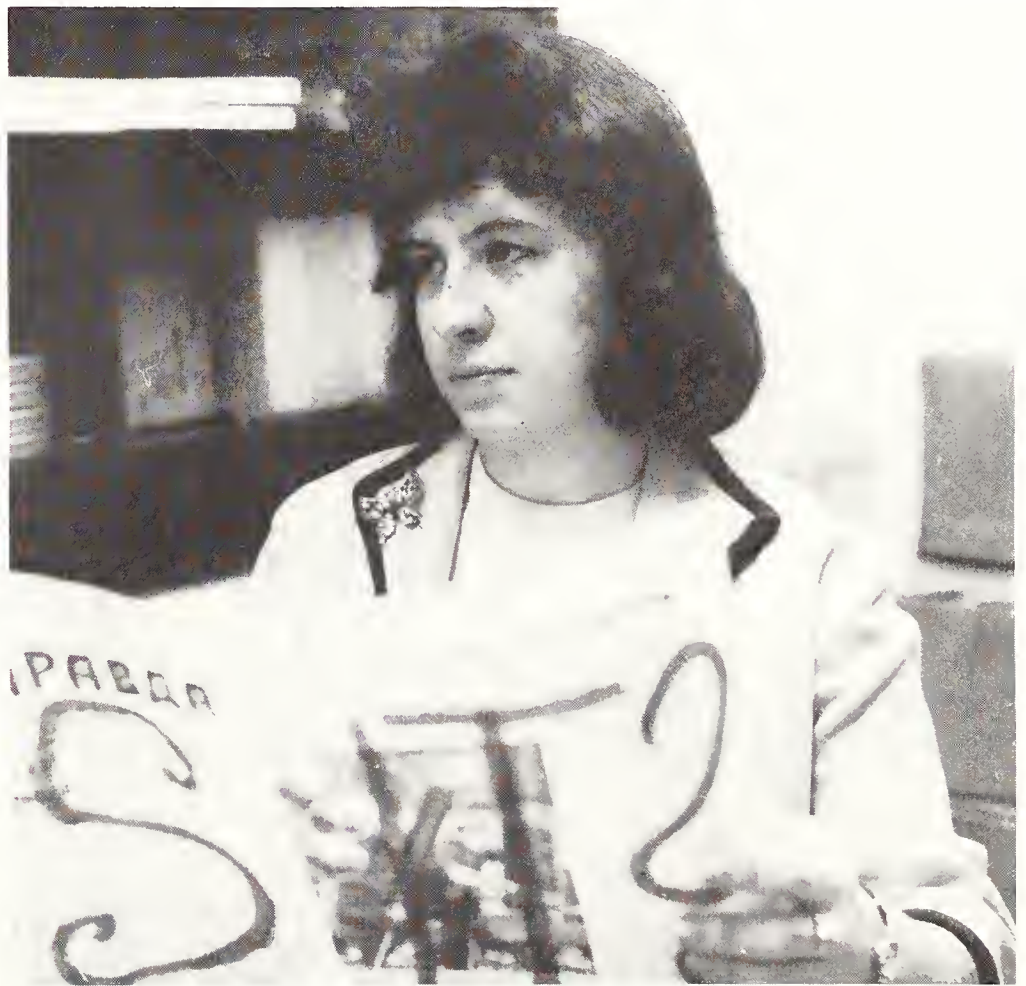

Sharon Kinsey, Russian



Lauran Litton, Geology

Who's Who



Gregory Smith, Chemistry

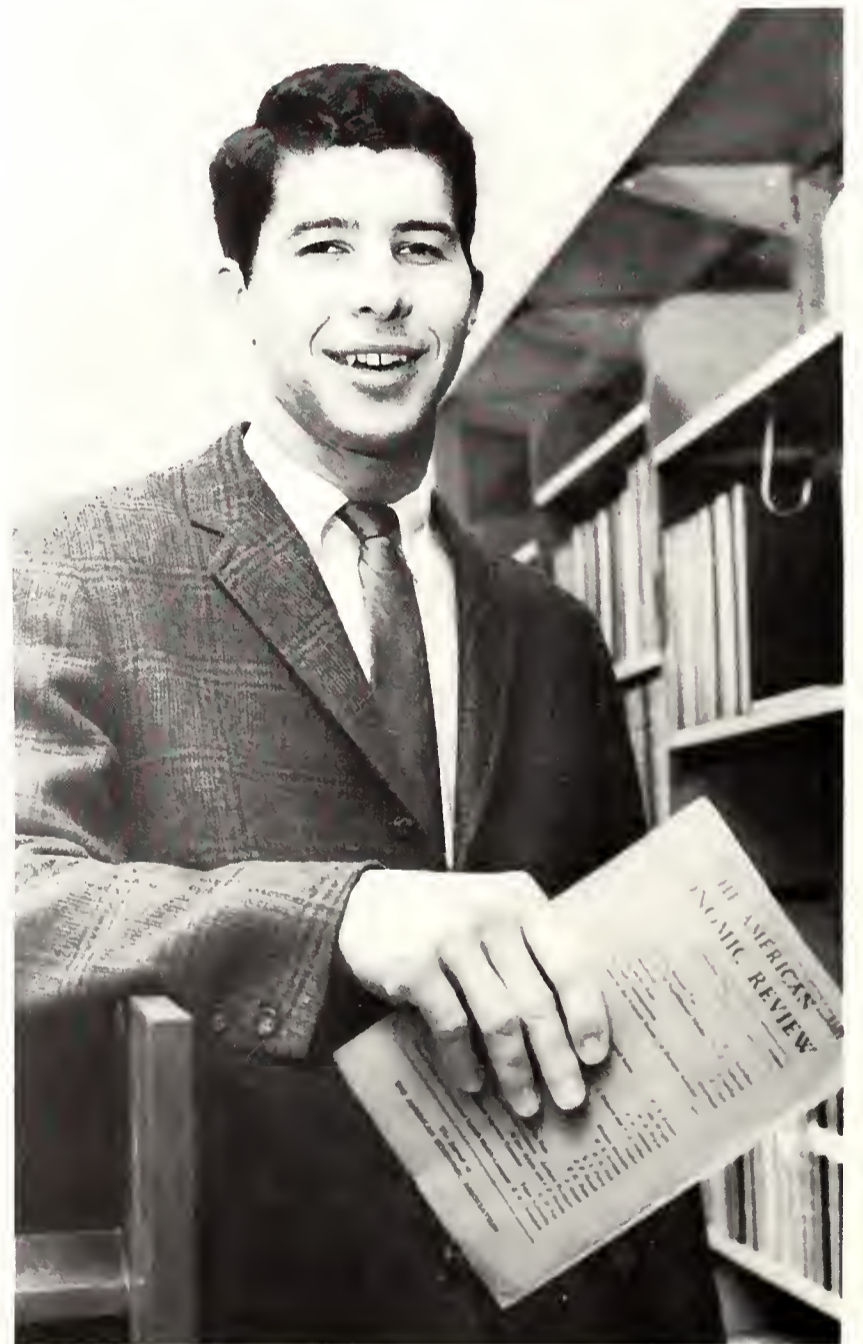

Steven Shaw, Economics



Bill Staton, Mathematics



Bill N. Griffin, Biology

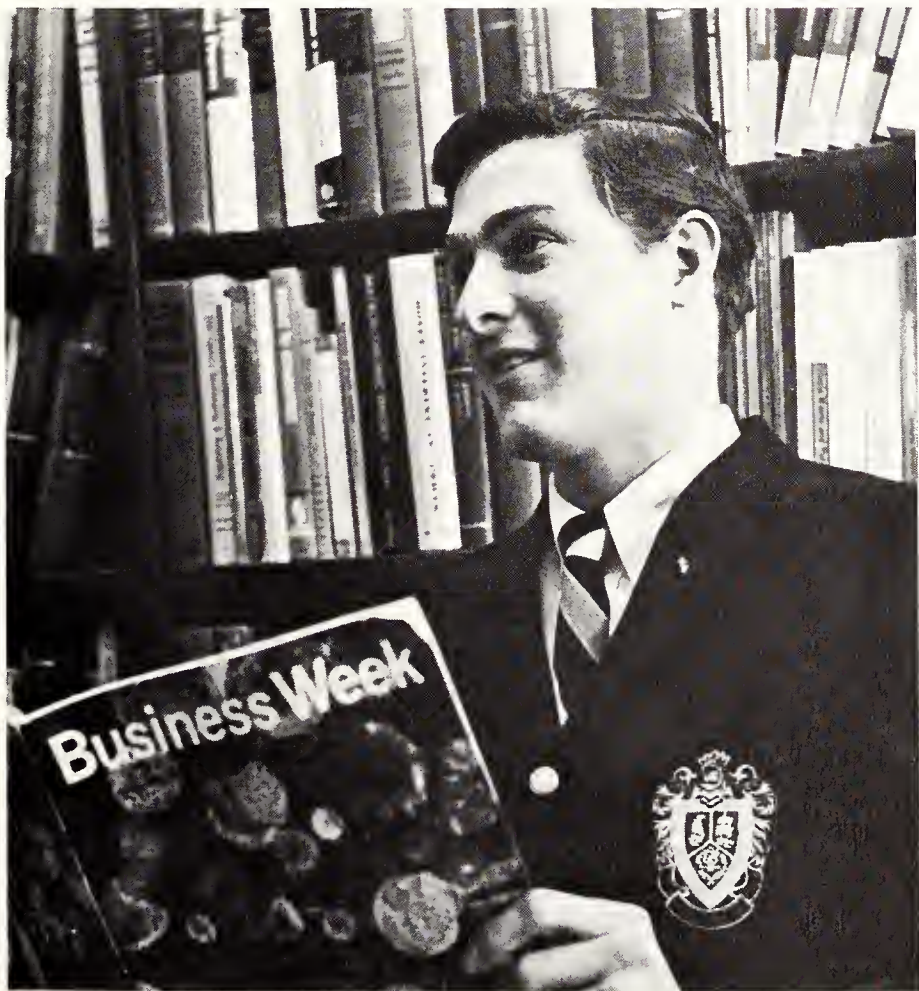

Gerald Wayne Brooks, Business



Lowell D. Theesfeld, Accounting



Robert Gary Miller, Architecture



Ronald Koonsman, Industrial Engineering

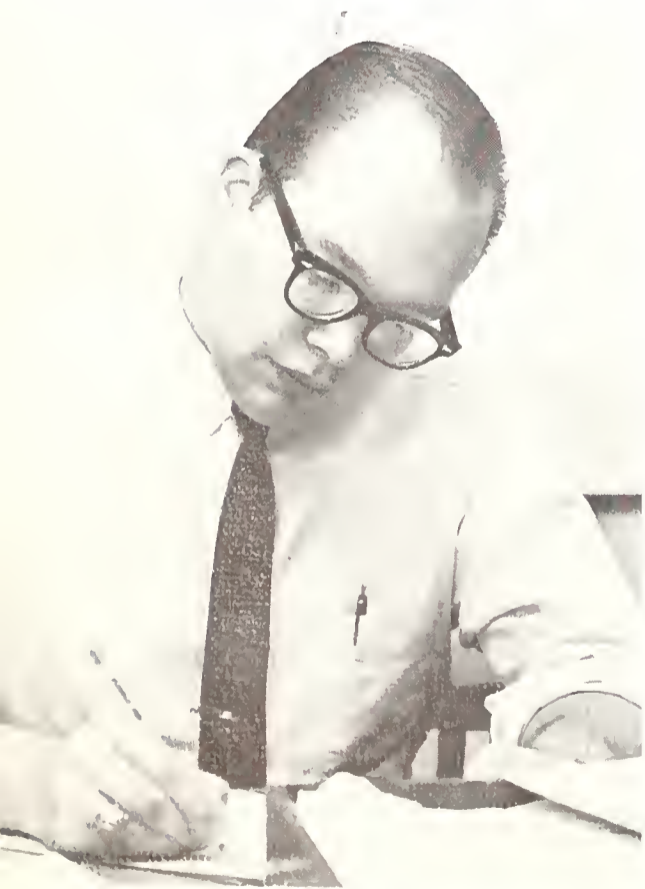

Bruce Meyer, Journalism



David Skipper, Military Science

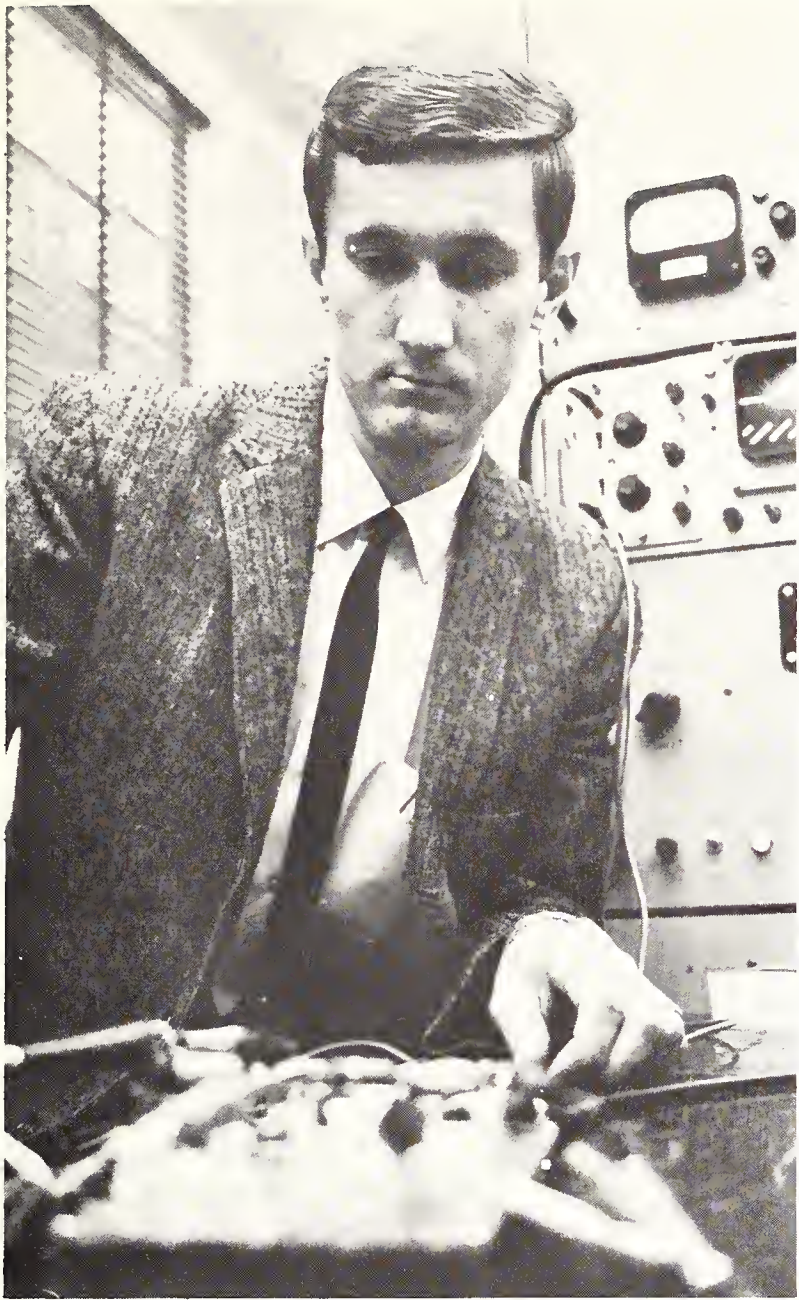

Gerald Nimerick, Technical Institute

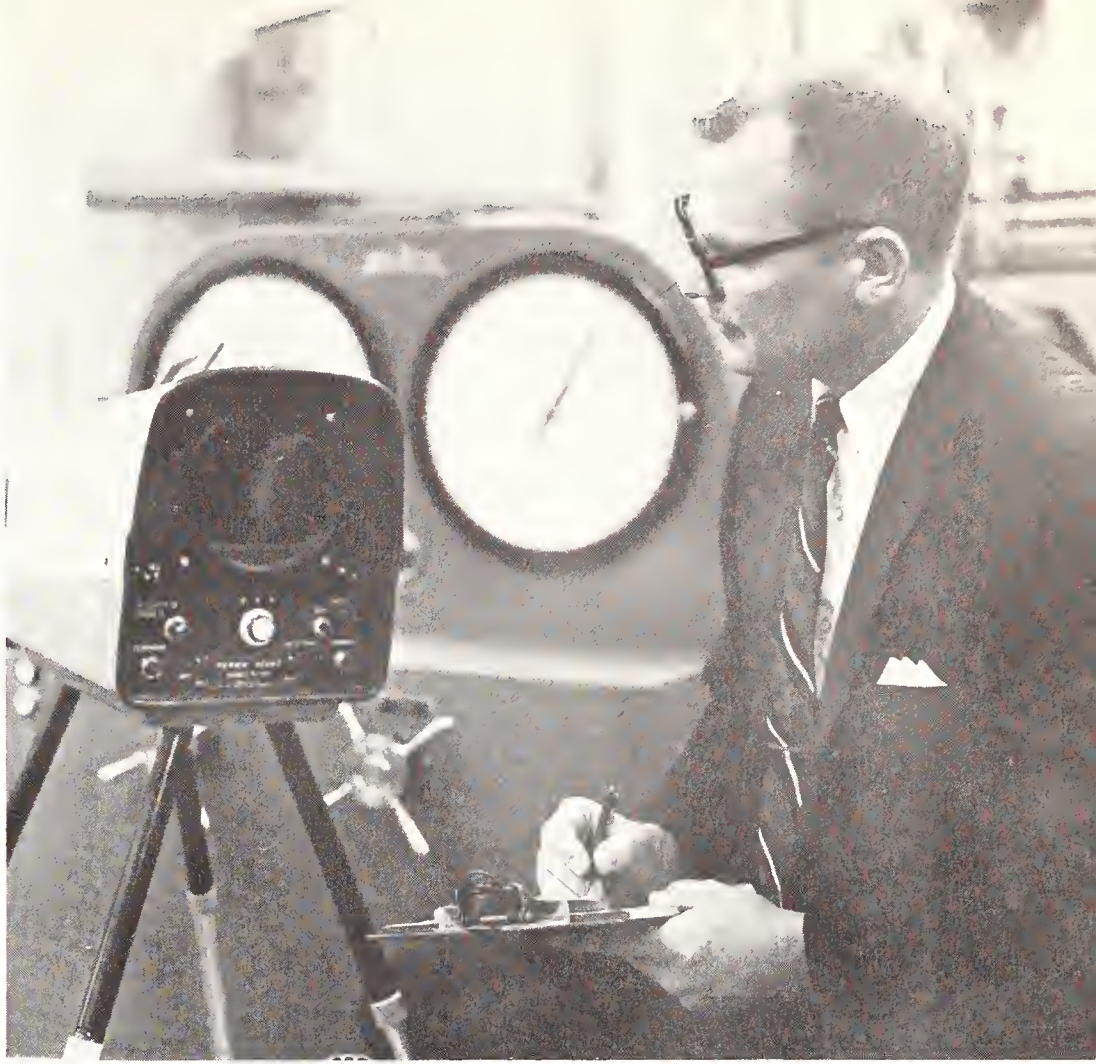

Norman E. Corbitt, Civil Engineering

Who's Who



James K. Gardner, Aerospace Engineering

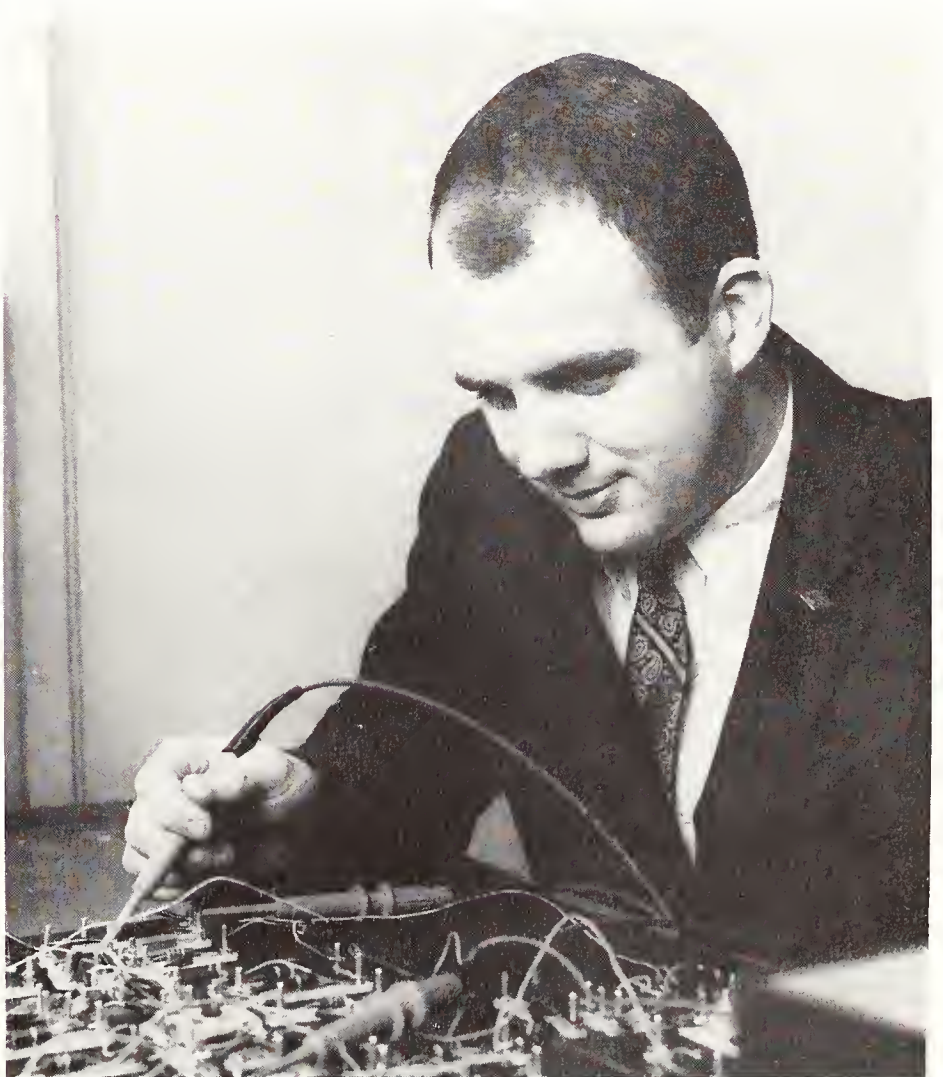

Leroy Thompson, Electrical Engineering



Diana Durling, Sociology



Sam Stevenson, English

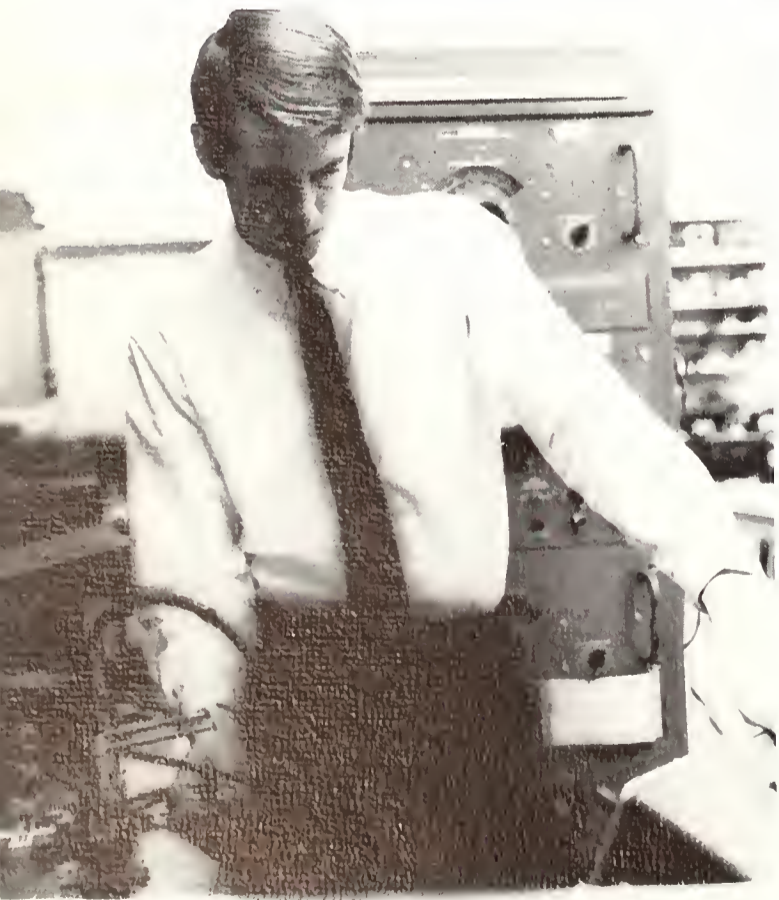

Jack Powell, Physics



Rush Robinson, Music



Charles Krebbs, Philosophy



Shirley Harpster, Government

Who's Who



Mary Fagan, Education



Suzanne Justice, History



Ballots Determine Miss Dixie Belle

The ballots were cast and counted several weeks before Jorja Jackson was presented as Miss Dixie Belle during half-time ceremonies of the 1967 Homecoming game. Being one of the official hostesses for UT Arlington heads the list of many honors for Jorja, a junior English major from Grand Prairie. Jorja is Avolonte vice-president and pledge trainer, a member of Holiday Singers and A Capella choir, and was a finalist in the *Reveille* Beauty contest. Miss Dixie Belle acts as a hostess with Miss UTA and Johnny Reb.



Johnny Reb Symbolizes Rebel Spirit



Robert Hale, a senior from Lubbock, donned a Confederate uniform this year to become Johnny Reb, UT Arlington's symbol of school spirit. Robert, a history major, is a member of Alpha Sigma Chi and serves as their intramural director. He was a school favorite last year, San Souci beau, vice-president of Lee House, a member of the varsity basketball team, and freshman basketball coach.

As Johnny Reb, Robert rides a white horse around the field at football games, gives talks at pep rallies, and represents the school off campus on a university level, Johnny Reb speaks at area high schools and welcomes new students at freshman orientation. Robert, in his job as Johnny Reb, represents the student body by serving as a member at large of Student Activities Board and Student Government.

Robert was chosen by the student body during spring elections. He serves as an official school host.



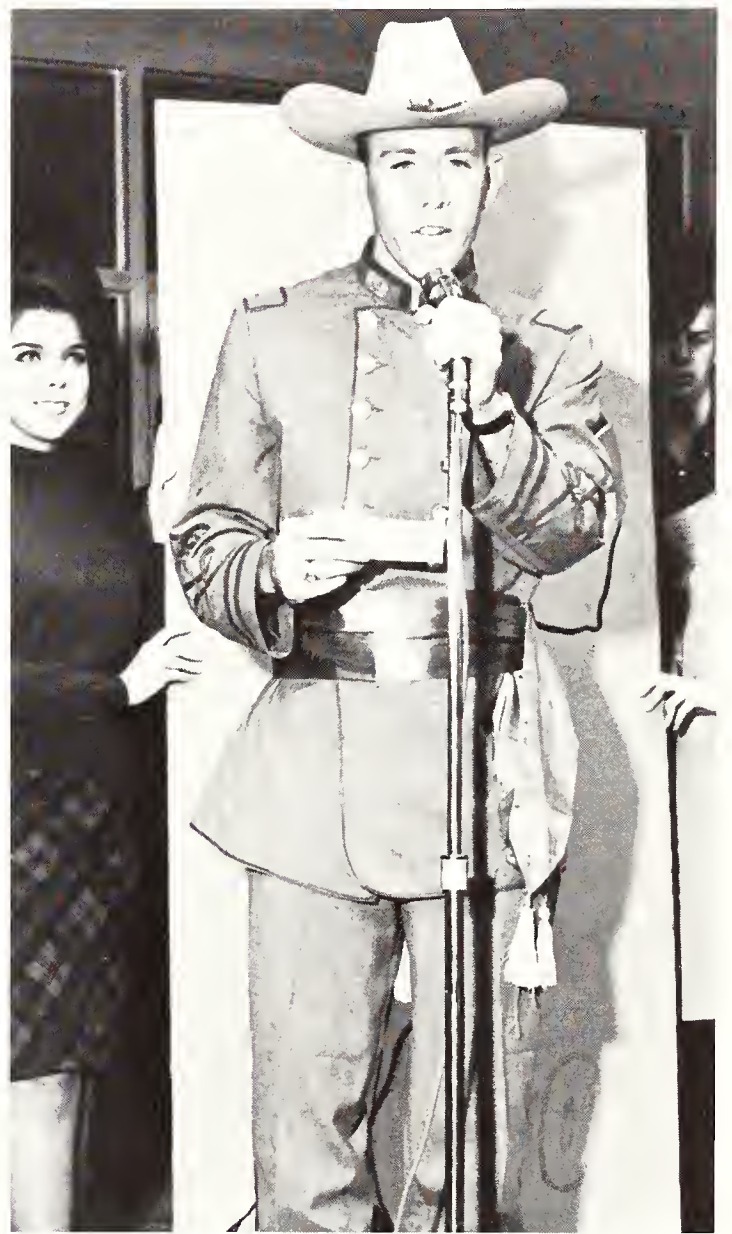



Miss UTA Voted Campus Hostess

This year's Miss UT Arlington is Cindi Coulson of Arlington. Cindi, a junior, lives in Lee House and is a member of Les Choisies sorority. She is Kappa Sigma sweetheart and a former cheerleader. She was UT Arlington's candidate for Pecan Bowl Queen.

As Miss UT Arlington, Cindi is the official school hostess. She welcomes visiting dignitaries to campus functions and represents the school at off-campus activities. She speaks to new students at Freshman Orientation and visits area high schools to inform senior students of campus life at UT Arlington, encouraging them to attend school here. Miss UT Arlington is selected by the student body in spring elections, sharing hostess honors with Miss Dixie Belle and Johnny Reb.





Emcee Gerald Baker pins the winner's corsage on Barbara Stuart, a 21-year-old English major from Dallas, as she is named Best-Dressed

Coed in the 1968 contest. Finalists for the honor were Myriam Hubbard, Sandra Griffin, Linda Atkins, and Vicki Barker.

Best-Dressed Coed Wins With Fashion

Selections from the wardrobes of 39 girls were modeled February 19 for the Reville's Best-Dressed Coed Contest. Contestants, who appeared in sports outfits, date dresses, and after-five attire, were rated on each ensemble and given bonus points for grooming and general appearance. Judges for the event were Mrs. Louise Woerner, director of public relations from Titches; Ken Whitt, director of public information at UT Arlington; and Mrs. Mary Taylor, an instructor from John Robert Powers.



White patent shoes and purse accent Barbara's pink and white window-pane plaid suit and ruffled blouse.



Combining a navy, orange, and yellow color scheme, Barbara wears plaid jumper pants and knee socks for sports events.



For after-five festivities, Barbara dresses in black and white crepe with a wide green satin belt and carries a green cocktail bag.

ATHLETICS

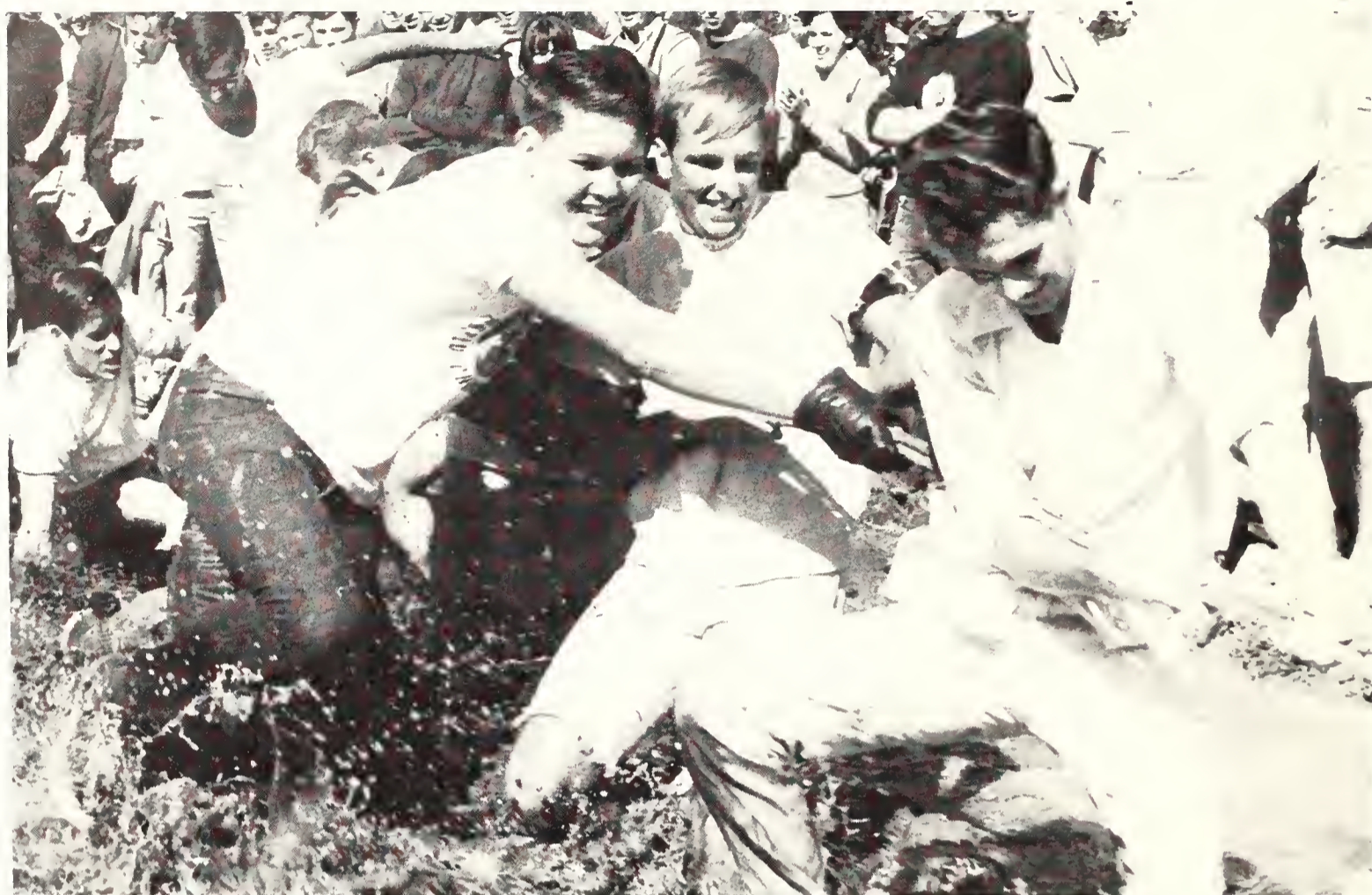

The final seconds fade
and the outcome is known.
I'm weary if we win
and weary if we lose,
for whether I play
or whether I watch,
I empty myself to the game.
After hopeful brave beginnings
and the clash of new encounters,
relentlessly the clock pulls us on,
drawing all the tension taut within me.
And how sublime are the struggles
and the shouts of the sport!
Yet but a brief moment more,
with a final brave exertion,
and the game is done . . .
and we have won.



FOOTBALL

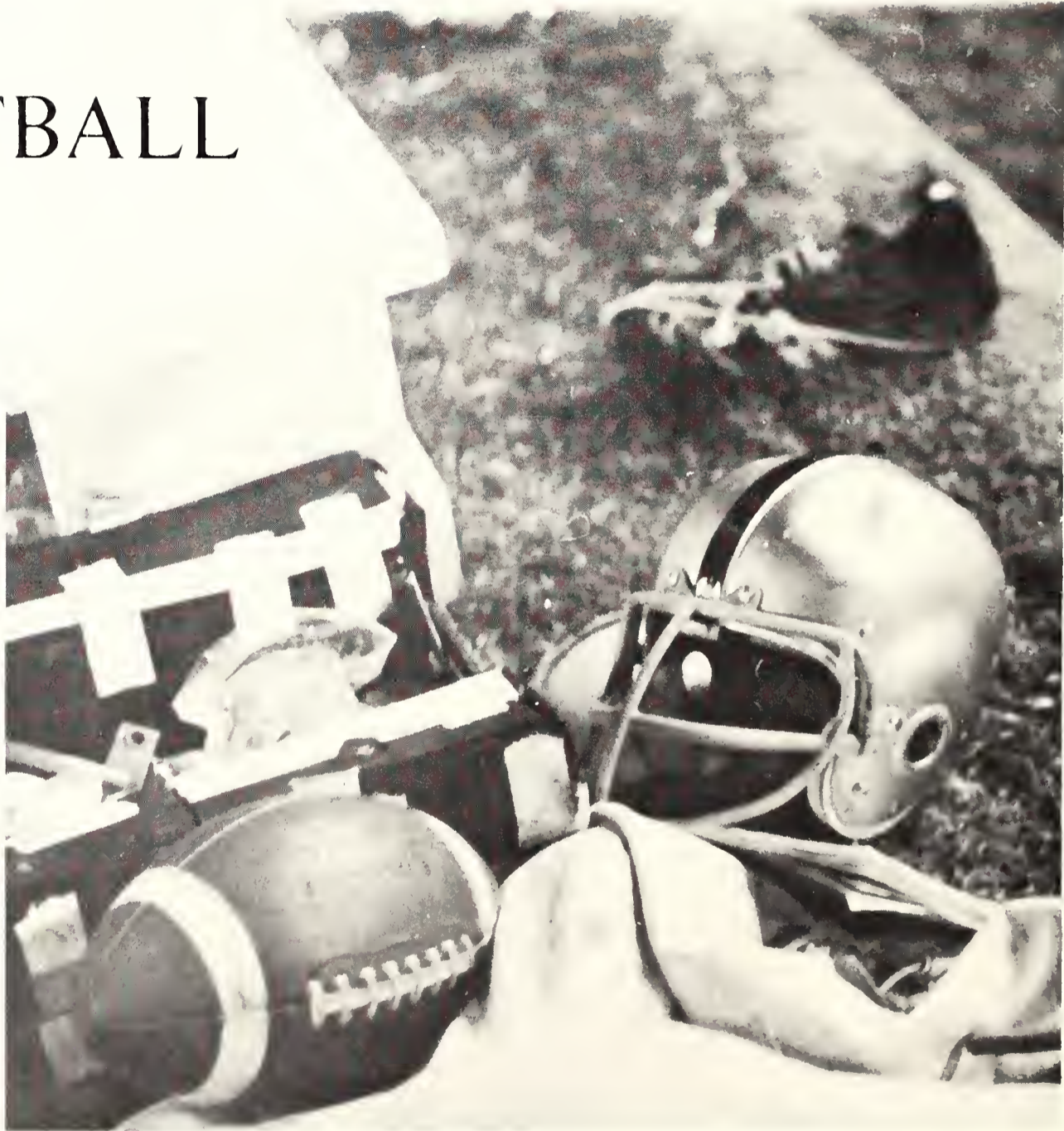

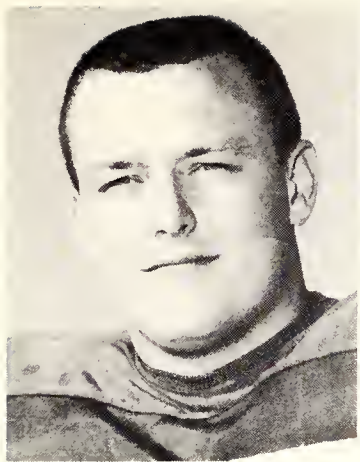

KEN RILEY
two years

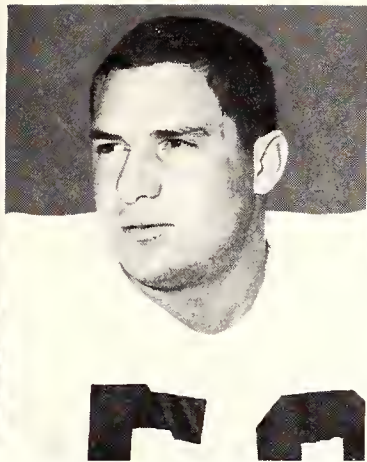

JERRY McLAUGHLIN
two years

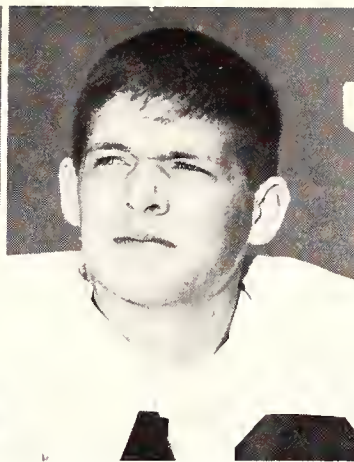

JIM SHERIDAN
two years

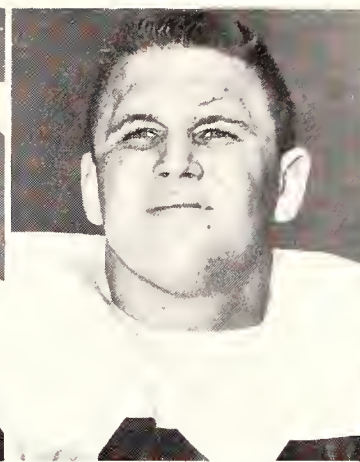

MONTY TOLLESON
two years

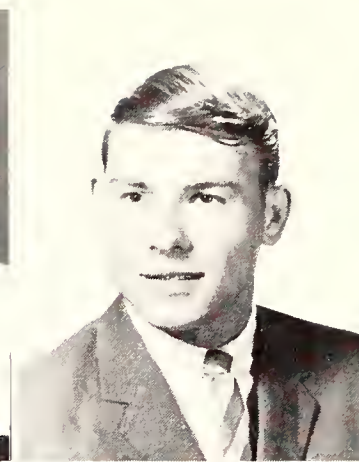

ROBERT WILLBANKS
three years
All-American



Robert Hale, as Johnny Reb, rejoices over a Rebel touch-down with Sandra Griffin and Paddy Byrd.

Diablos Downed As Luft Excels

An error-filled game at Memorial Stadium on September 16 revealed that the brand-new UT Arlington football squad meant business as they bested Los Angeles State by three points in their season opener.

With 8:55 remaining in the first half, punter and place-kicker Skipper Butler booted a 35-yard field goal to put the Rebels ahead in the game against the Diablos.

A plunge by leading rusher Keith Luft and a quarterback sneak by Mike Baylor put the game out of reach for the Rebs. The defensive unit did outstanding work as they held LA to only one more score, making the final tally read Rebs 17, LA 14.

Leaders on offense were Luft and Baylor who racked up a total of 246 yards for the Rebels. Defensive standouts were linemen Jerry McLaughlin and Bob Diem, and interception whiz Robert Willbanks.

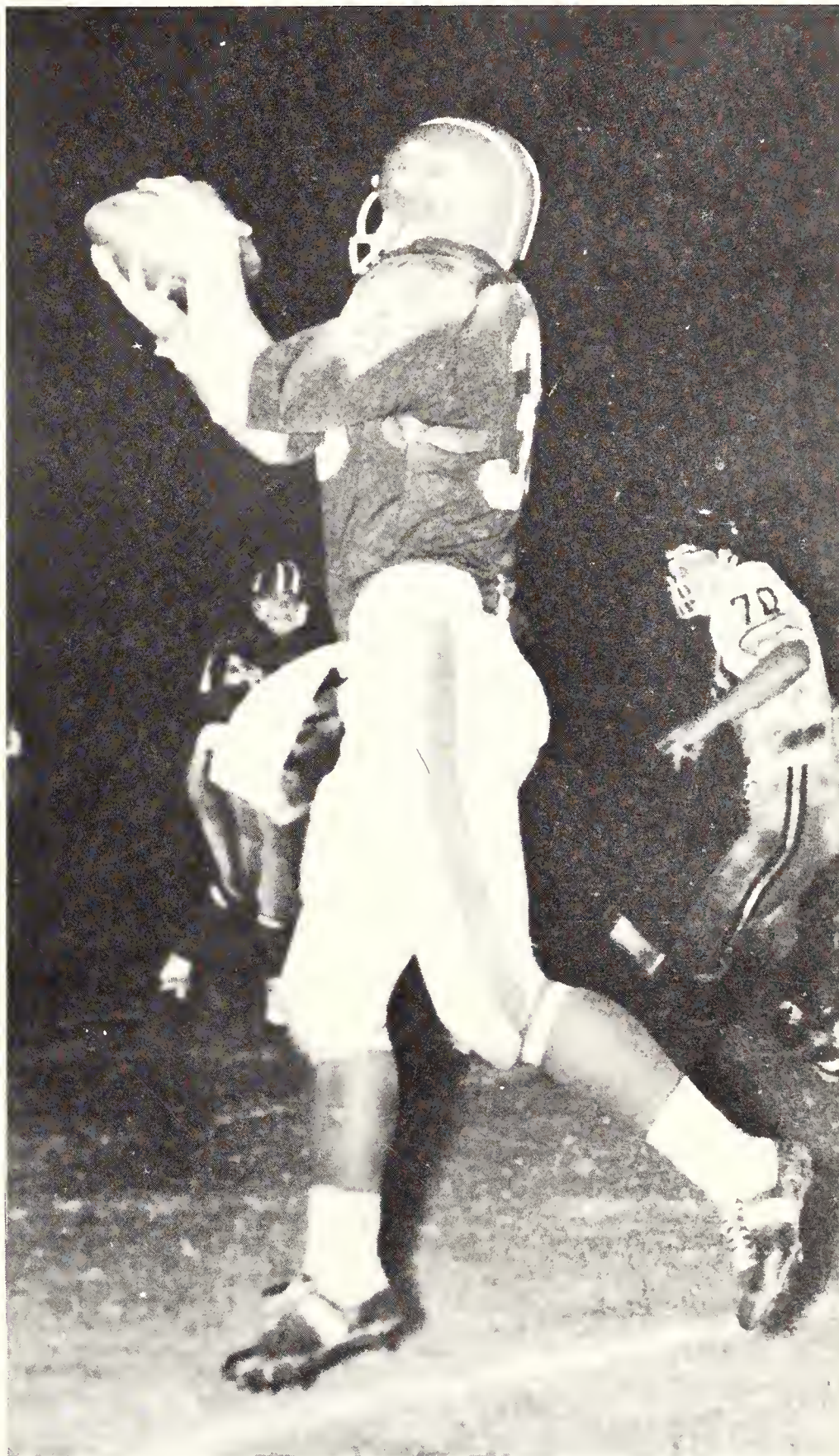

Fullback Danny Griffin (33) catches a pass as a startled Diablo turns around.



FRED DOERR
two years



BOB DIEM
three years
All-American

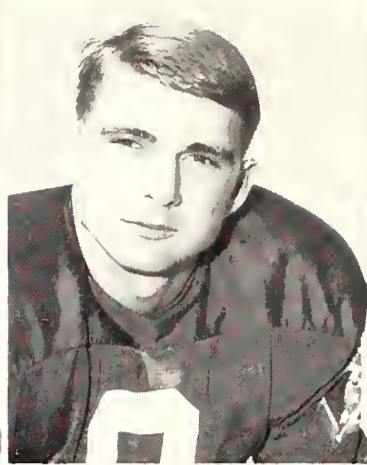

SKIPPER BUTLER
two years



MIKE BUCHANAN
two years



RONNIE TUFTS
two years

Rebs Bag Game Over Ags, 15-14

The theory that a good big man can whip a good small man anytime went out the window on September 23, as the UT Arlington Rebels edged powerful New Mexico State University, 15-14.

Scoring began on a 70-yard touchdown run by Aggie Doug Dalton. However, the Rebs marched 80 yards back down the field on their second series of downs to knot the score at 7-7.

After NMSU had gone ahead on a pass play early in the third, all seemed lost. But a fumble recovered at the Reb 23 sparked UT Arlington to another TD, led by sophomore Ronnie Faulkner. Then, with starting QB Mike Baylor at the controls again, the Rebels converted for the winning two points on a catch by wingback Mike Buchanan. The game ended with the Rebs on top, 15-14.



Tailback Keith Luft and his teammates become absorbed in a close game.

Robert Willbanks (45) tries to evade two Aggies in the NMSU game.





Mike Kline, a wingback from ETSU, is collared soundly by a Reb defensive man.

Rebs Overcome East Texas, 7-6

On September 30, UT Arlington went into a football game with a number seven rating among the nation's small colleges. But worries about losing this prestige were erased that night, as the Rebels downed East Texas State 7-6.

The game went scoreless for nearly three quarters, when, with 4:41 remaining, ETSU kicked a 26-yard field goal, making the score 3-0. Then, to make matters worse, the Lions booted another early in the fourth to give them a six-point advantage.

Directly after this score, sophomore quarterback Ronnie Faulkner marched the Rebels to a touchdown made on a pass play to Mike Buchanan with a scant 1:42 left. Skipper Butler then kicked the vital extra point and the Rebs won, 7-6.

Outstanding on offense was Faulkner, who racked up 53 passing yards in eight attempts, and Keith Luft, with a rushing total of 63 yards. Defensive leaders were linebacker Monty Tolleson and rover Mike Stamps.



Tackle Ken Riley (75) pounces unmercifully upon a hapless Lion during play of the Reb's third straight win.

RONNIE FAULKNER
one year

FRED GOUGH
two years

JERRY MASSEY
one year

TROY PATRIDGE
one year

RICHARD NORWOOD
three years

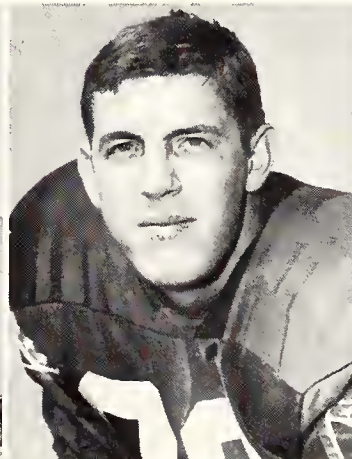
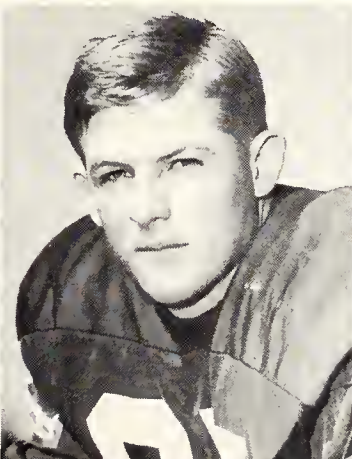
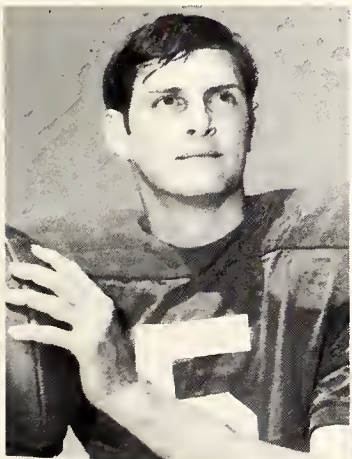



MIKE STAMPS
two years



JIM MARCUM
two years

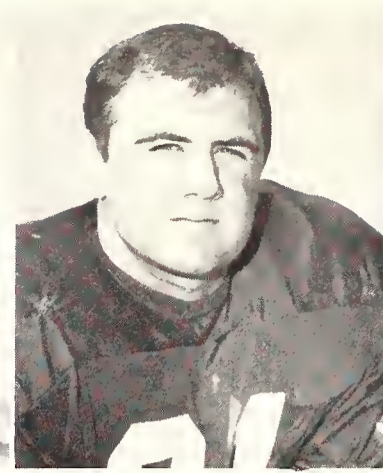

DAVID MILLER
two years



BILLY STEWART
two years



RONNIE CALLAWAY
two years



Center Richard Norwood, although taking a breather, is absorbed in the game.

MSC Victim of Victorious Rebs

The Rebels journeyed to Lake Charles, Louisiana, on Saturday, October 7, and staved off a Cowboy attack for three quarters to thwart McNeese State College, 17-16.

Scoring began on a Cowboy run for six points, climaxing an 81-yard drive by McNeese, who later kicked a field goal to go ahead 10-0 at the half.

The Rebs came back in the third to make the score read 10-7 on a run by Luft, but the stubborn Cowboys retaliated by running their tally up to 16. Finally, UT Arlington succeeded in narrowing their lead to 16-14, and then capped the affair on a field goal by Skipper Butler.

Quarterback Mike Baylor was named offensive player of the week by the Quarterback Club, which also singled out tackle Jimmy Stoehr as the best defensive man.

Jimmy Thomas shows fine pass-catching form here.





Sophomore Tim Christy (44) snares a pass as a fellow Reb rushes to help.

Tarleton Thrown, 37-7, by Rebels

UT Arlington finally became tired of those nip-and-tuck ball games on Saturday, October 14, when they trounced Tarleton State College 37-7 before 8,500 at home.

The Rebels began scoring on their first series of downs, sneaking tailback Tim Christy over right tackle, scored again on a rollout from quarterback Mike Baylor from the five shortly after, and then made the score 28-0 at the half on a 56-yard pass play to end Jimmy Thomas and another on a run by Baylor.

Shortly after the second half opened, Rebel Mickey Eddleman ran back a punt untouched for the fifth TD of the evening, and TSC got on the ball, finally scoring on a fourth and goal situation on a toss from Texan J. D. McMahon to Harlan Wunsch.

With the score 34-7, Skipper Butler booted a 31-yard field goal to end the scoring late in the game and UT Arlington emerged, 37-7.

Outstanding on offense were Baylor and Thomas, while the defensive standouts for the evening were Jimmy Stoehr and Billy Mitchell.



End Jimmy Thomas grimaces after losing control of a pass near the end-zone.

BILLY MITCHELL
one year

MICKEY EDDLEMAN
one year

DANNY SCOTT
one year

JIMMY STOEHR
one year

TIM CHRISTY
one year

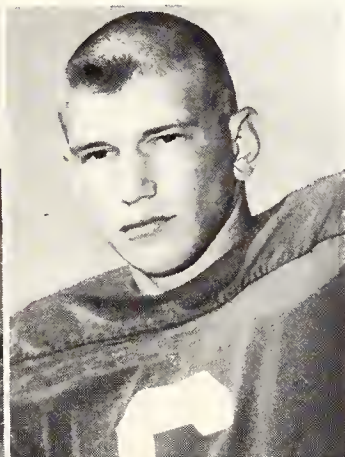



Ronnie Tufts (25), Bob Diem (63), Fred Doerr (13), and Robert Willbanks (45) watch the coin toss.

Trinity Dropped, 31-16, by Rebels

The Rebels journeyed to San Antonio on Saturday, October 21, and whipped the Trinity University Tigers, 31-16, to remain undefeated.

The Rebs won an early 8-0 lead on a pass to wingback Mike Buchanan, who also ran for the extra points.

End Jimmy Thomas gathered in another pass a little later to score again, but the Tigers retaliated in the third quarter by storming to the Arlington goal to put them out front 16-15.

Two minutes later, however, Reb linebacker Jim Sheridan intercepted a Tiger pass and returned it for a TD, putting Arlington ahead to stay. The two tallies that finished the game came on a 34-yard field goal by Skipper Butler and a touchdown pass from Baylor to Thomas.

Of special interest in this game was Baylor, who was voted Southland Conference Player of the Week, for his 209 aerial yards.



Rebel coach Charlie Qualls works his boys out in blocking maneuvers. The UT Arlington Rebels worked out daily during the 1967 season, stressing stamina, agility, and strength. Several boys, mostly defensive linemen, worked out on their own in the gym, trying, according to head coach Burley Bearden, "to make themselves just a little bit stronger and a little bit tougher."

ROBERT OVERTON
two years

DANNY GRIFFIN
two years

WELDON GRISHAM
two years

DICK HILL
two years

GREG BAILEY
three years

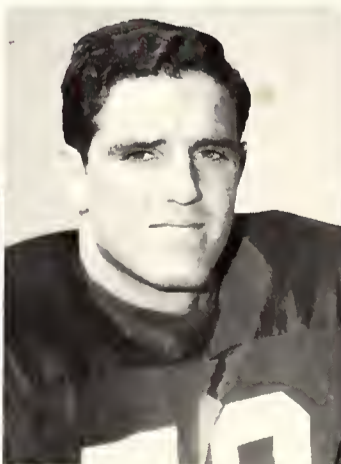



ARTHUR HOBBS

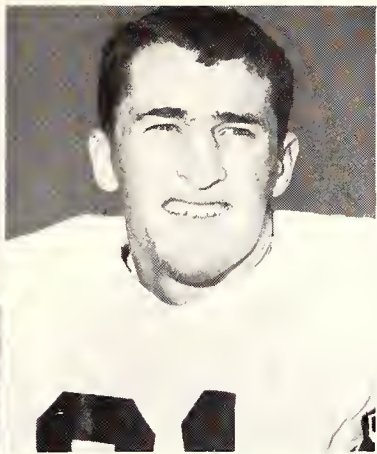

CHARLES SOLADAY

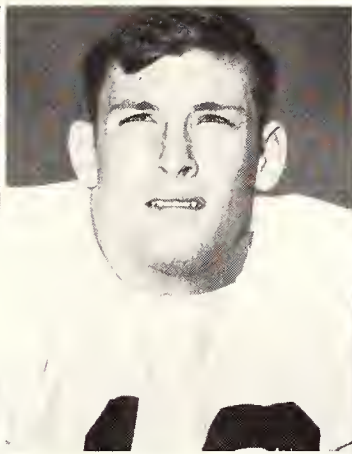

MIKE BAYLOR
three years

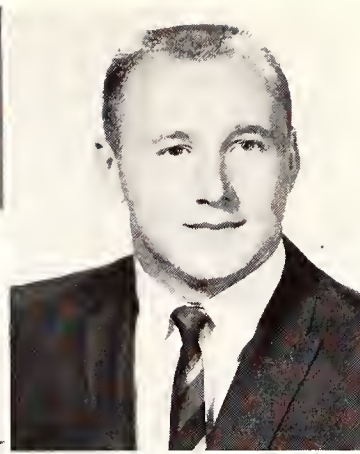

KEITH LUFT
three years

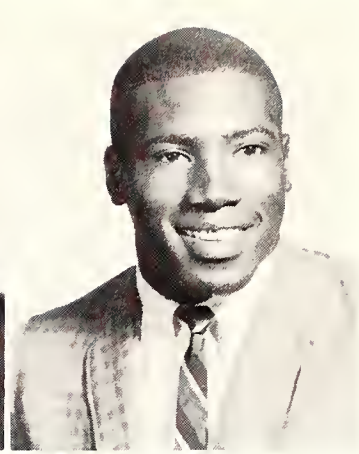

JIMMY THOMAS
two years



A Rebel defensive man stands ready to intercept a scampering WTS player. Unfortunately, the Buffaloes had several such scampers on their way to defeating UT Arlington.

WTS Gets Nod As Rebels Lose

The nationally-ranked UT Arlington Rebels were handed their first setback of the 1967 season on October 28 when they were stopped cold by West Texas State, 37-27.

The Rebs, plagued with troubles all night, lost two points nearly at the outset of the game when WTS gained a safety. Shortly thereafter, West Texas scored again, upping their lead to 9-0.

Finally, as the quarter drew to a close, the Rebels scored on a run by Danny Griffin. But, as fate would have it, the PAT try was blocked and Arlington still trailed.

By the start of the fourth quarter, WTS had amassed its 37 points, while the Rebs had only 13. With 4:43 left in the game, Griffin ran for six, but a two-point conversion try was unsuccessful. Then, with only one second left, Mike Baylor scored from the one and ran for two to end the tilt at 37-27.



These four, Bob Diem, Robert Willbanks, Burley Bearden (coach), Jimmy Thomas, and Mike Baylor all finished the 1967 season by attaining either all-American or honorable mention status.



End Jimmy Thomas grimaces after being grabbed by ACC pass defender.

Wildcats Downed 34-7 by Arlington

The Abilene Christian Wildcats were out of luck on Saturday, November 4, as the UT Arlington Rebels swept to an easy 34-7 victory before 10,500 at Memorial Stadium, site of the Arlington Homecoming clash.

The 'Cats won an early 7-0 lead on a run by ACC QB David Fuller. However, the Rebs came right back, tied it up on a fantastic 80-yard toss from Baylor to Jimmy Thomas, went ahead on a 75-yarder to Dick Hill, and then made the score a round 20-7 on another pass to Thomas.

Directly after, quarterback Baylor ran one across from the three-yard-line to add insult to injury, and then, with Ronnie Faulkner in for Baylor, Mike Buchanan scored with 0:05 left in the game to put the Rebs out of reach.

Honored by the Southland Conference that week as outstanding players were Mike Baylor again, on offense, and David Miller, defensive end for the Rebs.



Dick Hill (84) drops a pass as Abilene player falls against him.



Rebel Dick Hill strains to pull in a crucial toss.

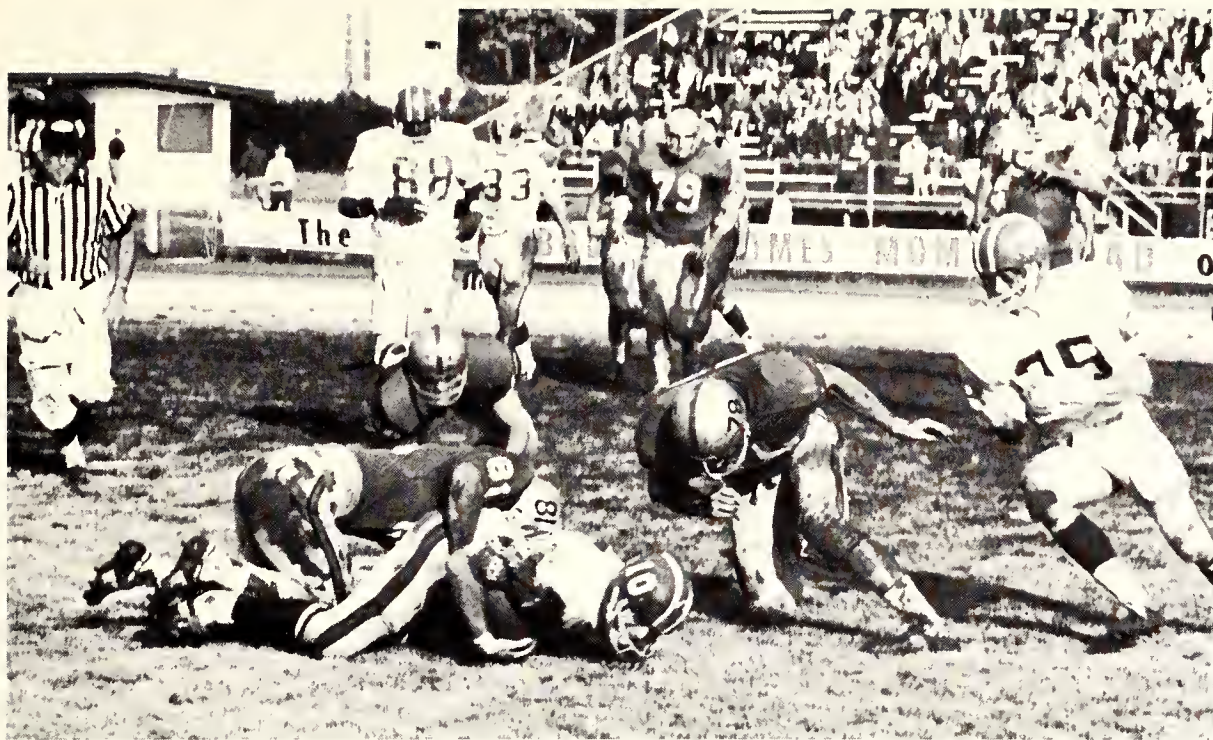

Quarterback Mike Baylor is snowed under by Arkansas defenders.

Arlington Wins Over ASU, 16-14

The wet, muddy Rebels found that an inch was as good as a mile as they edged Arkansas State University 16-14 in Jonesboro, Arkansas on November 11 amid rain and muck.

Scoring came first on a four-yard run by quarterback Mike Baylor with the point after by Skip Butler. Butler figured heavily in the game by placing three field goals between the uprights for a league record.

In retaliation, the Indians scored on first and goal, and, with the score thus knotted 7-7, Butler came in to up the Confederate lead to 10-7 at the half.

Two more field goals, both by Butler, gave the Rebs all the lead they were going to get as Arkansas nibbled at the lead after a run by Indian Frank McGuigan, leaving the score 16-14. A last-minute field goal attempt by the Indians went wide, and hence the Rebs had their eighth win of the year.



ASU end Gerald Jumper reaches for a pass in the Reb-Arkansas tilt.



Jimmy Thomas struggles to break a Cardinal tackle in SLC championship game.



Thomas (88) and Jim Marcum (42) hoist Coach Burley Bearden upon their shoulders.

Rebs Deal Cards 16-10 Conference Loss



The Rebs run wild after clinching the Southland Conference championship.

UT Arlington claimed its first undisputed Southland Conference championship on November 18 when they boxed up the Lamar Tech Cardinals, 16-10.

Fullback Danny Griffin and punter Skip Butler put on a scoring show that enabled the Rebs to win, as Griffin bounded for 215 yards rushing. Butler accounted for extra points and three field goals.

The initial score, late in the first quarter, came on a 10-yard touchdown pass from QB Baylor to wingback Mike Buchanan, and Butler then tacked on his three field goals. The Cardinals succeeded in tying the Rebs at one point in the game, 10-10, but that was as far as they ever got.

Jim Marcum intercepted a crucial Cardinal toss with 2:09 remaining and offensive guard Greg Bailey recovered a fumbled punt with 1:31 remaining to help the Rebels win the "big one."

Reb Team Scores Pecan Bowl Win



Billy Mitchell (30), Robert Willbanks (45), and Fred Gough (87) break up a pass.

In 27-degree weather, the University of Texas at Arlington played their first post-season bowl game as a senior college on December 16 and trounced the North Dakota State Bison, 13-0.

Dubbed the Pecan Bowl and played in Abilene, this televised game was played in the midst of ice and snow and pitted the Rebels against the no. 2 small college in the nation.

Scoring began on a run by Danny Griffin with 1:23 left in the first half, following a botched PAT attempt. The ensuing minutes, until a six-yard TD by tailback Keith Luft late in the fourth, were electrified by the rough defensive maneuvering of the Rebs, who held the Bison's no. 1 offense to only 106 total rushing.



Cheerleaders Paddy Byrd and Sandra Griffin evoke response from the 1500 fans seated in the icy Pecan Bowl.

BASKETBALL

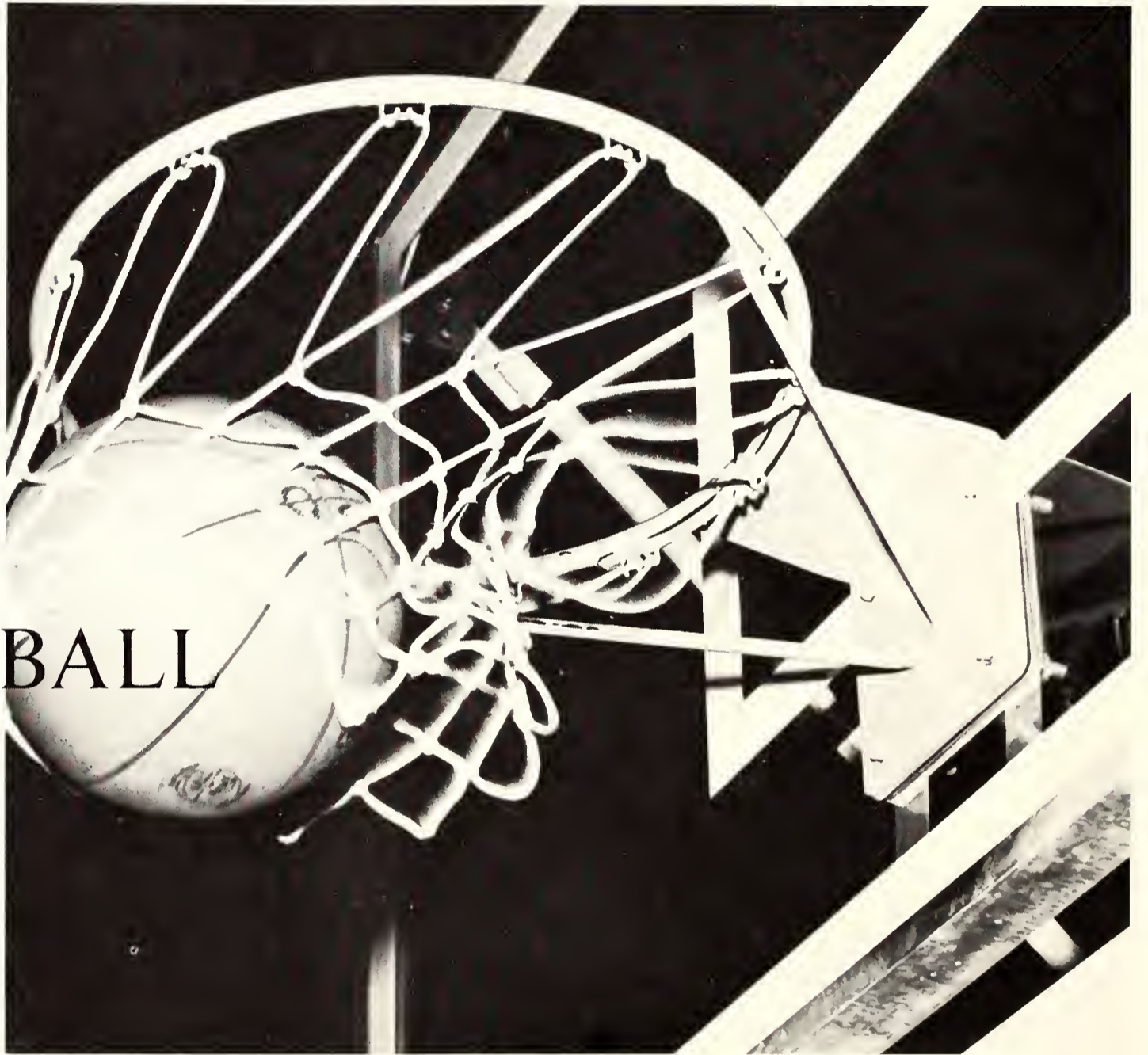

Season Offered Keen Opposition for Rebs



John Shelton, rated as UT Arlington's best defensive man, races for a basket after stealing the ball from Texas Tech in inter-sectional play.

Although the 1967-68 basketball season did not prove to be a fruitful one for the UT Arlington Rebels, they were at least able to try their luck against more formidable foes than in previous years.

Expanding their perspective all the way into the Southwest Conference, the Rebs played such "big-name" teams as Texas Tech, Baylor, and even the first ranked-nationally University of Houston.

Indications are that UT Arlington will continue in this "big-name foe" policy in years to come; this is the aim of the athletic department.

As the University of Texas at Arlington grows, then, so must its stature, scholastically and athletically, in basketball and other varsity sports.

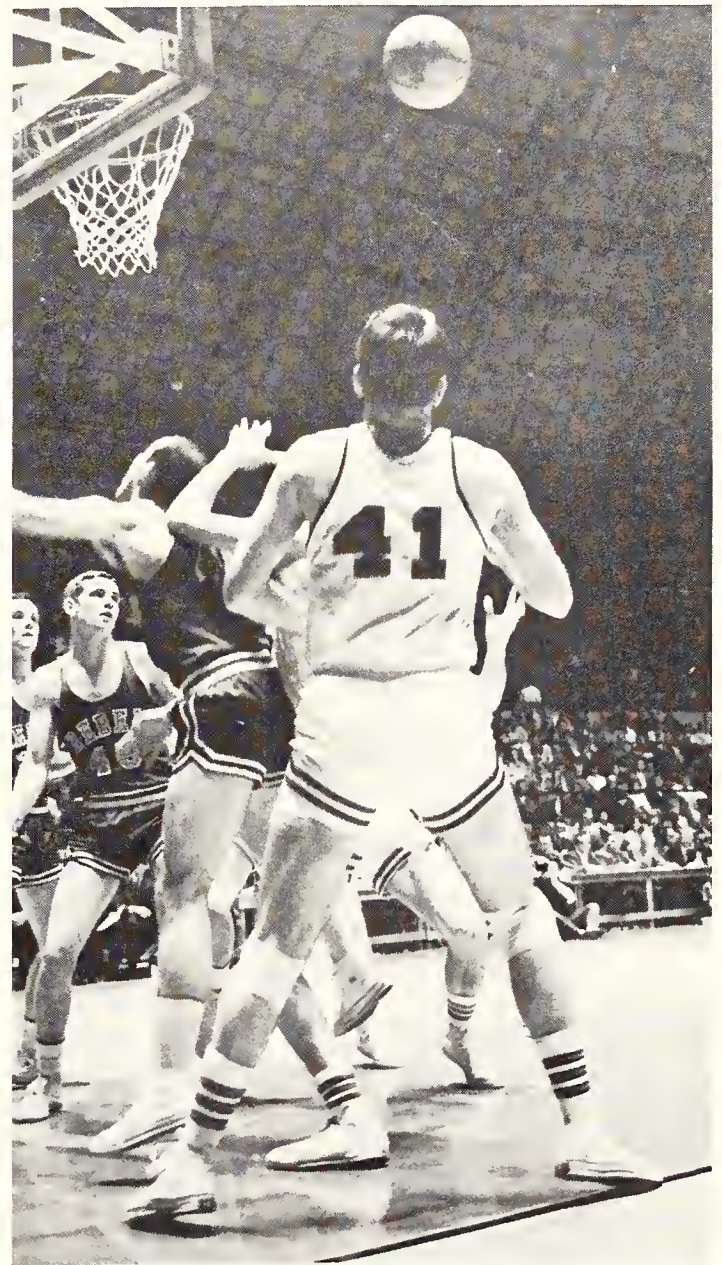

An eager Texas Tech cager awaits the descent of a loose ball. The game was televised statewide.

Trying to outjump his opponent, John Shelton battles with a Tech player for possession of the ball.

Sophomore guard Mike Collinsworth leaps for a shot against TWC. Collinsworth made a total 16 points in the game.

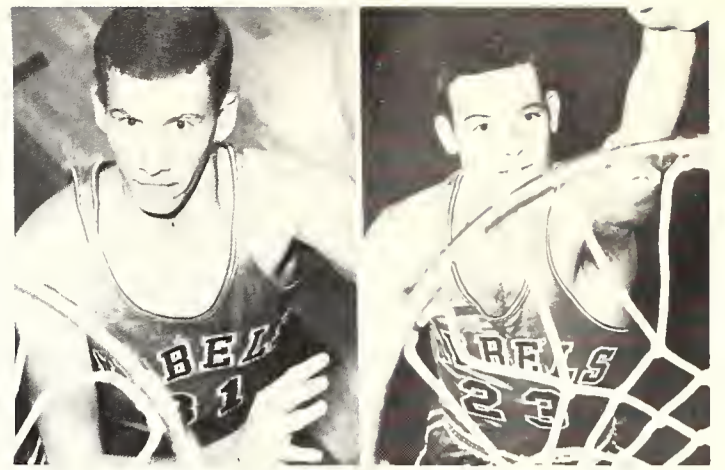

David Wollenman

Eddie Stallings

A minuet is seemingly enacted here as junior Gene Wilson collides with other players.



Texas Wesleyan Divides Matches

The University of Texas at Arlington basketball squad split a pair of cage battles with the Texas Wesleyan College Rams on December 13 and January 30, 110-101, and 113-109, respectively.

On December 13 the hard-hitting Rams crushed the Rebels despite heroic efforts on the parts of Terry George (22 points), Mike Collinsworth (16 points), and Joe Gary Smith (14 points.)

In a game at home on January 30, the Rebs outlasted TWC in overtime to take the game. Sophomore Eddie Stallings saved the day often in the thriller, most notably with six seconds left when he made a basket, tying the score and sending both teams into overtime.

Stallings led the Rebs with 37 points while Travis Johnson of Texas Wesleyan led his team with 27 points.

Rebs Lose Two To ETSU Lions

The Lions of East Texas State University bested the UT Arlington Rebels in two encounters during the 1967-68 season, the first being on December 14 in Arlington and the second on January 3 in Commerce.

In the game on home ground, the Rebs were bolstered by leading scorers Mike Collinsworth (14 points), John Shelton (16 points), and Eddie Stallings (13 points). The Rebels lost the game, 74-68.

At Commerce the Rebs led 32-29 at the half, but eventually fell victim to the Lions by the narrow margin of 63-61. Stallings again led his team in scoring, with 24 points. John Shelton ran second with 14 points.



• Senior Terry George guards his man in the game against East Texas.

John Shelton races to receive an underhanded pass from a teammate.



Rebs Drop Pair To Midwestern

The University of Texas at Arlington lost a close one to Midwestern University in an exciting game that reached a 95-90 climax. The Rebs, who led 42-41 at the half, were forced to accept the final score despite outstanding performances on the part of several of the players.

Junior Gene Wilson was high point man with 20 points while Eddie Stallings was second with a total 15 points.

In a rematch with the Indians on December 20, the Rebels were again tripped, this time by a score of 90-84.

Larry Oakes had his finest game of the season against Midwestern, scoring 18 points. Joe Gary Smith and John Shelton netted 15 points each.

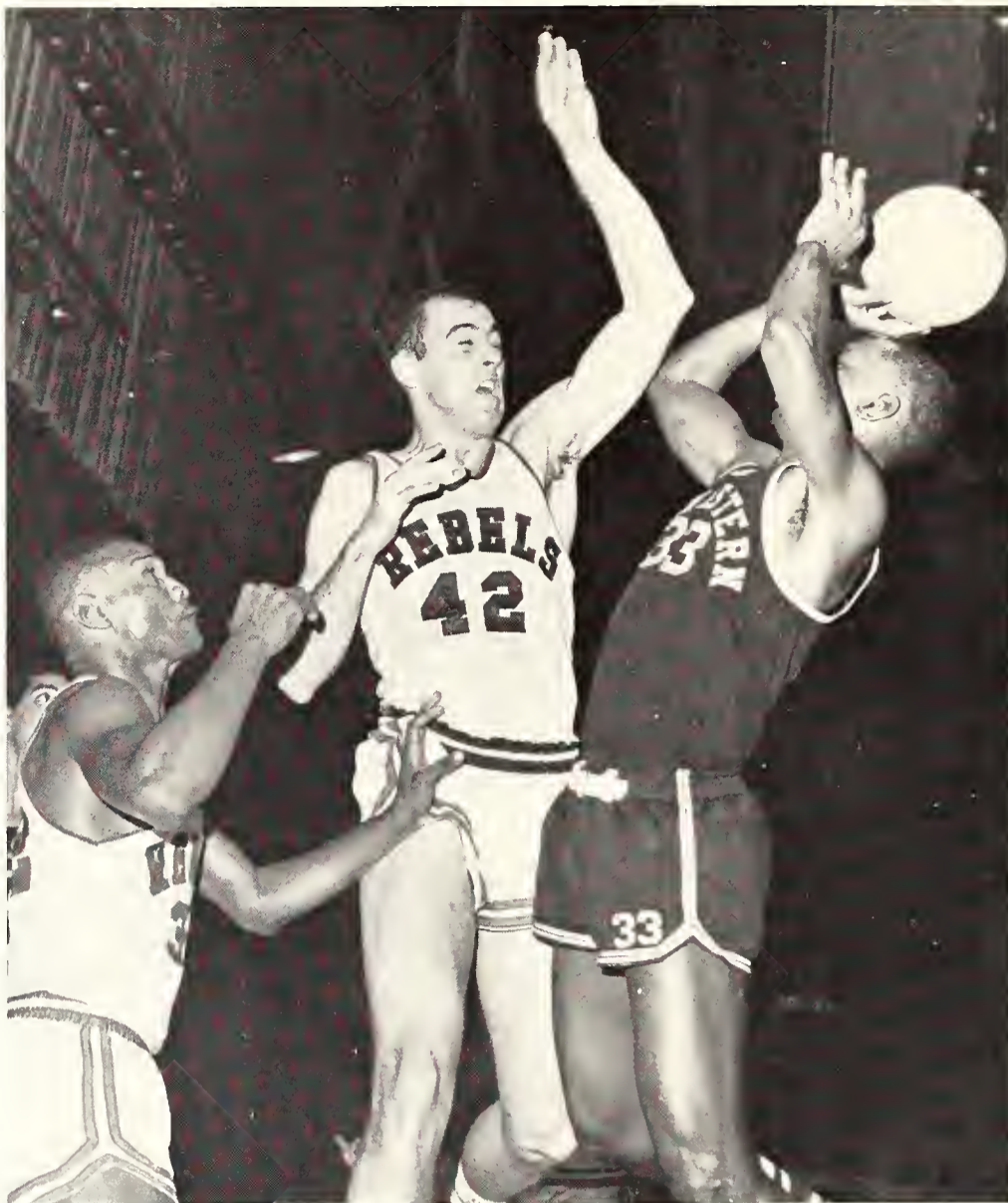

Forward-center Larry Oakes (42) grimaces as he moves to block his man. Backing him is Shelton (32).



A Midwestern cager tries to apprehend Joe Gary Smith (12) as Smith steals the ball.



Sophomore Larry Dunn (44) struggles with a Midwestern player.

Arlington Whipped Twice By Rams

In matches against Angelo State, on December 16 and 21, UT Arlington was beaten twice, by scores of 86-82 and 116-108 respectively.

In the first encounter with the Rams, the Rebels led in field goals by a margin of 34-32. They were led in scoring by sophomore Eddie Stallings, with 22 points; junior John Shelton, with 18 points; and by senior Terry George, with 14 points.

On December 21, Shelton was again among the high scorers, bouncing in 28 points' worth of baskets. He was followed closely by teammate Stallings, who gathered 20 points.

The Rebs led by as many as 15 points once in the first half, but succumbed to the powerful Rams, 116-108

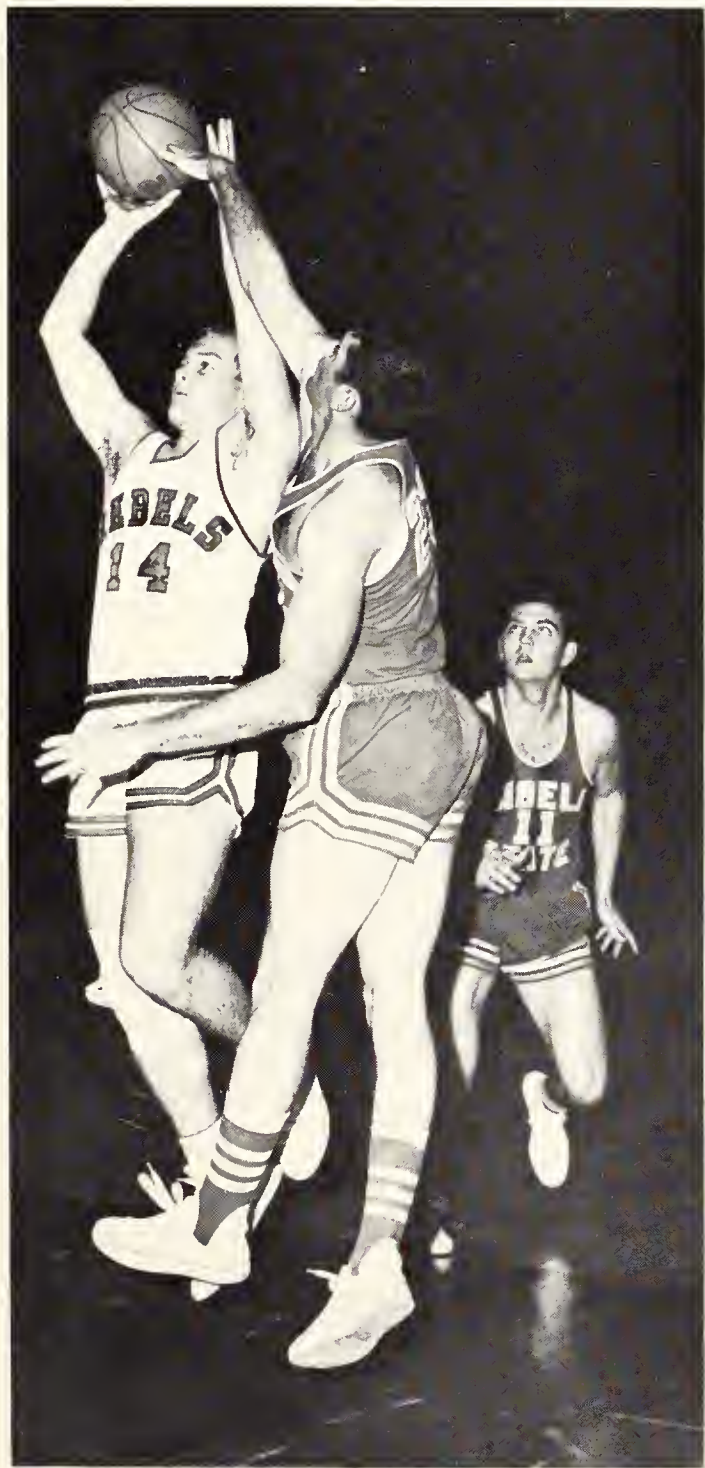

Guard Mike Collinsworth (14) jumps for a field goal against Angelo State. The Rams won, 86-82.



Junior Larry Oakes (42) strains to take a basket in the UT Arlington-Angelo State game. Oakes plays forward-center.



Larry Dunn



Mike Hunter

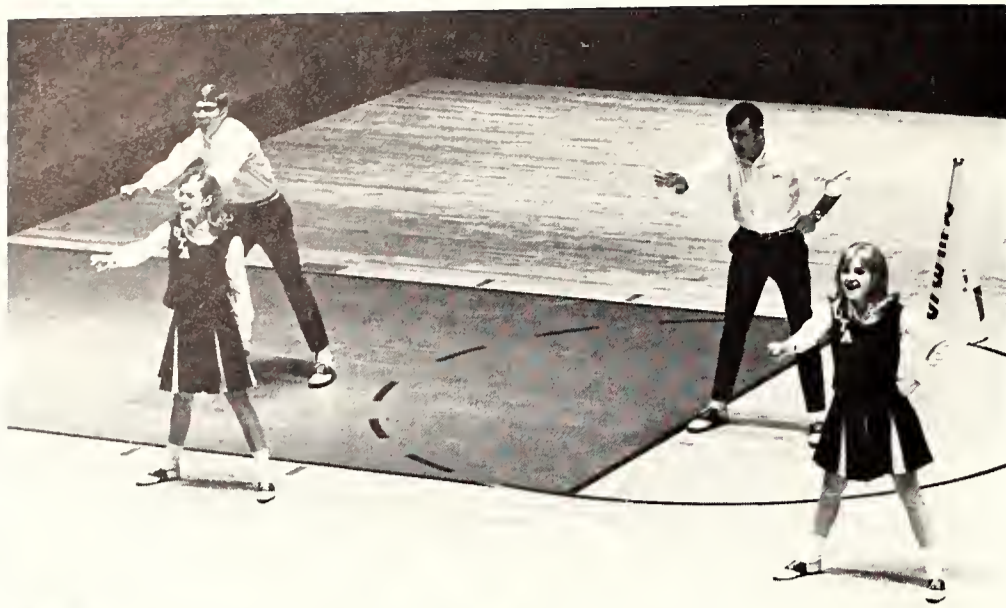

Four Rebel cheerleaders sound out a spirited yell as Coach Barry Dowd confers with UT Arlington players. In this game, ASU was victorious, 73-65.



John Shelton



Terry George

Rebs Lose Pair To ASU Indians

The Southland Conference race got underway for the UT Arlington Rebs when they squared off against Arkansas State on January 6 and then met them again on February 10. The scores of the games were 83-77, and 73-65, respectively.

Eddie Stallings had a very good night against ASU in the first outing, scoring a total of 29 points.

In the second encounter, UT Arlington was overtaken by the determined Indians. The Rebs had led for most of the game.

Stallings again paced his team in this tilt, bucketing 24 points. He was followed by forward-guard John Shelton, who contributed 15 points to the cause.



Reb cagers Larry Oakes and Gene Wilson struggle to retain possession of a slippery basketball.



A grotesque dance is seemingly enacted here as Larry Oakes (42) offers a teammate the ball. Trinity University was upset in this game, 94-89.



Gene Wilson is again in on a crucial Reb move, trying to effect a rebound.

Trinity Compelled To Split Matches

The UT Arlington Rebels took on the Trinity Tigers twice during the 1967-68 season, and were able to split the pair with them, 102-95 and 94-89.

The first encounter, on January 8, pitted the Confederates against a seventh-ranked small college foe. The Tigers rallied from an 11-point deficit to overcome Arlington, 102-95.

In the next meeting, in San Antonio, the fired-up Rebs downed the fifth-ranked among small colleges, 94-89.

It was an upset and was due very largely to outstanding performances by Stallings (31 points), Shelton (15 points), and Wilson (15 points).



Junior Larry Oakes leaps into the air to attempt a two-point field goal over a Trinity man's protests.



Coach Barry Dowd speaks to a television sportscaster before the Lamar Tech game. The game was seen over KDTV, UHF, channel 39, located in Dallas.

Abilene Blisters Rebels, 86-76

UT Arlington traveled to Abilene on February 23 to try to improve its 0-2 SLC mark, but the ACC Wildcats proved their worth by blistering the Rebs 86-76.

Although the Rebels trailed by 11 points at the half, they came back and outscored ACC in the second go-round. However they could not overcome the Wildcats' lead.

The story was essentially the same on February 20, when the Conference leading Wildcats again dumped UT Arlington, this time 101-80.

By the half, they had built up a 15-point advantage, and the frustrated Rebs could only diminish it by five points at any time in the game.

Leading scorers in these games were Gene Wilson, John Shelton, and Eddie Stallings.



Joe Gary Smith takes a tumble during the Lamar Tech game.



Hit in mid-air, John Shelton (32) winces and loses the ball.



John Shelton (32) and Gene Wilson (40) struggle with a Lamar Tech cager for ball control.



Jumping to complete a layup, Eddie Stallings (22) stretches for the basket.

Rebels Dumped By Lamar Tech

On February 6 the UT Arlington Rebels failed again to post a victory in the Southland Conference race, and fell victim to Lamar Tech, 120-111.

After trailing the Cardinals by as many as 17 points during the first half, the Confederates were able to muster 13 straight points late in the game, cutting the Lamar lead to only 11 points.

However, the spurt was staved off and the Cardinals won. Stallings and Wilson were high point men with 28 and 27 points respectively.



Larry Oakes



Joe Gary Smith

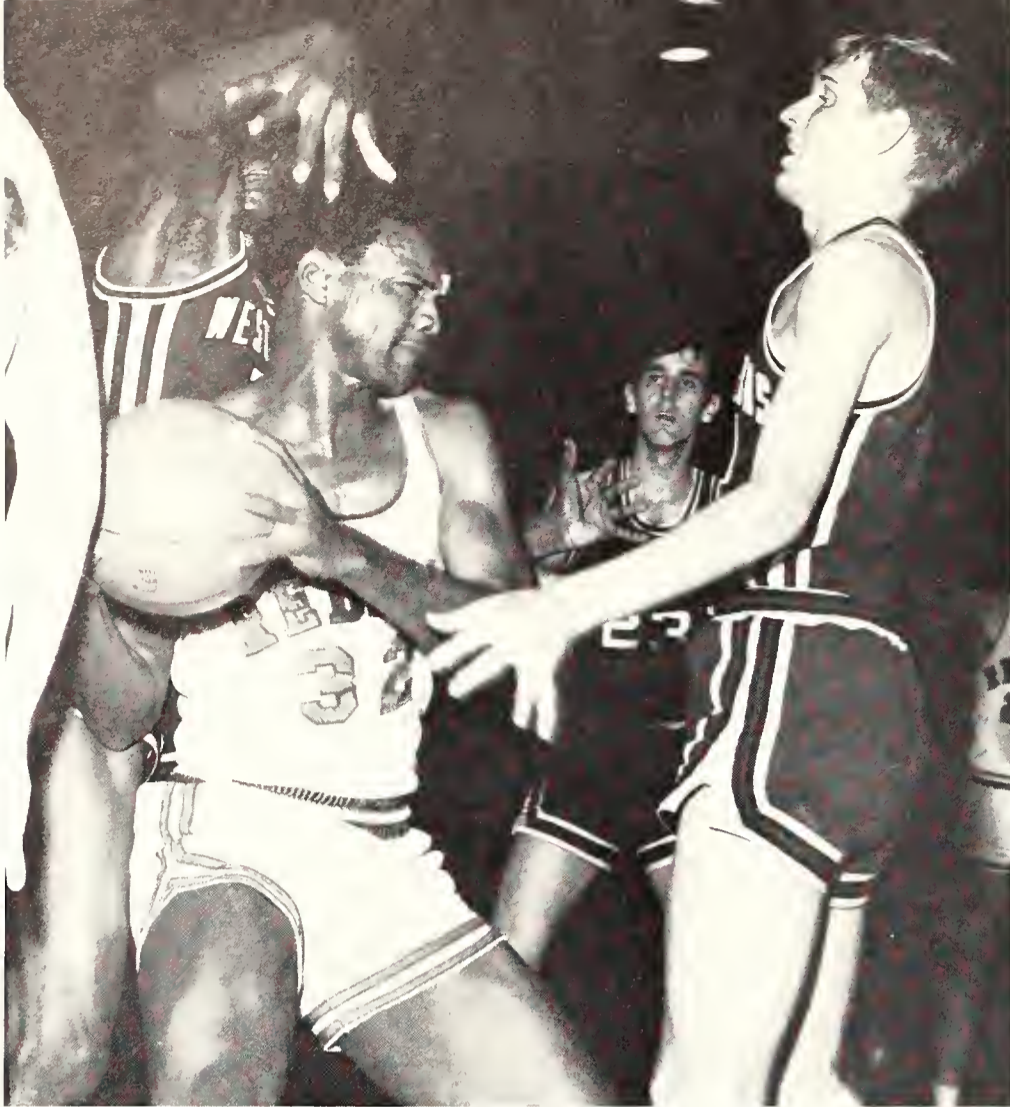

WTS Clouted In Season Finale

In the Rebel basketball season finale at Texas Hall on March 1, UT Arlington clobbered West Texas State, 100-92.

Although their season tally was a dismal 6-20, the Rebs came on strong in their last three games, clouting, among others, small college power Pan-American College.

In the outing against the Buffs, the Confederates led at halftime 56-43. They never relinquished this lead.

Gene Stallings was again leading scorer for the Rebels with 33 points, followed by John Shelton with 26 points. However, matching Shelton's feat was postman David Wollenman, who hauled in 16 rebounds for an identical number of points.

Junior forward-guard John Shelton attempts to evade a West Texas player's arm by twisting and turning.



Mike Brooks



Mike Collinsworth

Eddie Stallings, sophomore from Dallas, leaps, in an attempt to score against the Buffs. Stallings was the leading scorer with 33 points.





David Wollenman (20) guards a sprawling Pan-American cager.

Rebs Split Pair; Rematch Upset

The University of Texas at Arlington suffered their 18th loss of the season February 17 at the hands of Pan-American College, 98-82.

The Rebs, who had tied the Broncs 50-50 at the half, fell behind and were beaten in the second stanza.

High point man was John Shelton with 19 points, followed by David Wollenman with 16 and Eddie Stallings with 15.

In a rematch with PAC on February 26, however, the hard-hitting Rebels succeeded in upsetting the then nationally third-ranked small college, 108-105.

UT Arlington led by 18 points going into the second half, and were nearly overcome near the finale, but an excellent shot by Gene Wilson put them out of reach.

Coach Barry Dowd confers with John Shelton during the Pan-American game. The Broncs were upset, 108-105.



TRACK

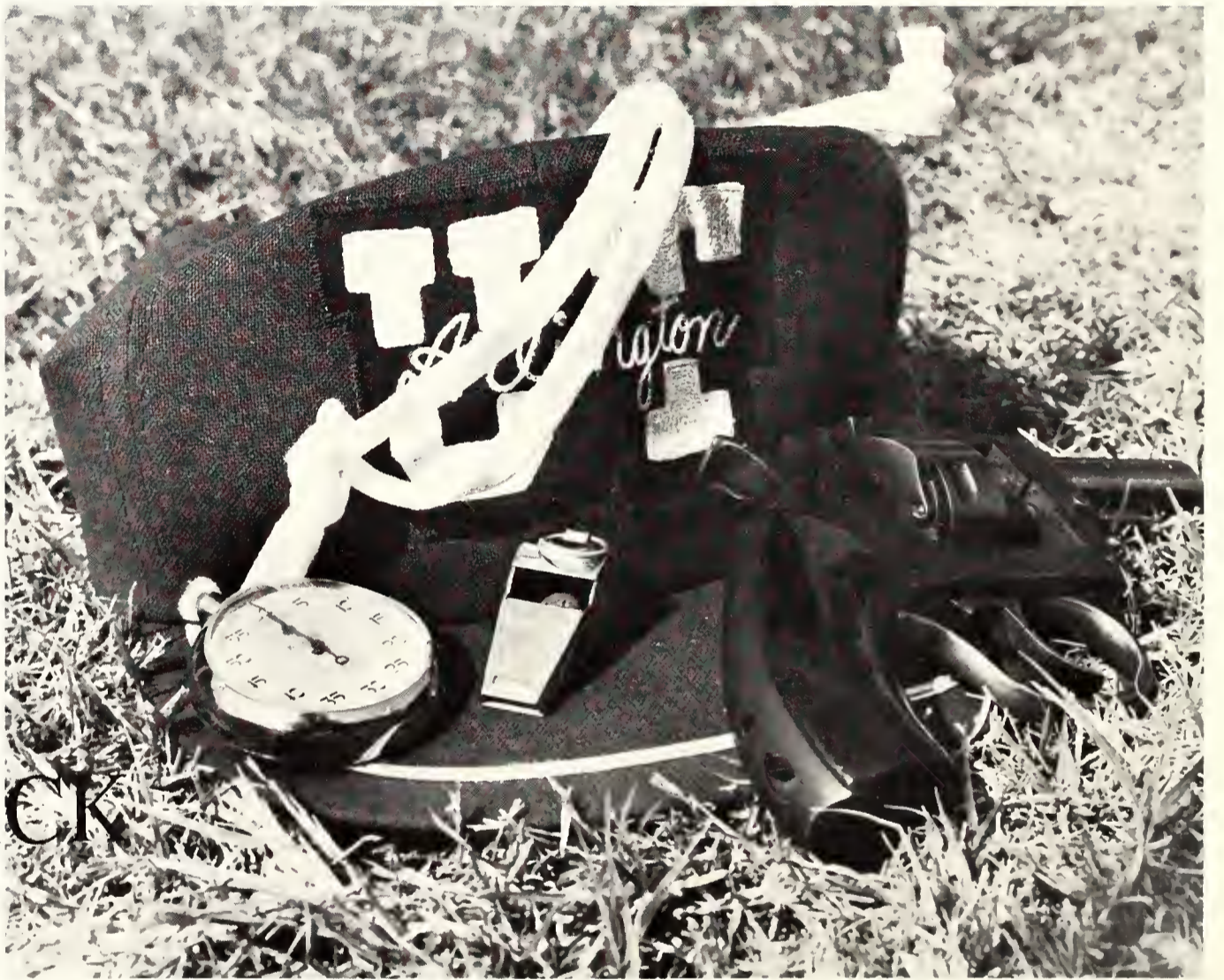



Leaping for a record is an Arlington trackman.

Glittering silver against the blurred crowd, the trophies wait for the victors.



Sprinting against time, an Arlington cinderman flashes by, going into the stretch.

Thinclads Meet Tough Opposition

The UT Arlington track team, composed of 19 men and coached by Bobby Lane, competed in 11 meets this year, spanning a time period of March to May and competing against teams from Arkansas to Mexico City.

Ken Walters and Skip Benson are the co-captains of the team.

The crew competed this year in the Fort Worth Recreational Meet, The Arlington Relays, and the Commerce Meet in March, a meet at Abilene, a meet in Jonesboro, Arkansas, and the Texas Relays held at the University of Texas in April.

Also held in April was the Arlington Invitational Tournament and a meet held at the National University of Mexico in Mexico City. In May the Rebs competed in meets at Denton and in Arlington and at the Southland Conference Meet.

Cindermen Show Promise, Says Lane



Co-Captains Ken Walters and Skip Benson pose with UT Arlington track coach Bobby Lane.



An Arlington co-ed who is also Miss UT Arlington, Cindi Coulson, prepares to hand out trophies to winners at the Arlington Relays.

TRACK TEAM. FRONT ROW: Dee Wayne Gray, Larry Blick, Larry Haffner, Tom Logan, Stan Dugan, Gary Roark. SECOND ROW: Rick Ward, Ralph Campbell, Doug Johnson, Stan Wreyford, Jim Turner, Walt

Hammond. THIRD ROW: Walter Forshee, Don Morrison, Skip Benson, Ken Walters, Ed Anderson, George Kristen, Ray Crosby.





Three men and a Marine helicopter work feverishly to dry out the UT Arlington track before the start of the Arlington Relays.



Putting all his might into a heave, an Arlington shot-putter delivers the weight to the feet of the photographer.

Dee Wayne Gray exhibits style in broad jump event at Relays.



SWIMMING



Rebel Swimmers Ranked Sixth in Nation

The 1967-68 UT Arlington swimming season opened on December 6 as the Reb swimmers participated in an intersquad meet. The match, which pitted the Whites, sophomores and juniors, against the Blues, freshmen and seniors, was won by the Blues, 62-49.

The meet was in preparation for the next meet involving the Reb tankers at John Brown University, which they took easily, 72-41. Following this, they journeyed to the University of Arkansas, where they downed the Razorbacks, 76-36, then on to the Hendrix College Relays, where they swept all the events.

After a layover for Christmas holidays, the Confederates came back hard on January 13, slamming Texas A&M 84-28, and downing the Phillips 66'ers and Hendricks College on January 27 and 29. The Rebels swam as the Burford Swim Club against the Phillips team.

Swimming against Kansas University on January 30, however, UT Arlington was handed its first setback of

the season. Tankers Doug Russell and Charlie Smith nevertheless still turned in outstanding performances for the Rebels.

On February 2 and 3, the Reb swimmers took on OSU and Kansas State again, this time winning over OSU 57-47, taking seven events and finally downing both teams in a tri-meet at Norman, Oklahoma.

An upset occurred in Arlington when the UT Austin crew paid the Rebels a visit and were overpowered, 64-49. All-American Doug Russell set a new NCAA free-style record in the meet, while his team took 10 of the 13 events.

Finishing the season for the Arlington swimmers were the AAU competitions in Dallas on February 15 and 16, where Russell set three records, two of them SWAAU marks and a final meet with SMU on February 27, during which the Mustangs meted out a loss to them, 70-43 in a dual meet.



REBEL SWIMMING TEAM. KNEELING: Rick Nesbit, Coach Don Easterling, and Ed Bagot. SECOND ROW: Mike Aillet, Ed Westerland, Joe Bagot, Brian Robbins, Greg Ludington, Chuck Dragesic, Tom Henson, Jim Hammack, Al Pacheco, Doug Russell, Ernie Siefert, Bob Burns, Doug Ingram, Dan Boone, Dewey Lewis, Bob Cain, Rusty Strong, and

Lee Rogers. THIRD ROW: Tom Fisher, Mike Shuck, Andy Lorimer, Bill North, Larry Adrian, Jay Kerth, Milas Kennington, Ted Dunham, Rick Winters, Jack Alford, Charlie Smith, Jeff Helms, Ford Swanson, Buzz Graves, Lester McConnell, and Steve Cason.



All-American Doug Russell

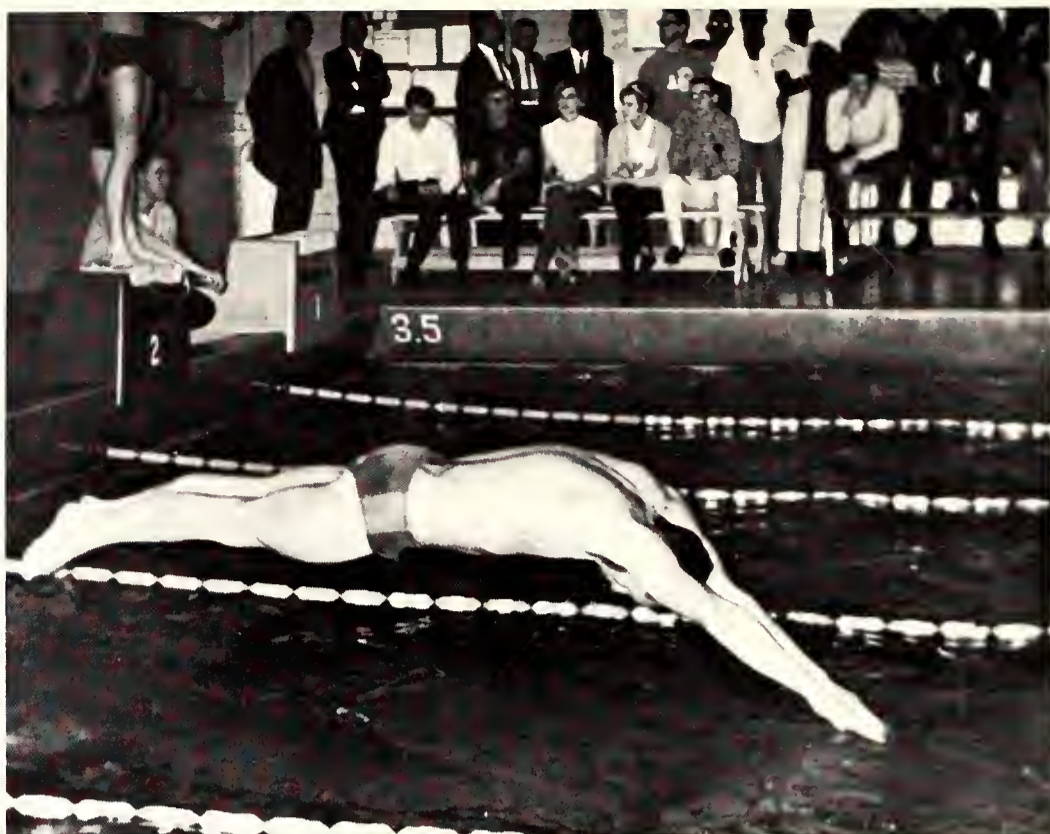

A Rebel swimmer takes a headlong plunge into the UT Arlington pool.

Five Reb Swimmers Named All-American

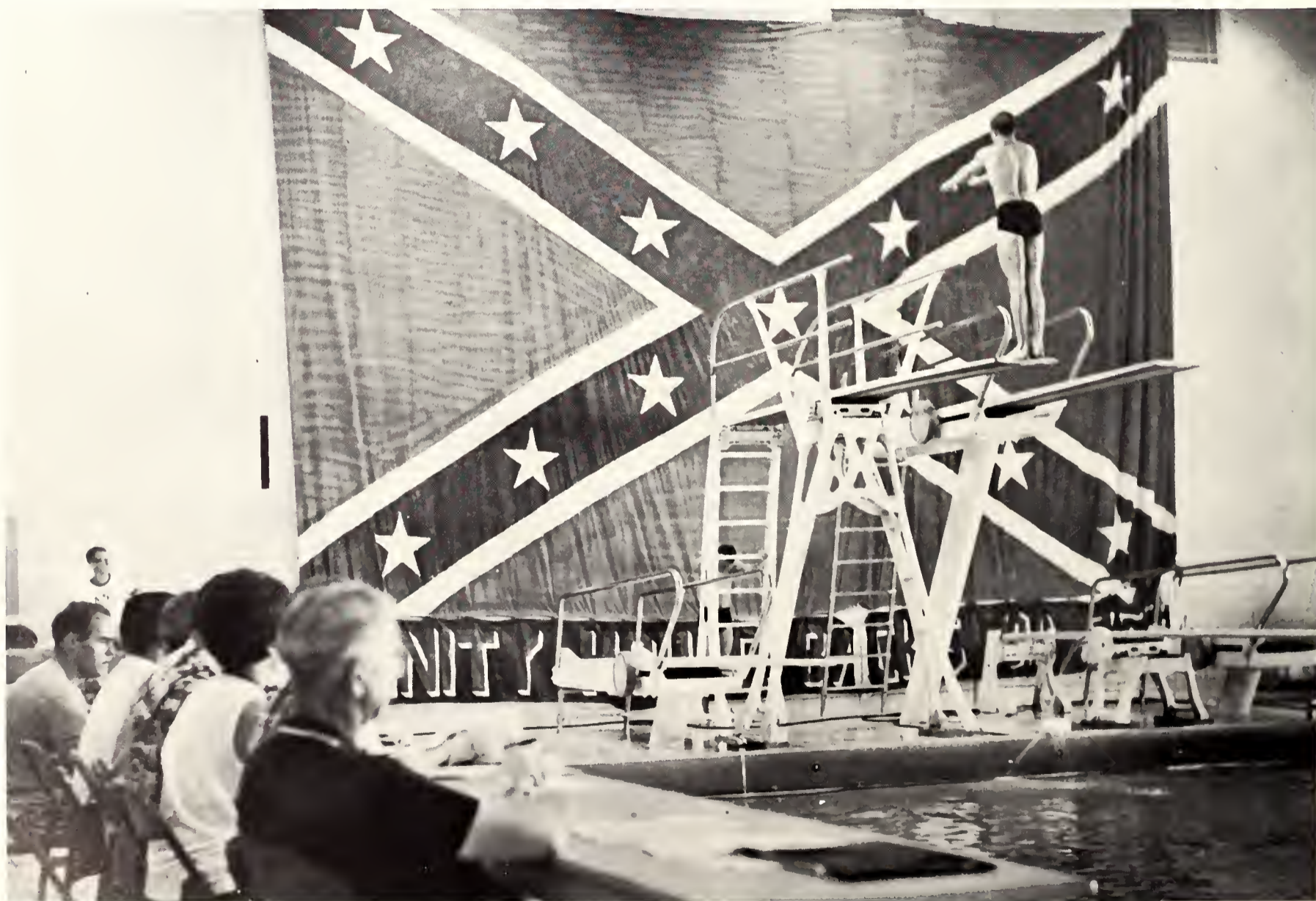

Facing the huge Rebel flag that backdrops the Reb pool, a swimmer prepares to dive. Watching him closely at left are the judges.



A Reb diver takes a spring preparatory to a leap from the highboard.



Doug Russell was All-American as were Bagot and Nesbit.



A quick start from the blocks is essential to the racer.



Pictured are All-American swimmers Ed Bagot and Rick Nesbit, UT Arlington swim team co-captains, and their coach, Don Easterling. During 1968, Easterling's boys rated sixth nationally.

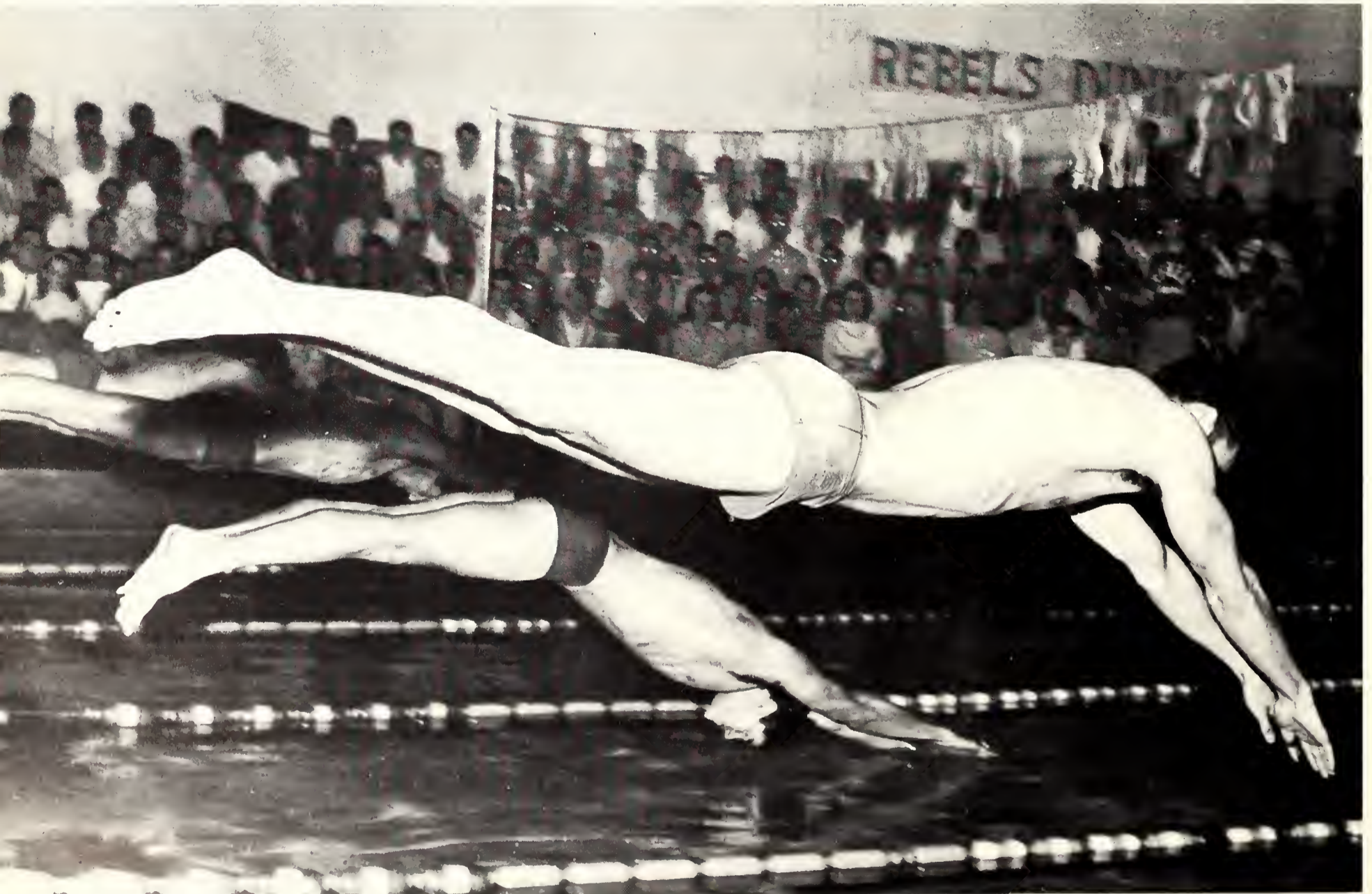

Two University of Texas at Arlington swimmers dive headlong into competition during the Texas A&M meet. The Rebs won it handily, 84-28.

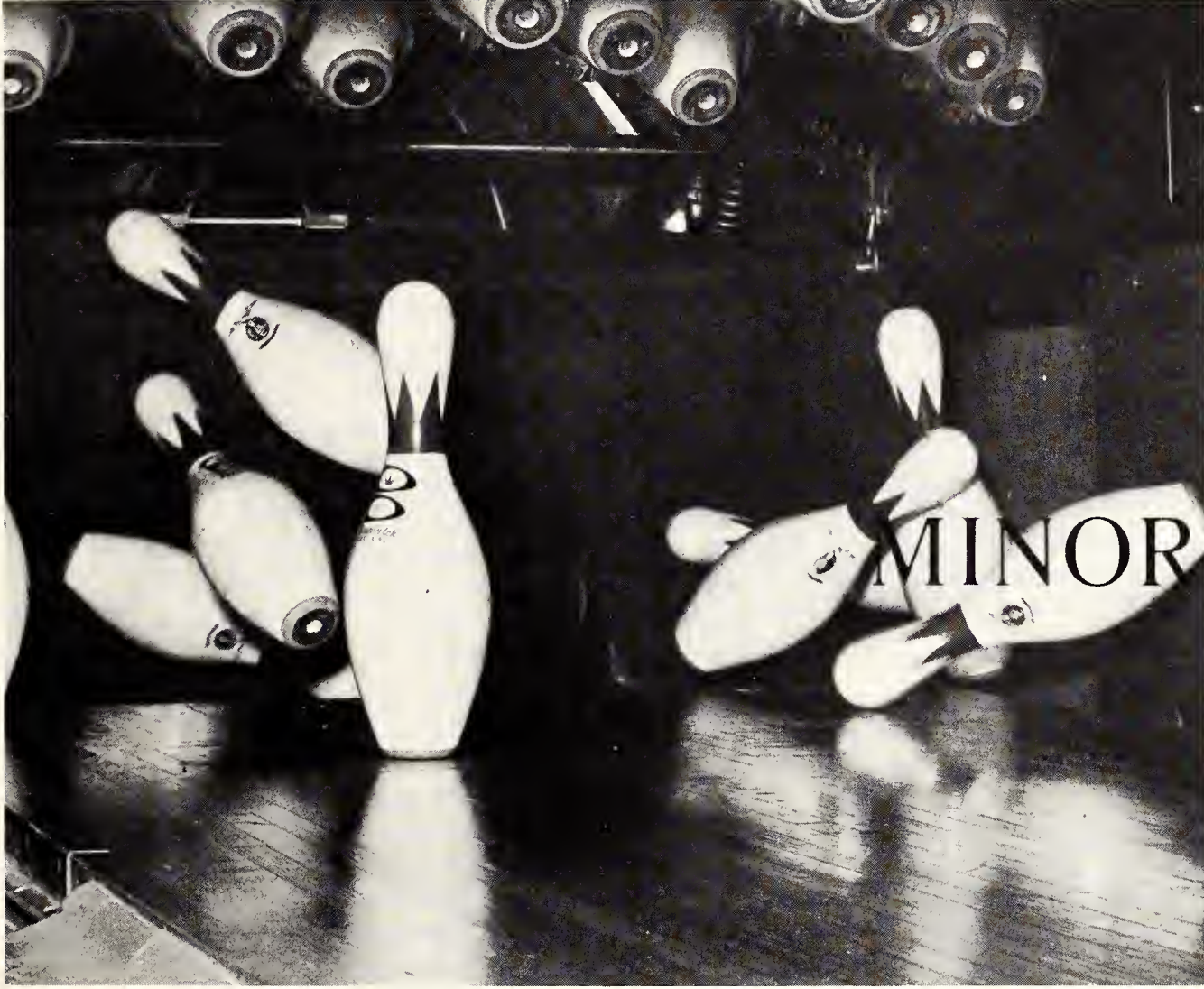

SPORTS

Reb Net Squad Has Hard Luck

The UT Arlington tennis team competed in 21 matches during the 1967-68 season. The Rebels, due to an extremely tough schedule, were unable to compete effectively.

The team, composed of Bill Saunders, Richard Prince, Fred Dobbs, David Frase, Bret Mallott, and Robert Whidden, traveled far during the season, but played most of their matches in Fort Worth.

During the season, the team played Texas A&M, Oral Roberts University, SMU twice, North Texas State twice, Tulsa University, Abilene Christian twice, Hardin-Simmons twice, Texas Wesleyan twice, Arkansas State, the Air Force Academy, Southwest Texas State twice, TCU, Lamar Tech, Stephen F. Austin, and Trinity.

The team also participated in the Southland Conference Tennis Tournament held in Fort Worth May 9-11.

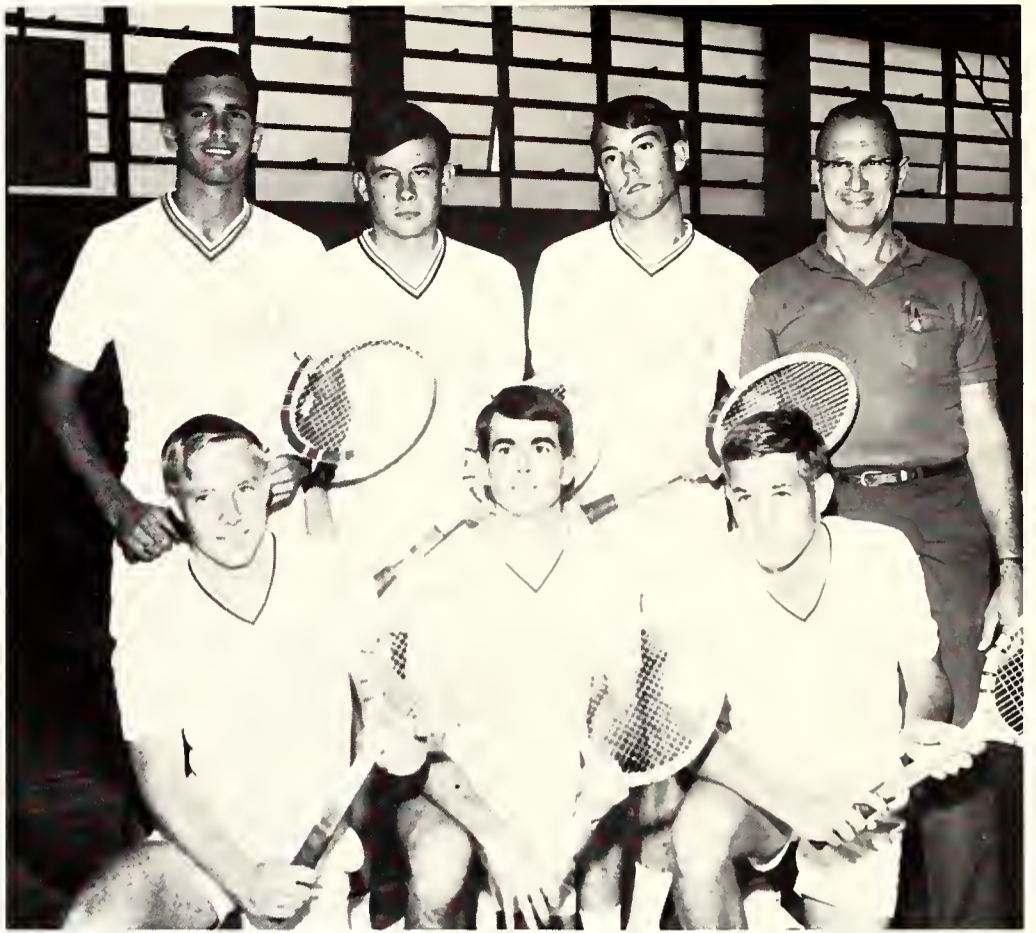

TENNIS TEAM AND FRESHMEN: FRONT ROW: Robert Whiddon, Bill Humphries, Bob Humphries, Mike Woehst, BACK ROW: Richard Prince, Bill Saunders, David Frase, Brett Mallott, Jon Ransom.



TENNIS TEAM. FRONT ROW: Robert Whiddon, Jon Ransom, Brett Mallott. BACK ROW: Richard Prince, David Frase, Bill Saunders, and Bill Roark (coach).

Golfers Compete In 3 Tourneys

The UT Arlington golf team, coached by Tom Tinker, challenged five collegiate teams in head-to-head competition, and was entered in three tournaments during its 1967-68 season.

Composed of eight members, Leonard Cochran, Jody Vasquez, Larry Anderson, Rusty Latham, Garry Wolff, Tom Burseen, Tommy Williams and Don Copeland, the golf team competed against TCU, SMU, NTSU, TWC, and East Texas State in head to head matches.

In the first of their three tournaments during the year, on March 1 and 2 at the Fort Worth Recreational Tournament, the team placed fourth out of 10 entrants.

Other tourneys during the year included the Nacogdoches Tourney and the Southland Conference Tournament in Abilene.



GOLF TEAM. FRONT ROW: Leonard Cochran, Jody Vasquez, Larry Anderson, Rusty Latham, BACK ROW: Garry Wolff, Tom Burseen, Tommy Williams, Don Copeland, Coach Tom Tinker.



UT Arlington golf team member Leonard Cochran pauses momentarily in his backswing while teeing off.



Garry Wolff takes careful aim before sinking a routine putt during practice.



UT Arlington bowling team member Denney Rives releases a strike ball in competition against the University of Texas at Austin.

Bowlers Travel Over Texas to Compete

The UT Arlington bowling team, composed of Danny Rives, Mike Johnston, Harold Kreck, Rodney Wilson, Mike Branson and Mark Morgan, was active during its 1967-68 season, competing in the Texas Intercollegiate Bowling Conference. They were coached by Don Beckner.

Playing each month at different schools, the team traveled to Houston to meet the University of Houston, to Bryan for A&M, to Austin for the University of Texas, to Waco for Baylor, to San Marcos for Southwest Texas State College, and to San Antonio for Trinity.

The team bowled from October to May, the team members often competing with each other to decide who would be on the team that month.

BOWLING TEAM. FRONT ROW: Rodney Wilson, Mike Branson. BACK ROW: Denney Rives, Mike Johnston, Harold Kreck, Don Beckner (sponsor). Not pictured: Mark Morgan, (captain).



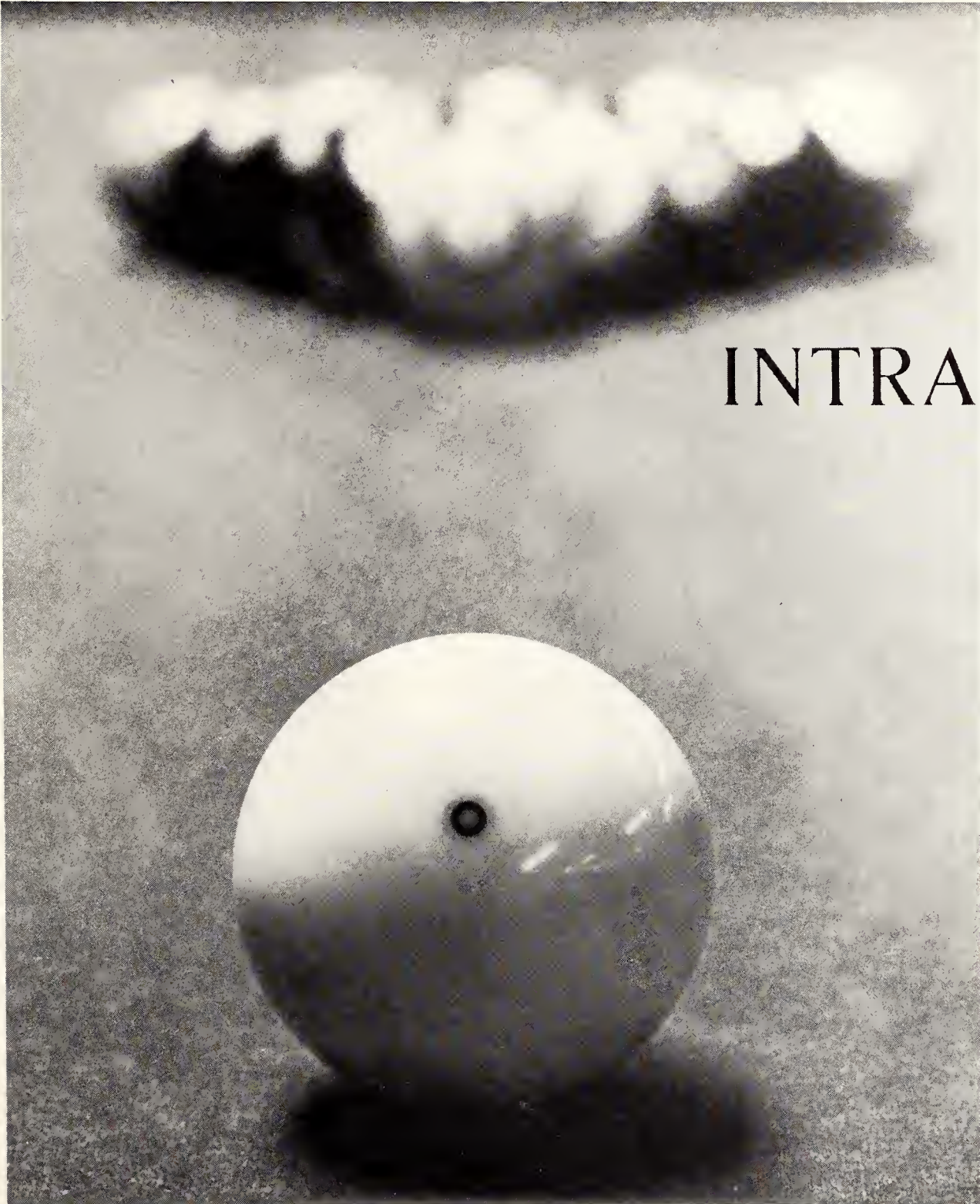

INTRAMURALS



Two female contenders for the women's division of the cross-country race sprint for the finish line. This heat was declared a tie between the two.

Amateurs Clash In Intramurals

For those students of UT Arlington who were not associated with regular varsity athletics during 1967-68, the intramurals program, headed by Coach Jim Garrett, provided an opportunity for them to gain experience and for them to compete.

Competing this year, and walking away with the honors, were several groups in the dormitory, club, and independent leagues.

Beginning the intramural season and taking the University Championship in the tug-of-war was Phi Gamma Delta fraternity. The Super Squirrels, a women's team, won the female counterpart of the tussle.

Intramural football followed, and taking first place in this event was Alpha Sigma Chi fraternity.

The intramural cross-country race, a big event in which over a hundred men ran, was taken by the Catholic Newman Club. The women's division of the race fell to the Super Squirrels again.

Sweeping the University Championships in both the men's and the women's intramural bowling tournament was the Newman Club again.

Weightlifting, an innovation in intramural competition, was also instituted at UT Arlington in 1968. Winning the first university championship in weightlifting, then, were the Dean's Boys.

And finishing with the lead in 'mural ping-pong was Pachtl Dorm, 1st floor, men's division, and Phi Mu sorority, in the women's division.

Spring activities in intramurals included swimming, basketball, billiards, golf, and softball.

A Hercules in gym shorts shows his prowess at intramural weight-lifting.





A member of the Iran volleyball team bangs one over the net in a heated battle between the foreign team and another club crew.

Contemplating his next roll, a member of a 'mural bowling team scratches his chin. The Newman Club took the championship.



Bracing for the start of the 1968 intramural cross-country race, the 125-plus men stand at ready. The Newman Club won the race.





Pictured are intramural ping-pong champions Paul Gray, Troy Cain, and Jim Bloomquist.



A representative of Phi Mu sorority strikes a classic pose as she belts the volleyball in intramural women's league action.



David Wollenman looks on as two mural cagers tussle for the basketball. This action took place on a Sunday afternoon.

Campus Groups Compete in Intramurals



ALPHA SIGMA CHI, INTRAMURAL FOOTBALL CHAMPIONS. FRONT ROW: Bruce Wilson, Walt Robinson, Greg Gansert, Bob Isbell, Allen Griffith, Terry Gilbert. SECOND ROW: Rick Ward, Dee Wayne Gray, Robert Hale (offensive captain), Gordon Kinney (defensive captain),

Jim McCoy, Royce Bush, Skip Butler (coach). THIRD ROW: Tom Schnieder, Al Kraft, David Johnson, John Madden, Jim Foster, Dan Clemson, John Cadena (field goal specialist).



Three intramural basketball players vie for control of the ball in dormitory action.



What determines the fate of a university?
I would say that it must be
its leadership —
the administration
whose policies and plans define the form,
and the faculty and staff
whose competence must satisfy those goals.
With a growing university as this one
each new day brings another need
and a new way
to meet that need.
And only the wisest sort of leadership
can build on yesterday
accommodate the challenge of today
and ever turn to meet tomorrow's promise.
Leadership such as this
is only granted to a fortunate few.
That university, then, can only
grow to greatness . . . as ours, too, will grow.

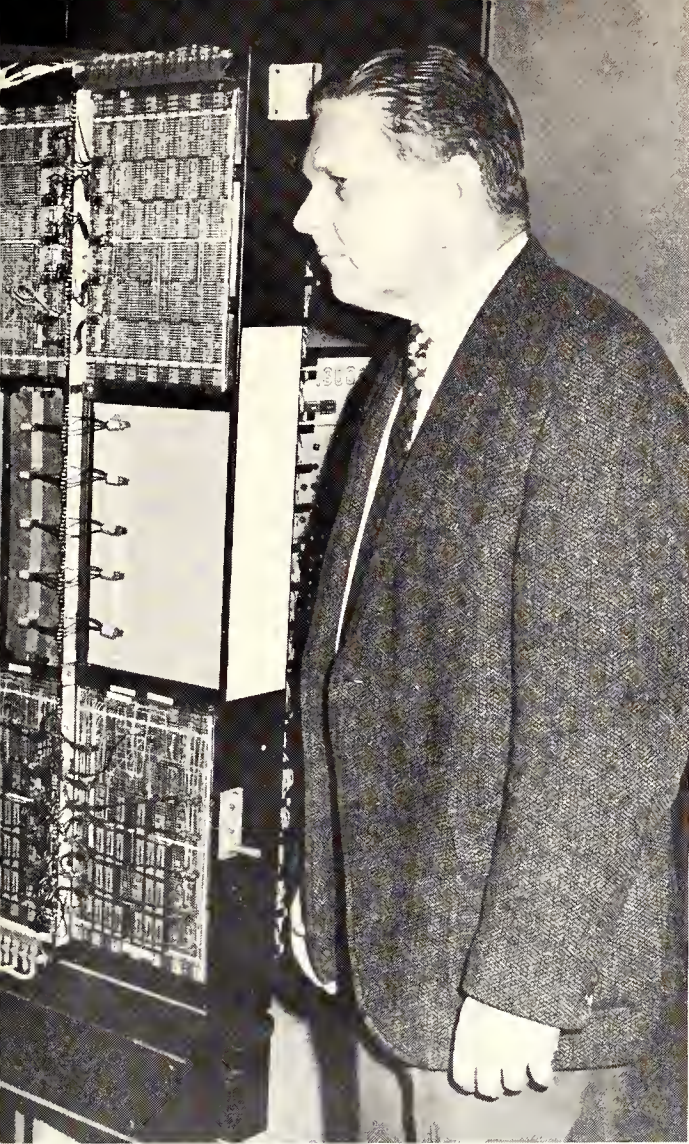

LEADERSHIP



Dedicated Faculty Honored for Work

Dedication, as defined by Webster's Dictionary: "a self-sacrificing devotion."

On every campus, there are faculty members who spend their time outside classrooms in doing extensive research, preparing papers for publication, filling speaking engagements, and working untiringly to develop effective teaching programs. These professors may be described with one word: dedication. These faculty members were chosen from each of the four schools on the basis of their accomplishments in their respective fields and their contributions to UT Arlington.



Dr. Noel J. Everard, left, professor of engineering mechanics, is currently working to develop the graduate program in his department. He serves as a consultant in his field for seven organizations, including the U.S. Navy, and has published numerous papers. He meets here with Dr. Wendell H. Nedderman, Dean of Engineering.



Dr. Ghazi B. Duwaji, assistant economics professor, has taught at both undergraduate and graduate levels at UT Arlington. Professor Duwaji has traveled extensively in the Middle East to study the economic development there.

Dr. Clayton Eichelberger of the English Department is recognized for his new biographical journal, American Literary Realism 1870-1910, which has won international acclaim. He is noted by students as an excellent teacher.



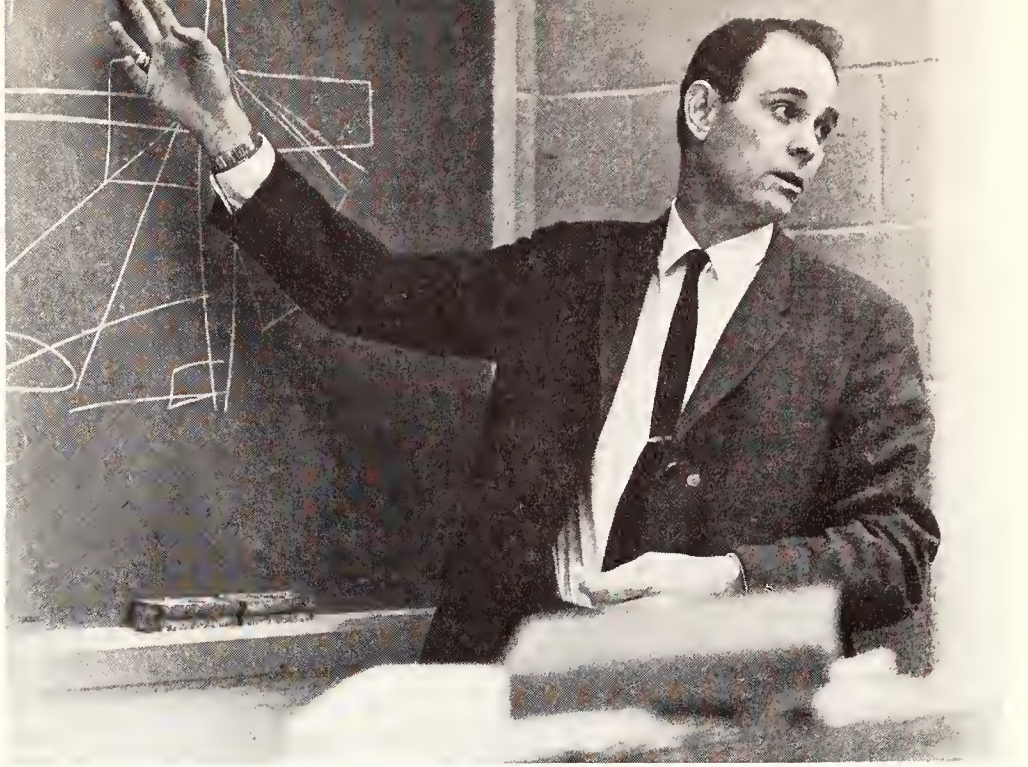

Dr. Jack Fairchild of Aerospace Engineering has a reputation among his students as being an excellent classroom teacher. He has been a faculty sponsor for the Newman Club, the Rebel Flying Club, and the American Institute of Aeronautics and Astronautics Student Chapter. He was also awarded a research grant.

Professor Maurice Carlson of the English Department has founded and served as editor of the Arlington Quarterly, a literary journal of short stories, poems, and essays. Mr. Carlson is also active in the Dallas County Republican Party, serving as chairman.

Professor J. D. Spradlin in Electrical Engineering was voted "Most Outstanding Professor in Electrical Engineering" in 1966 by more than 100 students and was named one of six "Most Outstanding Professors" on campus last year.



Associate Dean in the School of Business Administration, Dr. Lee H. Smith devotes a major portion of his time to developing graduate and undergraduate management science programs and to coordination of curriculum with the junior college systems in both Dallas and Tarrant Counties. Dr. Smith has published several papers.

Professors Sacrifice Leisure Time

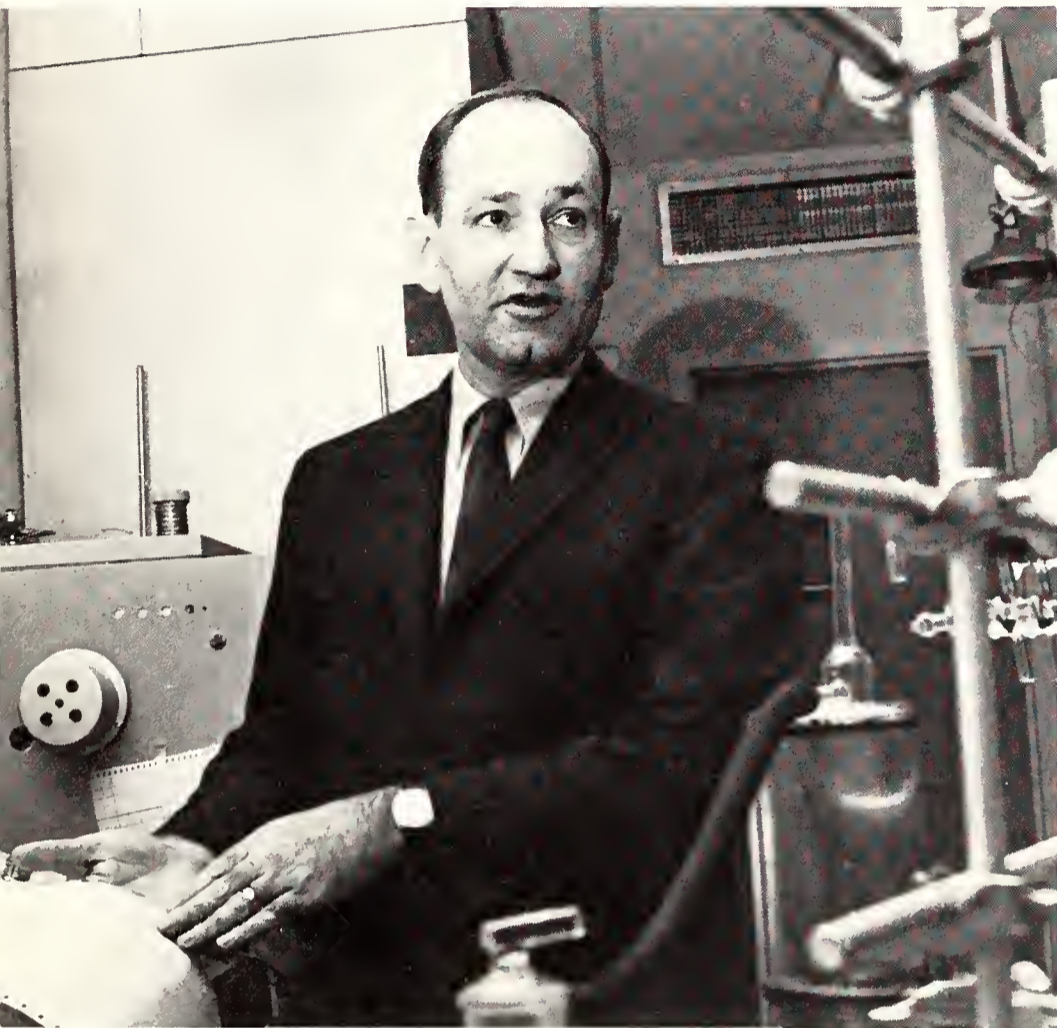

Representing the chemistry department, Dr. Robert Francis is recognized for his numerous publications resulting from research. He has been a member of the faculty since 1955 and has served on the Department Curriculum Committee at Arlington for several years.



Professor J. D. Boon, head of the geology department, has taught at UT Arlington since 1942. He has acted as President of the Athletic Conference and chairman of the Athletic Council. His geology research has resulted in numerous mapping projects.

Dr. Ralph Estes of the accounting department is presently preparing two books, one on international financial reporting and the other on the impact of computers on society. He was a delegate to the Ninth International Congress of Accountants in Paris last year, and is President of the Texas Civil Liberties Union in Ft. Worth.





ACADEMICS





UT Arlington Has Decade of Growth

Within ten years the University of Texas at Arlington has experienced tremendous expansion. The enrollment has more than doubled, reaching a record 11,873 last fall. The 180-member faculty has grown to 403, while the number holding doctorate degrees has increased from 20 to almost 200.

The campus facilities have also expanded to keep pace with these changes. Fewer than 60 acres composed the main campus in 1957, but now the college owns 160 acres and is continuing to grow. When two buildings already under construction are completed soon, the classroom space will have doubled since the school joined the UT System in April, 1965.

Meanwhile, the aptitude of the students and the quality of the education offered them at UT Arlington has risen. Senior college status was achieved in 1959, and a beginning graduate program is being developed. The students granted admission must meet stiffer entrance requirements than ever before, yet the enrollment continues to soar.

With a master plan that is only a year old, the institution's future is beginning to come into focus. The challenge now for UT Arlington is university status, not only in a borrowed name, but in its own right as well.



An ice storm in January temporarily stopped construction on Carlisle Hall, a faculty office building going up between Ransom Hall and Preston Hall. A walkway beneath will make the six-floor building eight stories high and the tallest structure on campus.

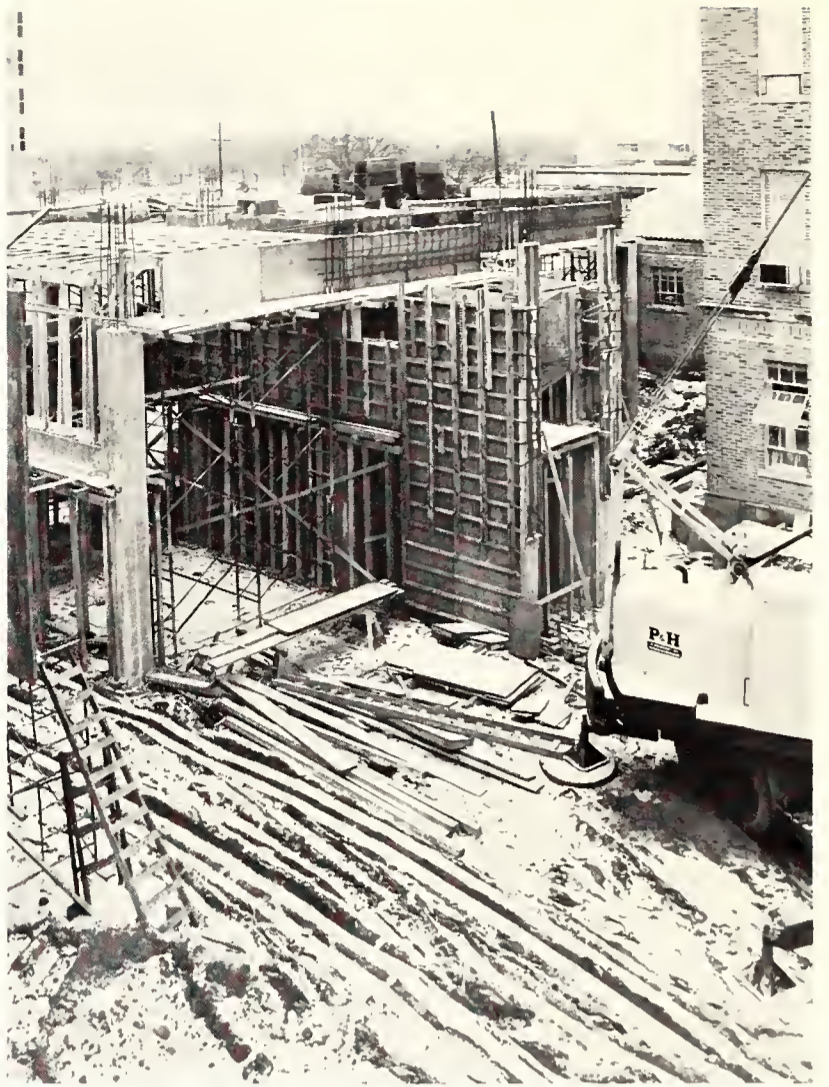

South of the library is the L-shaped Business-Life Sciences building, scheduled for completion by the fall of 1969.





The mathematics-foreign languages building, which opened in February, was named after the co-founders of Arlington College in 1895. The classroom section is called Trimble Hall, and the five-story office portion is known as Hammond Hall.

Four floors added to the library made the building the largest on campus. A lobby on the top floor, furnished with paintings and lounge furniture, is used for receptions and special events.



Buildings Reflect Campus Growth

Expansion upward and outward is rapidly changing the face of UT Arlington. An ever-increasing enrollment and faculty makes the addition of classroom and office space essential if the college is to accommodate even its present load.

Additions of four floors to the library and a second floor to the men's physical education building were completed in the fall. New names were also given certain campus buildings at this time. The auditorium, completed in 1965, was named Texas Hall, and the Administration Building was renamed Ransom Hall. Davis Hall, a men's dormitory, was called Brazos House, and a proposed administration building south of the auditorium was given the name Davis Hall.

A second proposed building is University Hall, to be located directly south of the quadrangle. Primarily a classroom-lecture complex, University Hall will also include a 400-seat auditorium. Office areas will accommodate approximately 200 faculty members plus a number of graduate and teaching assistants.

Engineering Gets EC Accreditation

Dr. W. H. Nedderman, professor of civil engineering and dean of the school of engineering, says that more students of engineering will now be attracted to UT Arlington, and more jobs will be open to graduates because of the newly accredited engineering program.

This year three departments of the school of engineering were accredited by the Engineer's Council of Professional Development. These were the civil, industrial, and mechanical departments; engineering having been accredited in 1965. The Technical Institute Division, a two-year program, has been accredited for a number of years. Aerospace engineering has not been accredited yet.

Engineering is important to UT Arlington. Since becoming a four year college in 1959, UT Arlington's School of Engineering has become known as one of the outstanding in the Southwest.

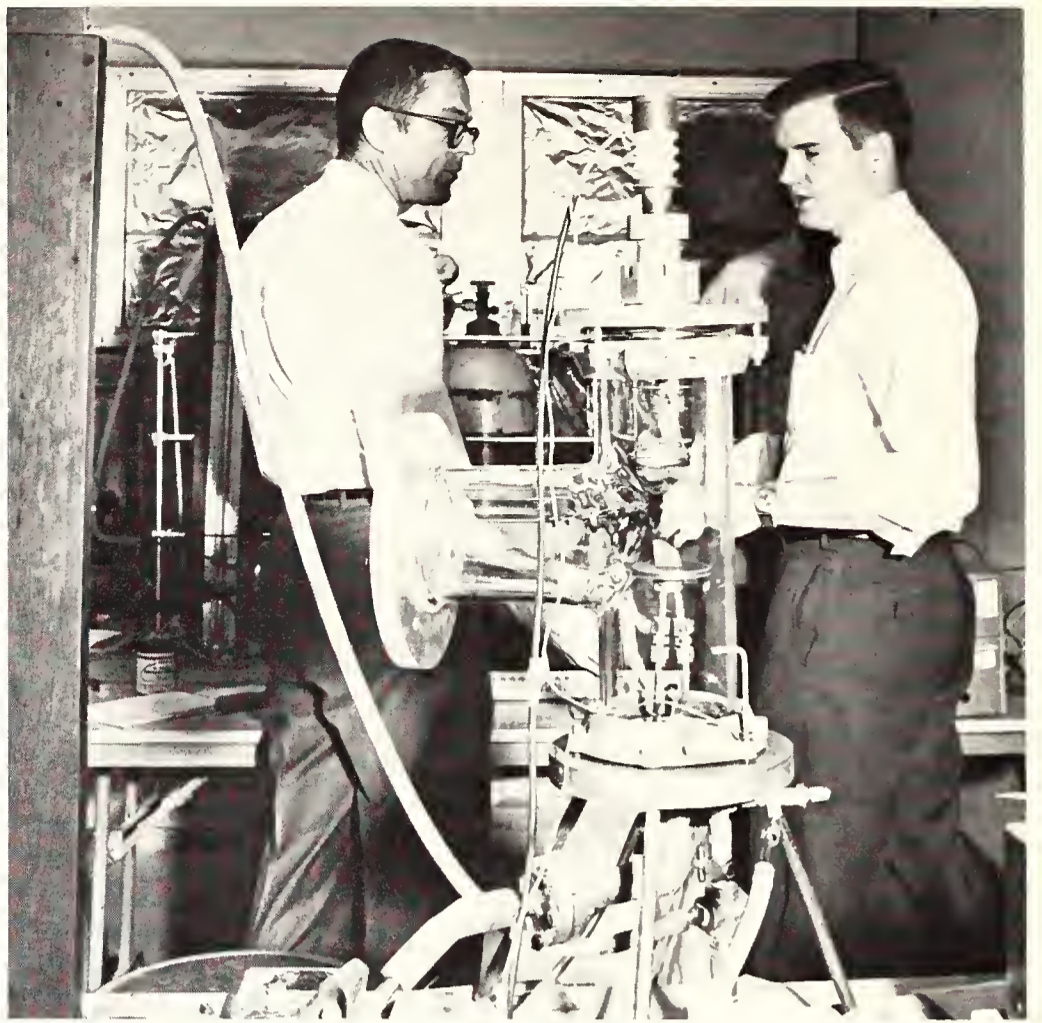

Dr. Carl D. Wiseman demonstrates a glow discharge unit for nitriding steel.

Dr. Richard Haynes, civil engineering instructor, supervises students' experimenting with a tensile and compressive test machine.





Mr. M. L. Pierce demonstrates IBM Computer 1620 to computer lab assistants. The computer is used in most engineering lab classes.



A future electrical engineer adjusts an oscilloscope wave generator.



Dr. Meiti of industrial engineering discusses a plant layout model with several industrial engineering students.

Student Interest In Engineering Builds

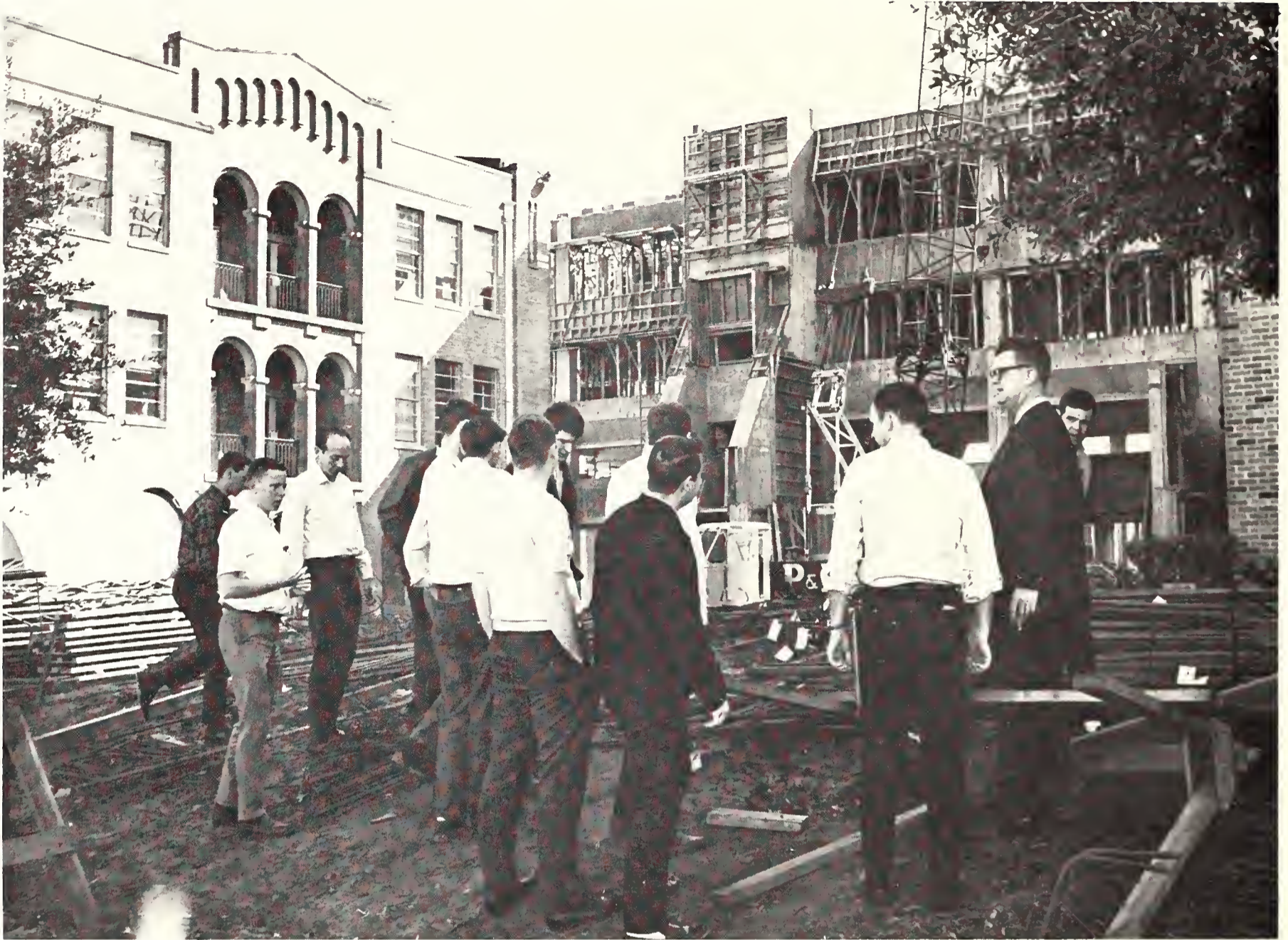

Engineering students pose as "sidewalk superintendents" as they contemplate the construction of a campus administration building.

An engineering major checks a survey in front of Engineering Building.





Occupations after graduation are the concern of Frank Yates, director of placement and student aid.

Campus Departments Offer Services



Director Doug Moore discusses the program of continuing education designed for professional people to keep up with advances in their fields.



Frank Gault, student counselor in Counseling and Testing, provides educational-vocational guidance to students in selection of their majors or in a diagnostic survey of their study habits.

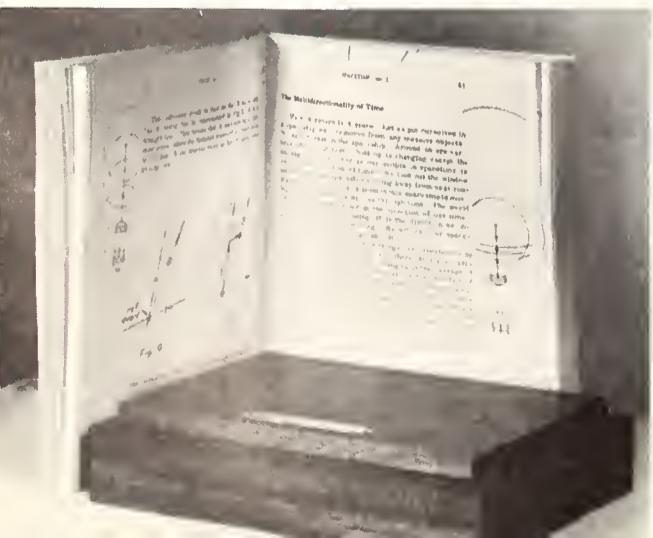
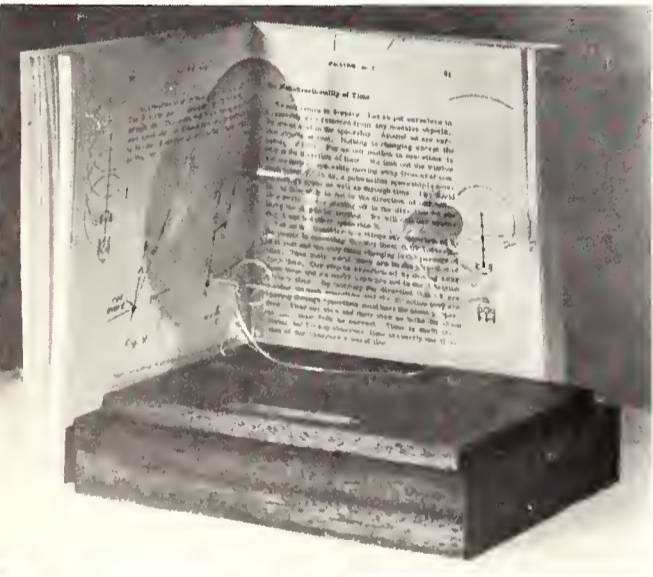
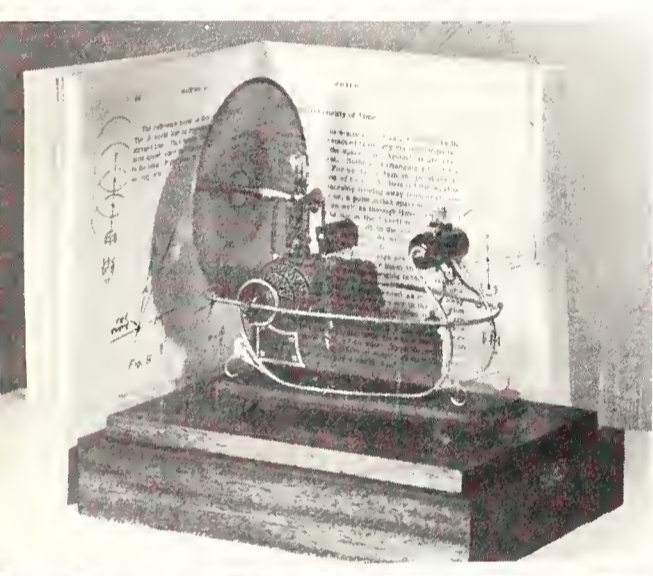
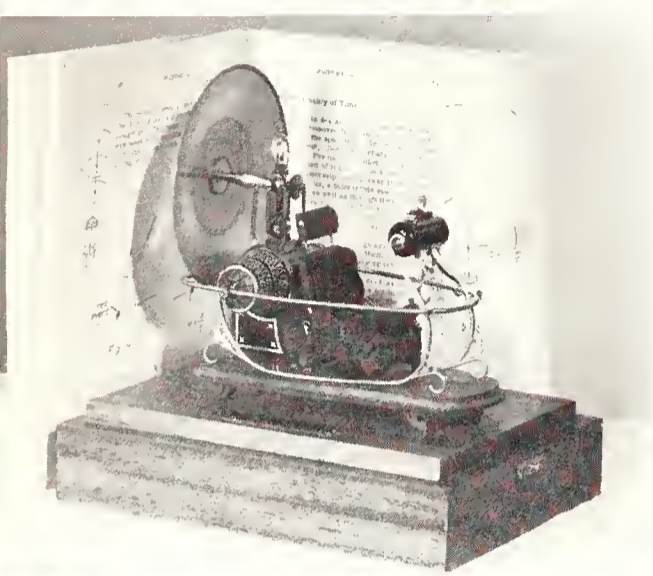
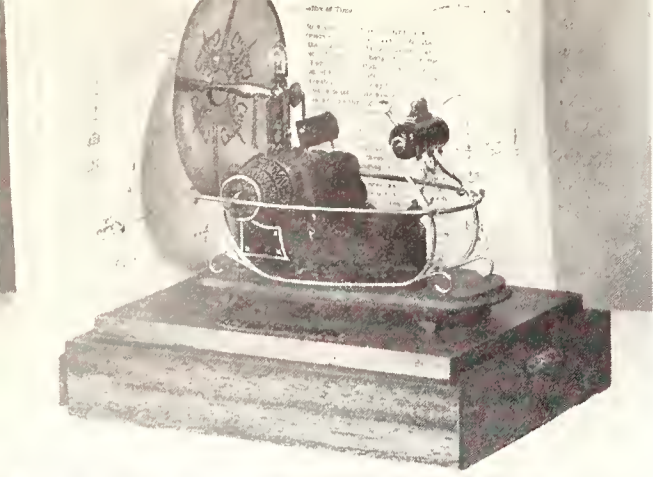

Three-hour life drawing laboratories meet weekly for art students to sketch living models.

On display in Science Hall is this unique "time machine," a two-year project of sophomore James Wilson. Multiple exposure photographs of the machine accompanied an article in "Space-time," a magazine published by Dr. Jason Ellis of the UT Arlington physics department. Wilson's project, illustrating the theory of travel in the fourth dimension, was patterned after the model in the movie "Time Machine."

Laboratory Practice Exercises Theories

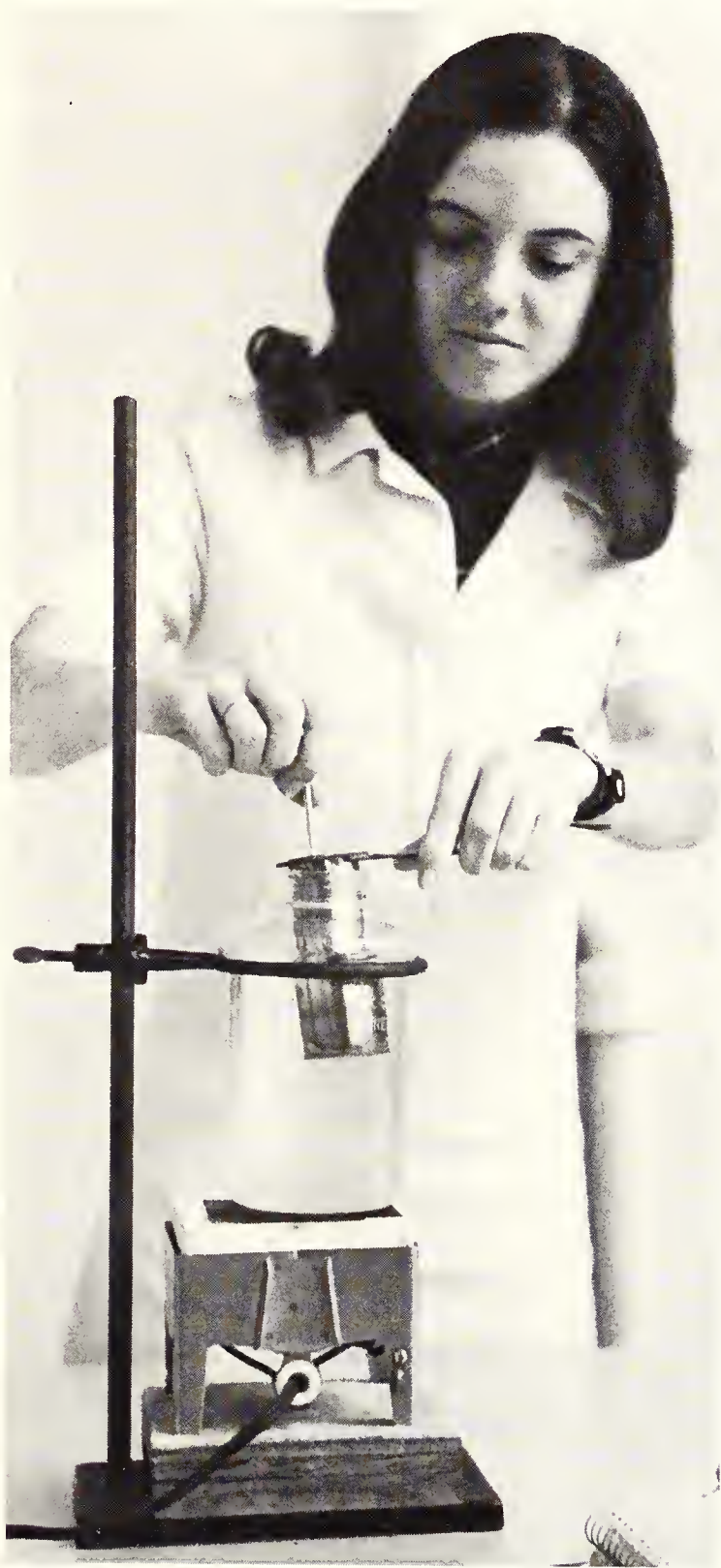

Scientific experiments test the classroom lessons.



Foreign language lab units now number 144.

Graduate School Expands Curriculum

Vice-President for Research and Graduate Affairs and Acting Associate Dean of Graduate School is Dr. Wendell Nedderman, Dean of Engineering. Dean Nedderman serves in an ex officio capacity at the Graduate Assembly meetings where policy is created for the entire University of Texas system. Representing UT Arlington at the Graduate Assembly are Dr. A. E. Salis, electrical engineering, and Dr. George Wolfskill, history, who were elected from the Committee on Graduate Studies. The UT Arlington Committee on Graduate Studies, composed of the full membership of the graduate faculty, serves the Graduate School in the same manner the Faculty Council serves the undergraduate school.

Since September of 1966, masters programs in economics, electrical engineering, engineering mechanics,

psychology, physics, and mathematics, as well as a joint program in radiological physics with the Southwestern Medical School in Dallas, have been offered at UT Arlington. Authorized by the final state legislature of 1967 were five more masters programs in history, English, business administration, biology, and chemistry. Six more degree programs were requested at the last meeting of the Coordinating Board.

Also recently authorized was the Graduate School of Social Work directed by Dr. F. G. Torgerson. Purchased to house the new Social Work school were the Ousley Junior High School buildings at the corner of Abram and Cooper streets. The buildings will be renovated and ready for use by the approximately fifty students that will be accepted in the fall of 1968.



Doctors A. E. Salis, Wendell Nedderman, and George Wolfskill discuss future plans for the graduate program.



Dr. F. G. Torgeson assists representatives of the Dallas County Women's Council in planning an awards luncheon to benefit the new Graduate School of Social Work.



Allen Ma, a physics graduate student, calibrates the electron-spin resonance spectrometer which measures magnetic absorption in various materials.



Jerry Don Cox, the first graduate student to complete a degree program here, receives his M.A. in mathematics from President Jack Woolf.

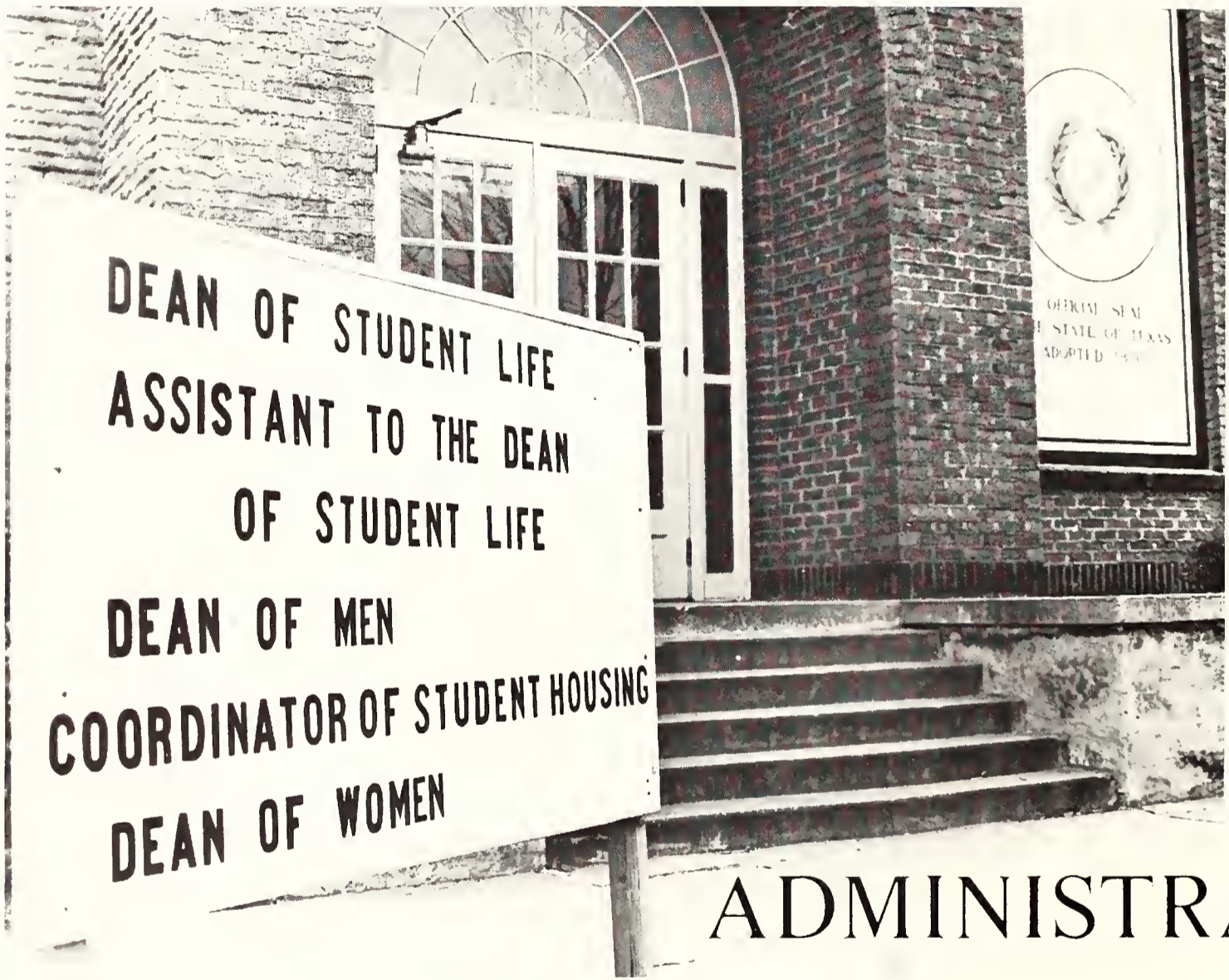

ADMINISTRATION



Heading the UT Board of Regents is DR. HARRY RANSOM, CHANCELLOR.

UT Regents Head Expanding System

When Arlington State College joined the University of Texas System in March, 1966, the school acquired a new name and a new governing body. Chancellor Harry Ransom and nine regents, as heads of the UT System, now oversee the University of Texas at Arlington in addition to eight other branches.

The regents, who serve six-year staggered terms, must approve all major changes in curriculum and expenses. Meeting in committees, they consider such matters as money investment, construction of buildings, and medical school affairs.



University of Texas regents gathered at UT Arlington in September for their meeting. Among those attending were (clockwise from left) WALTER BRENNAN, DR. EDWARD XIMENES, JOHN PEACE, CHAN-

CELLOR HARRY RANSOM, JOE KILGORE, MRS. J. LEE JOHNSON, III, FRANK IKARD, and Mrs. Betty Ann Thedford, secretary. Not pictured are William Bauer, Frank Erwin, Jack Josey, and Levi Olan.



Since DR. JACK R. WOOLF, PRESIDENT OF THE UNIVERSITY OF TEXAS AT ARLINGTON, first came to the school eleven years ago,

expansion and progress have doubled the enrollment, tripled the size of the campus, and tremendously advanced the academic standards.





As VICE-PRESIDENT FOR ACADEMIC AFFAIRS, DR. S. T. KEIM is responsible for the development of academic matters and facilities. In this capacity he handles curriculum, faculty, and direction of the library at UT Arlington.

New Vice-Presidents Aid President Woolf

B. C. BARNES, named VICE-PRESIDENT FOR FISCAL AFFAIRS, is UT Arlington's chief financial officer in charge of such matters as staff budgets and construction financing. His duties remain the same as last year's when he was director of business and finance.



An expanding graduate program and a vigorous participation in research are two indications of a progressive university. Serving as both VICE-PRESIDENT FOR RESEARCH AND GRADUATE AFFAIRS and ACTING ASSOCIATE DEAN FOR GRADUATE STUDIES, DR. WENDELL H. NEDDERMAN is the President's representative in implementing the graduate program and encouraging faculty research.

Four Deans Head Academic Schools

A university can satisfy its student's needs only with a capable faculty and an adequate program of study. Four academic deans, heading our Schools of Business Administration, Engineering, Liberal Arts, and Science, are entrusted with securing these pre-requisites for UT Arlington. By supervision and improvement of the personnel, curriculum, and budget within his department, each dean contributes to the preparedness of this university's students.



DR. PETER R. GIRARDOT
DEAN OF SCIENCE



DR. WENDELL H. NEDDERMAN
DEAN OF ENGINEERING



DR. WALLACE B. NELSON
DEAN OF BUSINESS ADMINISTRATION

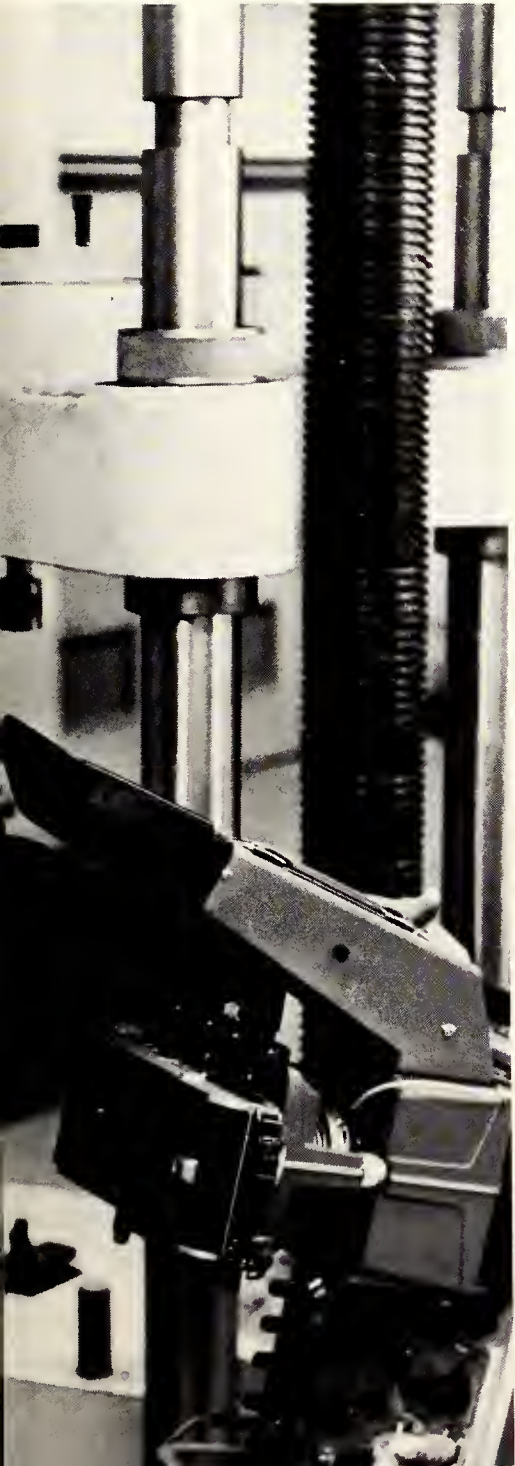

DR. CHARLES H. GREEN
DEAN OF LIBERAL ARTS



Administrators Operate Key Departments



MR. BOB STEPHENS, ASSISTANT TO THE PRESIDENT, represents President Woolf as a liaison between UT Arlington and outside interests.



MR. A. L. von ROSENBERG, as BUSINESS MANAGER, oversees monetary transactions which pass through the fiscal office.



MR. WELDON BREWSTER, DEAN OF STUDENT ADMINISTRATION, heads a central information agency.



Within the offices of DR. WILLIAM KARRACKER, DIRECTOR OF TESTING AND COUNSELING, and FRANK GAULT, STUDENT COUNSELOR, students can secure educational and occupational guidance and information.



Registrars Handle Student Admission

Every student must occasionally contact the Registrar's Office — to be admitted, to secure a catalog and a class schedule, to apply for graduation, and to find answers for myriad questions. Head of the second-largest department on campus is ELWOOD PREISS, REGISTRAR AND DIRECTOR OF ADMISSIONS.

ASSISTANT REGISTRARS KENNETH THOMAS, DARWIN STEVENSON, and PAUL STRONG, who process admission applications and

transcripts for over 11,500 students, work with RONALD PRINCE, promoted this year to ASSISTANT DIRECTOR OF ADMISSIONS.



Library Reflects Campus Growth

Four stories, three elevators, smoking lounges, and group study rooms were added to the library in an expansion program completed in the fall. Also new was an automated IBM charging system instituted in February for circulating books.

After a reshuffling of the interior, the first floor housed reserved materials, the second held reference items, and the third cataloged government documents and technological papers. The fourth floor became a depository for the records and manuscripts of Texas labor unions as a step toward eventually consolidating the labor archives of the Southwest. Periodicals were shifted to the fifth floor, and the top level was furnished with audio-visual aids, a projection room, and a lounge area. As the Registrar's office and the Data Processing Department joined classrooms in the basement area, the library building magnified its role as a center of campus activity.



Quiet refuge for weary souls and expanding treasure house for duty-bound scholars is the seven-floor library, tallest structure in Arlington.

MRS. MARY SWISHER, ASSOCIATE COLLEGE LIBRARIAN, and JOHN HUDSON, COLLEGE LIBRARIAN, inspect the library's card catalog system, which includes cross-listings from over 250,000 books.



Information Staff Coordinates News



Many know a school by the reputation of its athletes. To publicize the UT Arlington teams, **WILLIAM BROWN**, as **DIRECTOR OF SPORTS INFORMATION**, promotes all games, edits athletic brochures, and distributes sports releases.

The annual catalogs and the UT Arlington Briefs are but two ways that the university is known in print. Direction of all publications is under **RICHARD YANTIS**, **EDITOR OF OFFICIAL PUBLICATIONS**. Here he talks with Billy Foster, Supervisor of Reproduction, about printing this year's 31,000 catalogs.

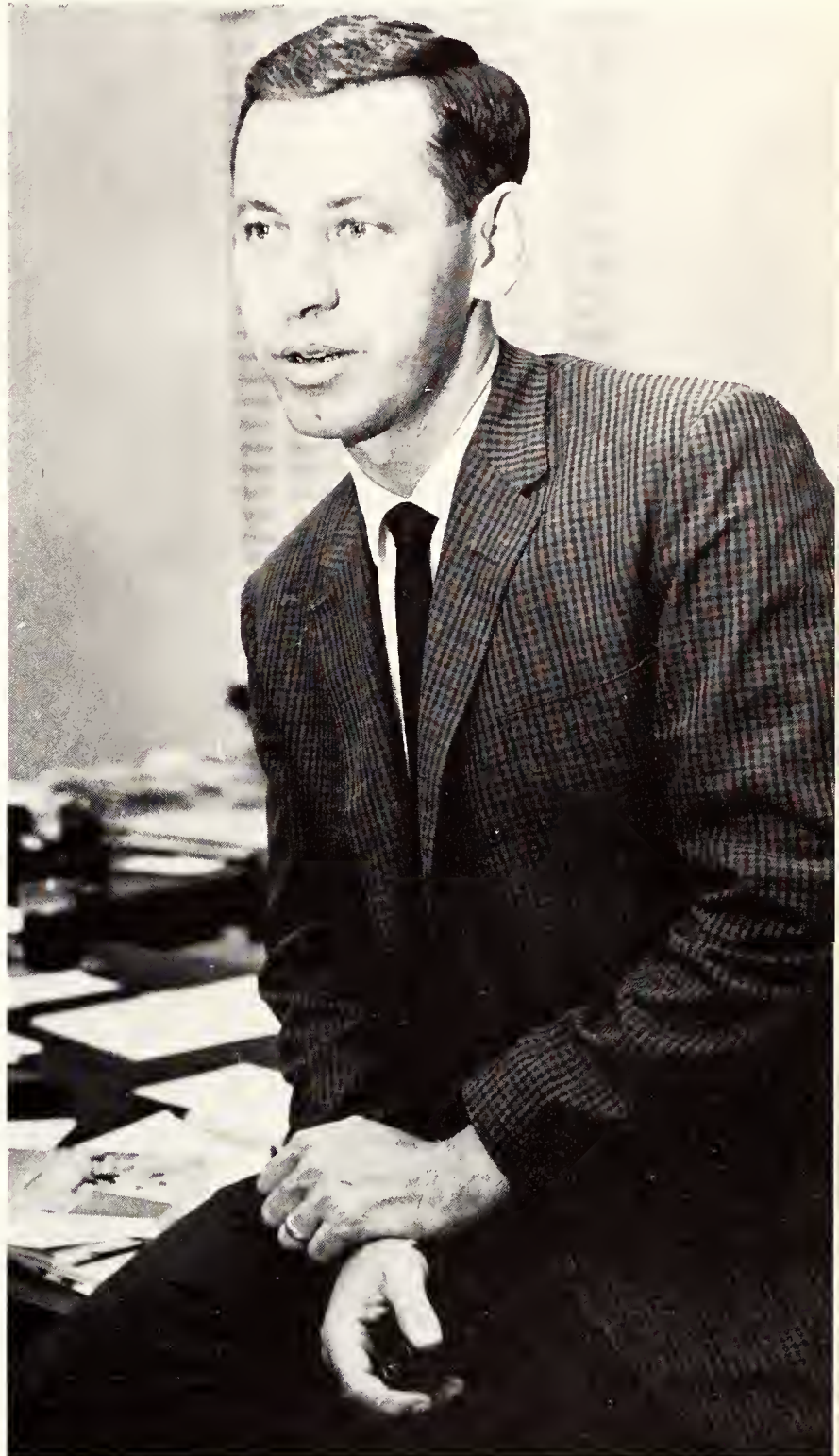

Because UT Arlington is a prominent institution in the area, information about its progress is important to the public. Acting as liaison is **KENNETH WHITT**, **INFORMATION AND PUBLICATIONS DIRECTOR**, who handles news releases and publications for the college.

Business Administrators Maintain Records



EUGENT PRASEK, PURCHASING AGENT, arranges all purchases made by the UT Arlington departments.



Preparing a budget of almost twelve million dollars is the monumental task of JACK UTTERBACK, BUDGET AND REPORTS OFFICER, who also handles construction contracts and works with the Business Office on accounting procedures.

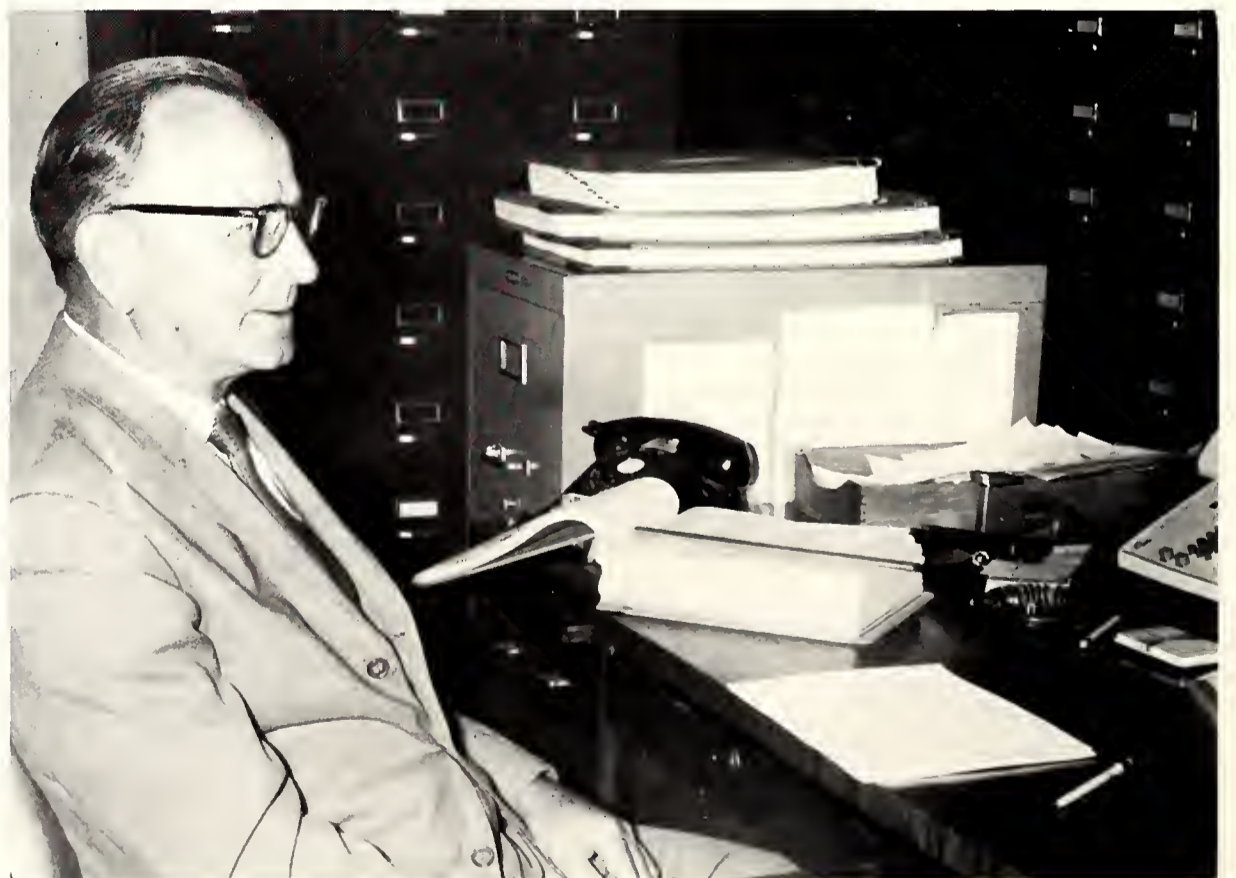

CARROLL SHEFFIELD, ASSISTANT BUSINESS MANAGER, oversees accounts.



Money is the concern of MRS. LOUISE CRIDER, BURSAR, for her office handles all fees, bills, rent, and student banking services.

NORMAN MINTER, DIRECTOR OF PERSONNEL, heads the office which assists with records for 1500 full-time and part-time college employees.



The department of MARVIN SANDERS, DATA PROCESSING MANAGER, handles the registration system for the Registrar and the accounting system for the Business Office in its service to other campus departments.



All affairs other than academic are the responsibility of **EVERETT STRAHAN, DIRECTOR OF THE PHYSICAL PLANT**, who oversees the construction and maintenance of campus facilities.



By preparing menus and managing personnel, **MRS. HAZEL BURKS, FOOD SERVICES DIRECTOR**, feeds thousands of hungry students a day in the student center cafeterias.



LARRY MINOR, RETAIL STORE MANAGER, buys textbooks, paperbacks, novelty items, and supplies for the Book Store and Exchange Store.

Officials Oversee Busy Campus Facilities



Operation of the E. H. Hereford Student Center is in the hands of PAT FOWLER (center), DIRECTOR OF HOUSING AND STUDENT

CENTER FACILITIES, and his two ASSISTANTS, FRED HUNSTABLE and newly-appointed DON BECKNER.

New Dean Heads Student Life Division

Three administrators form the nucleus of the Department of Student Life. Beginning his first year as Dean of Student Life is Charles McDowell, one of only five men who report directly to President Woolf. Besides his membership on campus committees, his responsibility extends to student activities, student publications, health services, housing programs, student conduct,

placement and financial aid, and parking security.

Dr. Horace Gillespie, Dean of Men, provides non-academic guidance for men students, oversees campus housing, and coordinates disciplinary action.

As Dean of Women, Mrs. Nancy Thorpe works with sororities, counsels women students, advises the Panhellenic Council, and participates on campus boards.

CHARLES McDOWELL, DEAN OF STUDENT LIFE; MRS. NANCY THORPE, DEAN OF WOMEN; and DR. HORACE GILLESPIE, DEAN OF MEN, have offices in College Hall, a 40-year-old structure which was built as a dining hall, served as a library and a bookstore, and currently houses the music, ROTC, and Student Life departments.



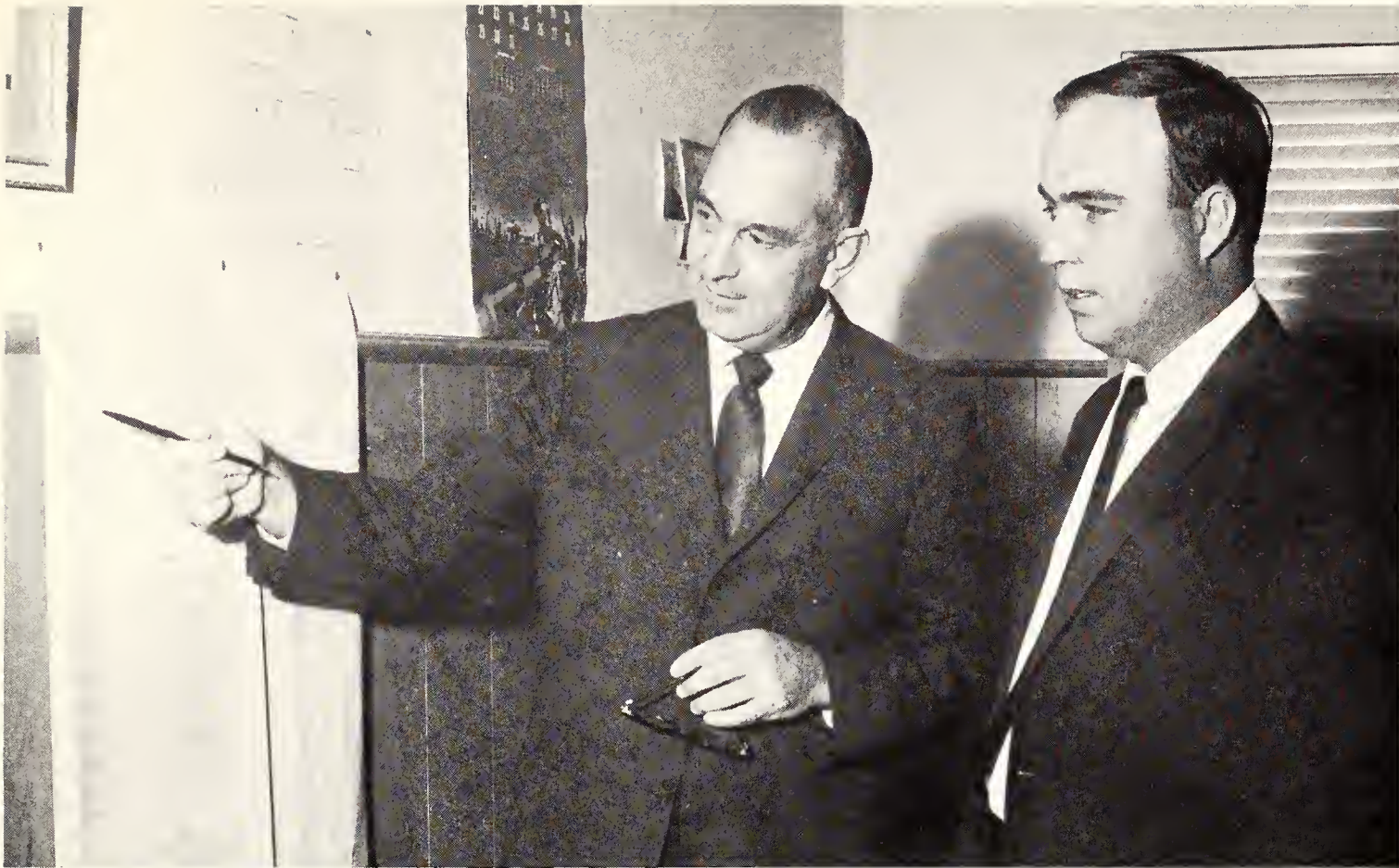

MARION JACOB, DIRECTOR OF FINANCIAL AFFAIRS, and FRANK YATES, DIRECTOR OF PLACEMENT, act as liaisons for the Peace Corps and handle all scholarships, loans, grants, student employment, and placement for seniors.



The Inter-Fraternity Council is sponsored by KENT GARDNER, ASSISTANT DEAN OF STUDENT LIFE. He also works with student activities and organizations and oversees the budgets of the Office of the Dean of Student Life.



MRS. JUANITA TURNER, NURSING SERVICES SUPERVISOR, operates the Health Center to provide on-campus medical attention for 60,000 patients every year.



SECURITY CHIEF RUFUS TAYLOR heads 12 patrolmen who daily oversee the campus in three-wheeled scooters.

Officials Direct Student Life Activities

MRS. CAROLYN WADDELL, STUDENT ACTIVITIES ADVISOR, oversees campus activities and SAB.



As STUDENT PUBLICATIONS ADVISOR, ERNEST LEISTER is involved with the yearbook, *Reveille*, and the literary magazine, *Arlington Review*.



FACULTY

All Work Toward Acquiring Knowledge

Acker, Bertie *Foreign Languages*
 Adams, Dr. Duane *Foreign Languages*
 Alford, Dr. Mary Lee *Art*
 Amsler, Dr. Robert W. *History*
 Anguizola, Dr. Gustave *History*



Austin, Dr. Walter G. *Accounting*
 Bariey, Duryl M. *Civil Engineering*
 Baird, Dr. Frank *Government*
 Baker, Melva Lynn *Library*
 Ballard, Dorothy *Library*



Barker, Dr. Calvin *Aerospace and Mechanical Engineering*
 Barksdale, Dr. E. C. *History*
 Beaudry, Harry R. *English*
 Beeman, William E. *Mathematics*
 Benham, Ann *Chemistry*

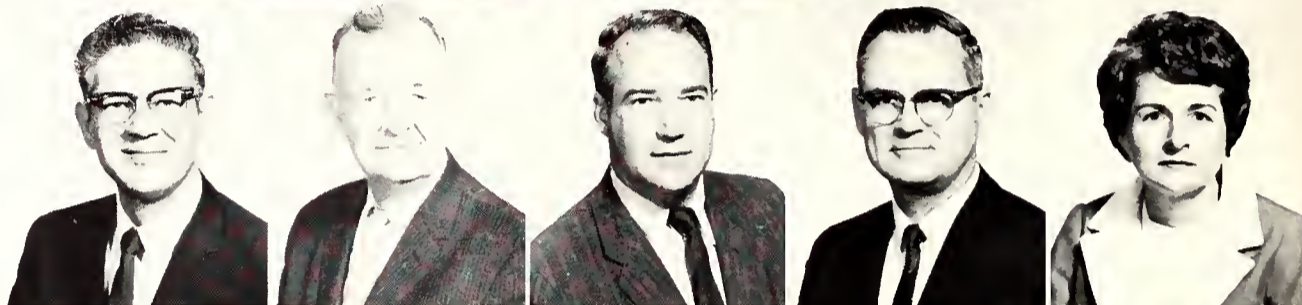

Bernstein, Dr. Ira H. *Psychology*
 Berryhill, E. P. *Mathematics*
 Betts, Roberta W. *Art*
 Black, Dr. Truman D. *Physics*
 Blackwell, Dr. Charles C. *Mechanical Engineering*



Blair, Leon B. *History*
 Blakney, Paul S. *English*
 Blanton, Matthew *Engineering Technology*
 Boatright, Jo *Music*
 Bolen, James C. *Mathematics*



Bonar, Eunice *Chemistry*
 Boon, J. D. *Geology*
 Boren, Dr. Carter E. *Philosophy*
 Bost, Edward L. *Engineering Technology*
 Boyle, Dr. Robert D. *History*



Bragg, Dr. Louis H. *Biology*
 Brazzil, William R. *Biology*
 Brewster, Weldon *Biology*
 Bruce, Dr. Charles *English*
 Bryant, Jesse D. *Business*



James W. Duff of the technical institute presents new material to students through lectures and class participation.

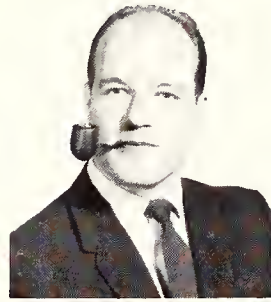

Buettiker, Paul
Aerospace and Mechanical Engineering



Burgin, Ann English

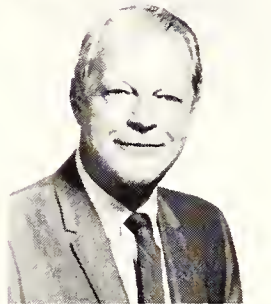

Burkholder, Daniel Music



Burman, Dr. Harold G. Chemistry

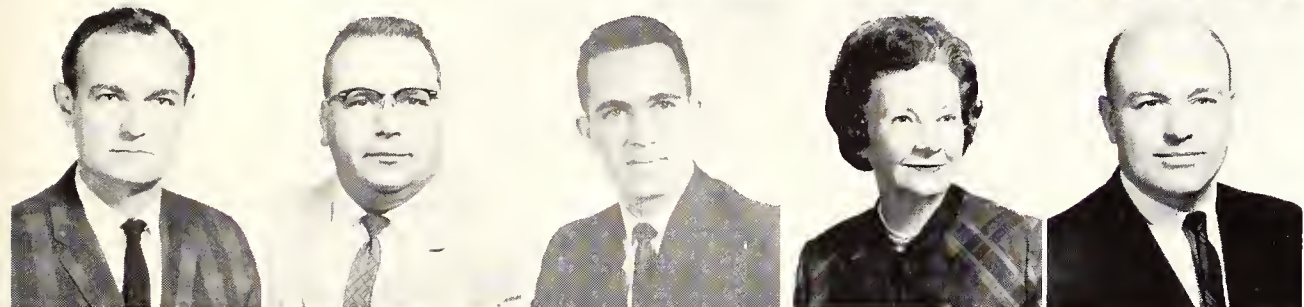

Burns, Dr. John S. English
Butler, Dr. James Biology
Caffey, Dr. James Civil Engineering
Cameron, Margaret English-Speech
Cantwell, Donald W. Business



Carlson, Maurice English
Carnes, James Biology
Carol, Barbara Library
Carter, Dr. R. N. Business
Cash, Dr. Floyd L. Electrical Engineering

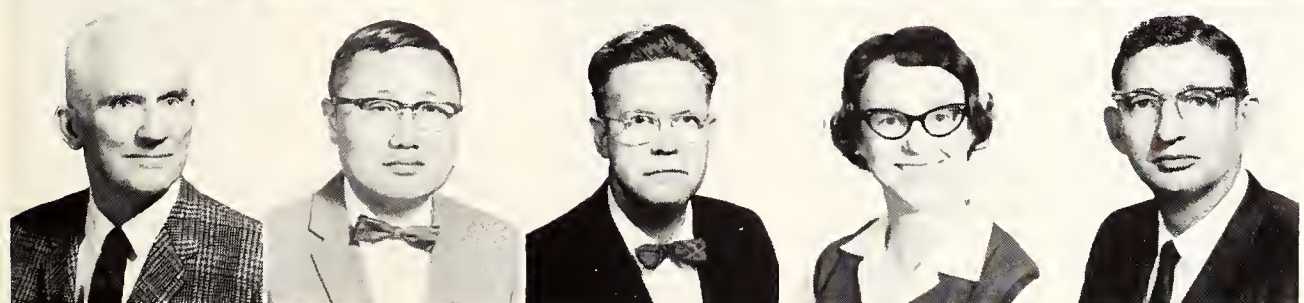

Cheavens, Dr. Frank Psychology
Chen, Dr. Mo-Shing Electrical Engineering
Cheney, Monroe G. Physics
Chesnut, Dorothy Lynn Mathematics
Childers, M. P. Mathematics

Clark, Dayle M. *Engineering Technology*
 Clay, Charles R. *Engineering Technology*
 Clegg, Curtis E., Jr. *Engineering Technology*
 Clemons, Dr. Russell *Geology*
 Clinton, Doyle *Foreign Languages*

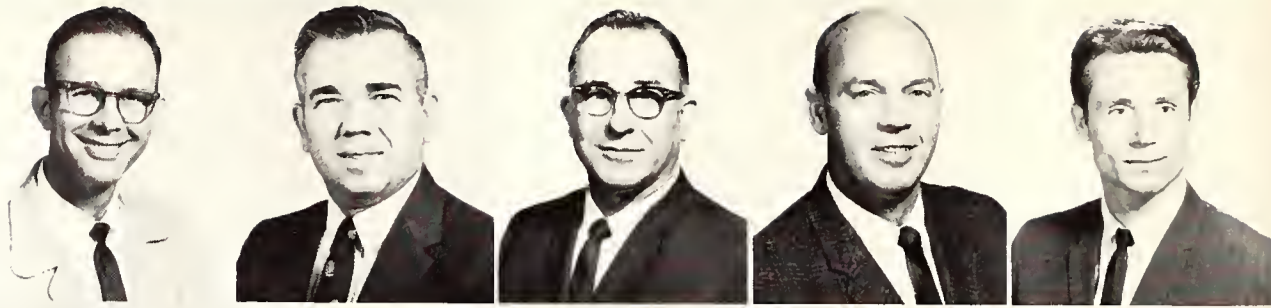

Cochran, Joyce *English*
 Coffelt, Kenneth M. *Biology*
 Cogdell, Dr. Thomas J. *Chemistry*
 Coke, Robert *Math*
 Comitini, Dr. Salvatore *Business*



Connally, Howard *Engineering Graphics*
 Cook, Jim F. *Accounting*
 Couch, Cecil Redding *Library*
 Coulter, C. M. *Aeronautical Engineering*
 Cowan, Edward A. *Foreign Languages*



Faculty and Students Must Work Together

Cox, Nita *English*
 Crumb, Dr. Stephen F. *Electrical Engineering*
 Dalley, Dr. Joseph W. *Engineering Mechanics*
 Dean, Euda *Mathematics*
 Dean, Dr. Robert G. *Mathematics*

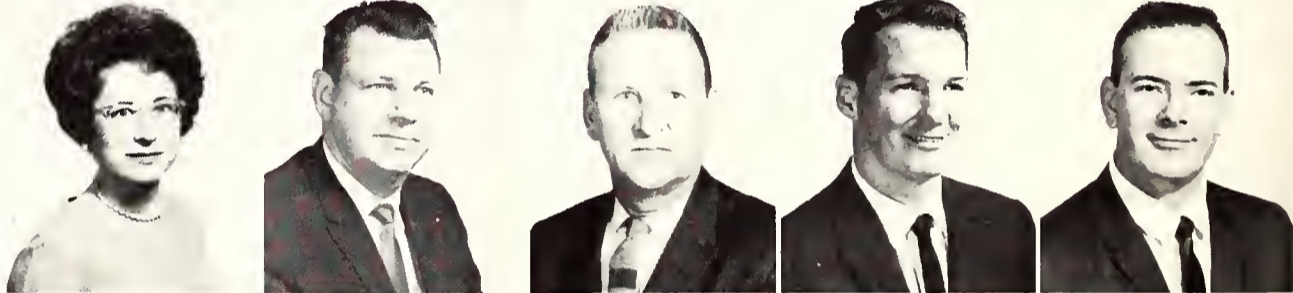

Denman, Dr. Clarence P. *History*
 Devenport, Mary L. *P.E.*
 Diana, Dr. Leonard M. *Physics*
 Dice, Lt. Col. Harry E. *History*
 Dieb, Ronald *English*



Dodge, Dr. C. F. *Geology*
 Doughty, Erwin *Physics*
 Dowdy, Dr. James E. *Physics*
 Droze, Dr. W. F. *History*
 Duff, James W. *Engineering Technology*



Dunsworth, H. A. D. *Mathematics*
 Duwaji, Dr. Ghazi *Economics*
 Dyer, Danny *Mathematics*
 Dyer, Rex *Art*
 Easterling, William D. *P.E.*





Ebensberger, Gary *Music*
 Echart, C. M. *Engineering Graphics*
 Eichelberger, Dr. Clayton *English*
 Eller, R. R. *Biology*
 Elliott, William G. *Government*



Ellis, Dr. Jason *Physics*
 Estes, E. D. *English*
 Estes, Ralph *Accounting*
 Everard, Dr. Noel J. *Mechanical Engineering*
 Fairchild, Dr. Jack *Aeronautical and Mechanical Engineering*



Falconer, Dr. David R. *Mathematics*
 Feldman, Dr. Egal *History*
 Files, Carl W. *Aeronautical and Mechanical Engineering*
 Fisher, Thomas *English*
 Fitzner, Jack *Electrical Engineering*



Flenniken, Neita J. *English*



Flinn, Wesley *Music*



Floyd, Russell *Mathematics*



Forbes, B. M. *Government*



Faculty meetings are attended by all members of the faculty and the administration. There is at least one such meeting each semester.



Col. Lawson W. Magruder, Jr., UT Austin military science professor, Major Mark L. Reese, and UT Arlington President J. R. Woolf dedicate

a cold war memorial plaque on September 27 to graduates of this university who gave their lives in combat.

Ford, Edmond H. *Engineering Technology*
Forester, Ailsey *English*
Fortenberry, Dr. George *English*
Foster, Robert *Mathematics*
Fowler, Rosemary *Chemistry*



Francis, Robert *Chemistry*
French, Dr. Richard A. *English*
Frye, Bernard L. *Biology*
Gamble, Robert *Library*
Gardner, John A. *Mathematics*



Garrett, Jim W. *P.E.*
Gilbert, Carl L. *History*
Gilbreath, Joe *Mathematics*
Gillespie, Alan *Mathematics*
Girardot, Dr. Peter R. *Chemistry*

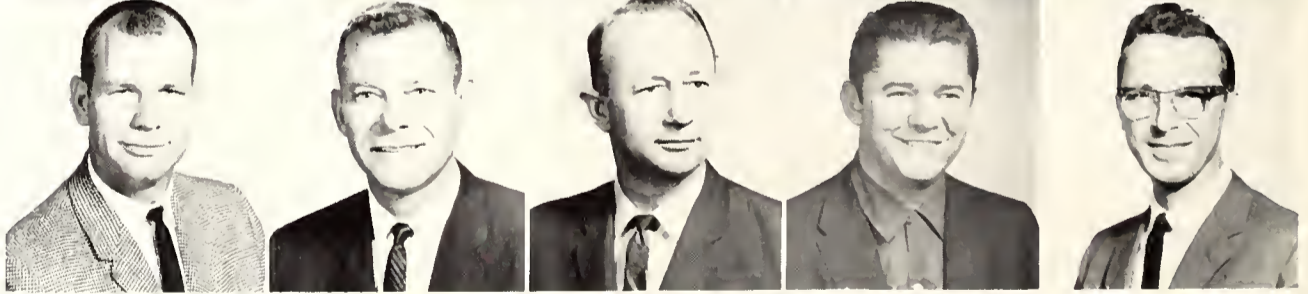

Gladden, Frank *Biology*
Goodwin, Joe Lee *English-Speech*
Goodwin, John M. *Electrical Engineering*
Goyne, Dr. A. V. *English*
Green, Dr. Charles H. *English*



Military Science Important at UT Arlington

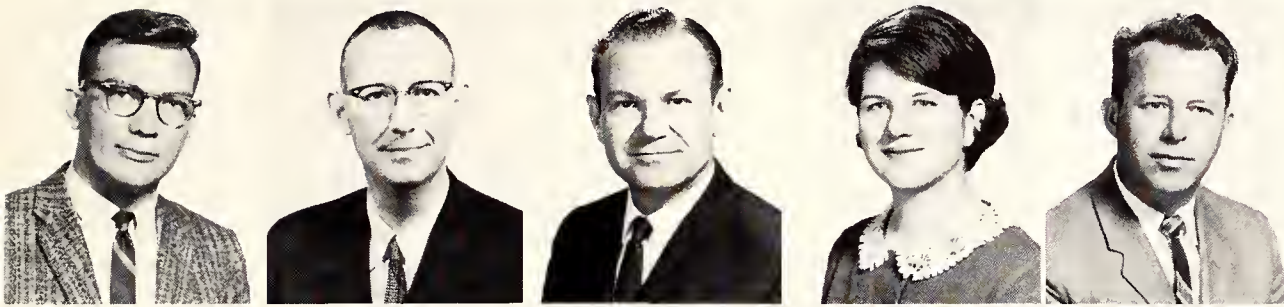

Green, Dr. George W. *History*
 Green, Harold R. *Mathematics*
 Green, William Paul *Business*
 Greer, Nancy *Library*
 Grigg, Calvin *Art*

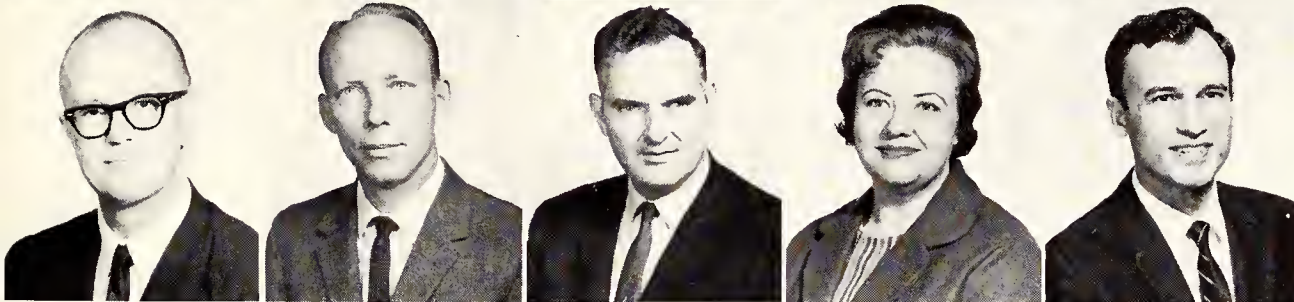

Groner, David E. *English*
 Grubb, Grover C. *Civil Engineering*
 Haggard, Dr. Luther *Government*
 Haggard, Ruth Ann *Chemistry*
 Haji-Sheikh, Dr. A. *Mechanical Engineering*



Hall, Dr. C. C. *Biology*
 Hall, Dr. Martin H. *History*
 Hamby, Orton *Art*
 Hamilton, W. Wingo *Mathematics*
 Hamlett, Dr. Sam *History*

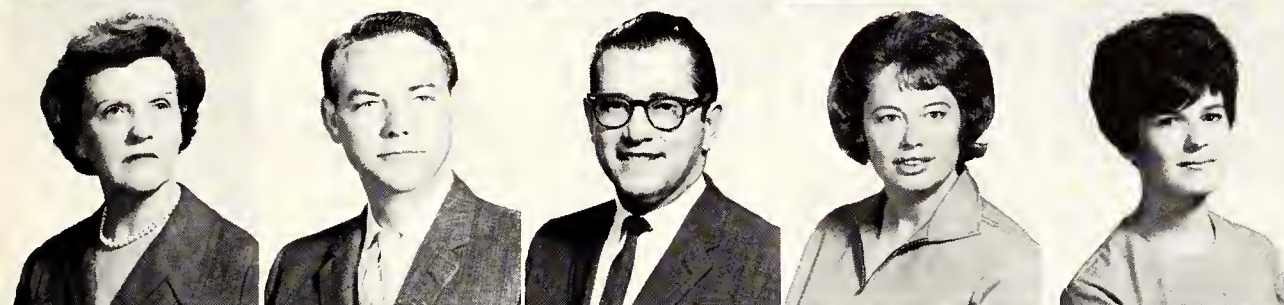

Hammack, Melba *English*
 Hanks, Harry S. *English*
 Hanning, Thomas G. *Engineering Technology*
 Hardin, Martha L. *Chemistry*
 Harper, Jane *Foreign Languages*



Harrington, Alberta *English*
 Hayashi, Paul *Economics*
 Haynes, Dr. John *Civil Engineering*
 Haywood, Grady D. *Engineering Technology*
 Heath, Dr. Larry *Mathematics*

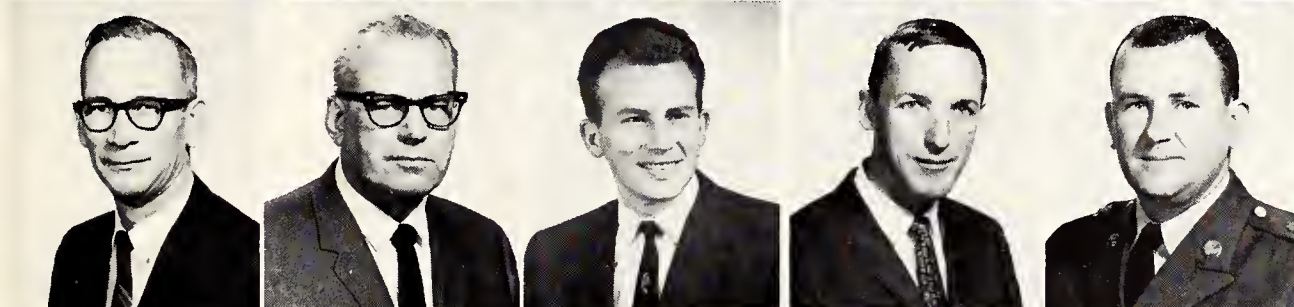

Hellier, Dr. Thomas R. *Biology*
 Helm, H. M. Jr. *Business*
 Henderson, Thurman *Electrical Engineering*
 Hendricks, Bill M. *Architecture*
 Henry, Bobby C. SSG E6 *Military Science*



Herndon, Dr. Allen J. *Education*
 Herrmann, Dr. Ulrich O. *Physics*
 Hess, Zoe *Music*
 Hill, Madeline *P.E.*
 Hinajosa, Gilberto *Foreign Languages*

Watch and Listen to Learn

Hoit, Dr. Bill F.
Holder, Delores

Mathematics
Foreign Languages

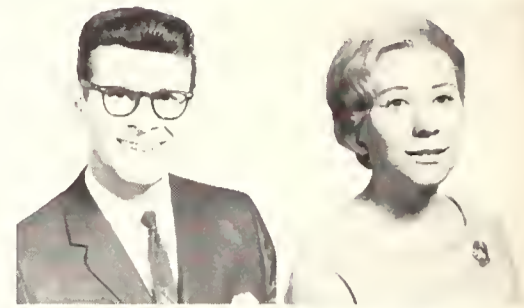

Holland, L. R.
Hollingsworth, Dr. Harold M.

Mathematics
History

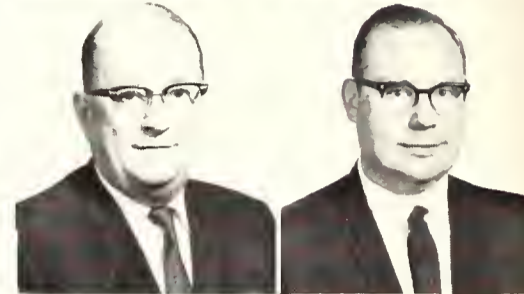

Holmes, Dr. William F.
Holton, Marguerite
Hopkins, Joseph D.
Hopkins, Dr. Kathryn
Hord, Leveta

History
English
Art
Education
Library



Huang, Dr. Tsang *Mechanical Engineering*
Huebner, Richard *Art*
Huddleston, Clovis *Chemistry*
Huggins, Frank N. *Mathematics*
Jasper, Thurman M. *Mathematics*



Jett, Dr. Alvin *Foreign Languages*
Jiles, Dr. C. W. *Electrical Engineering*
Johnson, Dr. G. L. *Chemistry*
Johnson, Robert M. *Mechanical Engineering*
Jordan, Gerald W. *Mathematics*



Joyner, Howard W. *Art*
Karraker, Dr. W. Jacob *Education*
Kaufman, Sondra *English*
Kay, Barbara W. *Biology*
Keilstrup, Duane *Foreign Languages*



Kemp, Edward *Architecture*
Kendall, Dr. Lyle *English*
Kennedy, Dr. E. C. *Mathematics*
Kennerly, Dr. Thomas E., Jr. *Biology*
Kerr, Dr. Homer L. *History*



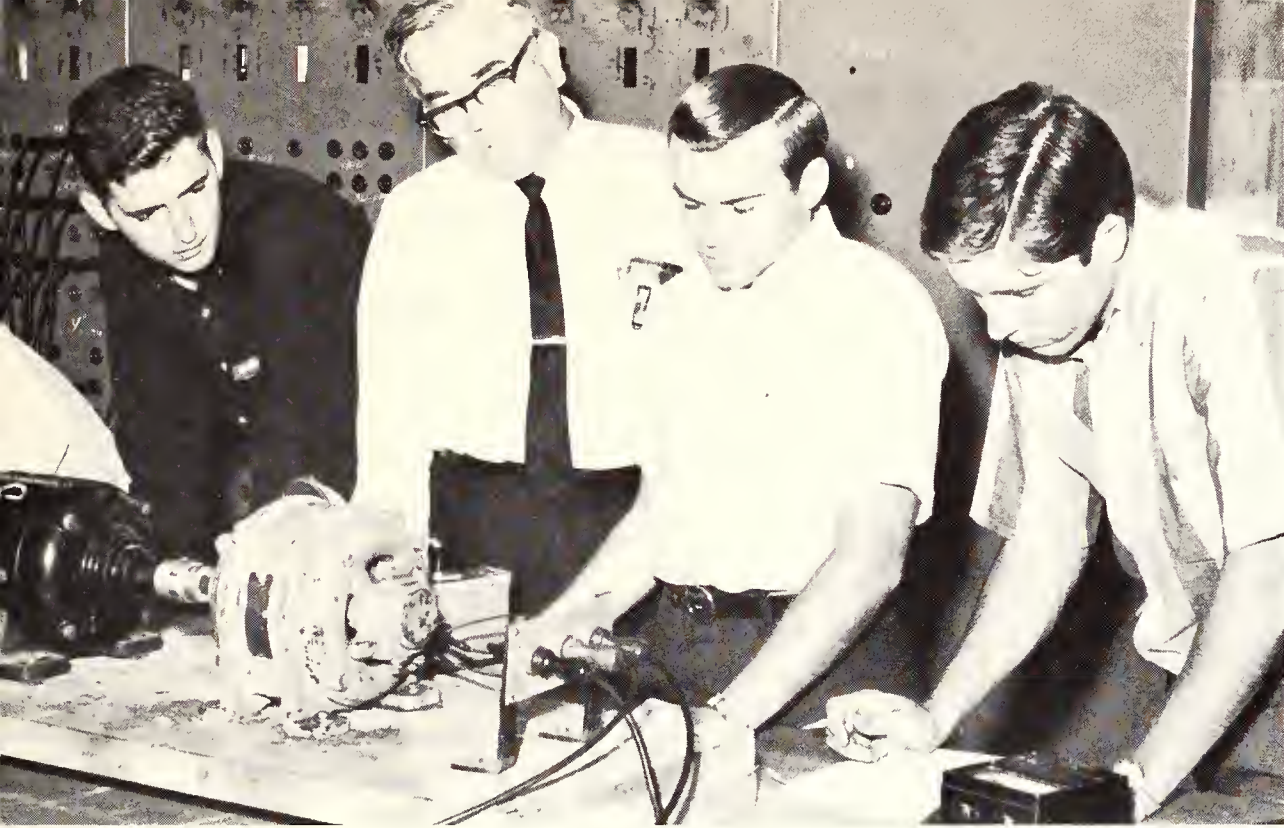

Charles R. Clay, associate professor of engineering technology, assists students in a study of electricity.



Keyes, Major Billy G. *Military Science*
 King, Albert S. *Civil Engineering*
 Kinnebrew, Mary Ann *English*
 Knox, Dr. J. Wendell *History*
 Lacy, Weldon Y. *Business*

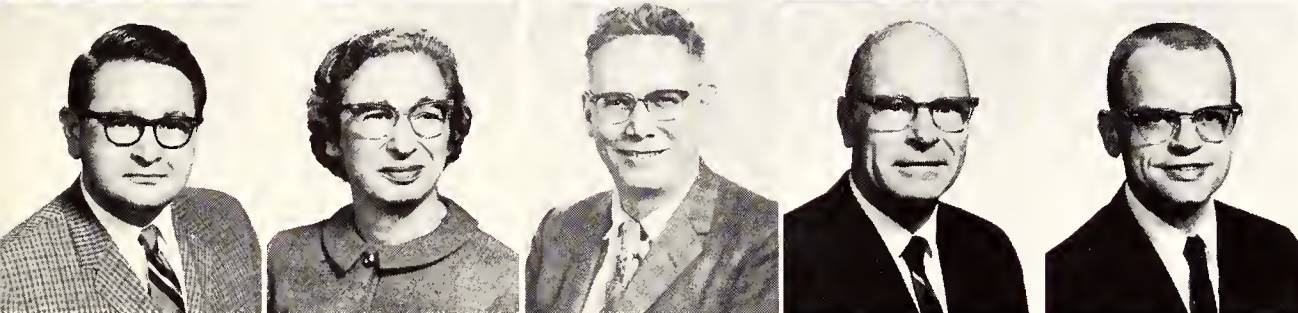

Landman, Dr. Sidney J. *English*
 Lansky, Ida G. *Library*
 Lassen, Lloyd L. *Mathematics*
 Lawley, William *Mathematics*
 Lawrence, Dr. Kent L. *Engineering Mechanics*



Laws, Lynn *Biology*
 Lewis, John S. *English*
 Lichtenwalter, Pay C. *Music*
 Linder, B. J. *Business*
 Litsey, Weldon *Foreign Languages*

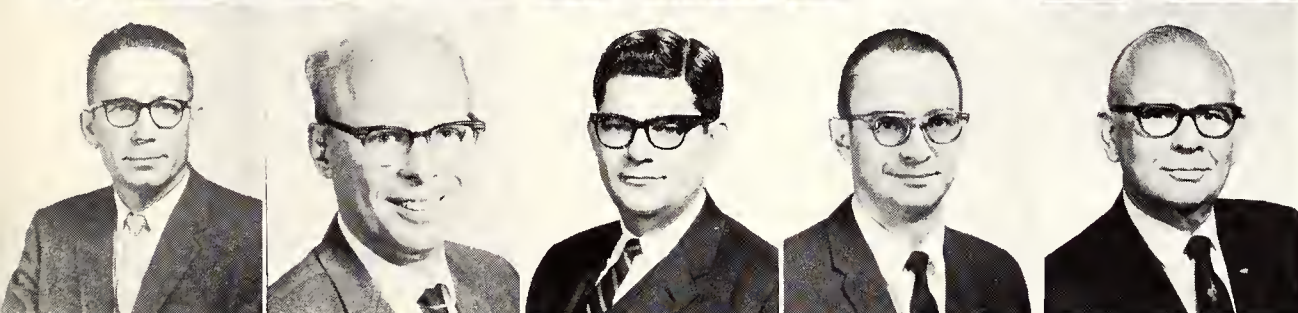

Littlefield, Dr. R. L. *English*
 Lokken, Dr. Roy N. *History*
 Lucas, William W. *Business*
 Lunday, R. H. *Engineering Technology*
 Mahan, Jack H. *Music*



Mahoney, James M. *Music*
 Marquis, R. J. *Physics*
 Marshall, Dr. C. W. *Mathematics*
 Martin, William W. *Architecture*
 Massey, Wolen *Physics*

Profs Demand Perverserence and Diligence

Matheny, W. G. *Industrial Engineering*
 Matthias, Hubert *Political Science*
 McAfee, Hugh D. *Chemistry*
 McConnell, Dr. John *Electrical Engineering*
 McCormick, Dr. David W. *Government*



McCrary, Dr. William B. *Biology*
 McNulty, Dr. C. C. *Geology*
 McNutt, John D. *Physics*
 Meachem, Dr. William R. *Biology*
 Mead, Wesley E. *Mathematics*

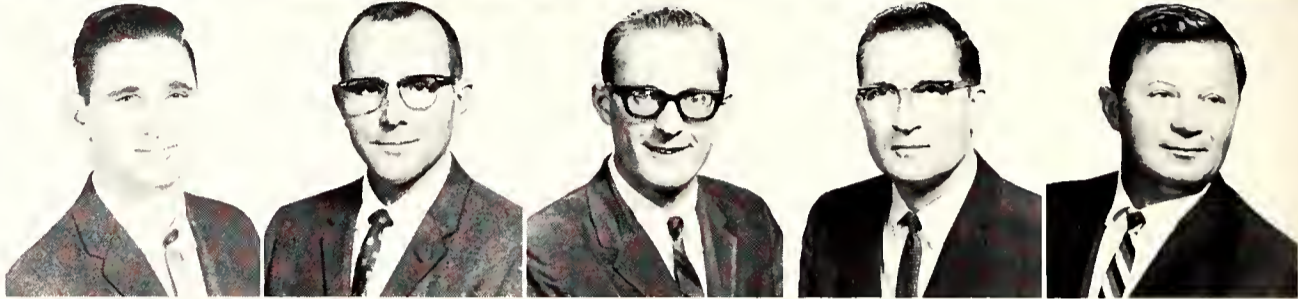

Meier, Dr. France A. *Industrial Engineering*
 Meine, Paul *Engineering Technology*
 Miller, William O. *Mathematics*
 Mitchell, Dr. A. Richard *Mathematics*
 Mitchell, Dr. Roger W. *Mathematics*



Mohn, Dr. N. C. *Education*
 Morris, Francine *Library*
 Morris, Gerald L. *Mathematics*
 Morris, Margaret F. *Librarian*
 Mouck, Bill *Business-Economics*



Murchison, Dr. John T. *Chemistry*
 Myklestad, Dr. Nils *Engineering Mechanics*
 Negyessy, Dr. Arpad *Government*
 Nelson, Dr. Wallace *Business-Economics*
 Nicholson, James *Mathematics*



Nolen, R. L. *Mathematics*
 Odom, Dr. L. Wayne *Government*
 O'Neal, Dr. Cothburn M. *English*
 Owens, Dr. Rosemary *Speech*
 Page, E. C. *Accounting*



Patterson, Robert A. *Architecture*
 Paysinger, Marian W. *Mathematics*
 Perkins, Ernest R. SSG E6
 Perry, Bruce *Military Science*
 Perry, Jane L. *Government*
 P.E.





Perryman, Dr. John K. *Mathematics*

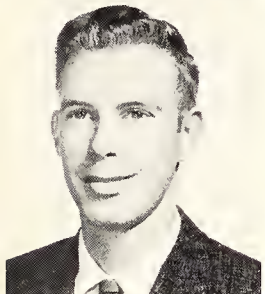

Picher, B. L. *Biology*



Pierce, Melvin *Industrial Engineering*



Piner, Ouida *English*



To further learning is one of the major commitments of G. C. Grubb, who is an associate professor of engineering graphics.

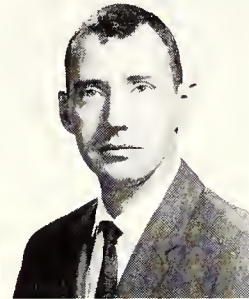
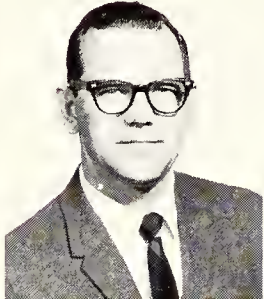
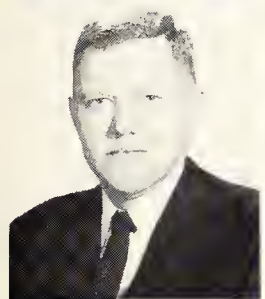

Poage, Dr. Scott T. *Industrial Engineering*
Pool, Lois *Library*
Postlethwaite, William *Music*
Poulter, Virgil L. *Foreign Languages*
Powell, Dr. J. Dan *Geology*

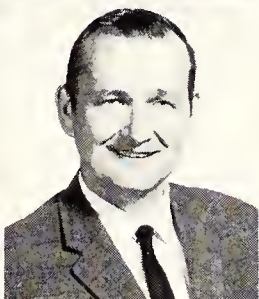
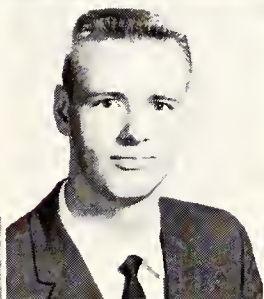
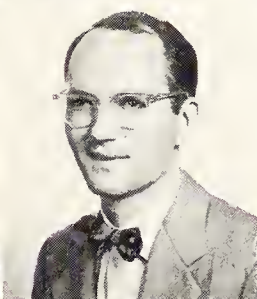

Prewitt, Audra L. *History*
Pyburn, Dr. William F. *Biology*
Randall, Dr. Clifford W. *Civil Engineering*
Roscoe, Stephen *Art*
Redden, Clarence R. *Engineering Technology*



Reese, Major Mark, Jr. *Military Science*
Reed, Nancy L. *English*
Reher, Dr. William C. *Economics*
Richards, Charles D. *Sociology*
Robinson, Duncan *English*

Engineering Study Advanced by Technology

Robinson, Henryette *Library*
 Rodgers, Dr. Glen M. *History*
 Rodnitzky, Dr. Jerome L. *History*
 Rudowski, Edmund *Sociology*
 Russum, Isaac J. *Technical Institute*



Ryan, Anna G. *English*
 Sainio, Sgt. John A. *Military Science*
 Salis, Dr. A. E. *Electrical Engineering*
 Savage, Dr. Allan H. *Accounting*
 Sawyer, Sgt. James *Military Science*



Saxe, Allan *Government*
 Scharf, Carl W. *Chemistry*
 Self, William B. *Physics*
 Sewell, Ernestine P. *English*
 Shawn, J. L. *Mathematics*



Sheets, Shirley *Library*
 Shilling, Lee G. *Mathematics*
 Shupee, George W. *Architecture*
 Simms, Bobbie G. *English*
 Slaughter, Richard *Dramatics*



Smith, Frank *Civil Engineering*
 Smith, George E. *Mechanical Engineering*
 Smith, Dr. Lee H. *Business Administration*
 Snavely, Howard J. *Accounting*
 Spears, J. Daniel *Architecture*



Spore, Charles U. *Art*
 Spradlin, Joe D. *Electrical Engineering*
 Stallings, Dr. Frank *English*
 Stanovsky, Dr. Joseph *Engineering Mechanics*
 Stegall, W. M. *Art*



Steinecke, Alan Q. *Foreign Languages*
 Stocks, Dr. Douglas R., Jr. *Mathematics*
 Stuart, Dr. John A. *Foreign Languages*
 Sutherland, Thomas *English*
 Svensson, Dr. Eric *History*



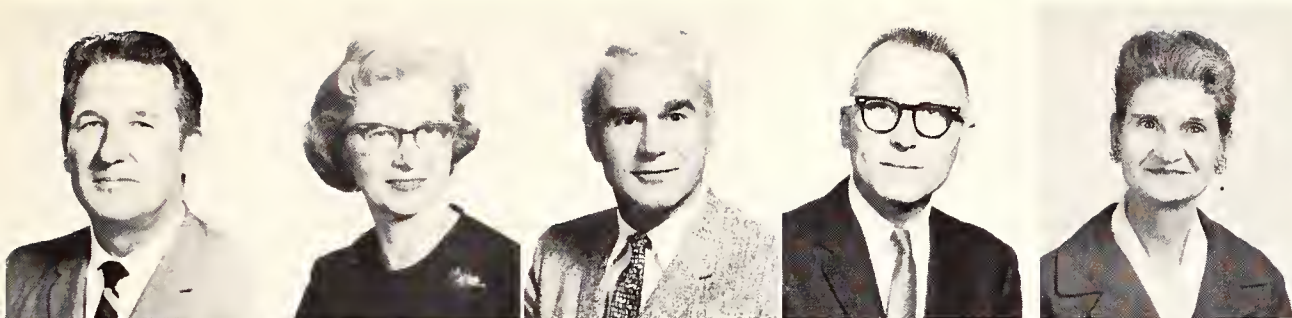

Swadley, Don R.
Swisher, Mary
Taborsky, Dr. Ivan
Taliaferro, Dr. Lloyd
Taylor, Lucy

English
Library
Government
Music
Accounting

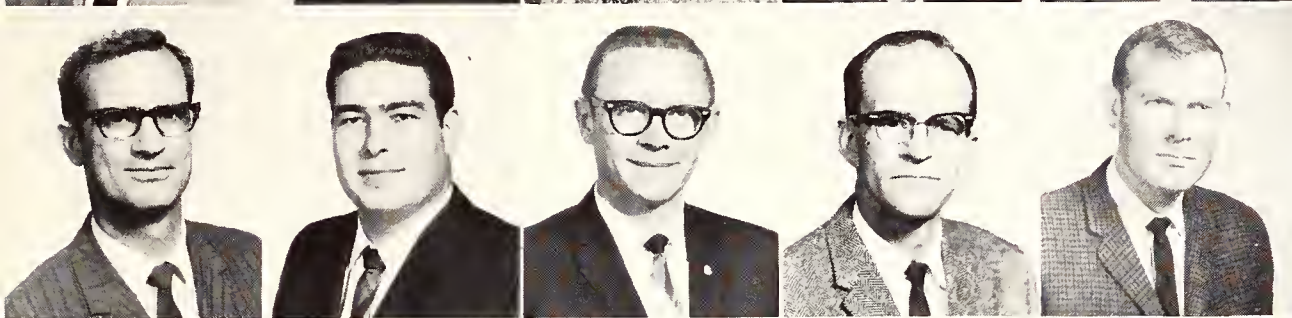

Tennison, Dr. Robert L.
Terrell, Dr. Glen L.
Thompson, Dr. B. Cecil
Tompkins, Keith W.
Tucker, Dr. Arthur W. J.

Mathematics
Physics
Physics
Physics
History



Tucker, Dr. Richard L.
Turbeville, Dr. Simone F.
Turner, Billy
Turner, Dr. Steven
Turner, William D.

Civil Engineering
English
Business
English
Mathematics

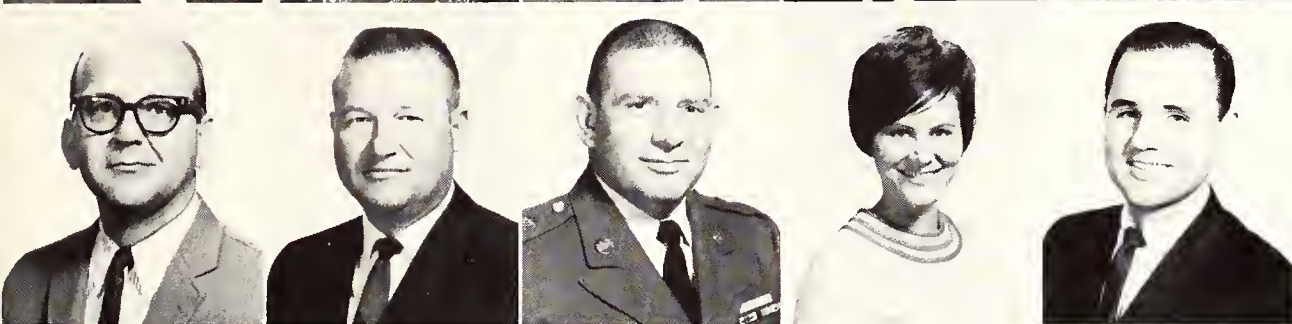

Turner, William E.
Turney, G. B.
Underwood, Warren G. SFC

Art
Mathematics

Van Selm, Jutta
Viña, Frederick

Military Science
Foreign Languages
Foreign Languages

Assisting students in their studies is an important part of I. J. Russum's work as an assistant professor of engineering technology.



Preparing a Lecture Requires Concentration



Wall, Dr. Basil M. *Mathematics*
 Warren, Eddie N. *Mathematics*
 Watkins, Kirby D. *Mathematics*
 Weiss, Dr. Donald H. *Philosophy*
 West, Sam, *Engineering Technology*

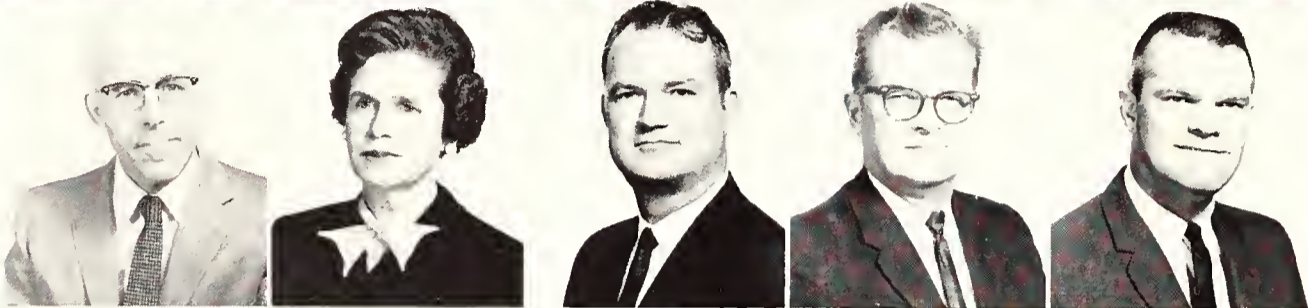

Whitesel, Dr. Theodore *Business-Economics*
 Wiley, Dr. Margaret Lee *English*
 Williams, Dr. Bennie B. *Mathematics*
 Williams, Blaine T., Sr. *Sociology*
 Williams, Donald R. *Business*



Williams, Joyce E. *Sociology*
 Williams, Robert N. *Chemistry*
 Willoughby, Dr. Sarah Margaret *Chemistry*
 Wilmeth, James D. *Foreign Languages*
 Wiseman, Dr. Carl D. *Engineering Mechanics*



Wofford, Dr. J. C. *Management*



Wolfskill, Dr. George *History*



Wyatt, Dr. James L. *Foreign Languages*

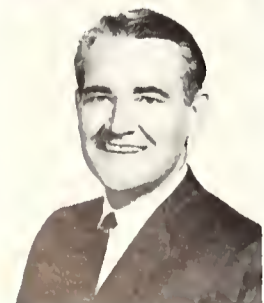

Zacha, Dr. Richard *English*



Last minute study before entering the classroom is a part of the preparation of faculty members as well as of students.

RESEARCH



Engineering Faculty Researches Phenomena

JACK E. FAIRCHILD, professor in the aerospace and mechanical engineering department, is researching aerodynamics and flight mechanics. He is obtaining experimental data from a model wing in a low speed wind tunnel. Working with a \$20,000 grant from the National Science Foundation, Dr. Fairchild will evaluate existing theories and perhaps attempt to develop a new theory about maximum lift capabilities of a wing.

CHARLES C. BLACKWELL, assistant professor of aerospace and mechanical engineering, is currently researching optimal control, automatic control, and applied variational calculus. He has previously worked on applied optimal control for the Vought Aeronautics Division of LTV, and research so far has determined the optimal control strategy for a number of systems. The method used in recent study is the maximum principle of Pontryagin.

DR. JOHN W. McCONNELL, assistant professor in electrical engineering, did his PhD dissertation research at Stanford University on Parametric Frequency Dividers. He is presently studying the important characteristics of nonlinear capacitance frequency dividers, including frequency and band width limitations. His method is primarily experimental, using several different circuit configuration and semiconductor diodes as the nonlinear capacitance. Dr. McConnell says, "These circuits show promise for use in frequency divisions at very high frequencies." A master's candidate, Johnnie Stegemoller, is working with him to complete his thesis in this area.

DR. JOHN W. McCONNELL
ELECTRICAL ENGINEERING
Johnnie Stegemoller, Graduate Student

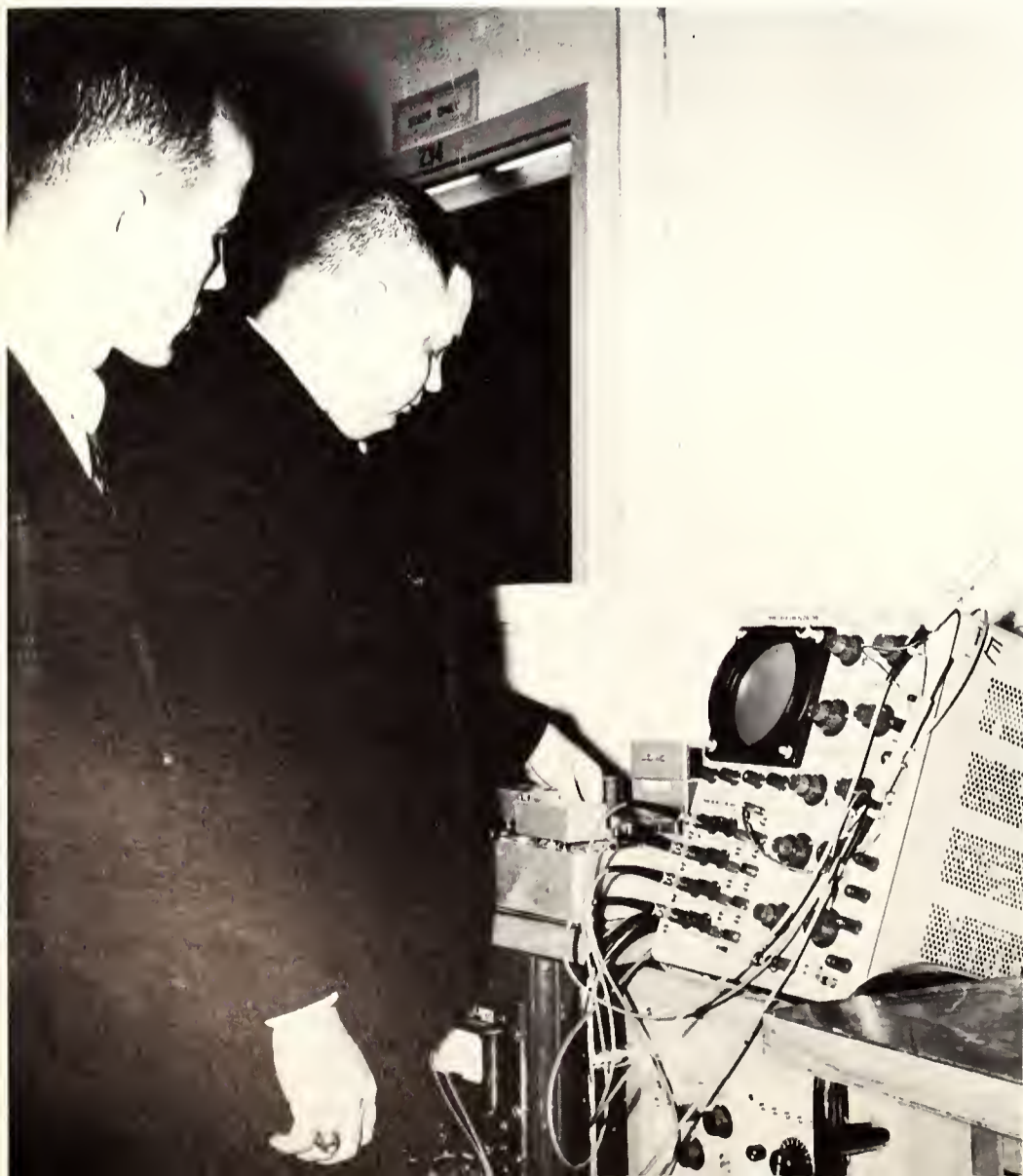

DR. JACK E. FAIRCHILD
AEROSPACE AND MECHANICAL ENGINEERING

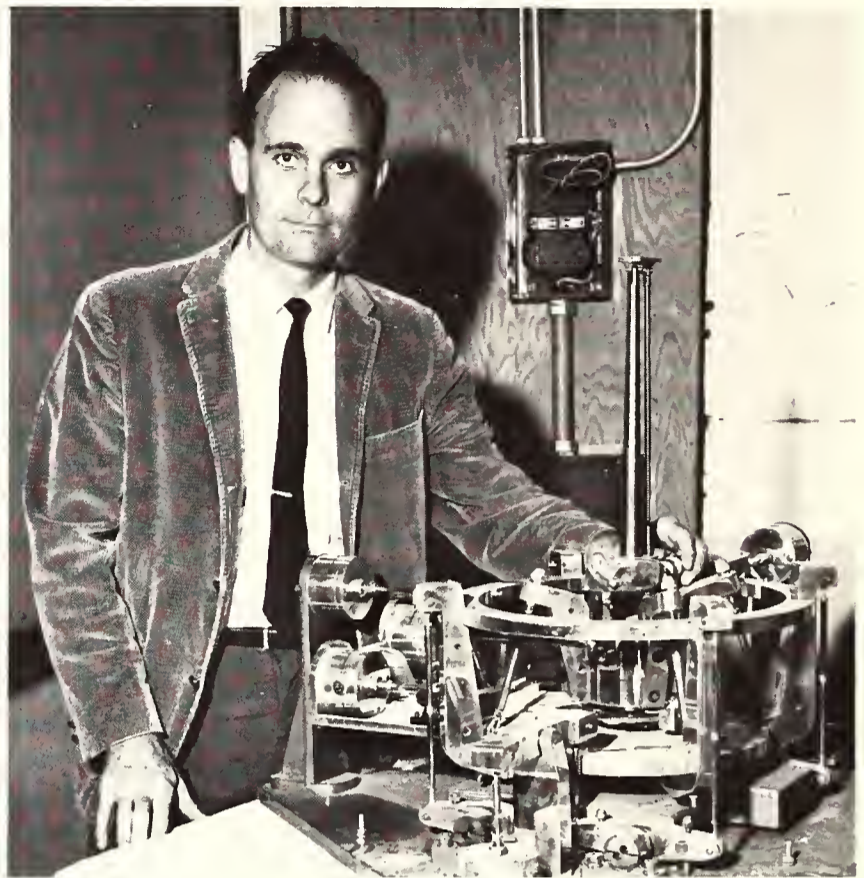

DR. FLOYD L. CASH, professor in the electrical engineering department, is working on the determination of ionospheric characteristics. His study in electro-magnetics has previously included theoretical studies of the properties of the atmosphere at microwave frequencies. Dr. Cash's study at this time involves the determination of the total ion content along a vertical path through the ionosphere. Information gained from this study will make possible the determination of variations in ionospheric characteristics as a function of time, and the determination of ionospheric horizontal homogeneity. The electromagnetic signals being recorded in this experimental study are transmitted from the Explorer 22 and Explorer 27 satellites.

DURYL M. BAILEY, assistant professor of civil engineering, is working with structures and foundations. Methods of study include models, Kotter's Equation, and an empirical structural analysis. Further research, with the help of student assistants, will hopefully predict the ultimate collapse load of a cavity in which the soil is subjected to a footing load.

DR. JOHN J. HAYNES, as head of the department of civil engineering, is continuing his work in traffic engineering, and is presently doing research on digital computer simulation of a signalized traffic intersection. A periodic scanning technique of basic "car-following" traffic flow theses is being used in order to utilize the small IBM 1620 computer. A film on computer output has been made, but much more field study is needed for verification of the project. The results should prove helpful in the problems of delays to motorists at signalized intersections.

DR. A. HAJI-SHEIKH, assistant professor of aerospace and mechanical engineering, has four years of research behind him in the study of heat transfer. A National Science Foundation grant of \$12,381 is sponsoring his study of film cooling of a flat plate. He is using experimental measurement and analytical calculations plus the UT Arlington wind tunnel and a sophisticated hot-wire anemometer system.



DR. A. HAJI-SHEIKH
AEROSPACE AND MECHANICAL ENGINEERING



DR. FLOYD L. CASH
ELECTRICAL ENGINEERING

Instructors Research Communications

JOE L. GOODWIN, speech instructor, is currently studying a neoteric philosophy and theory of audio and visual image control, expediting the communication process as executed by WBAP-TV in Fort Worth. He is working on these psychological and sociological problems by the use of historical, descriptive, and experimental methods and has been doing so since 1958.

DAVID E. GRONER, instructor in the speech department, is working to improve oral communication in interview situations. With questionnaires, interviews, and article analyses, he is also researching general semantics and debate. Concerning "An Analysis of the Job Interview Situation as it Takes Place on the College Campus," Mr. Groner says that "Implications and applications are almost limitless."

DAVID E. GRONER
SPEECH



Laboratory Spawns Scientific Research

DR. RUSSELL E. CLEMONS, instructor in the geology department, has a \$27,000 research grant from the National Science Foundation and the Instituto Geografico Nacional de Guatemala. His study, titled "Geology of the Altos Cuchmatanes, Northwestern Guatemala," is determining the geologic history and tectonic evolution of this particular mountain range in Central America. Dr. Clemons spent nine months mapping in Guatemala for his PhD dissertation. The preliminary results of this research will be reported in the summer of 1968 at the fifth Caribbean Geological Conference in the Virgin Islands.

DR. A. RICHARD MITCHELL, assistant professor in the math department, is continuing his research on infinite abelian groups. A doctor's dissertation and three publications have assisted him in having a deeper understanding of direct sums of closed groups.



DR. J. D. POWELL
GEOLOGY

DR. J. D. POWELL, assistant professor in the geology department, is involved in aerial geology and paleontology. His research, aided by three years of field work, is a redescription of certain fossils and a mapping distribution of rock strata at the surface. By using direct field observation and aerial photography, the economic value of maps and the whereabouts of special ceramic and brick clays will be shown. UT Arlington and the Bureau of Economic Geology are sponsoring Dr. Powell's research.

DR. C. C. HALL, associate professor of biology, has been given a National Science Foundation grant of \$12,000. It is enabling him to spend two summers at the University of Michigan Biological Station to study social parasitism in the closed system of gall mites. He is attempting to find out why gall mites are parasitized by fungus-feeding mites. During the summer of 1967 collections were put together, host plants identified, and slide mounts made to help identify the mites involved. Dr. Hall hopes that this research will give better control over some pest species and a more complete understanding of life cycles of these mites.

DR. G. L. JOHNSON, assistant professor in the chemistry department, is continuing his study of the rapid measurement of very small corrosion rates which occur in neutral salt solutions near room temperature. His method is spectral determination of trace amounts of metal ions resulting from electrochemical decomposition of metal samples exposed to slightly corrosive environments. By using an atomic absorption spectrophotometer which is sensitive to one part per 100,000,000 for most metals, Dr. Johnson has successfully measured iron corrosion in dilute sodium chloride solution at room temperature. He hopes to be able to measure or predict corrosion, however slight, of metal implants within the human body.



DR. C. C. HALL
BIOLOGY



DR. L. M. DIANA
PHYSICS
Peter Sakowski, Graduate Student



DR. T. J. COGDELL
CHEMISTRY

DR. L. M. DIANA, associate professor in the physics department, worked in India in the summer of 1966 educating physicists. Another field of interest is his search for positrons in decay of chlorine-36. By observing positrons, he is seeking to demonstrate that they did not emanate from an impurity. Dr. Diana's method includes using very pure compound for making chlorine-36, which is a source in nuclear reactors. He feels that this work will contribute to a better understanding of the nucleus. DR. T. J. COGDELL, assistant professor in the chemistry department, along with a student doing senior research and three graduates, are working with carbonium ions from cyclic amines. By determining how much contraction of ring size occurs, they can correlate it with the conformation of the amine. Dr. Cogdell uses a very sensitive and accurate gas chromatograph acquired last year. They have synthesized five of the required amines and begun to make some of the products. Dr. Cogdell says that "Understanding the reactions of positive carbon ions is basic to many industrial processes."

DR. HOWARD W. JOYNER, head of the art department, is engaged in augmenting UT Arlington's color slide collection for the art history section of his department. Student assistants aid him in cataloguing and labeling. By travelling here and abroad, Dr. Joyner has collected over 10,000 slides of architecture, paintings, sculpture, and minor arts.

STEPHEN T. RASCOE, assistant professor in the art department, is searching for ways to combine abstract and symbolic elements to create a powerful and readily identifiable pictorial impact. Approximately ten years' background of gallery shows and museum competitions, along with continuous production of paintings, have enabled Mr. Rascoe to continue his research. His paintings have been displayed at the Dallas Museum and the Nye Galleries in Dallas.



STEPHEN T. RASCOE
ART

Departments Foster Studies by Faculty

DR. J. C. WOFFORD, assistant professor in the business administration department, is conducting research on the factors of managerial behavior and their effects. Establishing the framework for this study was a theoretical paper published in the December, 1967, issue of *Personnel Psychology*. With Dr. Wofford's method, employees are able to rate their supervisors' success. He also feels that the study should be replicated with managers measuring their own managerial success.

DR. KATHRYN HOPKINS, assistant professor in the education department, is studying English curricula and learning theories. She is comparing traditional English methodology and the new programs described by Project English of the US Office of Education and the National Council of Teachers of English. Her method includes a questionnaire survey of college English activities of students from differing high schools methodologies. Dr. Hopkins feels that her research gives added importance of creative and exciting teaching for potential English teachers.

DR. GEORGE GREEN
DR. HOWARD LACKMAN
HISTORY

DR. WILMON H. DROZE, assistant professor in the history department, is conducting research on the history of conservation of resources. His research, titled "New Deal Shelterbelt Project," is concerned with the historical value of tree-planting on the Great Plains in the 1930's. He read a paper on the subject for the W. P. Webb Lectures at UT Arlington in the spring of 1967. Dr. Droze hopes that when his work is published, it will focus attention upon the need for plains forestry.

DR. MARTIN H. HALL, assistant professor in the history department, is researching a project on complete annotated muster rolls of the army of New Mexico. His previous work in this area includes two books about the Civil War. This project includes finding adequate and accurate source materials concerning total personnel, casualties, and biographical backgrounds. This research on the Civil War and Reconstruction is sponsored by the Liberal Arts Department.

STEPHEN B. OATES, instructor in the history department, is writing *John Brown: A Study in Religious Fanaticism*, his fourth book. His other books and 23 articles in his field of specialization serve as background for his research in the psychology of the religious fanatic. Professor Oates hopes to do a book in the future on fanaticism and the coming of the American Civil War. A portion of his current book was published in the Winter, 1967, issue of the *Southwest Review*.

ALLAN SAX, instructor in the government department, is researching social change and desegregation problems. Mr. Sax is attacking the problem of how a community is able to undertake considerable social change and maintain its cohesiveness.

DR. HOWARD LACKMAN and DR. GEORGE GREEN of the history department are undertaking a project to establish UT Arlington as a labor research center. With a \$1700 grant they have already assembled the largest labor collection in Texas. Oral history tapes and interviews with the United Auto Workers in Dallas have assisted them in following the development of and resistance to organized labor in Texas. Dr. Green gave a lecture to the Texas AFL-CIO on labor history of the state. This collection will fill every room on the fourth floor of the library. They hope that many masters theses and term papers can come out of the Texas Labor Collection.



Professors Research Literature, Language

AILSEY FORESTER, instructor in the English department, is involved in a personal project of discovering obscure novels of writers who rejected them as unsuitable for their purposes or their talent. Mr. Forester then compares the material's style, intent, and content with the same elements in the field in which the author is a master, such as Swinburne's novels compared to his poetic style. "It is fun to see that even when a genius is floundering, his genius still is apparent," says Mr. Forester.

DR. COTHURN O'NEAL, professor in the English department, is using senior English majors in a study of inductive grammar of the written English. He has used the inductive grammar in three classes and a National Defense Educational Act Institute. Dr. O'Neal says, "So far the grammar has added both speed and depth to language learning."

DR. MARGARET LEE WILEY, professor of English, is researching a history of the concept of literary genius as an analytical study of an idea, with classical and continental backgrounds. She has previously published articles and edited literary correspondence and has added to the bibliography of Shakespeare idolatry with her discoveries. She also brought to light and published unknown letters and a photograph of an American poet. Dr. Wiley hopes, by her research, to better the understanding of the creative mind, thus leading to methods of criticism and better devices for the teaching of literature and composition.

DR. ROBERT McDOWELL, assistant professor in the English department, is researching African literature in English. His PhD dissertation, entitled "The African-English Novel," laid the background for his continuing research. Dr. McDowell is comparing and contrasting novels and autobiographies of African Negro writers. He states that "The greatest difficulty in researching African materials is the non-availability of books. Few U. S. libraries have good African collections."

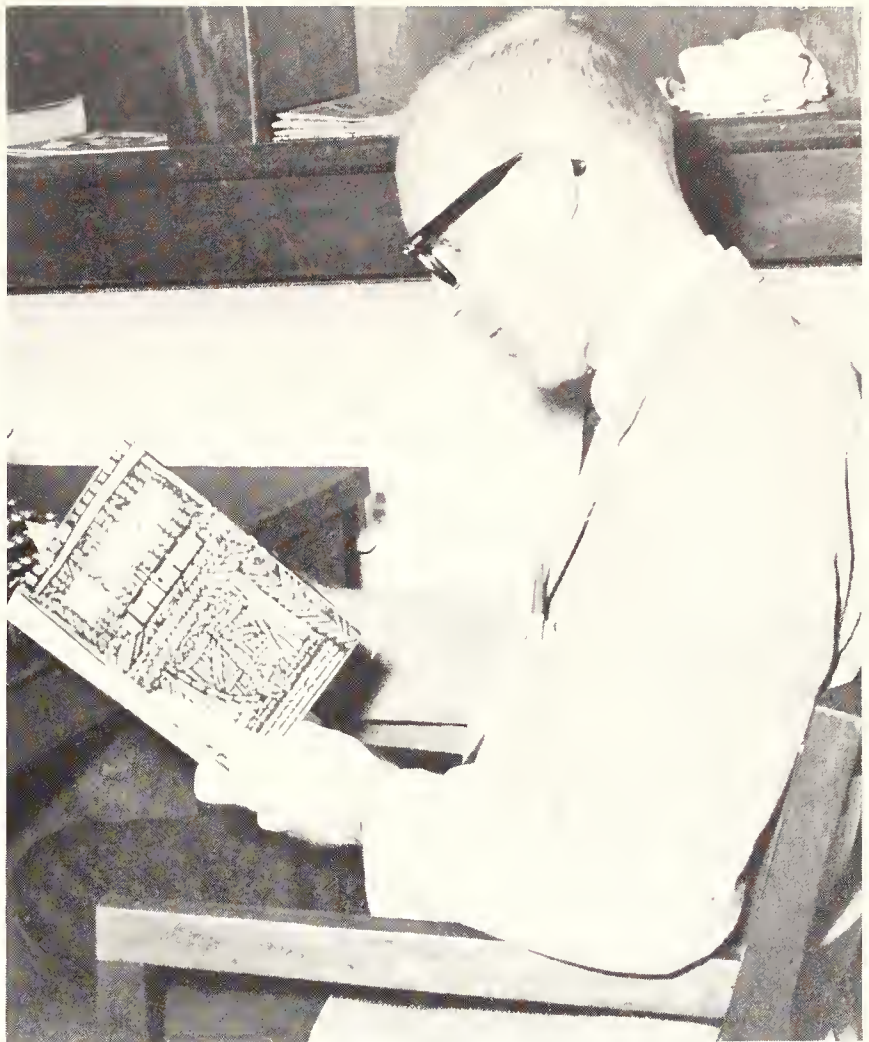

DR. ROBERT McDOWELL.
ENGLISH

DR. ALVIN D. JETT, associate professor in the foreign language department, is interested in computer assisted instruction. He is attacking the problem of programing a complete set of instructions so that students may internalize the principles of general semantics and alter their behavior, using the computer for self-instruction. Dr Jett is using a new IBM 1803 computer installed for educational research on the Texas Christian University Campus. He says that "Computer assisted instruction will be a half-billion-dollar-a-year activity by 1970. The need for sophisticated self-instruction in numerous fields is obvious."

DR. JAMES L. WYATT, head of the foreign language department, is engaged in the machine analysis of verb and noun phrases in Portuguese and Spanish. He has spent several years dealing with the machine generation of sentences in English and Portuguese. Input sentences are examined by a computer for overt grammatical features; statistical distribution and semantics are then relied on to help solve ambiguities.

J. D. WILMETH, assistant professor of foreign languages, is continuing his drive to increase enrollment in Russian at UT Arlington. His campaign of posters, banners, newspaper coverage, and free clinics for high school students has increased enrollment from 16 students in 1962 to 216 students in 1967. Colonel Wilmeth says that for every 200 Russians studying English, only one American is studying Russian. He eventually hopes to establish a Soviet Institute at UT Arlington.

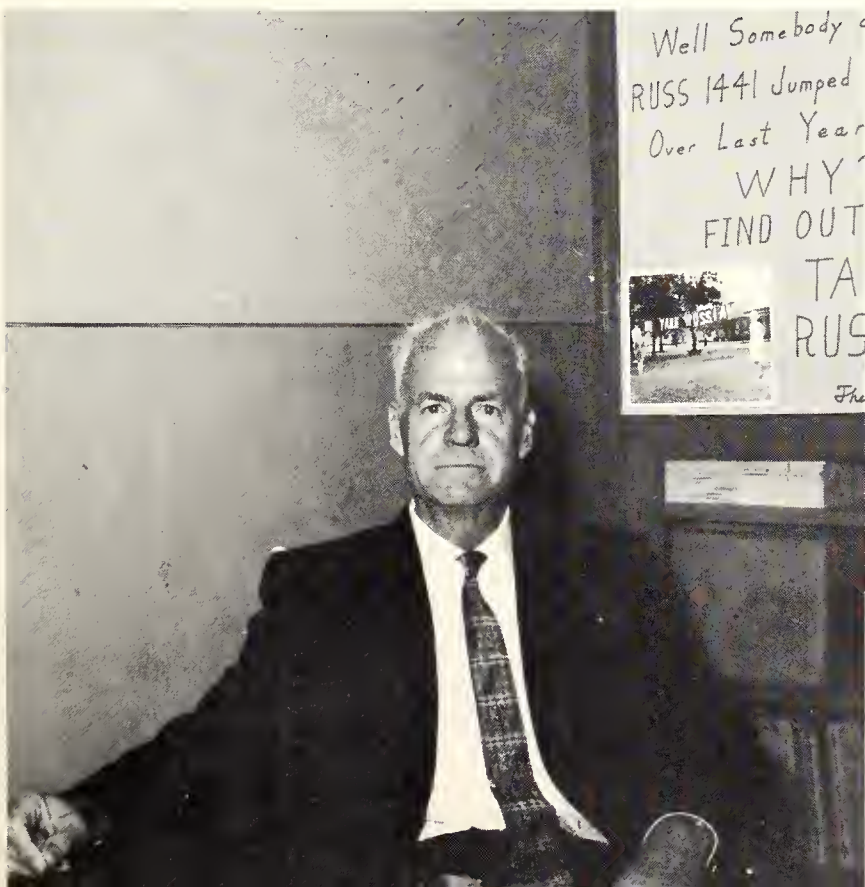

J. D. WILMETH
FOREIGN LANGUAGES

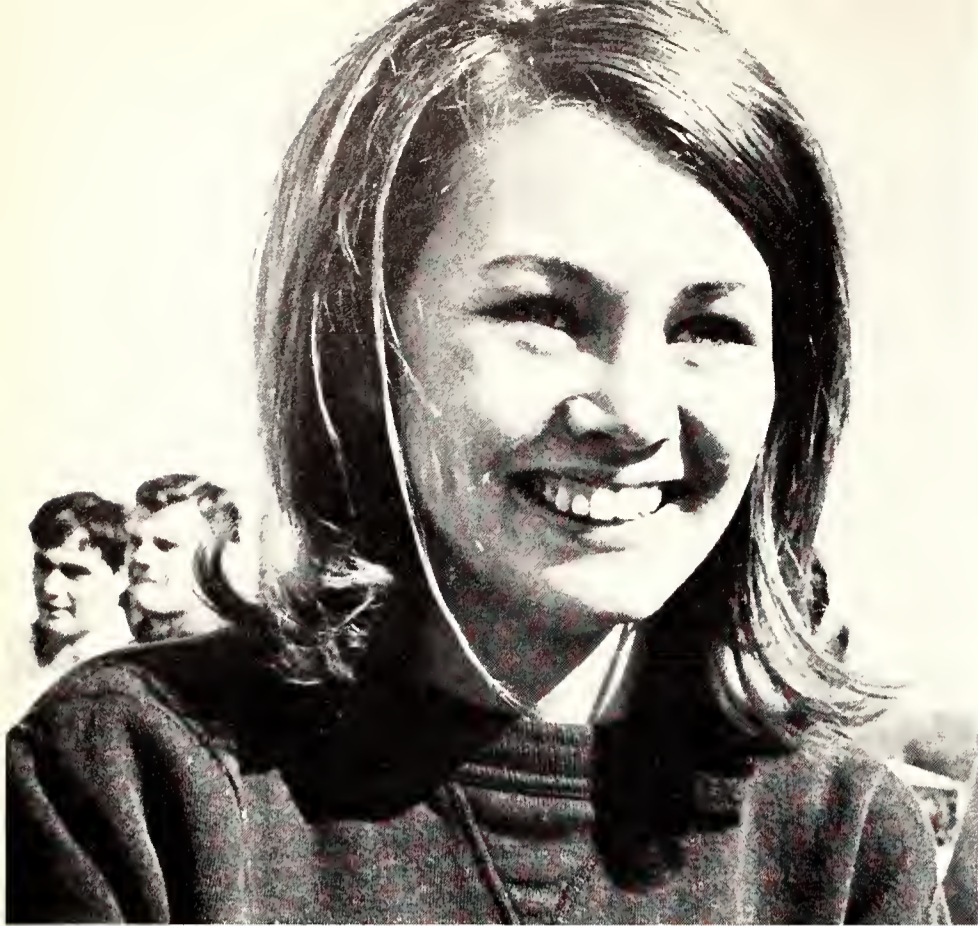

CLASSES





On the steps I sit alone
and watch the people pass —
the pixie-faced sorority pledge,
the engineer with slide rule,
the bearded, soulful hippie.
Moving, meeting, pausing, passing,
all converge and intermingle
shapes of their identities that day.
Someone laughs, another chatters,
someone calls a name.
Someone hurries, looking grim,
still another dawdles at the door.
And as I sit alone
to watch the people pass,
a friend with love and ginger-brown eyes
comes to sit beside me.



GRADUATES

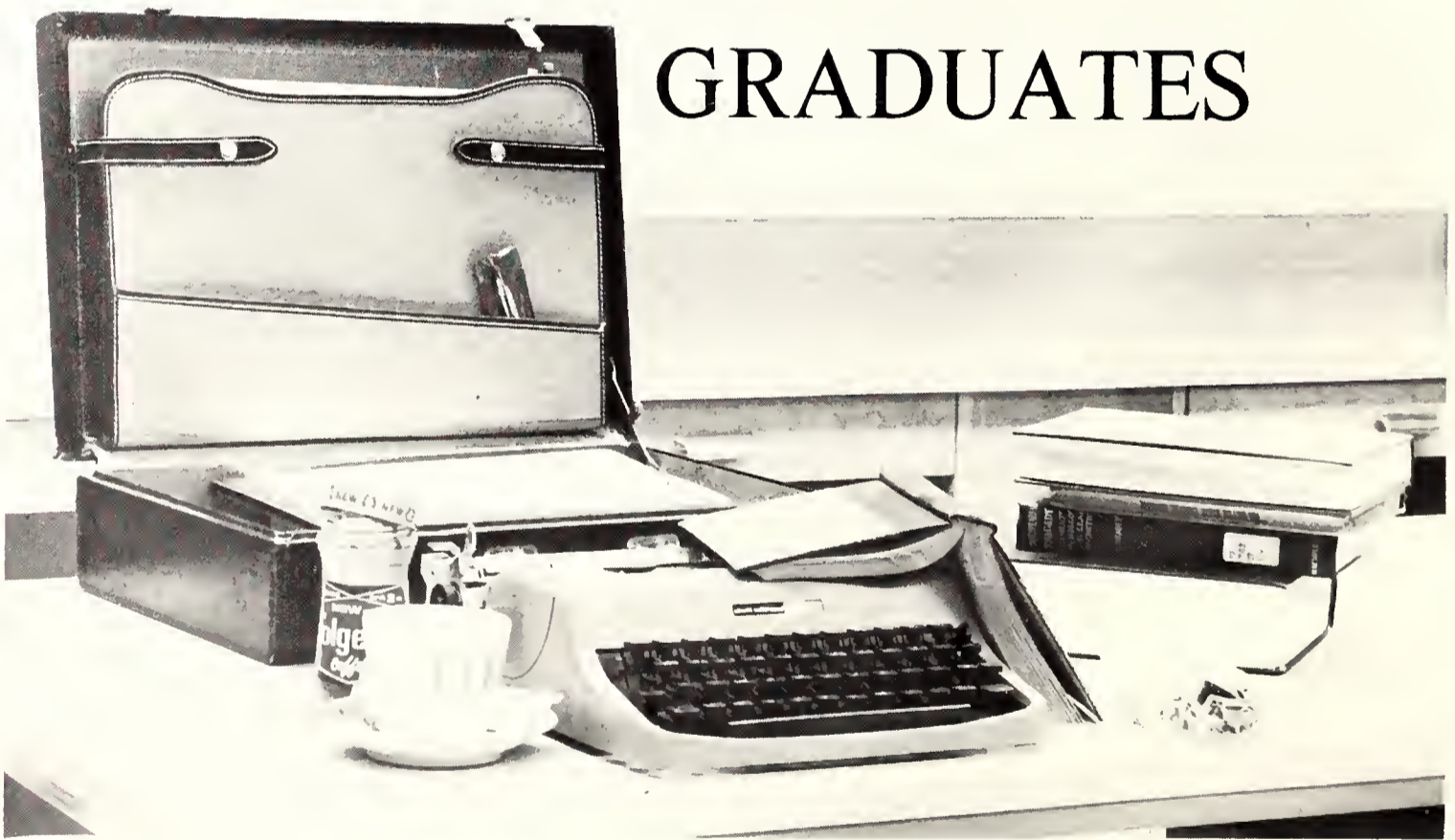

Expanding Graduate Program Enrolls 142

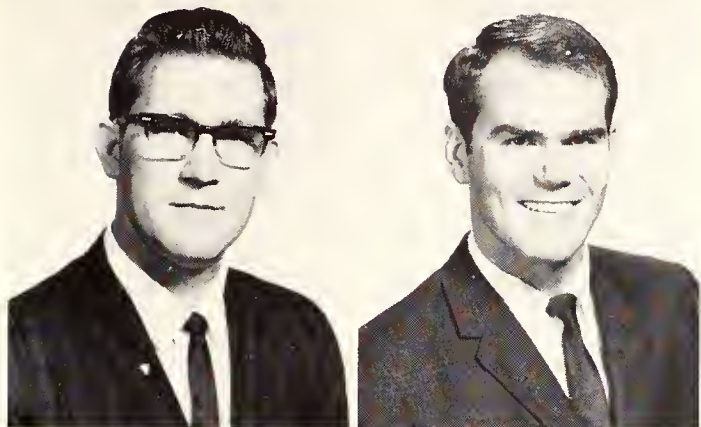

Jimmie D. Bell, *Physics*
Gaylord Carlock, *Electrical Engineering*

Fort Worth
Joshua



James Fowler, *Engineering Mechanics*
John Groce, *History*
Laurence T. Hamrick, *Electrical Engineering*

Dallas
Fort Worth
Fort Worth



Ma Kung-shiang, *Physics*
Derek McBrinn, *Electrical Engineering*
Joanne Peteet, *Mathematics*

China
Arlington
Arlington



Peter Sakowski, Jr., *Physics*
Janetta Schuch, *Spanish*
Ann Troyer, *English*

Arlington
Grand Prairie
Fort Worth



Shirley Sue Tucker, *Mathematics*
George Walters, *Electrical Engineering*
Stephen West, *Mathematics*

Lometa
Kewanna, Ind.
Dallas

SENIORS

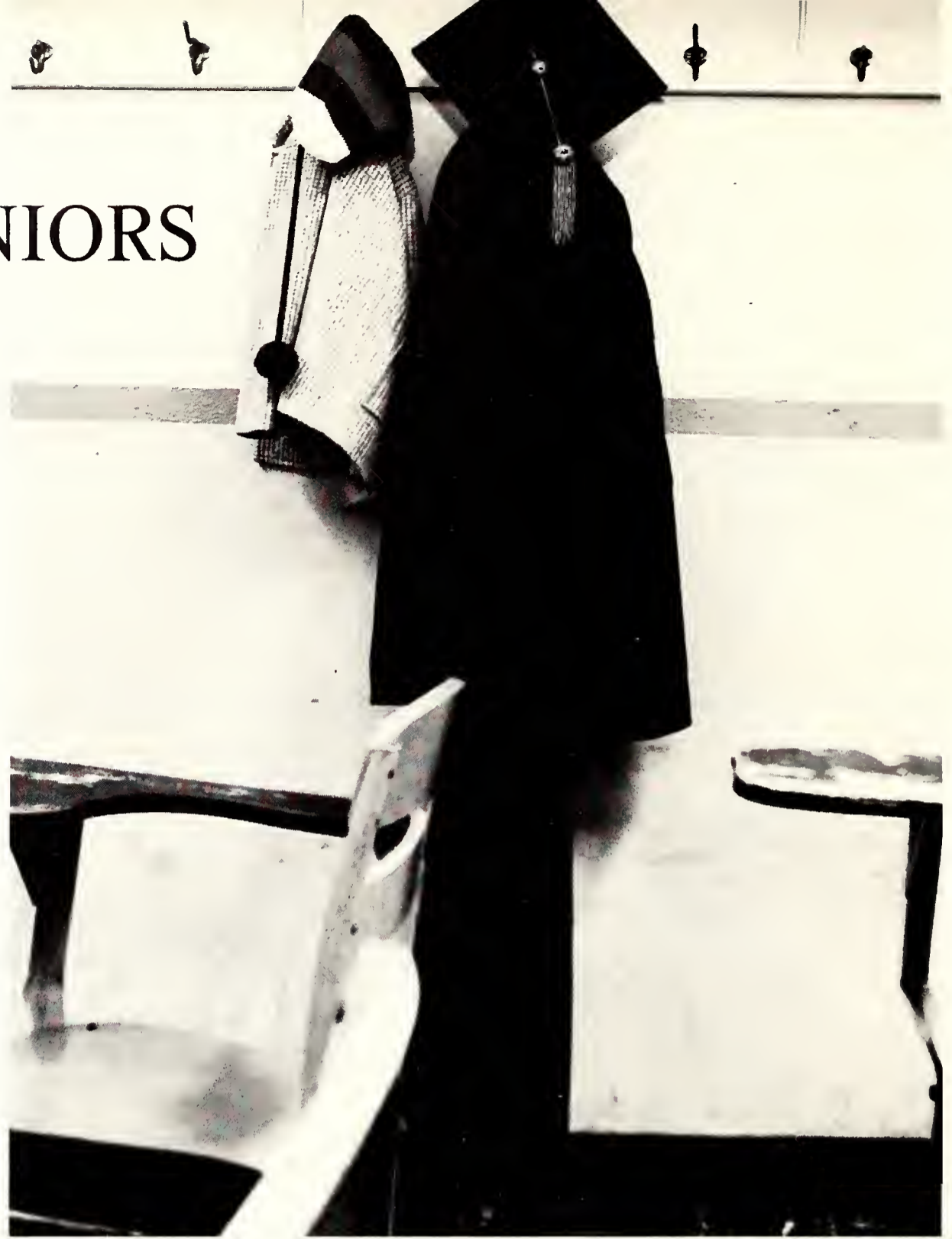

Seniors Await Graduation With Anxiety

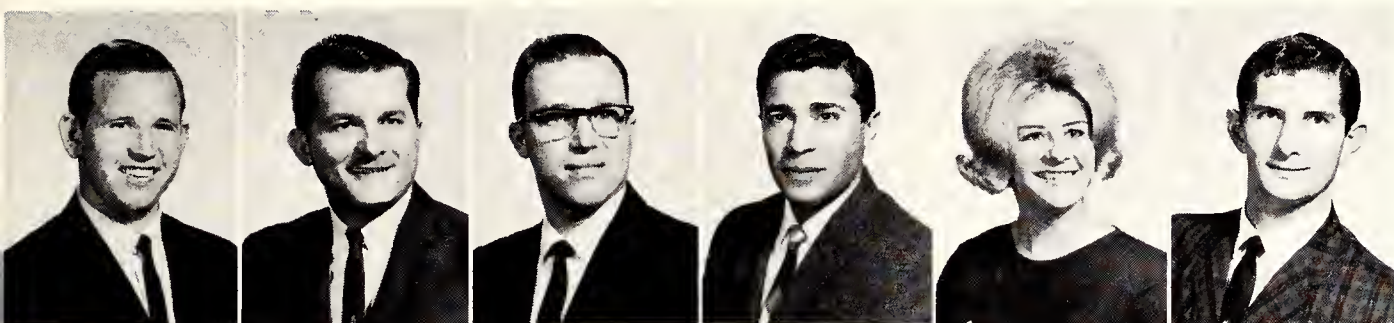

Abernathy, Clifton N. *McKinney*
 Adamson, Robert N. *Bingen, Wash.*
 Adkins, Arthur *Fort Worth*
 Agha-Babakhani Hossein
Tehran, Iran
 Akey, Judilyn *Fort Worth*
 Albright, Charles F. *Dallas*

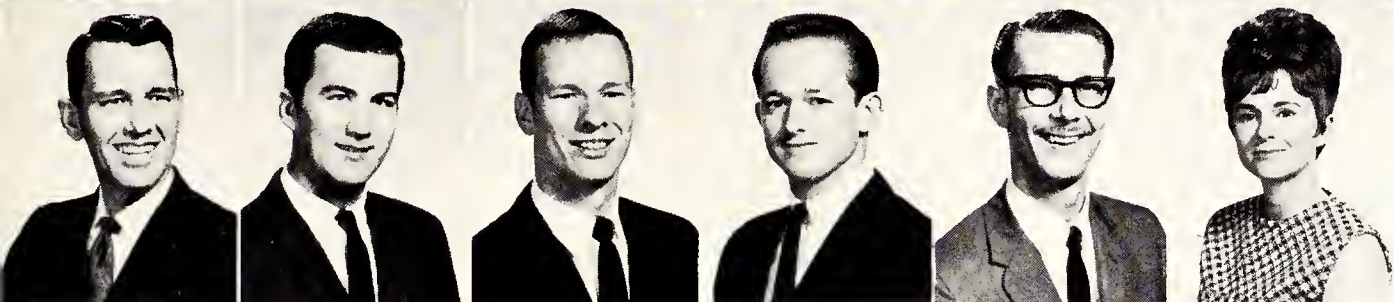

Alexander, Ross *Fort Worth*
 Allen, Keith *Arlington*
 Anthony, Arlon *Eustace*
 Anton, James L. *Dallas*
 Ariola, Phillip E. *Dallas*
 Armstrong, Judith *Grand Prairie*

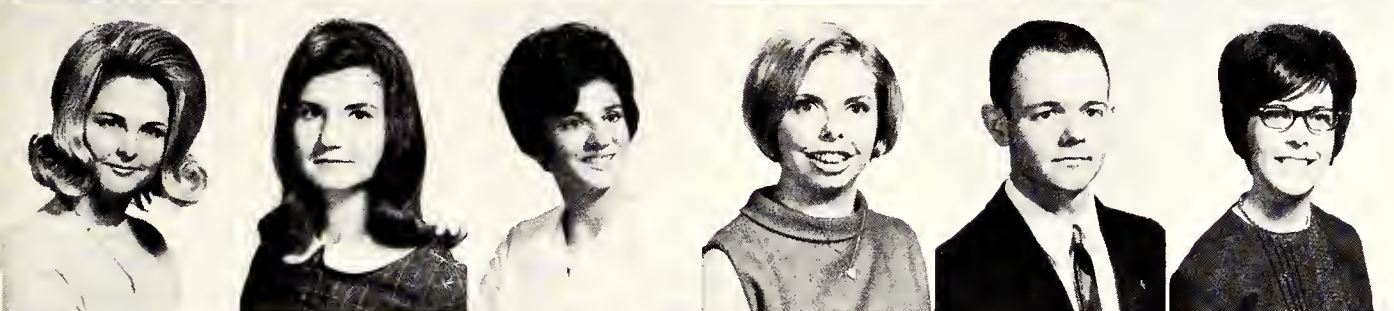

Ascue, Dana *Arlington*
 Ash, Lajuan *Waco*
 Ashmore, Helen Yvonne *Dallas*
 Atkerson, Marti *Arlington*
 Baggett, Richard Sherman
Arlington
 Baker, Barbara *Grand Prairie*

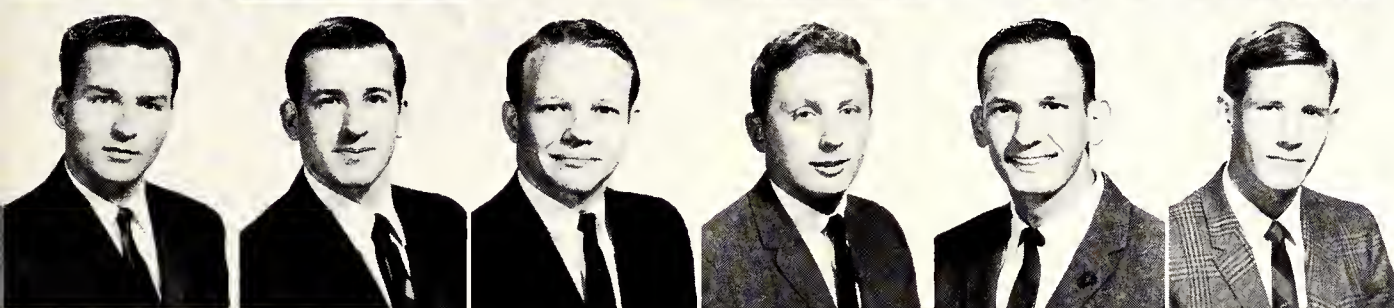

Baker, Carl D. *Fort Worth*
 Barber, George G. *Los Angeles, Calif.*
 Barlow, Lee *Harlingen*
 Barnhorst, Colin G. *Somerset*
 Basham, Gary W. *Dallas*
 Bass, Jerry *Arlington*

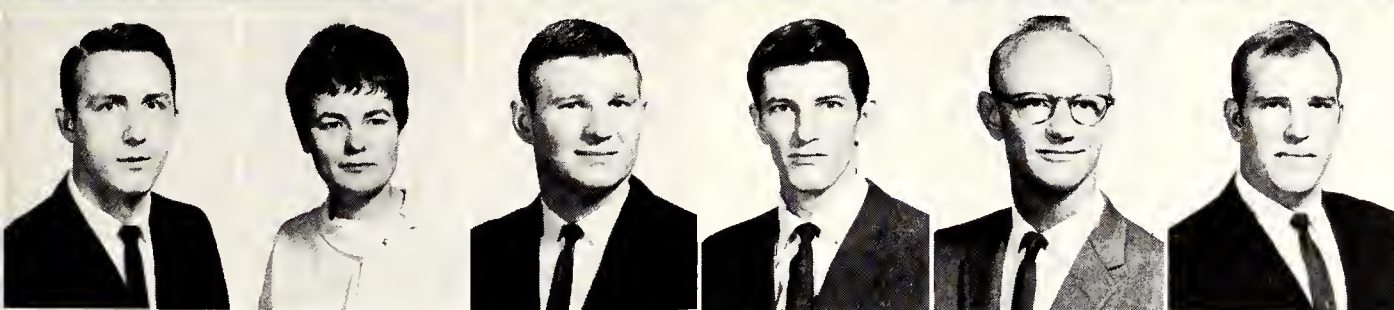

Baughman, Roy L. *Gunter*
 Baur, Marieluise *Arlington*
 Beam, Larry *Mason*
 Beatty, J. Paul *Cleburne*
 Becker, Frederick W. *Arlington*
 Beralek, Lawrence *Axtell*

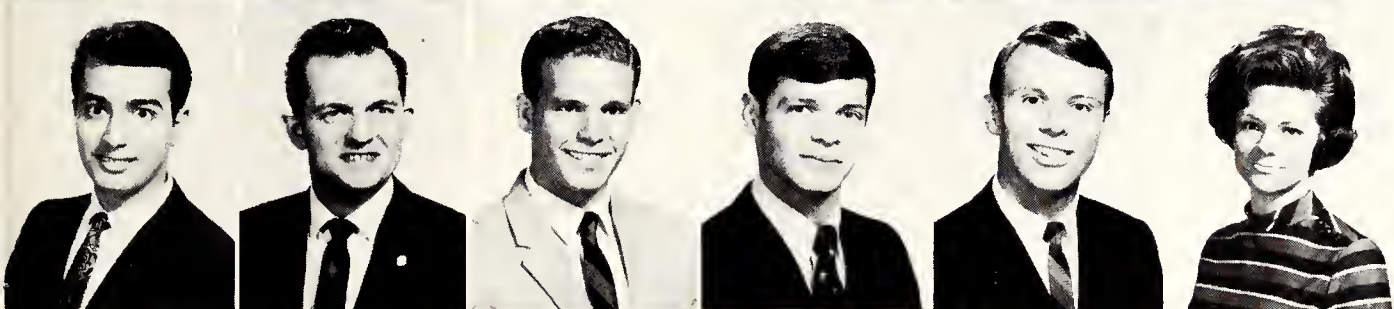

Bernard, John *Dallas*
 Berry, Vincent Clark *Dallas*
 Bezner, John *Fort Worth*
 Bibb, Gene *Graham*
 Bishop, Bryan *Irving*
 Bishop, W. Lynne *Fort Worth*



Blair, Travis *Dallas*
 Blake, Marlin M. *De Soto*
 Blankenstein, Henry, Jr. *Waco*
 Blankert, Patricia *McCamey*
 Blass, Gary R. *Fort Worth*
 Booth, Ronald *Irving*

Class Registration Begins Semester

Bossier, Thomas *Fort Worth*
 Bowles, Lory *Hurst*
 Bowles, Mitchell Lee, Jr.

Bowman, David Lloyd *Fort Worth*
 Boydston, Barty *Harlingen*
 Boykin, Robert *Decatur*
Richardson

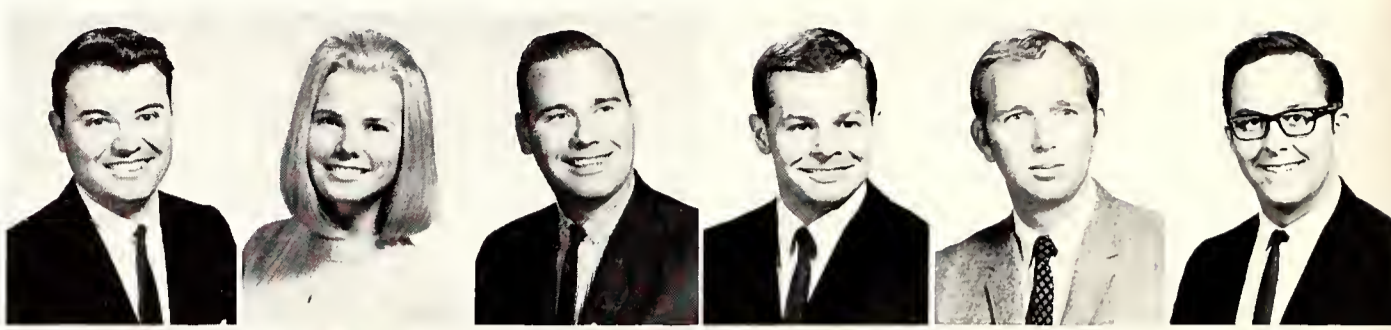

Bozanich, Jacqueline *Fort Worth*
 Bramlett, Jerry Harless *Amarillo*
 Branum, LaWanda F. *Fort Worth*
 Breedlove, David M. *Tyler*
 Britt, Charles *Fort Worth*
 Brown, Burl Carr *San Angelo*



Brown, Carey J. *Fort Worth*
 Brown, David *Fort Worth*

Fort Worth
Fort Worth

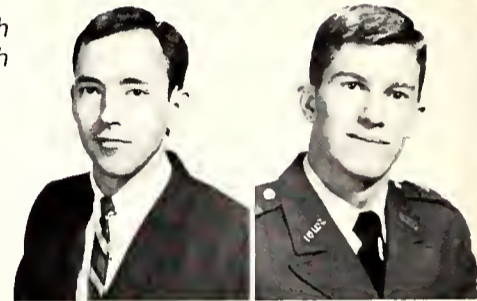

Brown, Harry
 Bruss, Fred, Jr.

Hico
Dallas

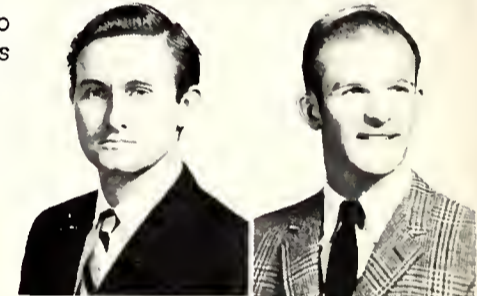

Bruss, Joe H.
 Bryan, Andrew

Dallas
Garland



Buchanan, Rob
 Bullock, Michael L.

Boston, Mass.
Farmers Branch

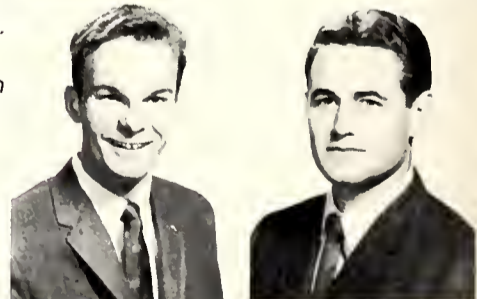

Burke, Edward M.
 Burseen, Tommy

Dallas
Grand Prairie

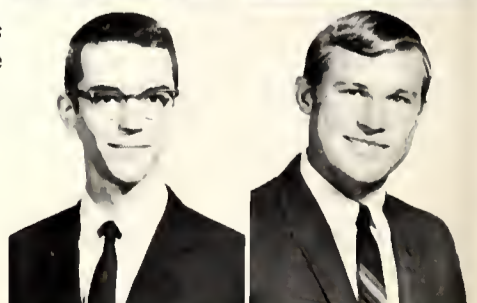

Registration day brings both joys and sorrows to entering students as homework comes and money goes.



Busbee, Carl Fort Worth
 Bussey, Charles Fort Worth
 Byrd, William Arnold Big Sandy
 Cabello, Xavier San Luis Potosoi, Mexico
 Cagley, Robert L. Terrell
 Cain, G. G. McKinney

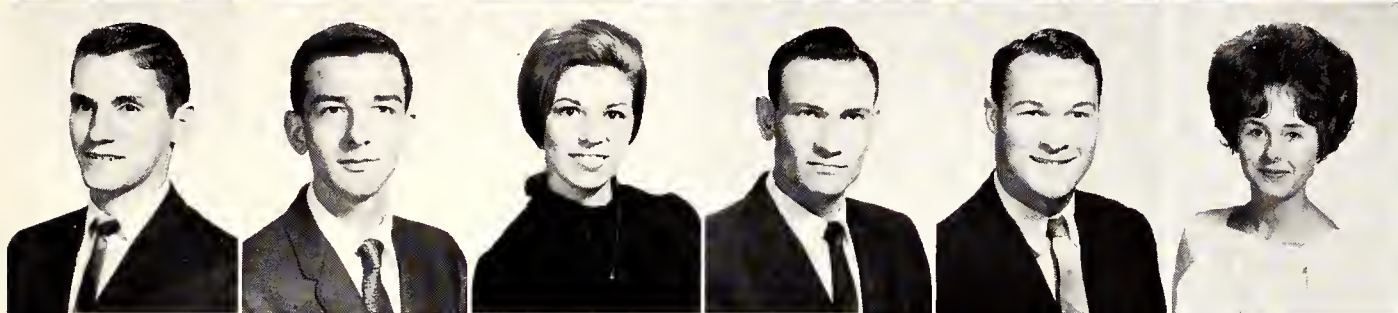

Calfee, Richard V. Waco
 Cannon, Odis Irving
 Cantrell, Sandra Arlington
 Carpenter, Leon Dallas
 Carter, Glenn Arlington
 Carter, Lynette Grand Prairie

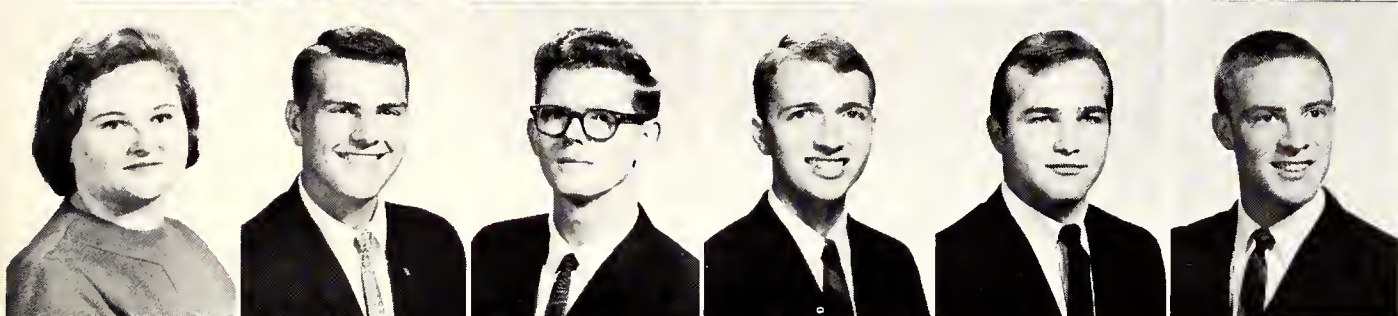

Cashion, Jenny Arlington
 Chaloupka, Johnny Fort Worth
 Chambers, Radford Dallas
 Chambliss, Gardner Fort Worth
 Childress, Pat New London
 Christy, Benjamin Dallas

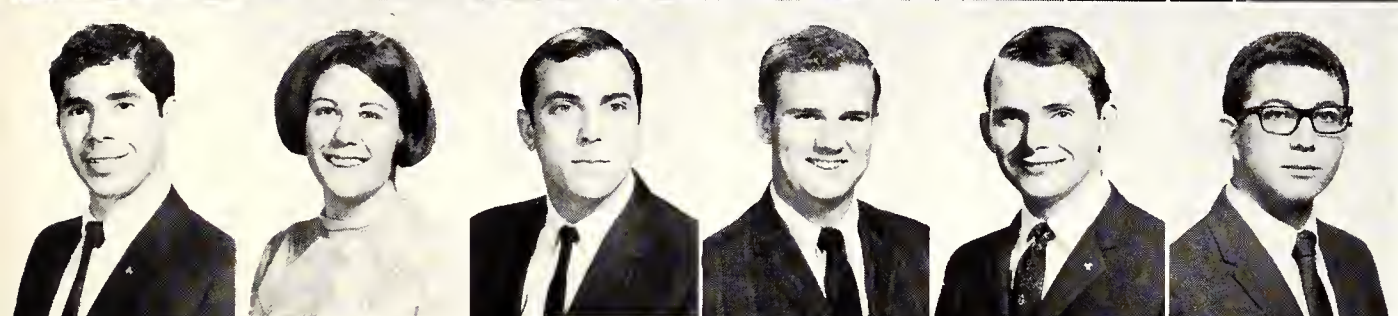

Chunn, Wayman Irving
 Clark, Ann Arlington
 Clock, John W. Grand Prairie
 Clough, George H. Fort Worth
 Cochran, John K. Fort Worth
 Cohen, Sidney Fort Worth



Coke, Richard Lee Fort Worth
 Coldwell, Gene Dallas
 Collerain, E. Rawlins Dallas
 Collier, Michelle Hurst
 Collins, Bobbitt Dallas
 Collins, Larry Arlington

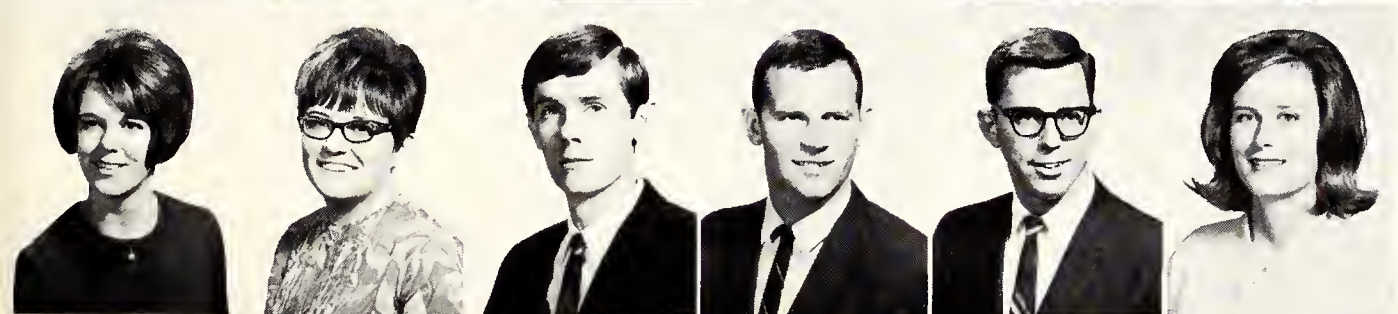

Condon, Donna Ennis
 Connatser, Betty Fort Worth
 Conner, William Earl, Jr. Irving
 Conway, Gary S. Euless
 Conwell, Claude Azle
 Cook, Janice Melvin

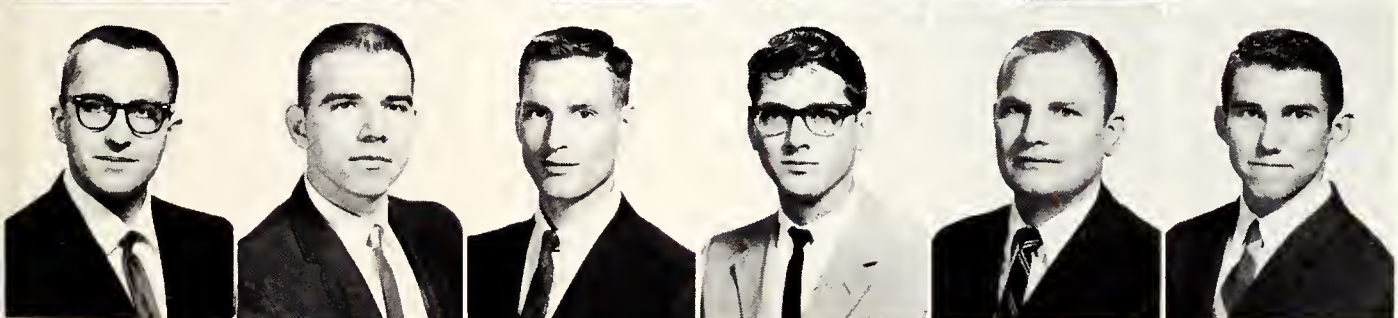

Coombes, Robert F. Dallas
 Cooper, Gary W. Fort Worth
 Copeland, Danny Burleson
 Coplin, Gary Sam Fort Worth
 Corbitt, Norman E. Arlington
 Corley, Jerry Michael Garland

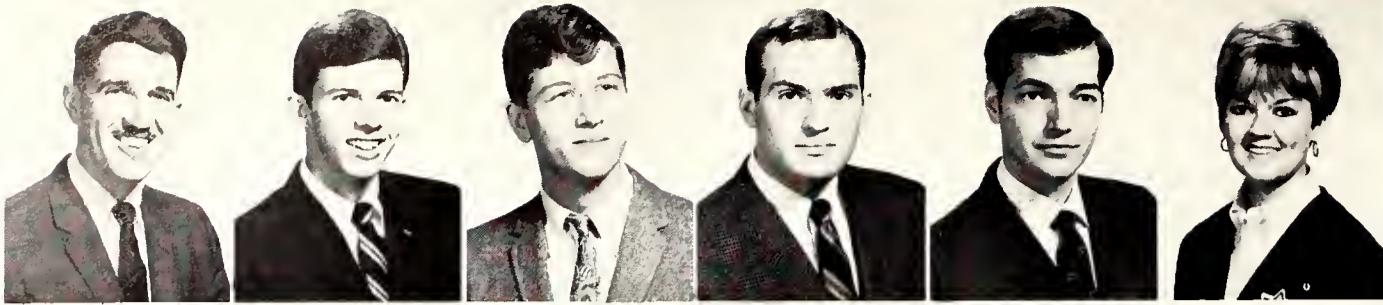

Correa, Victor C. *Dallas*
 Covington, James *Cleburne*
 Covington, Robert *Grand Prairie*
 Cox, Gary Alan *Dallas*
 Cox, James *Arlington*
 Cox, Ronda *Amarillo*



Cox, Tad *Fort Worth*
 Crain, Joe *Fort Worth*
 Crane, Charles *Denton*
 Crist, Jean *Cleburne*
 Crowe, Don H. *Dallas*
 Cummings, Gary A. *Fort Worth*



Cummins, Don *Sherman*
 Cushman, Tom *Fort Worth*
 Dalrymple, Corbitt O. *Arlington*
 Dana, D'Anna *Fort Worth*
 Dana, Fieldona *Fort Worth*
 Daniel, Karen J. *Dallas*

Students Move Out in Warm Weather



Darden, Paul *Irving*
 Davis, David *Dallas*
 Davis, John B. *Waxahachie*
 Davis, Phyllis Jeanne *Fort Worth*
 Davis, Ray T., II *Fort Worth*
 Davis, Robert *Irving*



Davis, Robert *Garland*
 Dawson, Chuck *Fort Worth*
 Dawson, John W. *Grand Prairie*
 Deis, Benny *Dallas*
 DeKoker, Jon G. *Fort Worth*
 DeLaughter, Donald *Texarkana*



Dempsey, Linda *Arlington*
 Dempster, Roy E. *Dallas*
 Dennis, Bob *Dallas*
 DeVault, Daryl A. *Dallas*
 Dickson, William *Van*
 Dixon, Carrington B., Jr. *Garland*



Dixon, Donald *Fort Worth*
 Dobbs, Fred *Dallas*
 Dockery, Phyllis Fowler *Dallas*
 Dodd, Billie Lynn *Fort Worth*
 Doerr, Fred *Cleburne*
 Donalson, Walter P. *Dallas*



Drennan, Fred *Arlington*



Dunbar, Dixie *Harlingen*



Duncan, Charles *Texarkana*



Dunn, James A., Jr. *Pittsburgh, Pa.*

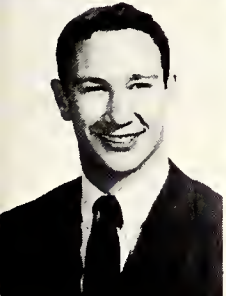

Dunn, Larry *Dallas*



Warm weather seems to give students a desire to study out of doors. A favorite spot for this pastime is the student center steps.

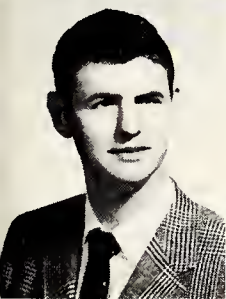

Dunn, William *Bowie*
Dunn, William K., Jr. *Fort Worth*
Durling, Diana *Dallas*
DuVall, Linda Bennett *Jacksonville*
Eagle, Hugh E., Jr. *Azle*

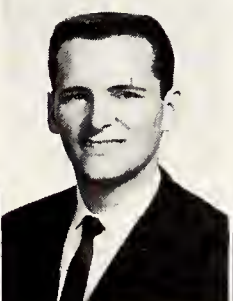

Edington, Tresa *Grand Prairie*
Edmundson, Bonny *Lytle*
Edwards, Ronald *Fort Worth*
Elliott, Steve *Fort Worth*
Ellis, Thomas Michael *Arlington*



Cheerleaders romp before an ecstatic crowd as UT Arlington's football season draws to a winning close, accepting a bid for post-season play in the Pecan Bowl.

Enayati, Eskandar *Tehran, Iran*



Erickson, Lillian *Gardner, Mass.*



Erlick, Barry *Arlington*



Escoe, Keith *Dallas*
 Etheridge, Tommy *Mesquite*
 Eudaley, Terry *Fort Worth*
 Evans, George William *Fort Worth*
 Evans, Earl Douglas *Dallas*
 Evans, Janne *Del Rio*



Evans, Randall *Arlington*
 Fagan, Mary *Arlington*
 Farrow, Alan *Dallas*
 Ferstenfeld, Leonard *Fort Worth*
 Flaherty, Robert *Arlington*
 Fletcher, Mike *Fort Worth*

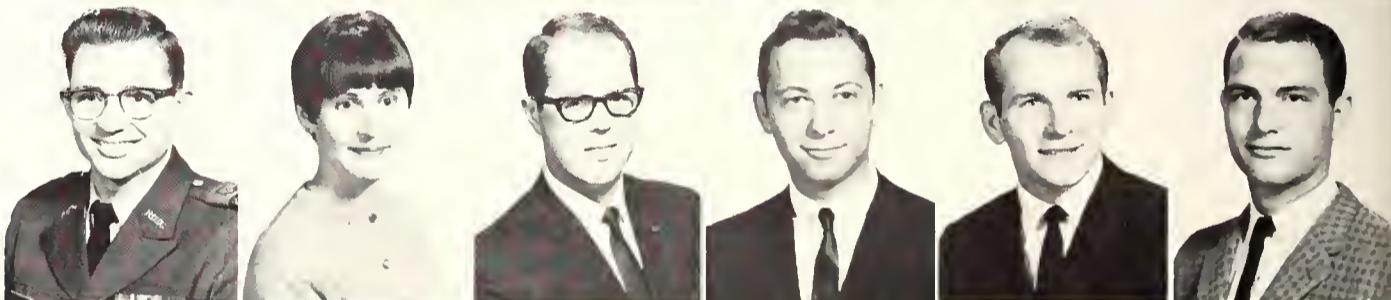

Fore, Edward Montgomery, Jr. *White Settlement*
 Foukas, Thomas *Dallas*
 Franklin, Jerry *Dallas*
 Frantz, Forrest H. *Garland*
 Fritcher, Edward *Fort Worth*
 Fry, Gary *Dallas*

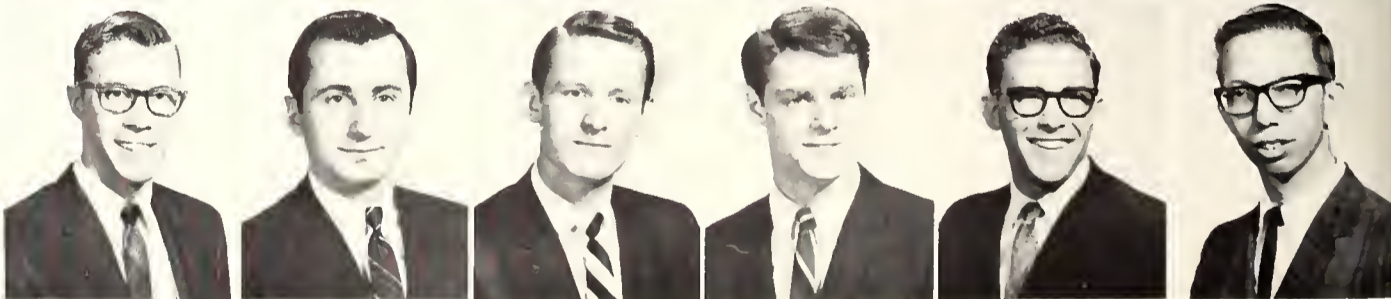

Furlong, Jacquelyne Kay *Dallas*
 Gaines, David H. *Fort Worth*
 Garcia, Anita *Dallas*
 Gardner, Larry *Wichita Falls*
 Garner, Karen *Waco*
 Garrett, Douglas W. *Fort Worth*



Tumbling Cheerleaders Spark Spirit

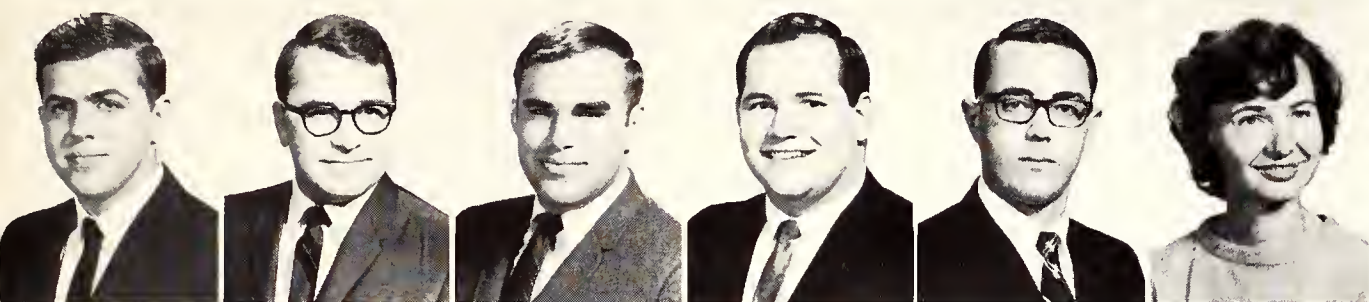

Garrett, William T. *Dallas*
 Garvin, Joe *Abilene*
 Gatchel, Stan *Arlington*
 Gentry, Thomas Lee *Dallas*
 Gerron, Sheldon J. *Ennis*
 Gibson, Jewel *Aliceville, Ala.*

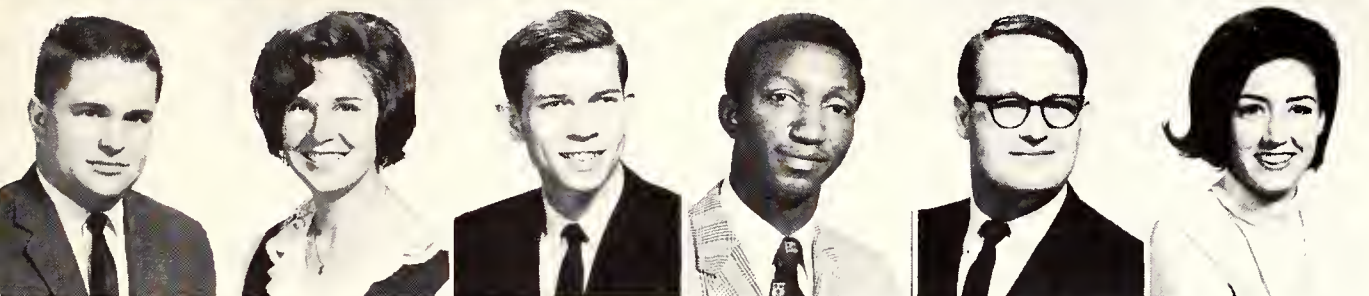

Giddings, David *Fort Worth*
 Gilbert, Leuna *Fort Worth*
 Gillaspia, Paul *Bowie*
 Gipson, Gene *Tyler*
 Gleason, Timothy *Farmers Branch*
 Gongsos, Susan *Dallas*

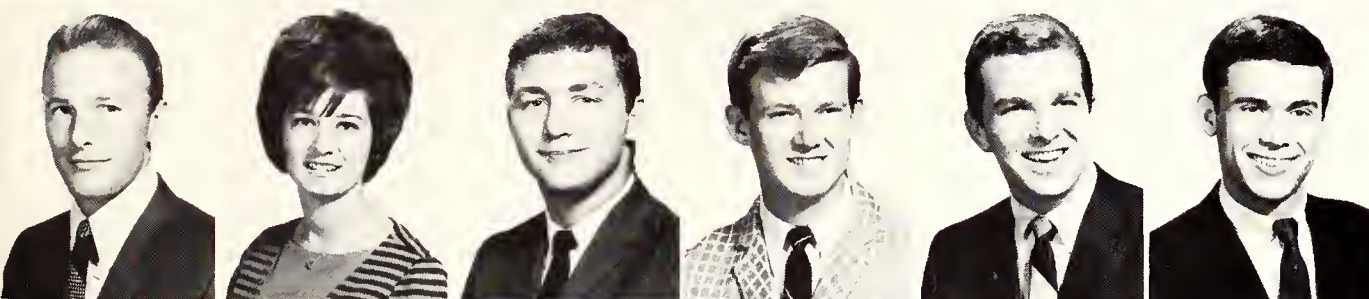

Gooch, Kenneth Richard *Waco*
 Gooch, Patti *Arlington*
 Goodrich, Robert F. *Troup*
 Graham, Stephen *Arlington*
 Grantham, Walter J. *Irving*
 Graves, Skip *Garland*

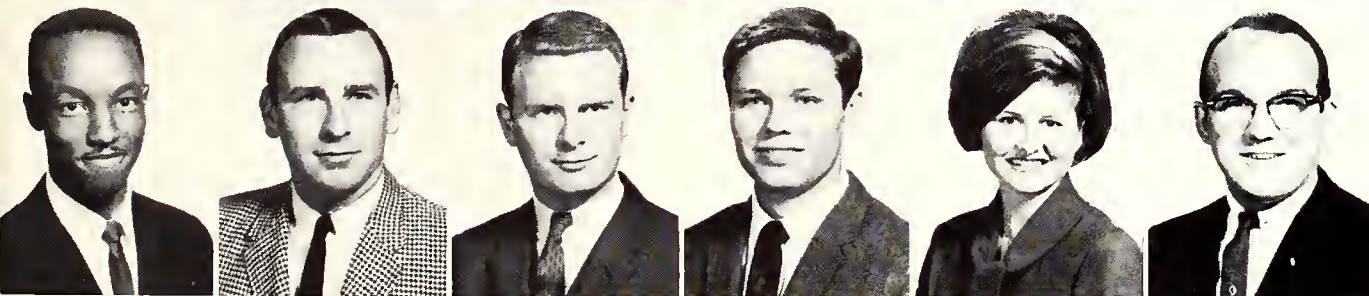

Gray, Everette *Dallas*
 Green, Chester W. *Dallas*
 Green, Gorman *Dallas*
 Green, James *Bellevue, Neb.*
 Greenwood, Carolyn *Temple*
 Gresham, Gary *Colorado City*

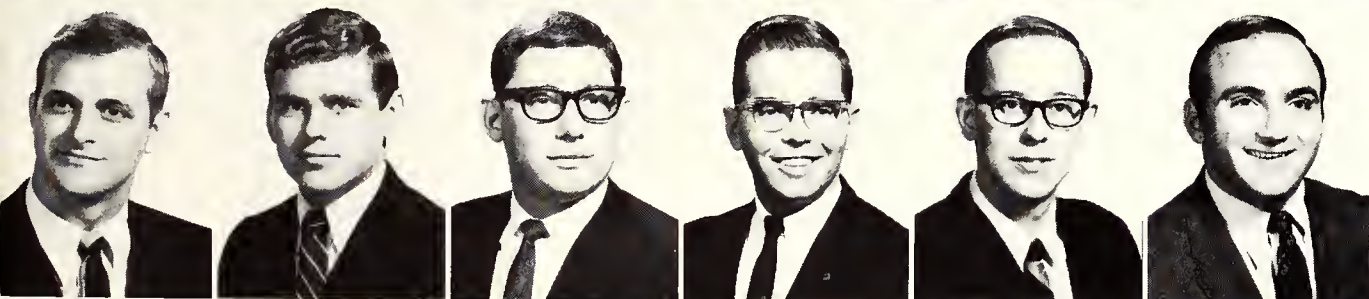

Griffice, Robert *Dallas*
 Griffith, Allen *Colorado Springs, Colo.*
 Grimes, Michael A. *Dallas*
 Groce, Larry A. *Arlington*
 Haagen, Peter *Fort Worth*
 Hackler, Bobby *Mansfield*

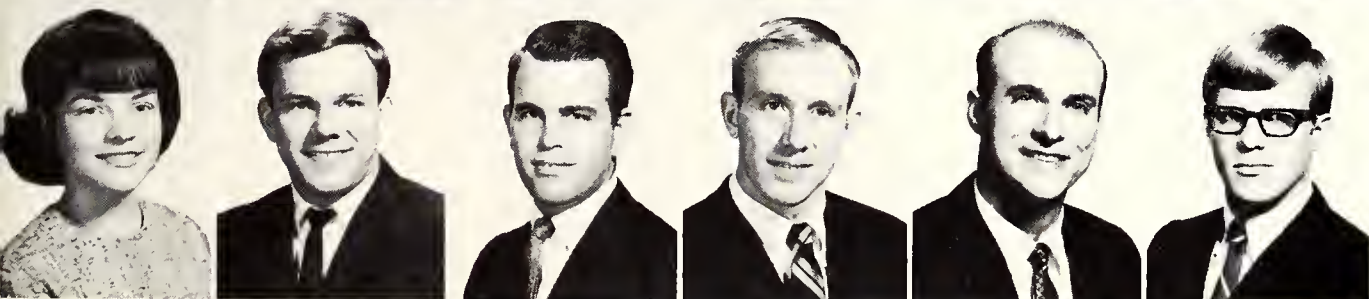

Hailey, Betty *Fort Worth*
 Hailey, Mike *Fort Worth*
 Hale, Howard *Fort Worth*
 Hale, Robert *Lubbock*
 Haley, Charles *Dallas*
 Hance, Douglas J. *Texarkana*

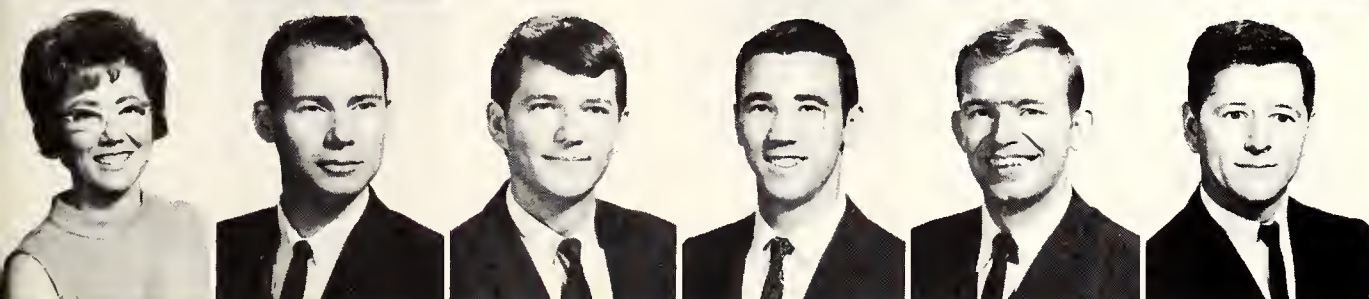

Hancock, Clista *Bedford*
 Hardgrave, Jerry *Eules*
 Hardin, Jim *Irving*
 Harmon, Lee *Arlington*
 Harp, Ken *Eules*
 Harp, Ronald *Sweeny*

Methodists Open New Student Center

Harper, Jack Mesquite
 Harper, Sherry Kay Fort Worth
 Harper, Sue Mansfield
 Harpster, Linda Arlington
 Harris, Bill J. Dallas
 Harris, Robert E. Dallas

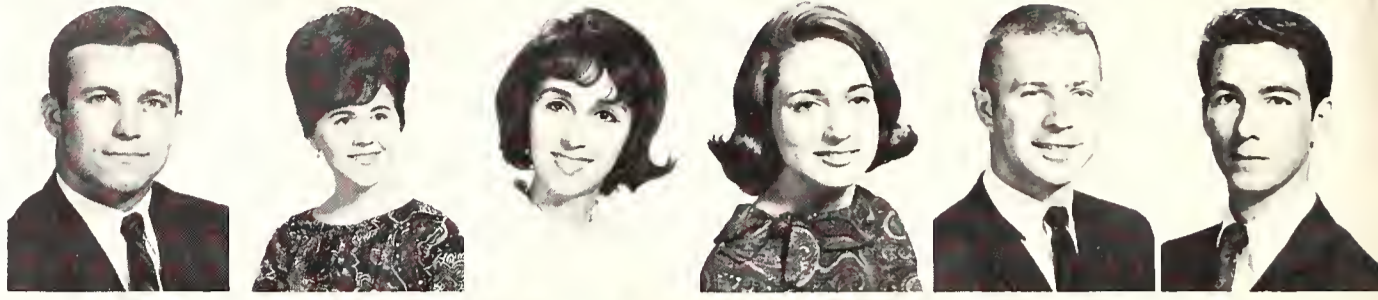

Harrison, Harry Arlington
 Hart, Antoinette Cedar Hill
 Hart, Jan Breckenridge
 Hatcher, Charles Arlington
 Hatley, Gary W. Bakersfield, Cal.
 Hawkins, G. P. Arlington

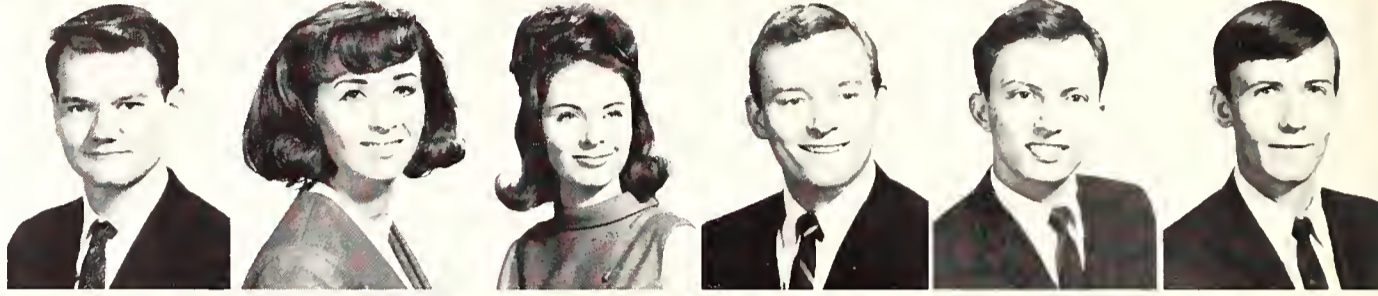

Hays, Nicke Weatherford
 Heitman, Lynn Cedar Hill
 Hejl, Robert A. Arlington
 Helms, Danny Cleburne
 Henning, Thomas W. III Dallas
 Hendricks, James N. III Dallas

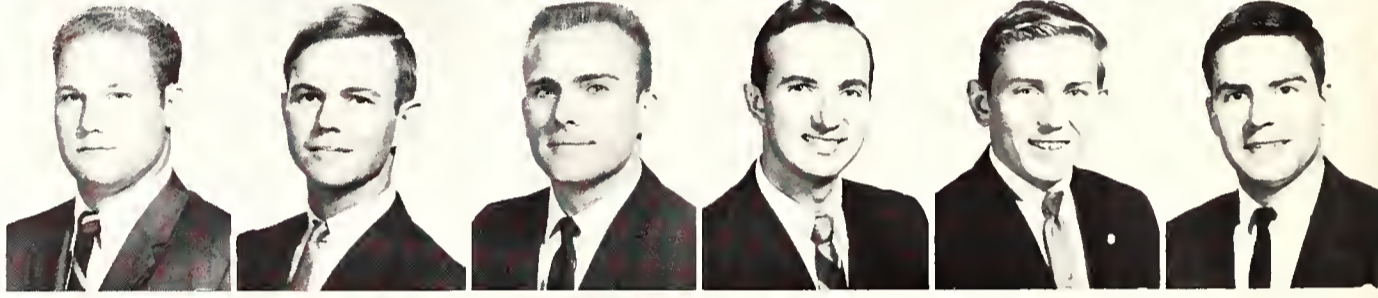

Herring, Lewis Stephenville
 Hetherington, Ross F. Dallas
 Higgins, Tom Dallas
 Hill, Dwight Irving

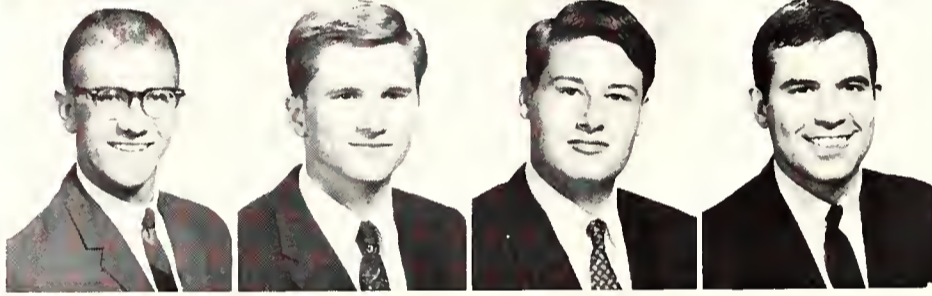

Hill, James Michael Irving
 Hodde, Don Dallas
 Hollinger, Pam Arlington
 Hooton, Diane Fort Worth



Hoppe, Roger New York, N.Y.
 Hornick, Jimmy W. Grapevine
 Horsley, Suzanne Arlington
 Horst, Terri JoLyn Wichita Falls



Horst, William J. Wichita Falls
 Horstmann, Katherine Des Moines, Iowa
 Hoskins, John Fort Worth
 Howard, William Coronado, Cal.

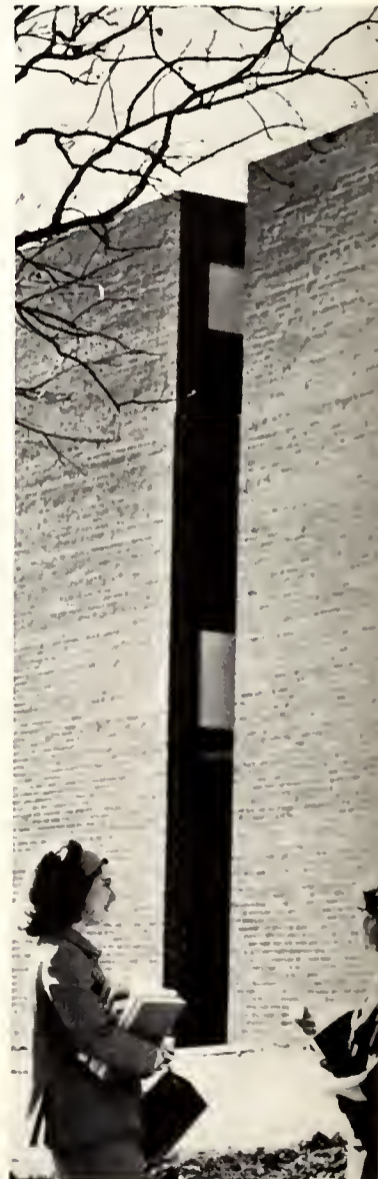



Howell, Daniel Fort Worth
 Hoyle, Larry Bynum
 Hrcir, Donald Dallas
 Hubbard, Myriam Fort Worth
 Huens, Richard Dallas
 Hughes, Oscar M. Cleburne

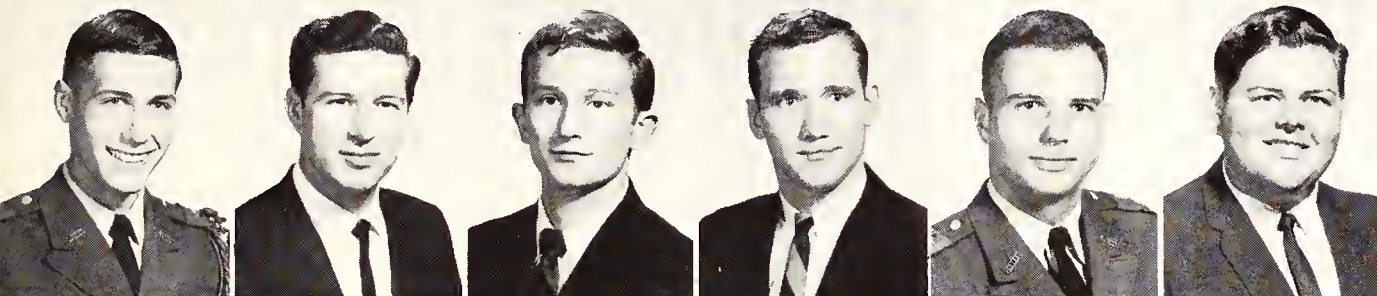

Huguley, Carl Dallas
 Hulen, Robert Dallas
 Hull, Guy W. II Garland
 Huntsinger, Larry Lorena
 Hutchinson, Charles Beulah, Colo.
 Hutchison, Charles E. Dallas

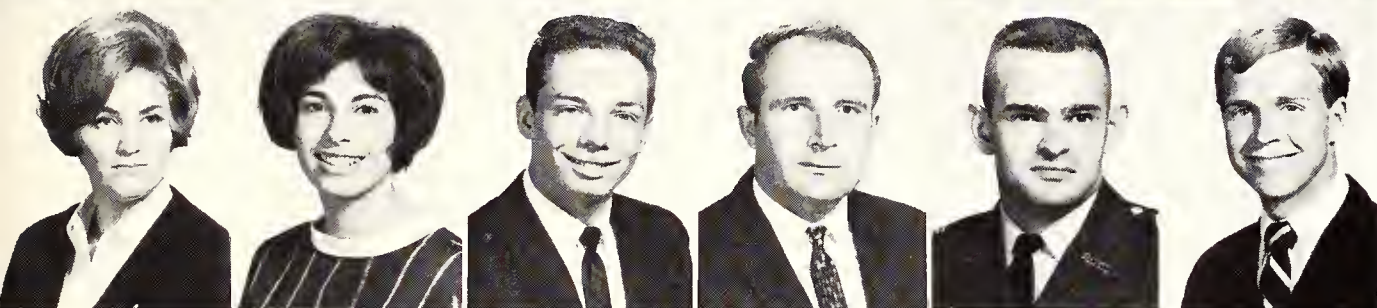

Hyde, Haven Arlington
 Imber, Karen Fort Worth
 Imwalle, Martin Dallas
 Jacob, Frank J. Denison
 Jacobs, William L. III Burleson
 Jenkins, Chris Arlington



Highlight of the year for the Wesley Foundation was the week-long dedication of their new campus student center in December.



Les Choisies actives perform for prospective pledges during a fall rush party. Front row in a sailing skit are Cheryl Zelt, Linda Long, Sue Watson, Pat Morey, Barbara Stuart, and Sherry Ferguson.

Jeter, Bennie E.
Jodon, Bill
Johnson, Donald
Johnson, James
Johnson, Lonnie H.
Johnson, Nancy

Arlington
Irving
Dallas
Fort Worth
Arlington
Fort Worth

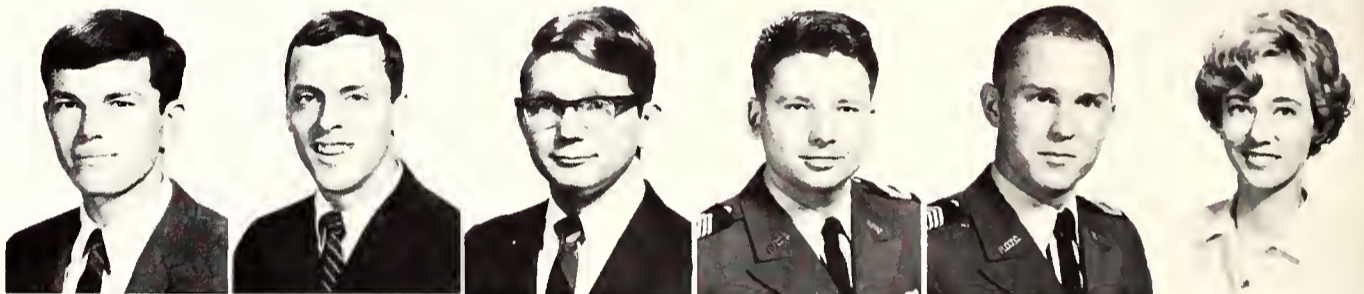

Johnson, Nancy C.
Johnson, Sharon
Jones, Coy
Jones, Freda
Jones, Larry W.
Jones, Richard

Fort Worth
Fort Worth
Dallas
Fort Worth
Arlington
Dallas



Jones, Robert
Jones, Sharon A.
Jones, Jerry O.
Justice, Jim
Kamerud, Jerry A.
Kasper, Wesley E.

Carrollton
Dallas
Duncanville
Maypearl
Arlington
Belvidere, Ill.

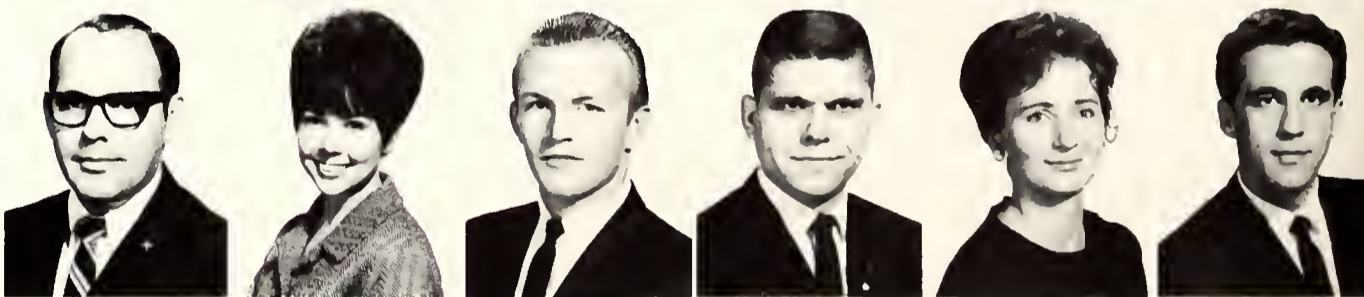

Keel, Carol
Keel, Raymond
Keith, Tani
Kerl, James M.
Killough, Sarah
King, Dennis

Arlington
Arlington
Fort Worth
Dallas
Grand Prairie
Dallas



Sororities Stage Fall Rush Week Skit

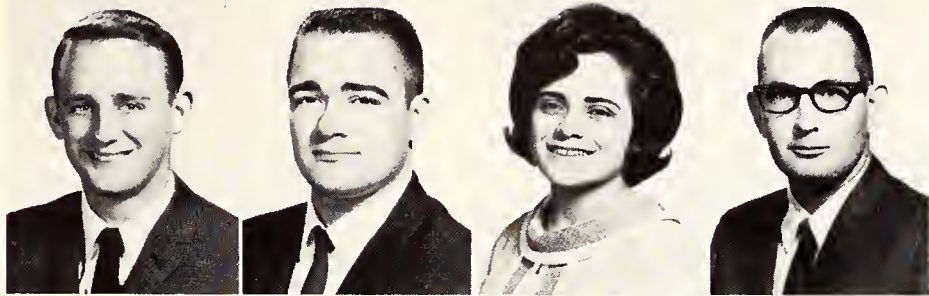

King, James C., II *Farmers Branch*
Kirby, Jerry N. *Avalon*
Kirby, Suzanne *Corsicana*
Kirby, Walter V. *Grand Prairie*

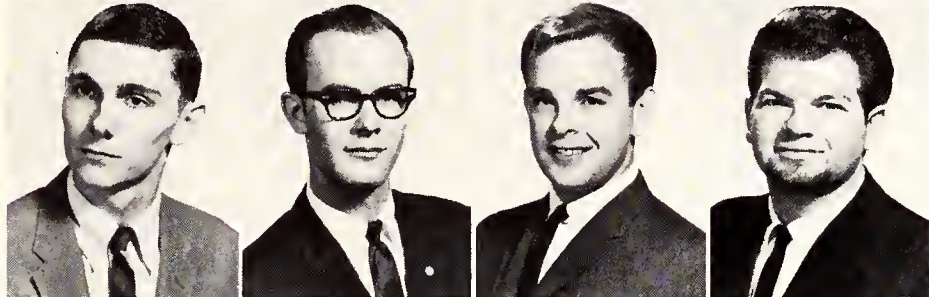

Kirk, Steve *Dallas*
Kirland, Tim *Cuero*
Koonsman, Ronald *Hico*
Krajca, Johnny *Fort Worth*



Kriegel, Lawrance *Bovina*
Kuntz, Ann *Arlington*
Lam, Karen *Arlington*
Lancaster, Jack *Dallas*



Landry, Earl W. *Gatesville*
Langford, Donald E. *Quail*
Lawton, Sylvia *Dallas*
Leavell, Hayden *Dallas*
Lee, Sally Ann *Dallas*
LeFan, Melody *Fort Worth*



Lepenski, Virginia *Fort Worth*
Lewis, Larry *Arlington*
Lindsey, Roger *Dallas*
Litton, Luran *Dallas*
Livingston, James *Dallas*
Lobb, Glen David *Plano*

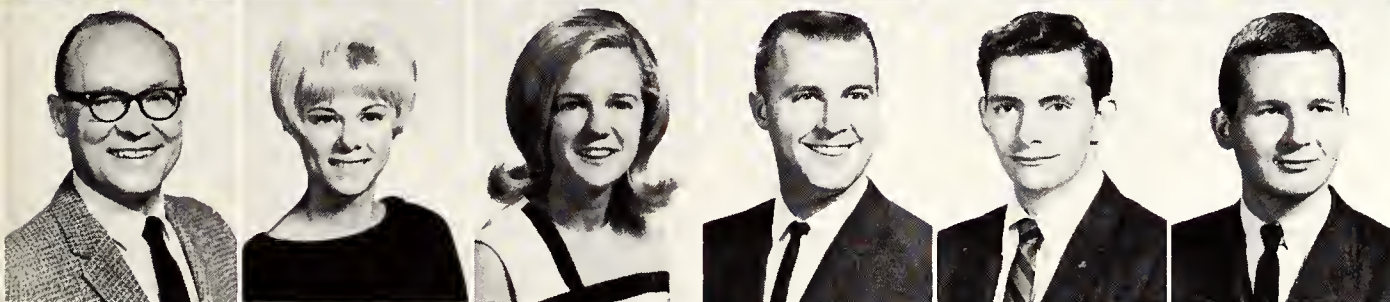

Logan, William *Cache, Okla.*
Loiry, Jane *Fort Worth*
Long, Linda *Arlington*
Long, Ronald W. *Arlington*
LoPresti, Charles A. *Duncanville*
Loven, Jan *Fort Worth*

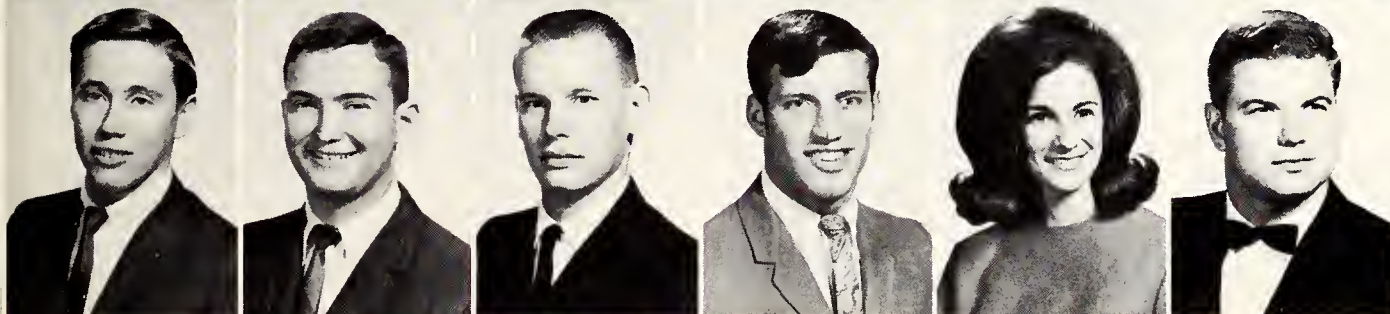

Loving, Lloyd *Dallas*
Lumpkin, James *Fort Worth*
Lutz, Stephen *Fort Worth*
Lynch, Jack *Dallas*
Maben, Martha *Fort Worth*
Mabry, Frank, Jr. *Mesquite*

Giant Card Sparks Rebel Football Team

MacLaughlin, Guy
Mahaney, Janice
Mallory, R. F.
Malone, Gene
Mardis, Robbie
Marquardt, Gustav J.

Houston
Fort Worth
Harlingen
Denton
Fort Worth
Comfort

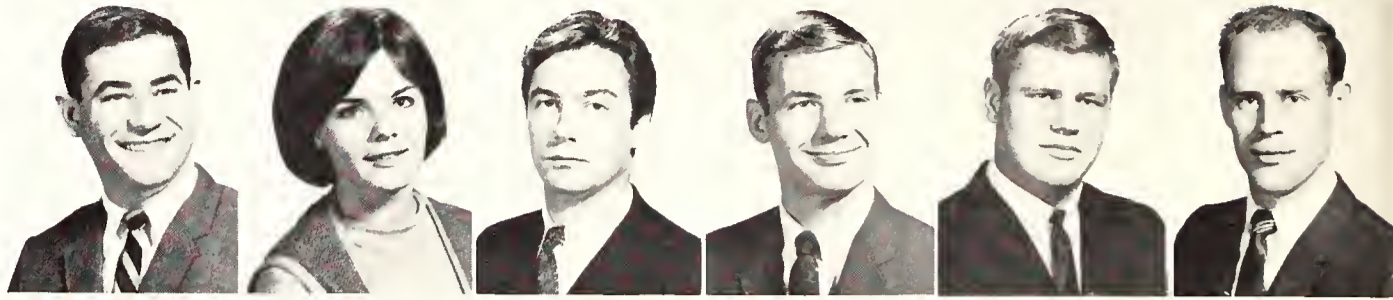

Mars, James D.
Mars, Jerry
Mars, Sharon
Marshall, Roberta
Martin, A. C.
Martin, Michael Ray

Arlington
Arlington
Arlington
Fort Worth
Dallas
Saginaw



Mathers, Philip
May, Truman
McAfee, Ronald
McBride, David
McCalla, Linda Fay
McClellan, Jim

Irving
Dallas
Fort Worth
Fort Worth
Arlington
Garland

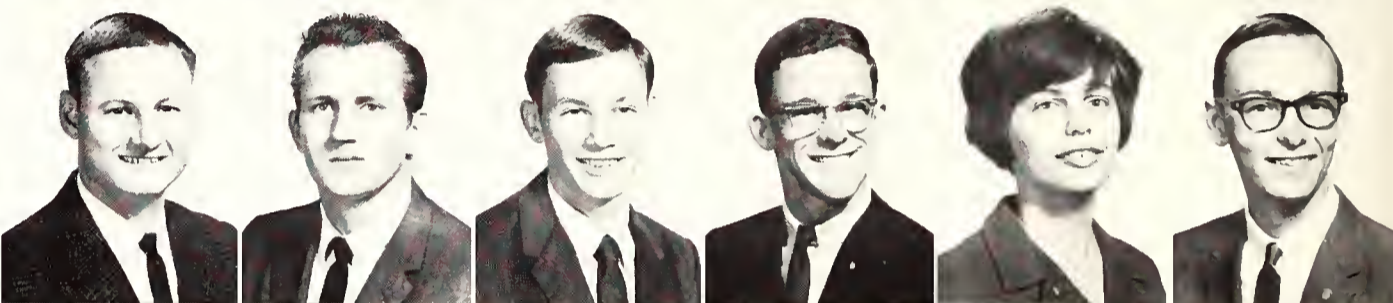

McCormick, Jan
McCoy, Steve
McCoy, Terry E.
McCreary, Terry
McCulley, Joe
McDaniel, Gregory A.

Arlington
Arlington
Fort Worth
Arlington
Athens
Mesquite

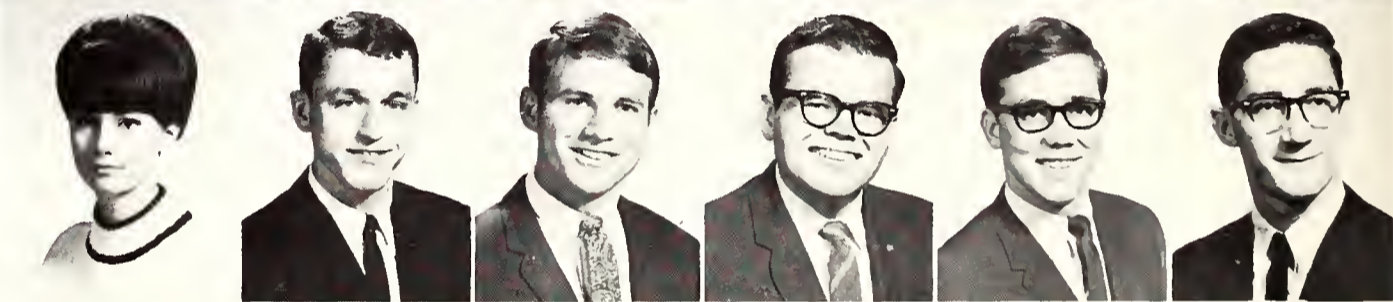

McKenzie, Roy
McKinney, Bryan Lee
McKnight, Jim
McQuinn, Ron
McSpaden, Larry
McWilliams, Judy

Alvarado
Arlington
Fort Worth
Irving
Odessa
Mansfield



Meinke, Susan
Merkley, Donald
Meyer, Bruce P.
Meyer, Claudia
Middleton, Douglas
Miles, Larry L.

Sunnyvale, Calif.
Fort Worth
Arlington
Fort Worth
Arlington
Garland



Miller, Wanda Joyce
Mills, George
Mills, Jerry D.
Milson, Thomas E.
Mindrup, David
Mitchell, Maria

Dallas
Dallas
Mansfield
Fort Worth
Dallas
Grand Prairie



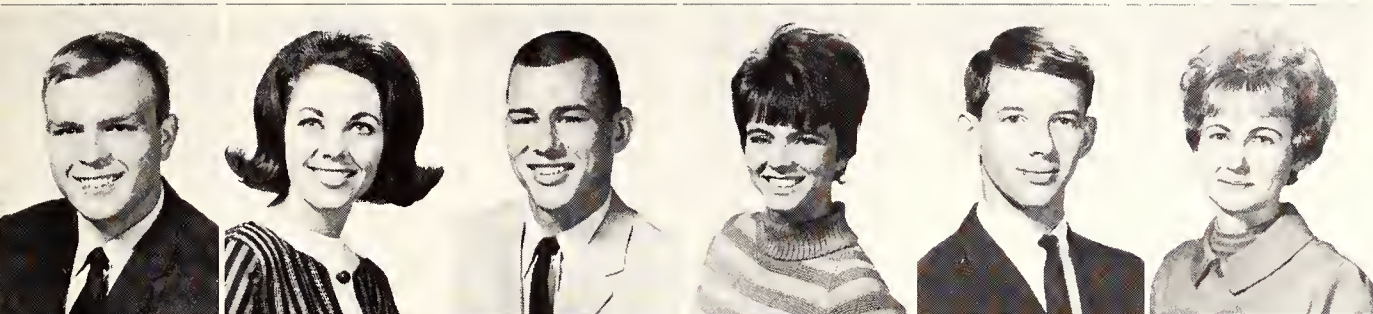

Montgomery, Wanda L. Eules
 Moore, Allan Dallas
 Moore, Judy Dallas
 Moore, Ronnie Dallas
 Morgan, Harriet Arlington
 Morosky, Walter N. Dallas

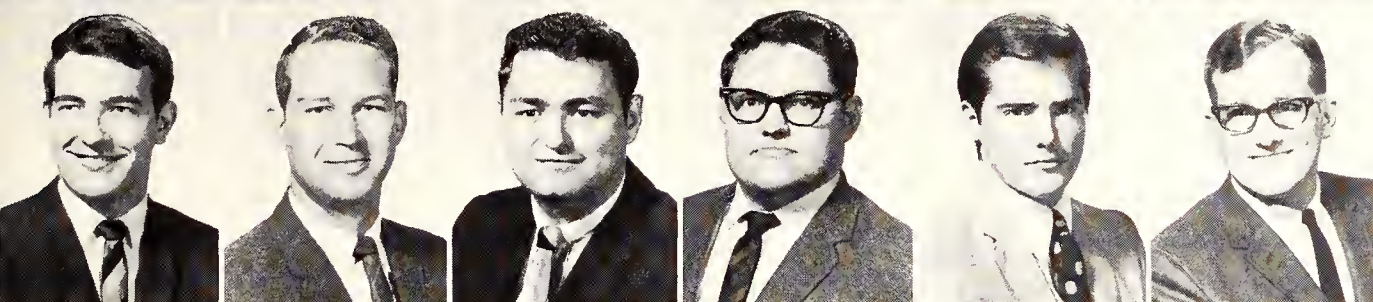

Morris, Duane Cleburn
 Morris, Gary Grand Prairie
 Morrison, Ronald Irving
 Mortimer, Richard Arlington
 Murphree, Glenn Clifton
 Murphy, Richard Dallas

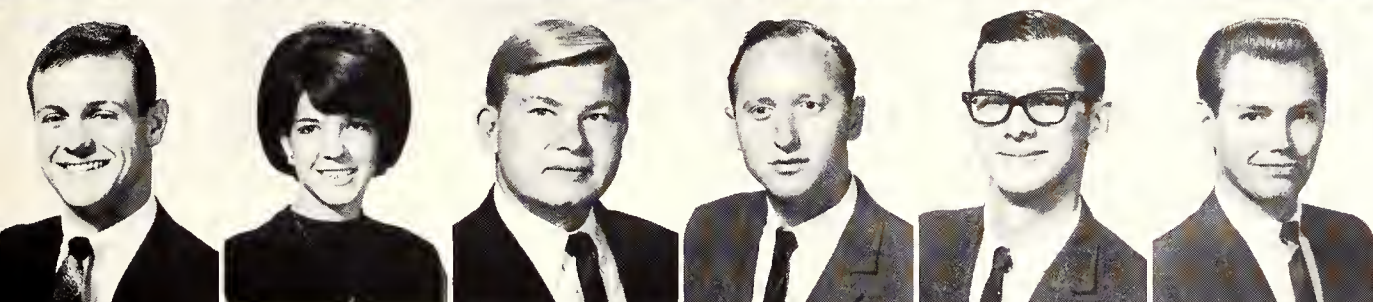

Myers, Robert Arlington
 Nancy, Jerry Fort Worth
 Narunsky, Morris Dallas
 Neidenbach, Gary Dallas
 Nelms, Kathy Arlington
 Nesbitt, Hal Fort Worth



Nevius, Anita Dallas



Newby, Frank H. Richardson



Newton, Robert Grand Prairie



Newton, Wade Houston

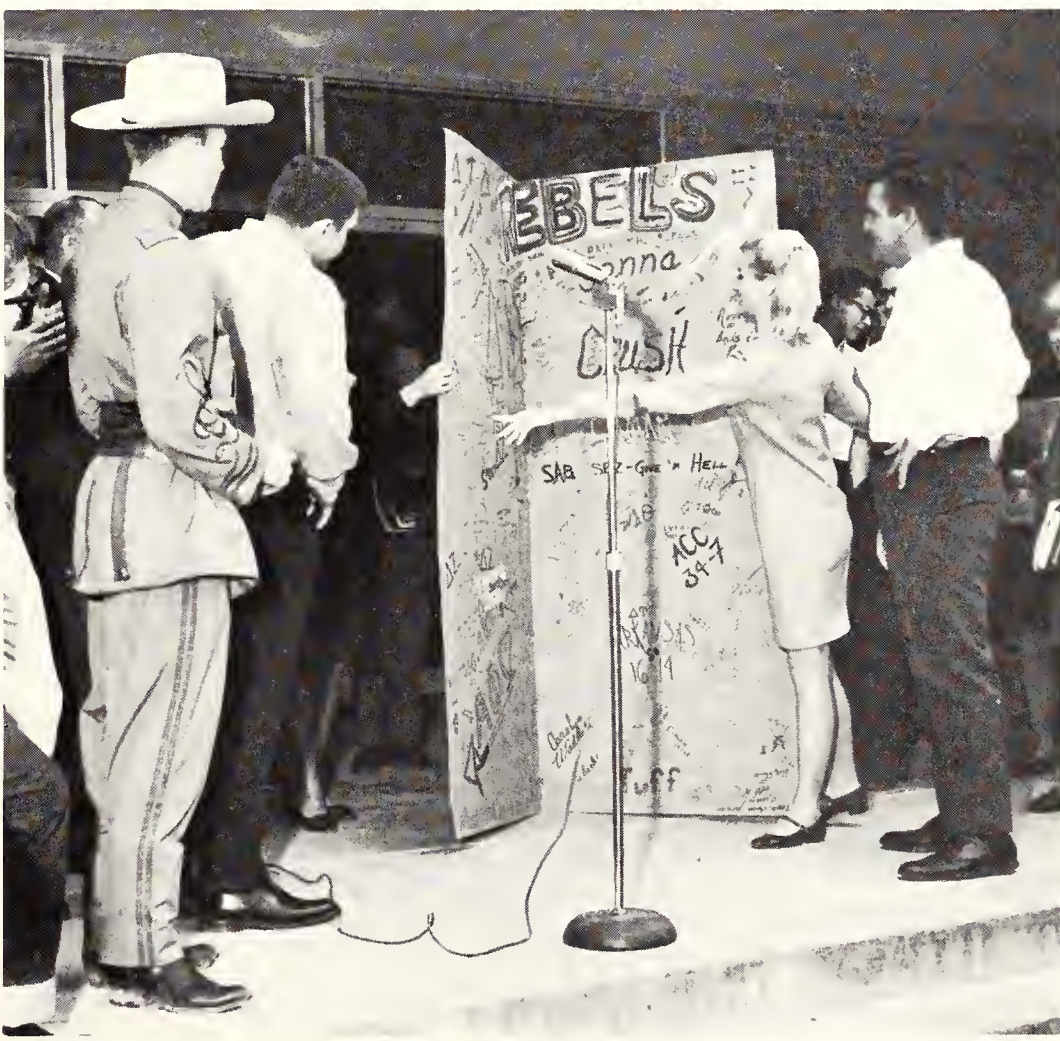

Robert Hale, as Johnny Reb, and Vicki Looch, as Miss Rebel Spirit, present a card from the students to football co-captains Bob Diem and Richard Norwood.

Winter Olympics Features Egg Roll Event

Nisbet, Ross *Austin*
 Norman, Peggy *Hurst*
 Norris, Mark *Fort Worth*
 North, Ted *Fort Worth*
 Nye, James B. *Fort Worth*
 Oliver, Larry *Arlington*



Oliver, Luther *Denison*
 Ommidvardour, Kamran *Tehran, Iran*
 Oneal, Terry *Fort Worth*
 Ovrick, Linda *Fort Worth*
 Owens, Mary Joan *Arlington*
 Owens, Warren *Irving*

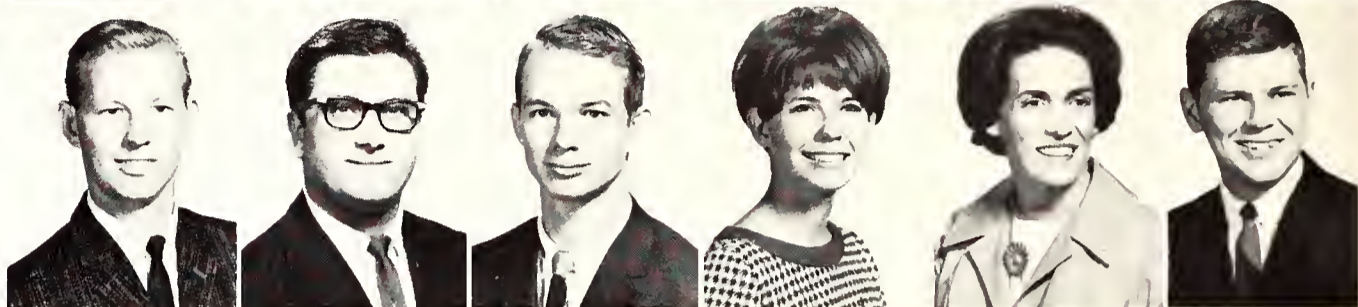

Ozborn, Bill H. *Fort Worth*
 Palmer, Ray *Dallas*
 Parham, Ronald *Dallas*
 Parker, James H. *Arlington*
 Parker, Patricia *Lake Charles, La.*
 Parsa, John Hooshang *Dallas*

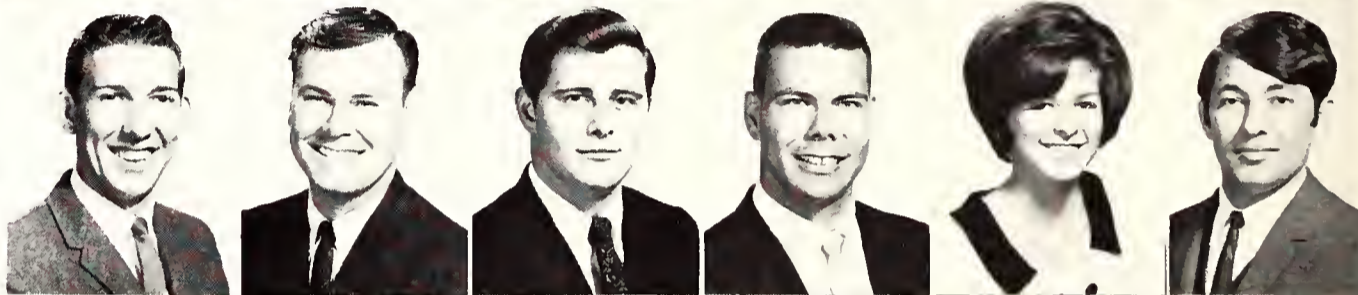

Pate, Samuel L. *Hurst*
 Patterson, James *Fort Worth*
 Payne, Arla Jo *Colorado City*
 Percy, Jalane *Dallas*
 Percy, Johnny *Houston*
 Pendergrass, Ruth *Dallas*

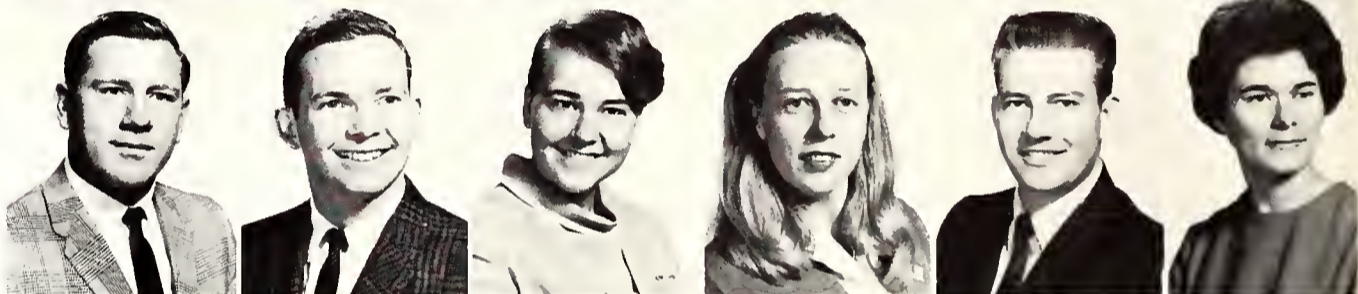

Pentecost, Chester A. *Irving*
 Peterson, Susie *Arlington*
 Petrelli, Lynn *Fort Worth*
 Pettigrew, Allan *Dallas*
 Phillips, Karen *Arlington*
 Pickle, Joe *Garland*

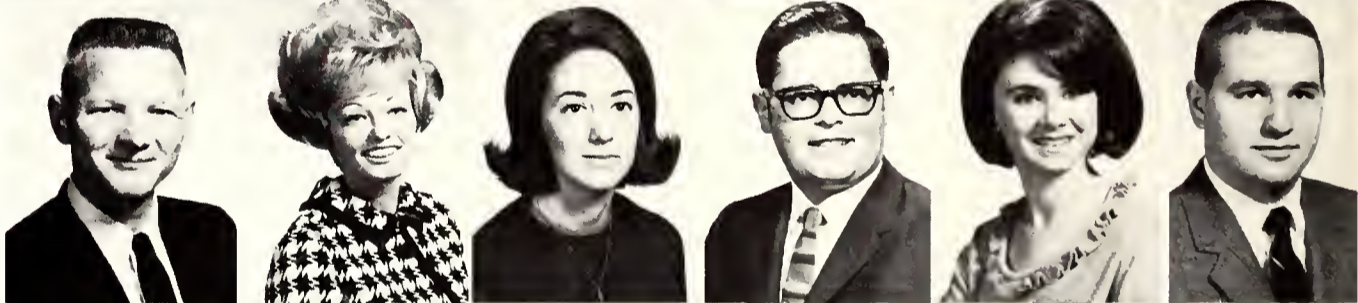

Poole, Bruce *Fort Worth*
 Possey, Randell *Dallas*
 Pottkotter, Ray *Dallas*
 Powell, Amy Diane *Dallas*
 Powell, Bill *Fort Worth*
 Powell, Elmer *Irving*



Powell, Jack B. *Fort Worth*
 Powell, William *Fort Worth*
 Prange, Bobby *Dallas*
 Pratt, Rick *Fort Worth*
 Pratt, W. L. *Fort Worth*
 Price, Ann *Arlington*





Pumpelly, Robert Dallas
 Raley, Robert Dallas
 Ramsey, Sylvia Dallas
 Ranney, Linda Arlington
 Rashti, Jacob Tehran, Iran
 Rayfield, Sherra Arlington



Reed, David Arlington
 Reed, Stanley C. McKinney
 Rhea, Mary Arlington
 Rice, Carlene Arlington
 Rice, O. Alan Stevens Point, Wis.
 Richardson, Janet Houston



Rinewalt, James Waco
 Riza, Kenneth W. Cleburn
 Roberts, Cindy Fort Worth
 Roberts, Diann Grand Prairie
 Robertson, James Dallas
 Robinson, Fred, Jr. Dallas



Robinson, Patricia Arlington
 Robinson, Richard Rush Arlington
 Roe, Steve Fort Worth
 Rogers, Don Arlington
 Rose, James Gary Cleburn
 Roseland, Bert Houston

Phi Mu Karen Pollard claimed fourth place in the egg-roll contest in the Winter Olympics. En Ami Kathy Hickman won the event.





Pouring rain failed to dampen the determination of candidates for campus offices who lined up along West Street, dashed past the student center, and claimed space along sidewalks for their campaign signs. Over 100 joined in the fall land rush.

Ross, Gwendolyn
Los Angeles, Calif.
Rupard, James A. Garland
Sabino, Gomez Fort Worth
Saddler, Paul G. Arlington
Sakowski, Paul Arlington
Salmeron, Samuel Fort Worth

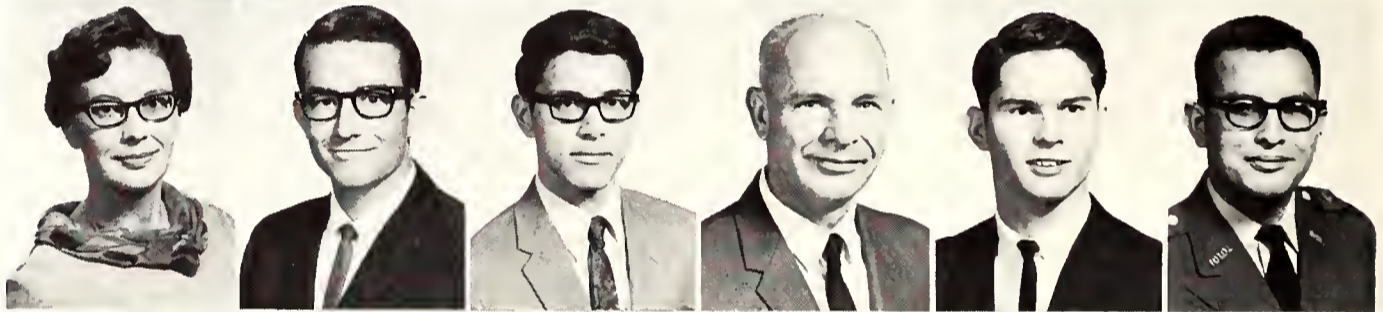

Sampson, Timothy Arlington
Sandifer, Joseph Wood Dallas
Sargent, Ken Hurst
Sasser, Fred, Jr. Dallas
Schenk, Philip Arlington
Schomerus, Sandra Arlington

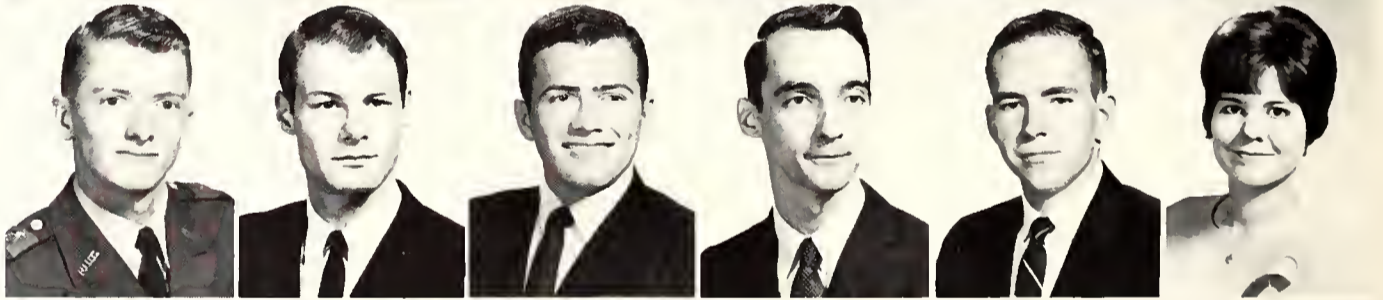

Schorer, Manfred Arlington
Schulze, Billy Malone
Scott, Charley Arlington
Seay, Thomas Roy Gorman
Sellers, David Hurst
Shackelford, James Fort Worth

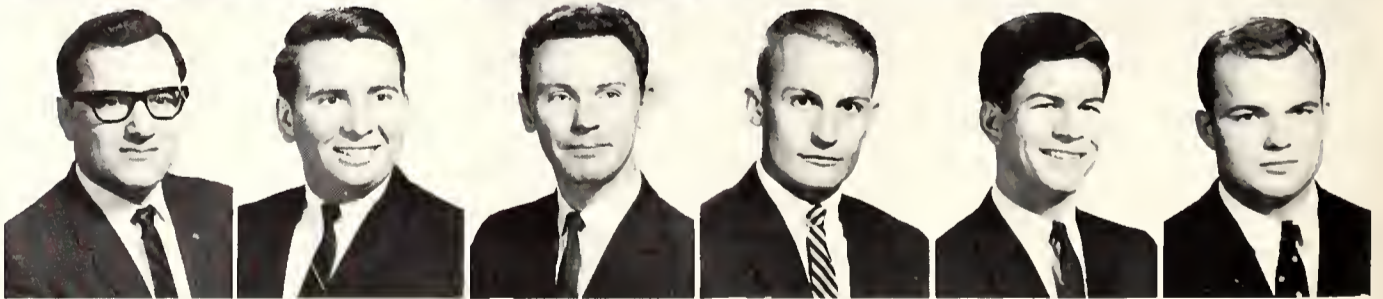

Shaw, Steven Dallas
Shepperd, Quinn Grand Prairie
Sherman, Thomas A. Dallas
Shields, Douglas Dallas
Shuffield, Robert Irving
Sifford, Thomas Hurst



Rain Drenches Land Rush Candidates

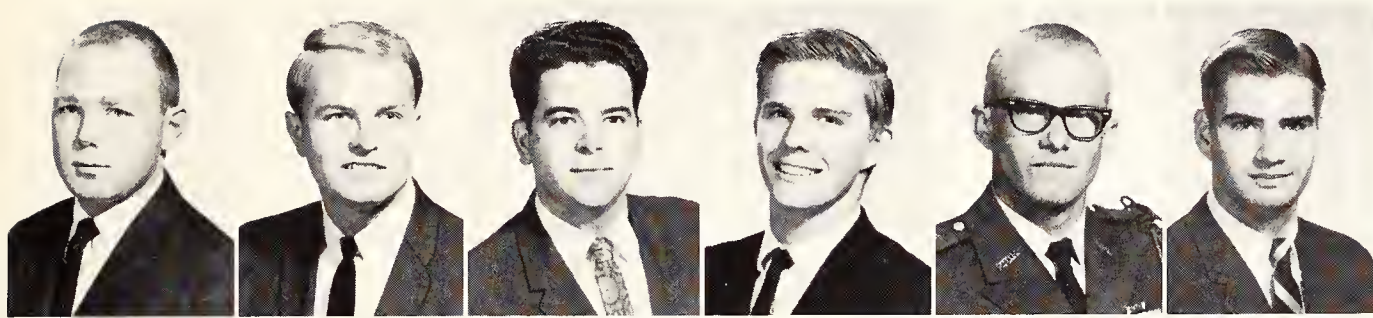

Sills, Garry
 Simi, Warren
 Sims, Richard
 Skelton, Joe F.
 Skipper, David
 Sladovnik, Billy Carrol

Ennis
 Bedford
 Cleburn
 Arlington
 Newark
 Fort Worth



Smith, Allan
 Smith, Carol Drew
 Smith, Christia
 Smith, Dale
 Smith, Donald E.
 Smith, Douglas

Fort Worth
 Dallas
 Richland Hills
 Dallas
 Cleburn
 Fort Worth

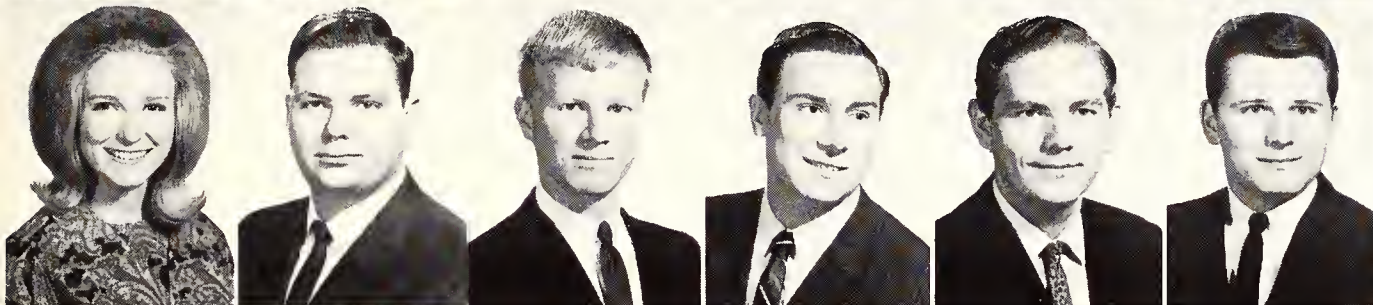

Smith, Frances
 Smith, Glenn W.
 Smith, Gregory Dan
 Smith, Richard Wayne
 Smith, Ronald
 Smith, Scott

Grand Prairie
 Arlington
 Dallas
 Odessa
 Dallas
 Mineola

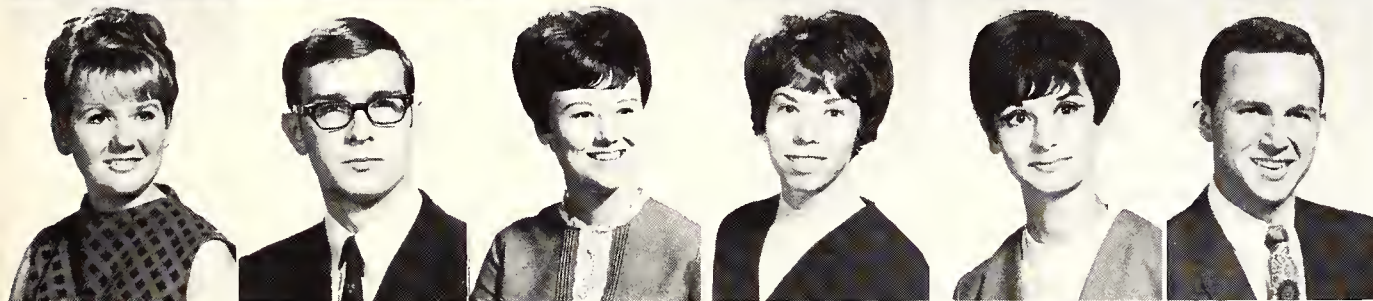

Smith, Sharon
 Smithson, Charles
 Sharp, Joan
 Snodgrass, Andrea
 Sodd, Pat
 Sokol, Chuck

Hurst
 Grand Prairie
 Dallas
 Arlington
 Fort Worth
 Hurst

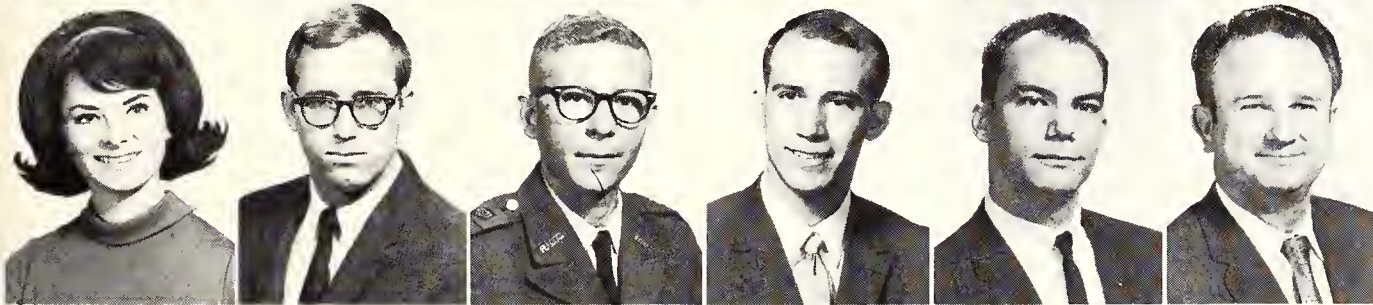

Soldo, Sally
 Solley, Joe
 Sorenson, Michael
 Southall, Hugh L.
 Sparling, George B.
 Speer, Billy

Dallas
 Fort Worth
 Fort Worth
 Fort Worth
 Grand Prairie
 Loving

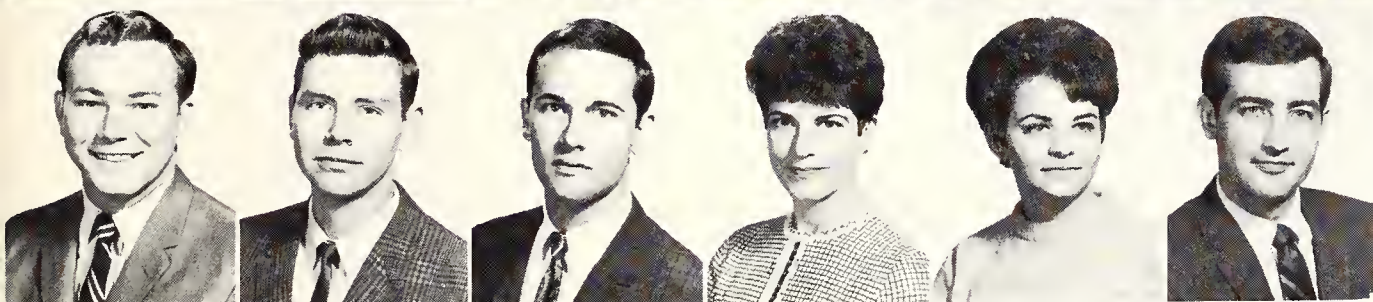

Spencer, Glen D.
 Squibb, George
 Starnes, James
 Stein, Sonja
 Sterner, Linda
 Stevens, Ronnie

Dallas
 Fort Worth
 Fort Worth
 Arlington
 Dallas
 Snyder

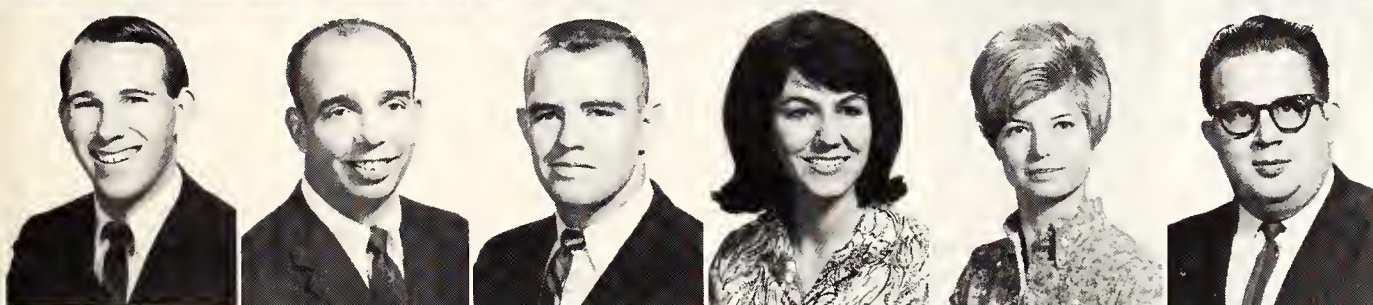

Stevenson, Larry
 Stevenson, Sam
 Stewart, Bernie
 Stewart, Norma
 Stewart, Sheryl Anne
 Stogsdill, Paul

Dallas
 Fort Worth
 Fort Worth
 Irving
 Arlington
 Fort Worth

Stokely, Mary Ann
 Stone, Earnest
 Straus, Glenn J.
 Stroud, James
 Stroud, Michael
 Swain, Roberta

Arlington
 Mesquite
 Dallas
 Maypearl
 Mineola
 Arlington

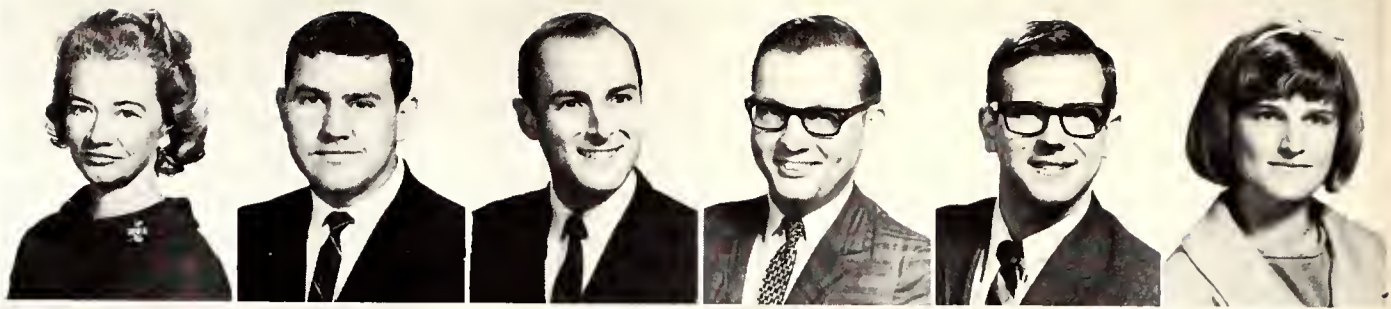

Sword, Douglas
 Taborsky, Ivanka
 Taylor, Harold, G.
 Tech, Laurel
 Telford, John L.
 TenEyck, C. Ross

Dallas
 Arlington
 Gainesville
 Fort Worth
 Arlington
 Dallas



Terrell, David
 Theesfeld, Lowell
 Thomas, J. W.
 Thompson, Edward III
 Thompson, LeRoy
 Tigner, Robert

Arlington
 Arlington
 Dallas
 Granbury
 Fort Worth
 Whitney

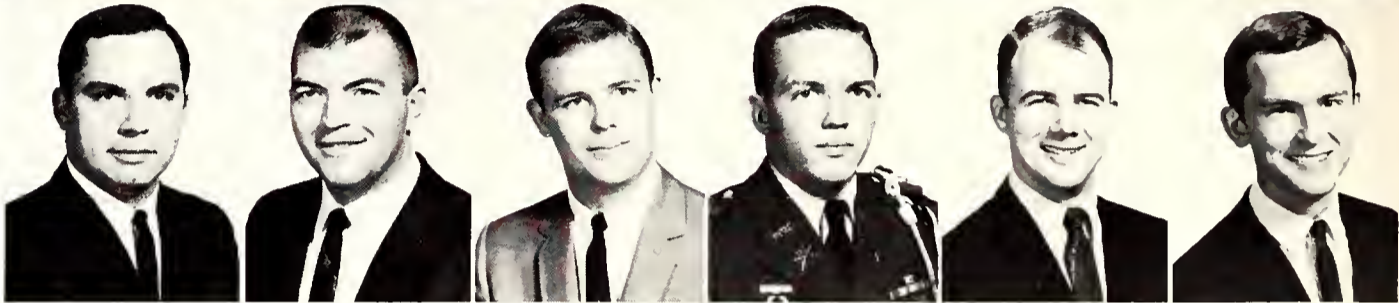

Post Office Processes Campus Mail

Tipps, Steve
 Todd, Mary
 Tomas, Carlos
 Toub, Samuel
 Townsend, Roger
 Traister, Elizabeth

Mineral Wells
 Fort Worth
 La Habana, Cuba
 Dallas
 Denison
 Fort Worth

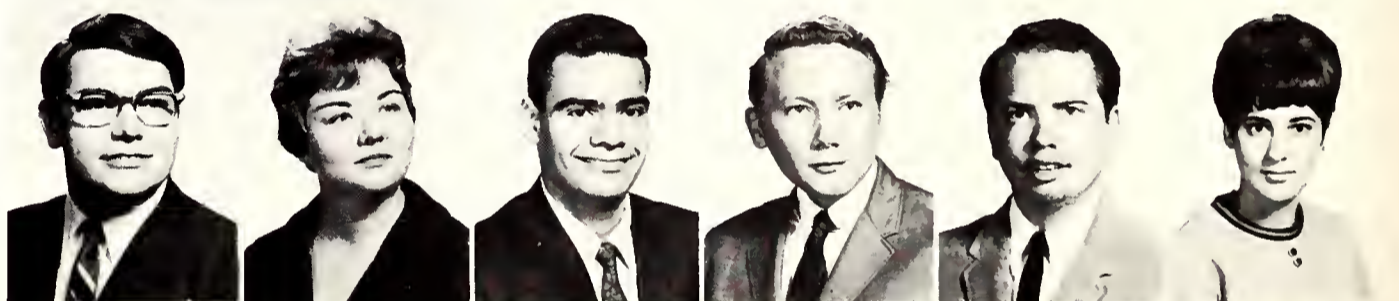

Trappani, John M.
 Trept, Ted
 Trewin, Walter
 Tucker, Argyle William

Dallas
 Dallas
 Dallas
 Grand Prairie

Vadala, John
 Vandiver, Roy

Dallas
 Fort Worth



Vaught, Gary
 Veselka, Henry
 Vinall, Sam H.
 Vineyard, Tim
 Visone, Kay
 Vrla, Milton F., Jr.

Waxahachie
 Waco
 Fort Worth
 Grand Prairie
 Sherman
 Dallas

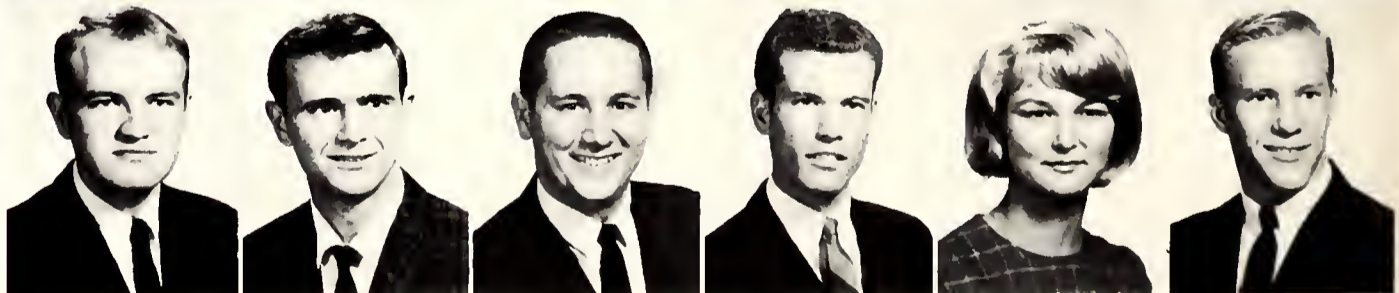

Wainstein, David
 Walker, Charles
 Walker, John
 Walker, Sidney
 Watson, Linda
 Windham, Tommy

Dallas
 Dallas
 Irving
 Dallas
 Tyler
 Arlington

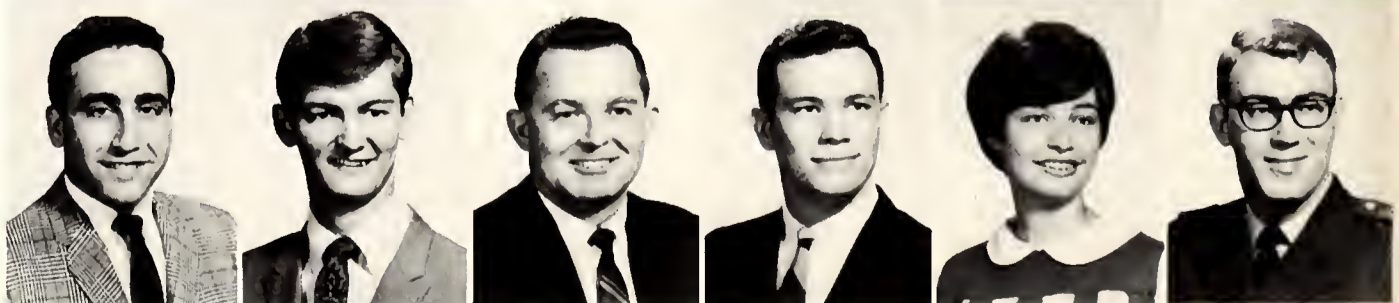



Incoming campus mail is processed and delivered to dormitories, departments, and boxes by Mrs. Lillie Moody, Brad Smith, and Mike Rainone, post office employees.



Watson, Susan Fort Worth

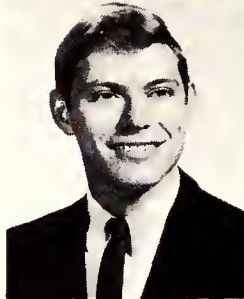

Waxler, Morris Johnson City

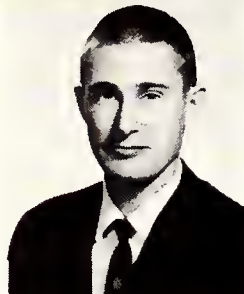

Weaver, Jerry Dallas

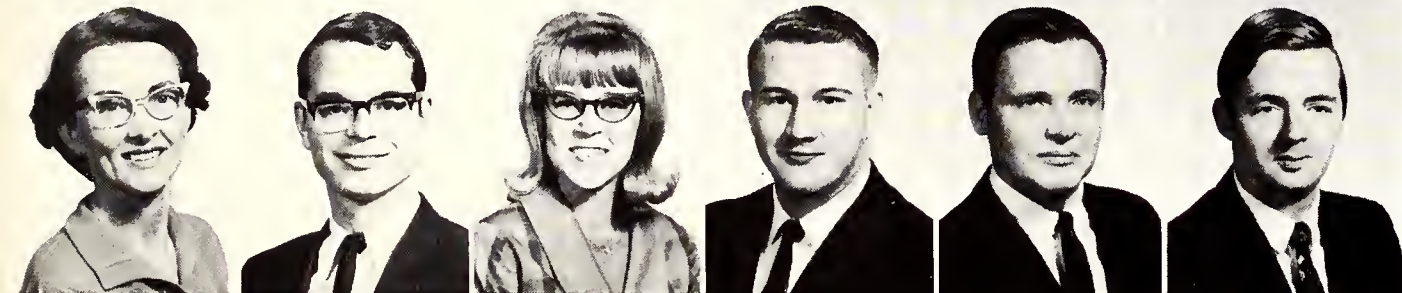

Webb, June Dallas
 Weedon, Daniel Arlington
 Welch, Dianita Fort Worth
 Wesson, Hal Arlington
 West, Richard Dallas
 West, Ronald Birmingham, Ala.



Whitesel, Robert Curtis Arlington
 Whitley, Sammie Bedford
 Widaman, Randy Fort Worth
 Williams, Barbara Jean Garland
 Williams, Dennis Duncanville
 Williams, Gilbert Dallas

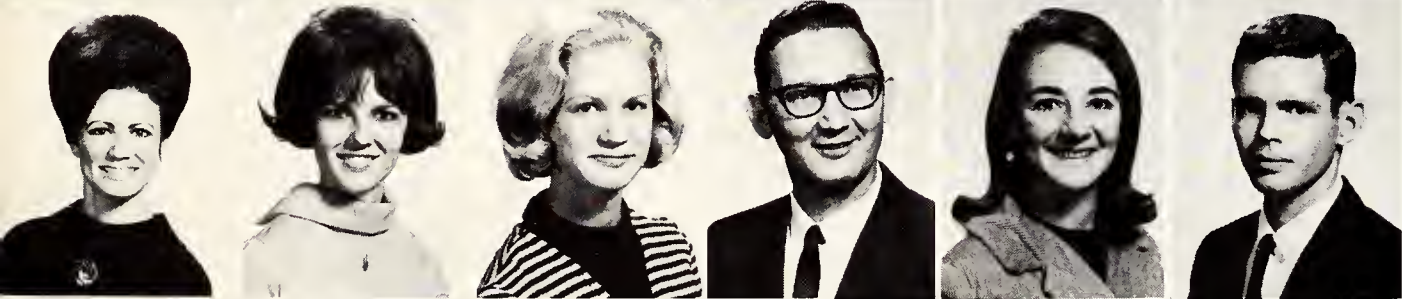

Williams, Linda Arlington
 Williams, Sharon Dallas
 Williams, Vanyelle Arlington
 Williamson, O'Daniel L. Fort Worth
 Willis, Jo Texarkana
 Willis, Ronald Tyler

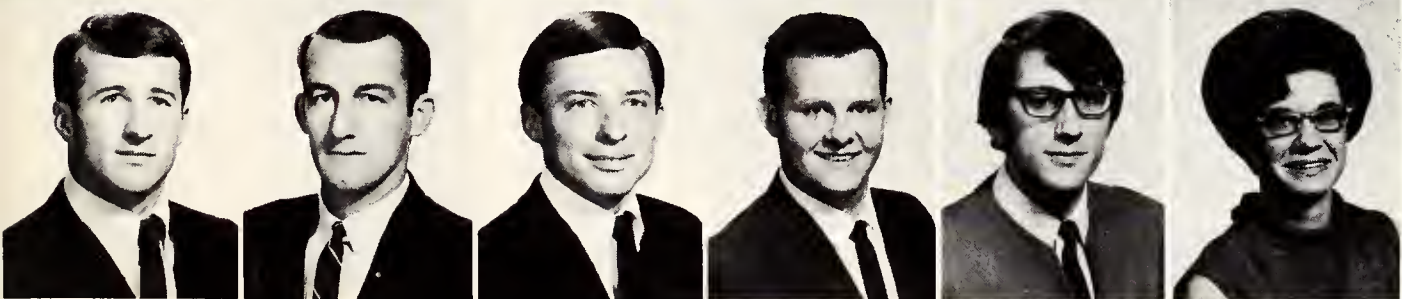

Wilson, Bruce Fort Worth
 Wilson, Don Eastland
 Wilson, Hugh, Jr. Arlington
 Wilson, Joe Kerrville
 Wiltz, Roland Fort Worth
 Wiman, Sue Snyder

Bonfire Dance Features Psychedelic Band

Wine, Floyd
Winker, Ron
Winterbaur, Stanley R.
Wirz, Donald
Wirz, Ronald

Arlington
Irving
Garland
Kopperl
Kopperl

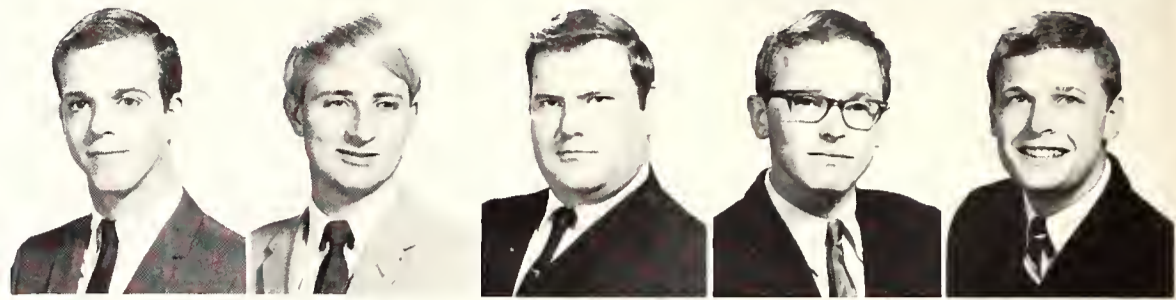

Wisdom, Robert E.
Witt, Arthur W.
Wolfe, Larry

Kaufman
Dallas
Arlington

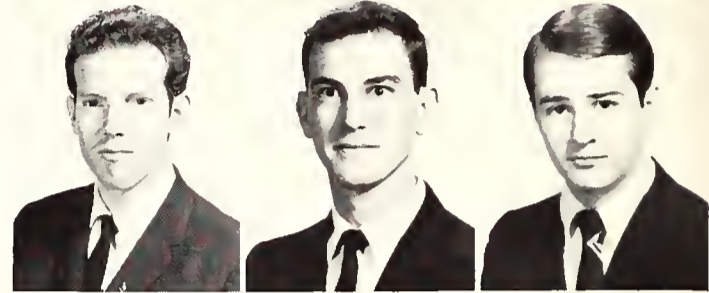

Wolfskill, Martha
Wolf, Gary
Worrell, Maurice E. III

Arlington
Bowie
Arlington

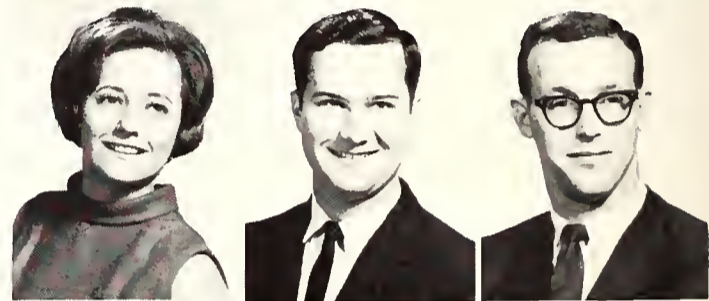

Worsham, Brenda
Wright, Teddy

Dallas
Arlington



Wyatt, David B.
Yeakle, Marvin Lynn

Fort Worth
Dallas

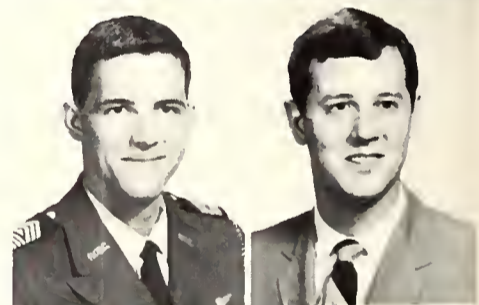

Yoakum, Raymond
Young, Larry L.

Fort Worth
Fort Worth

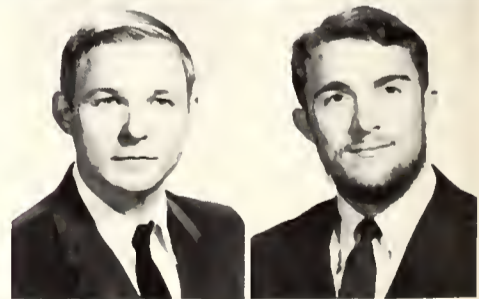

Young, Ronald
Zavala, Richard Jr.

Dallas
Fort Worth

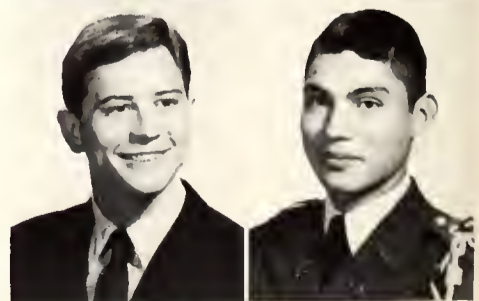

Le Cirque provided part of the entertainment for the Homecoming Bonfire Dance, featuring their hit song, "The Land of Oz." The other band spotlighted was the Southwest F.O.B.

UNDERCLASSMEN

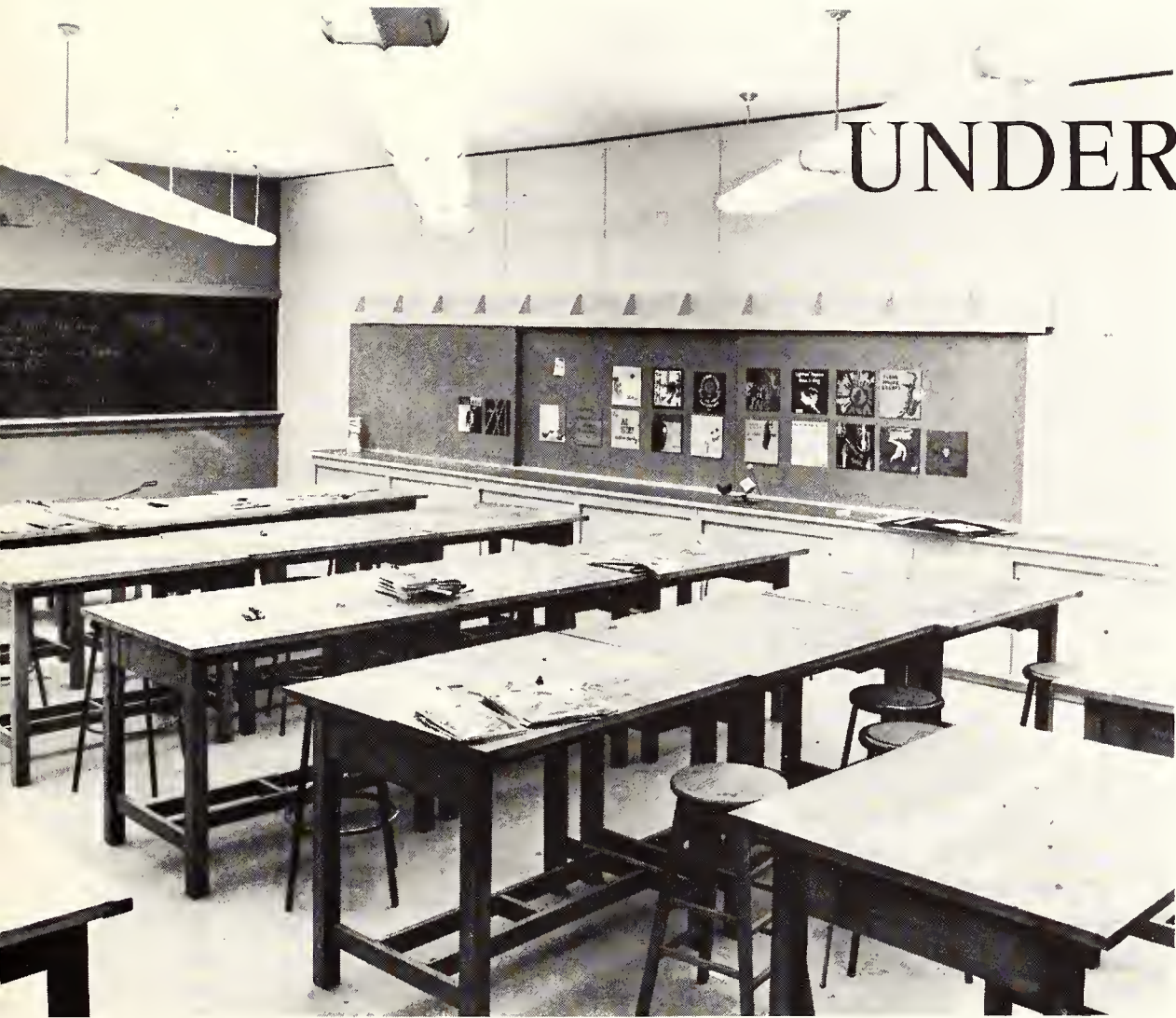

Freshmen Officers Sponsor Float Project

Abbott, Carolyn (Jr)
Able, Larry (Fr)
Abney, Randy (Fr)
Abraham, Ginda (Soph)
Abt, James (Jr)
Acker, Charles (Fr)

Irving
Fort Worth
Garland
Fort Worth
Cleburne
Dallas



Adair, Tim (Soph)
Adams, Arthur (Soph)
Adams, Charles (Soph)
Adams, Mark (Fr)
Adams, Mike (Soph)
Addington, Gerald (Jr)

Fort Worth
Grand Prairie
N. Richland Hills
Grand Prairie
Dallas
Fort Worth

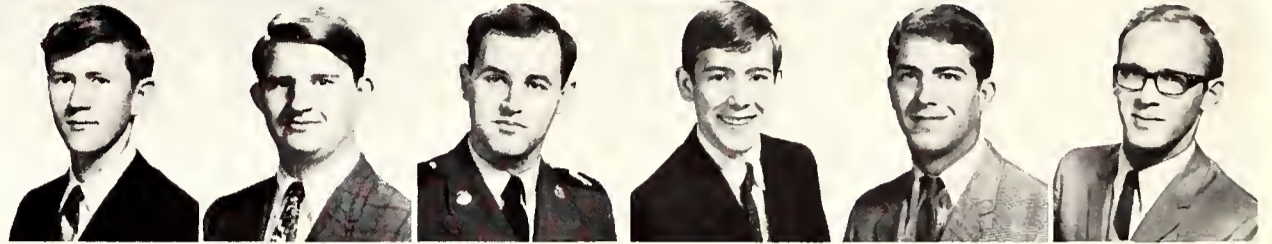

Addison, Ronald (Jr)
Adkins, Jack C. (Soph)
Adrian, Larry (Fr)
Aduddell, Ed (Jr)
Afsahi, Frauzan (Jr)
Agnew, Chris (Fr)

Fort Worth
Dallas
Dallas
Grand Prairie
Tehran, Iran
Fort Worth

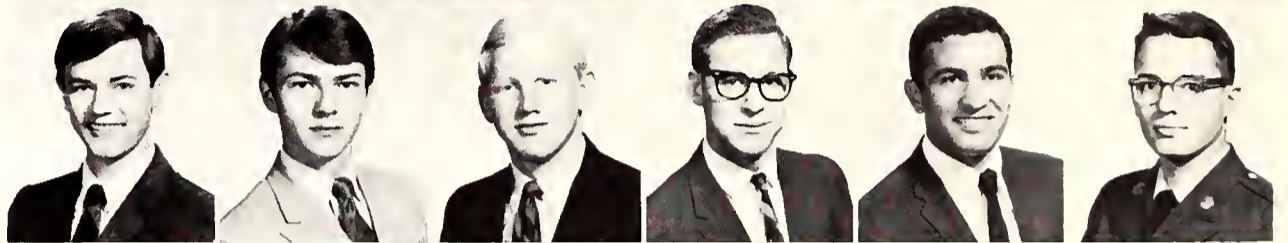

Ahearne, Joe (Jr)
Airhart, Teresa (Soph)
Akey, Pam (Soph)
Akins, Keith (Soph)
Alberts, Melvin, Jr. (Soph)
Albertson, Ron (Soph)

Irving
Arlington
Hurst
Dallas
DeSoto
Fort Worth



Alderdice, Marc (Soph)
Aldredge, Joy (Jr)
Alexander, Bunny (Fr)
Alexander, David (Jr)
Alexander, Lecil (Soph)
Alford, Jack Wesley (Fr)

Fort Worth
Arlington
Arlington
Fort Worth
Gillett, Ark.
Fort Worth

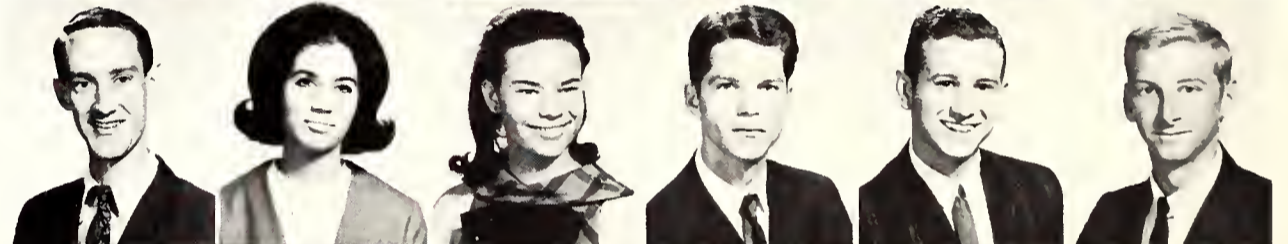

Alford, Robert (Jr)
Alford, Terri (Soph)
Alholm, R. L. (Soph)
Allen, Armon (Jr)
Allen, Connie Lynn (Soph)
Allen, Jim (Fr)

Arlington
Hurst
Grapevine
Dallas
Duncanville
Big Spring

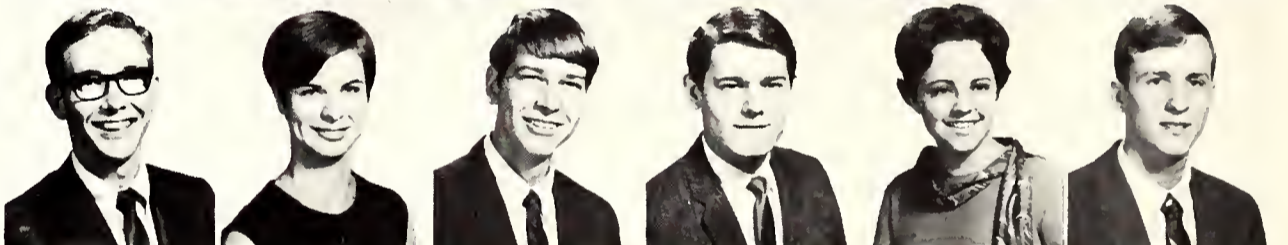

Allen, Marcia Elaine (Soph)
Allen, Ron M. (Soph)
Allen, Ronnie (Jr)
Allen, Sherry (Soph)
Allen, Thomas (Jr)
Alley, Bob (Jr)

Arlington
Dallas
Fort Worth
Fort Worth
Fort Worth
Arlington

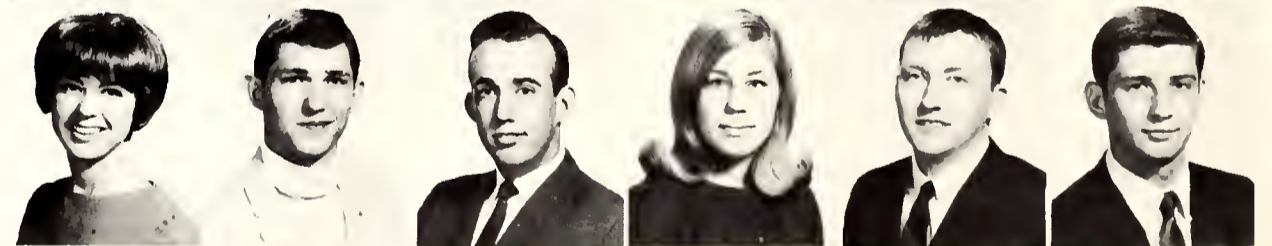

Allison, Roger (Fr)
Allison, Steve (Fr)
Altman, Steven (Fr)
Aman, Curtiss (Soph)
Amlin, Doug (Soph)
Ammons, Jan (Soph)

Dallas
Duncanville
Fort Worth
Irving
Abilene
Fort Worth

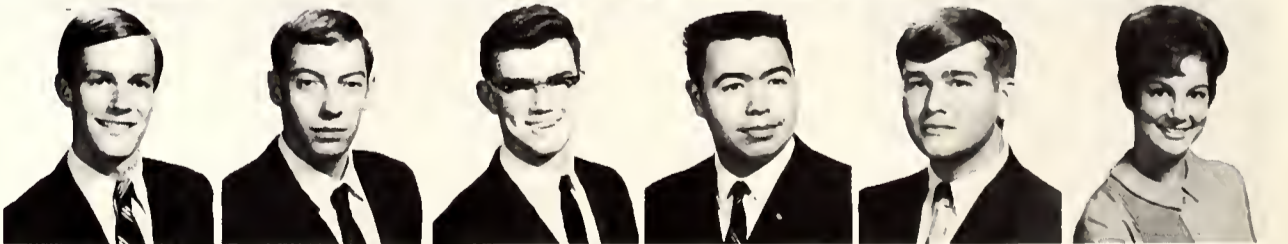

Anderson, Bob (Fr)
Anderson, Edward (Fr)
Anderson, Eric (Soph)
Andeson, Frank (Jr)
Anderson, Helen (Soph)
Anderson, Jerry W. (Soph)

Arlington
Grand Prairie
Harlingen
Dallas
Dallas
Lancaster

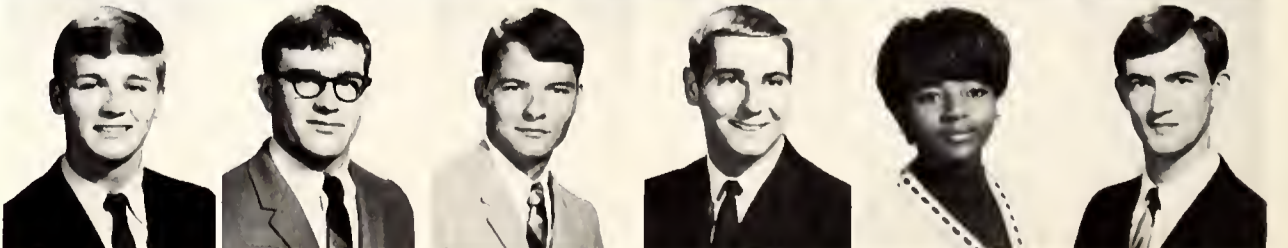

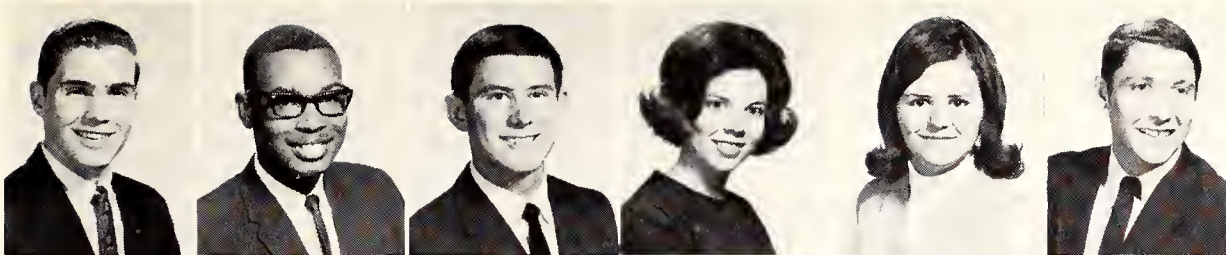

Anderson, John D. (Fr) Arlington
 Anderson, Johnny R. (Fr) Fort Worth
 Anderson, Larry (Fr) Cleburne
 Anderson, Marie (Soph) Dallas
 Anderson, Mary (Fr) Wichita Falls
 Anderson, Monty W. (Jr) Fort Worth

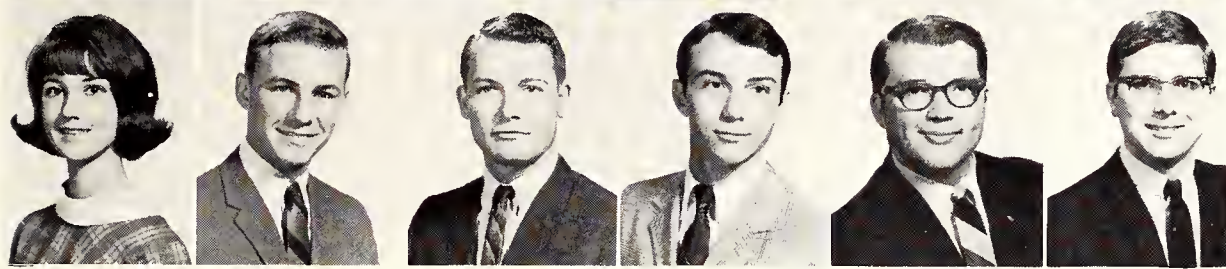

Anderson, Patrecia Kay (Fr) Dunwoody, Ga.
 Anderson, Roy Leonard (Soph) Arlington
 Anderson, Steve (Soph) Mesquite
 Anderson, Thomas Lee (Soph) Fort Worth
 Anderton, Norman S. (Jr) Snyder
 Andrews, Garnett (Soph) Grand Prairie



Green napkins serve as part of the decorations for the Freshman Float Committee, working on their entry for the Homecoming parade.

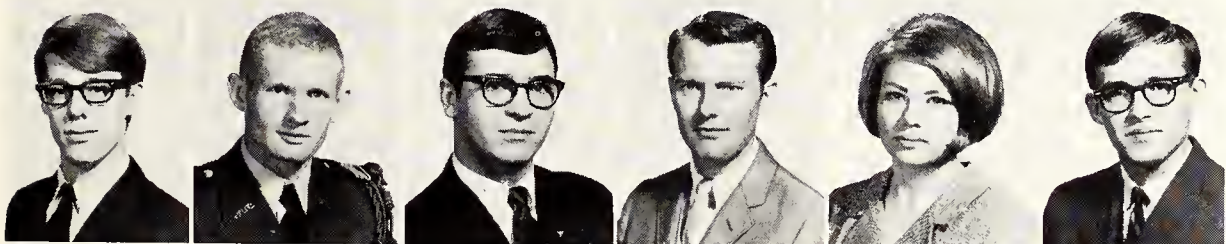

Anglin, Fred R. (Fr) Fort Worth
 Anslem, James (Soph) Fort Worth
 Appelbee, Ronnie (Soph) Sherman
 Appleby, Ronald L. (Jr) Fort Worth
 Arfman, Pam (Jr) Everman
 Armstrong, Charles Dale (Jr) Sherman

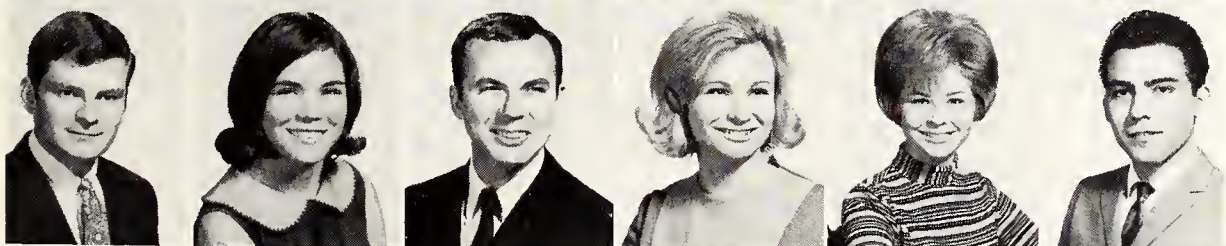

Armstrong, Donald B. (Jr) Dallas
 Armstrong, Ellen (Soph) Arlington
 Armstrong, Harold (Jr) Houston
 Armstrong, Sheridan (Jr) Fort Worth
 Arnold, Judy (Fr) Grand Prairie
 Arredondo, Jose (Jr) Dallas

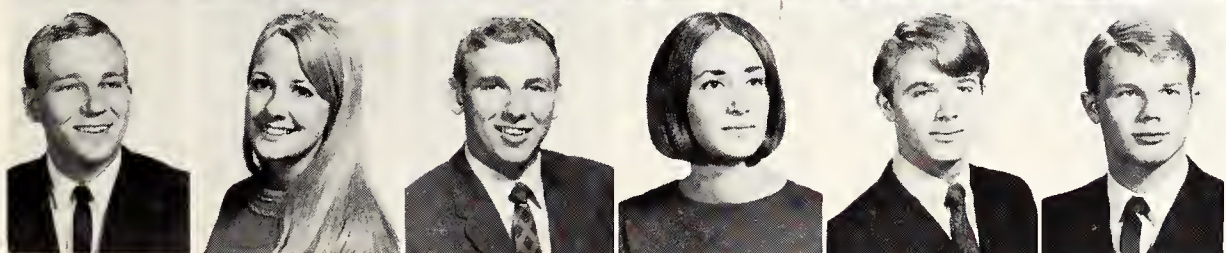

Arrington, Donald Dwayne (Jr) Carlsbad, N.M.
 Arwine, Martha (Fr) Hurst
 Arwine, Roger (Soph) Fort Worth
 Asa, Donna (Fr) Fort Worth
 Ashe, Greg (Soph) Fort Worth
 Ashe, Victor M. (Jr) Englewood, N.J.

Ashley, Judy (Soph)

Arlington



Ashlock, Wayne (Jr)

Everman



Ashmore, Linda (Fr)

Arlington



Ashmore, Tommy (Soph)

Arlington



Aslett, Reggie (Fr)

Dallas



Aston, John Richard (Jr)

Dallas



Atchison, Harvey (Jr)
Athens, John (Fr)
Atherton, Linda (Fr)
Atkerson, Marti (Jr)
Atkins, Jim (Soph)
Atkins, Linda (Soph)

Dallas
Grand Prairie
Arlington
Arlington
Clarksville
Grand Prairie



Atkins, Richard, Jr. (Soph)
Austin, David (Jr)
Austin, Jacque (Soph)
Austin, Robin (Soph)
Ayd, Debby (Fr)
Baack, Nancy (Soph)

Dallas
Burlison
Arlington
Irving
Arlington
Fort Worth



Babineaux, Jeannine (Soph)
Backof, Becky (Fr)
Bacsik, Joseph (Jr)
Bailey, Donna Pope (Jr)
Bailey, Kenneth (Soph)
Bailey, Nancy (Soph)

Wichita Falls
Arlington
Dallas
Dallas
Arlington
Arlington



Surprise overcomes Linda Atkins as she is announced one of eight winners in the Reveille Beauty Contest, held in the theatre.

Eight Reveille Beauties Named in Finals

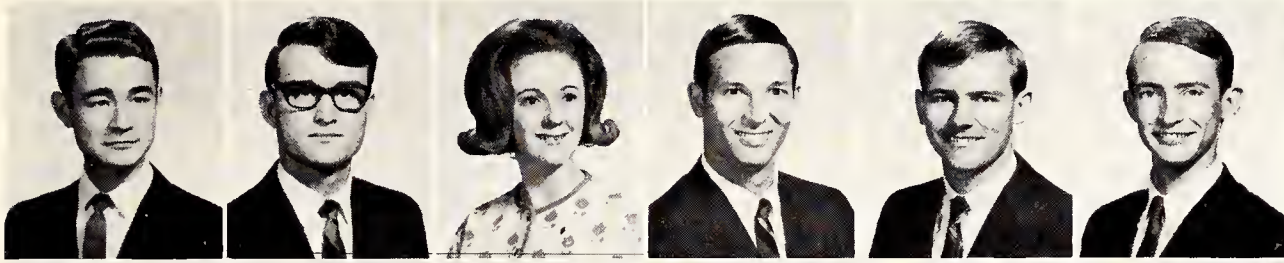

Bain, Ronald (Jr) *Dallas*
 Baird, Guy, Jr. (Jr) *Palacios*
 Baird, Jo Dora (Jr) *Fort Worth*
 Baker, George (Jr) *Victoria*
 Baker, Gerald (Jr) *Arlington*
 Baker, James H. (Soph) *Fort Worth*

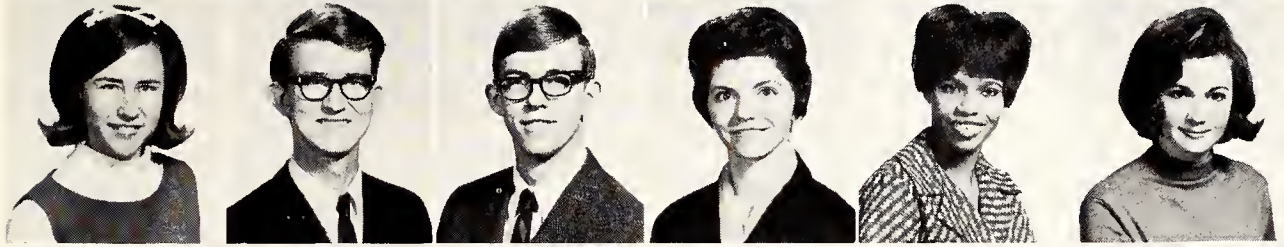

Baker, Jenny (Jr) *Abilene*
 Baker, Jerry (Fr) *Irving*
 Baker, Kenny (Fr) *Fort Worth*
 Baker, Peggy (Fr) *Grand Prairie*
 Baker, Shirline (Soph) *Fort Worth*
 Baker, Terry (Soph) *Fort Worth*

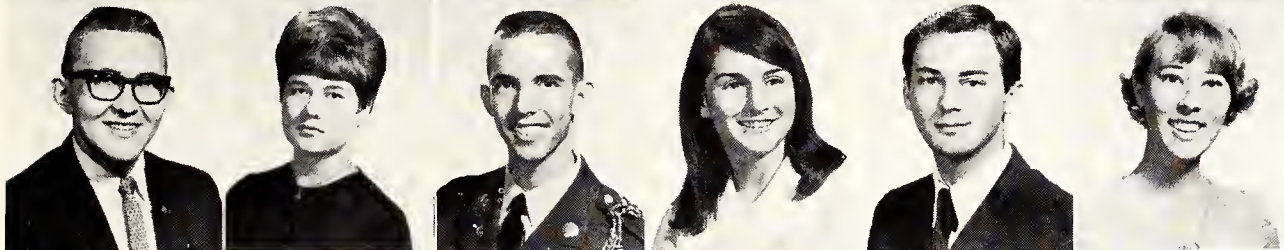

Baldrige, Ralph (Jr) *Arlington*
 Baldwin, Joyce (Soph) *Fort Worth*
 Baldwin, Richard (Fr) *Dallas*
 Balentine, Ginger (Soph) *Arlington*
 Ball, John (Jr) *Arlington*
 Ball, Sally (Fr) *Arlington*

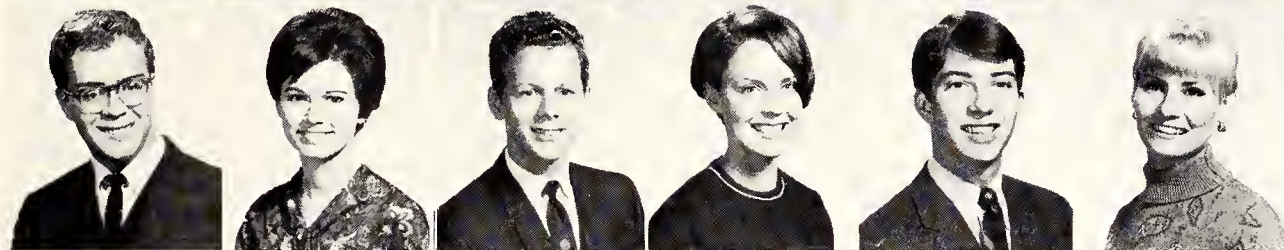

Ballard, Robert S. (Jr) *Fort Worth*
 Balyin, Barbara (Fr) *Fort Worth*
 Banks, David (Fr) *Fort Worth*
 Barber, Paula (Jr) *Fort Worth*
 Barber, Rodney (Jr) *Fort Worth*
 Barfield, Jerry (Jr) *Hurst*

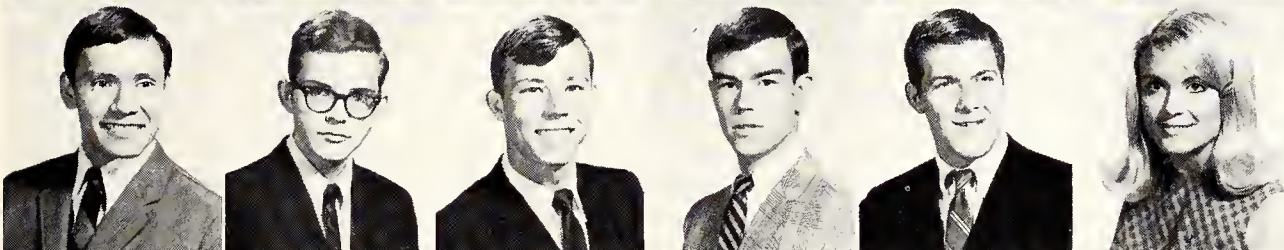

Bargas, Gary (Soph) *Arlington*
 Barger, Howard (Fr) *Fort Worth*
 Barger, Jerry (Soph) *Fort Worth*
 Barger, Michael (Fr) *Texas City*
 Barker, Scott (Jr) *Grand Prairie*
 Barker, Vicki (Soph) *Grand Prairie*

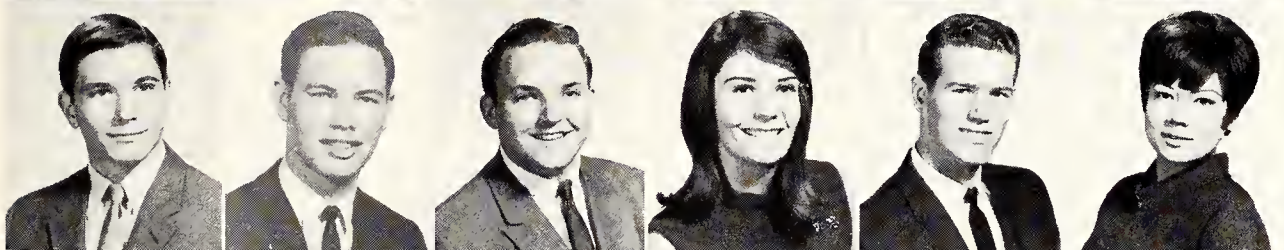

Barkin, David L. (Fr) *Terrell*
 Barksdale, Arlen O. (Jr) *Arlington*
 Barksdale, Gary (Soph) *Fort Worth*
 Barnes, Barbara (Fr) *Fort Worth*
 Barnes, Larry (Soph) *Grand Prairie*
 Barnett, Bobbye (Soph) *Fort Benning, Ga.*

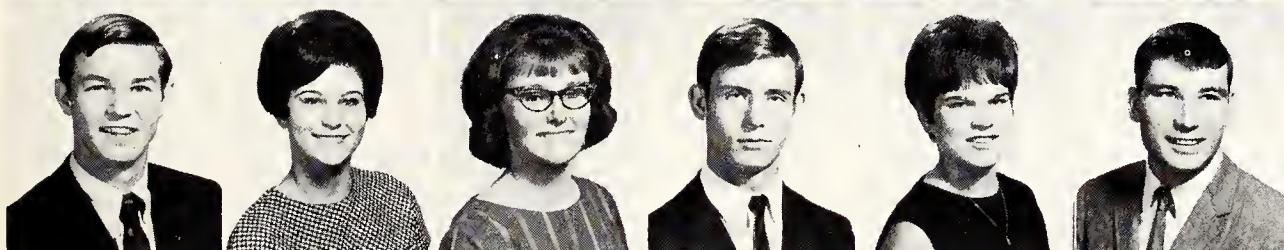

Barnett, Michael E. (Jr) *Fort Worth*
 Barnett, Tina (Soph) *Arlington*
 Barnhorst, Ardith (Soph) *Dallas*
 Barron, Roy (Soph) *Charleston, S. C.*
 Bartelli, Sandi (Soph) *Fort Worth*
 Bartlett, Michael (Fr) *Ballinger*

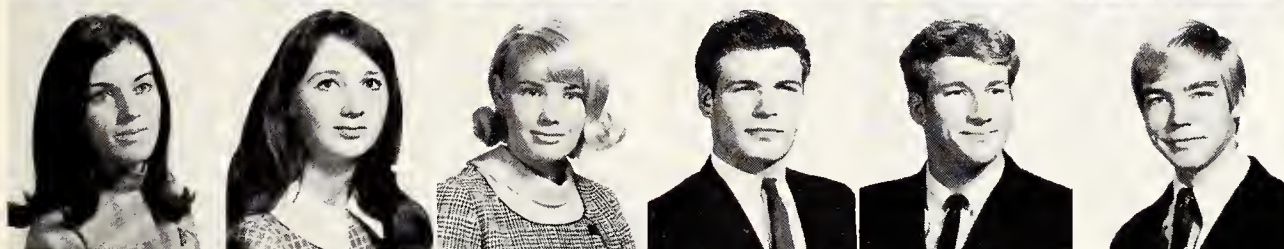

Barton, Johnnie Lou (Fr) *Marlin*
 Barton, Susan (Soph) *Fort Worth*
 Bass, Lynda (Soph) *Arlington*
 Bateman, Edwin (Jr) *Dallas*
 Bales, Bradley (Soph) *Fort Worth*
 Bates, Randy (Soph) *Dallas*

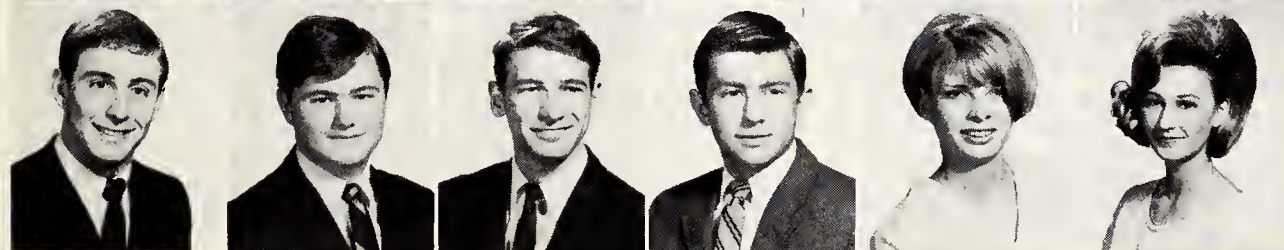

Bates, Richard (Jr) *Arlington*
 Bates, Robert (Fr) *Dallas*
 Bauer, Ralph (Fr) *Arlington*
 Baxter, Leslie (Soph) *Dallas*
 Beach, Candance (Fr) *Waco*
 Beard, Donna (Fr) *Arlington*

Beal, Kimberly (Fr)
 Beall, Cris (Fr)
 Beam, John (Fr)
 Beaman, Larry (Soph)
 Bean, Elaine (Jr)
 Bean, Robert (Jr)

Fort Worth
 Van
 Newark
 Dallas
 Dallas
 Dallas

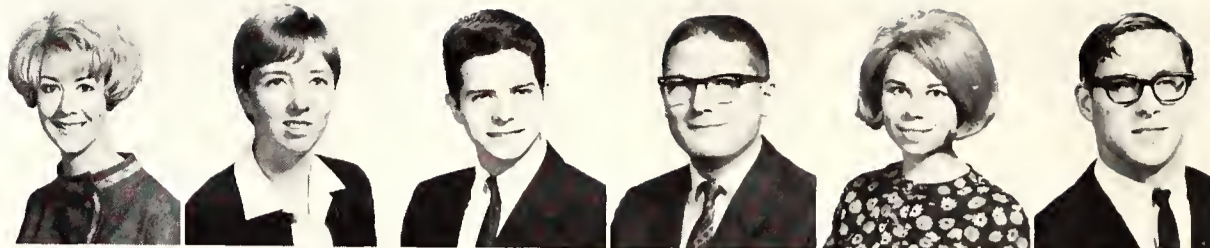

Bean, William L. (Jr)
 Bearce, Michael Glenn (Fr)
 Beaty, Mary Ann (Fr)
 Beatty, Mary (Fr)
 Beaupre, Thomas (Fr)
 Beck, David R. (Fr)

Dallas
 Fort Worth
 Odessa
 Longview
 Dallas
 Garland

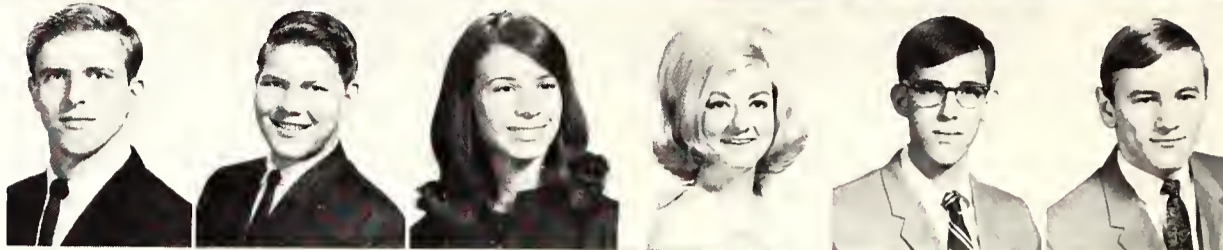

Beck, Luke (Soph)
 Beckel, Billy (Fr)
 Becker, Ardith (Soph)
 Beddingfield, Don R. (Jr)
 Beeler, Dwayne (Jr)
 Beeman, Anne (Soph)

Dallas
 Dallas
 San Antonio
 Duncanville
 Fort Worth
 Arlington

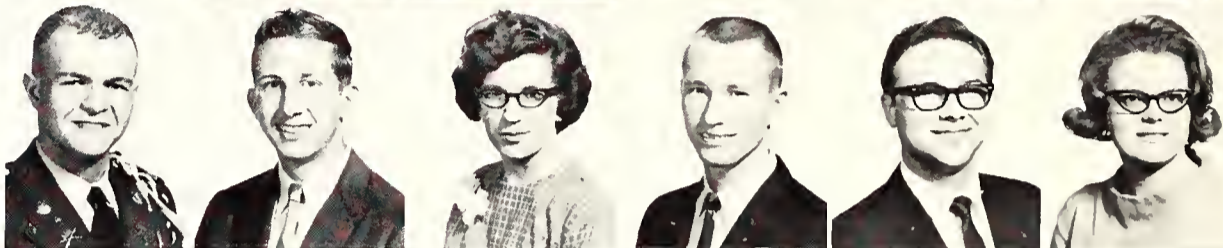

Highest Bidders Claim Baptist Freshmen

Beggs, Jim (Jr)
 Behnke, Susan (Jr)
 Beil, Mooneyan (Jr)
 Belcher, Kent (Fr)
 Bell, Fred L. (Soph)
 Bell, Mike (Fr)

Irving
 Fort Worth
 Fort Worth
 Grand Prairie
 Dallas
 Irving

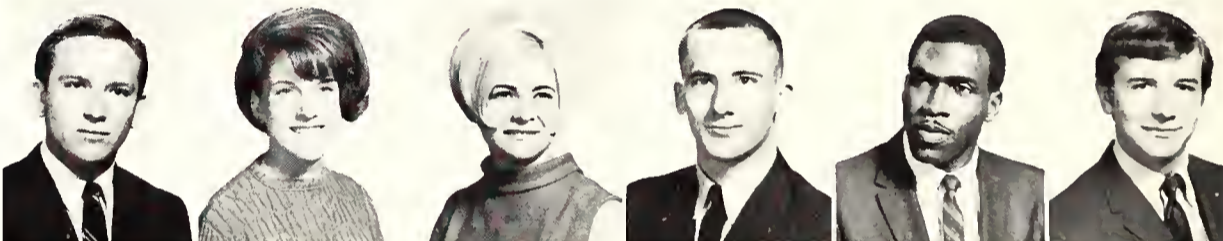

Bell, Patricia (Soph)
 Belzung, Dan (Soph)
 Benham, Rose (Jr)
 Benjamin, Richard (Fr)
 Bennett, John (Fr)
 Bennett, Larry (Jr)

Fort Worth
 San Antonio
 Fort Worth
 Dallas
 Fort Worth
 Dallas



Bennett, Stephen (Fr)
 Benson, Carla Kay (Jr)
 Benson, Skip (Jr)
 Bentley, Beverly (Fr)
 Benton, Warren (Fr)
 Berliner, Andrea (Soph)

Irving
 Dallas
 Duncanville
 Arlington
 Arlington
 Fort Worth



Berry, Tommy (Soph)
 Beseda, Allen (Jr)
 Besinque, Brian (Soph)
 Betts, Stephen (Soph)
 Bibb, Brain (Soph)
 Biebighauser, Mark (Soph)

Arlington
 Dallas
 Arcadia, Calif.
 Fort Worth
 Graham
 Fort Worth

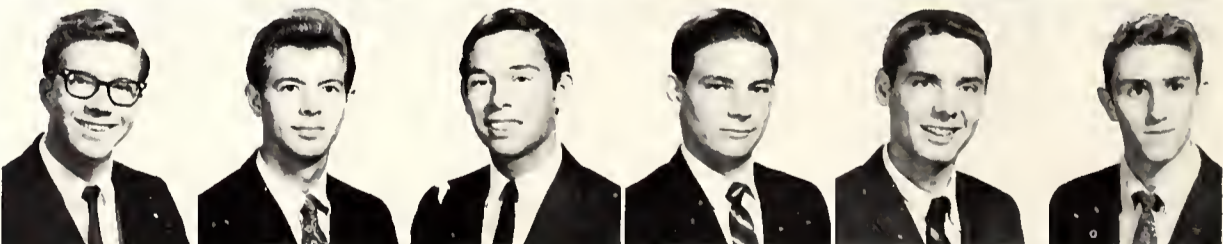

Bilger, Kenneth R. (Fr)
 Billingsley, Ray (Fr)
 Billingsley, Sheryl (Soph)
 Bingaman, Judy (Fr)
 Birks, Rayford (Soph)
 Bittner, Terry (Soph)

Grand Prairie
 Mesquite
 Fort Worth
 Arlington
 Waco
 Corsicana





Auctioneer of the "Slime Slave Sale" of freshmen, Wayne Ashlock encourages bidding on Carol Walthal at the Baptist Student Center.



Biuns, Larry (Fr) Wilmer
 Bixler, Joan (Jr) Arlington
 Black, Bill (Jr) Irving
 Black, Eugene (Jr) Midlothian
 Black, Jon (Jr) Marshall
 Black, Mary Jeanne (Soph) Grand Prairie

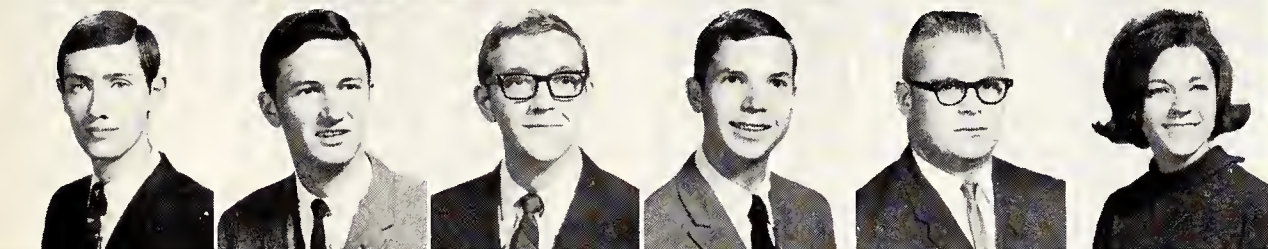

Blackburn, John (Soph) Waco
 Blackwell, James (Jr) Arlington
 Blackwood, James David (Fr) Dallas
 Blanks, Randy (Soph) Fort Worth
 Blanton, Bill (Jr) Waco
 Blanton, Jane (Soph) Fort Worth

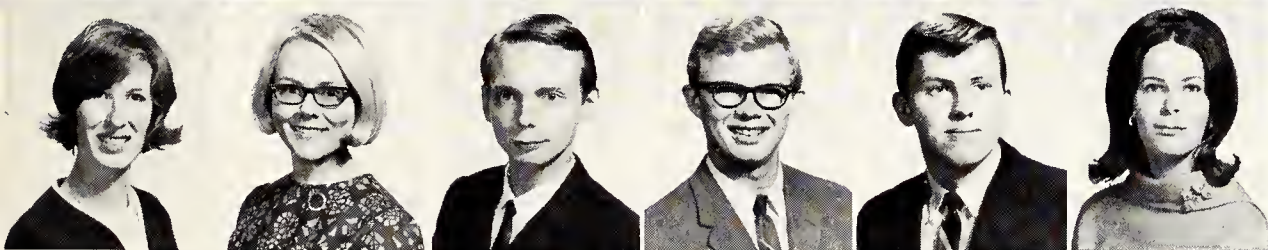

Bleau, Dinah Ann (Soph) Irving
 Block, Judith (Jr) Arlington
 Bloomfield, Lee (Soph) Dallas
 Bloomquist, James (Jr) Tyler
 Blubaugh, Mike (Jr) Fort Worth
 Blum, Cynthia (Jr) Fort Worth

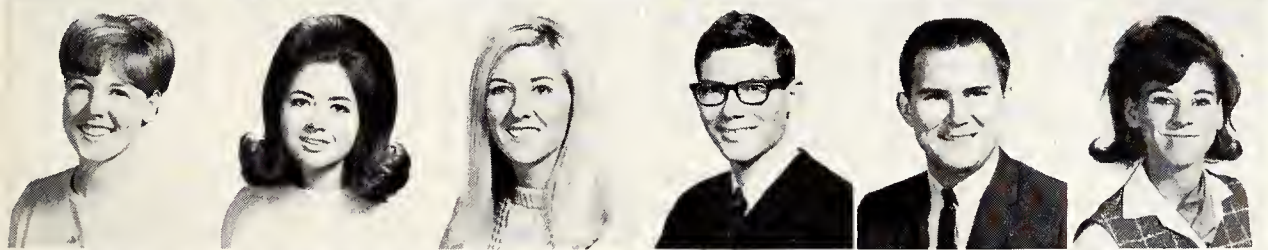

Bobbitt, Rosanne (Soph) Fort Worth
 Bodiford, Jamie (Soph) Weatherford
 Bodiford, Pam (Jr) Weatherford
 Bolen, Dave C. (Fr) Dallas
 Boles, Joel (Jr) Forney
 Boleyne, Sharon Irene (Fr) Dallas

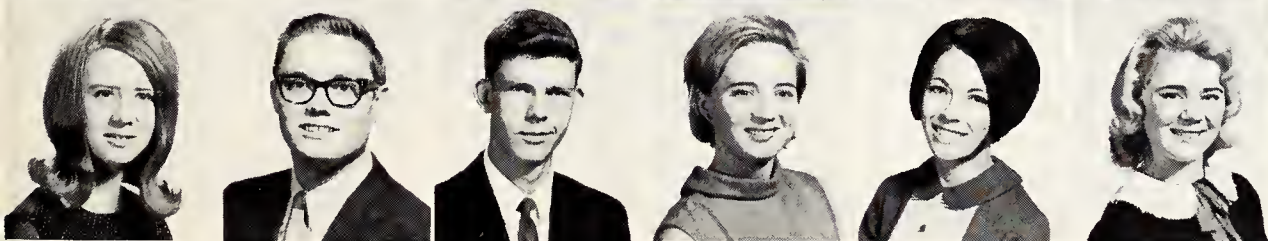

Boling, Mary Ann (Soph) Fort Worth
 Bols, Russell (Fr) Dallas
 Bolton, Douglas (Fr) Grand Prairie
 Bomar, Kathi (Soph) Dallas
 Bommarito, Maria (Fr) Jacksboro
 Bond, Laura (Fr) Kennedale

Publications Adopt Homeless Friend

Bonham, Danny (Soph)
 Boorman, Tommy (Soph)
 Borne, Larry (Fr)
 Bosh, Dorcus (Jr)
 Bossin, Gary (Soph)
 Boston, Randal (Soph)

Mesquite
 Fort Worth
 Fort Worth
 Dallas
 Toronto, Ontario
 Fort Worth



Boucher, Danny (Fr)
 Bouchillon, Lonnie (Fr)
 Boughman, James (Jr)
 Bouldin, Jim (Jr)
 Bouldin, Leroy (Soph)
 Boullt, Marilyn (Soph)

Dallas
 Coleman
 Kilgore
 Cleburne
 Dallas
 Fort Worth

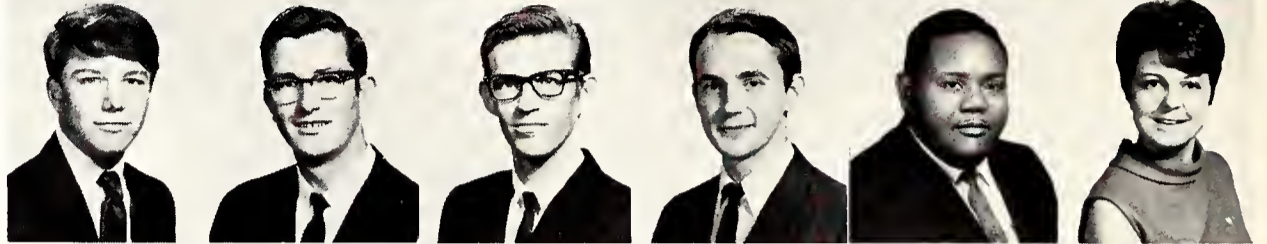

Bounds, Eddy (Jr)
 Bowden, John Wm. (Jr)
 Bowen, Bobby L. (Jr)
 Bowen, Elizabeth (Fr)
 Bower, Sherry (Soph)
 Bowers, Steve (Jr)

Dallas
 Odessa
 Fort Worth
 Fort Worth
 Arlington
 Dallas

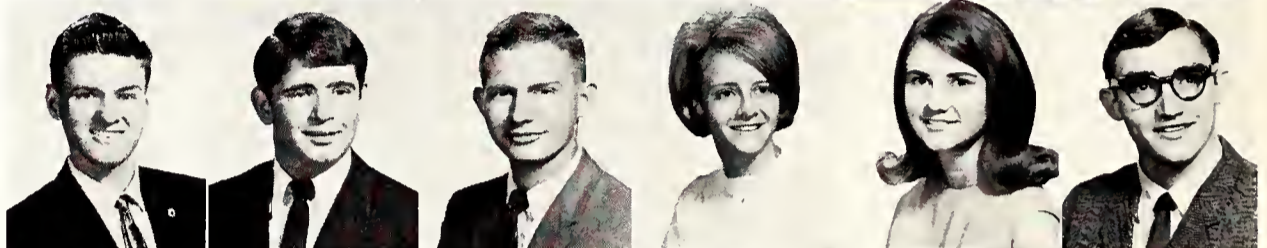

Bowman, Larry (Fr)
 Bowman, Rosemarie (Soph)
 Boyd, Charles (Soph)
 Boydston, Sammie (Jr)
 Boynton, S. E. (Fr)
 Bradford, Carolyn (Fr)

Fort Worth
 Arlington
 Goldsmith
 Fort Worth
 Dallas
 Dallas

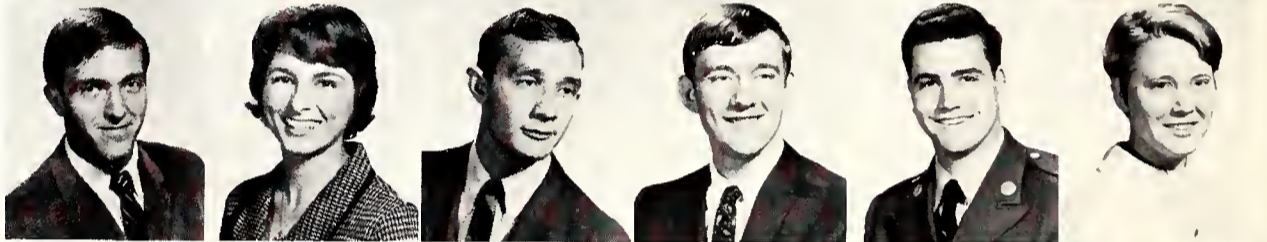

Bradford, Cary Scott (Soph) Farmers Branch
 Bradford, Jonny (Fr) Bridgeport
 Bradford, Lawrence (Jr) Cincinnati, Ohio
 Bradford, Patricia (Fr) Richardson
 Bradford, Wylie Lane (Soph) Dallas
 Bradley, Earl (Soph) Abilene

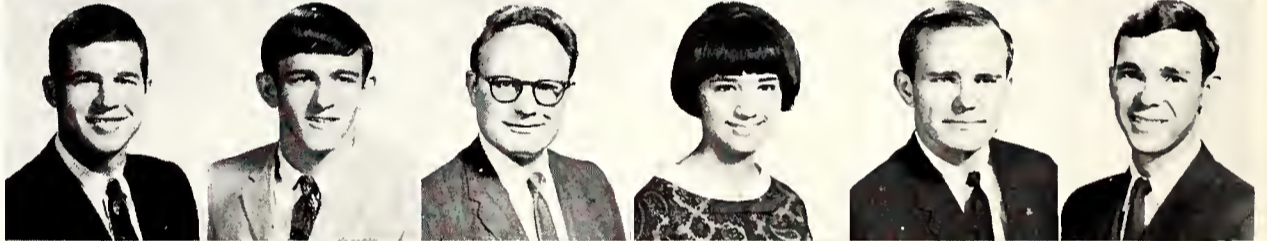

Bradley, Layne (Soph)
 Bradshaw, Preston (Jr)
 Bramlett, Kenneth (Jr)
 Brammer, Gary (Fr)
 Bransom, Sondra (Soph)
 Brantley, David (Fr)

Fort Worth
 Fort Worth
 Fort Worth
 Gainesville
 Fort Worth
 Fort Worth

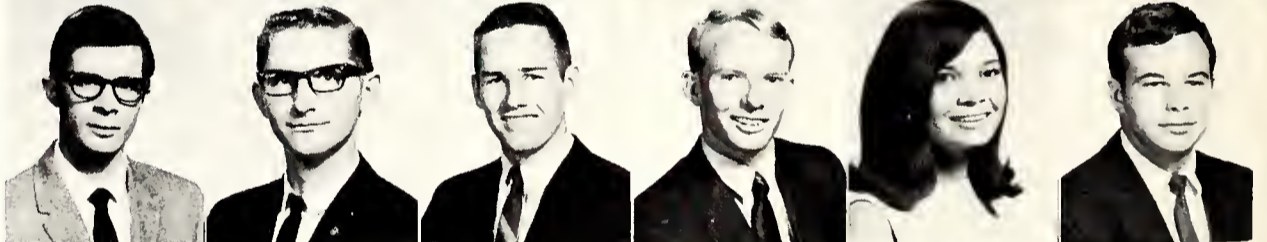

Braswell, Larry (Jr)
 Braswell, Mary (Soph)
 Braswell, Mike (Jr)
 Bratcher, Bobbye (Jr)
 Brewer, Cecil (Soph)
 Brewer, Terry (Fr)

Arlington
 Fort Worth
 Texarkana
 Fort Worth
 Fort Worth
 Dallas



Brewton, Stephen (Soph)
 Bridges, Michael (Soph)
 Bridges, Paula (Fr)
 Bridges, Ronny (Soph)
 Briley, Judy (Soph)
 Brim, Charles (Soph)

Grand Prairie
 Grand Prairie
 Grand Prairie
 Grand Prairie
 Fort Worth
 Sulphur Springs



Brinson, Jeannie (Fr)
 Brister, Donald (Fr)
 Brister, Douglas (Soph)
 Britton, Carl (Fr)
 Brock, Charles (Fr)
 Brooks, Gerald (Jr)

Arlington
 Grand Prairie
 Grand Prairie
 Grand Prairie
 Grand Prairie
 Dallas



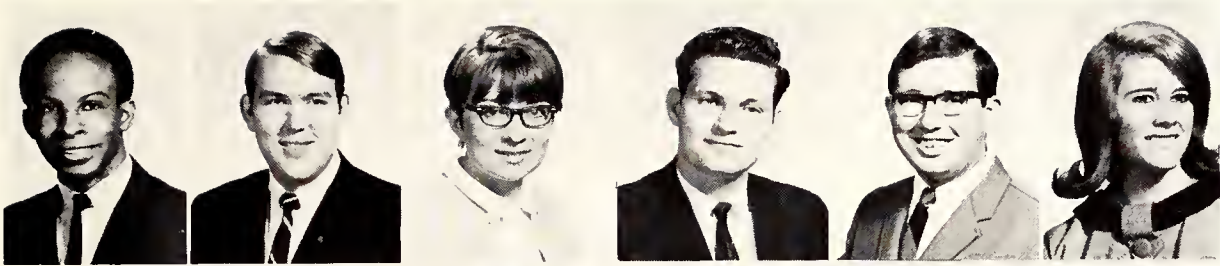

Brooks, Kenneth (Soph) Waco
 Brooks, Ron (Jr) Chico
 Broome, Ruth Anne (Jr) Arlington
 Brown, Billy Paul (Fr) Fort Worth
 Brown, Bob (Soph) Arlington
 Brown, Cecilia (Fr) Bedford

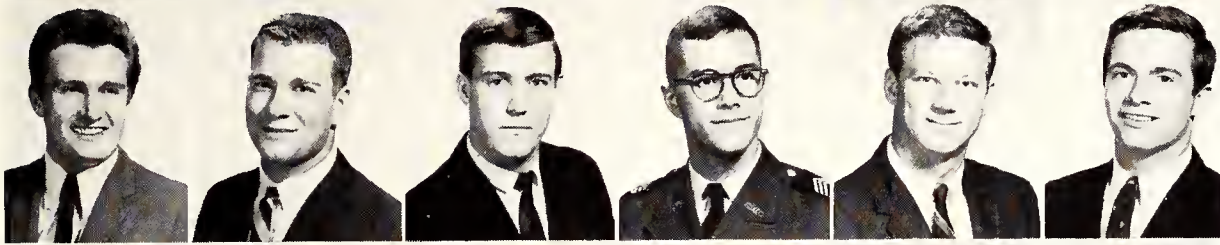

Brown, Colin (Jr) Bedford
 Brown, Dale (Soph) Waxahachie
 Brown, David (Soph) Dallas
 Brown, Dennis (Jr) Arlington
 Brown, Gaylon (Soph) Abilene
 Brown, Gregg (Jr) Dallas

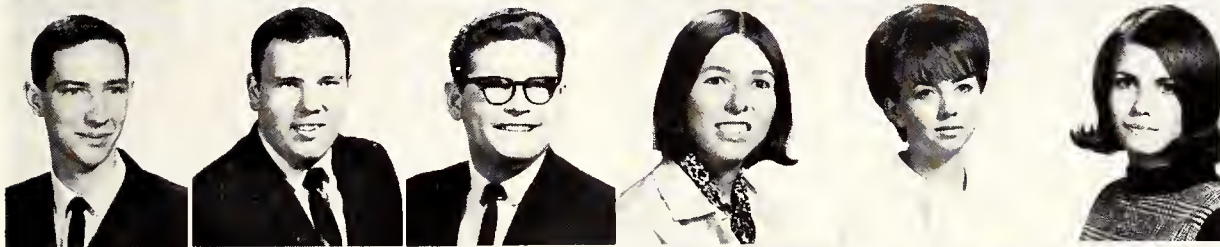

Brown, Harold (Soph) Texarkana
 Brown, Howard T. (Jr) Fort Worth
 Brown, John (Jr) Fort Worth
 Brown, Kathy (Jr) Arlington
 Brown, Laura (Soph) Fort Worth
 Brown, Mary Therese (Fr) Dallas

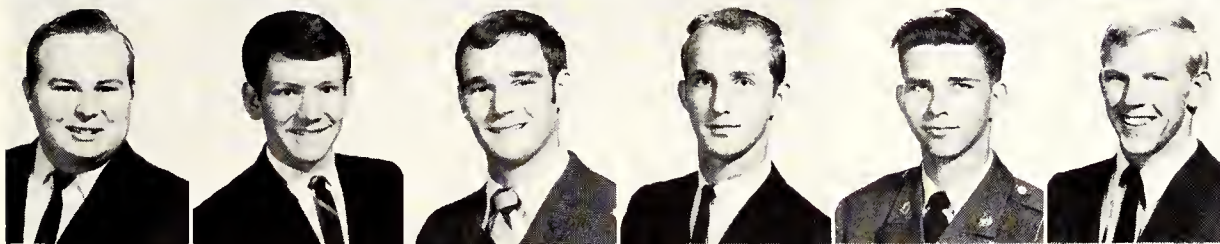

Brown, Raymond (Fr) Dallas
 Brown, Rick (Fr) Fort Worth
 Brown, Robert (Soph) Dallas
 Browning, Stanley (Soph) Euless
 Broxson, Larry (Fr) Crane
 Brucker, Chris (Fr) Fort Worth

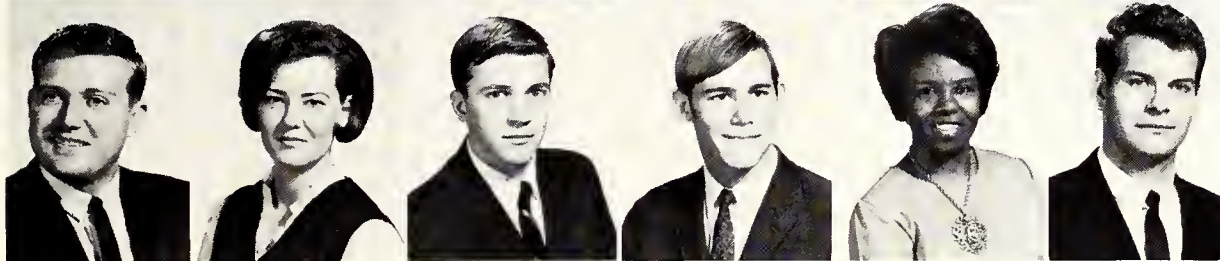

Brumhall, John (Jr) Arlington
 Bryan, Deborah (Jr) Fort Worth
 Bryan, Rodney (Fr) Fort Worth
 Bryant, Frank (Fr) Whitewright
 Bryant, Mary (Jr) Terrill
 Bryant, Miles (Jr) Fort Worth

Harvey, a stray kitten, was the mascot of the publications staffs, taken home nightly by staff members until adopted by a custodian.



Campus Welcomes Singers

Bryant, Ronald (Fr)
 Bryant, Sammye (Fr)
 Bryant, Sarah (Fr)

Huntsville, Ala.
 Arlington
 Arlington



Bryant, Warren (Soph)
 Buchanan, Martha (Jr)
 Buck, Jack (Fr)

Duncanville
 Canyon
 Hurst



Buckner, Rebecca (Fr)
 Buckner, Bruce (Fr)
 Buntin, Jo Lynn (Jr)

Dallas
 Arlington
 Merkel

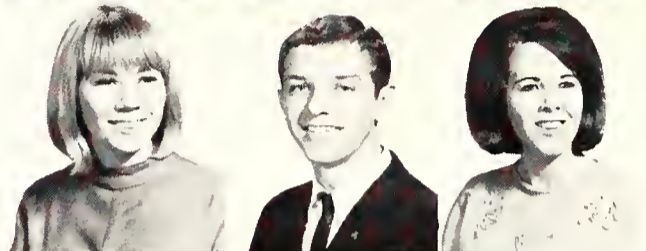

Burger, James (Jr)
 Burkart, David (Fr)
 Burkett, Craig (Fr)

Fort Worth
 Grand Prairie
 Fort Worth

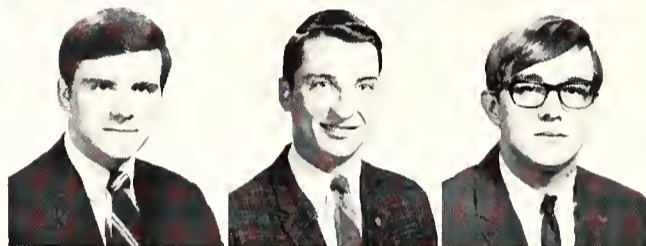

Burkett, Jimmy (Fr)
 Burks, John (Soph)
 Burns, Bobby (Soph)
 Burns, Mike (Fr)
 Burns, H. Porter (Jr)
 Burseen, Ronald (Jr)

Newcastle
 Talco
 Wichita Falls
 Hurst
 Dallas
 Grand Prairie

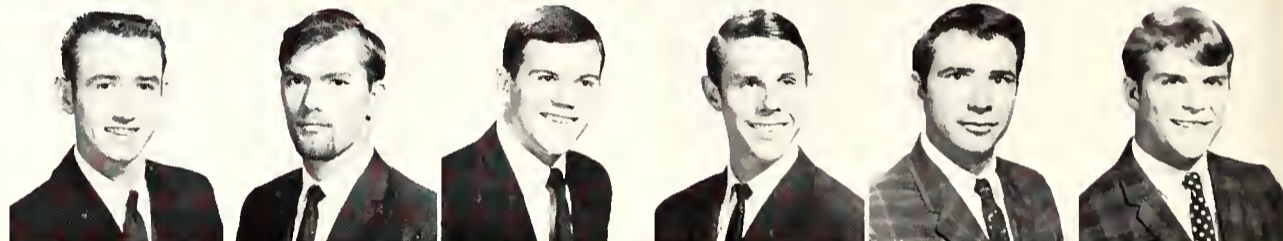

Burt, John (Jr)
 Burt, Roland (Fr)
 Burton, Josephine (Fr)
 Burton, William L., Jr. (Jr)
 Bury, Bruce (Soph)
 Bush, Charles (Fr)

Fort Worth
 Cleburne
 Dallas
 Fort Worth
 Arlington
 Bridgeport



Bush, David (Jr)
 Bush, Linda Joyce (Fr)
 Bush, Ray Gene (Soph)
 Butler, William (Soph)
 Buzalsky, Raymond (Fr)
 Byars, Jerry (Fr)

Cocoa Beach, Fla
 Grand Prairie
 Grand Prairie
 Gladewater
 Fort Worth
 Graham

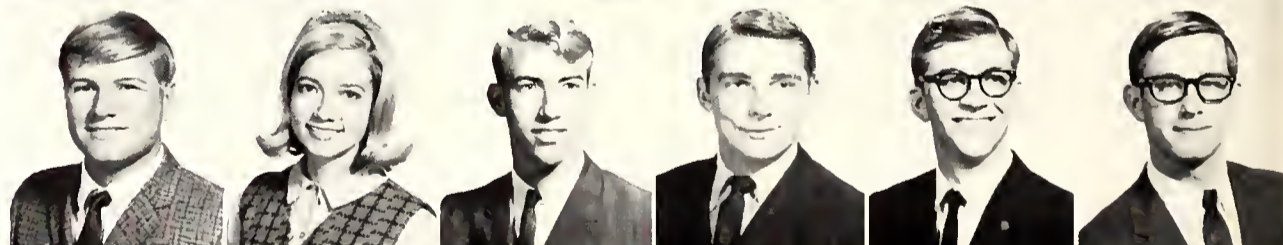

Bynum, Sandra (Soph)
 Byrd, Paddy (Soph)
 Byrd, Rena (Soph)
 Byrd, Tanya Lynn (Soph)
 Cade, William (Soph)
 Cadena, John Harlan (Jr)

Dallas
 Arlington
 Fort Worth
 Grand Prairie
 Mt. Pleasant
 Arlington



Caffey, Sandy (Soph)
 Cagle, Judy (Soph)
 Cain, Troy (Soph)
 Calcagno, Mike (Soph)
 Calder, Charles V. (Fr)
 Caldwell, Alan (Jr)

Austin
 Fort Worth
 Tyler
 Fort Worth
 Kennedale
 Mesquite

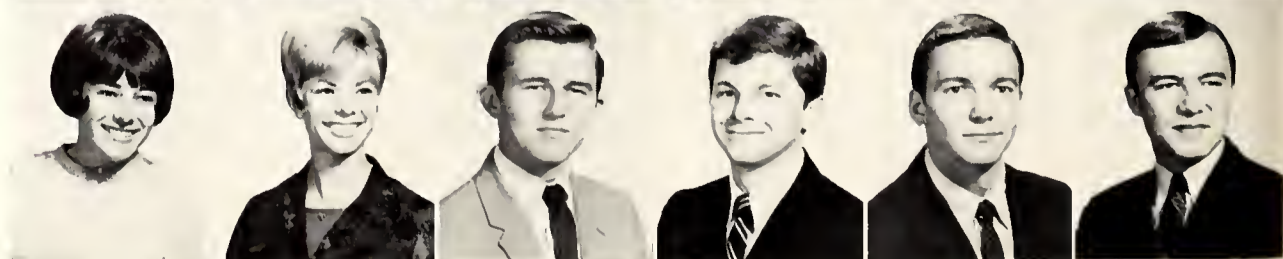



"Up With People" singers, a cast of 170 young people, performed in Texas Hall as part of the Moral Re-Armament movement.

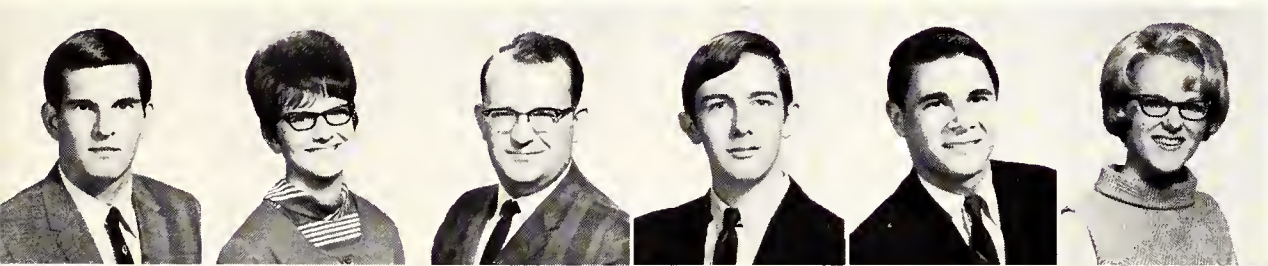

Caldwell, Gerald W. (Fr) Garland
 Callaway, Brenda (Soph) Odessa
 Calvert, Nickolas Karl (Fr) Azle
 Cambell, Stanley (Jr) Fort Worth
 Cameron, Eddie (Fr) Dallas
 Camp, Sharon (Jr) Arlington



Campbell, Catherine (Soph) Morgan
 Campbell, Gary (Jr) Marshall
 Campbell, Lucia (Soph) Arlington
 Campbell, Ralph (Fr) Arlington
 Candler, Mike (Fr) Dallas
 Cantrell, Ken (Jr) Blue Ridge



Caperton, Tommy (Fr) Dallas
 Capps, John E. (Soph) Mesquite
 Caraway, Ralph (Soph) Houston
 Cardwell, Linda (Soph) Mansfield
 Carlock, Larry R. (Jr) Cleburne
 Carlson, Robert E. (Jr) Dallas



Carlton, Douglas (Fr) Hamlin
 Carman, Carrol Don (Fr) Anson
 Carnahan, Sharon (Soph) Bedford
 Carnes, Mary Octa (Soph) Fort Worth
 Carnes, Teresa (Fr) Austin
 Carpenter, Charles Ray (Soph) Mesquite

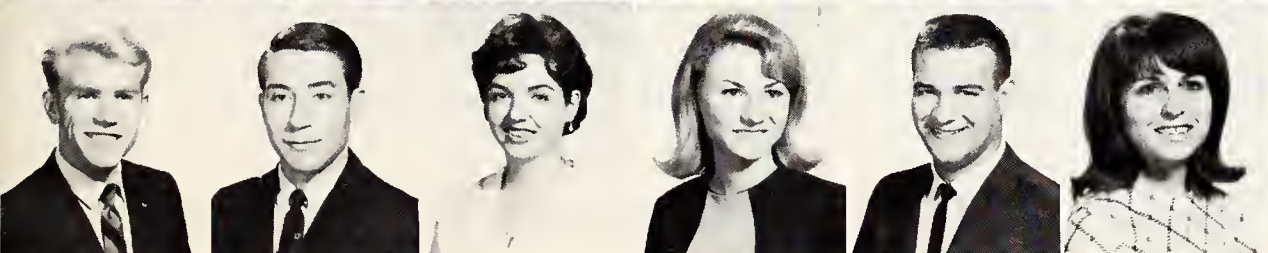

Carr, Johnnie, Jr. (Jr) Hurst
 Carr, Ray (Jr) Granbury
 Carr, Wilma (Fr) Arlington
 Carrell, Frankie (Soph) Cedar Hill
 Carroll, James Thomas, III (Jr) Diana
 Carrothers, Judy (Jr) Hurst

Christmas Concert Heralds Holidays

Carson, Dianne (Jr)
 Carter, Bill (Fr)
 Carter, Candy L. (Jr)
 Carter, Cynthia (Fr)
 Carter, Jerry (Soph)
 Carter, John B. (Soph)

Mt. Pleasant
 Fort Worth
 Dallas
 Dallas
 Garland
 Fort Worth



Carter, Mark (Fr)
 Carter, Maurice (Jr)
 Carter, William (Soph)
 Carter, William S. (Soph)
 Cartwright, Vickie (Fr)
 Carver, Nevin (Soph)

Garland
 Fort Worth
 Dallas
 Dallas
 Fort Worth
 Irving



Carver, Wayne (Soph)
 Cash, Gregory (Fr)
 Cason, Steve (Soph)
 Cassada, Barbara (Jr)
 Cassell, Harry, Jr. (Soph)
 Castleberry, Mary (Jr)

Sacramento, Cal.
 Weatherford
 Dallas
 Fort Worth
 Euless
 Warren, Ark.

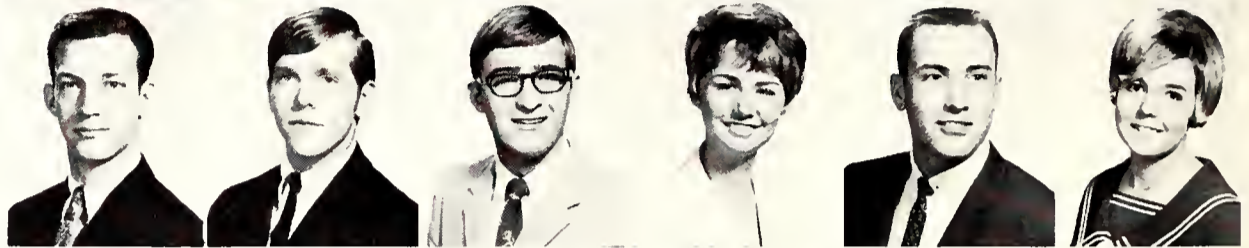

Castleberry, Ronnie J. (Jr)
 Cate, Sandra C. (Soph)
 Caudill, Ed (Jr)
 Caudill, Sam (Fr)
 Caudle, Thomas Lee (Jr)
 Cave, Dennis T. (Fr)

Dallas
 Irving
 Fort Worth
 Fort Worth
 Dallas
 Dallas



Caver, Fred (Jr)
 Cayce, Cameron (Soph)
 Cayton, Claudia (Jr)
 Cestarte, Thomas (Soph)
 Chamberlain, Lee M. (Soph)
 Chamberlin, Linda (Jr)

Fort Worth
 Hurst
 Fort Worth
 Chicago, Ill.
 Miami, Fla.
 Fort Worth



Chambers, Brock (Jr)
 Chambers, P. Deborah (Soph)
 Chambers, Ronnie (Fr)
 Champion, Ronald (Jr)
 Chandler, Connie (Soph)
 Chandler, Thomas (Soph)

Dallas
 Fort Worth
 Dallas
 Irving
 De Soto
 Arlington

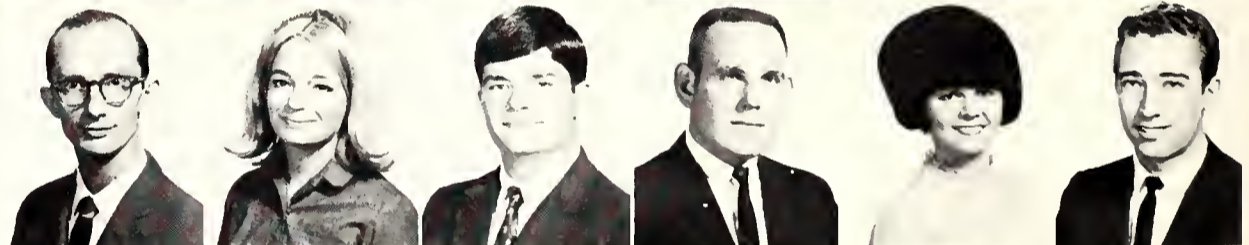

Chapman, Bennie L. (Jr)
 Chapman, Linda (Jr)
 Chapman, Michael (Jr)
 Chapman, Russ (Soph)
 Chapman, Stephen (Jr)
 Chappell, George (Fr)

Grand Prairie
 Arlington
 Corpus Christi
 Arlington
 Dallas
 Duncanville

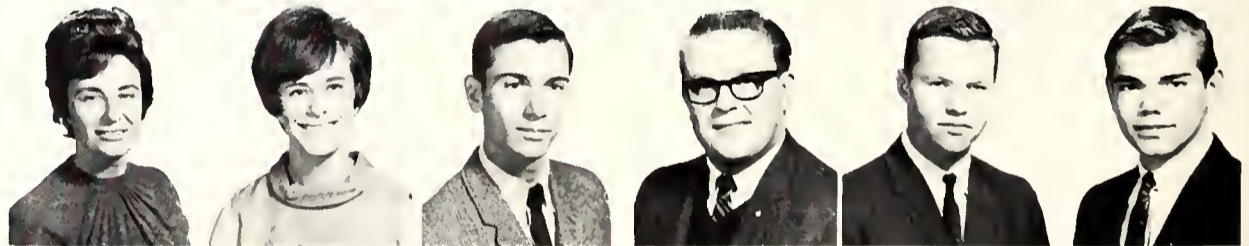

Charles, Beverly (Jr)
 Chatham, Jimmie Faye (Jr)
 Chavoya, Arthur (Soph)
 Cheatham, June (Soph)
 Cheek, Cathy (Soph)
 Chenevert, Judy (Soph)

Dallas
 Marshall
 Dallas
 Bedford
 Arlington
 Fort Worth



Chenoweth, Suzanne (Jr)
 Cherry, Susan (Soph)
 Chesney, Linda (Soph)
 Chessmore, Helen (Jr)
 Chism, Beatrice (Jr)
 Choate, Janetta (Jr)

Dallas
 Bedford
 Fort Worth
 Grand Prairie
 Arlington
 Italy

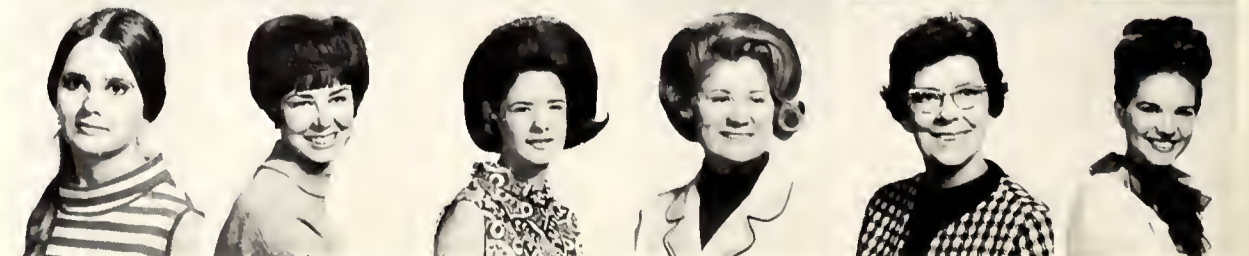



Christal, Mike (Jr)

Dallas

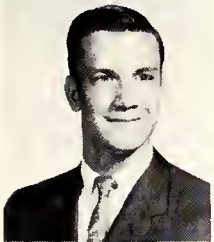

Christensen, David (Fr)

Racine, Wisc.



Christiansen, Walter (Fr)

Fort Worth



Chubb, Lonni (Soph)

Mesquite



Chunn, Lonnie (Jr)

Irving



Cichon, Richard (Fr)

Fort Worth



In the aftermath of their glory, vibrating cymbals mark concert band member Charlotte Groce's contribution to the annual Christmas program.

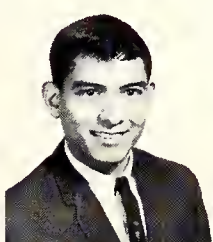

Cisneros, Juanita (Jr)
Cisneros, Robert (Jr)
Clark, Clifton R. (Jr)
Clark, Gary A. (Jr)
Clark, Jerry (Soph)
Clark, Julie (Fr)

Dallas
Fort Worth
Fort Worth
Dallas
Dallas
Dallas

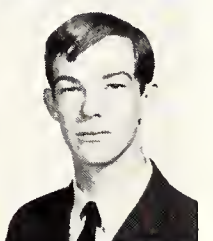

Clark, Pat (Soph)
Clark, Ronald B. (Soph)
Clark, Sharon (Fr)
Clark, Sharon Ellen (Jr)
Clark, Susan (Soph)
Clark, William M. (Fr)

Arlington
N. Richland Hills
Cleburne
Arlington
Fort Worth
Garland



Clarke, James B. (Jr)
Clay, Ronnie (Soph)
Claybrook, Cheryl (Jr)
Claybrook, Joel E. (Fr)
Clayton, William H., Jr. (Fr)
Clem, Brian (Fr)

Arlington
Odessa
Wichita, Kan.
Dallas
Dallas
Dallas

Sorority Sisters Entertain at Rush Party



En Ami actives Peggy Van Dorn and Barbara Morris participate in a skit at one of the rush parties given for prospective pledges.

Cleveland, Don (Jr)

Fort Worth



Click, Damon (Soph)

Godley



Cloughly, Pat (Jr)

Arlington



Clouse, Cynthia (Soph)

Dallas



Cobb, Karen (Fr)

Fort Worth



Cobb, Lawrence (Jr)

Dallas



Cobb, Richard (Jr)

Carthage



Cobo, Gary (Soph)
Cochran, Helen (Soph)
Coe, Mary (Soph)
Coffin, Vicky (Soph)
Cohen, Lynne (Soph)
Coker, William (Soph)

Dallas
Fort Worth
Waco
Dallas
Fort Worth
Waco



Coldiron, Margaret (Fr)
Coleman, Carlton S. (Soph)
Coleman, Charles (Fr)
Coleman, Michael (Fr)
Coley, Karen (Fr)
Collard, Mark (Jr)

Buffalo
Arlington
Richardson
Fort Worth
Cedar Hill
Dallas

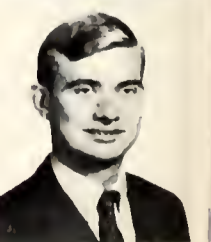
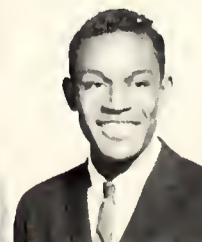

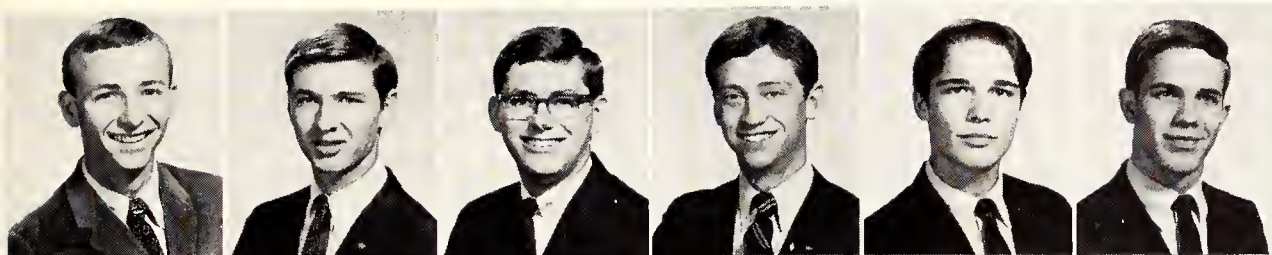

Collier, George (Soph) Mesquite
 Collins, Bobby (Fr) Hurst
 Collins, Michael O. (Soph) Dallas
 Colwell, Don (Fr) Grand Prairie
 Compton, Stephen (Fr) Fort Worth
 Conine, Howard (Jr) Dallas

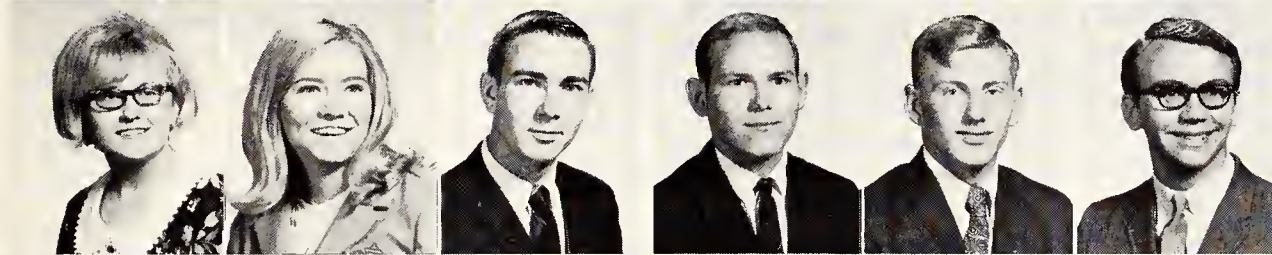

Connatser, Cora (Fr) Fort Worth
 Connatser, Rebecca (Jr) Fort Worth
 Connelly, Mike (Fr) Fort Worth
 Conner, Curtis (Fr) Mesquite
 Connor, Michael (Fr) McAlester, Okla.
 Conner, Milton (Jr) Arlington

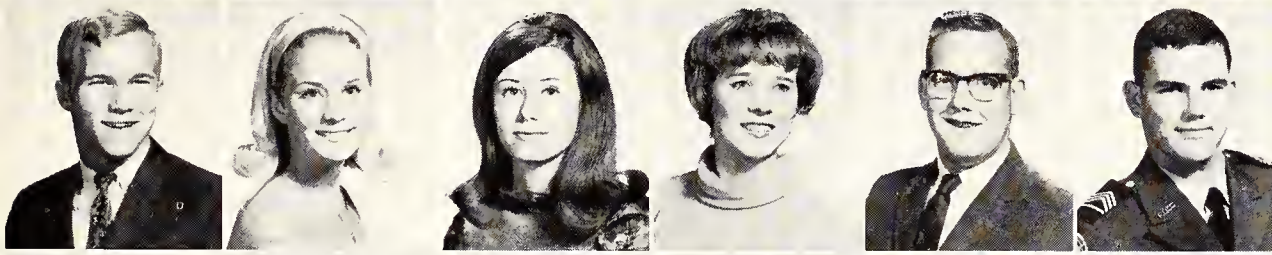

Conway, David (Fr) Pharr
 Conway, Jan (Fr) Euless
 Cook, Patsy (Fr) Hurst
 Cooper, Carol (Fr) Colorado City
 Cooper, David (Fr) Irving
 Cooper, Howell (Jr) Fort Worth

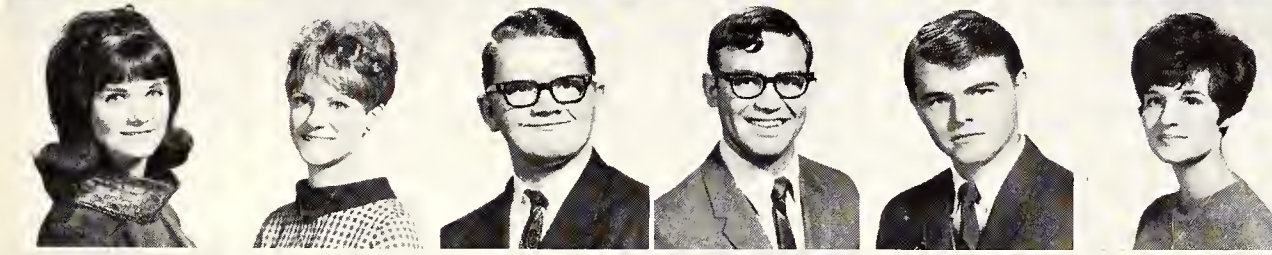

Cooper, Linda (Soph) Hurst
 Copeland, Sharon (Jr) Fort Worth
 Corbin, Steven (Fr) Arlington
 Corbitt, Jerald (Fr) Grand Prairie
 Corbitt, Paul (Jr) Arlington
 Corboy, Martha (Soph) Arlington



Corkery, Tom (Soph) Dallas
 Corrigan, Danny (Jr) Dallas
 Coss, Janette (Fr) Dallas
 Costello, Mary Kay (Fr) Ferris
 Cotten, David (Soph) Dallas
 Couch, Billy (Soph) Irving

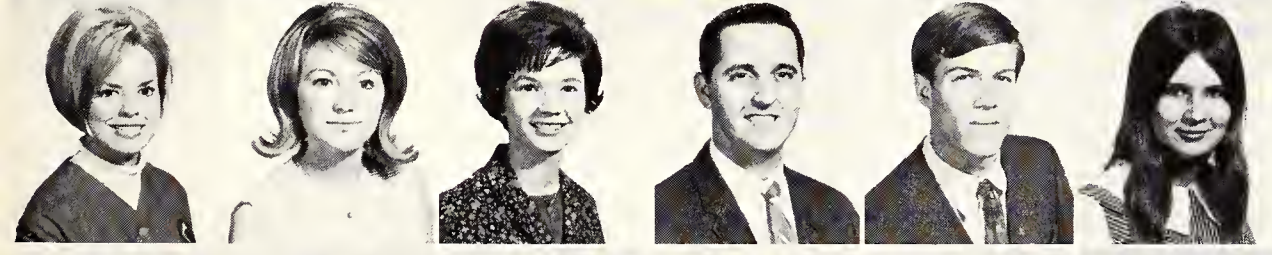

Coulson, Cindi (Jr) Arlington
 Coursey, Sue (Fr) Dallas
 Courson, Mary (Jr) Arlington
 Covert, Fred (Jr) Garland
 Covert, Keith (Fr) Austin
 Coville, Elaine (Jr) Grand Prairie

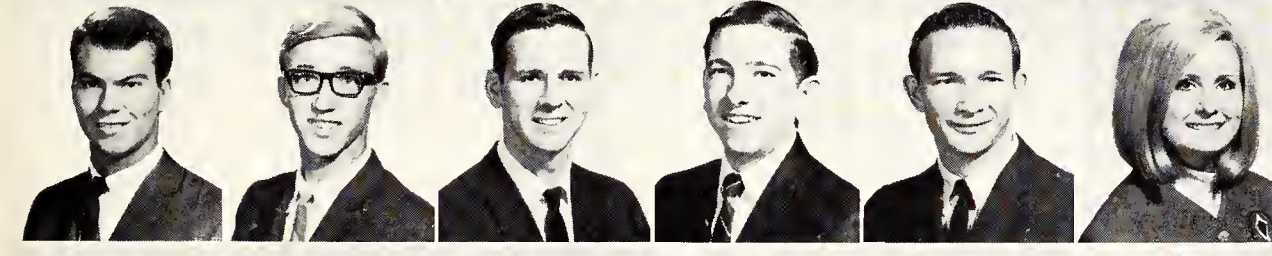

Cox, Carl (Jr) Grand Prairie
 Cox, James (Fr) Fort Worth
 Cox, Jimmy K. (Jr) San Antonio
 Cox, John W. (Jr) Grand Prairie
 Cox, Mackey (Jr) Weatherford
 Cox, Nancy (Fr) Fort Worth

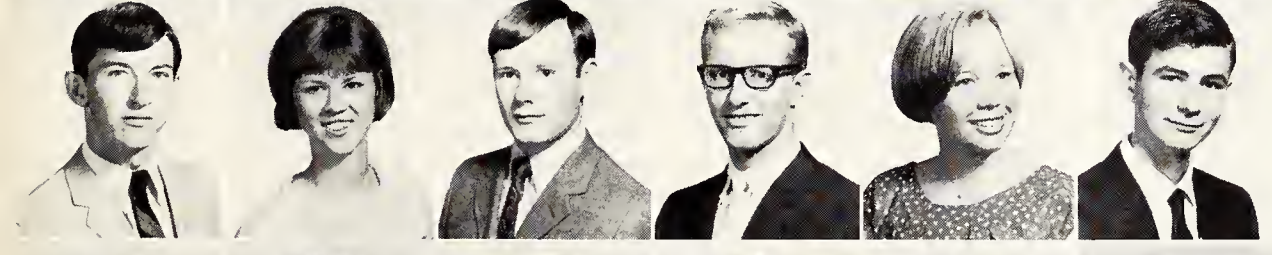

Cox, Rick (Fr) Fort Worth
 Crabb, Cindy (Soph) Arlington
 Craenns, William (Soph) Fort Worth
 Craft, Ross (Soph) Dallas
 Cramer, Carolyn (Fr) Arlington
 Crane, Daniel (Fr) Fort Worth

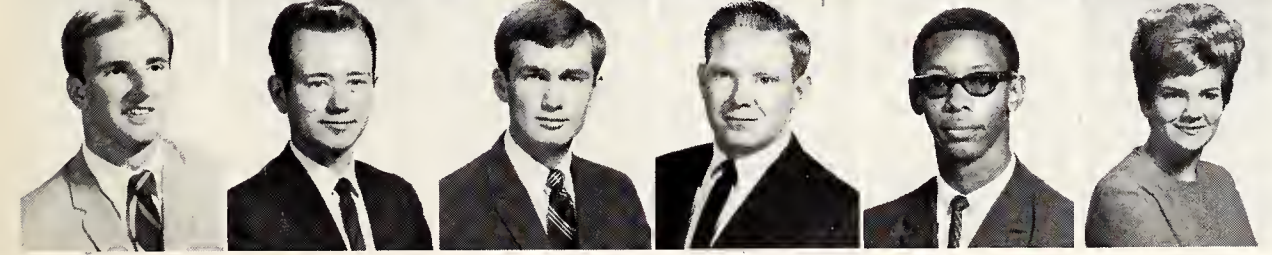

Crawford, Don (Soph) Strawn
 Crawford, Edward (Jr) Fort Worth
 Crawford, Jon (Jr) Fort Worth
 Crawford, Stephen B. (Soph) Abilene
 Crayton, Bobby (Jr) Hallsville
 Crayton, Debbe (Soph) Arlington



Lead singer of The Images, Paul Middleton, starts the fall Howdy Dance, held to acquaint freshmen with upperclassmen and the campus.

Credille, James (Soph) Dallas
 Cremer, Barry (Jr) Arlington
 Cremer, Tom (Soph) Arlington
 Crenshaw, Henry (Fr) Dallas
 Crenshaw, Mary Frances (Soph) Fort Worth
 Crenshaw, Mike (Soph) Fort Worth



Cripps, Jerry (Fr) Dallas
 Crockett, Alberta (Soph) Dallas
 Crone, Jerry (Jr) Dallas
 Cross, Roy L. (Soph) Arlington
 Crossland, Michael (Fr) Duncanville
 Crosswhite, Rex (Fr) Arlington

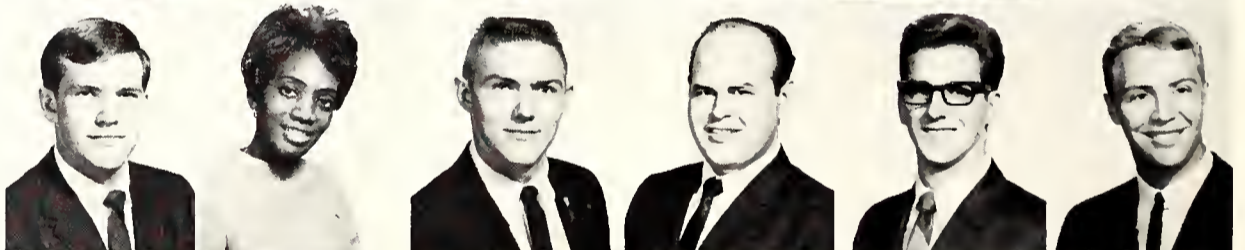

Crosthwait, Thomas (Fr) Olney
 Crouch, Robert (Fr) Bridgeport, Conn.
 Crow, Danny C. (Soph) Seagoville
 Crow, Horace (Soph) Fort Worth
 Crowe, Don H. (Jr) Dallas
 Crowe, John E. (Jr) Dallas



Crutchfield, Robert (Soph) Fort Worth
 Cuellar, Ralph (Fr) Dallas
 Culling, Lawrence J. (Soph) Texarkana
 Cumbie, Gary (Soph) Grapevine
 Cumings, Linda (Soph) Fort Worth
 Cunningham, Donna (Soph) Arlington

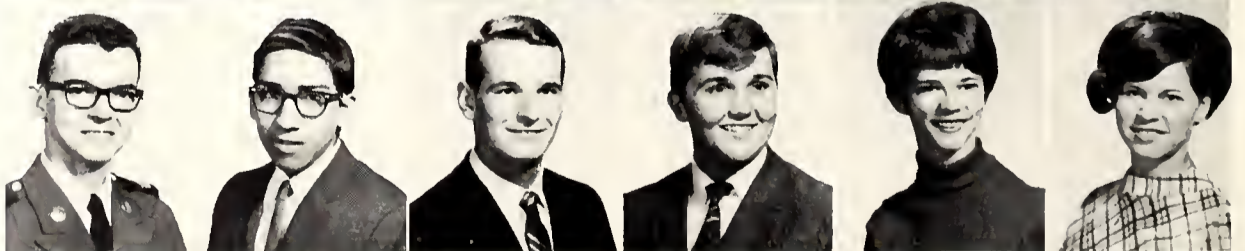

Cunningham, Randie (Soph) Dallas
 Cunningham, Richard F. (Jr.) Philadelphia, Pa.
 Cunningham, Robert (Fr) Dallas
 Cupples, John (Fr) Arlington
 Cupples, Philip (Jr) Arlington
 Curb, Marcine (Jr) Brownwood

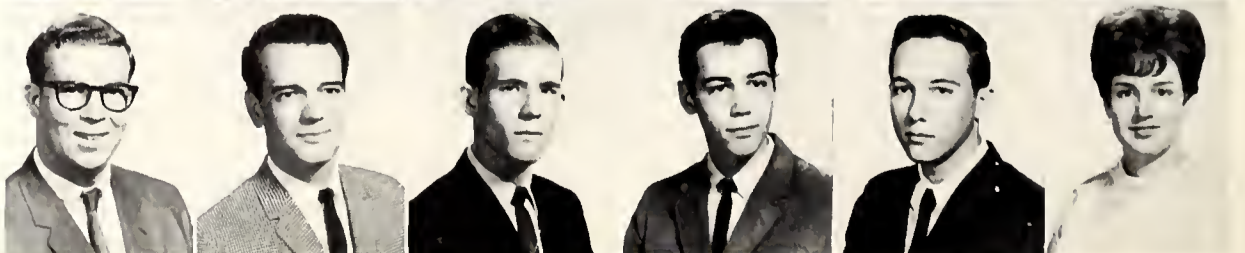

Howdy Dance Welcomes New Students

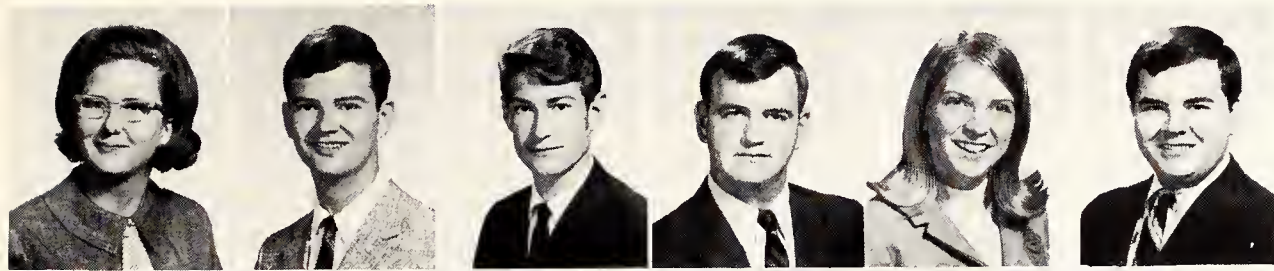

Curry, Kenna Dee (Soph) DeSoto
 Cutler, Robert (Fr) Fort Worth
 Dahlin, Joel (Jr) Arlington
 Dale, Gene (Jr) Daingerfield
 Dalley, Ann (Fr) Arlington
 Dalton, Eric (Jr) Arlington

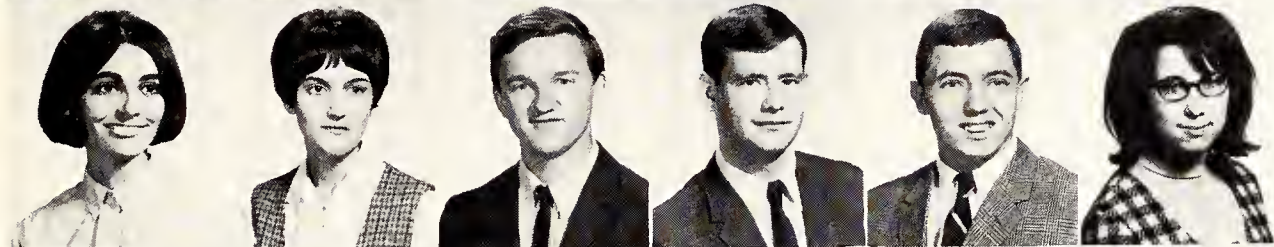

Dana, Doreena (Fr) Fort Worth
 Dana, Suzanna (Soph) Fort Worth
 Danford, Randy (Fr) Hurst
 Daniel, John William (Soph) Dallas
 DaPrile, Walter (Fr) Arlington
 Darovich, Donna Ann (Jr) Mesquite



Davidson, Danny (Jr) Beckville
 Davis, Cathy (Fr) Arlington
 Davis, Charles (Soph) Searingtown, N. Y.
 Davis, Cheryl (Fr) Irving
 Davis, Danny (Soph) Fort Worth
 Davis, Danny (Fr) Huntsville, Ala.

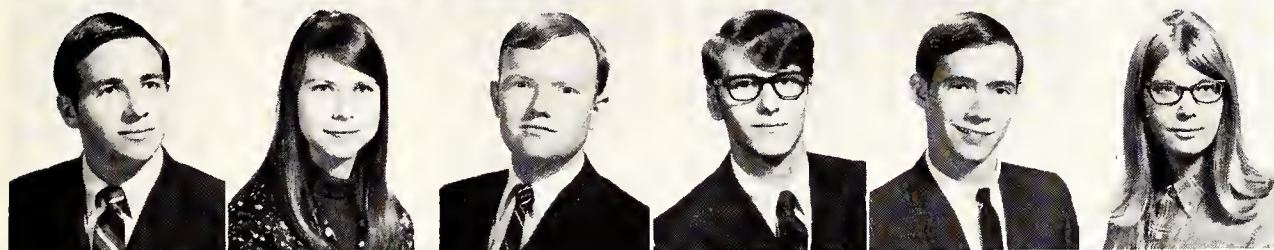

Davis, Guy (Jr) Fort Worth
 Davis, Janice (Jr) Arlington
 Davis, Leonard (Soph) Fort Worth
 Davis, Richard (Fr) Richardson
 Davis, Robert C. (Jr) Cleburne
 Davis, Sandy (Fr) Fort Worth

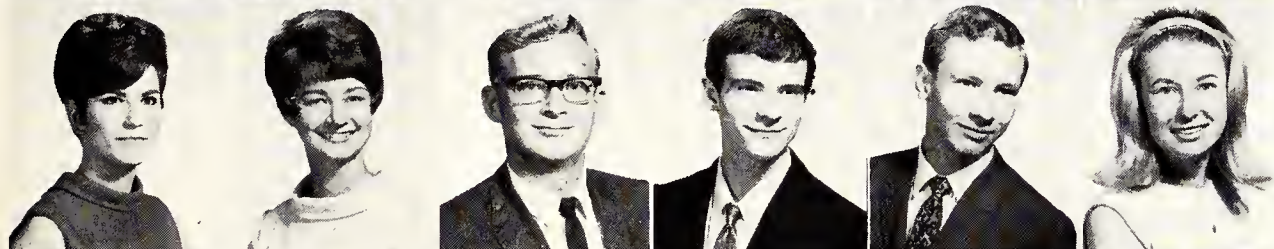

Davis, Sharon (Jr) Duncanville
 Davis, Susan (Soph) Arlington
 Davis, William (Soph) Fort Worth
 Dave, William A. (Fr) Dallas
 Dawley, Mike (Jr) Mansfield
 Dawson, Joan (Jr) Rockwall



Day, Glenn (Jr) Mansfield
 Day, Michael (Jr) Dallas
 Dealer, Wallace (Jr) Dallas
 Dean, Linda (Soph) Dallas
 Deason, Betty (Soph) Duncanville
 DeBee, Jan (Fr) Arlington

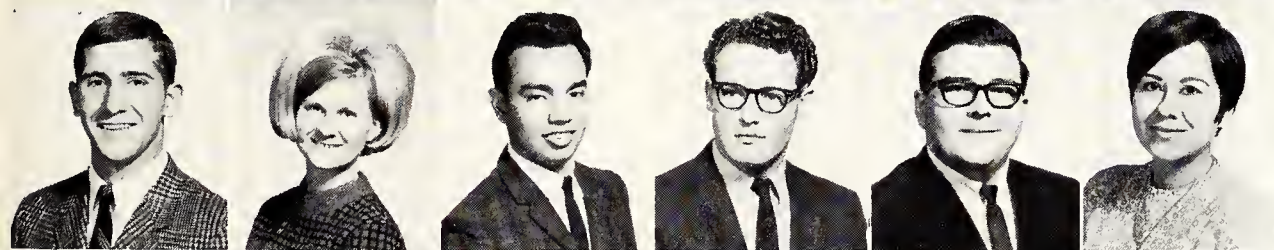

DeFrank, Mike (Soph) Arlington
 Dekker, Kay (Soph) Arlington
 Dela Cruz, Eligio, Jr. (Jr) Florence
 DeLaughter, David (Jr) Dallas
 DeLaughter, Samuel (Soph) Texarkana
 DeLeon, Minerva (Soph) Arlington

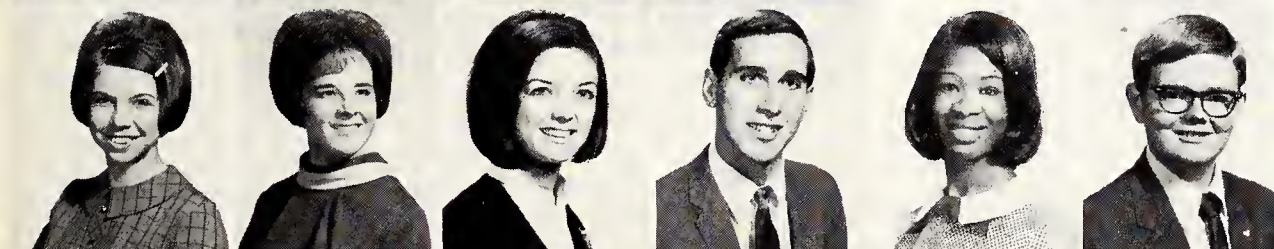

Delong, Nita (Fr) Irving
 Deming, Charlotte (Fr) Irving
 Dempsey, Linda (Jr) Arlington
 Dennis, Roy (Fr) Bedford
 Deramus, Glenda (Fr) Dallas
 Derr, John (Soph) Arlington



Devine, Bill (Jr) Fort Worth
 Dickerson, Richard (Fr) Fort Worth
 Dieb, Betsy (Jr) Fort Worth
 Diehl, Jack (Soph) Fort Worth
 Diehl, Mary (Fr) Nocona
 Dietrich, Linda (Soph) Dallas

Cheerleaders Rouse Spirit at Pep Rally

Dillon, John (Jr)
 Dixson, James D. (Soph)
 Dobbs, Charles O. (Jr)
 Dobbs, John Lucky (Soph)
 Dodgen, Linda (Soph)
 Dodson, Alvy (Fr)

Dallas
 Fort Worth
 Dallas
 Arlington
 Arlington
 Arlington



Dodson, Kenneth (Soph)
 Dodson, Nancy (Soph)
 Dodson, C. Pat (Soph)
 Dodson, Richard M., Jr. (Soph)
 Doerr, Robert (Soph)
 Dollar, Bill (Jr)

Dallas
 Fort Worth
 Dallas
 Corsicana
 Cleburne
 Garland



Donley, Kathy (Fr)
 Doran, Ronny Lee (Soph)
 Dorris, Dennis (Fr)
 Dorsey, Herve (Soph)
 Dortch, Debby (Fr)
 Douglass, Marsha (Soph)

Irving
 Fort Worth
 Pharr
 Waco
 Irving
 Fort Worth

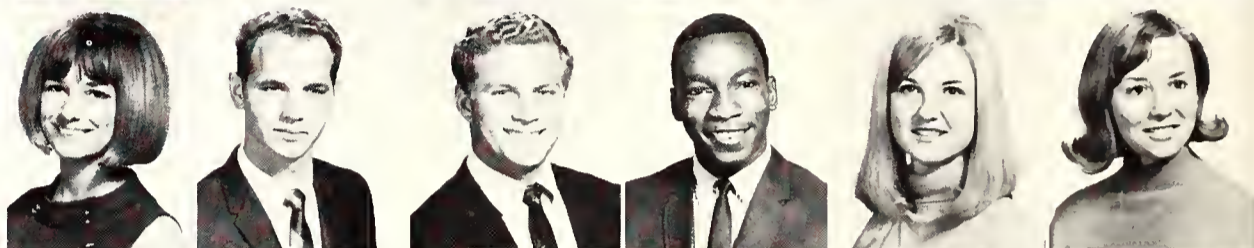

Dove, Robert (Fr)
 Downs, Bobby (Jr)
 Doyle, Wanda (Soph)
 Drawbaugh, William D. (Fr)
 Drennan, Carol (Soph)
 Drexel, Karen (Soph)

Dallas
 Fort Worth
 Paris
 Dallas
 Everman
 Fort Worth

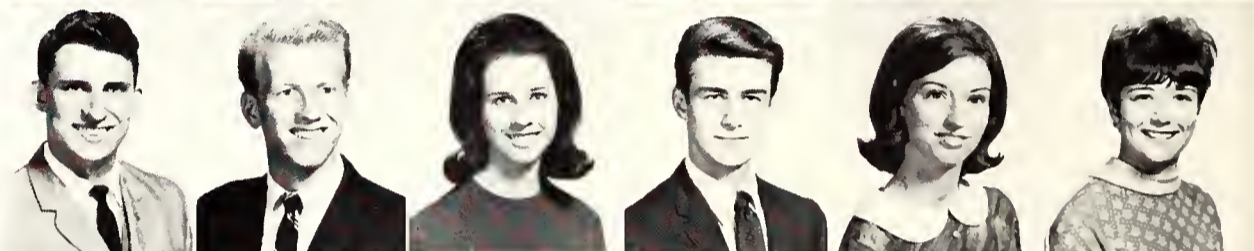

Dudley, Gerald W. (Fr)
 Duke, Dennis (Fr)
 Duke, Richard (Soph)
 Duke, Sharon (Fr)
 Dunaway, Dorman H., Jr.
 Duncan, Dora (Soph)

Grand Prairie
 Dallas
 Dallas
 Irving
 Irving
 Abilene

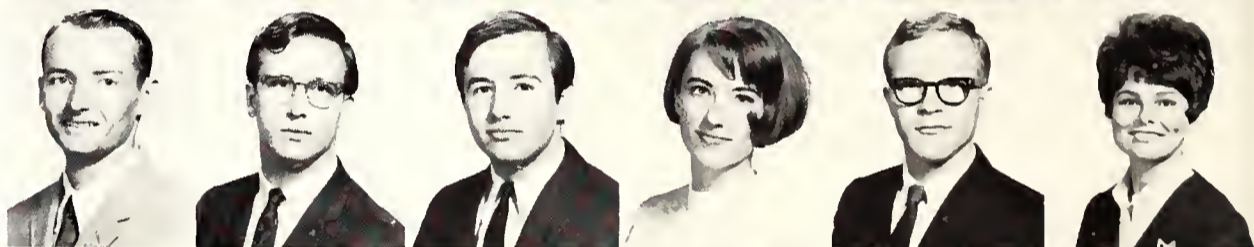

Duncan, Marilyn (Fr)
 Duncan, Thomas J. (Soph)
 Dundas, Bruce (Fr)
 Dungan, Ronnie (Soph)
 Dunlap, Charles (Soph)
 Dunn, Carolyn (Fr)

Hurst
 Fort Worth
 Denton
 Fort Worth
 Fort Worth
 Dimmitt

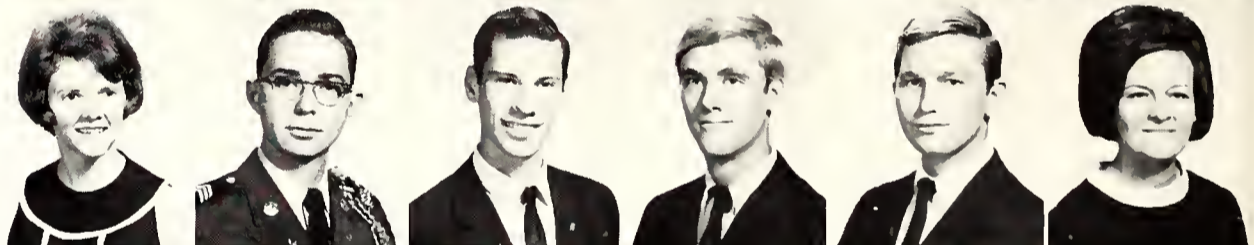

Dunn, Joseph G. (Fr)
 Dunsworth, David (Soph)
 Dupont, Dwight (Jr)
 Durrwachter, Henry (Fr)
 Dutton, David (Soph)
 Dycus, John (Jr)

Farmers Branch
 Wichita Falls
 Fort Worth
 Duncanville
 Hurst
 Fort Worth

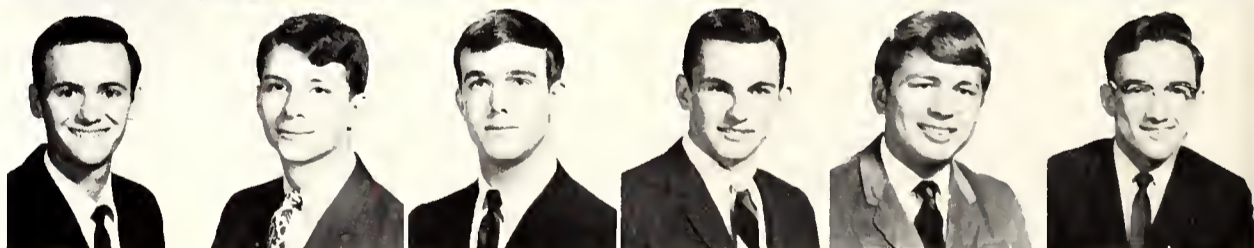

Dydek, Fredrick (Jr)
 Dydek, Margaret (Jr)
 Dyer, Deborah (Fr)
 Dyer, Jerry (Fr)
 Dyer, Sharon (Fr)
 East, Tommy (Fr)

Fort Worth
 Arlington
 Whitewright
 Dallas
 Dallas
 Dallas



Easterling, Dewitt, Jr. (Fr)
 Eaton, Charles E. (Fr)
 Eberly, Vic (Jr)
 Echols, Suzanne (Fr)
 Edmiston, Dixie (Fr)
 Edmonds, Denver (Fr)

Dallas
 Waelder
 Fort Worth
 Fort Worth
 Irving
 Dallas



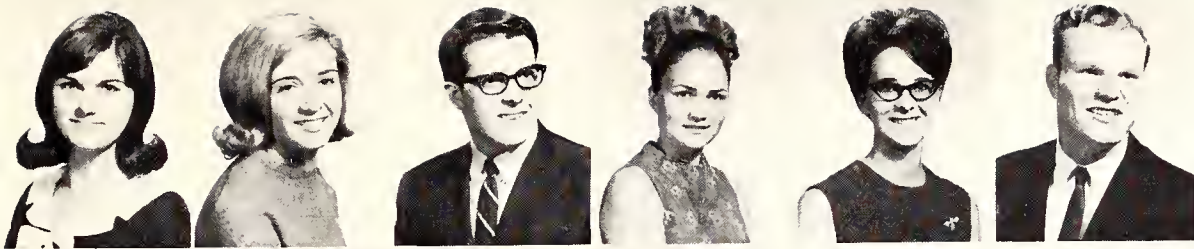

Edwards, Barbara (Soph) *Dallas*
 Edwards, Joan (Fr) *Arlington*
 Edwards, Kenneth C. (Fr) *Midlothian*
 Edwards, Suzanna (Soph) *Fort Worth*
 Eggerman, Susie (Fr) *Dallas*
 Eichenberger, Fred (Jr) *Fort Worth*

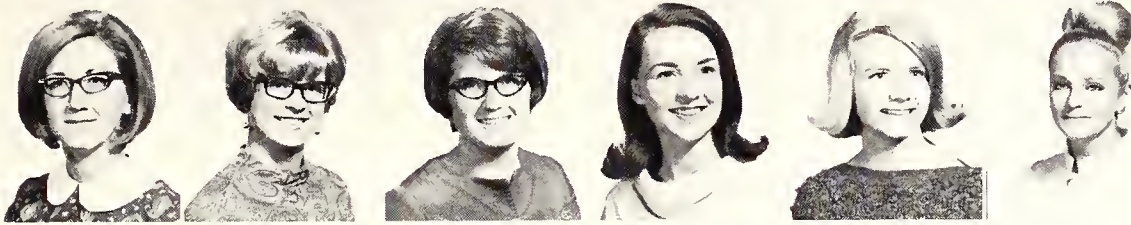

Einhaus, Elizabeth (Jr) *Arlington*
 Ekholm, Carlene Marybeth (Soph) *Fort Worth*
 Elam, Donna (Fr) *Granbury*
 Elder, Patti (Fr) *Fort Worth*
 Elder, Susan (Soph) *Grand Prairie*
 Ellett, Virginia (Soph) *Fort Worth*



Scores of enthusiastic spectators support the cheerleaders during a mid-day pep rally on the quadrangle, in front of the library.



Elliott, Diana (Soph) *Arp*
 Elliott, Richard (Jr) *Dallas*
 Elliott, Sherri (Soph) *Fort Worth*
 Ellis, William M. (Jr) *Fort Worth*
 Ellison, David (Jr) *Abilene*
 Ellison, Ray (Fr) *Jacksboro*



Ellison, Sondra (Fr) *Fort Worth*
 Elridge, Kathryn (Jr) *Fort Worth*
 Elverton, Reta Brown (Soph) *Fort Worth*
 Ely, Billy (Jr) *McAllen*
 Emerson, Emily (Soph) *Fort Worth*
 Emery, Jacquelyn (Fr) *Arlington*



Emmons, Karen (Soph) *Arlington*
 England, Bobby (Jr) *Dallas*
 England, Rhonda (Soph) *Dallas*
 Ennis, Elma Lynn (Fr) *Dallas*
 Entrop, Arlene (Jr) *Westphalia*
 Epps, Bettie (Soph) *Daingerfield*

Epps, Bill (Jr)
 Erickson, Dale (Jr)
 Erler, Mary B. (Fr)
 Escacada, Carmelita (Soph)
 Eskew, Patrick F. (Soph)
 Eskew, Sherwin (Fr)

Dallas
 Dallas
 Fort Worth
 Bridgeport
 Dallas
 Dallas

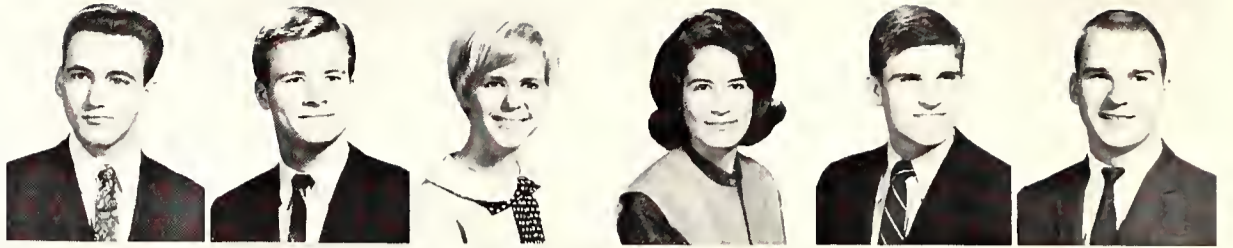

Essary, Judy (Soph)
 Esterlein, Laurel (Fr)
 Estes, Audrey Lynn (Fr)
 Estes, Charles (Fr)
 Estes, Jon (Jr)
 Estes, Roy D. (Jr)

Garland
 Fort Worth
 Garland
 Arlington
 Vernon
 Weatherford

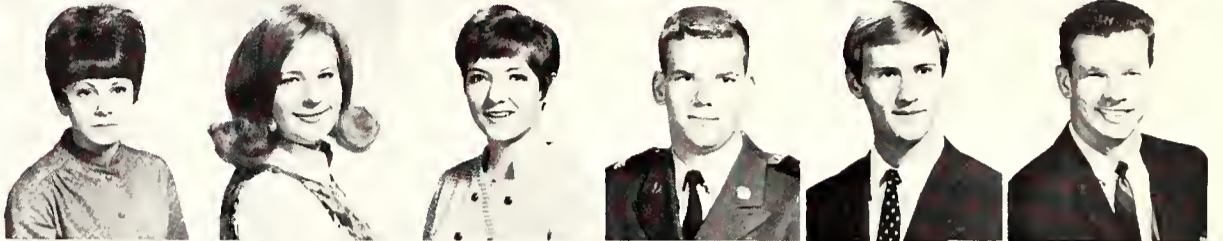

Etheridge, Gary (Fr)
 Ethridge, Lana (Fr)
 Eubanks, Roosevelt, III (Fr)
 Evans, John T., II (Fr)
 Evans, Michael P. (Soph)
 Evans, Robert W. (Jr)

Fort Worth
 Grand Prairie
 Dallas
 Irving
 Del Rio
 Mesquite

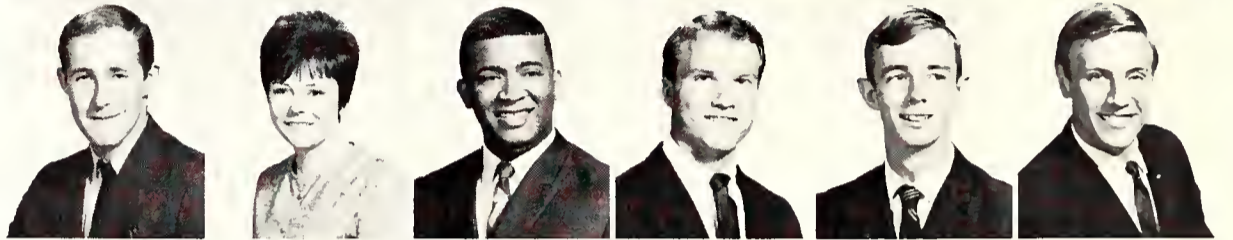

Everett, Jimmy (Jr)
 Ezell, James (Soph)
 Faaborg, Mary Jo (Fr)
 Fahey, Paulette (Jr)
 Faircloth, James (Fr)
 Fallis, Beverly (Fr)

Fort Worth
 Dallas
 Fort Worth
 Mesquite
 Baird
 Arlington

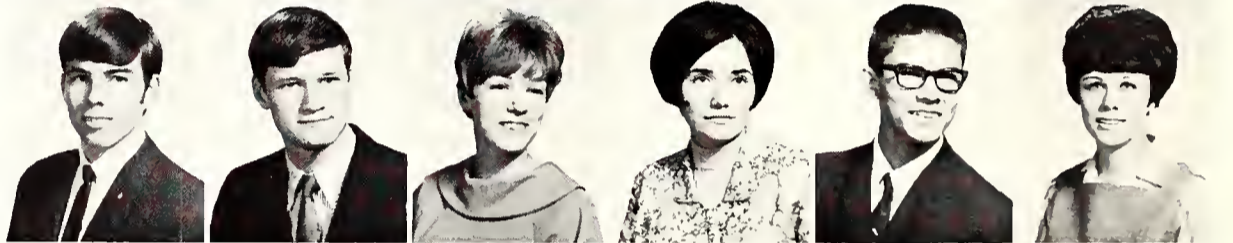

Fallis, Frank (Soph)
 Fallis, Mary R. (Fr)
 Falls, James (Jr)
 Falvo, Susan (Soph)
 Fannin, Mike (Jr)
 Farmer, Connie (Fr)

Fort Worth
 Fort Worth
 Daingerfield
 Arlington
 Farmers Branch
 Arlington



Master of ceremonies at the grid banquet, Arlington Mayor Tom Vandergriff and Coach Burley Bearden recognize prominent guests.



Football Banquet Honors Grid Heroes



Farr, Roger (Jr) Fort Worth
 Faulkenberry, Luke (Jr) Dallas
 Fehmel, Paul R. (Fr) Dallas
 Feild, Debbie (Fr) Arlington
 Felderman, Larry (Soph) Maquoketa, Iowa
 Feldman, Bob (Fr) Akron, Ohio



Feldman, Paul (Jr) Arlington
 Felix, George (Jr) Fort Worth
 Felker, Marilyn (Soph) Fort Worth
 Fenly, Dolores (Soph) Fort Worth
 Fenner, Traivs (Fr) Grand Prairie
 Fenoglio, Gary (Jr) Fort Worth

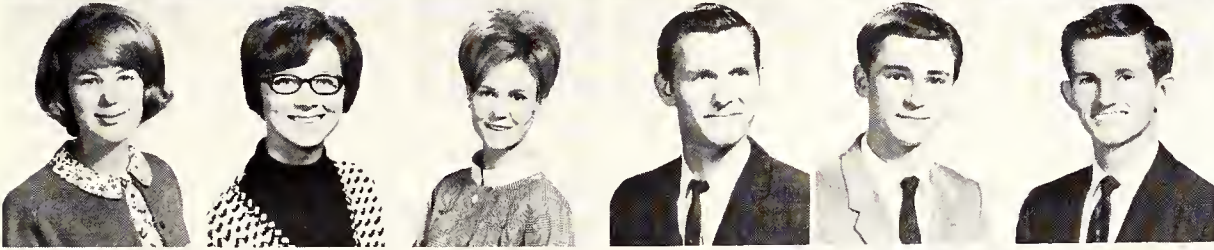

Ferguson, Cheryl (Soph) Fort Worth
 Ferguson, Frances (Fr) Mineola
 Ferguson, Gayle (Fr) Fort Worth
 Ferguson, James (Fr) Fort Worth
 Ferguson, John (Fr) Arlington
 Ferguson, William (Fr) Fort Worth

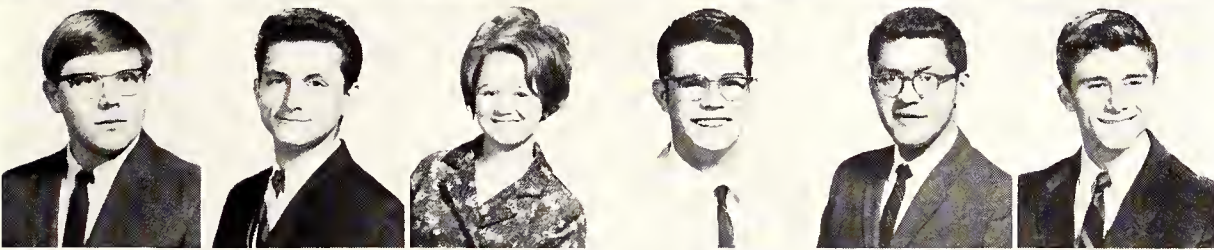

Ferrante, Russell (Soph) Farmers Branch
 Fertitta, Frank (Jr) Dallas
 Fielder, Melva (Fr) Grand Prairie
 Fields, Clifford (Soph) Lancaster
 Figueroa, Jose (Soph) Guayaquil, Ecuador
 Fine, Joseph (Soph) Fort Worth

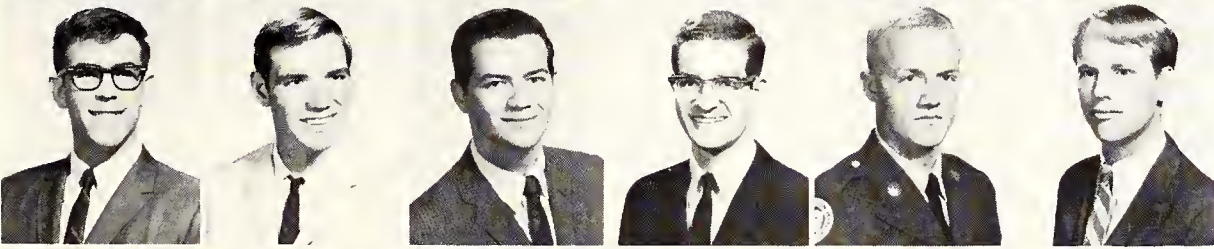

Finkelstein, Nathan (Jr) Dallas
 Finley, David (Soph) Granbury
 Fischbein, Jack (Soph) Fort Worth
 Fischer, Kenneth (Jr) Dallas
 Fischer, Richard (Fr) Alice
 Fisher, Gary (Fr) Fort Worth

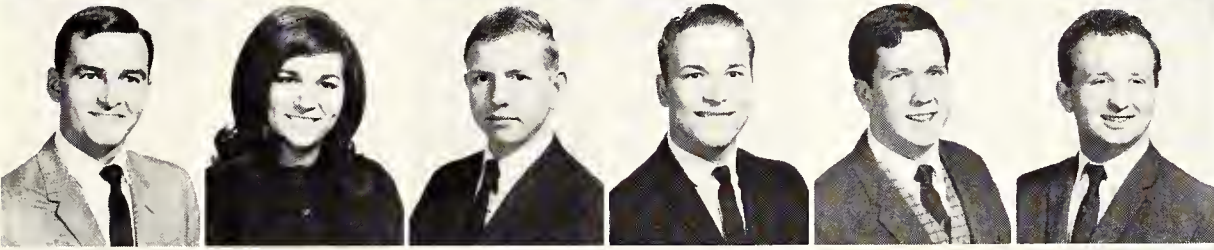

Fisher, Jack (Jr) Dallas
 Fisher, Janet (Jr) Washington, D.C.
 Fisher, J. B. (Soph) Fort Worth
 Fitzsimmons, George E. (Soph) Dallas
 Flatt, Richard M. (Jr) Fort Worth
 Fleischmann, George (Soph) Budapest, Hungary

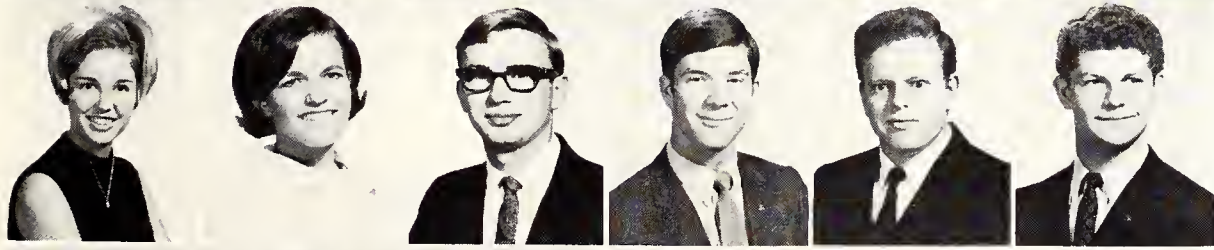

Fleming, Rhonda (Fr) Dallas
 Fletcher, Patricia (Soph) Arlington
 Flippin, Robert R. (Fr) Arlington
 Flohr, Paul (Fr) McKinney
 Floyd, Billy (Jr) Monahans
 Floyd, Roger (Jr) Arlington

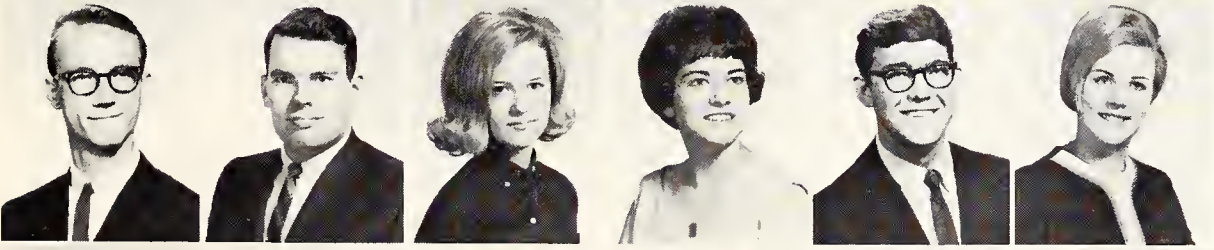

Flusche, Patrick (Jr) Dallas
 Fly, William (Jr) Irving
 Follin, Susan (Fr) Fort Worth
 Forcht, Frieda Anna (Jr) Arlington
 Ford, Arthur (Soph) Grand Prairie
 Ford, Cheryl (Jr) Arlington

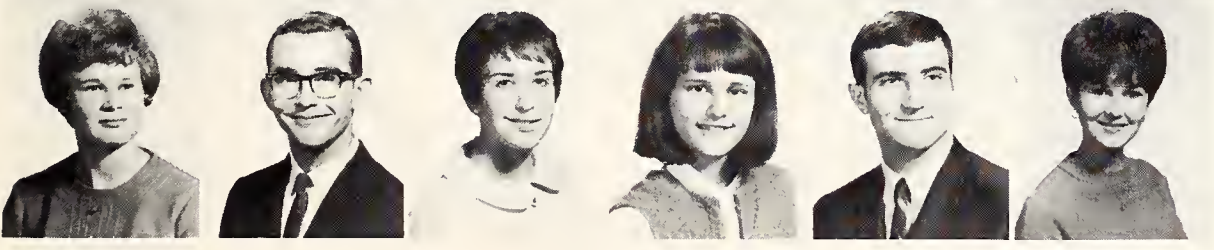

Forehand, Sandra (Fr) Fort Worth
 Forsyth, Arthur R., III (Fr) Fort Worth
 Fortuna, Juliann (Fr) San Antonio
 Foster, Ann (Soph) Fort Worth
 Foster, Jim (Soph) McKinney
 Foster, Mary Linda (Jr) Arlington

Fowler, Gayla (Fr)
 Fowler, Hayward C. (Jr)
 Francis, James (Fr)
 Francis, Linda Lee (Soph)
 Frank, H. S. (Jr)
 Franklin, Susan (Soph)

Fort Worth
 Dallas
 Bedford
 Arlington
 Wichita Falls
 Arlington



Franzen, Nancy (Fr)
 Frazell, Jacque (Soph)
 Free, Harold (Fr)
 Freeman, Ronnie (Soph)
 Freer, Gary (Jr)
 Frey, Russell C. (Soph)

Dallas
 Lancaster
 McKinney
 DeSoto
 Fort Worth
 Arlington

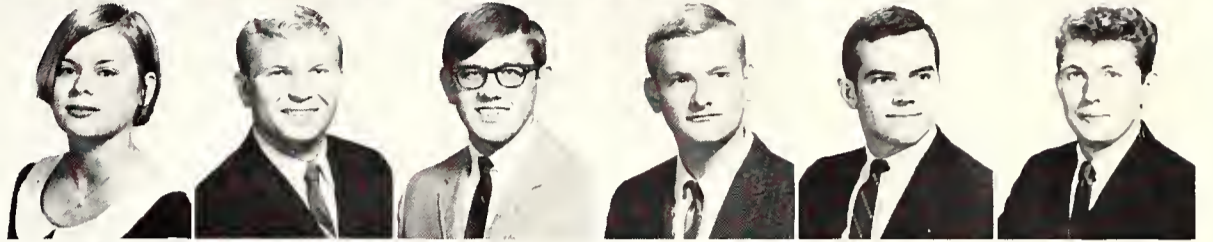

Fritcher, David (Soph)
 Frnka, Frances (Fr)
 Fugate, Anne (Soph)
 Fulenwider, Douglas (Jr)
 Fuller, Patsy (Jr)
 Fullwood, Travis (Soph)

Pilot Point
 Bridgeport
 Fort Worth
 Dallas
 New Summerfield
 Arlington



Band Director Leads Rebel Musicians

Ferguson, Sherry (Jr)
 Gaddis, Mike (Fr)
 Gafford, Angela (Jr)
 Gallaway, Randy (Fr)
 Gambrell, Sharon (Fr)
 Gann, Mary (Jr)

Arlington
 Dallas
 Dallas
 Fort Worth
 Arlington
 Waco

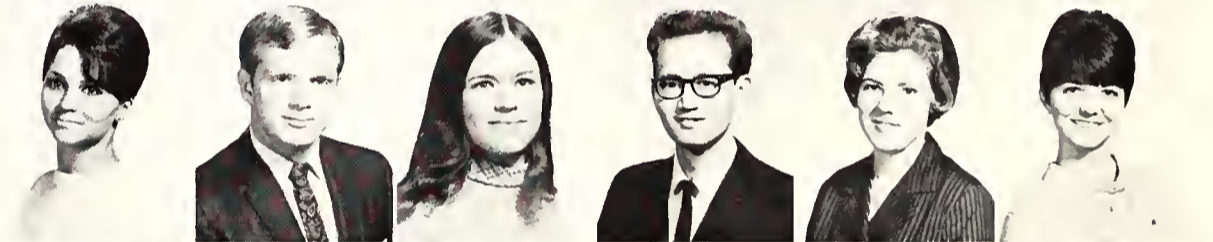

Gansert, Greg (Soph)
 Gant, Gregory L. (Soph)
 Gant, Ronnie (Fr)
 Garcia, LeRoy (Jr)
 Gardner, J. L. (Jr)
 Garis, Betty (Jr)

Arlington
 Daingerfield
 McKinney
 Dallas
 Dallas
 Dallas

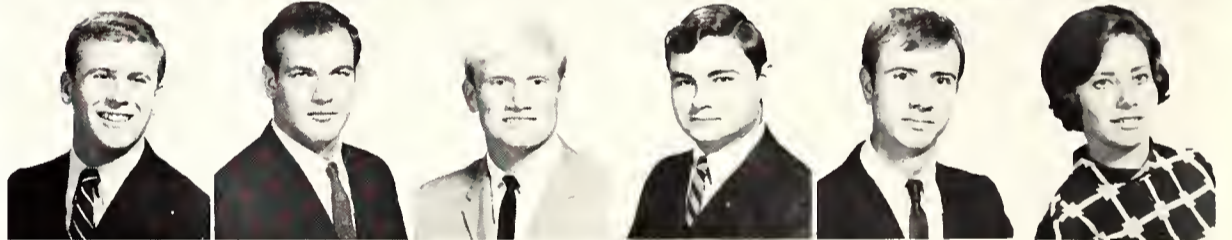

Garner, Gary (Jr)
 Garner, Janie (Fr)
 Garrett, Betty (Soph)
 Garrett, Sharon (Jr)
 Garrison, Mark (Soph)
 Garrison, Olie (Fr)

Tyler
 Arlington
 Arlington
 Grand Prairie
 Dallas
 Arlington



Garth, Jim (Fr)
 Gary, Rollin (Soph)
 Garza, Frederick (Fr)
 Garza, Linda (Soph)
 Garza, Patsy (Fr)
 Garza, T. Albert (Jr)

Dallas
 Dallas
 Fort Worth
 Fort Worth
 Fort Worth
 Edcouch



Gaston, James (Soph)
 Gathings, Nita (Jr)
 Gatlin, William (Jr)
 Gauly, Ernesto (Fr)
 Gauntt, Danny (Fr)
 Gavia, Jessie (Jr)

Arlington
 Fort Worth
 Fort Worth
 Fort Worth
 Fort Worth
 Fort Worth





Head of the music department Jack Mahan leads the Rebel concert and marching bands and the summer clinic for prospective members.



Gedeon, Sharleen (Soph) *Arlington*
 Geiser, William Louis (Soph) *Dallas*
 Gell, Suzanne (Soph) *Dallas*
 Gensweider, Resa (Fr) *Corpus Christi*
 Gentry, Mike (Jr) *Fort Worth*
 Gentry, Tom (Fr) *Abilene*

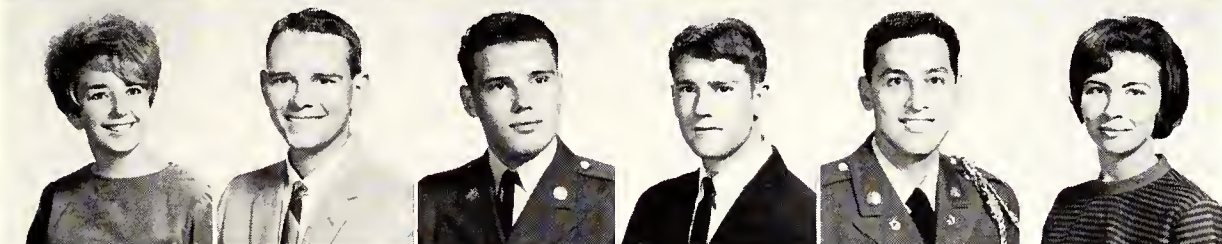

George, Gayla (Fr) *Arlington*
 Gerik, Richard (Soph) *Fort Worth*
 Geurtz, Bob (Soph) *Fort Worth*
 Geyer, Robert (Fr) *Mansfield*
 Gian, Issac (Fr) *Dallas*
 Gibbons, Emma Sue (Soph) *Meridian*

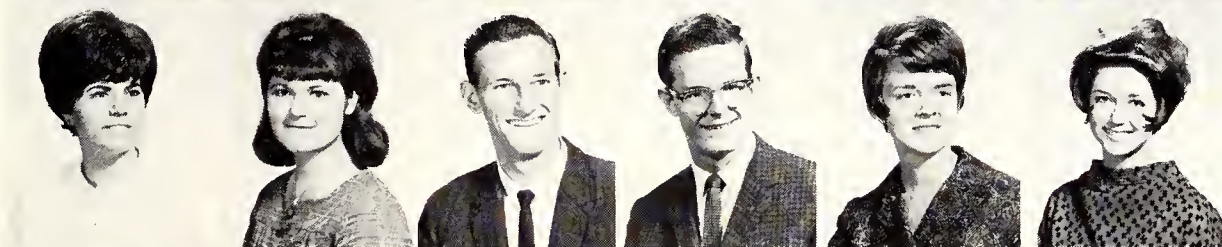

Gibbs, Kathy (Jr) *Fort Worth*
 Gibson, Debbie (Fr) *Duncanville*
 Gibson, Kenneth (Soph) *Dallas*
 Gibson, Larry (Jr) *Globe, Arizona*
 Gibson, Susan (Soph) *Mesquite*
 Giddens, Jana (Fr) *Arlington*

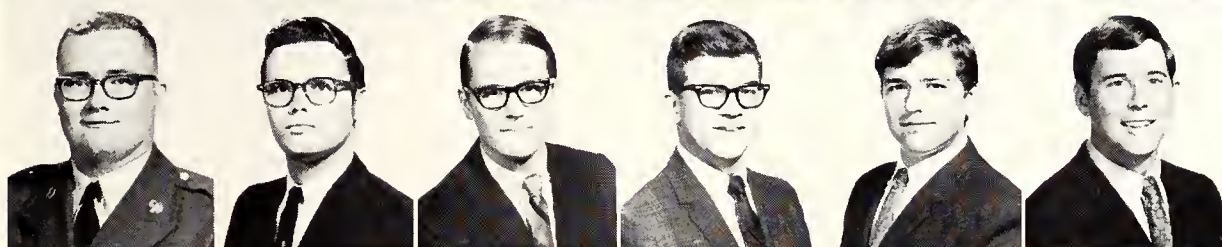

Giddens, Mark Dana (Fr) *Irving*
 Gidley, Thomas (Soph) *Fort Worth*
 Gifford, Chuck (Jr) *Duncanville*
 Gifford, Craig (Fr) *Richardson*
 Gilbert, Eddie (Fr) *Jacksboro*
 Gilbert, Terry (Soph) *Fort Worth*

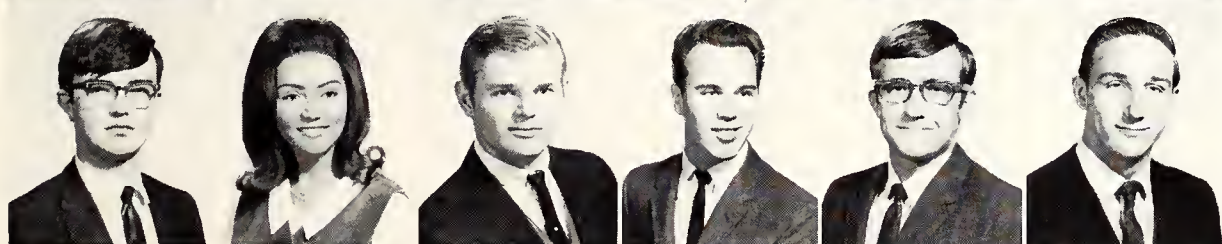

Gilley, Michael (Fr) *Duncanville*
 Gillham, Susan (Jr) *Bedford*
 Gillispie, Douglas (Soph) *Fort Worth*
 Gilmartin, Bill (Fr) *Arlington*
 Gilmore, Barnie, III (Jr) *Bryson*
 Gilmore, Comer, Jr. (Soph) *Fort Worth*

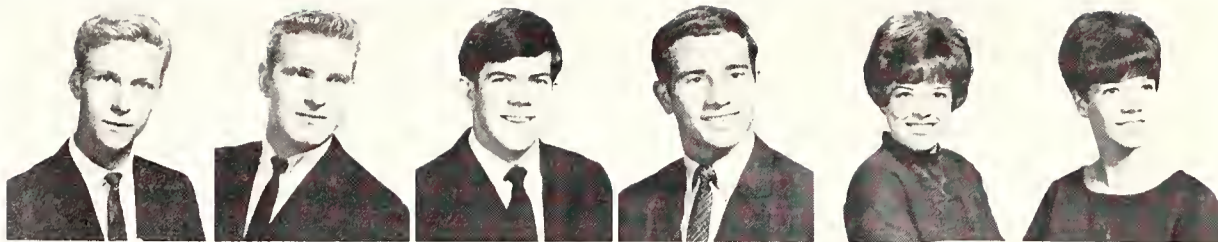

Gilmore, Michael (Soph)
 Gilmore, Roy (Soph)
 Gilstrap, David M. (Soph)
 Gilstrap, Lonnie (Fr)
 Glass, Cynthia (Soph)
 Glass, Linda (Jr)

Odessa
 Euless
 Arlington
 Snyder
 Grand Prairie
 Austin

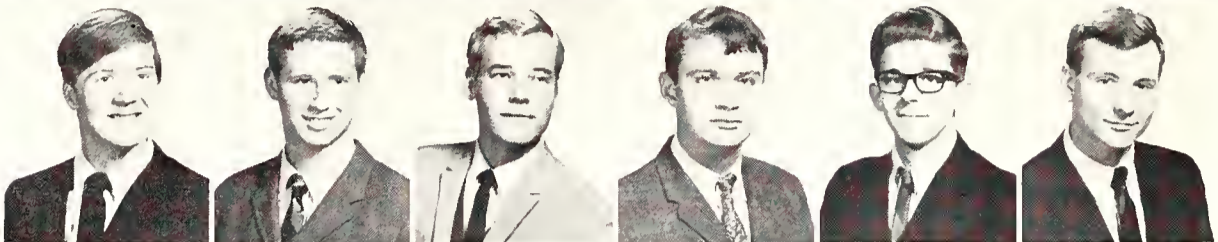

Glasser, Bill (Jr)
 Gleason, David (Soph)
 Gleason, Steve (Fr)
 Gleghorn, Gary (Soph)
 Glynn, Roger (Fr)
 Gnuse, Robert (Jr)

Arlington
 Hico
 Dallas
 Forney
 Fort Worth
 Dallas



Gober, Terry (Soph)
 Godfrey, Mary (Fr)
 Golden, Jack (Jr)
 Goldie, Eleanore (Jr)
 Goldring, Kathy Elaine (Fr)
 Good, Barry (Soph)

Pittsburg
 Arlington
 Hurst
 Fort Worth
 Fort Worth
 Woodson



Goodale, Billy (Jr)
 Goode, James (Soph)
 Goodman, Frank (Jr)
 Goodman, Linda Revier (Jr)
 Goodman, Truman (Soph)
 Goodman, William (Soph)

Fort Worth
 Azle
 Irving
 Irving
 Dallas
 Hillsboro



Goodner, Roger (Fr)
 Goodwin, Lee (Jr)
 Gordon, Suzanne (Soph)
 Gordy, Michael (Jr)
 Gorham, Ronald (Fr)
 Gough, William G. (Jr)

Fort Worth
 Midlothian
 Fort Worth
 Houston
 Wichita Falls
 Fort Worth



Gowins, Geary (Fr)
 Goyne, Archie (Fr)
 Goyne, Carol (Soph)
 Goyne, David (Soph)
 Goyne, Rick (Fr)
 Goza, Barry (Soph)

Fort Worth
 Fort Worth
 Fort Worth
 Fort Worth
 Arlington
 Dallas



Grab, Nadine (Soph)
 Grady, Deloach, Jr. (Jr)
 Grady, William Mack (Fr)
 Graham, Charlotte (Jr)
 Graham, Gerald (Fr)
 Graham, Jim (Fr)

Arlington
 Dallas
 Oglesby
 Arlington
 Sherman
 Waco



Graham, Keith (Fr)
 Grant, Aubrey (Soph)
 Grant, Sue (Jr)
 Graves, Barbara (Soph)
 Gray, Chris (Soph)
 Gray, Deborah (Fr)

Irving
 Dallas
 Fort Worth
 Fort Worth
 Fort Worth
 Grand Prairie



Gray, Paul (Soph)
 Green, Bob (Jr)
 Green, Peggy (Fr)
 Greenlee, Robert (Soph)
 Greenwood, Robert (Fr)
 Greer, William (Fr)

Pilot Point
 Dallas
 Euless
 Dallas
 Arlington
 Grand Prairie

Campus Club Sponsors Book Collection



Gregg, Adele (Fr)

Fort Worth

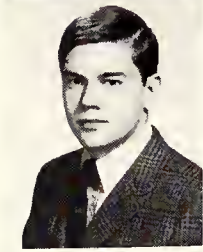

Gregg, Charles (Soph)

Fort Worth



Gregg, Sandra (Fr)

Arlington

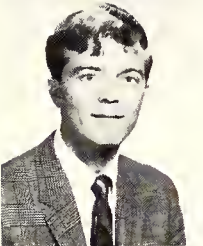

Gregory, Curtis (Soph)

Irving



Grett, Thomas R. (Fr)

White Oak



Grider, Sandy (Jr)

Fort Worth



Griffin, Bobby (Soph)

Granbury

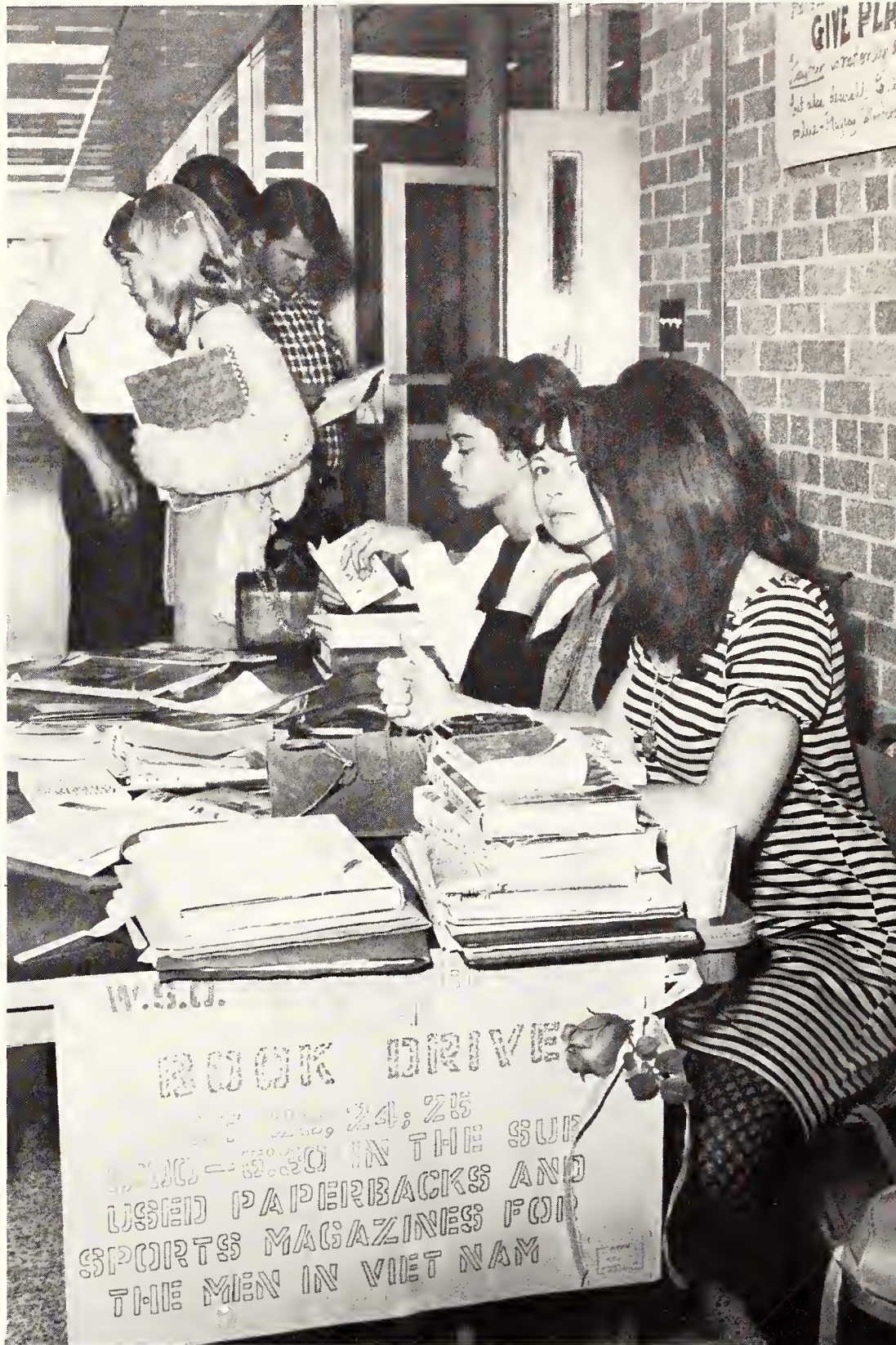

To furnish reading material for the men in Viet Nam, the Women's Service Organization sponsored a book drive to collect used paperbacks.



Griffin, Cheryl (Fr)

Arlington



Griffin, Don S. (Fr)

Garland



Griffin, Leonard (Fr)

Arlington



Griffin, Nieta (Fr)

Arlington



Griffin, Rhonda (Fr)

Arlington



Griffin, Sandra (Soph)

Arlington



Griffith, B. R. (Jr)

Fort Worth



Grigis, Cynthia (Fr)

Dallas



Grigsby, David (Fr)

Cleburne



Grimes, James (Soph)

Caddo Mills



Groce, Charlotte (Fr)

Fort Worth



Grosclose, Sandra (Jr)

Dallas



Folksingers Jimmy Everett and Charles Nichols hold a concert at Pacht, giving a performance for an audience of dormitory boys and their dates.

Grove, REXANNE (Jr)

Fort Worth



Groves, RICKEY (Soph)

Grand Prairie



Gruebbel, TED (Fr)

Kansas City, Mo.



Guarnera, JOE (Soph)

Dallas



Guerrero, BEN H. (Soph)

Dallas

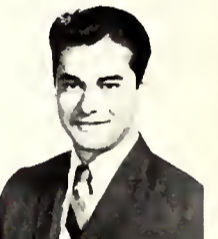

Guinn, MABEL (Soph)

Arlington



Gunatilaka, WISSMORN (Fr)

Bangkok, Thailand

Gundrum, RUSS (Fr)

Colorado City

Gunter, ERLYNNE (Fr)

Corsicana

Gunter, JIMMY (Soph)

Corsicana

Guthrie, BILL (Fr)

Dallas

Guthrie, GREG (Fr)

Grand Prairie



Gutierrez, FRED (Fr)

Dallas

Gwilt, LARRY (Fr)

Blevins, Ark.

Hackman, WILLIAM H. (Jr)

Irving

Hackney, ELIZABETH (Fr)

Hurst

Haddock, TONY (Jr)

Dallas

Hadsell, DIKE (Soph)

Irving



Hafele, HARRY (Jr)

Fort Worth

Hagar, ROBERT (Fr)

Fort Worth

Hahn, BILL (Fr)

Dallas

Hale, RONALD (Fr)

Irving

Haley, BRENT (Fr)

Irving

Haley, MICKIE (Soph)

Lone Star

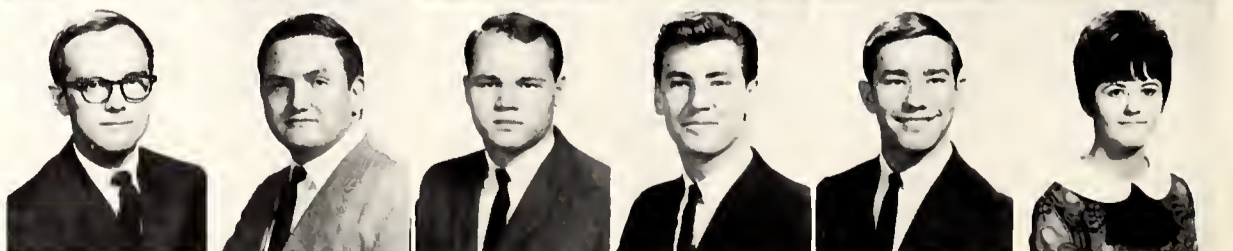

Pachl Dorm Hosts Folk Song Session

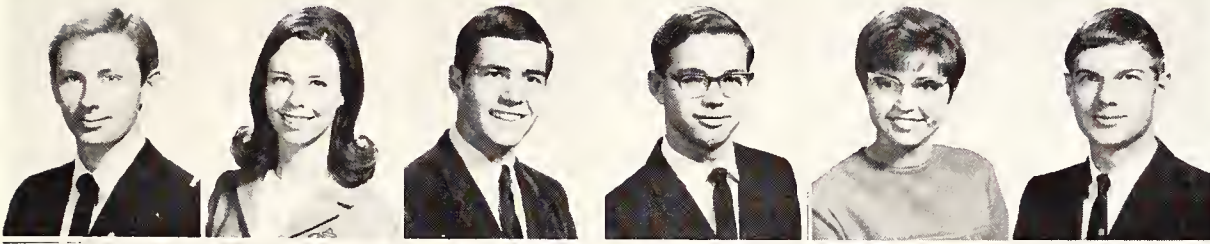

Hall, Bill (Soph) *Bartlesville, Okla.*
 Hall, Cindy (Soph) *Arlington*
 Hall, Hugh M. (Fr) *Dallas*
 Hall, Jessie, Jr. (Fr) *Springtown*
 Hall, Karen (Soph) *Grand Prairie*
 Hall, Michael (Soph) *Grand Prairie*

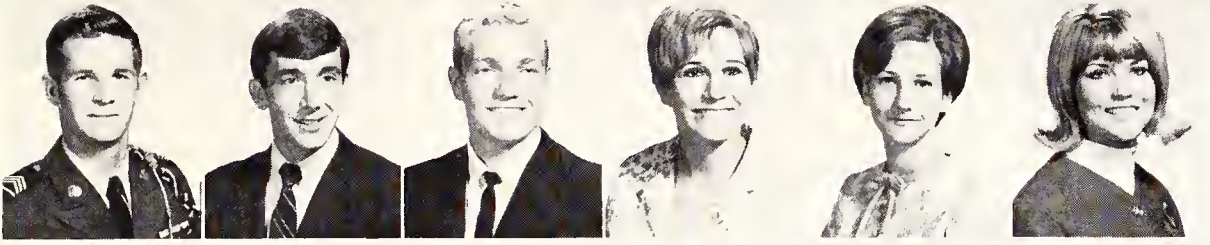

Hall, Mike (Soph) *Fort Worth*
 Hall, Robert (Jr) *Houston*
 Halley, Dewayne (Fr) *Big Lake*
 Hallford, Linda Faye (Fr) *Bangs*
 Hallowell, Suellen (Fr) *Eules*
 Hambrick, Pati (Soph) *Irving*



Hamilton, Charles (Jr) *Itasca*
 Hamilton, David (Fr) *Fort Worth*
 Hamilton, Donna (Fr) *Fort Worth*
 Hamilton, Jan (Jr) *Fort Worth*
 Hamilton, John R. (Soph) *Fort Worth*
 Hamilton, Larry (Fr) *Grand Prairie*



Hamilton, Linda (Jr) *Fort Worth*
 Hamilton, Randy (Soph) *Cleburne*
 Hamlin, Charles (Jr) *Waco*
 Hammack, James C. (Soph) *San Antonio*
 Hammond, Charles (Jr) *Lewisville*
 Hammond, Jon Paul (Jr) *Cleburne*

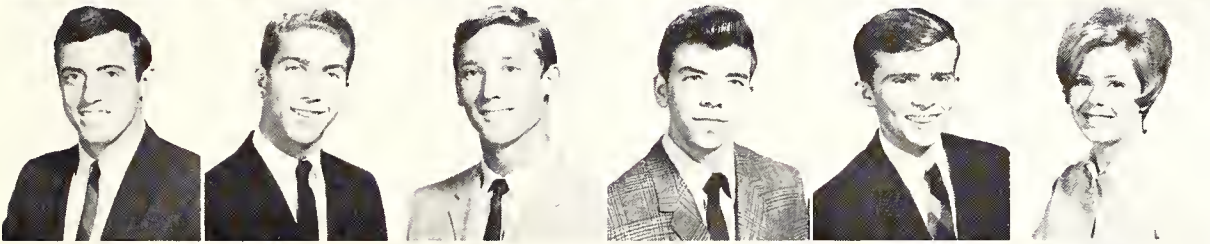

Hammond, Walt (Soph) *Fort Worth*
 Hampton, Jim (Jr) *Arlington*
 Hampton, Wayne (Soph) *Austin*
 Hand, Kenneth (Fr) *Arlington*
 Hanes, Richard (Soph) *Dallas*
 Hanlon, Ellen (Soph) *Fort Worth*

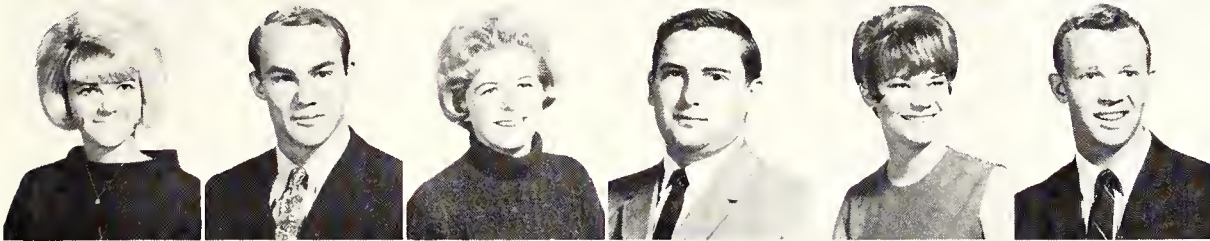

Hanna, Peggy (Fr) *Mansfield*
 Hardage, Bill (Soph) *Fort Worth*
 Hardin, Janet (Jr) *Dallas*
 Harding, Lewis E. (Soph) *Hurst*
 Hargrave, Cathey (Jr) *Fort Worth*
 Harju, Ralph Anton, Jr. (Jr) *Palestine*



Harlan, Robin (Fr) *Arlington*
 Harkless, Clifford (Soph) *Tatum*
 Harless, Doug (Jr) *Grand Prairie*
 Harlow, Linda Ann (Soph) *Fort Worth*
 Harmon, David Alan (Soph) *Fort Worth*
 Harmon, Frank (Jr) *Houston*

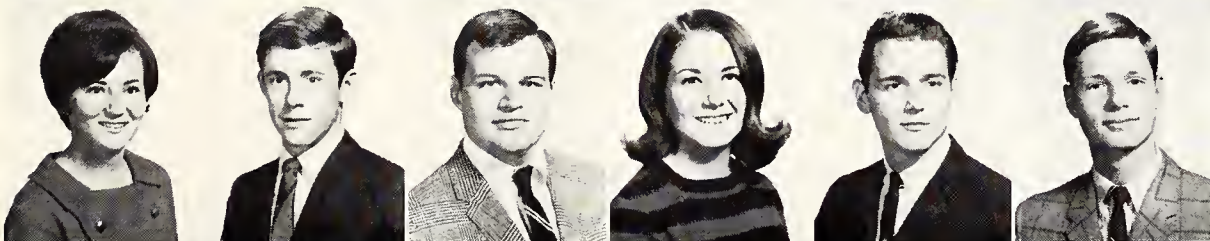

Harnage, Candy (Jr) *Fort Worth*
 Harpold, Mike (Fr) *Grand Prairie*
 Harrell, Joseph Daniel (Soph) *Dallas*
 Harrell, Marilyn (Soph) *Arlington*
 Harris, Doyle (Jr) *McKinney*
 Harris, Daryl (Fr) *Irving*

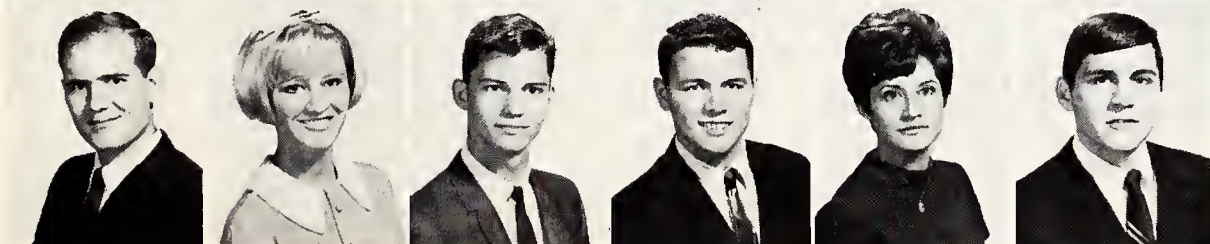

Harris, Leonard Louis (Jr) *Dallas*
 Harris, Lynda (Soph) *Dallas*
 Harris, Phillip Ray (Fr) *Grand Prairie*
 Harris, Tommy (Soph) *Arlington*
 Harris, Verna (Jr) *Arlington*
 Harrison, Doug (Fr) *Garland*

Harrison, Floyd M. (Soph)
 Harrison, Nancy (Fr)
 Hart, Bill (Jr)
 Hart, Leslie (Soph)
 Hart, Linda L. (Jr)
 Hart, Loren E. (Soph)

Grand Prairie
 Fort Worth
 Lancaster
 Irving
 Hurst
 Arlington

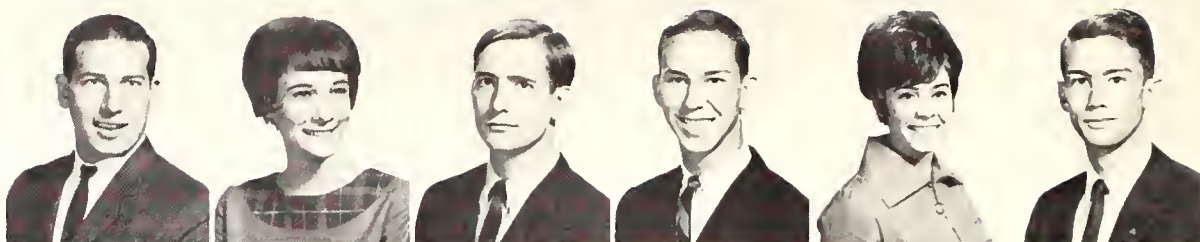

Hart, Sharon (Fr)
 Hartin, H. Glynn (Fr)
 Hartley, Brenda Gayle (Fr)
 Harvey, Bennett (Soph)
 Harvey, Ellen (Fr)
 Harvey, Grace (Fr)

Fort Worth
 Grand Prairie
 Arlington
 Fort Worth
 Hurst
 Fort Worth

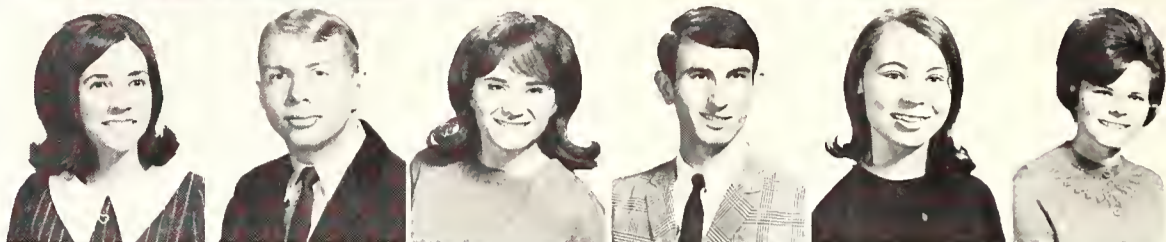

With long hours of continuous study and short hours snatched for rest, students utilized every spare moment during finals.

Harvey, Linda (Jr)
 Harwell, Herman (Soph)
 Harwell, Linda (Soph)
 Hashemi, Parviz (Jr)
 Hassenpflug, Jerrold (Soph)
 Haston, Jackie Steve (Fr)

Brady
 Weatherford
 Dallas
 Abadan, Iran
 Grand Prairie
 Fort Worth



Hatch, John (Soph)
 Haun, Cynthia (Fr)
 Haverkorn, David (Soph)
 Haverkorn, James (Jr)
 Hawkins, Annie (Jr)
 Hawkins, Michael (Jr)

Alexandria, La.
 Salt Lake City, Utah
 Hurst
 Fort Worth
 Tyler
 Dallas

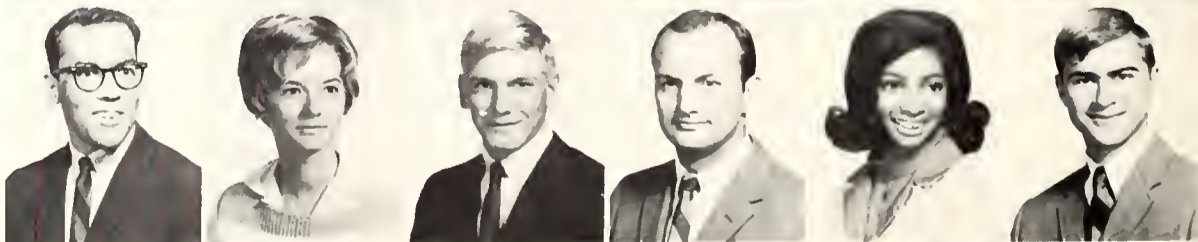

Hawkins, Steve (Jr)
 Hay, James C. (Soph)
 Hayes, Jerry E. (Jr)
 Haynes, Terry (Soph)
 Haygood, Nancy (Soph)
 Hayner, William (Soph)

Arlington
 Wills Point
 Dallas
 Fort Worth
 Fort Worth
 Irving

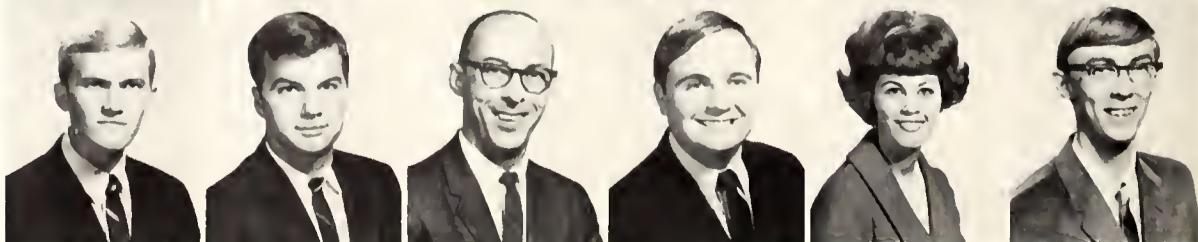

Parking Lot Provides Rest for Weary

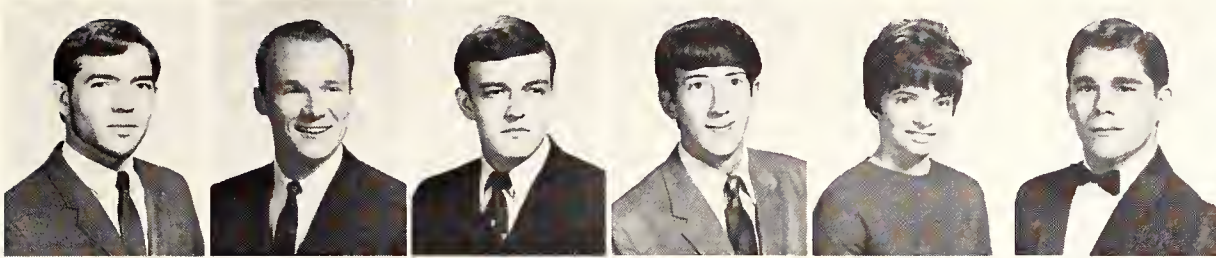

Haynes, Scott (Fr) Fort Worth
 Haynie, Gary (Jr) Saugus, Calif.
 Heath, Larry (Fr) Grand Prairie
 Heath, Parrish R. Jr. (Fr) Wichita Falls
 Heflin, Sharon (Fr) Arlington
 Hefner, Ronald (Fr) Hico

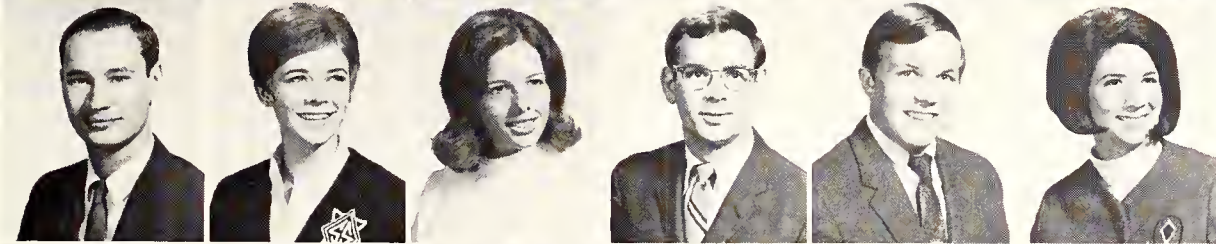

Heidt, Michael (Soph) Irving
 Heinze, Rosanne (Soph) Arlington
 Helm, Emily (Fr) Fort Worth
 Helpinstill, Bob (Soph) Dallas
 Hemphill, Andy (Jr) Fort Worth
 Henchcliff, Vickii (Jr) Arlington

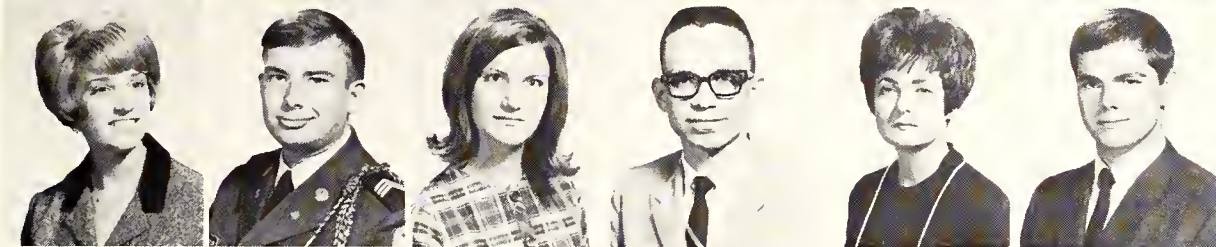

Henderson, Bonnie (Fr) San Antonio
 Henderson, Doug (Soph) Fort Worth
 Henderson, Millie (Jr) Arlington
 Henderson, Paul M. (Jr) Denison
 Hendricks, Carolyn (Jr) Dallas
 Hendrickson, Bob (Fr) Carrollton

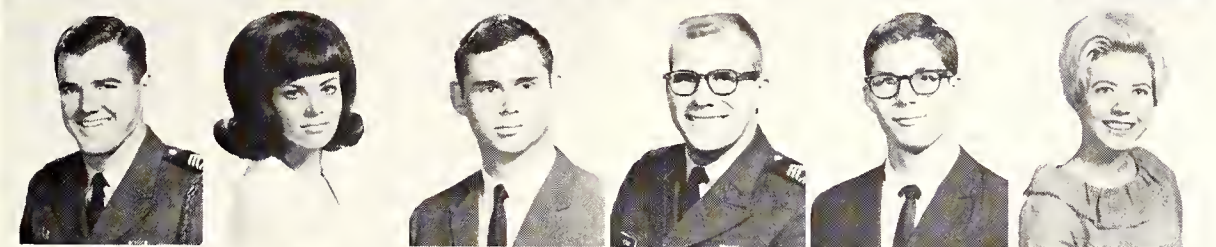

Hendrickson, Ronald J. (Jr) Arlington
 Hendrix, Sharon (Jr) Fort Worth
 Henley, Michael (Fr) Dallas
 Hennig, Don (Jr) Dallas
 Henning, William (Soph) Arlington
 Henry, Barb (Soph) Plainview

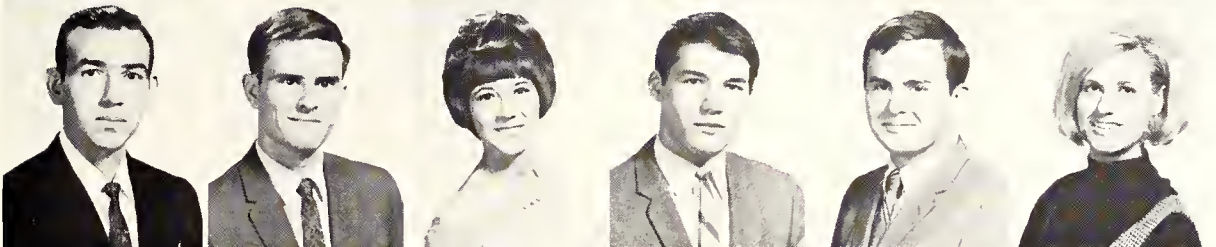

Henry, James C., III (Jr) Arlington
 Henry, Terrence (Jr) Dallas
 Hensel, Bonnie (Soph) Grand Prairie
 Hensley, Charles A. (Jr) Seagoville
 Hensley, Jeff (Soph) Fort Worth
 Herd,Carolynn (Fr) Dallas



Hernandez, John Ray (Fr) Ennis
 Herold, Joseph (Fr) Dallas
 Herrbold, Paul (Soph) Dallas
 Herring, Gloria (Jr) Hillsboro
 Herrington, Elizabeth (Fr) Corpus Christi
 Hesker, Bruce (Soph) Richardson

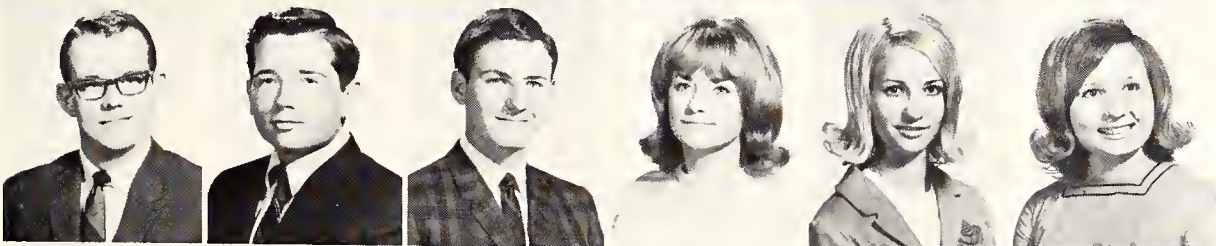

Hester, Michael Lee (Soph) Merkel
 Heuszel, James E. (Fr) Euless
 Heying, Monty (Jr) Irving
 Hickman, Cathi (Soph) Fort Worth
 Hicks, Linda (Fr) Arlington
 Hielscher, Lynda (Fr) Austin

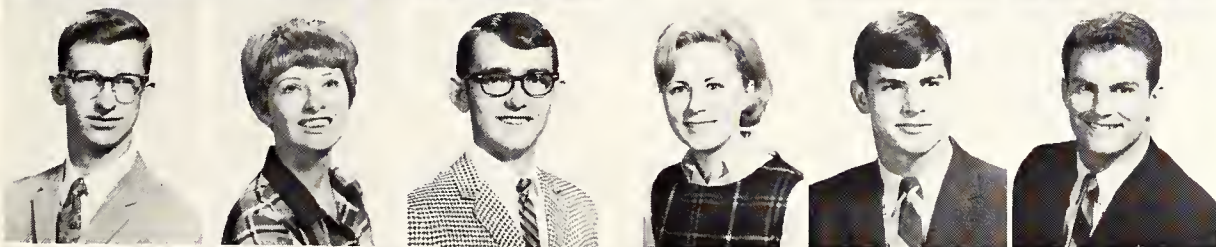

Higgins, Don (Fr) Hooks
 Higgins, Sandra Kay (Soph) Irving
 High, John M. (Fr) Seymour
 Hight, Dianne (Fr) Arlington
 Hill, Charles (Soph) Dallas
 Hill, Dick (Soph) Irving

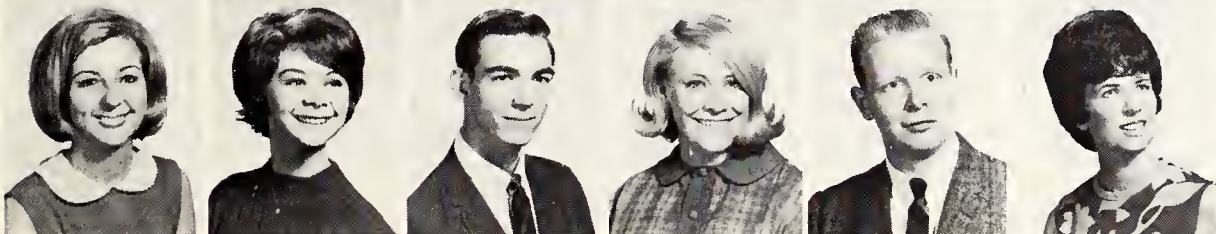

Hill, Doris (Fr) Fort Worth
 Hill, Linda (Fr) Fort Worth
 Hill, Michael M. (Fr) Dallas
 Hill, Pat (Fr) Abilene
 Hill, Paul W. (Jr) Dallas
 Hill, Peggy (Jr) N. Hollywood, Calif.

Hill, Sandye (Soph)

Irving



Hill, Sondra (Fr)

Arlington



Hilland, Sandra L. (Jr)

El Paso



Himes, Cathey (Fr)

Fort Worth

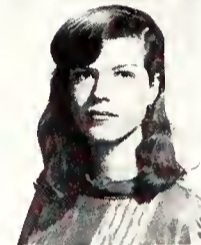

Hintgen, George (Jr)

Dallas



Hipple, Norman (Jr)

Fort Worth



Hiser, Doris Ann (Soph)

Arlington

Hitt, Glenn (Fr)

Arlington

Hooper, Patricia (Soph)

Arlington

Hobbs, Jamie (Jr)

Dallas

Hobbs, Margie Carol (Jr)

Mansfield

Hodges, Cindy (Soph)

Irving

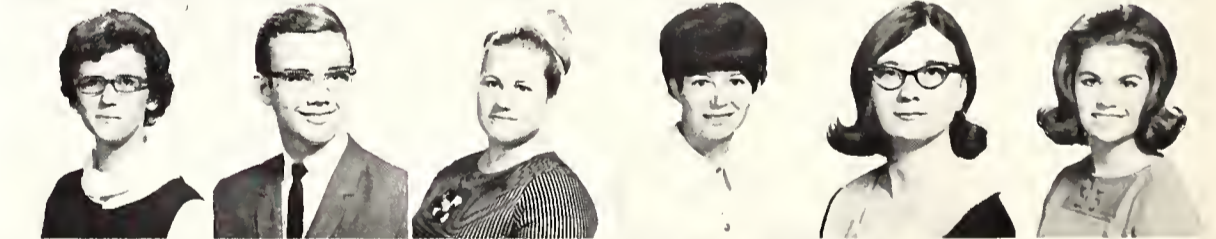

Hodges, Karen (Fr)

Arlington

Hoeckendorf, Richard (Jr)

Irving

Hoel, Mike J. (Soph)

Clifton

Hoff, Dixie Anna (Soph)

Grand Prairie

Hoffman, Susan (Soph)

Arlington

Holland, Judy (Jr)

Fort Worth



Hollingsworth, Robert (Jr)

Arlington

Hollingsworth, Karl S. (Fr)

Keller

Hollowell, Barbara (Jr)

Dallas

Hollowell, Roger (Soph)

Azle

Homes, Evan M. (Fr)

Coleman

Holmes, James (Soph)

Fort Worth



Campaigning in the Student Center for the Beauty and the Beast concert, a contestant for "Beast" encourages supporting votes, cast as pennies.

Contestants Campaign for 'Beast' Honor

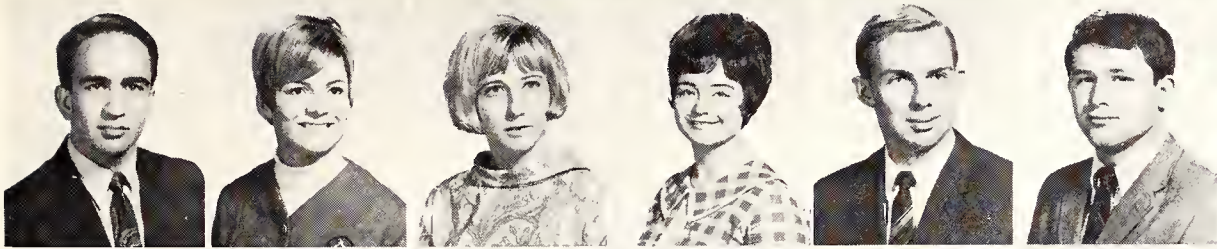

Holt, Jerry (Fr) *Arlington*
 Hopkins, Flo (Fr) *Arlington*
 Hopkins, Janet (Soph) *Fort Worth*
 Hopper, Sherry (Soph) *Fort Worth*
 Horak, Robert J. (Jr) *Dallas*
 Horn, Michael Randall (Fr) *Fort Worth*



Horsley, T. R. (Jr) *Dallas*
 Horton, Jackie (Fr) *Grand Prairie*
 Hostetter, Francis (Fr) *Fort Worth*
 Hotopp, Mark (Fr) *Fort Worth*
 Houp, William (Soph) *Fort Worth*
 Householder, Glenn (Soph) *Arlington*

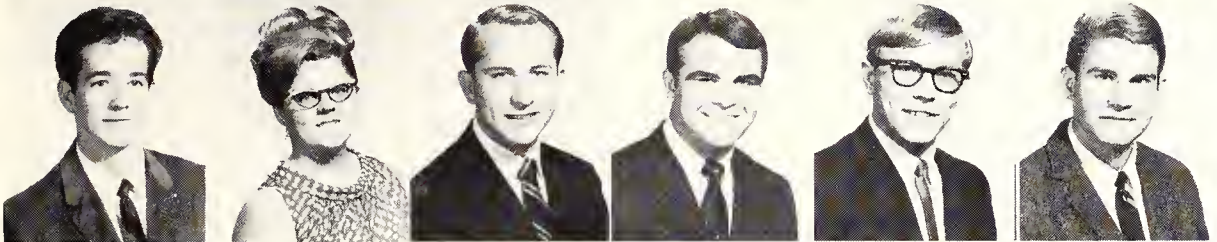

Housewright, David (Fr) *Irving*
 Hovend, Rita (Fr) *Fort Worth*
 Howard, David (Soph) *Vernon*
 Howard, Steve A. (Fr) *Dallas*
 Howard, Steven (Fr) *Abilene*
 Howell, Gary (Jr) *Kerene*

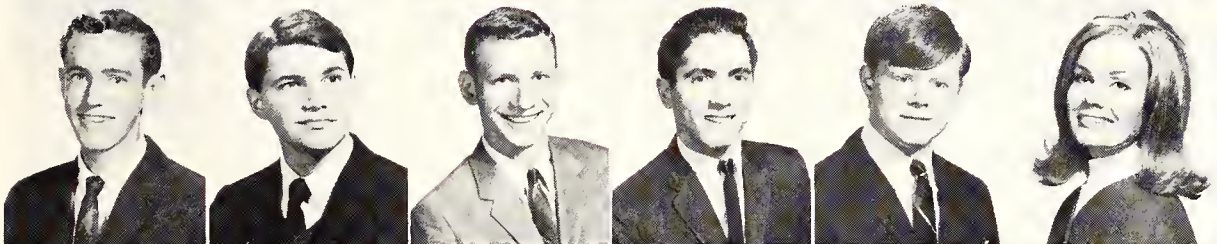

Howrey, Patrick (Fr) *Wylie*
 Hubbard, John D. (Soph) *Dallas*
 Huber, Charles (Soph) *Arlington*
 Huckabee, Donny J. (Soph) *Colleyville*
 Hudnall, Paul T. (Fr) *Sherman*
 Huebner, Mary (Jr) *Arlington*

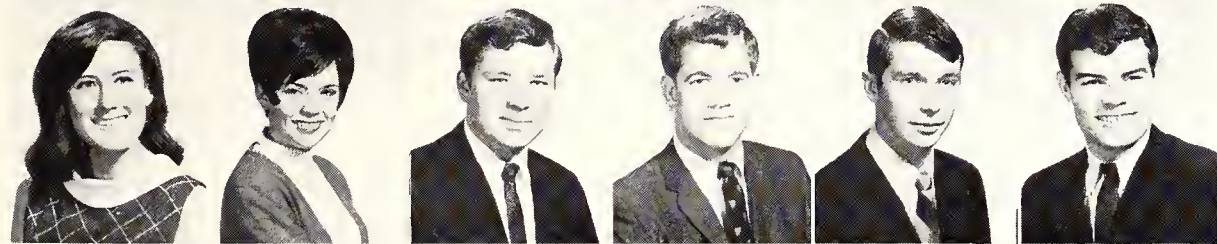

Huff, Linda Kay (Soph) *Dallas*
 Huff, Susan (Soph) *Fort Worth*
 Huffaker, Greg (Soph) *Fort Worth*
 Hufham, Tom (Jr) *Irving*
 Huggins, Charles (Jr) *Fort Worth*
 Huggins, John (Jr) *Dallas*

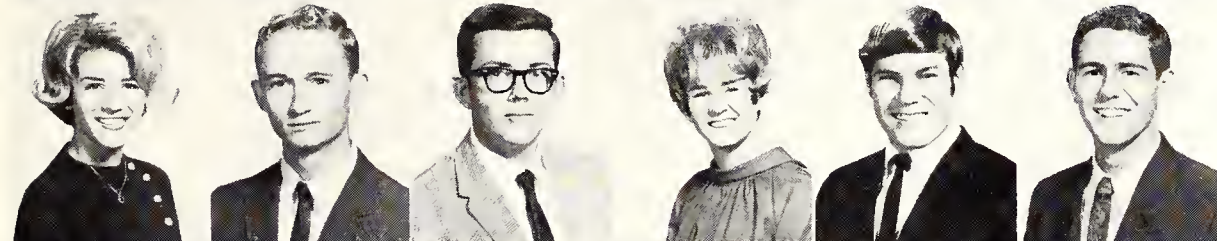

Huggins, Kay (Jr) *Dallas*
 Hughes, Harold (Soph) *Arlington*
 Hughes, Terrance (Fr) *Dallas*
 Huitt, Patti (Soph) *Mineral Wells*
 Hultsman, Dennis (Jr) *Irving*
 Humphries, Bill (Fr) *Dallas*

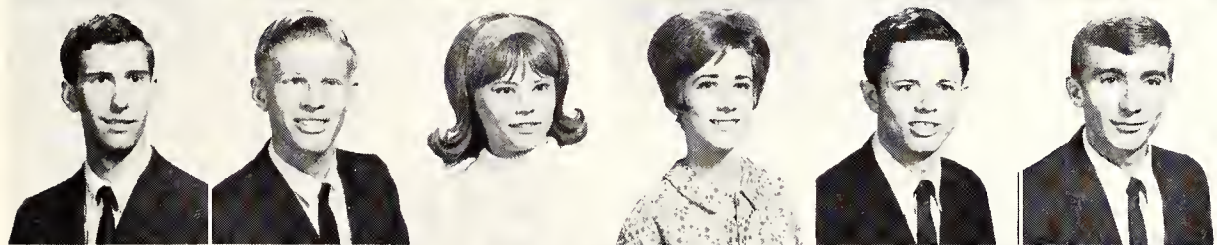

Humphries, Robert G. (Fr) *Dallas*
 Hundt, James (Fr) *Dallas*
 Hunn, Lynda (Jr) *Arlington*
 Huntsinger, Sharron (Soph) *Lorena*
 Hurley, David (Jr) *Dallas*
 Husband, Danny (Fr) *Grand Prairie*

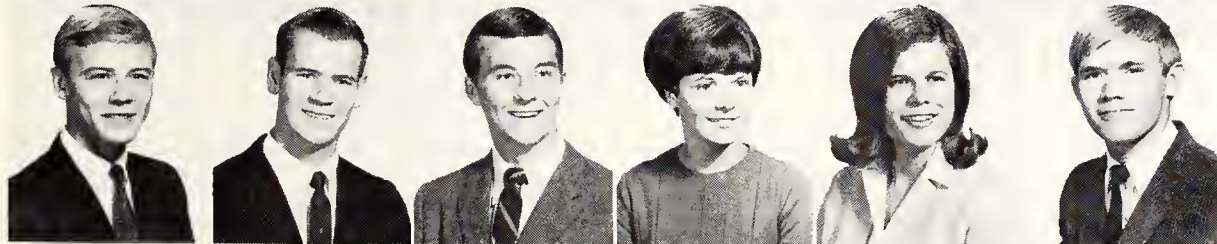

Hutchens, Larry R. (Jr) *Fort Worth*
 Hutchinson, Don (Fr) *Garland*
 Hutson, Bruce James (Jr) *Fort Worth*
 Hyslop, Jennie (Fr) *Bedford*
 Ihfe, Janet Elaine (Soph) *Dallas*
 Imes, Kenneth (Soph) *Jacksboro*



Inge, Randy (Soph) *Dallas*
 Ingram, Carol (Jr) *Irving*
 Ingram, Charles (Jr) *Dallas*
 Ingram, Frederica (Soph) *Dallas*
 Ingram, Herbert H. (Soph) *Bowie*
 Ingram, James Douglas (Soph) *Houston*



Officer of the Day, C/2LT Roger Fitzpatrick talks with Barbara Morris, candidate for ROTC sweetheart, at the Sweetheart Reception.

Ingram, Willie E. (Jr)
 Innes, Laurie (Jr)
 Ireland, Janet (Fr)
 Irvin, Charles (Jr)
 Isaacs, Don (Jr)
 Isbell, Bob (Soph)

Fort Worth
 Arlington
 Arlington
 Grand Prairie
 Fort Worth
 Stamford

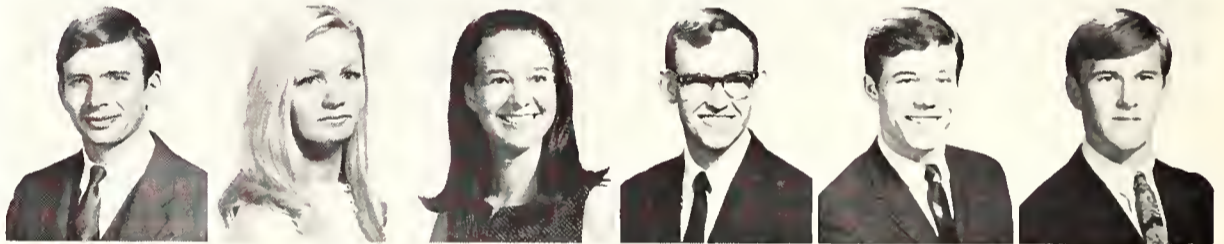

Isbell, Karen (Fr)
 Isom, Rodger R. (Soph)
 Ivy, George Edward (Soph)
 Jackman, Brenda (Fr)
 Jackson, David (Jr)
 Jackson, Donald (Soph)

Fort Worth
 Lancaster
 Dallas
 Graford
 Quitman
 Burleson



Jackson, Jerry (Fr)
 Jackson, Jorja A. (Jr)
 Jackson, Mike (Soph)
 Jackson, Susan (Soph)
 Jackson, Vicki (Fr)
 Jackson, Wayne (Soph)

Eules
 Grand Prairie
 Arlington
 Fort Worth
 Fort Worth
 Fort Worth

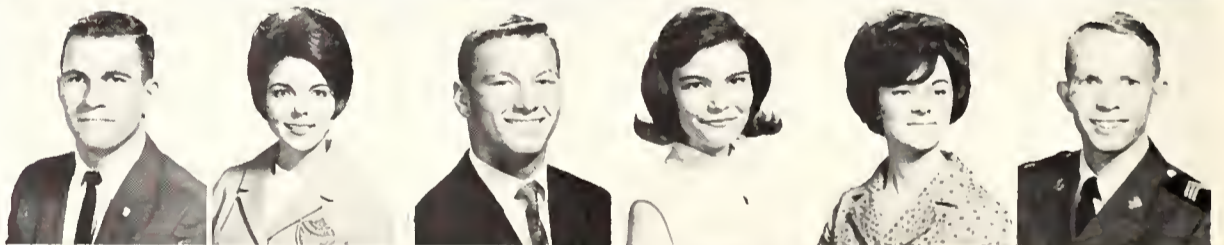

Jackson, William (Fr)
 Jacobs, David C. (Soph)
 Jacobs, Gary M. (Jr)
 Jacobs, Jerry (Fr)
 Jacobs, Robert (Jr)
 Jacobs, Tony (Jr)

Fort Worth
 Dallas
 Garland
 Arlington
 Muldrow, Okla.
 Irving

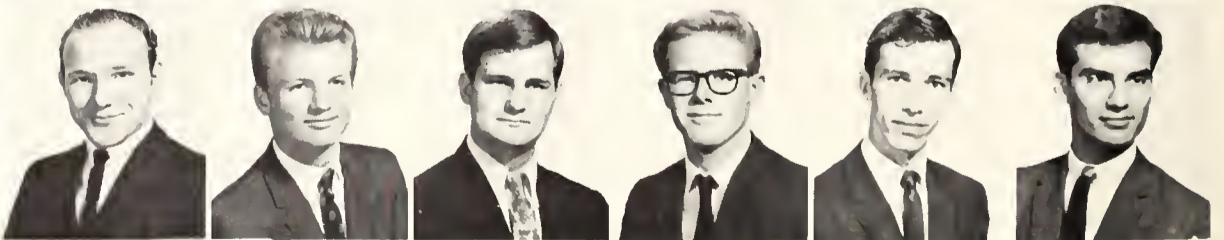

Jahns, Patricia (Fr)
 James, Buddy (Fr)
 James, Lyndon (Soph)
 Jameson, Terie (Fr)
 Jamieson, Scott (Jr)
 Jarrett, Michael (Fr)

Arlington
 Bridgeport
 Mesquite
 Dallas
 Arlington
 Fort Worth



ROTC Recognizes Sweetheart Candidates

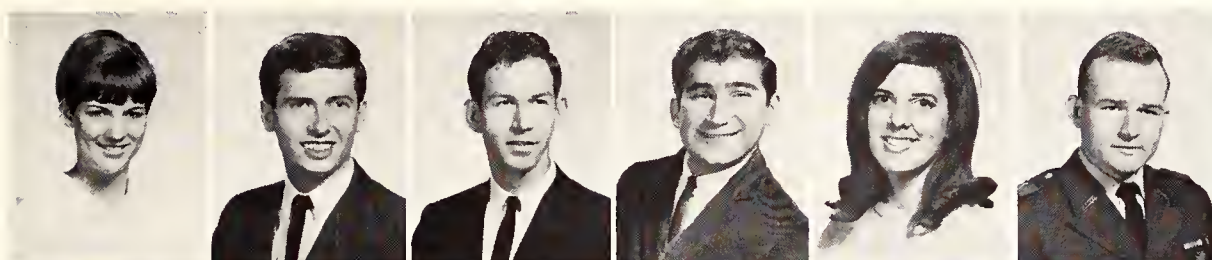

Jasheway, Lynne (Fr) *Burleson*
 Jay, Larry (Soph) *Abilene*
 Jaynes, Jimmy A. (Soph) *Fort Smith, Ark.*
 Jeffery, Tommy (Fr) *Arlington*
 Jenkins, Janet (Fr) *Dallas*
 Jenkins, Larry (Jr) *Mesquite*

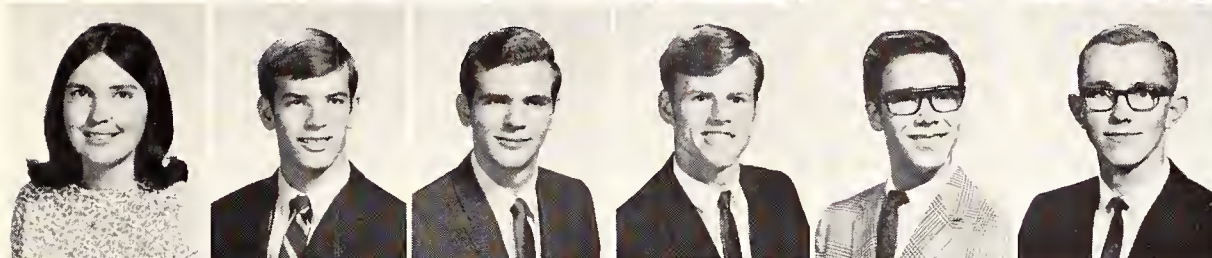

Jenkins, Linda (Jr) *Rockdale*
 Jenkins, Steven R. (Fr) *Waco*
 Jennings, Jerry (Soph) *Dallas*
 Jeter, David (Fr) *Hewitt*
 Jimenez, Jose (Fr) *Dallas*
 Johansen, Robert Dan (Fr) *Brownwood*

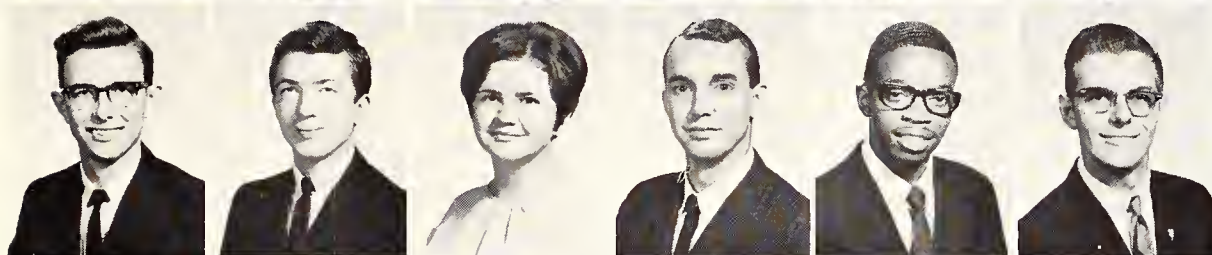

Johnson, Benny (Fr) *Bonham*
 Johnson, Dennis (Jr) *Arlington*
 Johnson, Donna (Fr) *Farmers Branch*
 Johnson, Everett (Jr) *Arlington*
 Johnson, Gene (Soph) *Longview*
 Johnson, James L. (Jr) *Lake Dallas*

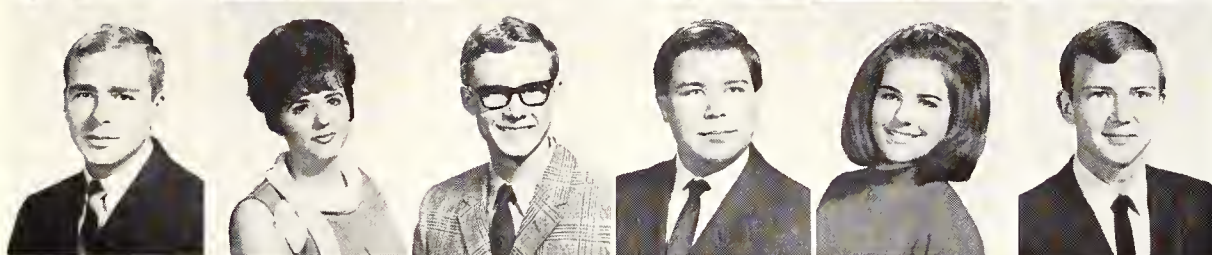

Johnson, Jerry (Jr) *Fort Worth*
 Johnson, Joanne (Jr) *Grand Prairie*
 Johnson, John (Soph) *Fort Worth*
 Johnson, John A. (Jr) *Dallas*
 Johnson, Karen (Soph) *Arlington*
 Johnson, Larry (Jr) *Fort Worth*

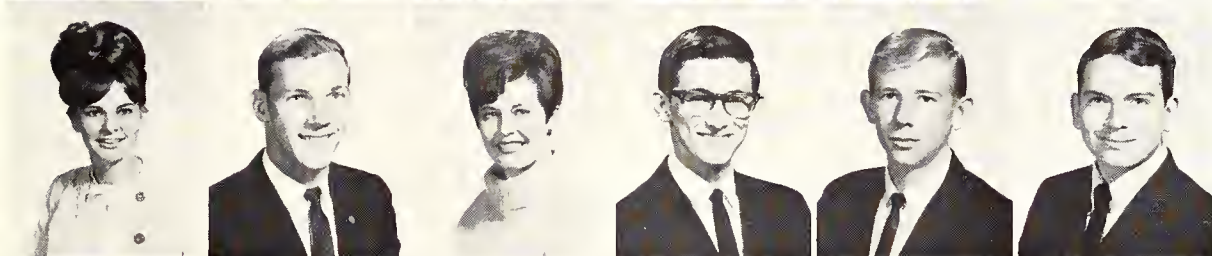

Johnson, Lorraine (Jr) *Arlington*
 Johnson, Morriss W. (Fr) *Roanoke Rapids, N. C.*
 Johnson, Patsye (Soph) *Dallas*
 Johnson, Randy (Soph) *Abilene*
 Johnson, Ronald (Fr) *Gatesville*
 Johnson, William (Fr) *Fort Worth*

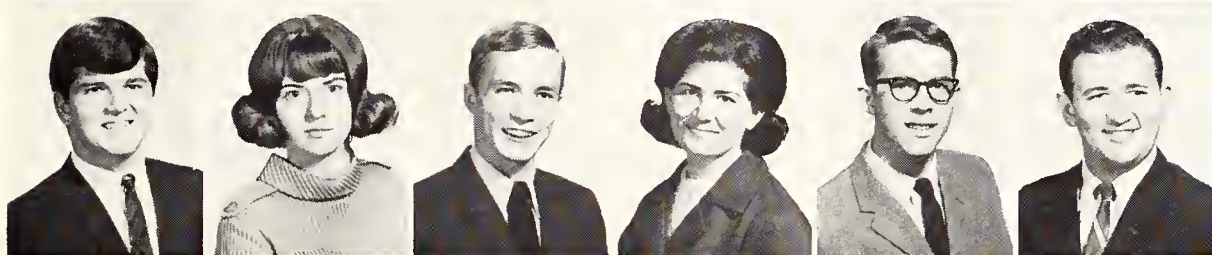

Johnston, Mike (Soph) *Carthage*
 Johnston, Linda (Fr) *Dallas*
 Johnston, Michael S. (Soph) *Tyler*
 Joiner, Linda Kay (Soph) *Fort Worth*
 Joiner, Richard King (Fr) *Dallas*
 Jones, Anthony A. (Soph) *Garland*



Jones, Bobby Gene (Fr) *Dallas*
 Jones, Charles (Fr) *Cleburne*
 Jones, Emilie (Fr) *Waco*
 Jones, James R. (Fr) *Dallas*
 Jones, Jonne (Jr) *Dallas*
 Jones, Judy (Jr) *Dallas*

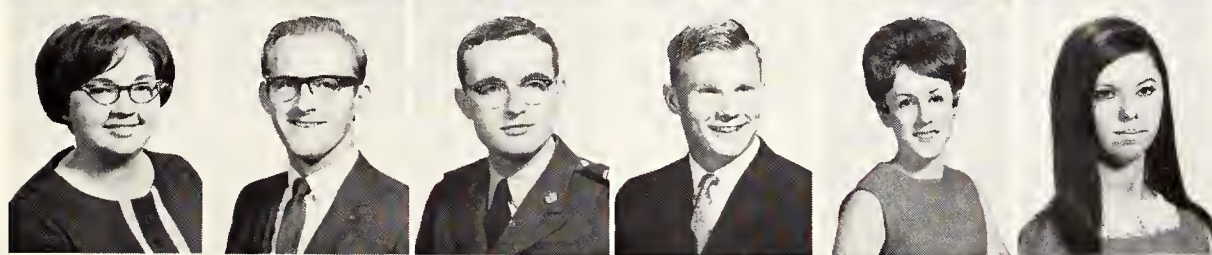

Jones, Karen (Soph) *Arlington*
 Jones, L. W. (Soph) *Dallas*
 Jones, Michael (Soph) *Fort Worth*
 Jones, Monty D. (Soph) *Roanoke*
 Jones, Nancy (Fr) *Arlington*
 Jones, Pat (Soph) *Fort Worth*



Jones, Patricia (Fr) *Fort Worth*
 Jones, Sharon (Soph) *Dallas*
 Jones, Susan (Jr) *Arlington*
 Jordan, Paula (Soph) *Arlington*
 Joyce, Pamela (Soph) *Fort Worth*
 Joyce, Susan (Jr) *Fort Worth*

Judd, James (Fr)
 Juricek, Michael (Fr)
 Kaemper, Ko (Jr)
 Kalan, Tommy (Fr)
 Kaler, Mike (Fr)
 Kam, Tommy (Fr)

Fort Worth
 Dallas
 Amarillo
 Arlington
 Fort Worth
 Dallas



Karr, Russell (Fr)
 Karus, Deborah (Soph)
 Kaster, William (Fr)
 Keating, Jerome (Soph)
 Keel, Louvenia Louise (Fr)
 Keen, James (Jr)

Fort Worth
 Dallas
 Grand Prairie
 Fort Worth
 Fort Worth
 Dallas

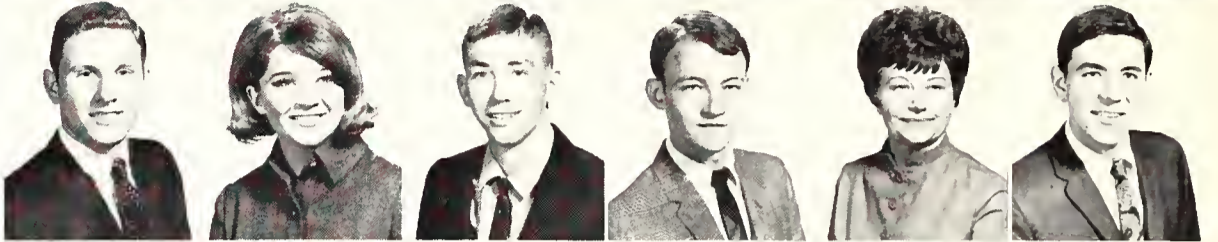

Keenan, Cassie (Fr)
 Keith, Eddie (Fr)
 Keith, Ladelle (Soph)
 Kellar, Bobby (Fr)
 Kelly, Keith (Fr)
 Kelly, Larry (Soph)

Bedford
 Mansfield
 Arlington
 Smithville
 Fort Worth
 Waco



Kelly, Mike (Jr)
 Kelly, Ronnie (Fr)
 Kelso, Larry Rex (Soph)
 Kelton, George A. (Fr)
 Kemp, Vivian (Fr)
 Kempff, Feico (Fr)

Tyler
 Fort Worth
 Monterrey, Mex.
 Henrietta
 Irving
 Fort Worth



Kennedy, Charles (Jr)
 Kennedy, James W. (Fr)
 Kennedy, Phil (Jr)
 Kennington, Milas (Fr)
 Kent, Greg (Jr)
 Kent, Robert (Soph)

Naples
 Marshall
 Arlington
 Dallas
 Arlington
 Garland

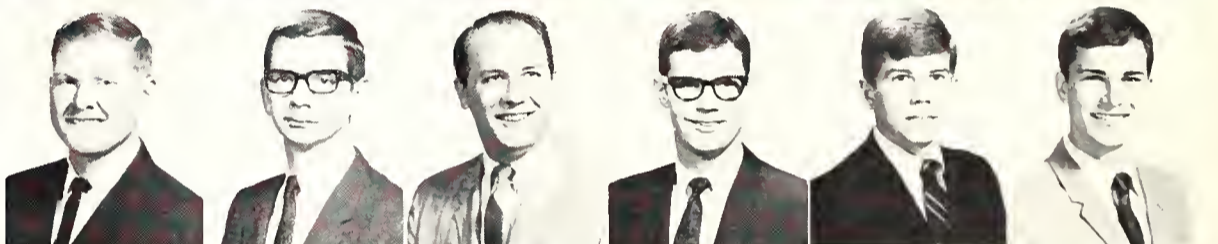

Kersen, Anna Marie (Fr)
 Kestler, Eddie (Fr)
 Key, Dennis (Jr)
 Key, Miki (Jr)
 Kildow, Randall (Jr)
 Killian, Michael (Soph)

Arlington
 Fort Worth
 Burleson
 Arlington
 Fort Worth
 Fort Worth



King, Kathy (Soph)
 King, Lyndon (Fr)
 King, Phil (Soph)
 Kinney, Gordon (Jr)
 Kinsey, Sharon (Soph)
 Kirbie, Ken (Soph)

Arlington
 Grand Prairie
 Cleburne
 Arlington
 Arlington
 Fort Worth



Kirby, Robert (Soph)
 Kirk, Donald (Soph)
 Kirk, Shirley (Fr)
 Kirkpatrick, Carol (Jr)
 Kirkpatrick, Jeff (Fr)
 Kirkpatrick, Sharon (Fr)

Garland
 Arlington
 Dallas
 Arlington
 Garland
 Arlington



Kisinger, George (Fr)
 Kittrell, Linda (Fr)
 Klepper, Steve (Soph)
 Knowles, Brenda F. (Soph)
 Knowles, Linda (Soph)
 Knox, James (Jr)

Irving
 Grand Prairie
 San Diego, Calif.
 Arlington
 Irving
 Dallas

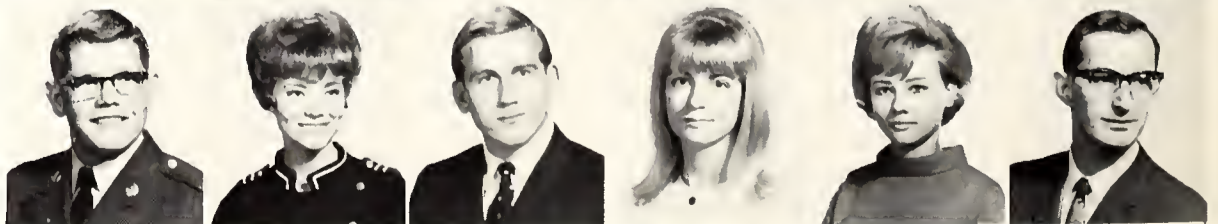

Sorority Joins in Tutoring Program



Knudsen, Paul (Fr)
 Koch, Donna (Jr)
 Koerth, Sandra (Fr)
 Kohlhund, Karen (Soph)
 Kolar, Louie (Jr)
 Kornitsky, Sherry (Soph)

Hurst
 Arlington
 Grand Prairie
 Orange
 West
 Fort Worth

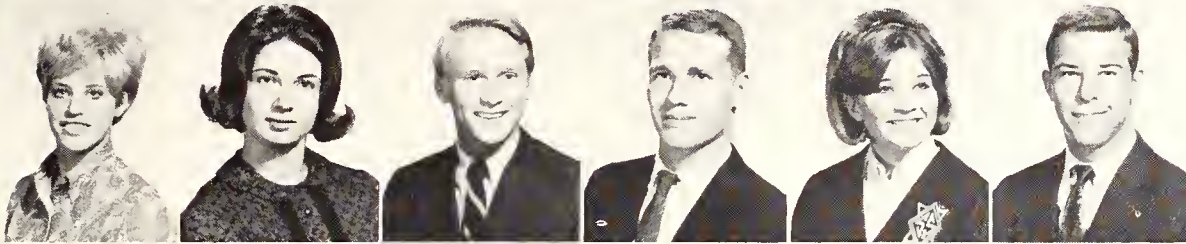

Korol, Tanya (Jr)
 Kouns, Andrea (Soph)
 Kowalewski, Larry (Fr)
 Kraft, Al (Jr)
 Kraus, Deborah (Soph)
 Kreiner, Thomas C. (Fr)

Syracuse, N.Y.
 Cleburne
 Dallas
 Grand Prairie
 Dallas
 Dallas

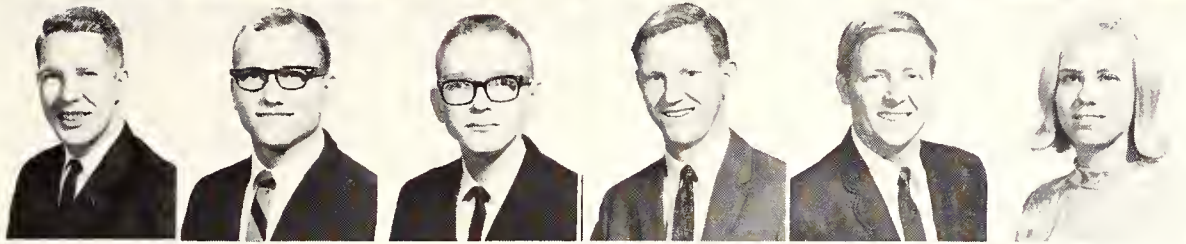

Kreupeling, Hans (Jr)
 Kubelka, Eugene (Soph)
 Lacefield, Larry Dann (Jr)
 Lackey, Jim (Fr)
 Lackey, Mike (Jr)
 Lackey, Sandra (Fr)

Eindhoven, Holland
 Ennis
 Grand Prairie
 Hico
 Hico
 Irving



Lacy, Steve (Fr)

Mineola

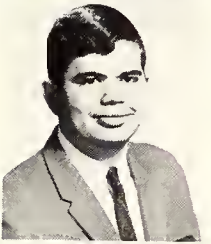

Ladd, Ronnie (Fr)

San Diego, Calif.



LaFerney, Virgil (Fr)

Eules



Laird, Stephen Douglas (Fr)

Fort Worth

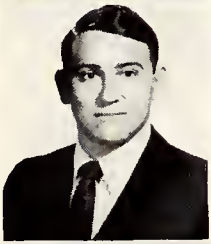

LaJudice, Ronald (Jr)

Arlington

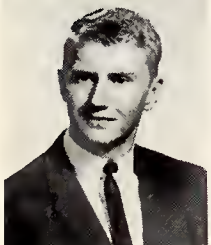

Lakes, Larry (Soph)

Irving

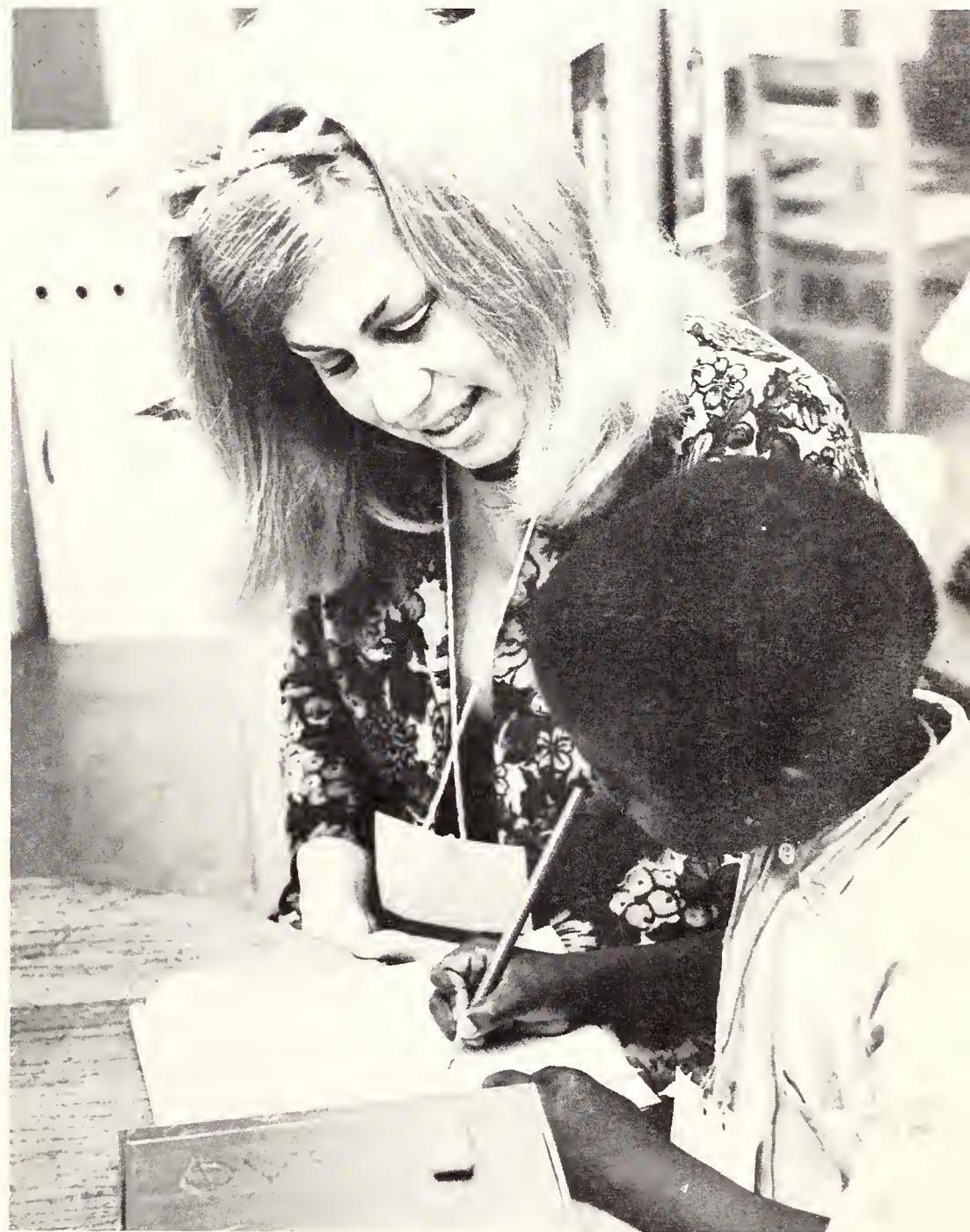

En Ami Sherry Allen assists in a tutoring session sponsored for faltering first and second grade students by First Methodist Church.

Outstanding Players Accept SLC Trophy

Lakey, Gary (Fr)
Lakota, Blanche (Fr)
Lamance, David (Jr)
Lamar, David (Jr)
Lamb, Johnny (Fr)
Lambert, Charles (Soph)

Fort Worth
Hurst
Boyd
Dallas
Terrell
Carrollton



Lambert, Lana (Fr)
Lambright, Paul (Jr)
Lamp, Mike (Jr)
Lancaster, Carolyn (Soph)
Lance, Mike (Soph)
Land, Teresa (Fr)

Phoenix, Ariz.
Fort Worth
Irving
Fort Worth
Hurst
Burleson



Landrith, Kris (Jr)
Lanford, David (Jr)
Lang, Richard (Soph)
Langford, Alton (Soph)
Langley, Grady (Jr)
Langston, Billy (Soph)

Arlington
Fort Worth
Corpus Christi
Fort Worth
Fort Worth
Grand Prairie



Langston, Evelyn (Fr)
Lanier, Charles (Fr)
Laningham, Sammy (Soph)
Lara, Lydia (Fr)
Lasater, Dwayne (Soph)
Latham, Janice (Jr)

Arlington
Fort Worth
Fort Worth
Irving
Grand Prairie
Fort Worth



Latham, Zane (Fr)
Latour, Kathy (Fr)
Lawson, Janice (Soph)
Lawton, George (Jr)
Lay, Jackie (Fr)
Leal, Larry (Fr)

Woodson
Irving
Garland
Dallas
Arlington
Austin

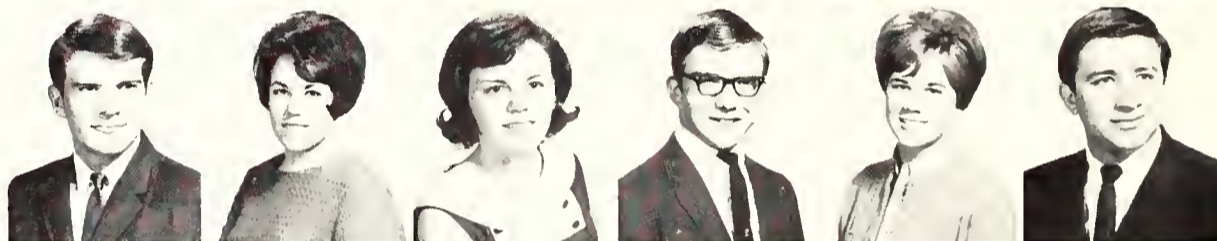

Ledwin, Donna (Jr)
Lee, Eulinda (Soph)
Lee, Hosea (Jr)
Lee, Marvin (Jr)
Lee, Raymond (Fr)
Lee, Richard (Soph)

Hurst
Perrin
Dallas
Carbon
Dallas
Dallas

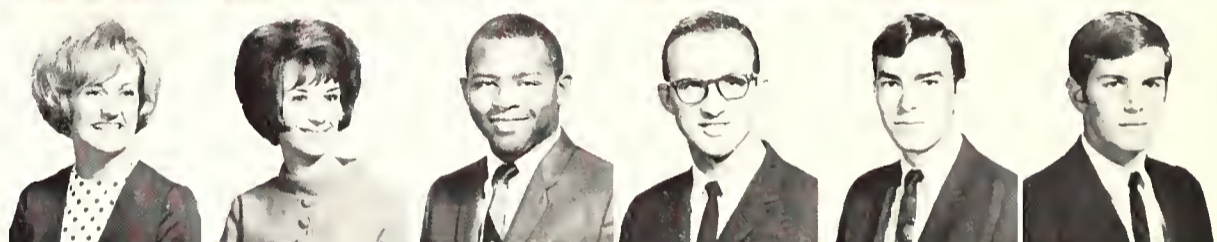

Lefler, Joy (Soph)
Leftwich, Linda (Fr)
Leger, Rodger (Soph)
Leggett, Larry (Jr)
Leith, Jim (Jr)
Lemley, John (Soph)

Fort Worth
Fort Worth
Dallas
Fort Worth
Fort Worth
Dallas

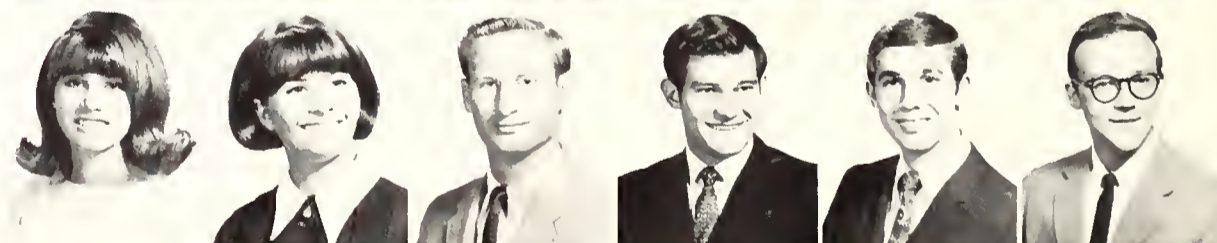

Lemond, John, Jr. (Jr)
Lepenski, John (Fr)
Leptic, Rickie (Jr)
Lervine, James (Soph)
Levins, James (Soph)
Levy, David (Soph)

Fort Worth
Fort Worth
Dallas
Lynwood, Calif.
Hillsboro
Waco



Lewis, Emmett (Soph)
Lewis, Judy (Fr)
Lewis, Larry (Jr)
Lewis, Rex (Soph)
Libotte, Kristy (Fr)
Lide, Linda (Fr)

Burnet
Colleyville
Fort Worth
Denison
Arlington
Fort Worth

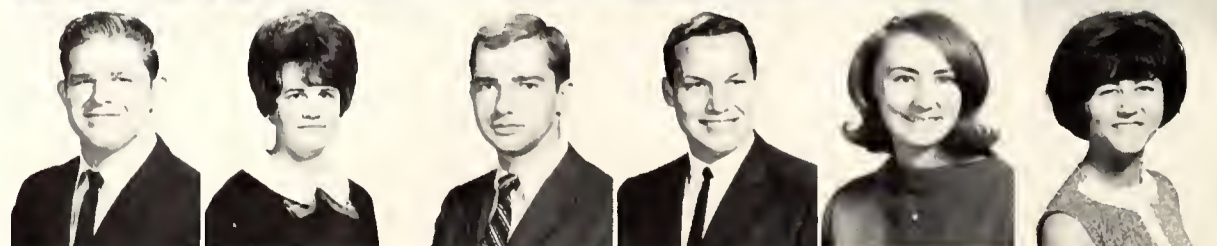

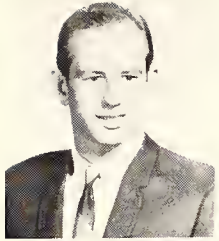

Limroth, Tom (Jr)

Bertram



Lindsay, Phil (Jr)

Dallas



Lindsey, Gary (Soph)

Fort Worth



Littwin, Dennis (Jr)

Mesquite

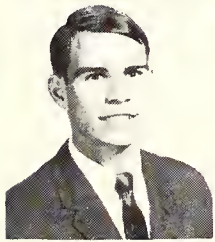

Livermore, James (Jr)

Fort Worth



Livesay, Don (Fr)

Dallas

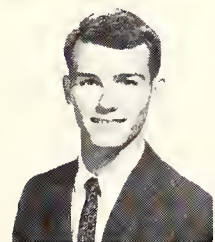

Livingston, J. David (Fr)

Fort Worth

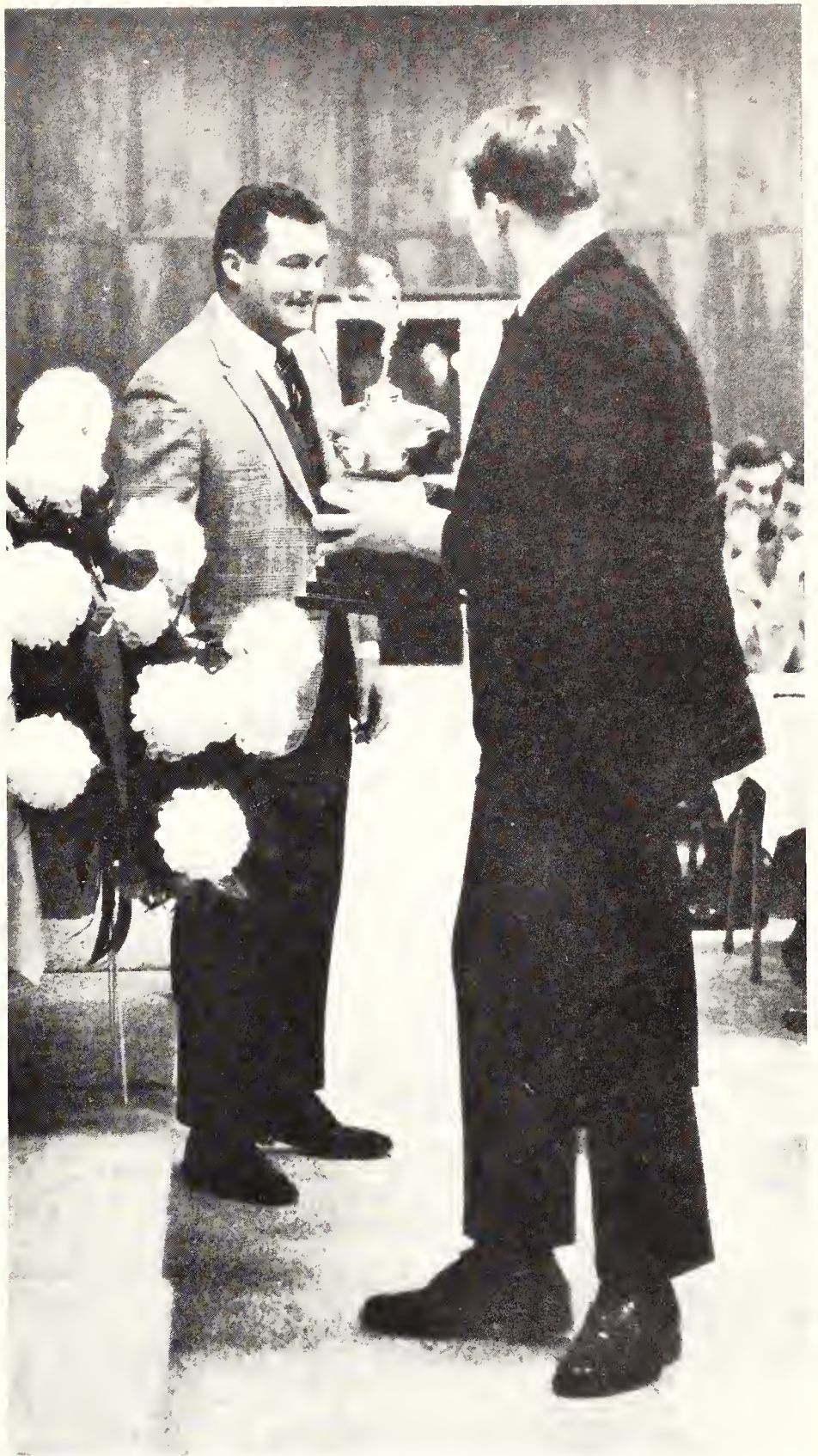

Co-captain Bob Diem and senior center Richard Norwood accept the Southland Conference trophy at the January football banquet.

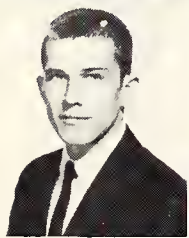

Llewellyn, Robin (Soph)

Grand Prairie



Lloyd, James Richard (Soph)

Arlington



Lockard, Melissa (Soph)

Burleson



Locke, John (Fr)

Deer Park



Locke, Mary (Fr)

Grand Prairie



Locker, Brenda (Soph)

Cleburne



Lockhart, Eric (Jr)

Dallas



Lockwood, Don (Soph)

Perryton



Lockwood, Wendy (Soph)

Arlington



Loehr, Charles (Fr)

Dallas



Loftis, John (Jr)

Fort Worth



Loftis, Phyllis (Fr)

Dallas



En Ami actives entertain at a fall rush party for prospective pledges, presenting a skit and closing with their organization's song.

Lollar, Rex (Soph)
 London, Larry (Jr)
 Long, Bernard (Jr)
 Long, Susan (Fr)
 Longbridge, John (Jr)
 Loock, Vicki (Soph)

Irving
 Fort Worth
 Dallas
 Grand Prairie
 Dallas
 Fort Worth



Lopez, Joseph (Fr)
 LoPresti, Betsy (Soph)
 Lorimer, Andy (Fr)
 Loughridge, Johnny (Jr)
 Love, Betty (Soph)
 Lovelace, Venita (Fr)

Dallas
 Duncanville
 Fort Worth
 Arlington
 Arlington
 Dallas



Loveless, Robert (Fr)
 Lowe, Jerry Paul (Soph)
 Lowrie, Doris Clo (Soph)
 Loyd, Greg (Fr)
 Lozano, Edward S. (Soph)
 Luck, Sue (Soph)

Arlington
 Dallas
 Irving
 Dallas
 Dallas
 Arlington



Luckett, Jerry (Jr)
 Ludington, Greg (Jr)
 Luft, Keith (Jr)
 Luis, Arthur II (Soph)
 Luke, Robert M. G. (Fr)
 Lunday, Jayne (Fr)

Dallas
 Fort Worth
 Waco
 Brownsville
 Fort Worth
 Mansfield

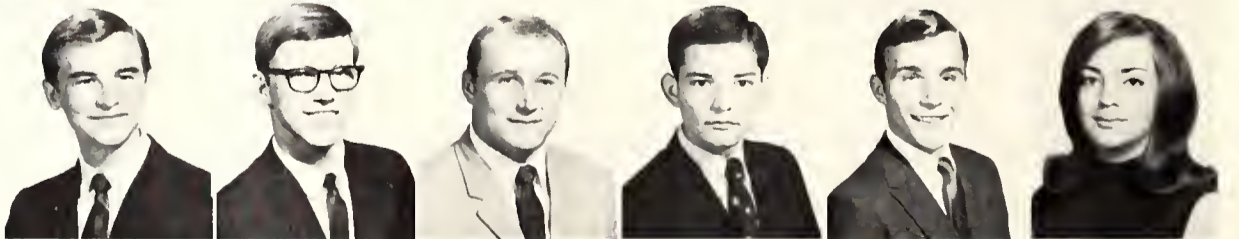

Lundgren, Judy (Fr)
 Lundin, Chuck (Soph)
 Lyell, Mike (Soph)
 Lynch, Danny (Jr)
 Lynch, John (Fr)
 Lynch, Rosie (Jr)

Fort Worth
 Richardson
 Brookhaven, Miss.
 Fort Worth
 Mineral Wells
 Athens

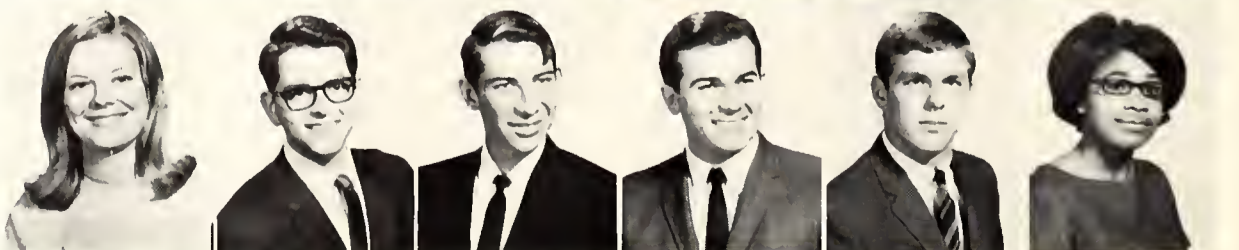

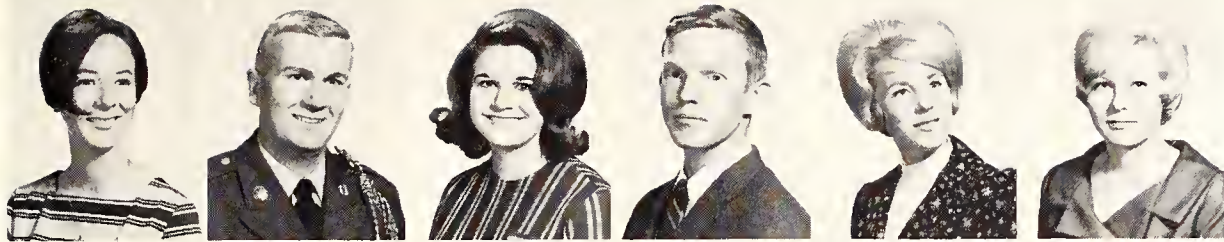

Lynch, Sheila (Jr) *Arlington*
 Lynn, Robert (Fr) *Hurst*
 Lynn, Sharon (Fr) *Dallas*
 MacConnell, Terence (Fr) *Arlington*
 MacDonald, Linda (Jr) *Arlington*
 MacDowell, Pamela (Fr) *Fort Worth*

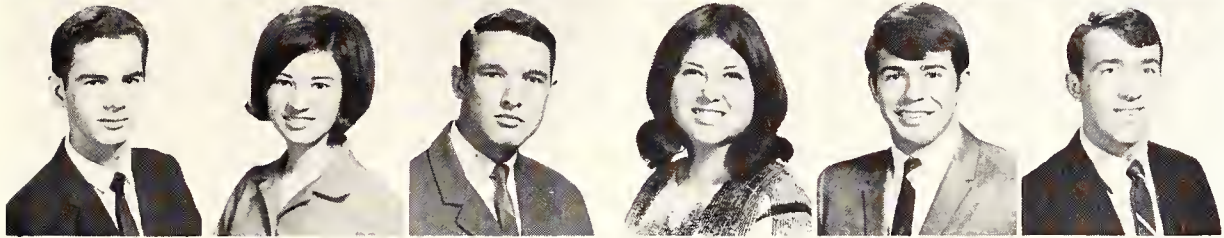

Mace, Robert C. Jr. (Fr) *Arlington*
 Mace, Sandra (Fr) *Arlington*
 Mach, Bill (Fr) *Dallas*
 Macias, Yvonne (Soph) *Dallas*
 Mocsisak, Stephen F. (Soph) *Leonard*
 Madden, John (Jr) *McKinney*

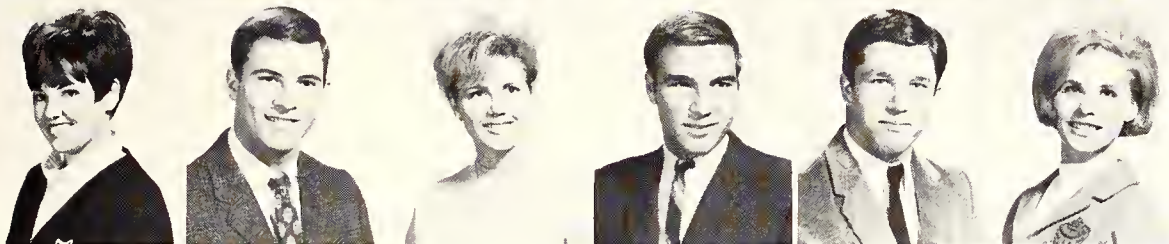

Maddox, Debbie (Jr) *Fort Worth*
 Magedson, Paul (Jr) *Dallas*
 Magers, Billie (Soph) *Arlington*
 Magoulas, George (Fr) *Pasadena*
 Mahan, Bill (Jr) *Garland*
 Mahan, Jeri (Soph) *Irving*

Actives Plan Entertainment for Rushees

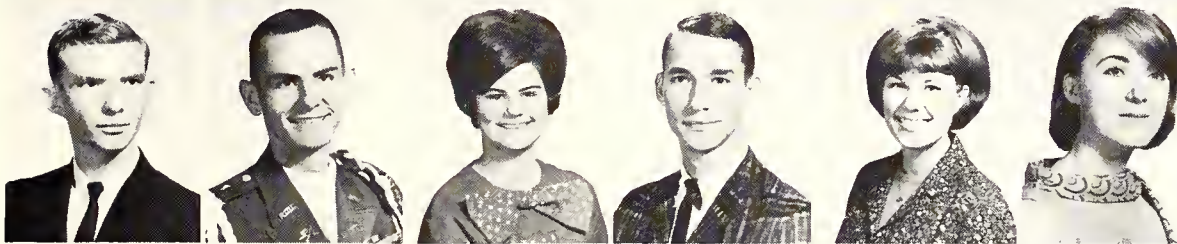

Mahanay, Randal (Soph) *Alvarado*
 Mahoney, Dan (Jr) *Dallas*
 Mahoney, Deborah (Fr) *Dallas*
 Makarwich, Byron (Jr) *Fort Worth*
 Malin, Ann (Fr) *Arlington*
 Malloy, Maureen (Jr) *Dallas*

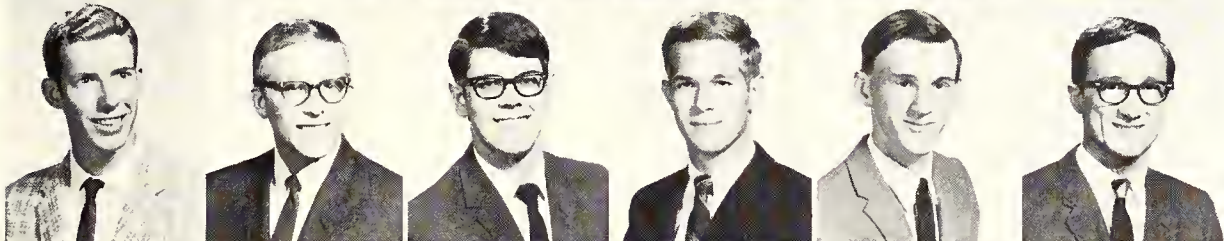

Malone, Don (Fr) *Fort Worth*
 Malone, Mike (Soph) *Springtown*
 Malone, Wallace (Fr) *Everman*
 Malott, Brett (Fr) *Crowley*
 Maner, Doland C. (Soph) *Arlington*
 Mangrum, William Boyd (Jr) *West*

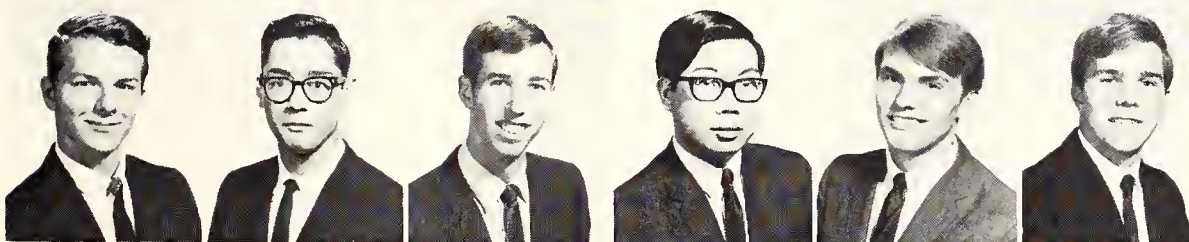

Mann, Jimmy (Jr) *Fort Worth*
 Manriquez, Nicholas (Jr) *Dallas*
 Mantooth, Edmund (Jr) *Irving*
 Mar, Larry (Fr) *Fort Worth*
 Marak, Sonny (Jr) *West*
 March, Paul (Soph) *Wilton, Conn.*

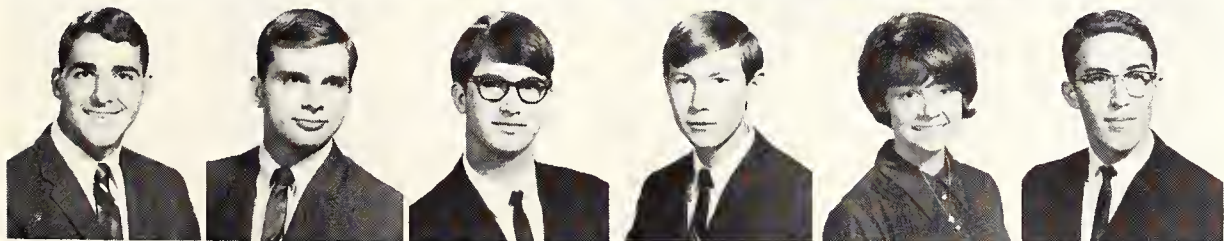

Marin, John C. (Jr) *Brownsville*
 Marshall, Carl (Soph) *Fort Worth*
 Marshall, James (Fr) *Fort Worth*
 Marshall, Jim (Fr) *Fort Worth*
 Marshall, Lynn (Fr) *Fort Worth*
 Marshall, William E. Jr. (Jr) *Fort Worth*

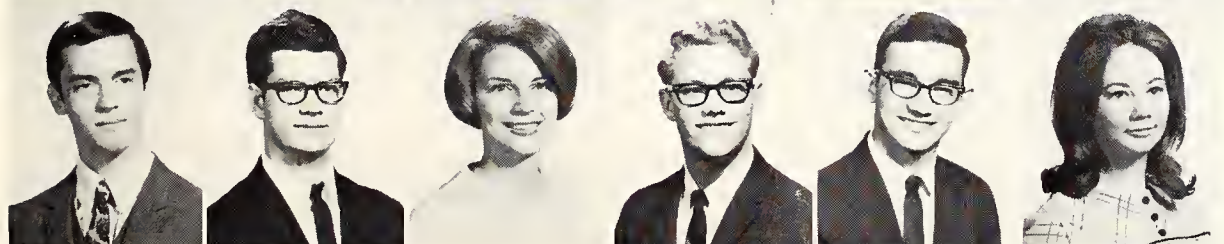

Marslett, David (Fr) *Fort Worth*
 Martin, Bruce M. (Fr) *Fort Worth*
 Martin, Carolyn (Fr) *Atlanta*
 Martin, Chuck (Fr) *Fort Worth*
 Martin, David W. (Fr) *Mesquite*
 Martin, Mildred (Fr) *Irving*



Alfasig Larry Wolfe prompts Delta Zeta Martha Corboy during a soggy event, the jousting contest, in the Alpha Sigma Chi Winter Olympics.

Martin, Roger (Soph)

Dallas



Martin, Sam (Fr)

Fort Worth

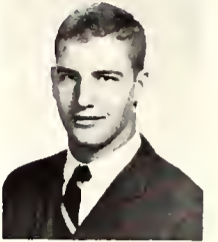

Martin, Sherry (Fr)

Fort Worth



Martin, Shirley (Fr)

Fort Worth



Martin, Sunnye (Jr)

Midland



Martinez, Pete (Jr)

Wylie



Martinez, Victoria (Jr)
 Marzonie, Francia (Soph)
 Mask, Kenneth (Fr)
 Mason, Jerri (Fr)
 Mason, Rita (Fr)
 Massab, Nick (Fr)

San Angelo
 Arlington
 Fort Worth
 Fort Worth
 Walnut Springs
 Dallas

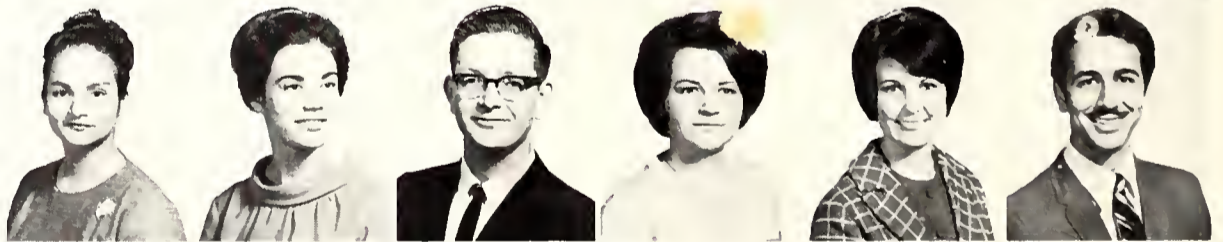

Massengale, Michael (Jr)
 Mathis, Beverly (Soph)
 Mathis, Diana (Fr)
 Mathis, Jerry (Jr)
 Mathis, John M. (Soph)
 Matlock, Robert J (Fr)

Fort Worth
 Grand Prairie
 Grand Prairie
 Dallas
 Pittsburg
 Bonham

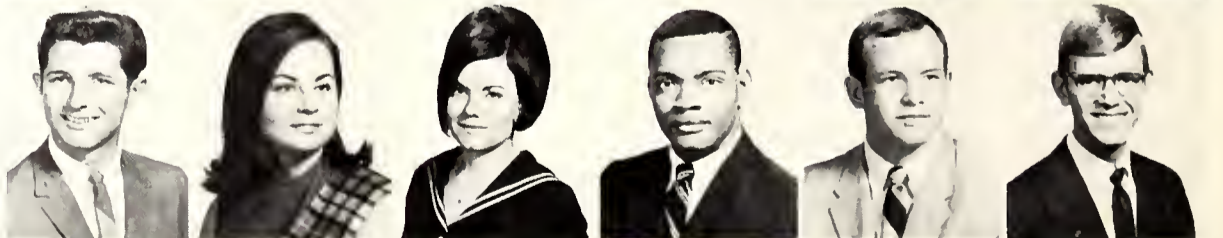

Matthews, Dale (Fr)
 Matthews, Frank (Soph)
 Matthews, Jerry (Soph)
 Maughan, Barry (Soph)
 Maxey, Rick (Soph)
 Maxwell, Lester E. (Fr)

Mineral Wells
 Fort Worth
 Dallas
 Gainesville
 Pampa
 Fort Worth

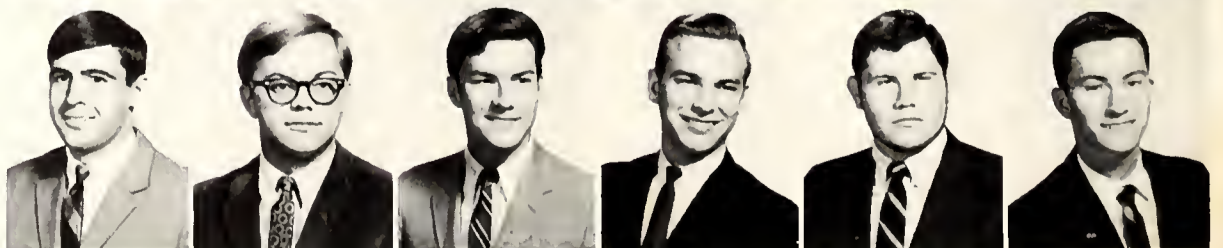

Fraternity Sponsors Winter Olympic Games

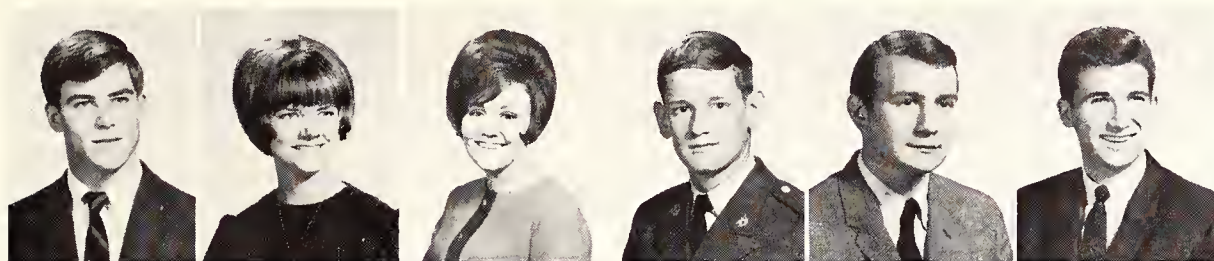

Maxwell, Robert (Soph) *Newport News, Va.*
 Mayfield, Lynda (Soph) *Fort Worth*
 Mayhew, Brenda (Soph) *Cisco*
 Maynard, Steve (Fr) *Austin*
 Mayo, Donald Jr. (Jr) *Waco*
 Mayo, James (Fr) *Mesquite*

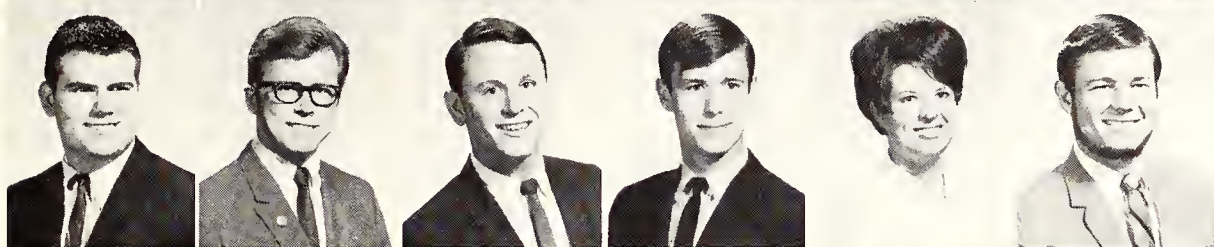

Mayo, Jimmy (Fr) *Duncanville*
 Mays, Clay (Fr) *Azle*
 Mays, David (Fr) *Desoto*
 Mays, James (Fr) *Fort Worth*
 McAlister, Verlie (Fr) *Abilene*
 McBee, David (Jr) *Fort Worth*

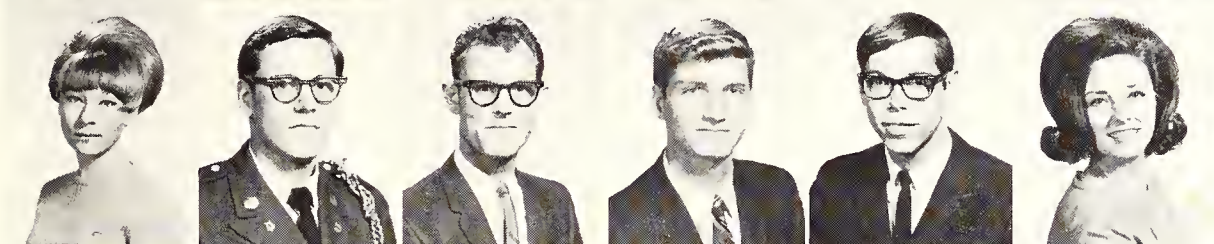

McBride, Libby (Jr) *Dallas*
 McCall, Kenneth (Fr) *Bedford*
 McCall, Wayne (Jr) *Irving*
 McCalman, David (Fr) *Fort Worth*
 McCarroll, John (Jr) *Arlington*
 McCarthy, Mary Jane (Soph) *Arlington*

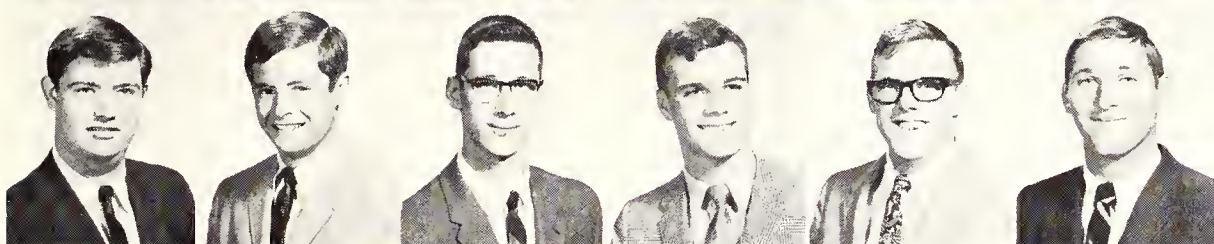

McCarty, Bradford (Fr) *Dallas*
 McCarty, James (Fr) *Fort Worth*
 McCarty, Robert (Fr) *Dallas*
 McClendon, Mark (Fr) *Garland*
 McCleskey, Robert (Soph) *Abilene*
 McClinton, Bill (Soph) *Waco*

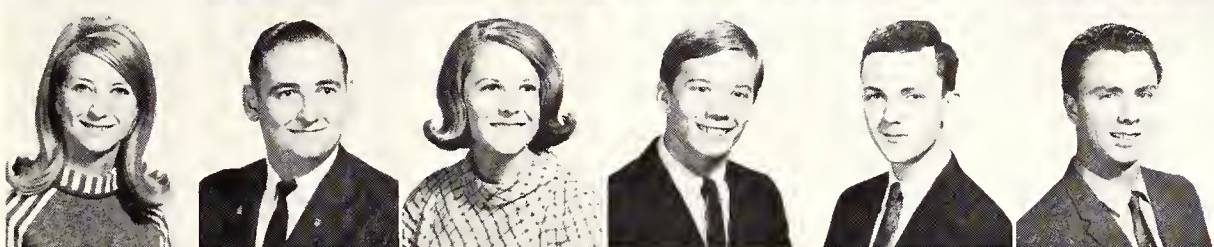

McClure, Sally (Soph) *Dallas*
 McCombs, George (Soph) *Irving*
 McConnell, Cynthia (Soph) *Italy*
 McConnell, Lester (Soph) *Waco*
 McConnell, Robert (Fr) *Alexandria, La.*
 McCorkle, B. G. (Jr) *Odessa*

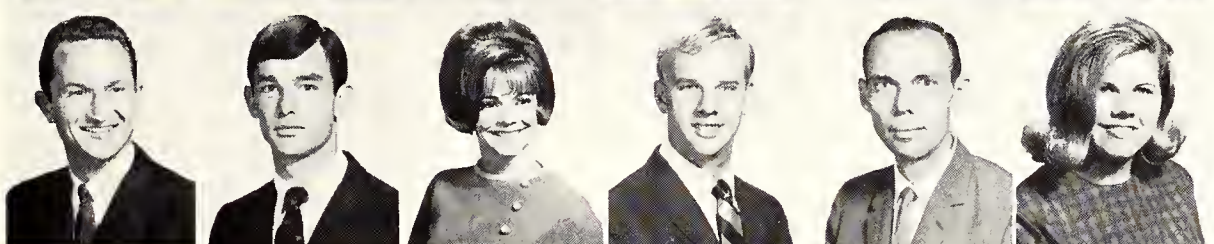

McCown, Bobby (Jr) *Odessa*
 McCoy, Jim (Jr) *Dallas*
 McCoy, Mary (Fr) *San Antonio*
 McCrary, Scott (Soph) *Dallas*
 McCrary, T. F. (Jr) *Dallas*
 McCreight, Rachel (Soph) *Fort Worth*

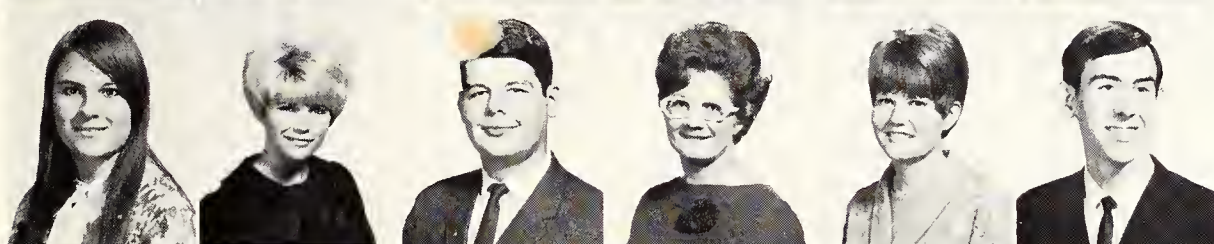

McCutcheon, Patricia (Fr) *Grand Prairie*
 McDade, Jean (Jr) *Grand Prairie*
 McDaniel, Robert (Jr) *Fort Worth*
 McDaniel, Tona (Soph) *Mesquite*
 McDonald, Carolyn (Fr) *Midlothian*
 McDonald, David (Fr) *Gatesville*

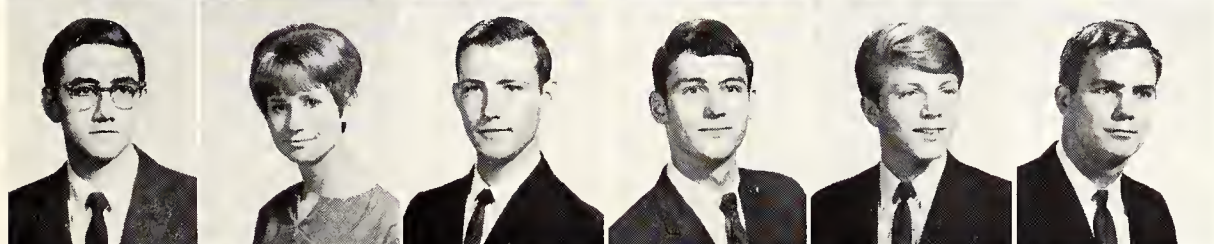

McDonald, Richard (Fr) *Dallas*
 McDougald, Kaye (Fr) *Duncanville*
 McEntire, Jerry (Soph) *Fort Worth*
 McEowen, Glenn (Soph) *Fort Worth*
 McFadden, Robert (Fr) *Dallas*
 McFarland, Don (Soph) *Palestine*

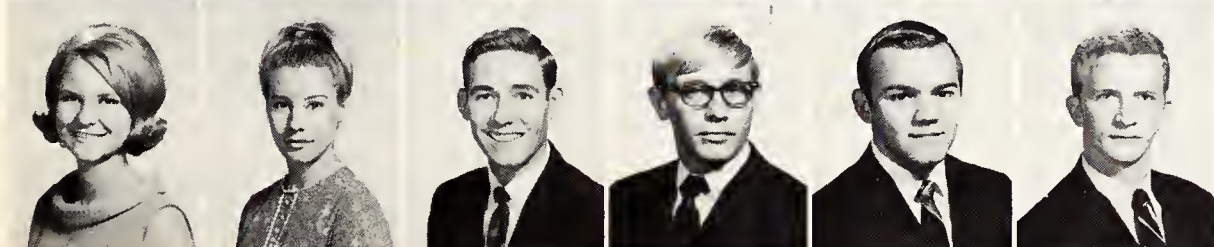

McFarland, Gail (Soph) *Grand Prairie*
 McFarlin, June (Jr) *Dallas*
 McGee, James Fred (Fr) *Kingsland*
 McGill, Jerry (Jr) *Fort Worth*
 McGlasson, Lee (Jr) *Dallas*
 McGlynn, Kevin (Fr) *Hurst*



McGowan, Edward (Fr)
 McGregor, Thomas A. (Fr)
 McGuire, Larry (Fr)
 McGuire, Patricia (Soph)
 McIntosh, Charles (Soph)
 McKeage, James E. (Jr)

*Keller
 Grand Prairie
 Dallas
 Arlington
 Fort Worth
 Dallas*

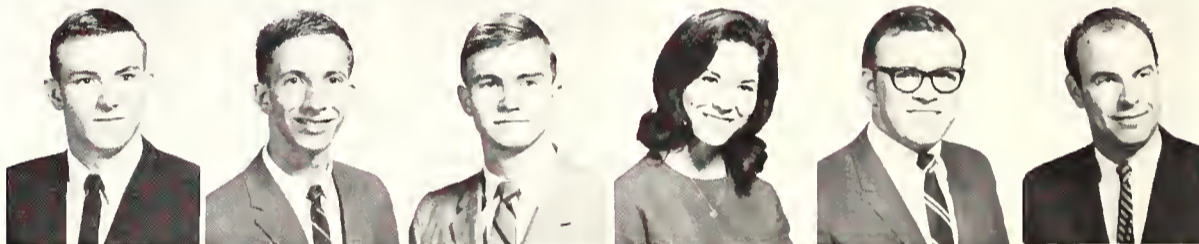

McKee, Bruce (Fr)
 McKee, Larry M. (Fr)
 McKenney, Tommy (Jr)
 McKennon, Phillip W. (Jr)
 McKinney, Glen (Fr)
 McKinney, Henry E. Jr. (Jr)

*Dallas
 Fort Worth
 Dallas
 Fort Worth
 Dallas
 Fort Worth*

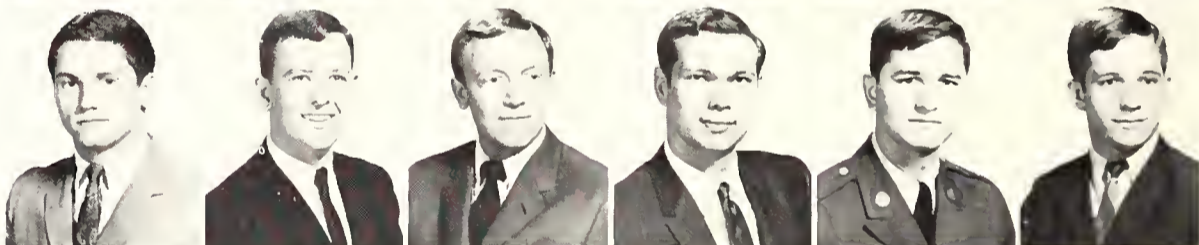

McKinney, William (Jr)
 McLaughlin, Larry (Fr)
 McLean, Jeanne (Soph)
 McLean, Curtis (Fr)
 McLeland, Michael A. (Fr)
 McLendon, Mary (Fr)

*Dallas
 Dallas
 Grand Prairie
 Fayetteville, N.C.
 Dallas
 Fort Worth*



McLerran, Linda (Fr)
 McMakin, Janice (Jr)
 McMichael, John R. (Jr)
 McMillin, Gail (Fr)
 McMinn, Lynda L. (Fr)
 McMurrugh, Pat (Fr)

*Dallas
 Dallas
 Midlothian
 Abilene
 Fort Worth
 Arlington*



McNatt, Suzanna (Jr)
 McNeil, Charles E. (Fr)
 McNellie, Johnnie (Fr)
 McPherson, Don (Jr)
 McRight, William C. (Fr)
 McVean, Michael (Jr)

*Fort Worth
 Enterprise, Miss.
 Arlington
 Grand Prairie
 Midland
 Cleburne*



Musicians Join in Concert

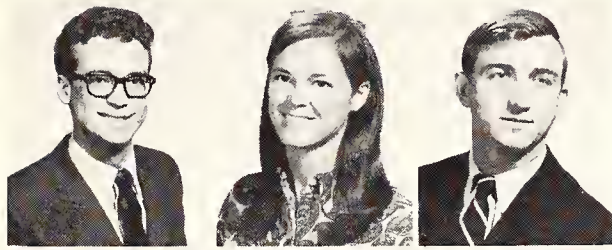

McVean, Morris (Soph) Fort Worth
 McWilliams, Joyce (Jr) Dallas
 Meade, John (Jr) Sherman

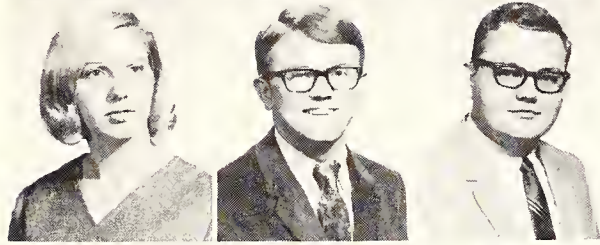

Meadlin, Gail (Fr) Arlington
 Meadows, Grady (Soph) Mount Pleasant
 Mecay, William (Soph) Denton

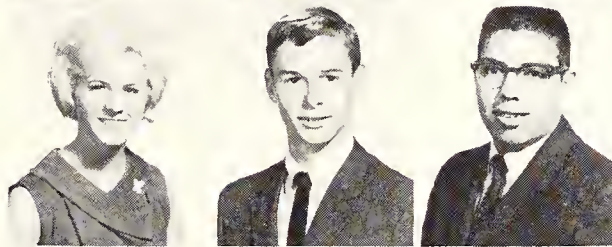

Mecerwitz, Shelby (Soph) Fort Worth
 Mecklin, James D. (Fr) Dallas
 Medina, David (Fr) Dallas

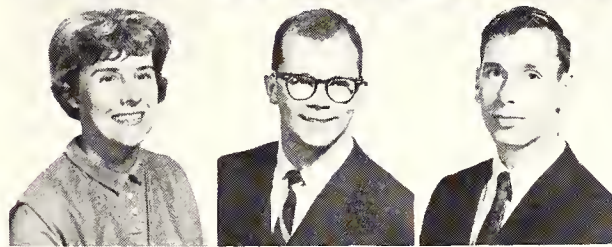

Meeks, Sarah Frances (Soph) Dallas
 Mees, Dennis (Soph) Fort Worth
 McHaffey, William (Fr) Nashville, Tenn.

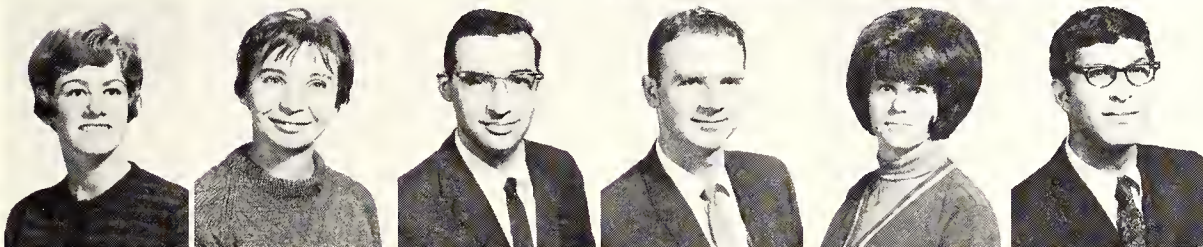

Meier, Melanie (Soph) Arlington
 Meiser, Barbara (Jr) Akron, Ohio
 Meiser, John R. (Soph) Akron, Ohio
 Melanson, Clayton C. (Jr) Fort Worth
 Melear, Linda (Fr) Fort Worth
 Mendez, Lou (Jr) Dallas

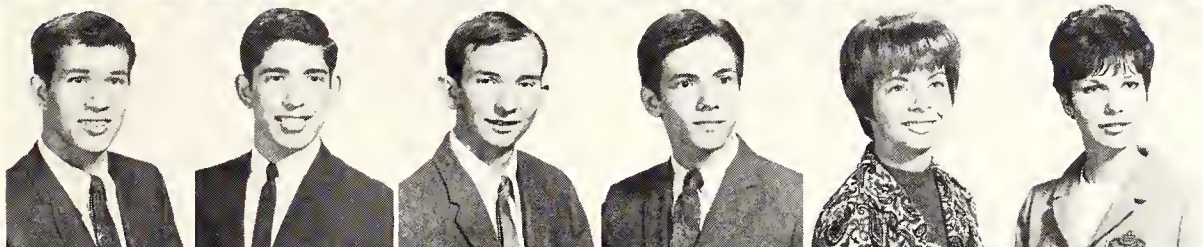

Mendoza, Rufino, Jr. (Soph) Fort Worth
 Mercado, Charles (Fr) Fort Worth
 Merritt, Joe (Soph) Garland
 Merritt, Ron (Fr) Dallas
 Metts, Marilyn (Soph) Fort Worth
 Meyer, Kathy (Soph) Dallas



Meyers, Earl Jr. (Fr) Fort Worth
 Mickel, Beverly (Jr) Arlington
 Miffleton, Neldon (Soph) Fort Worth
 Mihills, Cynthia (Fr) Hurst
 Milburn, Judy Lynne (Soph) Dallas
 Miles, Cathy (Fr) Arlington

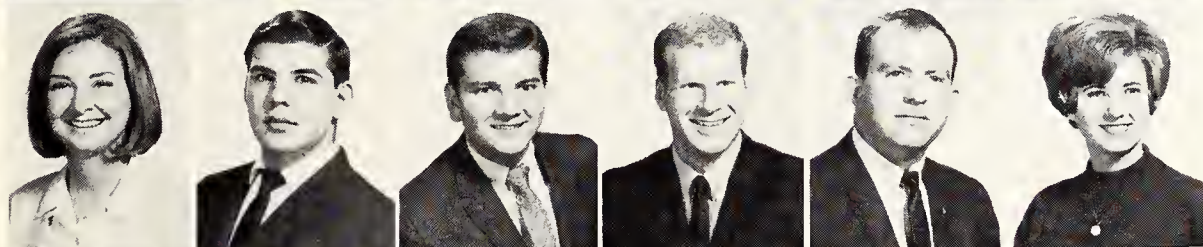

Milke, Laura (Fr) Fort Worth
 Milkie, William (Jr) Dallas
 Miller, Bobby Joe (Jr) Arlington
 Miller, David L. (Fr) Arlington
 Miller, Douglas F. (Fr) Irving
 Miller, Frances Marie (Soph) Waco



Miller, Gaylen A. (Fr) Dallas
 Miller, Janelle (Jr) Fort Worth
 Miller, Judy (Soph) Dallas
 Miller, Julia Johnel (Jr) Fort Worth
 Miller, Kay (Fr) Fort Worth
 Miller, Kenneth (Soph) Grand Prairie

Band Sound Enhances Mid-day Rally

Miller, Lee (Soph)
 Miller, Linda (Soph)
 Miller, Mary Sue (Soph)
 Miller, Peggy (Soph)
 Miller, Richard (Fr)
 Miller, Robert (Jr)

Fort Worth
 Marble Falls
 Memphis
 Bowie
 Dallas
 Dallas



Miller, Ron (Jr)
 Milliren, Carol (Soph)
 Mills, Diana (Jr)
 Mills, Larry (Fr)
 Mills, Richard (Jr)
 Minchew, Dewain (Fr)

Irving
 Fort Worth
 Bowie
 New Braunfels
 Mineral Wells
 Richardson

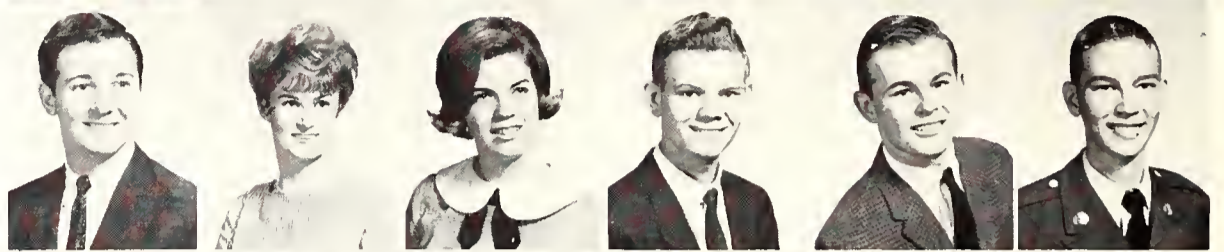

Miner, Paula (Soph)
 Miner, Terre (Soph)
 Minter, Larry G. (Soph)
 Minyard, Bill (Soph)
 Mitchell, Clayton (Jr)
 Mitchell, Dwight (Jr)

Arlington
 Arlington
 Fort Worth
 Dallas
 Hillsboro
 Irving

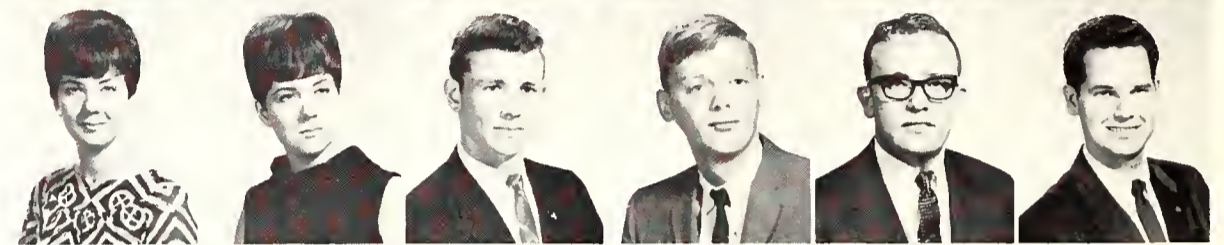

Mitchell, Linda (Fr)
 Mitchell, Lloyd (Soph)
 Mize, Diane (Fr)
 Mobley, Jimmy (Jr)
 Modgling, Gary (Jr)
 Monroe, John T. (Jr)

Fort Worth
 Arlington
 Fort Worth
 Cedar Hill
 Weatherford
 Weatherford



Montgomery, Barry (Fr)
 Montgomery, Merry (Jr)
 Monzino, Jeanette (Soph)
 Monzingo, William (Fr)
 Moon, Michael (Soph)
 Mooney, Boyd (Soph)

Fort Worth
 Amarillo
 Arlington
 Arlington
 Fort Worth
 Fort Worth



Moore, Ann (Fr)
 Moore, Cordell (Jr)
 Moore, David R. (Soph)
 Moore, Gary (Soph)
 Moore, Jackie (Jr)
 Moore, Morris C. (Soph)

Fort Worth
 Fort Worth
 Fort Worth
 Gainesville
 Fort Worth
 Dallas
 Fort Worth

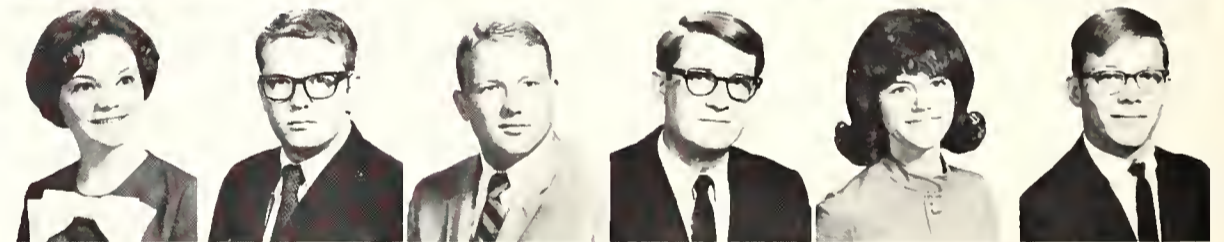

Moore, Raymond (Jr)
 Moore, Robert (Soph)
 Moores, Eula M. (Fr)
 Moragas, Sherry (Soph)
 Morelan, Beth (Jr)
 Morey, Pat (Soph)

Fort Worth
 Dallas
 Fort Worth
 Dallas
 Odonell
 Fort Worth



Morgan, Alan (Soph)
 Morgan, Dennis (Fr)
 Morgan, Linda (Fr)
 Moriarty, Linda (Soph)
 Morosco, John (Soph)
 Morosky, Linda (Jr)

Irving
 Dallas
 Colorado City
 Fort Worth
 Irving
 Dallas

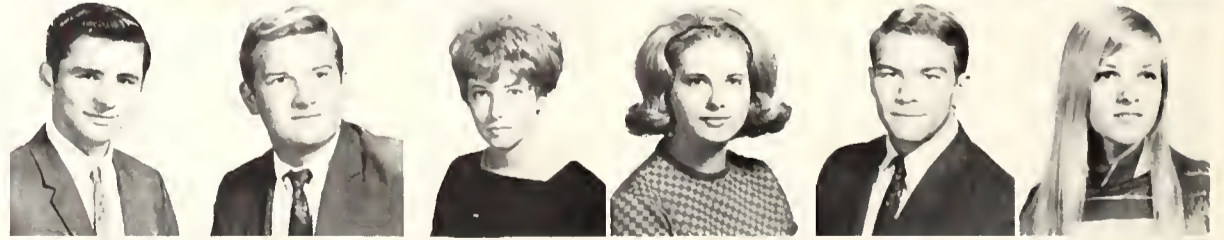

Morrell, Jayne (Soph)
 Morrill, Jane Ann (Jr)
 Morris, Barbara (Soph)
 Morris, Billy (Fr)
 Morris, Dennis (Jr)
 Morris, Jerry (Jr)

Dallas
 Dallas
 Arlington
 Duncanville
 Dallas
 Dallas



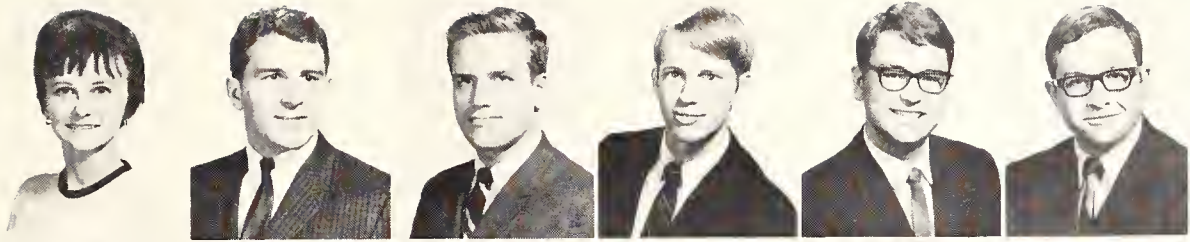

Morris, Karen (Jr) Sulphur Springs
 Morris, Larry (Jr) Duncanville
 Morris, Tim (Jr) Fort Worth
 Morrison, John L. (Jr) Hurst
 Morrison, Kenneth (Fr) Irving
 Morrison, Larry (Jr) Alpine

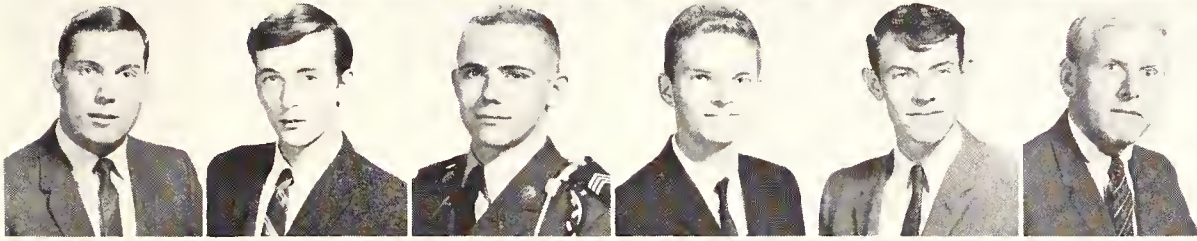

Morrison, Mike (Soph) Dallas
 Morrison, Ray (Soph) Fort Worth
 Morrow, James M., Jr. (Soph) Arlington, Va.
 Morrow, John (Soph) Dallas
 Morton, Larry (Fr) Fort Worth
 Moscone, Edwin (Jr) East Millinocket, Maine



Moseley, Kerry (Jr) Fort Worth
 Moseley, Mike (Fr) Grand Prairie
 Moseley, Thomas T. (Jr) Hurst
 Moser, Jana (Jr) Fort Worth
 Mosher, Bill (Jr) Dallas
 Mosley, Edward (Soph) Dallas

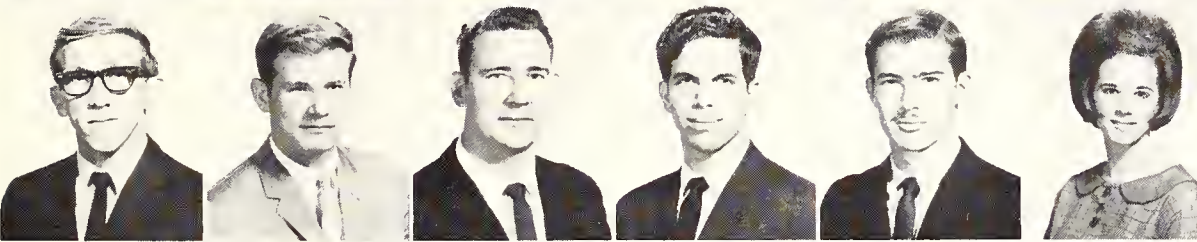

Moss, Ray Gene (Jr) Weatherford
 Mozisek, Michael (Fr) San Antonio
 Mulcahy, Carl C. (Jr) Seguin
 Murphy, Larry (Jr) Carrollton
 Murphy, R. Patrick (Fr) Houston
 Murphy, Teresa (Fr) Fort Worth

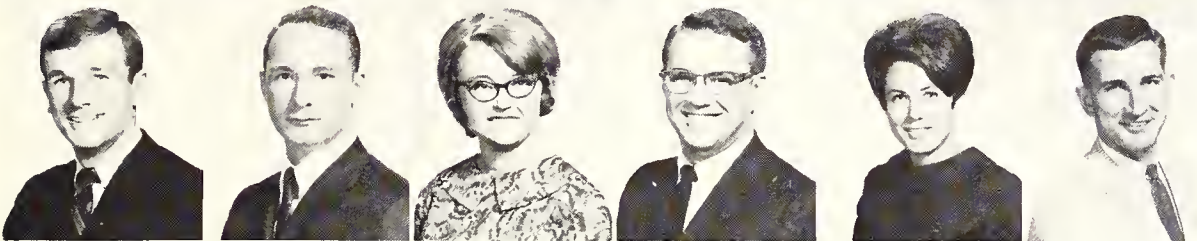

Murtagh, Frank (Jr) Niagara Falls, N.Y.
 Musselwhite, Jimmie Dale (Soph) Grand Prairie
 Myers, Christine (Fr) Portales, N.M.
 Myers, Dewey (Jr) Munday
 Myers, Gloria (Soph) Mansfield
 Nagy, Arthur S., Jr. (Soph) Arlington

Under the direction of William Postlethwaite, assistant professor of music, the Rebel Band entertains during a mid-day pep rally.



Parties Acquaint Rushees With Actives

Nay, James (Fr)
 Neal, Susan (Soph)
 Neel, James (Jr)
 Neeley, Jane (Jr)
 Neiswander, Jaci (Fr)
 Nelms, Bonnie (Jr)

Dallas
 Bedford
 Fort Worth
 Alvarado
 Arlington
 Fort Worth



Nelson, John (Fr)
 Nelson, Karen (Fr)
 Nelson, Sheilah (Jr)
 Nevison, David (Fr)
 Newberry, Doris (Fr)
 Newman, Barbara (Jr)

Irving
 Fort Worth
 Irving
 Dallas
 Fort Worth
 Dallas



Newman, Barbara Lucille (Fr)
 Newman, Ronnie (Fr)
 Newquist, Keith (Fr)
 Newquist, Kraig E. (Fr)
 Newton, Paul (Soph)
 Nguyen, Van (Jr)

Dallas
 Fort Worth
 Dallas
 Dallas
 New York City, N.Y.
 Saigon, S. Vietnam

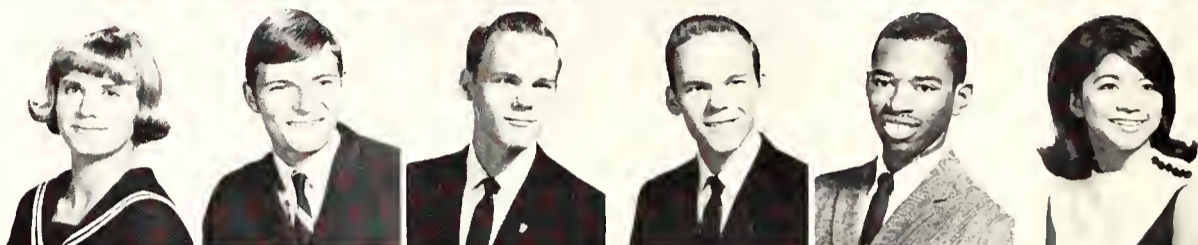

Nicholas, Gail (Soph)
 Nichols, Charles (Jr)
 Nichols, Susan (Fr)
 Nicholson, Luana (Jr)
 Nichter, Eddy (Jr)
 Nickell, Royce (Jr)

Daingerfield
 Fort Worth
 Arlington
 Arlington
 Dallas
 Glen. Rose

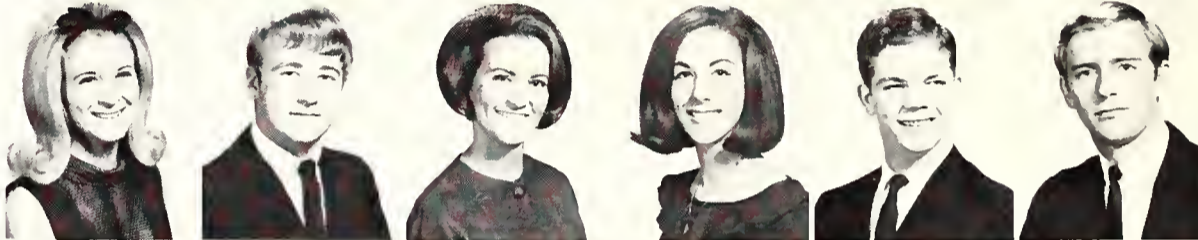

Nickels, Ronald (Jr)
 Nickols, Fred W. (Jr)
 Nimerick, Gerald (Soph)
 Nix, Chris (Soph)
 Nixon, John W. (Soph)
 Nolan, Ronal J. (Jr)

Bokchito, Okla.
 Dallas
 Fort Worth
 Dallas
 Irving
 Dallas



Nolen, Larry (Fr)
 Norman, Frank (Fr)
 Norman, Randy (Soph)
 Norris, Johnny (Soph)
 Norris, Larry (Fr)
 Norris, Lyle (Fr)

Irving
 Belton
 Souix City, Iowa
 Johnson City
 Grand Prairie
 Arlington

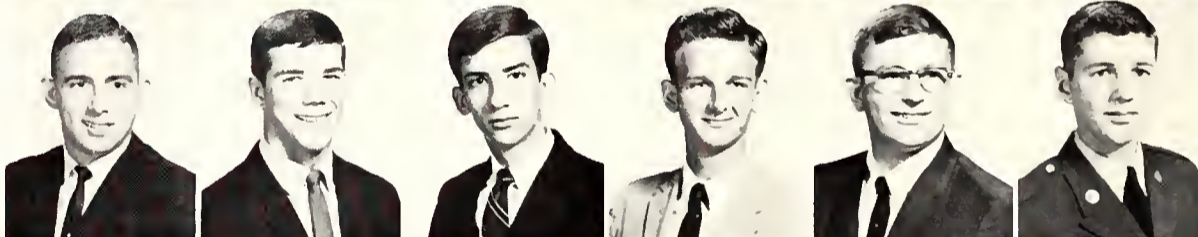

Norris, Patricia (Fr)
 North, Bill (Fr)
 Northcutt, Susan (Fr)
 Norton, Dinah (Jr)
 Norton, Tom (Fr)
 Nowell, John (Jr)

Arlington
 Dallas
 Fort Worth
 Arlington
 Abilene
 Waco

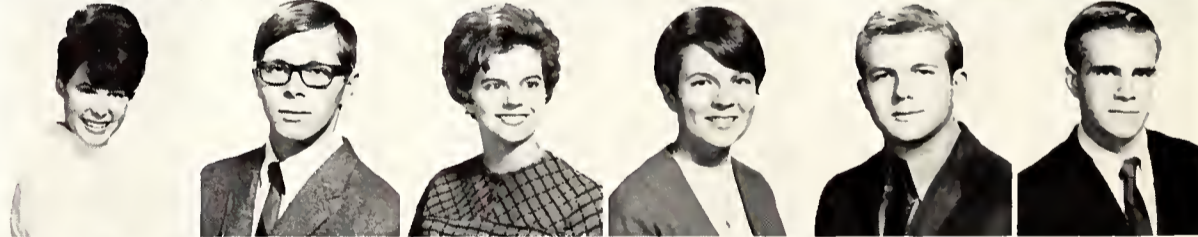

Nowell, Mickey (Fr)
 Nutt, Sandra (Fr)
 Oats, Roy (Soph)
 Oblak, John (Fr)
 O'Brien, Michael (Soph)
 O'Day, Don (Jr)

Grand Prairie
 Grand Prairie
 Mesquite
 Fort Worth
 Garland
 Arlington



Odiorne, Raymond L. (Fr)
 O'Dwyer, Cathy (Fr)
 Ogawa, Carole (Jr)
 Oglesby, Mayling (Jr)
 Ohlweiler, David (Soph)
 Oldham, Kathy (Fr)

Bastrop
 Arlington
 Dallas
 Arlington
 Irving
 Arlington





Distinguished by their nametags and orange and blue plaid uniforms, actives greet prospective pledges at a Sans Souci rush party.

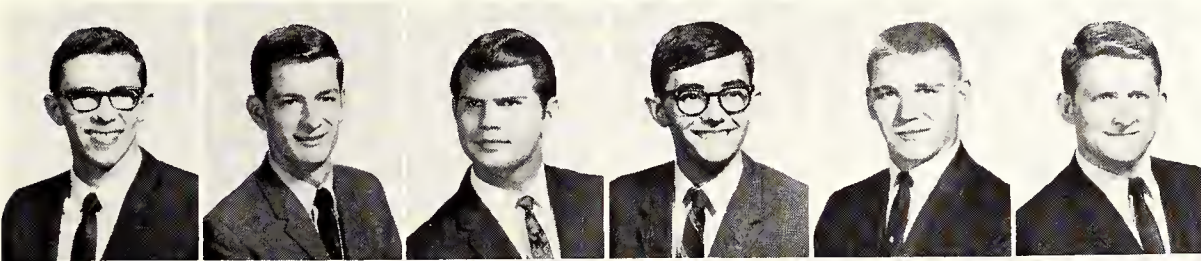

Oliphant, David (Fr)
 Oliver, Michael (Soph)
 Opella, James (Fr)
 O'Rear, Roger (Fr)
 Ortman, Chris (Fr)
 Osborne, Jerry (Jr)

Plano
 Dallas
 Fort Worth
 Mansfield
 Smiley
 Irving

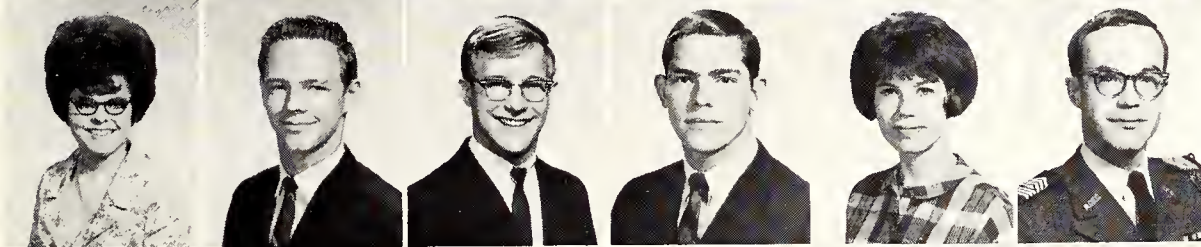

Osborne, Lynn (Fr)
 Otts, Paul (Soph)
 Overton, Phillip (Soph)
 Overton, Robert (Jr)
 Ovrick, Nancy (Soph)
 Owen, Fred (Jr)

Fort Worth
 Grand Prairie
 Fort Worth
 Fort Worth
 Fort Worth

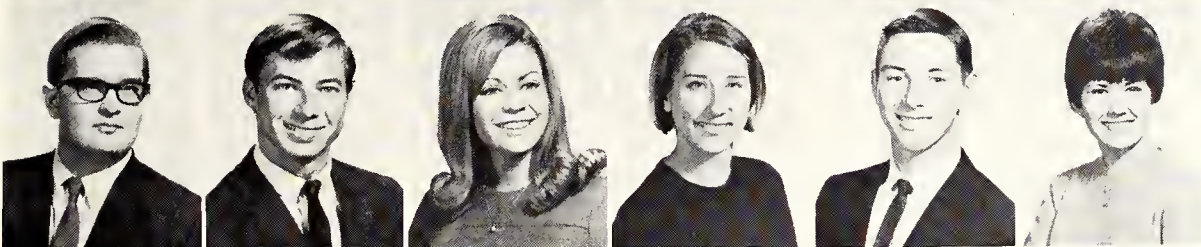

Owen, Stephen E. (Fr)
 Owens, Brad (Fr)
 Owens, Cecilia (Fr)
 Owens, Donnave (Jr)
 Owens, Mike (Fr)
 Owens, Pam (Soph)

Fort Worth
 Dallas
 Fort Worth
 Hurst
 Fort Worth
 Hurst



Pace, Charles (Soph)
 Pace, Christine (Fr)
 Pace, Melvylin (Jr)
 Pacheco, Alfonso (Soph)
 Page, William G. (Fr)
 Pakan, Phyllis (Jr)

Longview
 Irving
 Fort Worth
 Brownsville
 Denison
 Shamrock

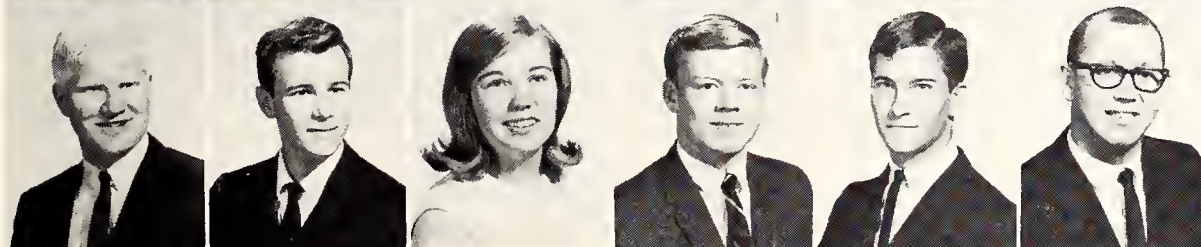

Palmer, Aubra (Fr)
 Palmond, Killis (Soph)
 Pannell, Sharon (Jr)
 Panter, Jerry (Soph)
 Pardo, Terry (Jr)
 Parfait, John (Jr)

Arlington
 Grand Prairie
 Fort Worth
 Arlington
 Waco
 Beaumont

Sororities Clash in Athletic Contests

Park, Donald (Soph)
 Parker, Craig (Jr)
 Parker, Dean (Jr)
 Parker, Fred (Fr)
 Parker, Homer (Jr)
 Parker, J. W. (Fr)

Fort Worth
 Norfolk, Va.
 Denison
 Fort Worth
 Dallas
 Fort Worth

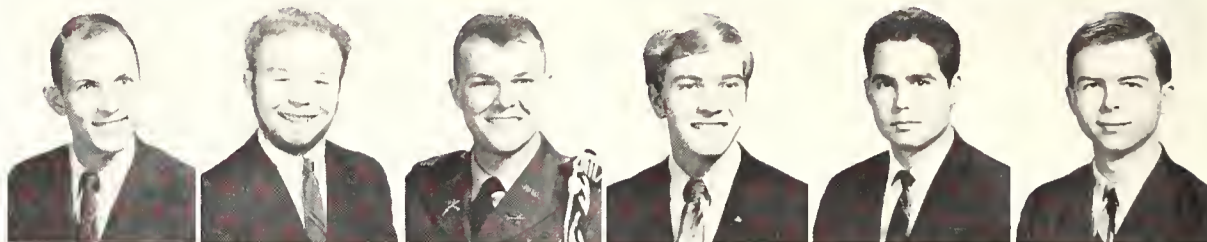

Parker, Patricia E. (Soph)
 Parker, Richard (Fr)
 Parker, Richard L. (Soph)
 Parker, Stephen (Fr)
 Parks, Barbara (Jr)
 Parnell, Linda (Jr)

Arlington
 Fort Worth
 Fort Worth
 Arlington
 Bedford
 Fayetteville, Pa.

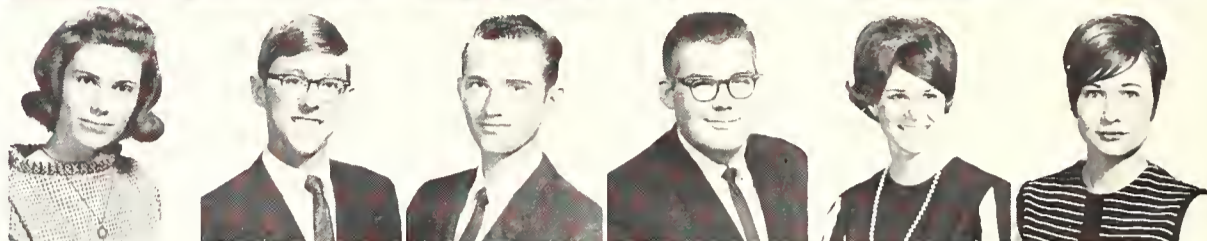

Parrish, Larry (Fr)
 Parsons, Davis G., II (Fr)
 Parten, Linda (Fr)
 Pascador, Mary (Soph)
 Paschal, Dayton (Jr)
 Paschal, Samuel (Soph)

Arlington
 Arthur City
 Russell, Kan.
 Arlington
 Irving
 Jacksboro



Pastusek, Francis (Fr)

Fort Worth



Patterson, Daniel (Soph)

Pampa



Patterson, Kenneth (Fr)

Irving



Patterson, Linda (Fr)

Fort Worth



Patterson, Shirley (Fr)

Fort Worth



Patterson, Stephen L. (Fr)

Bedford



En Ami Mooneyan Beil launches her shotput in the Winter Olympics.

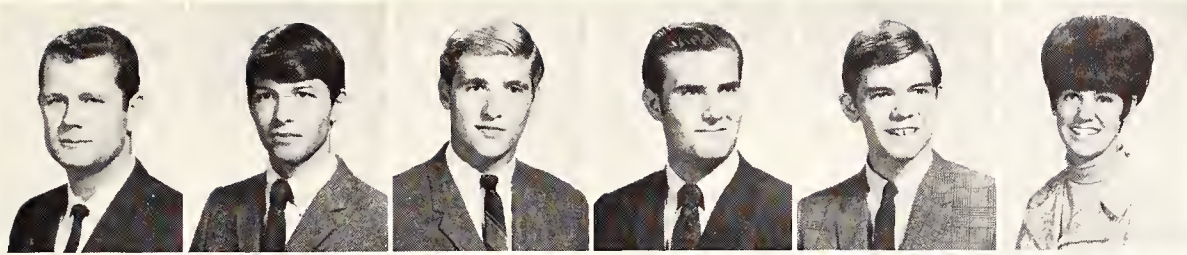

Paty, John (Jr)
 Paxton, Orsen (Fr)
 Payne, James (Fr)
 Payne, John (Jr)
 Payne, John L. (Fr)
 Payne, Karen (Soph)

Dallas
 Arlington
 Grand Prairie
 Dallas
 Dallas
 Arlington

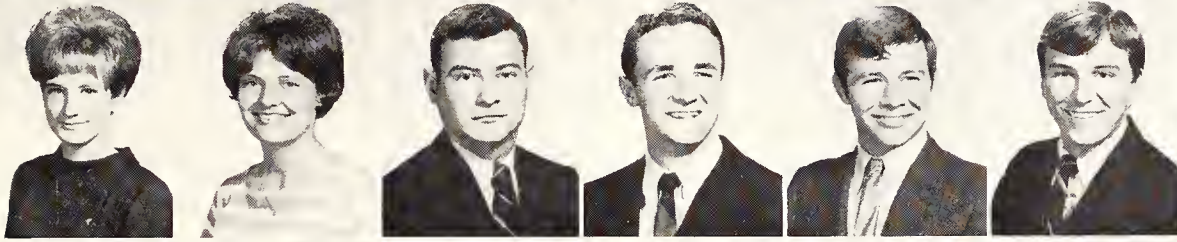

Payne, Lauran (Soph)
 Payne, Melody (Fr)
 Peaden, Ronald D. (Jr)
 Pearce, James (Jr)
 Pechal, Johnnie (Soph)
 Peck, Dennis (Soph)

Arlington
 Midland
 Mineral Wells
 Tioga
 Belton
 Fort Worth

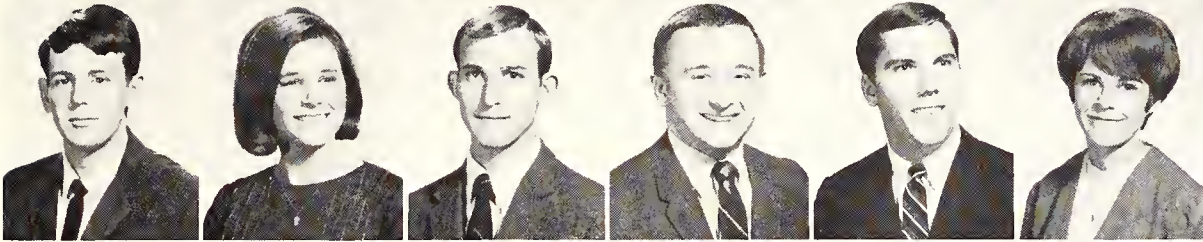

Peden, Gary (Fr)
 Pederson, Ann (Fr)
 Pederson, Robert (Jr)
 Peery, David (Jr)
 Pegram, Bruce (Jr)
 Pehkonen, Elaine (Soph)

Electra
 Arlington
 Arlington
 Gainesville
 Dallas
 Fort Worth

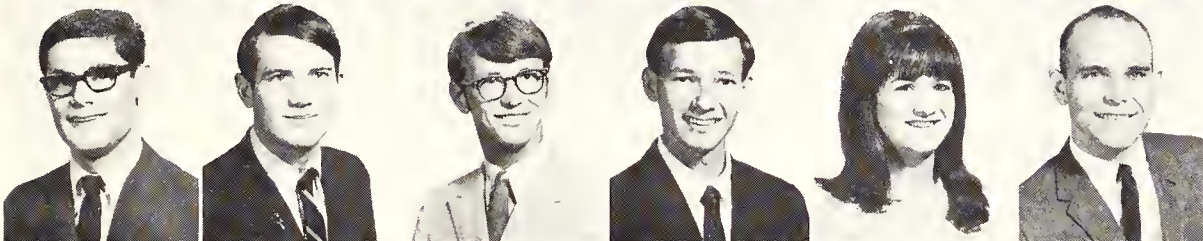

Pelaseyed, Massud (Jr)
 Pemberton, Stephen (Jr)
 Pendleton, Hal A. (Fr)
 Pendleton, Jimmy (Fr)
 Penn, Kathy (Soph)
 Pennington, Fred (Soph)

Teheran, Iran
 Morrilton, Ark.
 Dallas
 Dallas
 Arlington
 Arlington

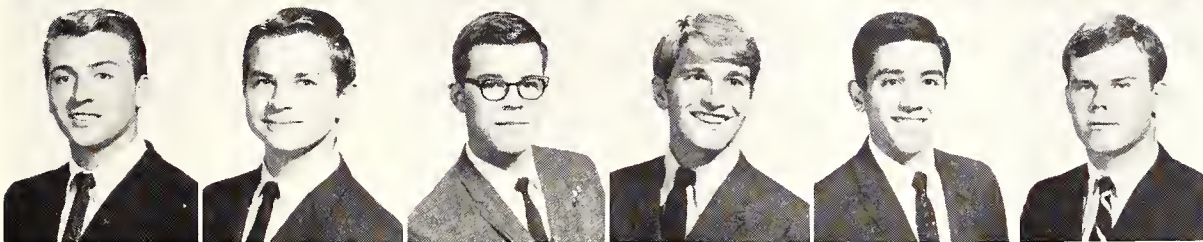

Pennoch, Len (Soph)
 Peoples, David (Fr.)
 Peoples, Larry (Fr)
 Perdue, Cecil (Jr)
 Perez, Sergio (Fr)
 Perkins, Van Ray (Jr)

Texas City
 San Francisco, Calif.
 Garland
 Fort Worth
 Dallas
 Arlington

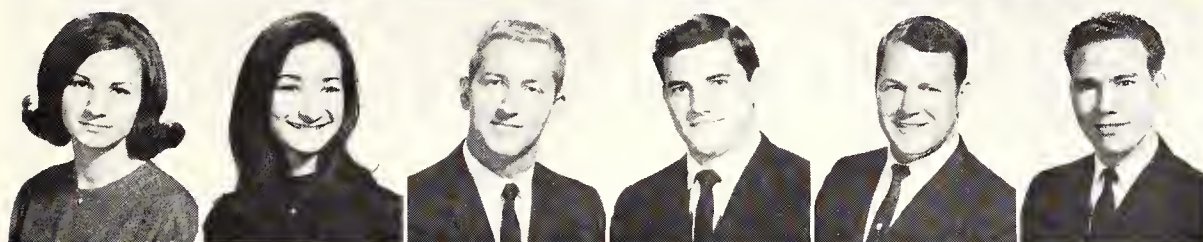

Perricone, Maria (Soph)
 Perricone, Marilyn (Fr)
 Perry, Doyal (Jr)
 Perry, Stan (Jr)
 Peters, Charles (Soph)
 Peters, Harvey (Jr)

Fort Worth
 Fort Worth
 Lewisville
 Grand Prairie
 Dallas
 Arlington



Peterson, David (Jr)
 Petit, Margaret (Soph)
 Pettus, Bill (Soph)
 Petty, Peggy, (Fr)
 Petty, Sue (Fr)
 Phelps, Russ (Fr)

Arlington
 Arlington
 Dallas
 Maypearl
 Mineral Wells
 Fort Worth

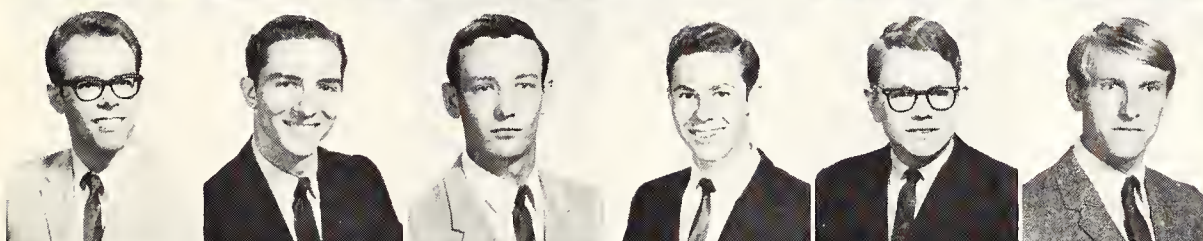

Phillips, Daniel G. (Jr)
 Phillips, Ray (Jr)
 Phillips, Teddy (Soph)
 Phipps, Harry (Fr)
 Pickard, David (Soph)
 Pickels, David (Soph)

Arlington
 Fort Worth
 Pampa
 Arlington
 Grand Prairie
 Dallas



Pickens, Wendy (Jr)
 Pierce, Linda (Soph)
 Pigg, Kathy (Fr)
 Pinkerton, Bill (Fr)
 Pinson, David (Soph)
 Pipes, Cynthia (Soph)

Hurst
 Fort Worth
 Fort Worth
 Fort Worth
 Rio Vista
 Cleburne

Football Banquet Honors Grid Heroes

Pippin, John (Soph)
Pitchford, Robert (Jr)
Pitman, Alden (Soph)
Pitney, Barbara Jean (Soph)
Plechus, Greg (Jr)
Pleiner, David (Fr)

Waco
Fresno, Calif.
Dallas
Dallas
Fort Worth
Ennis

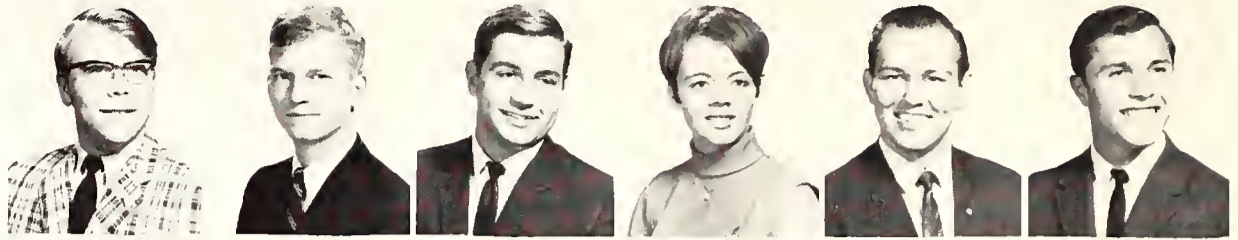

Plunk, Benny E. (Jr)
Pocius, Barbara (Fr)
Pogue, Larry (Soph)
Polk, B. J. (Soph)
Pollard, Antoinette (Fr)
Pollard, Karen (Jr)

Mineola
Houston
Dallas
Fort Worth
Fort Worth
Dallas

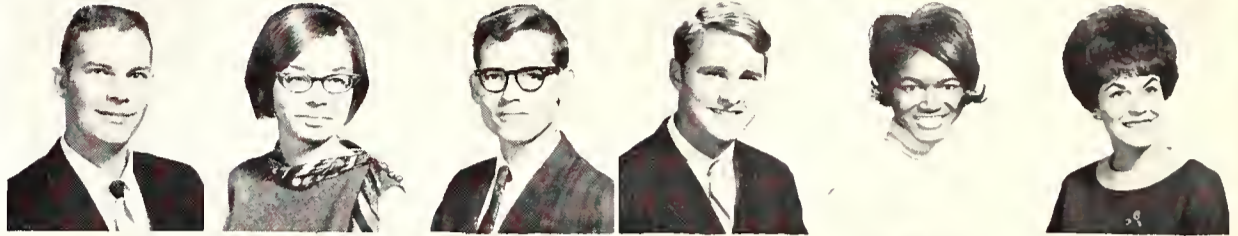

Pollard, Pamela (Fr)
Pontremole, Mike (Jr)
Poore, Roger A. (Soph)
Pope, David (Soph)
Pope, Linda (Fr)
Potter, Mike (Soph)

Grand Prairie
Strawn
Garland
Irving
Arlington
Grand Prairie

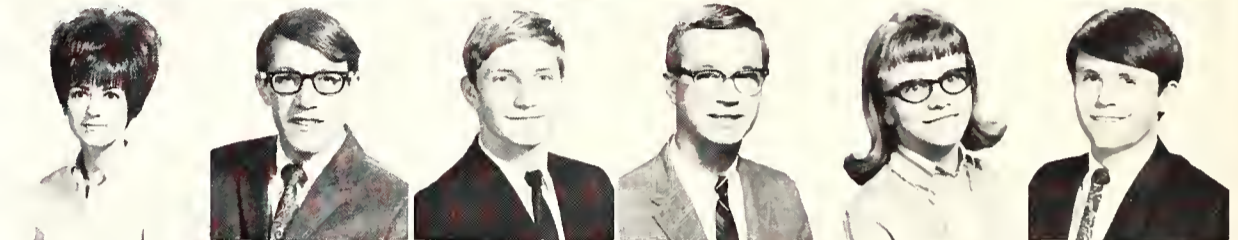

Potter, Sammy (Soph)
Pottinger, James (Jr)
Pouzar, Robert (Fr)
Powell, Dorothy (Jr)
Powell, Dorothy (Soph)
Powell, Janet (Fr)

Dallas
Dallas
Dallas
Arlington
Fort Worth
Houston

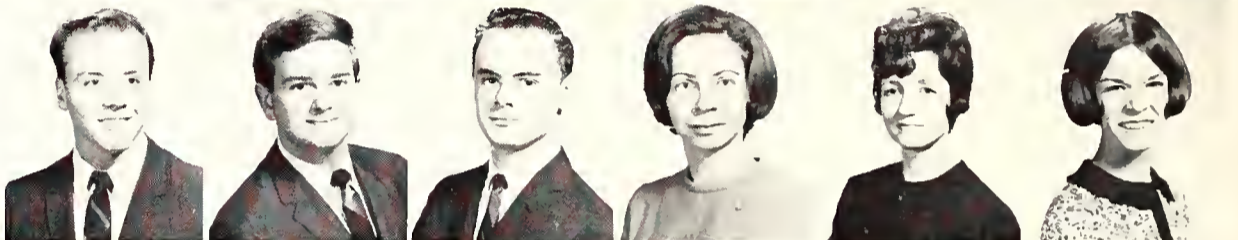

Powell, William P. (Fr)
Powers, Gene (Jr)
Prasieka, John (Fr)
Pratt, Wayne (Soph)
Prehoditch, Kenneth (Fr)
Prescher, Michael (Jr)

El Mira, N.Y.
Dallas
Duncanville
Irving
Fort Worth
Fort Worth

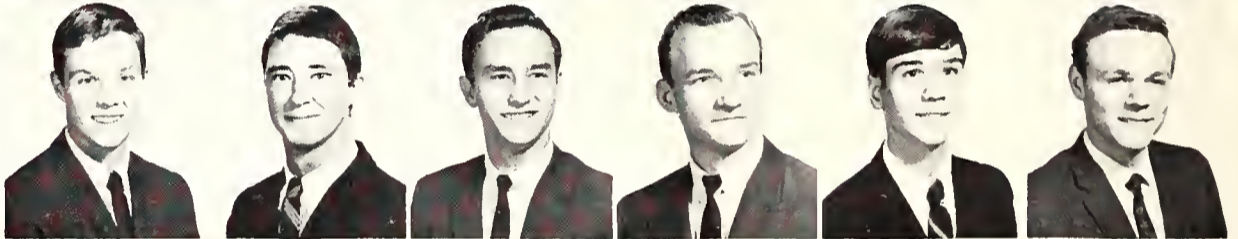

Preston, Johnnie (Fr)
Price, Ann (Jr)
Price, Cathye (Fr)
Price, Donna (Fr)
Price, Kenneth R. (Jr)
Price, Wayne (Soph)

Sulphur Springs
Arlington
Fort Worth
Arlington
Arlington
Dallas



Prince, Richard (Jr)
Prochaska, Frank (Soph)
Prouty, Tommy (Fr)
Provence, Sammie (Fr)
Pryor, Tom (Jr)
Ptacek, Fred (Soph)

Dallas
Fort Worth
Hurst
Arlington
Arlington
Arlington

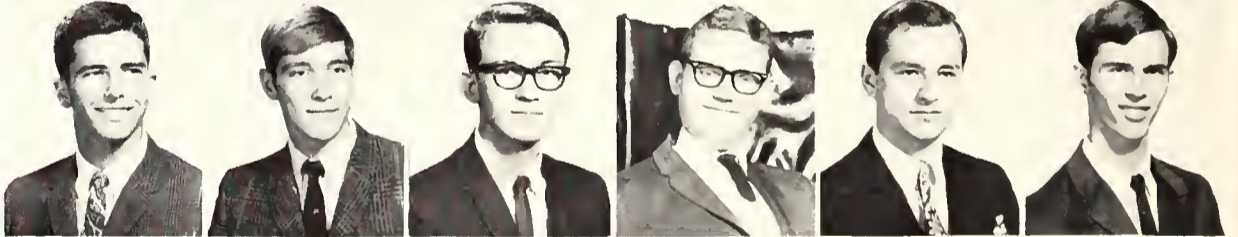

Ptacek, John (Soph)
Pullen, Thomas (Fr)
Puryear, Bob (Fr)
Putnam, Randy (Fr)
Pyle, Cary (Fr)
Pyle, Gerald (Fr)

Grand Prairie
De Soto
Dallas
Fort Worth
Dallas
Dallas

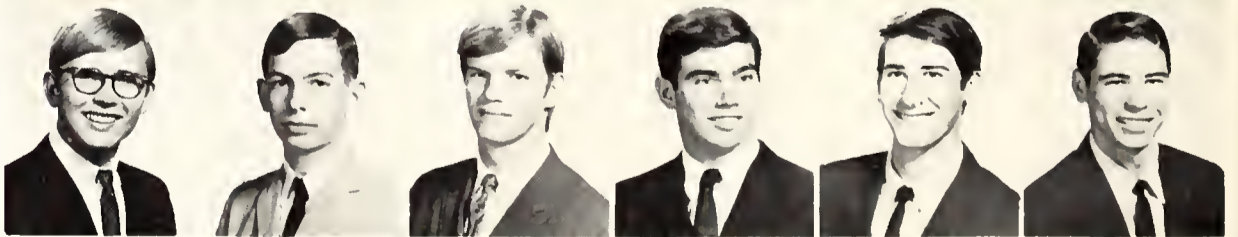

Quarles, Bill (Soph)
Quillin, Carla (Fr)
Quinn, Jim (Soph)
Rabroker, Mary (Soph)
Raffetto, Jeannette (Jr)
Rainone, Mike (Soph)

Pampa
Grand Prairie
Santa Anna
Dallas
Dallas
Columbus, Ohio

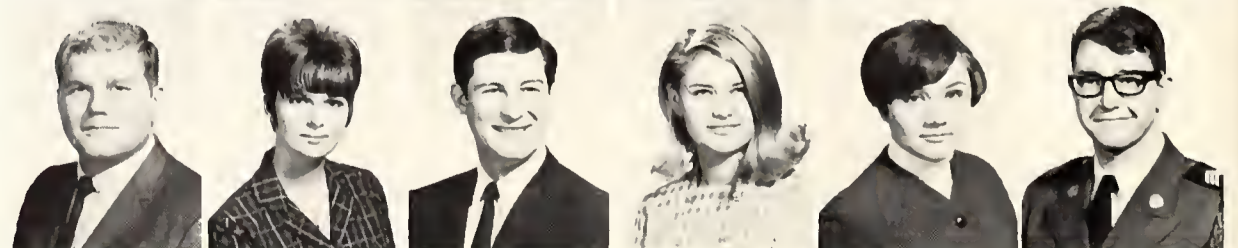

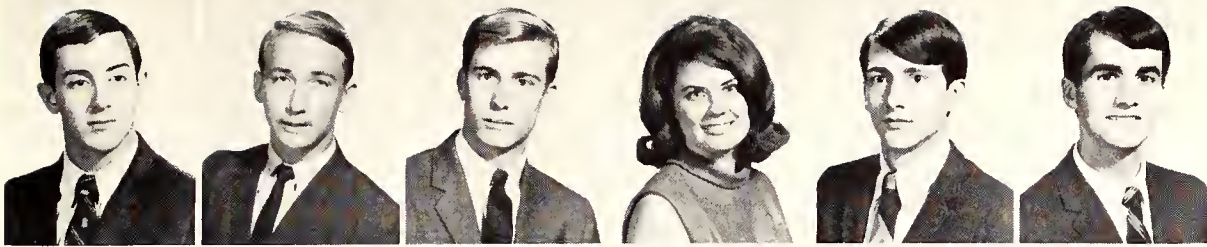

Rains, Marc (Fr) Fort Worth
 Ramey, Steve (Fr) Grand Prairie
 Ramsey, Mike (Jr) Dallas
 Ramsey, Sylvia (Jr) Dallas
 Rankin, Jerry (Fr) Fort Worth
 Ransom, Jon (Fr) Arlington

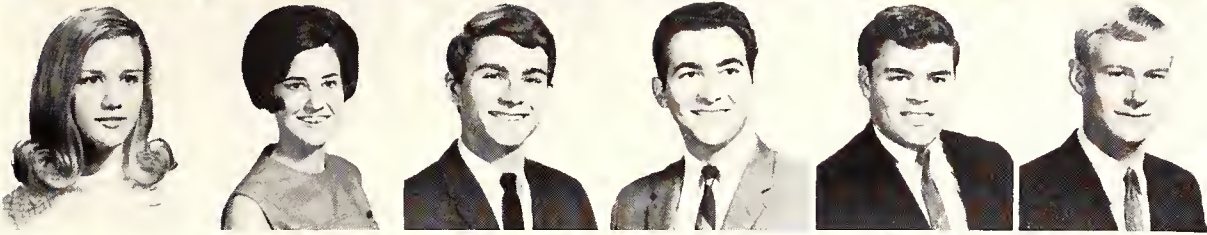

Rapps, Elizabeth (Fr) Fort Worth
 Raskin, Eloise (Jr) Dallas
 Razor, Tom (Fr) Dallas
 Raspante, Donny (Fr) Irving
 Ratcliff, Buzzy (Soph) Grand Prairie
 Rawe, Donald (Jr) Arlington



Among the diners at the football banquet was the Rebel Club, faculty members and citizens of Arlington who support the team.



Ray, Kahlayah (Soph) Arlington
 Ray, Marsha (Soph) Grand Prairie
 Ray, Roger (Jr) Fort Worth
 Ray, Vicki (Fr) Richardson
 Ray, William L. (Fr) Arlington
 Raybourn, Russell (Jr) Dallas

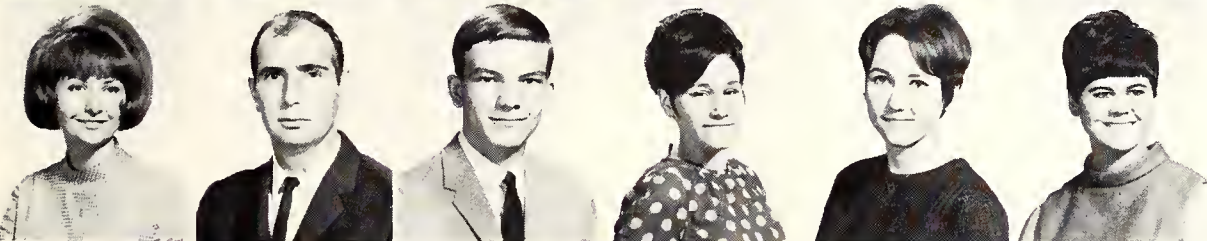

Reagan, Ann (Jr) Cleburne
 Reagan, David (Fr) Tylortown, Miss.
 Reber, Ronnie R. (Jr) Schuylkill Haven, Pa.
 Redmond, Mary (Fr) Fort Worth
 Reed, Barbara (Soph) Arlington
 Reed, Becky (Jr) Arlington

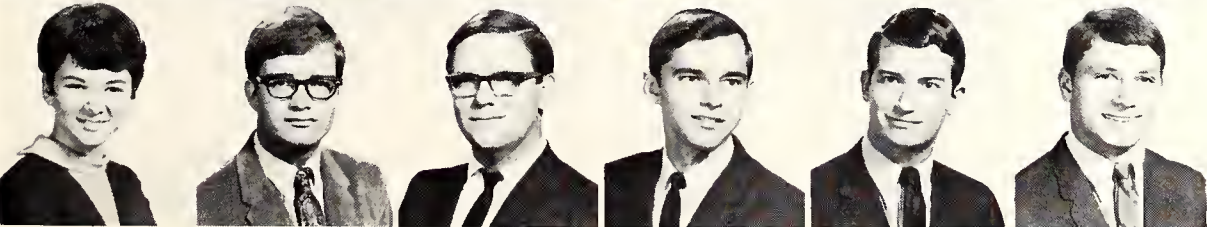

Reed, Deborah (Jr) Fort Worth
 Reed, George Petty (Fr) Fort Worth
 Reed, Leon (Soph) Fort Worth
 Reed, Roger (Fr) Fort Worth
 Reeder, Eddie (Jr) Fort Worth
 Reeder, Keith (Fr) McKinney

Lunch Hour Crowds Fill Student Center

Reese, Gary (Fr)
 Reese, Leonard (Soph)
 Reese, Richard (Fr)
 Reeves, Edward C. (Jr)
 Reeves, Vicki (Fr)
 Reichenstein, Juliana (Fr)

Arlington
 Dallas
 Fort Worth
 Bonham
 Wichita Falls
 Arlington

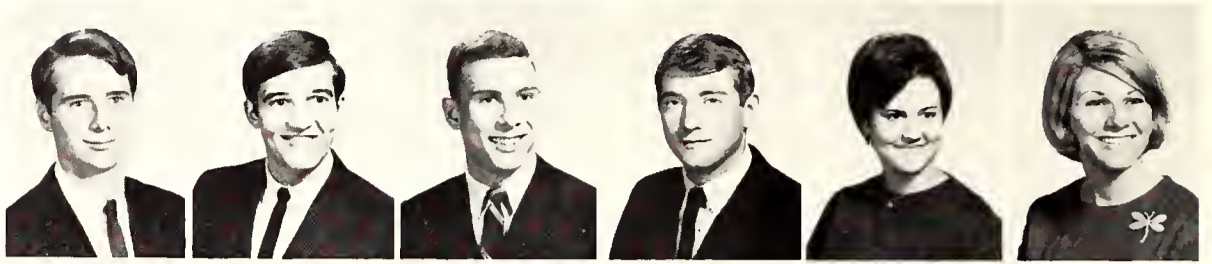

Reid, Douglas (Soph)
 Reid, Michael E. (Fr)
 Reid, Susan (Fr)
 Reinwald, Ross (Jr)
 Renfro, Bryan (Soph)
 Ressler, Victor (Fr)

Dallas
 Fort Worth
 Fort Worth
 Fort Worth
 Dallas
 Dallas



Rex, Jack (Fr)
 Reynolds, Monica Ellen (Fr)
 Rhodes, Jerry (Soph)
 Richards, Nancy (Fr)
 Richardson, Donald (Jr)
 Richardson, Jackie (Soph)

Graham
 Riverside, Calif.
 Waco
 Abilene
 Naples
 Arlington



Richardson, Jim (Soph)
 Richardson, Marcus P. (Fr)
 Richardson, Scott (Fr)
 Richey, Cindy (Soph)
 Richey, Mickey (Fr)
 Riggall, Beverly (Jr)

Dallas
 Dallas
 Fort Worth
 Fort Worth
 Arlington
 Dallas



Riley, Kim (Soph)
 Riley, Sharron (Jr)
 Riordan, Margaret (Fr)
 Risner, Linley (Fr)
 Ritchey, Donald E. (Fr)
 Rittenberry, David (Fr)

Dallas
 Fort Worth
 Arlington
 Duncanville
 Odessa
 Dallas

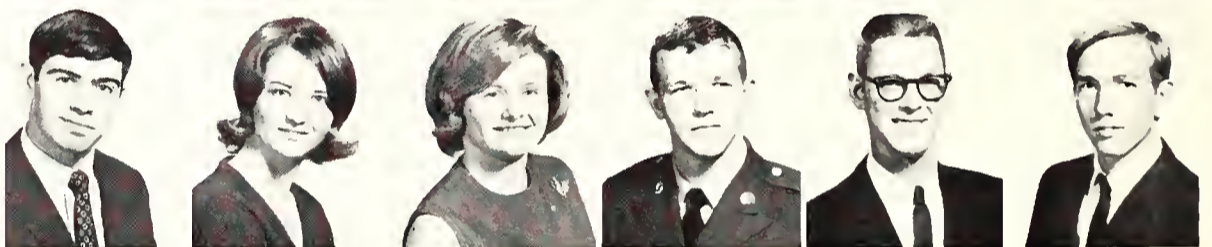

Rittiman, Dana (Jr)
 Ritz, Gwendolyn (Soph)
 Roark, Gary (Fr)
 Robb, Susan (Fr)
 Robbins, Brian (Jr)
 Robbins, Claudia (Jr)

San Antonio
 Dallas
 Arlington
 Richardson
 Dallas
 Fort Worth



Robbins, James (Soph)
 Robbins, Rosemary (Soph)
 Robertson, Berry (Fr)
 Roberts, James D. (Fr)
 Roberts, Jerry (Soph)
 Roberts, Richard (Fr)

Fort Worth
 Fort Worth
 Fort Worth
 Jacksboro
 Fort Worth
 Arlington

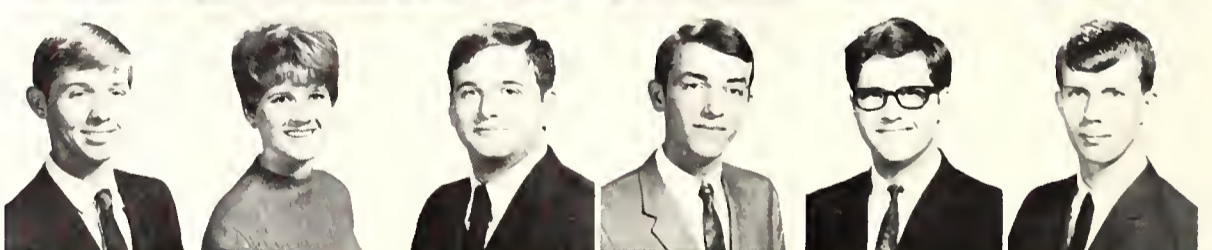

Robertson, Larry W. (Fr)
 Robinson, Bonnie (Fr)
 Robinson, Gary (Jr)
 Robinson, Hilton (Soph)
 Robinson, Inez (Jr)
 Robinson, Kathleen (Fr)

Grand Prairie
 Dallas
 Garland
 Cleburn
 Grand Prairie
 Arlington

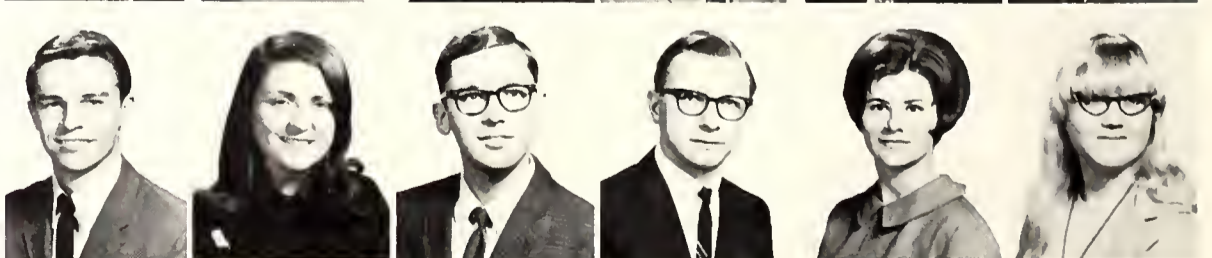

Robinson, Lynnell (Fr)
 Robinson, Marcia (Jr)
 Robinson, Patricia (Fr)
 Robison, Walt (Soph)
 Rockwood, Ronald (Soph)
 Rodgers, Lee (Soph)

DeSoto
 Fort Worth
 Fort Worth
 Fort Worth
 Fort Worth
 Dallas





Pre-lunch conversation occupies students during the noon rush.



Rodgers Martha (Fr) Dallas

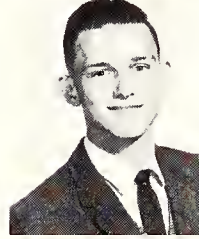

Rodgers, Ronnie (Fr) Fort Worth

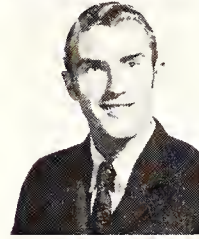

Rogers, Alvin (Soph) Dallas



Rogers, Connie (Fr) Abilene



Rogers, Linda Kaye (Fr) Donna

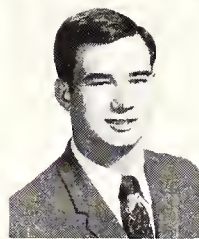

Rogers, Lynn (Fr) Dallas

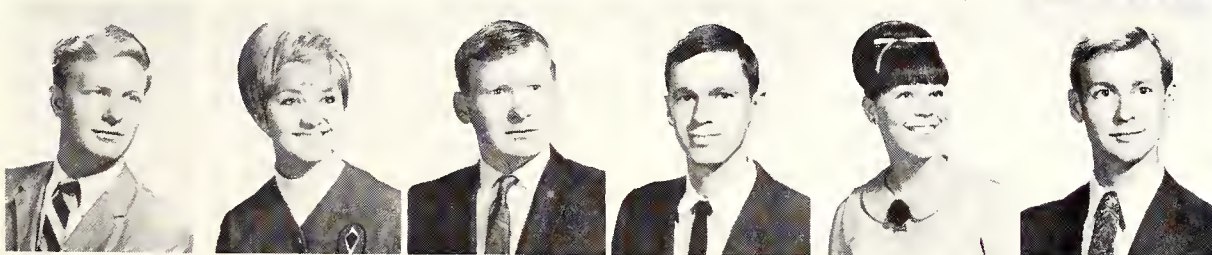

Rogers, Mike (Soph) Dallas
 Rogers, Nancy (Soph) Gladewater
 Rogers, Robert (Fr) Fort Worth
 Roland, Jimmy (Soph) Forney
 Roland, Luessa (Fr) Dallas
 Roper, David (Soph) Dallas



Roper, Gary (Jr) Dallas
 Roschie, Nell (Soph) Dallas
 Rose, Margaret (Fr) Arlington
 Rose, Renee (Fr) Hurst
 Roseberry, Barbara (Fr) Irving
 Ross, Jim (Fr) Dallas

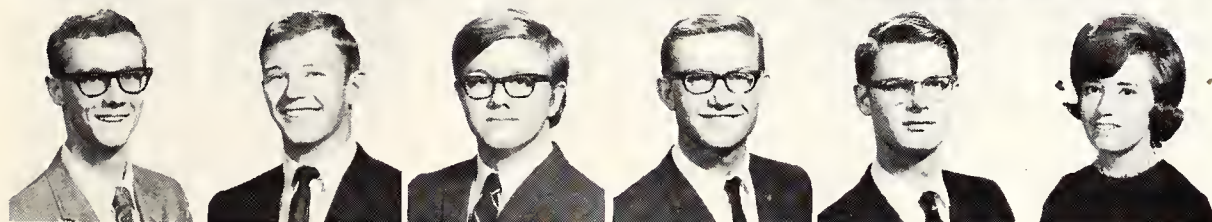

Ross, John (Fr) Hurst
 Ross, Michael (Fr) Fort Worth
 Ross, Roger (Fr) Fort Worth
 Rosser, Clarence (Fr) Fort Worth
 Rowan, Jerry (Fr) Dallas
 Rowton, Beverly (Fr) Fort Worth

Colorado Slopes Trip Up Rebel Skiers

Royman, Jimmy (Fr)
 Rubinson, Irving (Soph)
 Rucker, Glenda (Fr)
 Ruff, Richard (Soph)
 Ruggiero, Rosanne (Soph)
 Ruiz, Robert (Fr)

Garland
 Fort Worth
 Arlington
 Mesquite
 Fort Worth
 Fort Worth

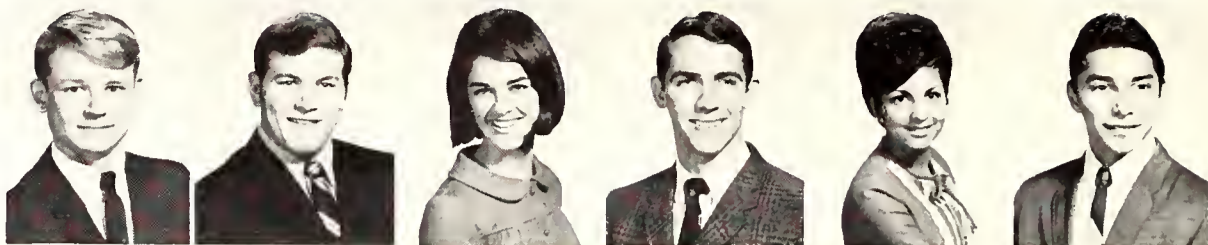

Runnels, John (Jr)
 Rush, Margaret Diane (Soph)
 Rush, Tandy (Fr)
 Rusnak, Sharon (Fr)
 Russell, Eric (Fr)
 Russell, Julia (Fr)

Dallas
 Arlington
 Fort Worth
 Irving
 Irving
 Dallas

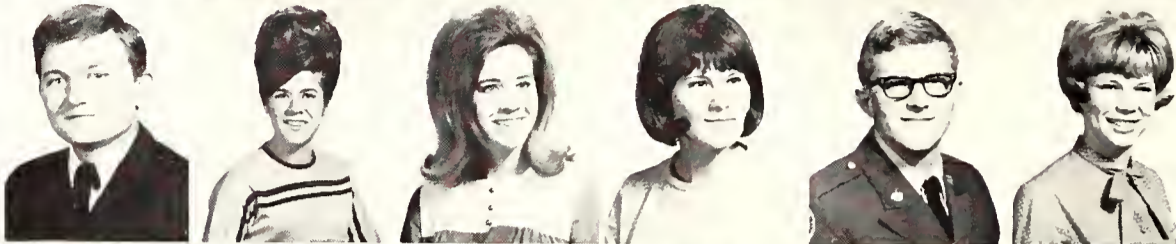

Rutherford, Christine (Soph)
 Rutherford, Jim (Soph)
 Rutland, Myra (Jr)
 Rutledge, Larry (Fr)
 Rutledge, Lonna (Fr)
 Rutledge, Phil (Fr)

Arlington
 Dallas
 Mansfield
 Crowley
 Mineral Wells
 Irving

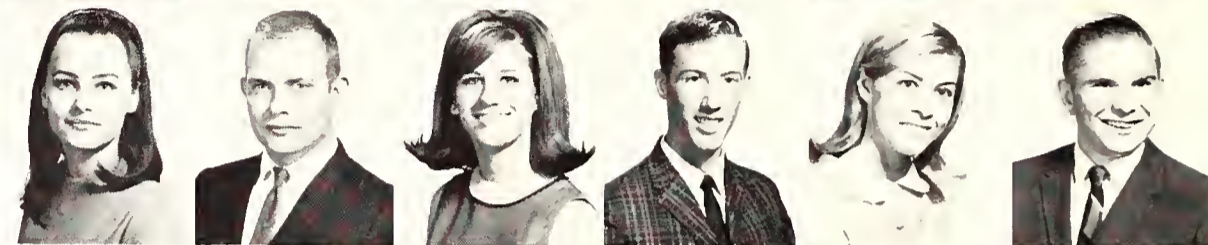

Ryan, Michael (Jr)
 Saari, Brian (Fr)
 Sabatucci, Cindy (Jr)
 Saffarrans, Cynthia (Jr)
 Sailers, Retha (Soph)
 Sanchez, Joe Ruben (Jr)

Burleson
 Fort Worth
 Arlington
 Arlington
 Dallas
 Odessa



Sanchez, R. Efrain (Fr)
 Sanders, Don (Soph)
 Sanderson, Connie (Jr)
 Sandifer, Robert (Soph)
 Sanford, Charles (Jr)
 Sanford, Jan (Jr)

Costa Rica
 Fort Worth
 Fort Worth
 Dallas
 Fort Worth
 Arlington

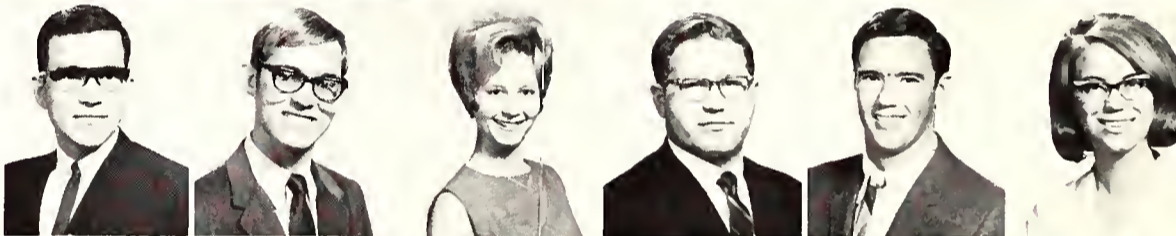

Attempting a stem turn from a snowplow position complicates the sport for amateur skier Max Scaggs on the school-sponsored trip.



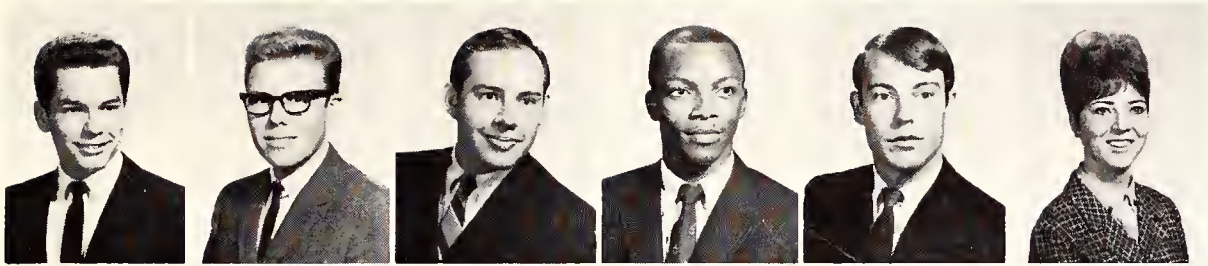

Sard, Russell (Soph) Fort Worth
 Satterwhite, Billy (Jr) Tyler
 Saucedo, Felix (Jr) Dallas
 Saulsberry, Huey (Jr) Fort Worth
 Saunders, Bill (Soph) Brownwood
 Saunders, Diana (Fr) Grand Prairie

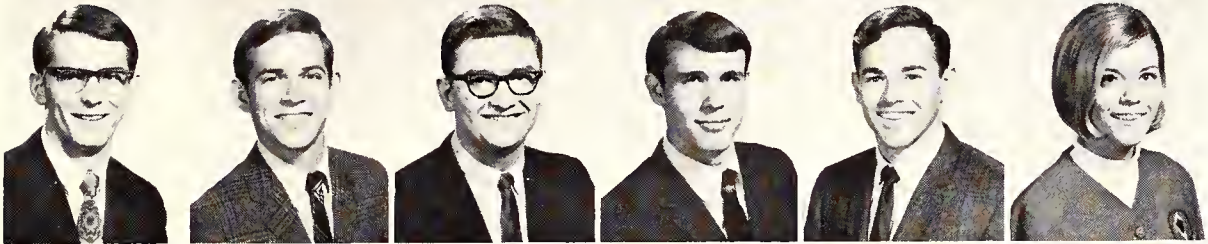

Saunders, Kip (Jr) Arlington
 Savage, Leslie J. (Soph) Arlington
 Sawey, Robert J. (Jr) Fort Worth
 Sawyer, Charles (Fr) Arlington
 Scaggs, Clarence M. (Soph) Irving
 Scanlan, Sue (Jr) Arlington

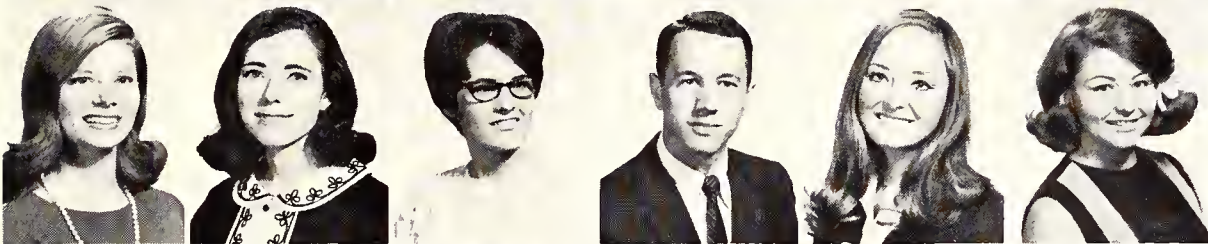

Schelper, Pat (Jr) Fort Worth
 Schenk, Dorinda (Soph) Grand Prairie
 Scheppler, Karla (Soph) Grand Prairie
 Scheuermann, Michael (Soph) Dallas
 Schick, Shari (Soph) Bellaire
 Schieme, Sandi (Soph) Fort Worth

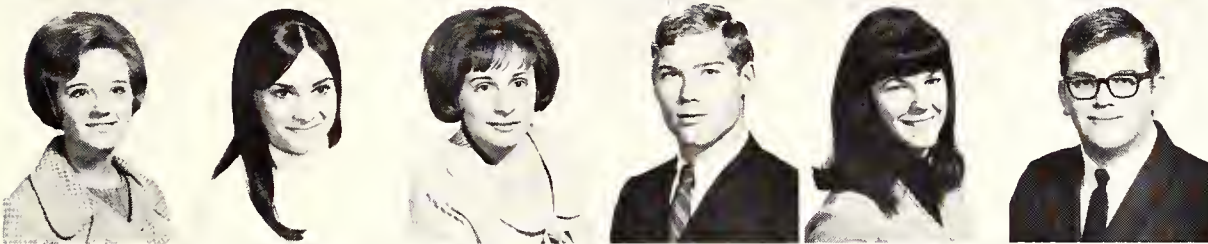

Schmahlenberger, Rebecca (Fr) Mineral Wells
 Schmalzried, Karla (Fr) Arlington
 Schmitt, Cathy (Jr) Dallas
 Schneider, Tom (Jr) Bernard
 Schneider, Toni (Jr) Arlington
 Schoenewolf, Curtis (Fr) Gatesville

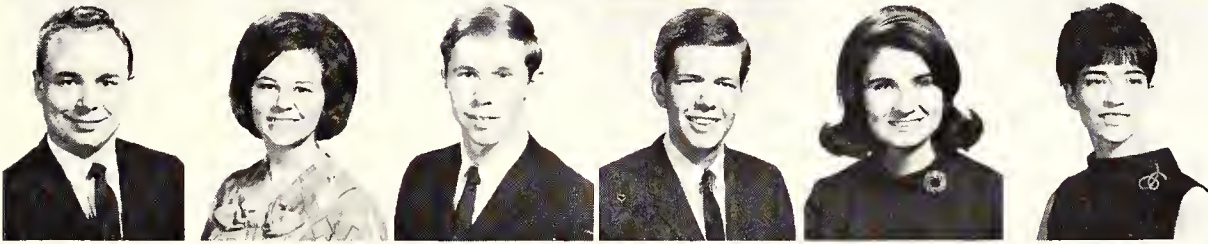

Schomerus, David R. (Jr) Boise, Idaho
 Schomerus, Gay (Fr) Fort Worth
 Schorn, Larry (Jr) Fort Worth
 Schraeder, Jerry (Soph) Fort Worth
 Schroeder, Tristan (Fr) Arlington
 Schwartz, Anne (Fr) Grand Prairie



Schwind, Marian (Soph) Breckenridge
 Scoggin, Judy (Soph) Fort Worth
 Scott, Carolyn (Fr) Waco
 Scott, Horace (Fr) Terrell
 Scott, Jenna (Fr) Waco
 Scott, Michael (Soph) Dallas

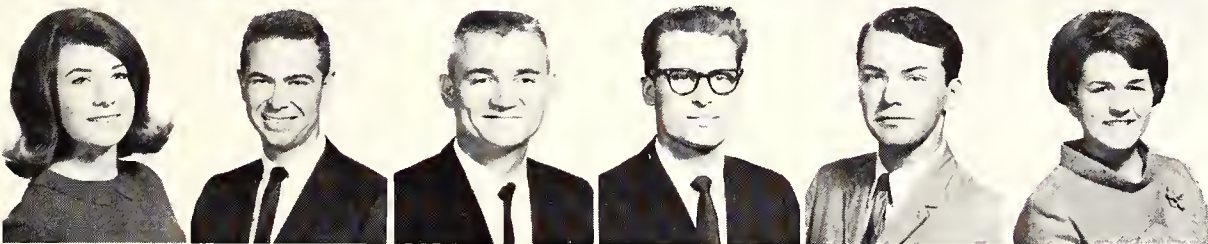

Scott, Sharon (Fr) Denison
 Scott, Steve (Jr) Fort Worth
 Scott, William R., Jr. (Soph) Bryan
 Sealey, Robert H. (Soph) West
 Seate, Steve (Jr) Fort Worth
 Seay, Jody (Fr) Dallas

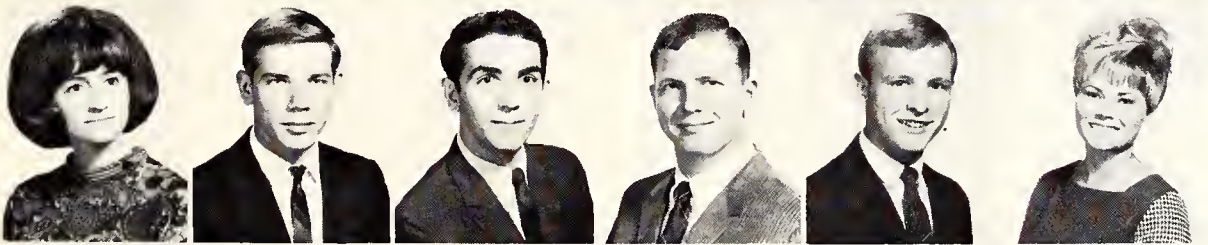

Sechrist, Rhonda (Fr) Hurst
 Seghers, Edwin E., Jr. (Jr) Fort Worth
 Seifollahi, Saeed (Jr) Tehran-Iran
 Self, Larry (Soph) Mesquite
 Self, Ronnie (Fr) Mesquite
 Self, Sharon (Fr) Arlington

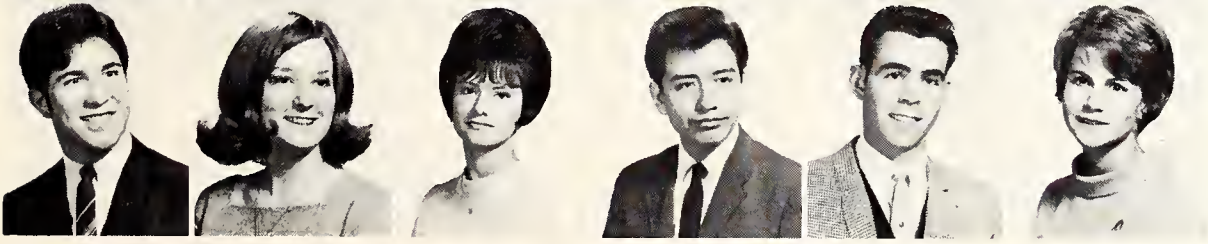

Sellers, Jimmy (Fr) Hurst
 Senior, Jean (Soph) Fort Worth
 Serna, Paulette (Soph) Fort Worth
 Serrano, Mauro (Soph) Fort Worth
 Service, James V. (Jr) Fort Worth
 Sessions, Patricia (Jr) Arlington

Students Challenge Ski Lifts and Slopes

Sessom, Cole (Soph)
Severance, Bob (Fr)
Severn, Robert (Fr)
Sewell, Johnny (Fr)
Sexton, John (Fr)
Shallcross, Paula (Soph)

Fort Worth
Grand Prairie
Irving
Dallas
Dallas
Arlington

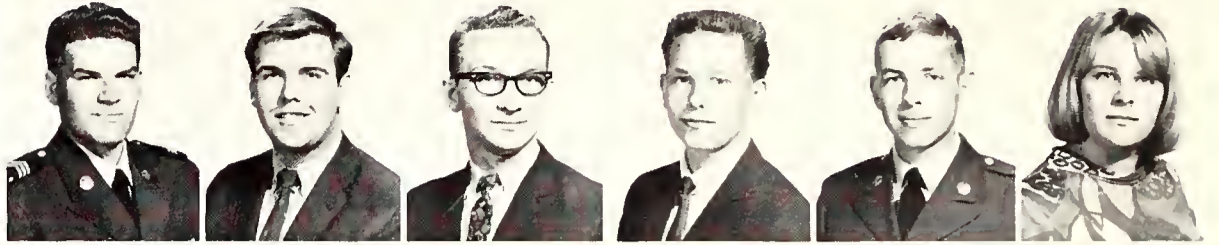

Shamburger, Ken (Fr)
Shannon, Kathleen (Fr)
Sharp, Deborah (Soph)
Shaw, Dan R. (Fr)
Shaw, Dennis (Jr)
Shaw, Gary (Jr)

Duncanville
Irving
Corpus Christi
Lillian
Canton
Fort Worth



Shawver, Ernest (Soph)
Shea, Pat Anthony (Fr)
Shear, Johnny (Soph)
Sheldon, Vicki (Fr)
Shelfer, Steve (Soph)
Shelton, Jack (Soph)

Jacksboro
Arlington
Fort Worth
Dallas
San Antonio
Irving



Shepard, David (Soph)
Shepard, Tom (Jr)
Sheppard, Jeff (Soph)
Sheppard, Rex (Fr)
Sherrer, Donald (Jr)
Sherrill, Rosanne (Jr)

Coppell
Arlington
Dallas
Kennedale
Durant, Okla.
Arlington

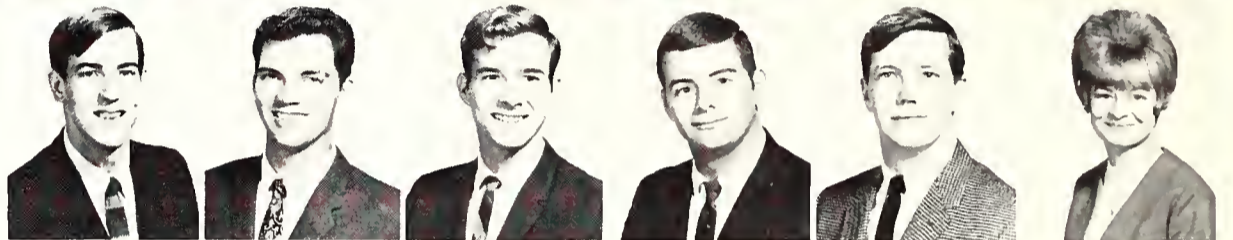

Sherrod, Jan (Soph)
Shimek, James S. (Soph)
Shipp, Stanley J. (Soph)
Shireman, Ronald E. (Fr)
Shrode, Jim (Fr)
Shuff, B. Gayle (Soph)

Arlington
Dallas
Dallas
Arlington
Wichita Falls
Sweetwater

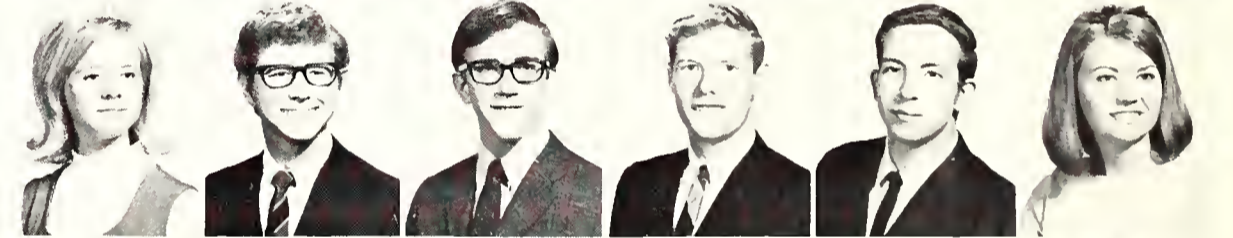

Shults, Vanda (Soph)
Shumway, Patricia (Fr)
Sides, Karen (Soph)
Siebold, David (Soph)
Siefert, Ernie (Jr)
Sill, Thomas (Fr)

Grand Prairie
Irving
Garland
Fort Worth
San Antonio
Dallas



Simmons, Bob (Fr)
Simmons, Daniel (Soph)
Simmons, Marie (Jr)
Sims, Jimmy (Fr)
Sims, Kenneth (Soph)
Sims, Kenward (Fr)

Sweetwater
Arlington
Dallas
Cleburne
Duncanville
Dallas



Sims, Margaret (Jr)
Sims, Pam (Fr)
Sims, Pamela (Fr)
Sims, Peggy (Soph)
Sims, Randall (Soph)
Sinclair, Jimmy (Soph)

Eules
Grand Prairie
Arlington
Dallas
Dallas
Grand Prairie

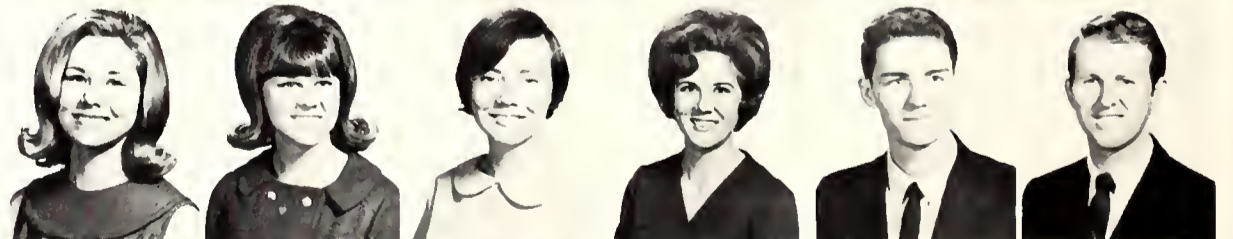

Sirois, Greg (Fr)
Sisk, Norman (Fr)
Siver, William T. (Fr)
Skaggs, Darrell (Fr)
Skidmore, Mike (Soph)
Skiles, David (Fr)

Abilene
Dallas
Arlington
Irving
Fort Worth
Cleburne

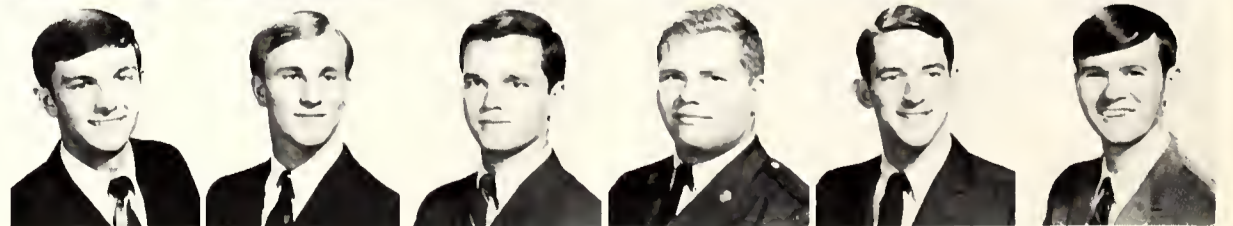

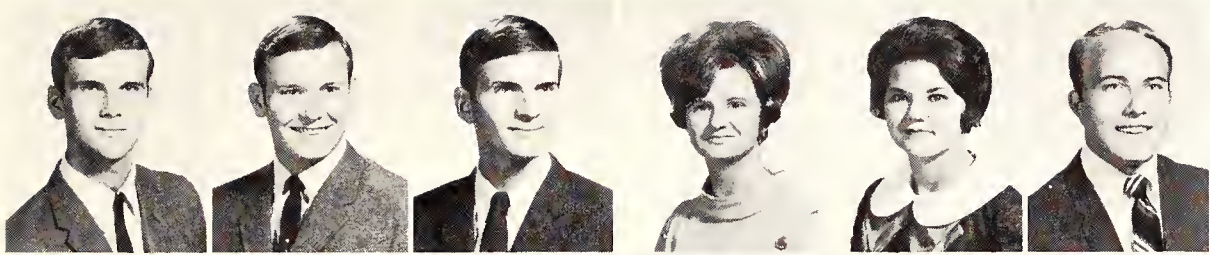

Skillman, Brent (Fr) *Grand Prairie*
 Skipwith, Rusty (Soph) *Arlington*
 Slader, Lynn (Soph) *Irving*
 Sladovnik, Betty (Fr) *Fort Worth*
 Slemph, Mary Ann (Soph) *Irving*
 Sloan, Donald (Fr) *Fort Worth*

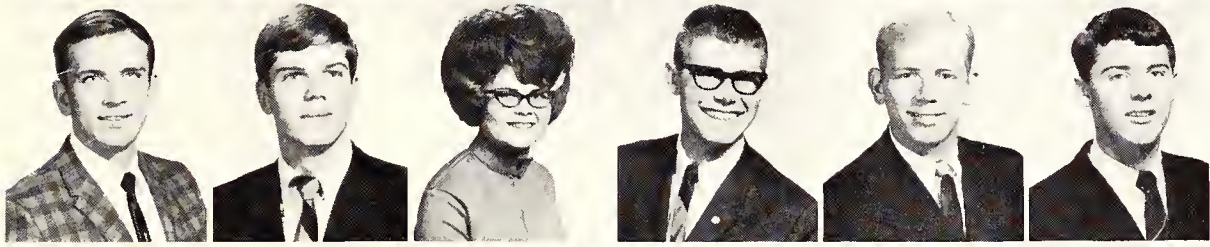

Slomski, James (Fr) *Irving*
 Slusser, Bill (Jr) *Arlington*
 Smallwood, Linda (Fr) *Duncanville*
 Smart, Eddie (Jr) *Haskell*
 Smarzik, Frank (Soph) *Dallas*
 Smith, Alan L. (Fr) *Richardson*

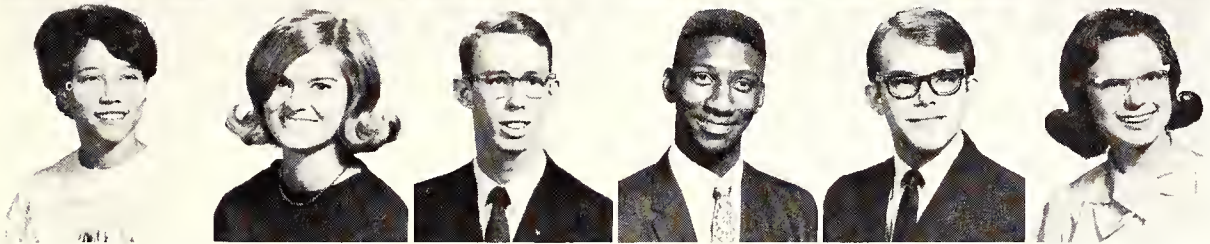

Smith, Audrey (Soph) *Fort Worth*
 Smith, Betty S. (Soph) *Bedford*
 Smith, Brad (Jr) *Dallas*
 Smith, Burnice (Jr) *Fort Worth*
 Smith, Charles E. (Jr) *Yazoo City, Miss.*
 Smith, Charlotte (Jr) *Fort Worth*



Smith, Cleve (Soph) *Fort Worth*



Smith, Cora (Jr) *Fort Worth*



Smith, Craig (Soph) *Arlington*



Smith, Daniel (Fr) *Bedford*



Smith, Danny (Fr) *Dallas*

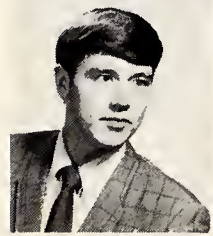

Smith, Danny (Fr) *Dallas*



Challenging the mountain tops of Winter Park, amateur skiers head toward the chair lift on the school-sponsored trip to Colorado.



Adopted for an evening, an orphan unwraps her gift from Mary Ramsey and Donna Medlin at a Christmas party held at Lipscomb Hall.

Smith, Dawson (Fr)
 Smith, Dorothy (Jr)
 Smith, Dwight (Fr)
 Smith, George (Jr)
 Smith, George W. (Soph)
 Smith, Harold (Soph)

Grand Prairie
 Arlington
 Hurst
 Fort Worth
 Arlington
 Dallas

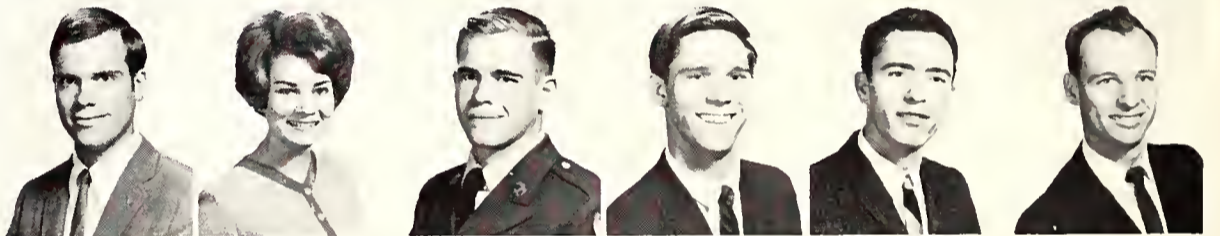

Smith, Jeanie (Fr)
 Smith, Jim (Soph)
 Smith, Judy (Soph)
 Smith, Kenny (Fr)
 Smith, Kimberly (Fr)
 Smith, Mark (Soph)

Fort Worth
 El Paso
 Mineola
 Wylie
 Fort Worth
 Fort Worth

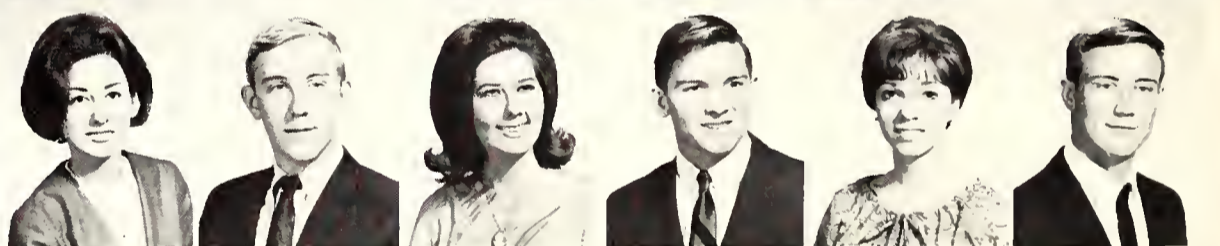

Smith, Merrilee (Jr)
 Smith, Michael (Jr)
 Smith, Mike (Soph)
 Smith, Mike (Fr)
 Smith, Pat (Soph)
 Smith, Phil (Jr)

Fort Worth
 Fort Worth
 Irving
 Arlington
 Arlington
 Arlington

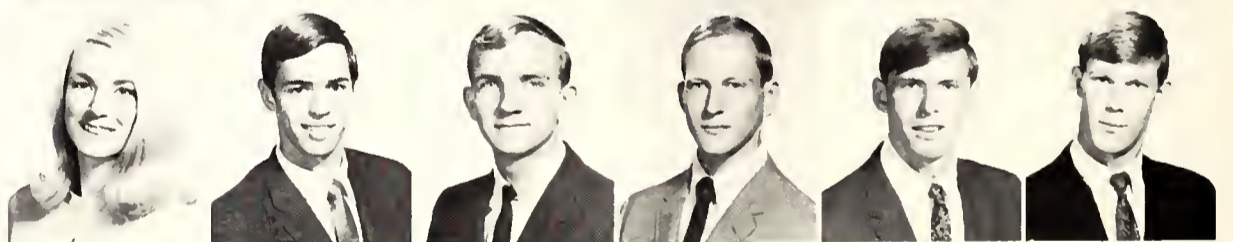

Smith, Richard (Jr)
 Smith, Richard L. (Soph)
 Smith, Richard W. (Fr)
 Smith, Ronald (Soph)
 Smith, Sammie (Soph)
 Smith, Sammy David (Soph)

Burleson
 Dallas
 Euless
 Gladewater
 Grand Prairie
 Temple

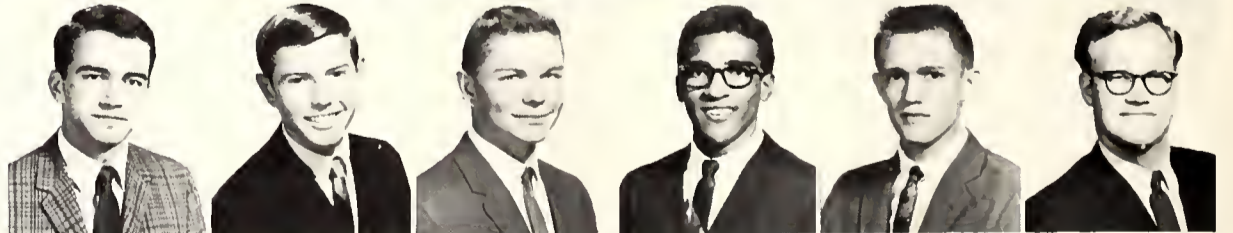

Smith, Sandy (Fr)
 Smith, Shari (Soph)
 Smith, Sidney (Jr)
 Smith, Tony (Fr)
 Smith, William D. (Fr)
 Smithee, Ray (Fr)

Burleson
 Fort Worth
 Arlington
 Cleburne
 Granbury
 Arlington

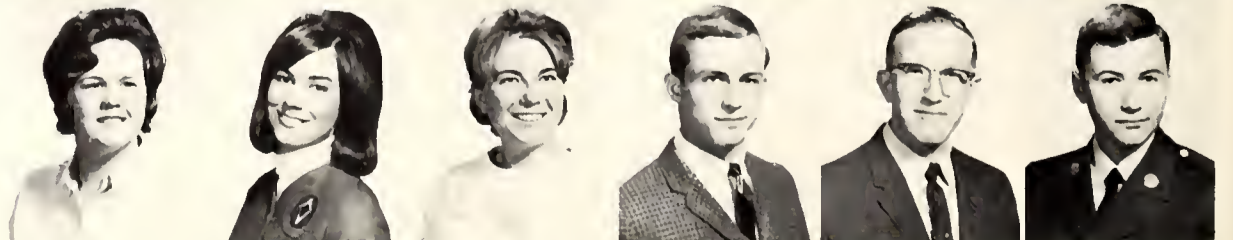

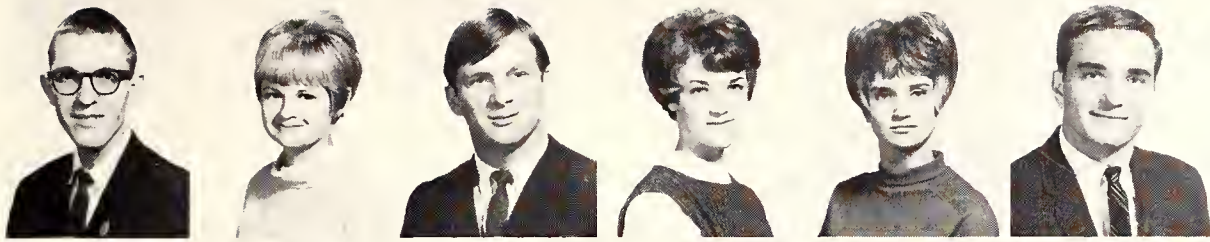

Smolleck, Howard (Jr) *Grand Prairie*
 Snedal, Sue (Fr) *Fort Worth*
 Snow, Joe (Jr) *Weatherford*
 Snowden, Alice (Soph) *Arlington*
 Snowden, Colleen (Jr) *Arlington*
 Snowden, George (Soph) *Dallas*

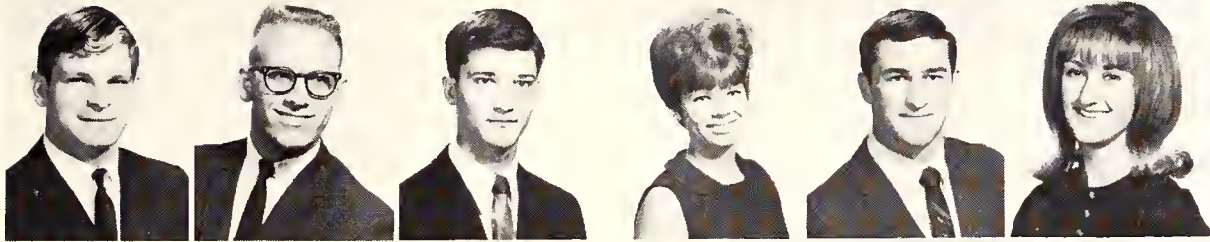

Snyder, Howard (Jr) *Hurst*
 Sockwell, James (Jr) *Lancaster*
 Sodd, Glenn (Jr) *Arlington*
 Sedowsky, Pamela (Soph) *Grand Prairie*
 Soladay, Charlie (Jr) *Abilene*
 Soladay, Sharon (Fr) *Abilene*

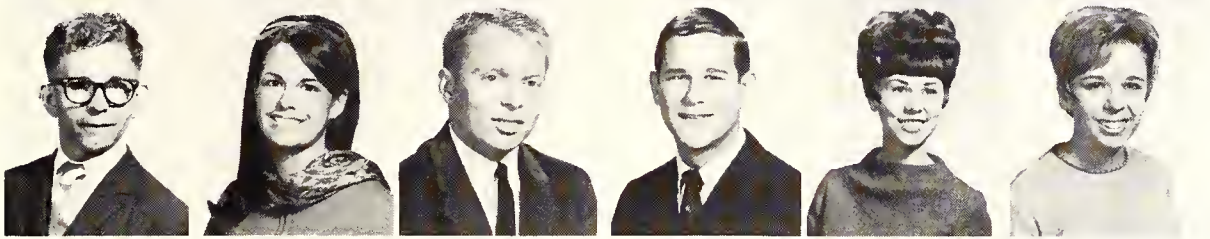

Sorenson, Chas. (Fr) *Fort Worth*
 Soward, Donna (Fr) *Arlington*
 Sowers, Mike (Jr) *Arlington*
 Spalding, Jim (Soph) *Arlington*
 Sparger, Anna (Soph) *Bedford*
 Sparks, Nina (Jr) *Temple*

Dorm Students Share Christmas Spirit

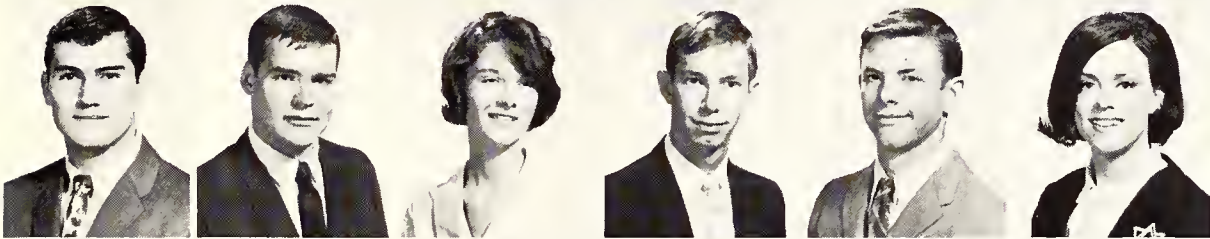

Speer, Frank (Fr) *Richardson*
 Spellman, Tommy (Jr) *Dallas*
 Spencer, Julia (Fr) *Dallas*
 Spiegel, Earl (Jr) *Lancaster*
 Spitzer, Jimmy (Jr) *Meridian*
 Spoon, Georganne (Jr) *Grand Prairie*

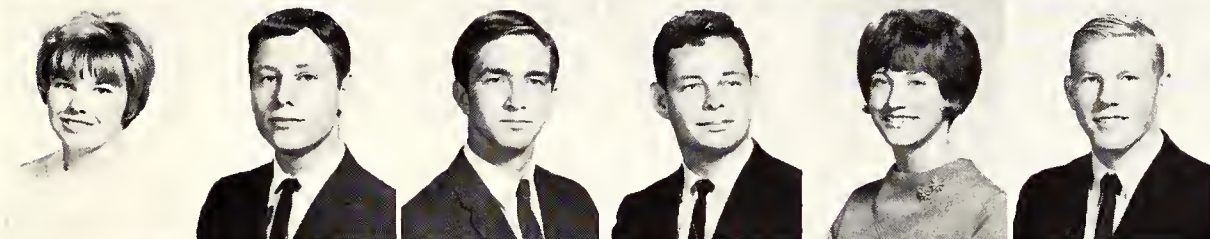

Spradlin, Marcie (Jr) *Irving*
 Springer, Roger (Jr) *Arlington*
 Sprinkle, Phil (Soph) *Leonard*
 Spruce, William (Soph) *Irving*
 Sramek, Helen (Fr) *Grand Prairie*
 Stacy, James (Soph) *Fort Worth*



Stacy, Teresa (Soph) *Fort Worth*
 Stahnke, Bill (Jr) *Grand Prairie*
 Stair, Thomas (Soph) *Fort Worth*
 Stalety, Carol (Fr) *Nocona*
 Stamps, Mike (Jr) *Houston*
 Stanfield, Don (Soph) *Fort Worth*

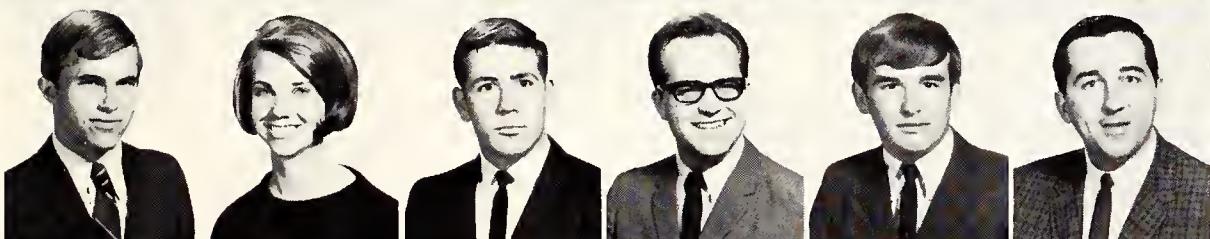

Stanton, Paul (Soph) *Dallas*
 Stanton, Rosemary (Fr) *Fort Worth*
 Stark, Tim (Fr) *Fort Worth*
 Starnes, Phillip (Jr) *Irving*
 Stauffer, Jack (Fr) *Garland*
 St. Dennis, John (Jr) *Irving*

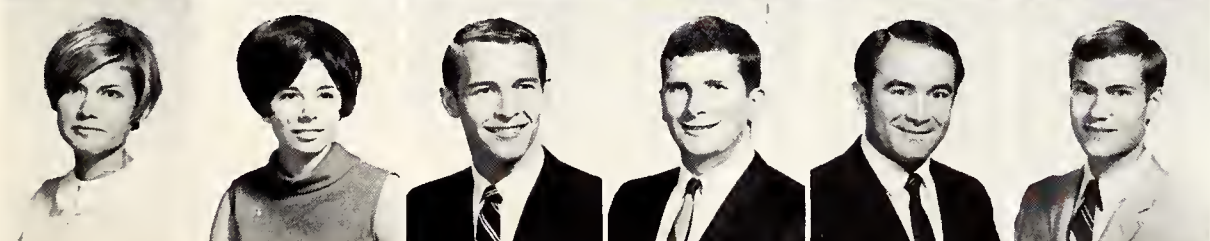

Steen, Margaret (Soph) *Arlington*
 Stegall, Sharon (Fr) *Fort Worth*
 Steindore, Jay Gaskin (Soph) *Dallas*
 Steindorf, John (Soph) *Dallas*
 Ste. Marie, Phil (Jr) *Fort Worth*
 Stenstrom, Verner (Soph) *Dallas*

Students Encounter Perils of Registration

Stephens, Dale (Soph)
Stephens, Louis C. (Soph)
Stephens, Raughn (Jr)
Stevens, Bobby Joe (Fr)
Stevens, Deborah (Fr)
Stevens, Marc (Fr)

Fort Worth
Fort Worth
Arlington
Fort Worth
Fort Worth
Irving

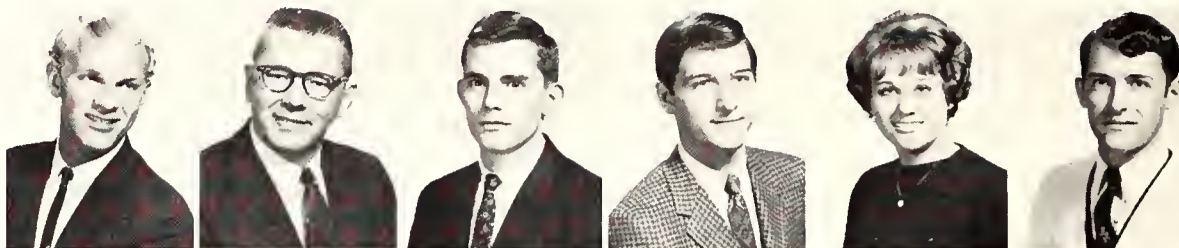

Stevens, Mark (Soph)
Stewart, Billy Roy (Jr)
Stewart, Dawn (Jr)
Stewart, John (Jr)
Stewart, Martha Leota (Fr)
Stewart, Sheryl (Soph)

Dallas
Snyder
Dallas
Dallas
Bedford
Fort Worth

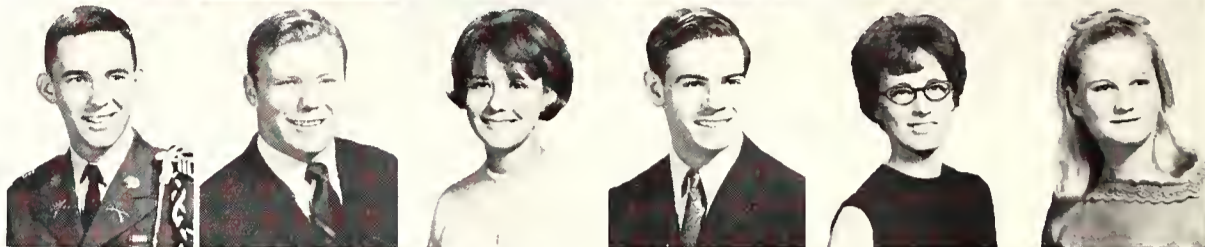

Stiles, Robert (Fr)
Stith, Laura (Soph)
Stockton, John, Jr. (Fr)
Stokely, Charles (Fr)
Stone, Tommy (Jr)
Stoorza, Harry (Fr)

Wheeler
Irving
Odessa
Arlington
Mansfield
Fort Worth

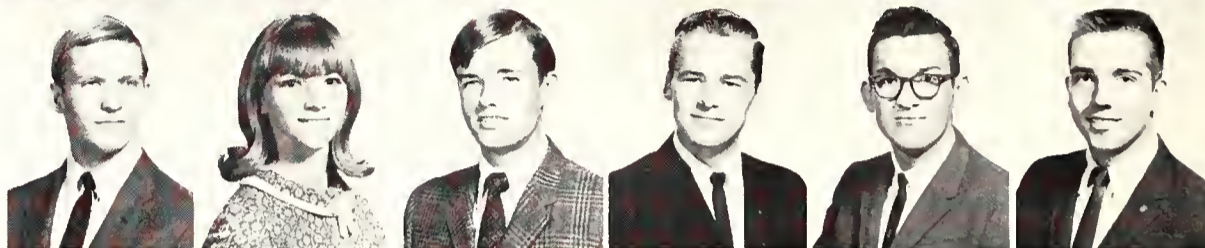

Story, Michael (Jr)
Stoterau, Cindy (Fr)
Stott, Joan (Jr)
Stouff, Judy (Fr)
Stovall, Patricia (Jr)
Stovall, Stuart (Fr)

McKinney
Arlington
Fort Worth
Fort Worth
Fort Worth
Fort Worth

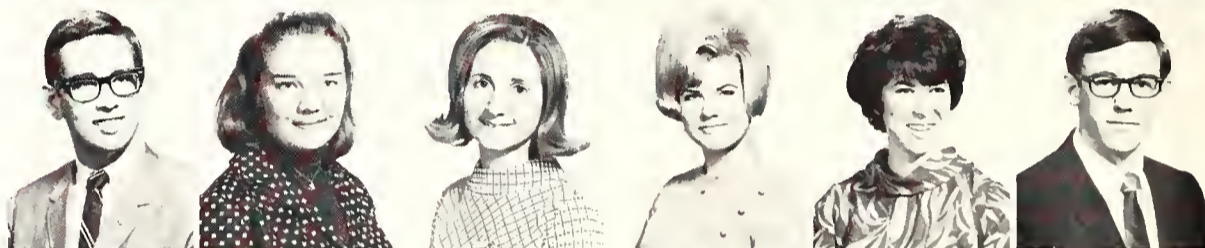

Straight, George W. (Fr)
Strauss, Larry (Soph)
Streetman, Cynthia (Soph)
Stricker, Rusty (Fr)
Strittmatter, Curtis (Jr)
Strittmatter, Joseph (Fr)

Fort Worth
Irving
Dallas
Arlington
Fort Worth
Fort Worth



Strong, Milton (Soph)
Strong, Russell (Soph)
Stroube, Esthel (Fr)
Stuard, Ernest (Jr)
Stuart, Barbara (Soph)
Stuart, Michael (Jr)

Hearne
Midland
Dallas
Ranger
Arlington
Fort Worth

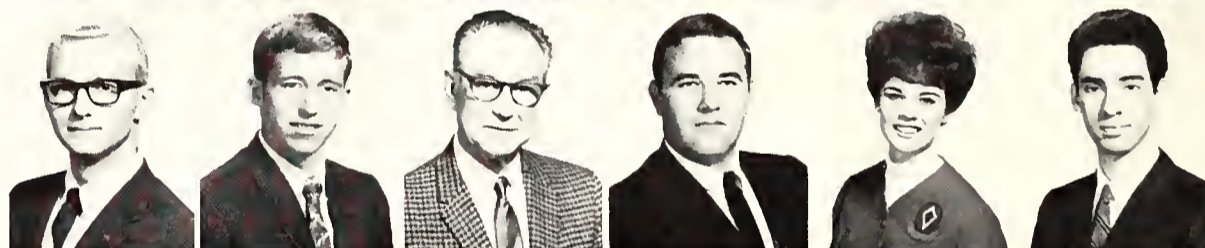

Sturdivant, Diane (Soph)
Suits, Gary D. (Soph)
Sulak, Wayne (Soph)
Sullivan, James (Fr)
Sumaruck, Renate (Fr)
Summerall, Henry, Jr. (Jr)

Dallas
Mesquite
Arlington
Dallas
Waco
Lancaster



Summers, Charles (Jr)
Summers, James (Soph)
Summers, Marsha (Soph)
Supak, Thomas (Fr)
Supulver, Barbara (Jr)
Supulver, Opal (Fr)

Burleson
Burleson
Grand Prairie
Grand Prairie
Fort Worth
Fort Worth



Sutton, Charles (Soph)
Swan, Walter (Soph)
Swanson, Dan (Jr)
Swanson, Ford (Fr)
Switt, Jeffrey (Jr)
Sykora, William (Jr)

Irving
Dallas
Plainview
Wichita Falls
Fort Worth
Megargel





Symmonds, Joanne (Fr)

Arlington



Syptak, Ann (Fr)

Seymour



Tager, Richard (Soph)

Fort Worth



Taliaferro, Carol (Fr)

Fort Worth

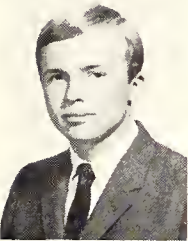

Tankersley, Michael (Fr)

Knox City



Tanner, Ava Lee, (Jr)

Lamesa

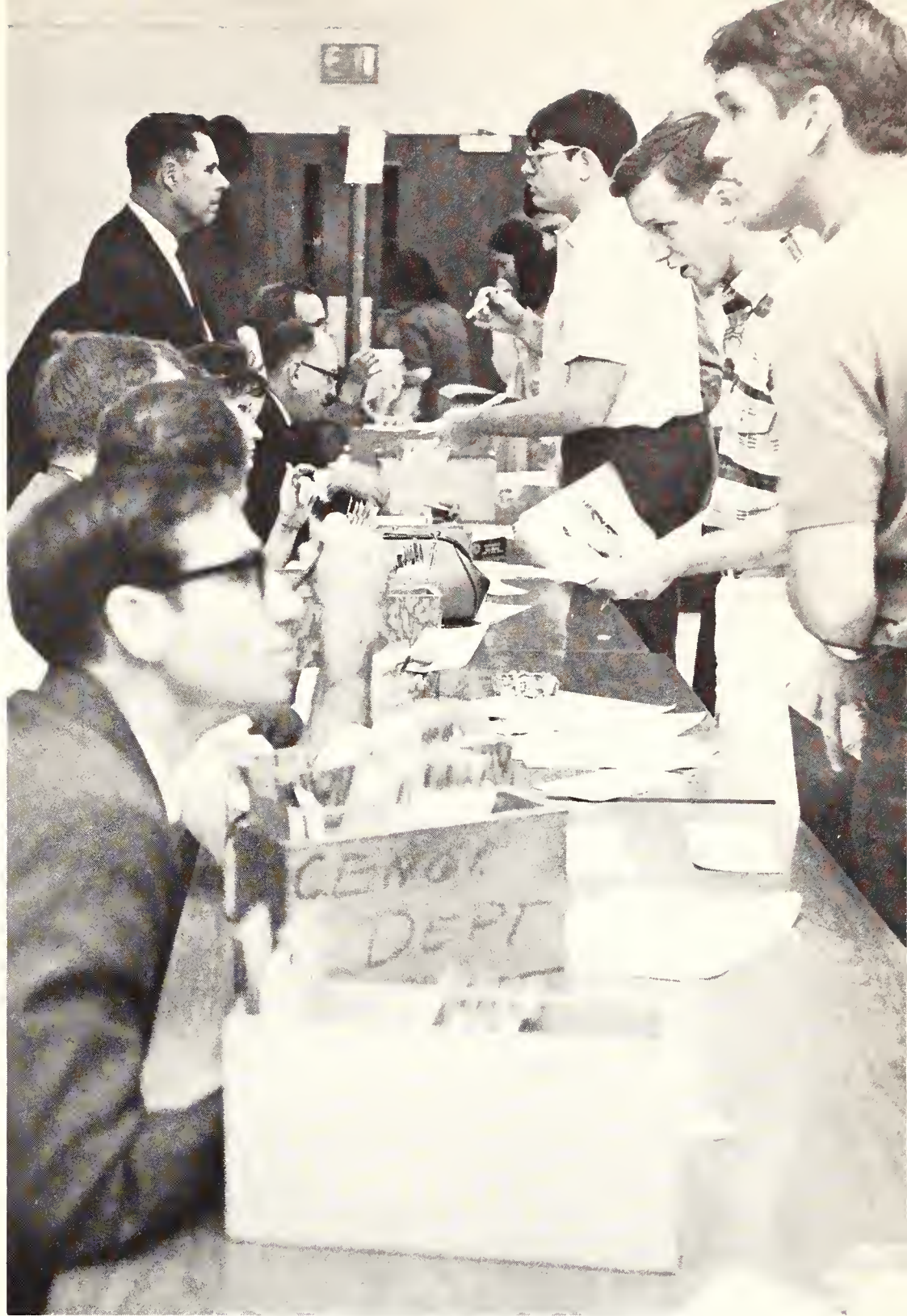

Future engineers check available classes during spring registration.

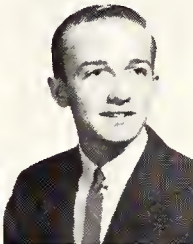
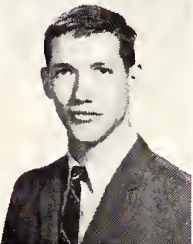

Tanner, Cristy (Fr)
Tanner, Jimmy (Soph)
Tanner, Nancy (Jr)
Tareilo, Randy (Jr)
Taylor, Dan (Jr)
Taylor, Don (Fr)

Grand Prairie
Grand Prairie
Fort Worth
Dallas
Fort Worth
Gunter



Taylor, Lee D. (Jr)
Taylor, Pat (Jr)
Taylor, Ray (Soph)
Taylor, Robin (Fr)
Taylor, Scott C. (Soph)
Teague, Bill (Fr)

Dallas
Breckenridge
Fort Worth
Sherman
Arlington
Irving

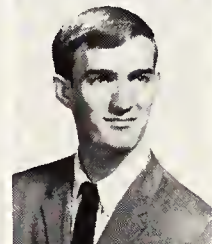
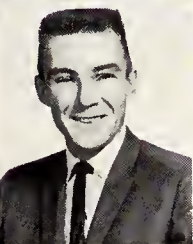

Teague, Richard (Fr)
Teeter, Rita (Soph)
Terrell, Hank (Jr)
Terry, Gloria (Jr)
Terry, Sherry (Soph)
Terry, Tim (Jr)

Fort Worth
Arlington
Arlington
Dallas
Grand Prairie
San Antonio



Original paintings and sculpture decorate the newly-completed sixth floor of the library, provided as a student lounge area.

Tesch, Bob (Fr)
Theesfeld, Raymond (Jr)
Theiss, Raymond (Soph)
Thill, Karen (Soph)
Thomas, Bobby (Jr)
Thomas, Connie (Soph)

Fort Worth
Arlington
Wyckoff, N.J.
Dallas
Dallas
Dallas

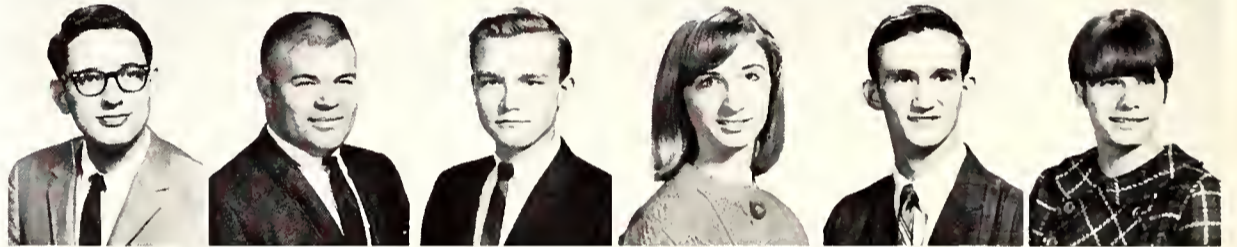

Thomas, David (Fr)
Thomas, James (Jr)
Thomas, Jimmy (Jr)
Thomas, Larry (Soph)
Thomas, Randolph (Fr)
Thomas, Talmage (Fr)

Dallas
Groesbeck
Greenville
Dallas
Longview
Fort Worth

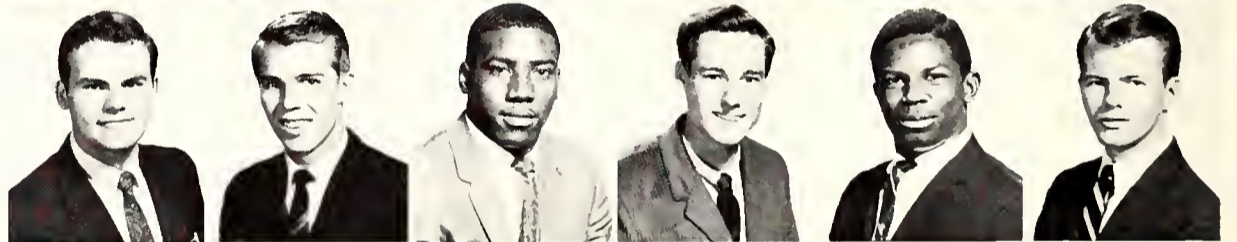

Thomason, Tommy (Fr)
Thompson, Anne (Soph)
Thompson, Billy (Fr)
Thompson, Dan (Jr)
Thompson, David A. (Fr)
Thompson, Judy (Fr)

Fort Worth
Dallas
Cleburne
Pecos
Grand Prairie
Fort Worth

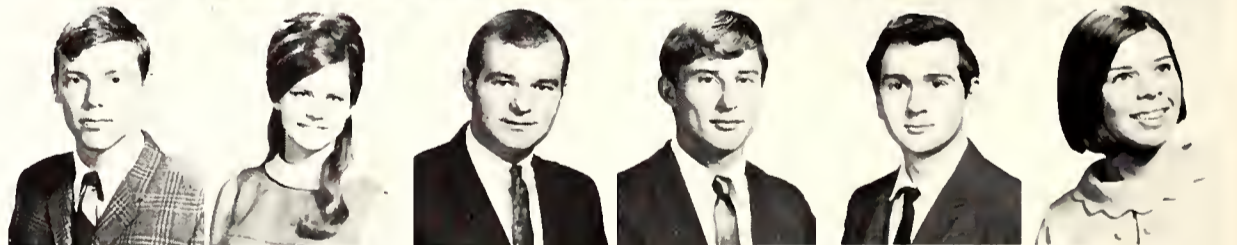

Thompson, Mildred (Jr)
Thompson, Thresa (Soph)
Thornton, Billy (Fr)
Thornton, Rita (Soph)
Thorpe, Charlie (Soph)
Thrasher, Sheril (Soph)

Dallas
Irving
Irving
Fort Worth
Dallas
Grand Prairie



Threadgill, Wayland, Jr. (Soph)
Throne, Benny (Jr)
Throne, Johnny (Fr)
Thweatt, Mike (Jr)
Thweatt, Paula (Fr)
Tibey, Steve (Soph)

Henrietta
Fort Worth
Fort Worth
Arlington
Arlington
Fort Worth

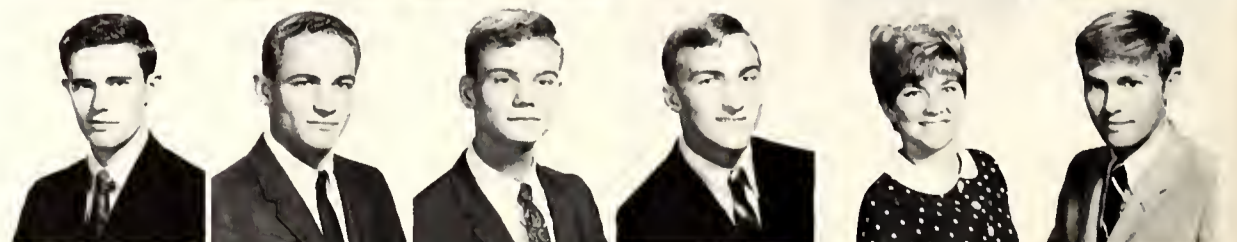

Library Opens Expanded Facilities

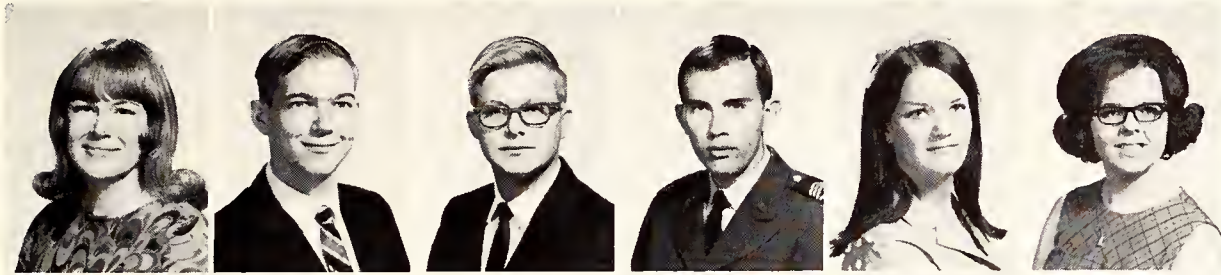

Tidwell, Anita (Soph) *Arlington*
 Tidwell, Michael (Soph) *Sweetwater*
 Tiffin, James P., Jr. (Soph) *Grapevine*
 Tillery, Gary (Jr) *Killeen*
 Tillery, Philipa (Fr) *Dallas*
 Tillman, Betty (Fr) *Fort Worth*

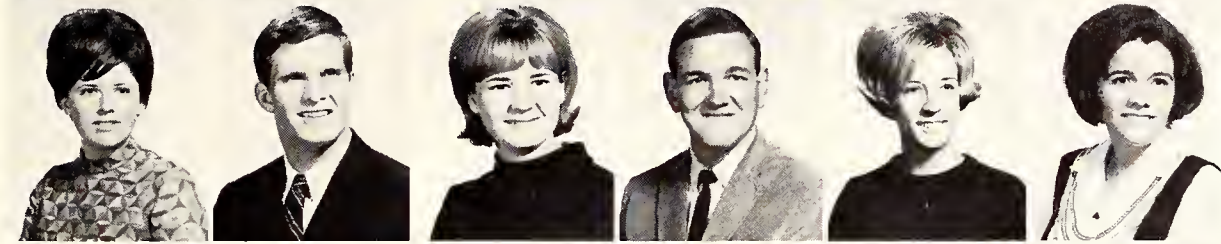

Tilson, Patti (Soph) *Fort Worth*
 Tindall, Norman (Jr) *Lancaster*
 Tinsley, Anne (Jr) *Fort Worth*
 Tippens, William (Soph) *Fort Worth*
 Toliver, Candice (Fr) *Dumas*
 Tomas, Enriqueta D.P. (Soph) *Dallas*

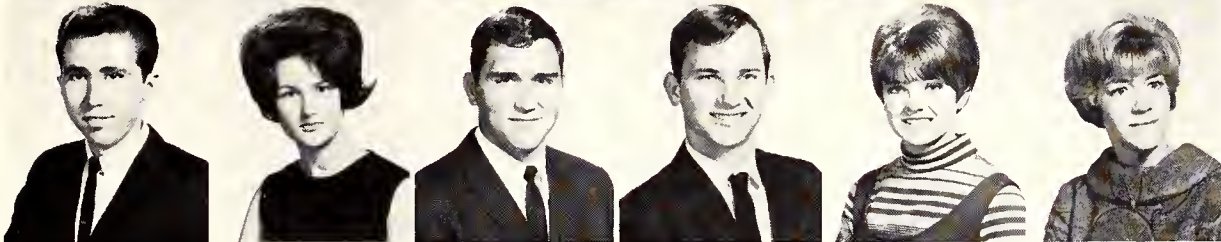

Tomison, Larry (Soph) *Bedford*
 Tomlin, Luetta (Jr) *Arlington*
 Tongate, Larry (Fr) *Bedford*
 Toombs, James E. (Soph) *San Benito*
 Toone, Linda (Soph) *Fort Worth*
 Totten, Barbara (Soph) *Fort Worth*

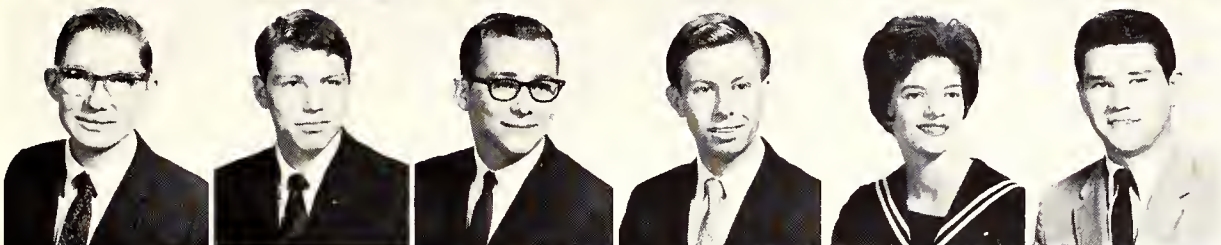

Tow, Delbert (Fr) *Fort Worth*
 Towery, John L. (Soph) *Brownwood*
 Towns, David M. (Jr) *Tyler*
 Trammell, Gary T. (Jr) *Azle*
 Trantham, Emily (Jr) *Little Rock, Ark.*
 Treadway, James (Soph) *Fort Worth*

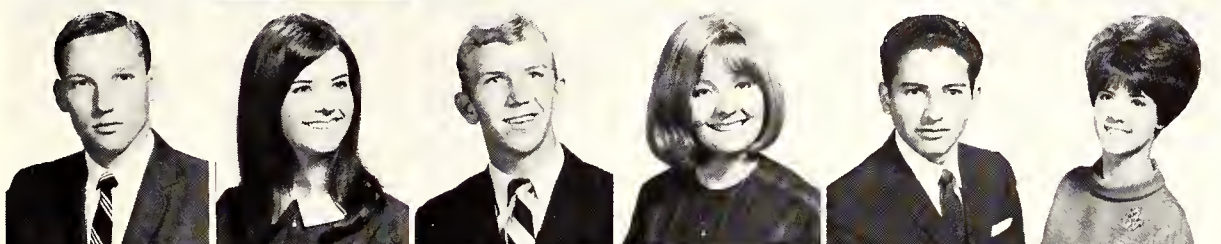

Trich, John A. (Jr) *Manly, Iowa*
 Trimble, Caron (Fr) *Fort Worth*
 Tripp, Rick (Soph) *Arlington*
 Trojan, Carolyn (Fr) *Fort Worth*
 Troncoso, David (Jr) *Oruro, Boliva*
 Trull, Gail (Fr) *Midlothian*

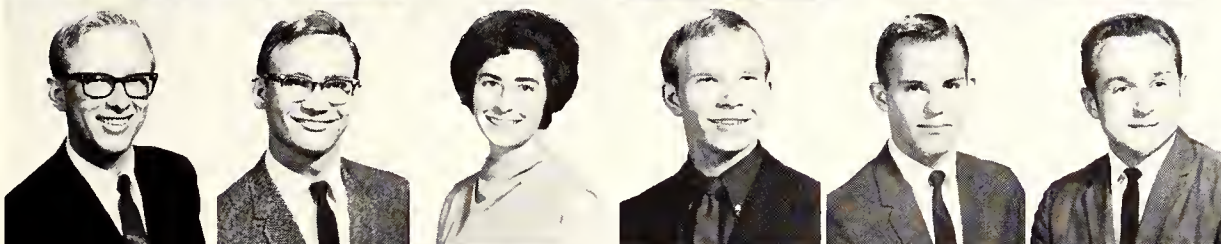

Tubb, Larry L. (Soph) *Fort Worth*
 Tubbs, Dan (Fr) *Fort Worth*
 Tucker, Diane (Jr) *Fort Worth*
 Tucker, Hayden (Jr) *Joshua*
 Tucker, Richard (Jr) *Fort Worth*
 Tucker, Walter (Fr) *Tyler*

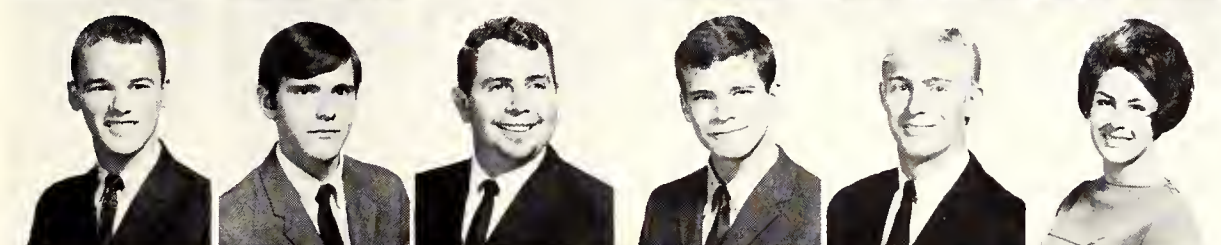

Tullos, Richard (Soph) *Garland*
 Turbyfill, John R. (Fr) *Dallas*
 Turner, Jim (Fr) *Ballinger*
 Turner, Jimmy (Fr) *Fort Worth*
 Turner, Lucky (Soph) *Ferris*
 Turner, Pamela (Jr) *Grand Prairie*

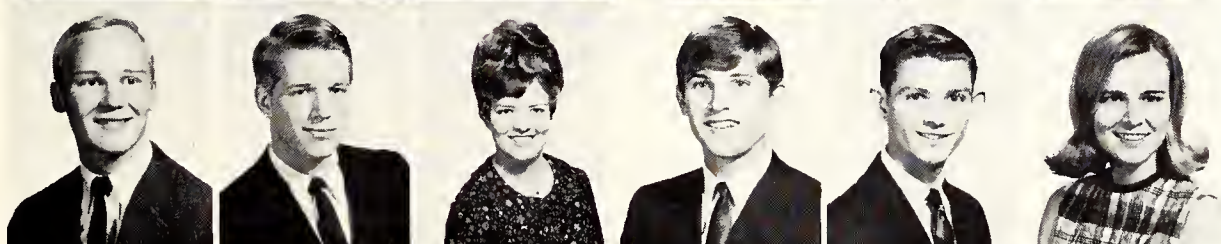

Turns, Elvin (Soph) *Mt. Pleasant*
 Turquette, Raymond Lynn (Soph) *Dallas*
 Turrentine, Freida (Soph) *Dallas*
 Tyler, Terry (Fr) *Grand Prairie*
 Upchurch, Alan Lee (Soph) *Killeen*
 Urban, Alexia (Jr) *Fort Worth*

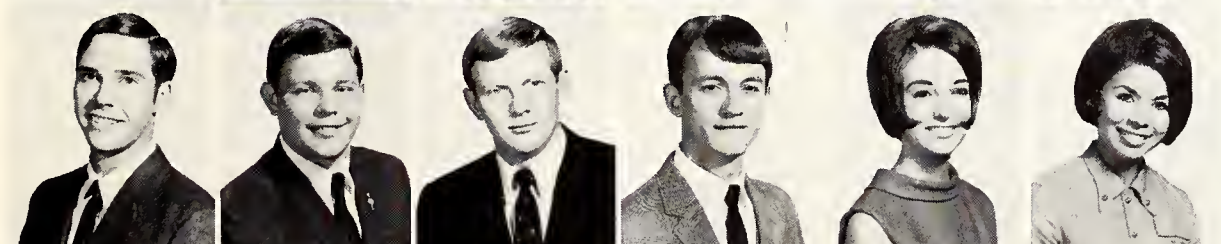

Uselton, John (Fr) *Nocona*
 Uselton, Ronald (Fr) *Arlington*
 Vaden, Rusty (Soph) *Arlington*
 Vanderslice, Duane (Soph) *Texarkana*
 Van Dorn, Peggy (Jr) *Liberty*
 Vargas, Delores (Jr) *Fort Worth*

Staff Strengthens Faculty Efficiency

Vasek, Robert B., Jr. (Fr)
 Vaughn, Patti (Soph)
 Vavrin, Jeannette (Fr)
 Venable, Roger (Jr)
 Venard, Ed (Fr)
 Venturi, Mary Ellen (Jr)

Dallas
 Fort Worth
 Joshua
 Irving
 Anahuac
 Strawn

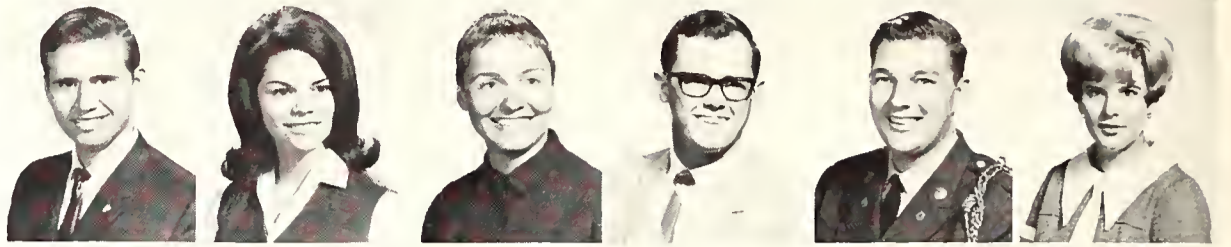

Vibroek, Lyn (Fr)
 Vickers, Sandra (Fr)
 Vickrey, Nancy (Fr)
 Villars, Buddy (Fr)
 Villars, Susan (Soph)
 Vinson, Dennis W. (Fr)

Garland
 Arlington
 Dallas
 Grand Prairie
 Grand Prairie
 Irving

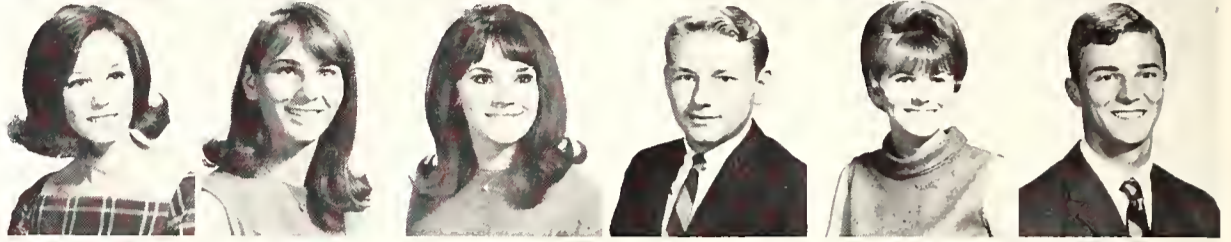

Vinton, Paul A. (Jr)
 Vogel, David (Soph)
 von Bose, David (Fr)
 von Bose, Victoria (Soph)
 von Gonten, Montgomery L. (Fr)

Arlington
 Arlington
 Arlington
 Arlington
 Charleston, S. C.

Von Hagel, Kay (Soph)

Dallas



Voss, Karen (Jr)
 Vrla, Kathy (Soph)
 Waddell, Ben (Fr)
 Wade, Bill (Soph)
 Waggoner, John B. (Soph)
 Wakefield, John Watson (Soph)

Arlington
 Dallas
 Arlington
 Irving
 Pittsburg, Kan.
 Dallas

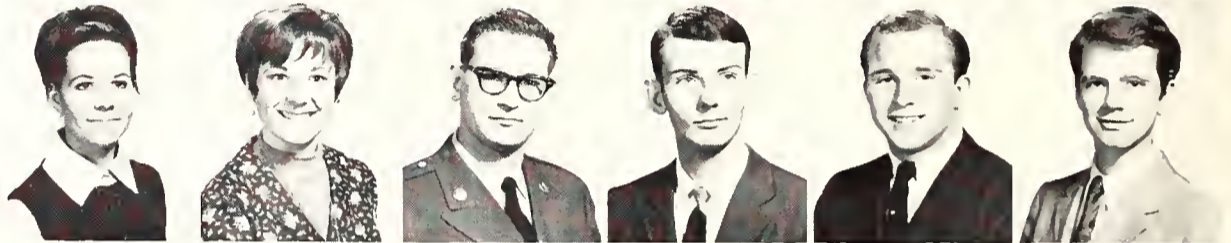

Waldrep, Elizabeth (Fr)
 Waldrep, Neal (Jr)
 Waldrip, Kathy (Soph)
 Walker, Bill (Fr)
 Walker, Donald Curtis (Fr)
 Walker, Grady D. (Fr)

Fort Worth
 Austin
 Cleburne
 Dallas
 Dallas
 Fort Worth

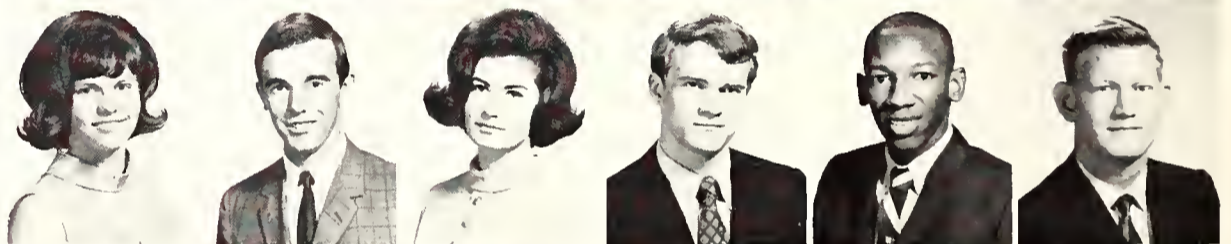

Walker, Kathryn (Jr)
 Walker, Kenneth C. (Soph)
 Walker, Robert (Jr)
 Walker, Sharon (Fr)
 Walker, Theodore (Soph)
 Walker, Tom (Jr)

Fort Worth
 Comanche
 Talco
 Mesquite
 Dallas
 Fort Worth



Wallace, Bruce (Soph)
 Wallace, David (Fr)
 Wallace, Jan (De)
 Wallace, Max Harper (Soph)
 Wallace, Michael D. (Soph)
 Wallace, Mike (Soph)

Hurst
 Elkhart
 Irving
 Saginaw
 Irving
 Arlington

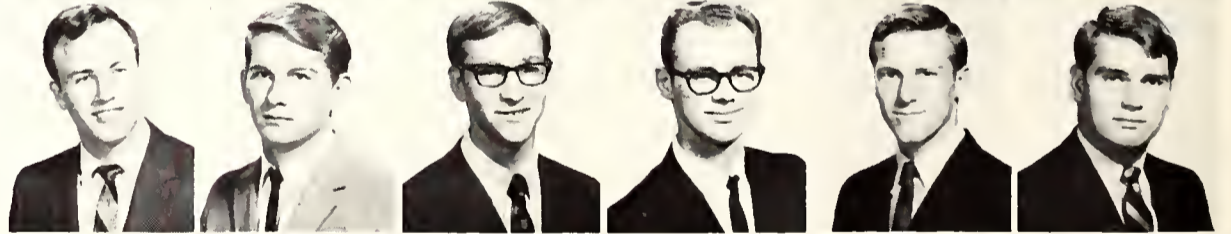

Wallace, Ronald (Soph)
 Wallace, Tom (Jr)
 Waller, Gary (Fr)
 Waller, Richard (Jr)
 Waller, Sealy L., Jr. (Fr)
 Waller, William (Fr)

Fort Worth
 Irving
 Dallas
 Colleyville
 Amarillo
 Duncanville

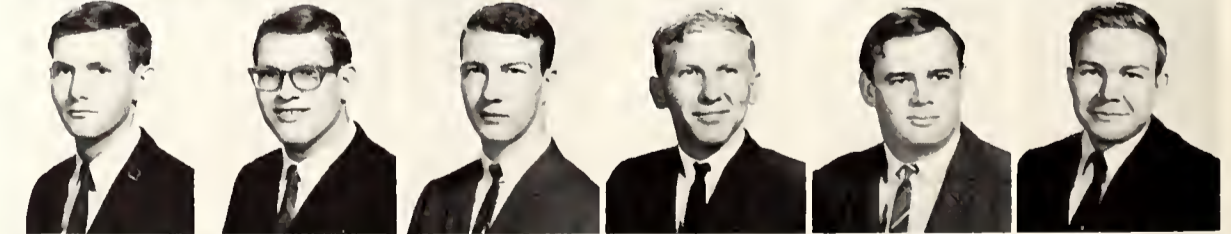

Walling, Gretchen (Fr)
 Walling, Norman Don (Soph)
 Walsh, Mary (Fr)
 Walter, Mary (Soph)
 Walters, Myron L. (Jr)
 Walton, Gene (Jr)

Abilene
 Linz, Austria
 Arlington
 Waco
 Hurst
 Arlington

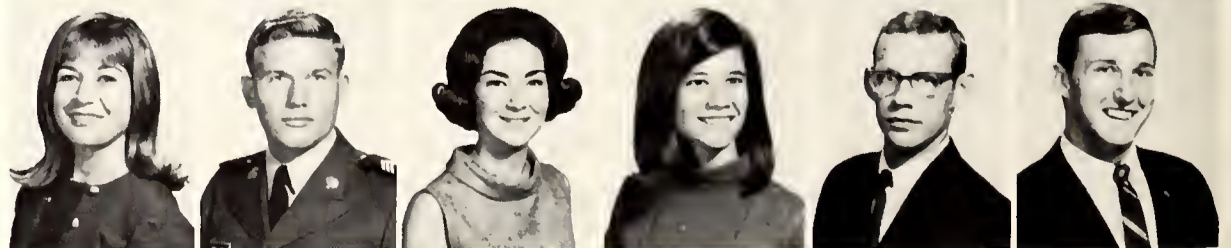

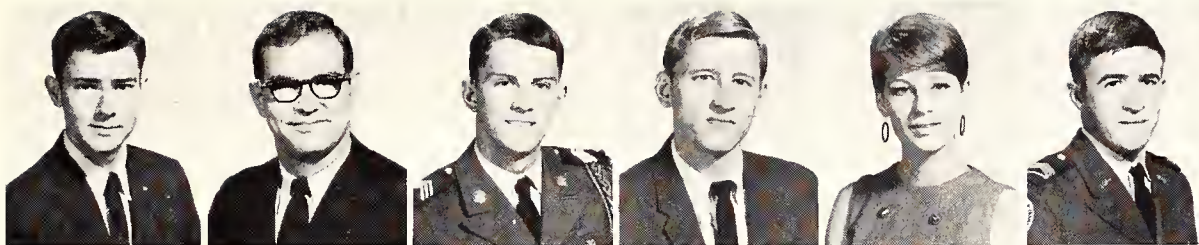

Walton, Mallard (Soph)
Walton, Ronnie (Jr)
Wampler, John (Soph)
Wamer, Roger (Jr)
Wangler, Dana (Soph)
Ward, James (Jr)

Houston
Euless
Arlington
Corsicana
Grand Prairie
Van Alstyne

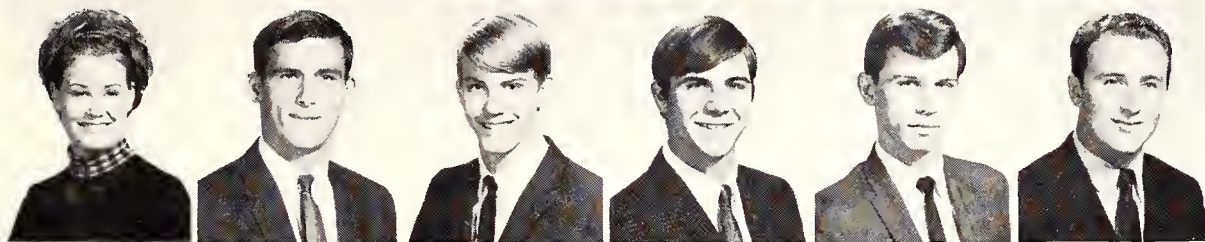

Ward, Peggy (Fr)
Ward, Ricky (Soph)
Warila, Dale (Fr)
Warkentin, John (Fr)
Warren, Bill (Soph)
Warren, Clark (Jr)

Dallas
Arlington
Fort Worth
Fort Worth
Fort Worth
Forney

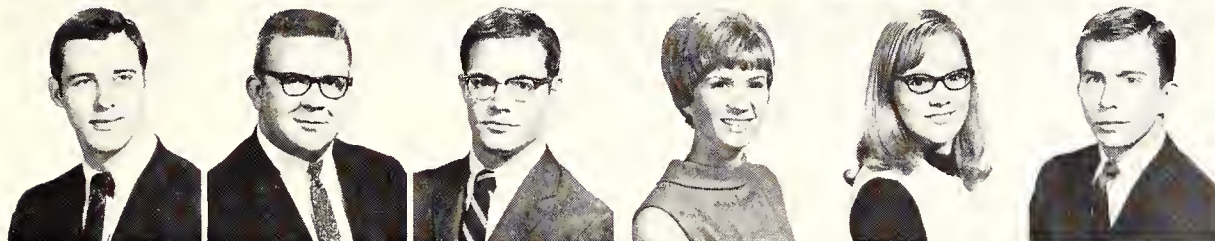

Washburn, John (Jr)
Wasik, Michael (Jr)
Waters, John (Soph)
Watson, Judy Lynn (Jr)
Watson, Martha Sue (Soph)
Watson, Ray (Soph)

Fort Worth
Fort Worth
Dallas
Dallas
Hurst
Dallas

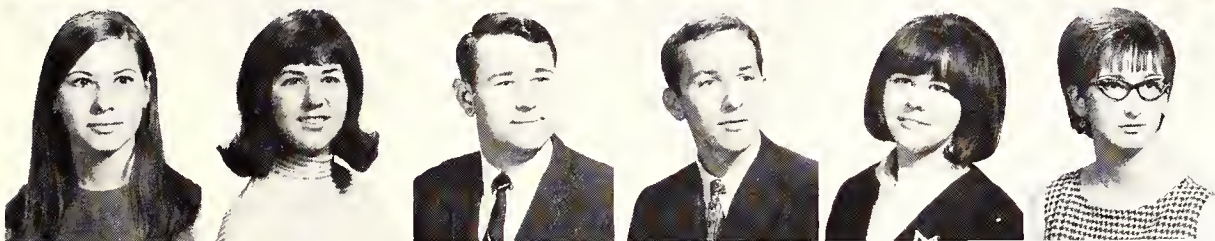

Watson, Vicky (Fr)
Watters, Joyce (Soph)
Wayland, Ronnie (Soph)
Wayne, Kelly (Soph)
Weatherall, Pam (Soph)
Weatherman, Susan (Fr)

Irving
Arlington
Coahoma
Gail
Irving
Rotan

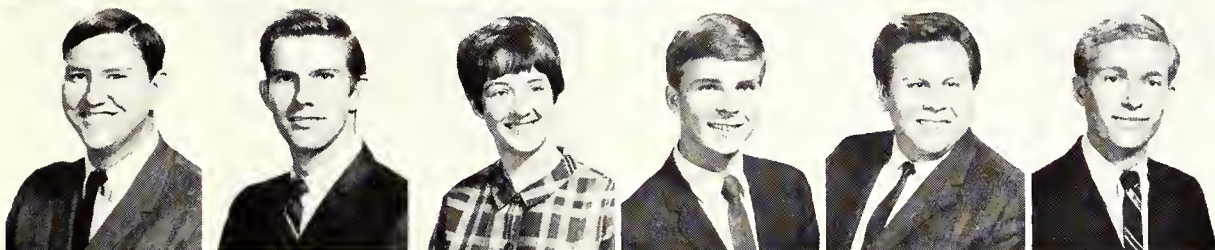

Weatherred, Bill (Fr)
Weaver, David (Fr)
Webb, Janet (Jr)
Webb, John C. (Fr)
Webber, FeLipe (Fr)
Webster, Dave (Fr)

Fort Worth
Snyder, Okla.
Dallas
Dallas
Weslaco
Dallas

Silhouetted in the morning, activities in the office of the dean of student life reflect the staff's side of college.



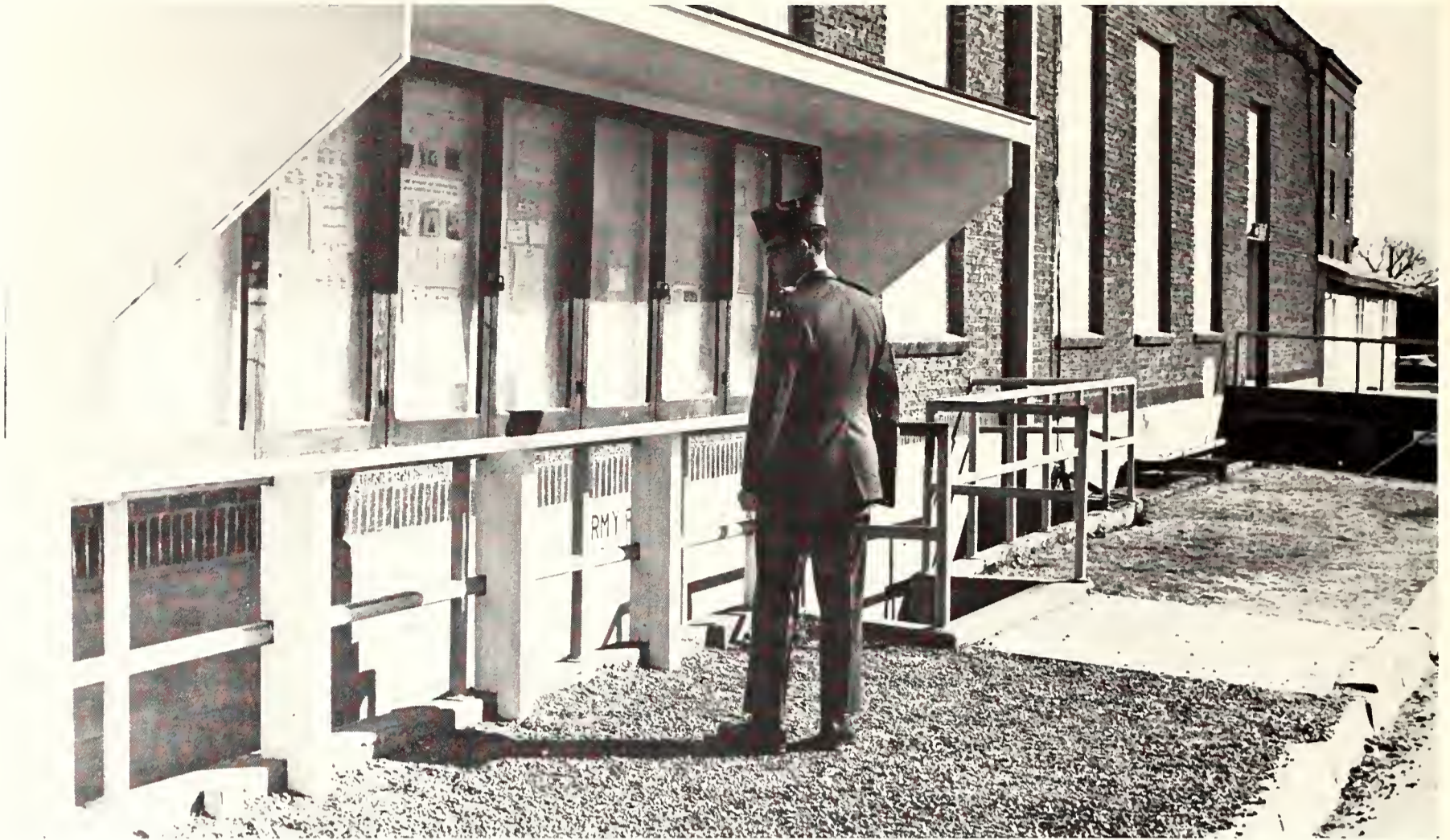

Posted bulletins announce to cadets up-coming events of the week on the ROTC information board, located behind College Hall.

Webster, Pat (Fr)
 Weinstock, Diane (Soph)
 Weir, Larry (Jr)
 Weise, Durwin (Fr)
 Weiss, Charles (Jr)
 Welborne, Ellen (Fr)

Dallas
 Dallas
 Arlington
 Irving
 Arlington
 Grand Prairie

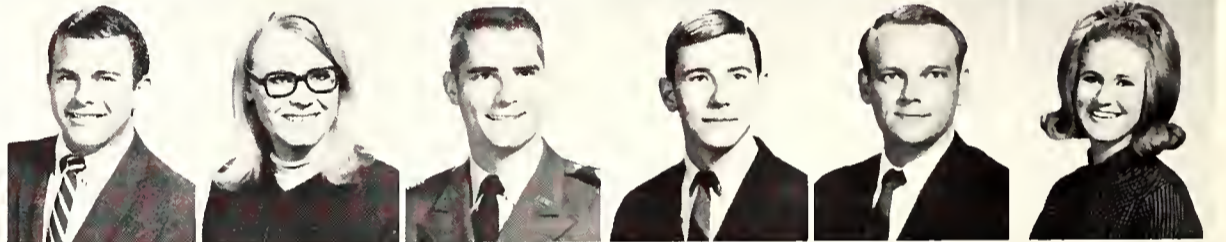

Welch, Charles (Soph)
 Welch, Eddie Brown (Soph)
 Welch, James D., Jr. (Soph)
 Welch, Jordan (Soph)
 Weldon, Phillip (Soph)
 Wells, Charles (Fr)

Fort Worth
 Grand Prairie
 Grand Prairie
 Grand Prairie
 Arlington
 Cleburne

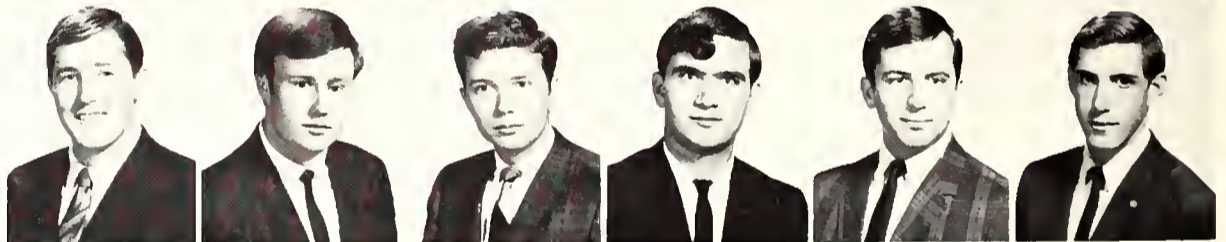

Wells, Mary Ellen (Jr)
 Werner, Keith D. (Jr)
 West, Debbie (Fr)
 West, Dicky (Soph)
 West, Mary Anne (Fr)
 West, Wes (Soph)

Arlington
 Fort Worth
 Fowler, Colo.
 Breckenridge
 Arlington
 Abilene

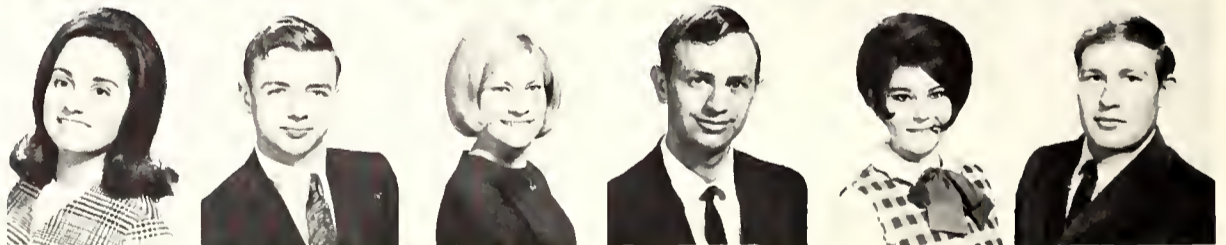

Wester, Linda (Jr)
 Westerlund, Ed (Soph)
 Westmoreland, Larry (Soph)
 Westmoreland, Robert (Fr)
 Wetzal, Mike (Fr)
 Whatley, Horton (Soph)

Lancaster
 Houston
 Fort Worth
 Fort Worth
 Dallas
 Dallas

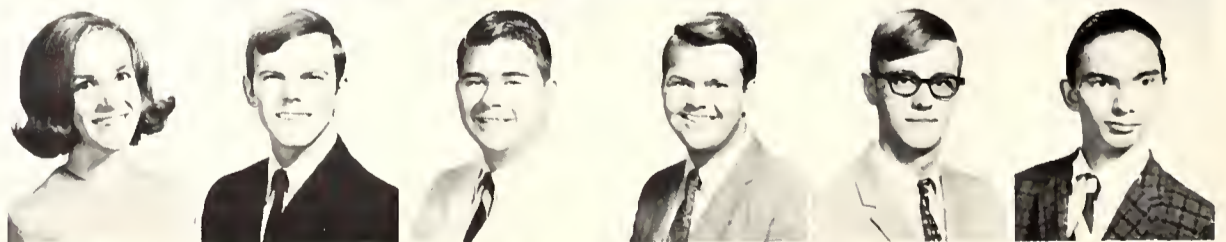

Wheless, Carol (Fr)
 Whiddon, Robert (Soph)
 Whistler, Diane (Fr)
 Whitaker, Ronnie Bob (Jr)
 Whitbeck, Michael (Soph)
 White, Boyce (Jr)

Bedford
 Dallas
 Dallas
 Fort Worth
 Fort Worth
 Fort Worth



Cadets Inspect Familiar Bulletin Board



White, Cecil D. (Soph) Denison
 White, Darlene (Jr) Waco
 Whitfill, Richard (Fr) Dallas
 Widaman, Peggy (Jr) Fort Walton Beach, Fla.
 Widows, Joe (Jr) Waco
 Wiggins, Carol (Fr) Arlington

Wider, Weyland (Jr) Dallas
 Wilhelm, Casey (Jr) Arlington
 Wilkerson, Gary (Jr) Fort Worth
 Wilkerson, Martha Ann (Fr) Fort Worth
 Wilkes, Stephen (Fr) Chattanooga, Tenn.
 Wilkins, Leslie (Fr) Waxahachie

Williams, Ann (Soph) Fort Worth
 Williams, Blake (Fr) Arlington
 Williams, Carley (Soph) Fort Worth
 Williams, Charles (Soph) Fort Worth
 Williams, Dale (Soph) Fort Worth
 Williams, Dennis (Fr) Fort Worth

Williams, Doris (Soph) Fort Worth
 Williams, Eddie (Jr) Lindale
 Williams, Eugene (Soph) Arlington
 Williams, Gerald (Soph) Fort Worth
 Williams, Herbert (Jr) Dallas
 Williams, Johnny (Fr) Arlington

Williams, Karl (Soph) Memphis, Tenn.
 Williams, Kathleen (Fr) Richardson
 Williams, Linda (Soph) Grand Prairie
 Williams, Michael (Jr) Dallas
 Williams, Nancy Lynn (Fr) Dallas
 Williams, Patrick (Soph) Amarillo

Williams, Renee (Jr) Los Angeles, Calif.
 Williams, Rickey (Jr) Arlington
 Williams, Robert (Soph) Mt. Vernon
 Williams, Sara (Fr) Dallas
 Williams, Sharon (Jr) Dallas
 Williams, Sherrill (Fr) Delaplaine, Ark.

Williams, Suzanne (Fr) Arlington
 Williams, Tim (Jr) Columbia, S. C.
 Williams, Vickie (Fr) Fort Worth
 Williams, Woodrow (Soph) Fort Worth
 Williamson, Richard (Soph) Garland
 Willis, Barbara (Soph) Dallas

Willis, Hal (Soph) Irving
 Willis, Lou (Fr) McKinney
 Willmington, Susan (Fr) Fort Worth
 Wilmoth, Tracy (Fr) Fort Worth
 Wilson, Carolyn (Fr) Dallas
 Wilson, Charles (Jr) Cleburne

Wilson, David (Fr) Arlington
 Wilson, Mary (Fr) Irving
 Wilson, Franklin (Jr) Fort Worth
 Wilson, James (Soph) Arlington
 Wilson, James (Jr) Fort Worth
 Wilson, Janet (Soph) Arlington

Trial Schedule Perplexes Future Coed



Prematurely involved in the dilemma of spring enrollment, a pre-school child awaits her registering mother.

Wilson, Mark A. (Fr)
Wilson, Michael L. (Soph)

Dallas
Fort Worth

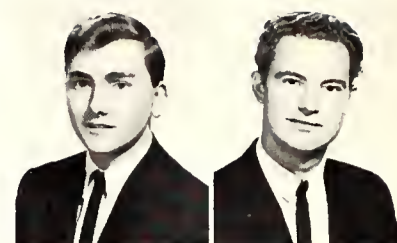

Wilson, Richard (Fr)
Wilson, Robert (Soph)

Arlington
Fort Worth



Wilson, Robert (Fr)
Wilson, Rodney (Soph)

Dallas
Dallas

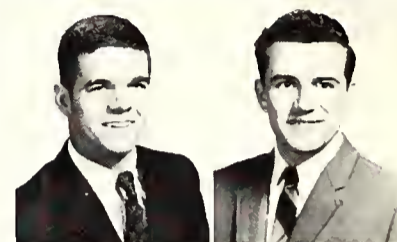

Winaski, Judy (Soph)
Wincovitch, Cathie Sue (Jr)

Fort Worth
Arlington



Wine, Susie (Jr)
Winget, Pamela (Fr)

Arlington
Hereford



Winter, Felix (Soph)
Winters, Jack (Jr)

Eules
Dallas

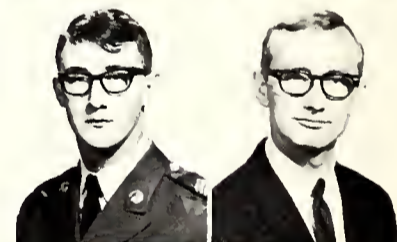

Winters, Richard (Fr)
Winton, Jerry (Fr)

Tulsa, Okla.
Fort Worth

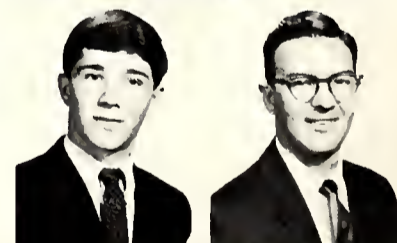

Wipff, Sarabeth (Fr)
Wirtz, Robert (Soph)
Wiseman, Gary (Fr)
Wiseman, Lynn (Fr)
Witt, Beverly (Jr)
Witt, Eugene (Fr)

Abilene
Fort Worth
Fort Worth
Fort Worth
Dallas
Garland



Witt, Tommy (Jr)
Woehst, Mike (Fr)
Woerner, Veronica (Jr)
Wolfenberger, Ginger (Fr)
Womack, Bob (Soph)
Womack, John (Soph)

Fort Worth
Mesquite
Irving
Arlington
Fort Worth
Arlington



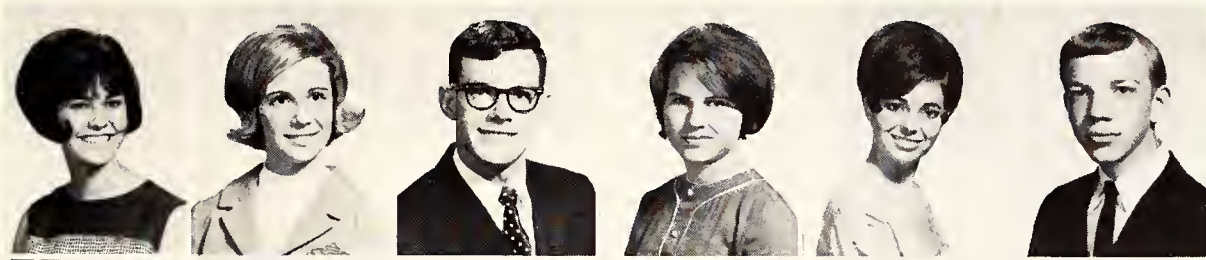

Womack, Tamra (Fr) *Duncanville*
 Wood, Becky (Soph) *McKinney*
 Wood, Eliot (Fr) *Fort Worth*
 Wood, Jane (Fr) *Arlington*
 Wood, Melanie (Soph) *Arlington*
 Wood, Richard Brian (Fr) *Waco*

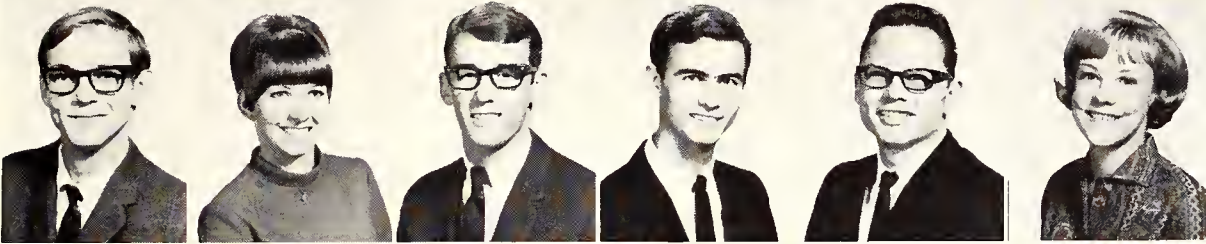

Woodall, Danny (Jr) *Duncanville*
 Woodard, Georgia (Jr) *Fort Worth*
 Woods, Charles (Fr) *Fort Worth*
 Woods, Dale (Jr) *Fort Worth*
 Woods, Randell (Soph) *Jacksboro*
 Woodbright, Donna (Fr) *Arlington*



Woodridge, Tom (Soph) *Dallas*
 Woolery, John David (Fr) *Grand Prairie*
 Wordin, Barry (Fr) *Arlington*
 Workman, Pam (Soph) *Arlington*
 Worsham, Joy (Soph) *Dallas*
 Worthington, Thomas (Soph) *Montgomery, Ala.*

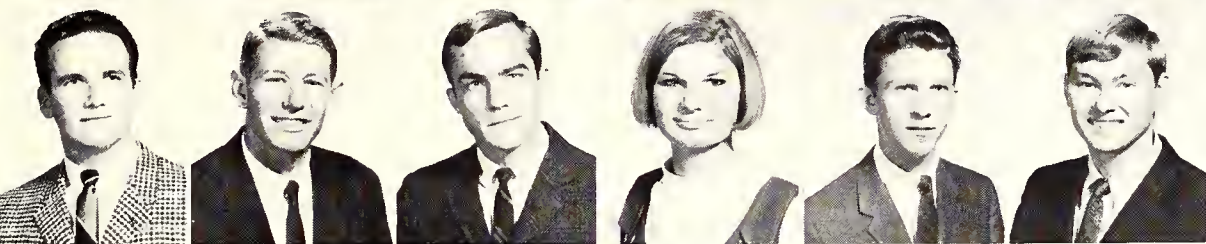

Wredberg, Conrad, Jr. (Jr) *Dallas*
 Wreyford, Stanley (Soph) *Mesquite*
 Wright, Bobby (Soph) *Dallas*
 Wright, Debbie (Fr) *Fort Worth*
 Wright, Harlan (Fr) *Fort Worth*
 Wright, James (Fr) *Duncanville*



Wright, John (Soph) *Garland*
 Wright, Larry (Soph) *Fort Worth*
 Wright, Michael (Soph) *Fort Worth*
 Wright, Robyn (Soph) *Arlington*
 Wright, Russell (Jr) *Dallas*
 Wright, Stanley (Fr) *Dallas*

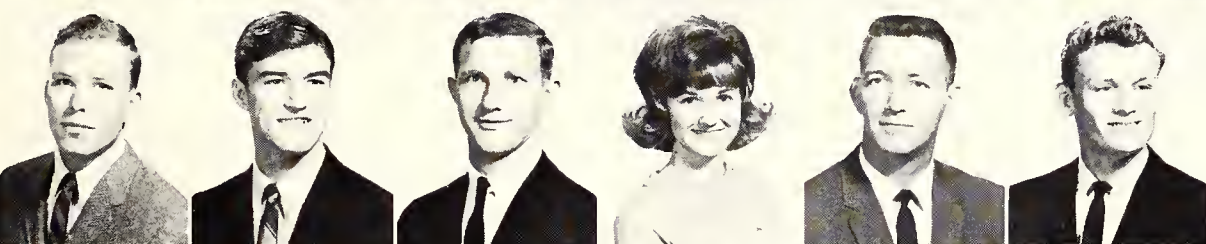

Wright, Thomas E. (Jr) *Grand Prairie*
 Wright, Thomas R. (Fr) *Commerce*
 Wynns, Allen (Fr) *Fort Worth*
 Wyrick, Linda (Soph) *Garland*
 Yates, Richard E. (Soph) *Coleman, Okla.*
 Yelvington, Charles (Fr) *Irving*

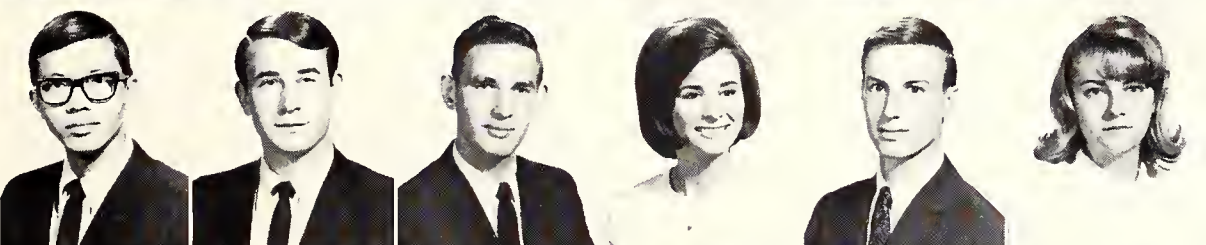

Yen, Eugene (Fr) *Dallas*
 Yoesting, Odie E. (Fr) *McKinney*
 York, Leslie (Fr) *Cleburne*
 Young, Charlotte (Fr) *Arlington*
 Young, Gary (Soph) *Abilene*
 Younkin, Eleta (Jr) *Arlington*

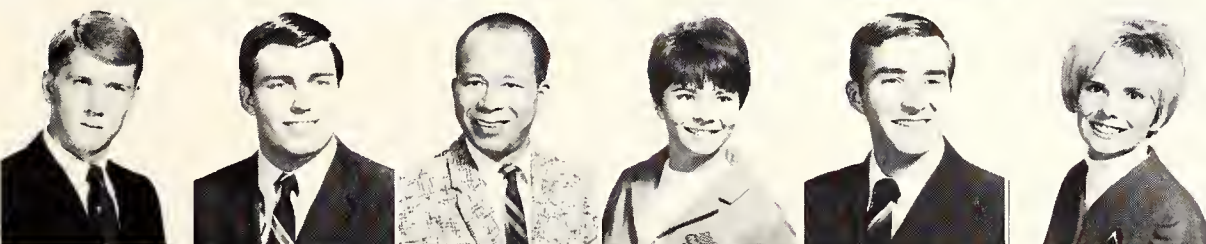

Youts, Steve (Soph) *Fort Worth*
 Yowell, Larry (Soph) *Dallas*
 Yue, Chung-Tung (Jr) *Kwangsi, China*
 Zacha, Lee Anne (Jr) *Fort Worth*
 Zanowiak, Paul (Jr) *Houston*
 Zelt, Cheryl (Soph) *Fort Worth*

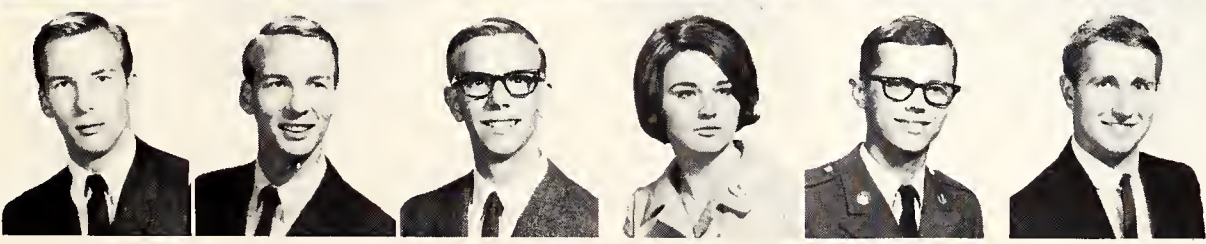

Zemenick, Ben (Soph) *Grand Prairie*
 Zemenick, Robert (Jr) *Grand Prairie*
 Ziehe, David (Fr) *Fort Worth*
 Zimmerman, Glenda (Soph) *Arlington*
 Zorger, Noel R. (Fr) *Irving*
 Zsohar, Zoltan (Jr) *Waxahachie*

Sometimes with friends



or when
we walk
alone . . .

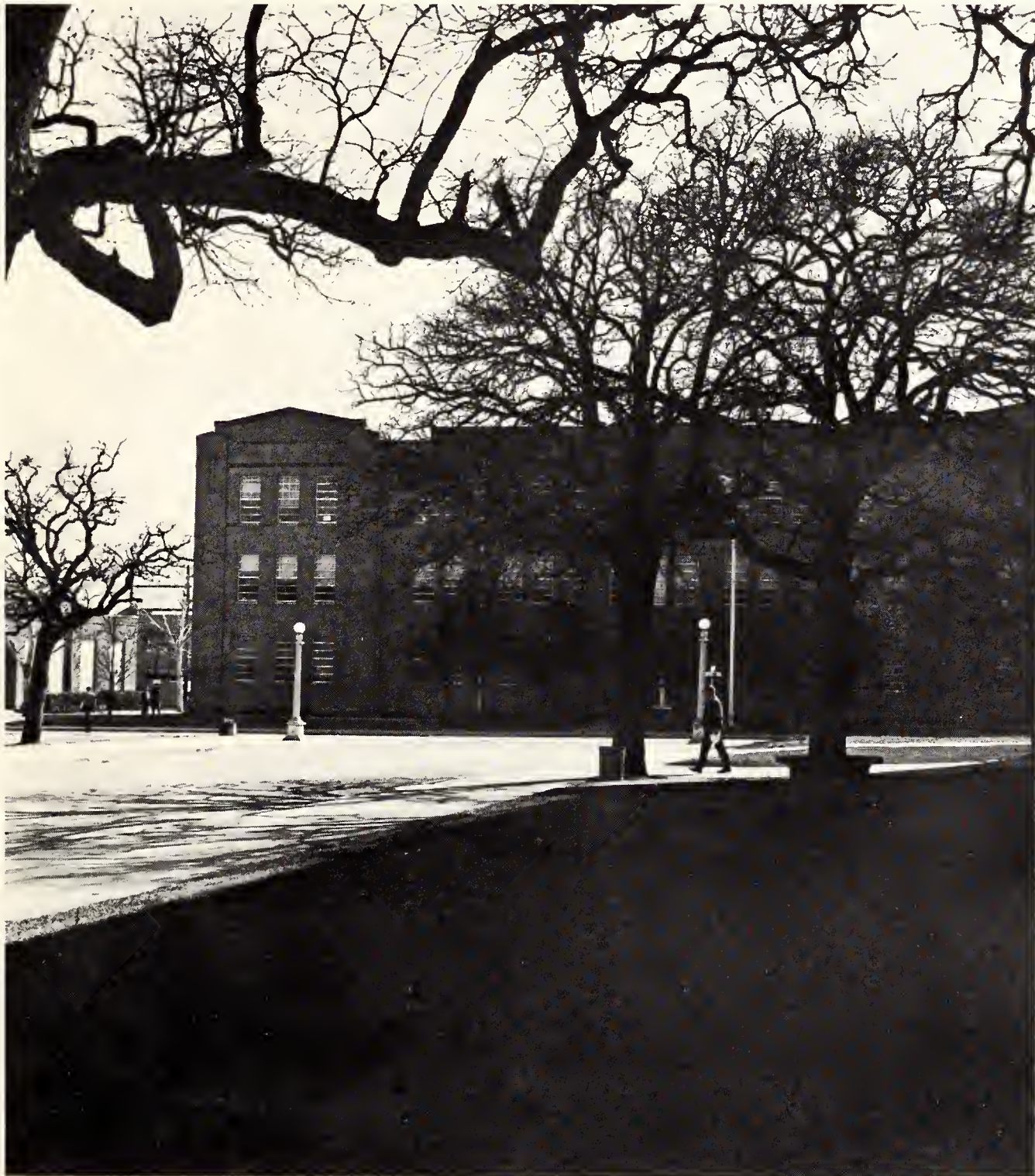
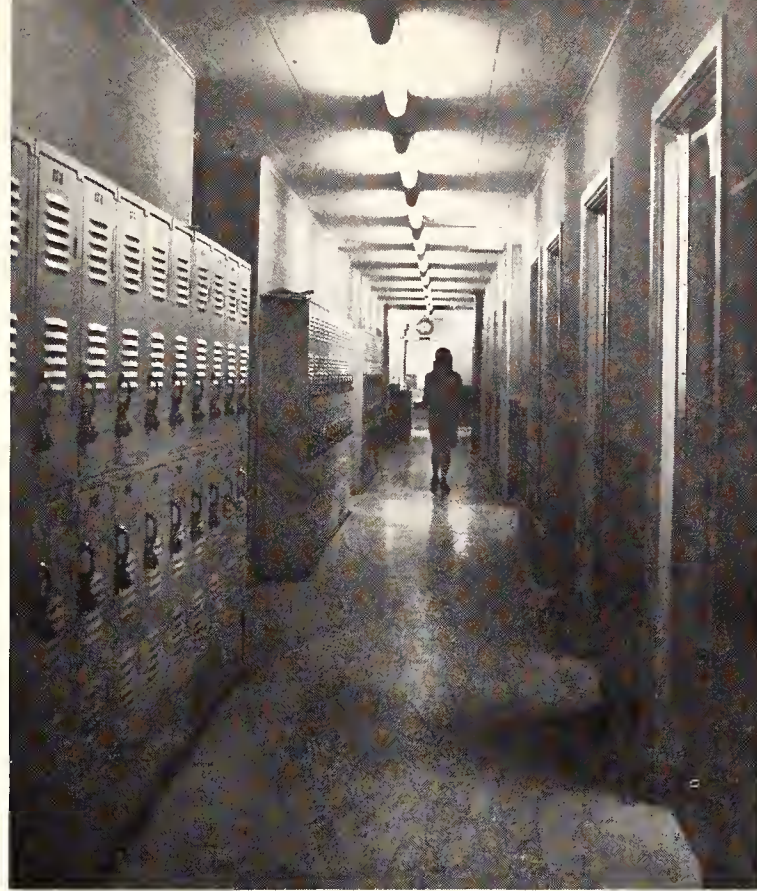



we seek frames
for our existence —





answers and reasons for believing.



We need someone to care —
a hand to hold,
a love to share.









We come to know
the faces of our friends.

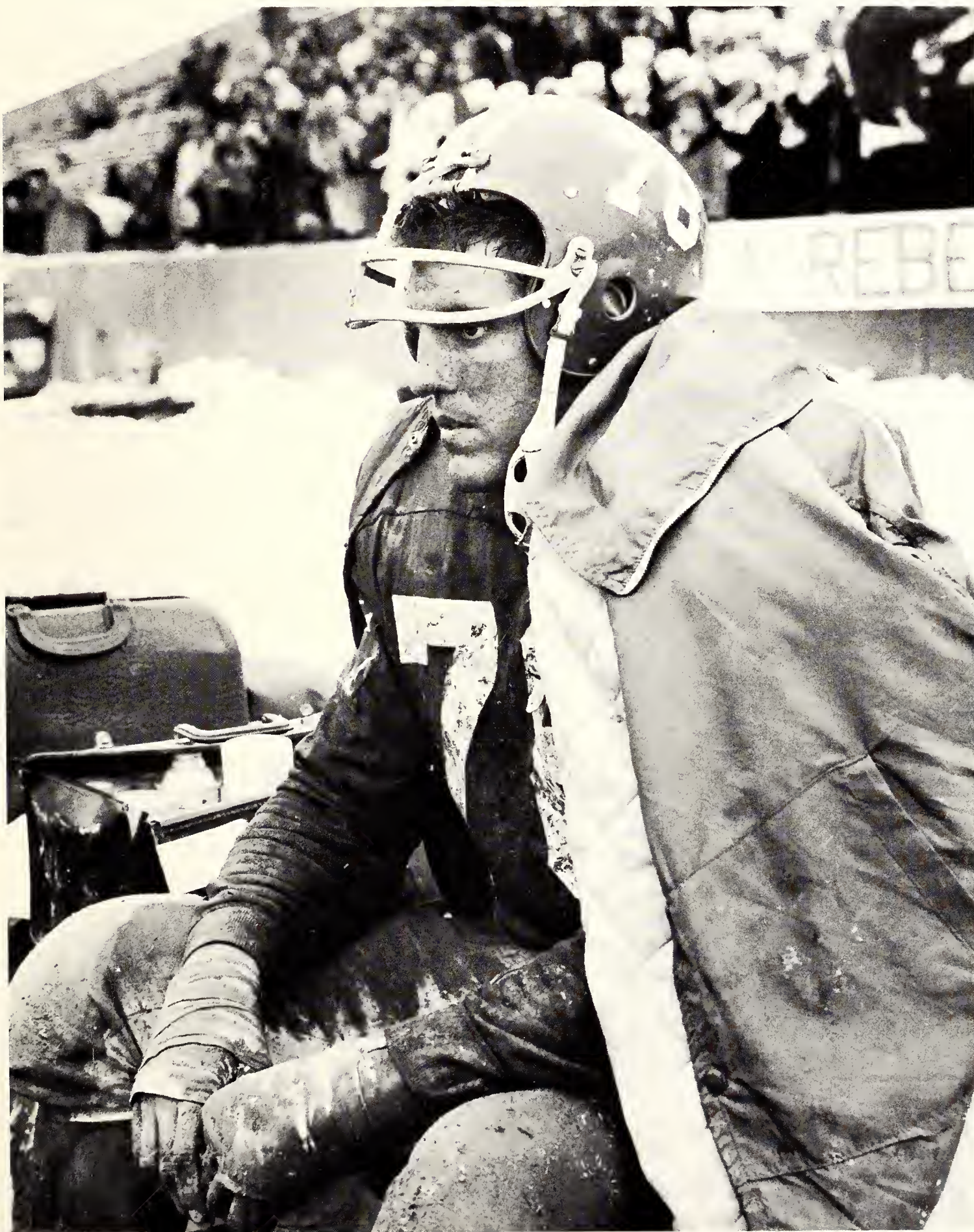



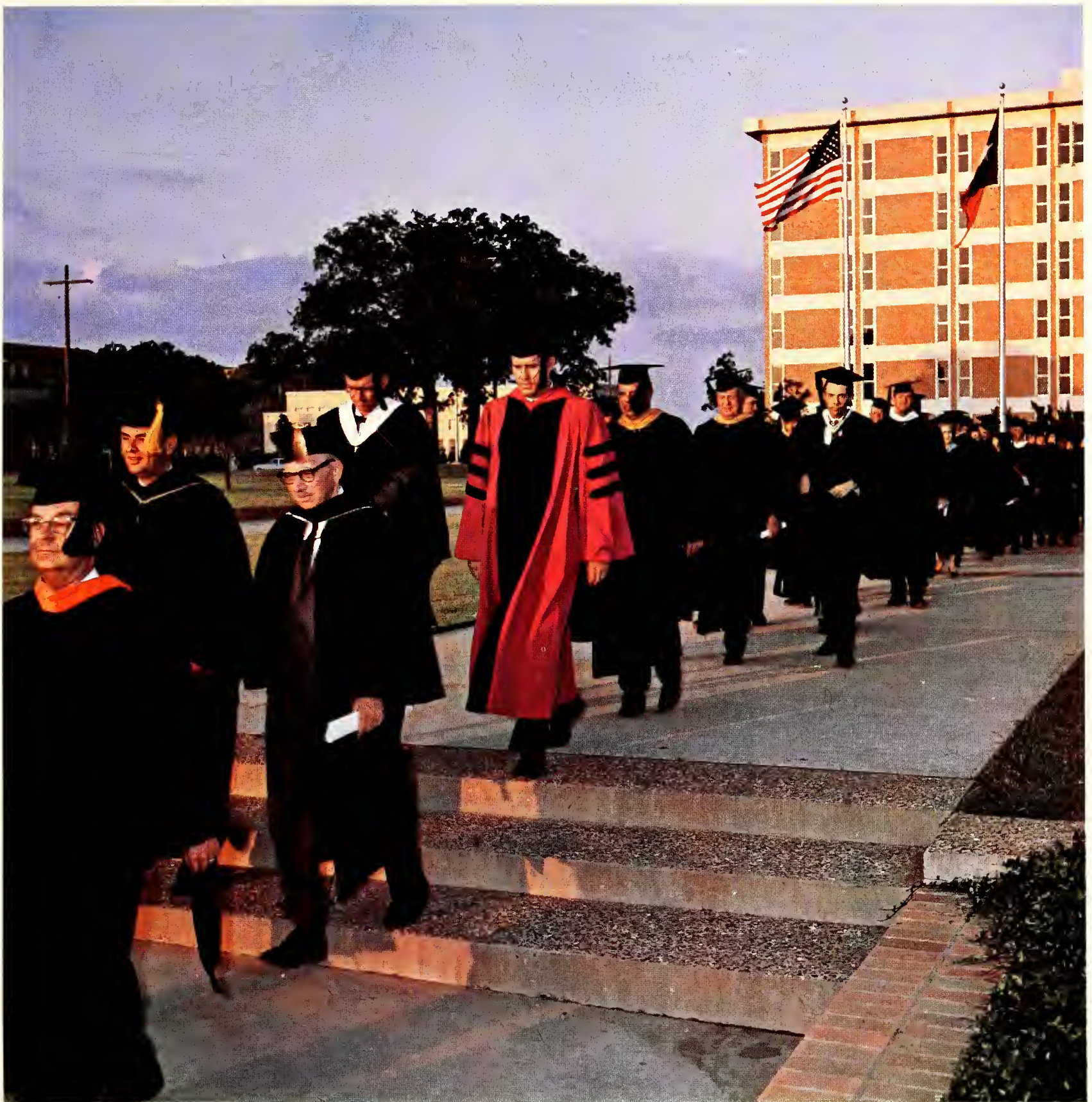

Reaching out
we meet each day with wonder,
with a laugh
with a hope . . .

. . . with a memory.



NANCY THORPE, Dean of Women
DR. RAYFORD L. HOYLE
HAROLD RAY CLUTS
CHARLES HERBERT CRANE
DAVID PAUL CUSHING
REBECCA LYNN LOVE



SENIOR INDEX

ASCE American Society of Civil Engineers	AT Aeronautical Technology	IFC Interfraternity Council
ACM Association for Computing Machinery	Avo Avolonte	ISC Intersorority Council
A E Pi Alpha Epsilon Pi	BA Business Administration	KA Kappa Alpha
AE Aerospace Engineering	BSU Baptist Student Union	Kappa Sig Kappa Sigma
AET Aerospace Engineering Technology	CE Civil Engineering	Lacey Les Choiesies
AIAA American Institute of Aeronautics and Astronautics	CEHS Civil Engineering Honor Society	ME Mechanical Engineering
AIIE American Institute of Industrial Engineers	COLA Council on Leadership Advancement	MT Mechanical Technology
Alfasig Alpha Sigma Chi	CSCO Christian Science College Organization	Pi Sig Pi Sigma Epsilon
AIP American Institute of Physics	Delts Delta Tau Deta	RFC Rebel Flying Club
A Phi O Alpha Phi Omega	DMS Distinguished Military Student	RFS Rebel Fencing Society
ASA Accounting Students' Association	DU Delta Upsilon	RHC Rebel Ham Club
ASCE American Society of Civil Engineers	DZ Delta Zeta	SAB Student Activities Board
ASCET American Society of Civil Engineering Technicians	EE Electrical Engineering	SAE Society of Automotive Engineers
ASME American Society of Mechanical Engineers	EET Electrical Engineering Technology	Souci Sans Souci
	Fiji Phi Gamma Delta	St Gov't Student Government
	IDC Interdormitory Council	SWE Society of Women Engineers
	IE Industrial Engineering	TSEA Texas State Education Association
	IEEE Institute of Electrical and Electronics Engineering	YD Young Democrats
		YR Young Republicans

Abernathy, Clifton N. . . Chemistry. Adamson, Robert N. . . EE, *Eta Kappa Nu*. Adkins, Arthur D. . . Mathematics, *Newman Club*, *Math Club*. Agha-Baba Khani . . . ME. Akey, Judithyn . . . Spanish, *Sigma Delta Pi*, *Phi Kappa Theta*, *Koinoinea*. Albert, Charles . . . Pre-Med. Alexander, Ross G. . . EE, *Eta Kappa Nu*. Allen, Keith M. . . CE, ASCE. Arlon, Anthony . . . Mathematics, *Math Club*, *Intramurals*. Anton, James L. . . EE, IEEE. Ariola, Phillip G. . . English, *Sigma Tau Delta*. Armstrong, Judith . . . English, *Sigma Tau Delta*. Ash, LaJuan . . . Spanish, TSEA. Ashmore, Helen Yvonne . . . Sociology, DZ.

Baker, Barbara . . . English, TSEA. Baker, Carl D. . . History. Barlow, Lee . . . AE, AIAA, CSSO. Barnhorst, Colin . . . English, *Creativity (coordinator)*, *Sigma Tau Delta*, *Phi Kappa Theta*, *Math Club*, YR. Basham, G. W. . . CE, ROTC, *Insurgency Team*, ASCE. Bass, Jerry . . . English, BSU (*pres*), TSEA (*v-pres*). Baughman, Roy L. . . ME, ASME. Baur, Marieluise . . . Foreign Languages, *Phi Kappa Theta*, RFS, RFS (*sec*), ISC. Beam, Larry . . . BBA, SAB, *Intramurals*. Beatty, Paul J. . . History, YD (*advisor-director*). Becker, Frederick W. . . ME, *Circle K*. Beralek, Lawrence . . . ME, ASCET (*v-pres*). Bernard, John . . . EE, IEEE. Berry, Vincent Clark . . . ME, ASCET. Bezner, John . . . ME. Bishop, Bryan . . . ME, *Delts*, *Phi Kappa Theta*, *Epsilon Nu Gamma*, ASME, SAE. Bishop, Lynne W. . . BA, Souci. Blair, Travis Ray . . . English, YR, *Chess Club*, BSU. Blake, Marlin . . . BA, *Phi Kappa Theta*. Blankenstein, Henry . . . MT, ASCET. Blunkert, Patricia . . . English, *Choir*, ISC, *Sigma Tau Delta*. Blass, Gary R. . . EE, IEEE. Bossier, Thomas Gary . . . CE, ASCE. Bowles, M. L. . . AE, *Aero Club*, *Engineering Society*, *Newman Club*, AHS. Bowman, David L. . . Pre-Dent, *Band*, *Architecture Society*, *Aegeidae*, *Cheerleader*, *Favorite*, IFC (*sec-treas*). Boydston, Barty . . . English, Fiji. Boykin, Robert E. . . Mathematics, *Historical Club*, *Math Club*, *Insurgent Team (commander)*. Bozanich, Jacqueline Marie . . . English. Branum, LaWanda F. . . Foreign Languages, *Sigma Delta Pi*. Breedlove, David Michael . . . BA. Britt, Charles R. . . BA, *Circle K*. Brown, Burl Carr . . . BA, Fiji (*hist.*) Brown, Carey J. . . BA. Brown, David . . . BA, A Phi O, ROTC. Brown, Harry . . . AE, AIAA. Bruss, Joseph Henry . . . BA. Bryan, Andrew L. . . BA, *Delta Sig (v-pres)*. Bullock, Michael L. . . ME, *Epsilon Nu Gamma*, *Phi Kappa Theta*. Burke, Edward M. . . AE, AIAA, *Epsilon Nu Gamma*. Burseen, Tommy . . . Accounting, Golf. Busbee, Carl F. . . BA, Pi Sig. Bussey, Charles Wayne . . . Mathematics, *Math Club*, *Phi Kappa Theta*. Byrd, William Arnold . . . ME.

Cabello, Xavier . . . AET, ASCET. Cagley, Robert L. . . CE, A *Capella Choir*, ASCE. Cain, G. G. . . EE, *Eta Kappa Nu*, *Epsilon Nu Gamma*, *Phi Kappa Theta*. Calfee, Richard V. . . EE, *Phi Kappa Theta*, *Epsilon Nu Gamma*, *Eta Kappa Nu*, *St Gov't (v-pres)*, *Who's Who in EE*. Cannon, Odis Don . . . History, TSEA, COLA. Cantrell, Sandra . . . Spanish. Carpenter, Leon . . . Accounting. Carter, Lynette B. . . Spanish, *Phi Kappa Theta (pres)*, *Sigma Delta Pi*, TSEA. Cashion, Jenny . . . English. Chaloupka, Johnny W. . . Accounting, *Delta Sig (sr v-pres)*, DMS. Chambers, Radford . . . Geology, *Geological Society (pres, v-pres)*. Christy,

Benjamin . . . Music, *Kappa Kappa Psi (sec, v-pres)*, *Band (pres)*, *Who's Who in Music (2 years)*. Chunn, Wayman H. . . Physics, A Phi O, SAB, *Rebel Rousers*, *Newman Club*, *Folk Singing Club*, *Physics Club*. Clough, George H. . . ME, SAE, ASME. Cochran, John K. . . Mathematics, A Phi O, TSEA. Cohen, Sidney . . . Psychology, IFC, A E Pi. Coke, Richard Lee . . . AE, Fiji, ROTC. Coldwell, Gene . . . EE, RHC, IEEE, *Eta Kappa Nu*, *Epsilon Nu Gamma*, *Phi Kappa Theta*. Collier, E. Rawlins . . . IE, AIIE (*v-pres, treas*). Collier, Michelle . . . English. Collins, Bobbitt Noel . . . History, ROTC, *Law Club*. Collins, Larry . . . Biology, *Football Mgr (fr. soph)*, *Basketball Mgr (fr)*. Condon, Donna Kay . . . Mathematics. Connatser, Betty . . . Biology. Conner, William . . . Commercial Art, A Phi O. Conway, Gary S. . . Mathematics, A Phi O. Conwell, Claude . . . IE, AIIE (*treas*). Cook, Janice . . . English. Coombes, Robert F. . . Chemistry. Cooper, Gary W. . . Geology, *Sigma Gamma Epsilon*, *Geological Society*. Copeland, Danny L. . . BA, *Delta Sig*, ROTC (*company commander*). Coplin, Gary Sam . . . IE, A Phi O (*v-pres*), *St Gov't*, SAB. Corbitt, Norman . . . CE, ASCE (*pres*), CEHS (*pres*), *Who's Who in CE*. Correa, Victor C. . . EE. Covington, Robert . . . English, *Phi Kappa Theta*, *Sigma Tau Delta*. Cox, Gary A. . . EE, IEEE. Cox, James . . . English. Cox, Tad . . . Mathematics. Crain, Joe . . . Pre-Dent, *Phi Sigma Kappa*. Crane, Charles H. . . EE, IEEE, *Eta Kappa Nu*. Crowe, Don H. . . EET, *Holiday Singers, Choir, Delts*. Cummings, Gary A. . . EE, IEEE. Cummins, Don . . . Accounting. Cushman, Tom . . . ME, ASME (*treas*), SAE.

Dalrymple, Corbitt O. . . ME, SAE, ASME (*chairman*). Dana, D'ana . . . Mathematics, Avo, *Newman Club*. Dana, Fieldona . . . English, *Newman Club*. Daniel, Karen . . . English-History. Darden, Paul . . . EE, *Eta Kappa Nu*, *Epsilon Nu Gamma*, *St Gov't*. Davis, David Harold . . . Physics. Davis, John Benton . . . BA. Davis, Ray T. . . MT, ASCET. Davis, Robert . . . BA. Dawson, Chuck . . . AE, RFC (*pres*). Dawson, John W. . . Mathematics, *Math Club (pres)*, *Phi Kappa Theta*, ACM. Deis, Benny . . . ME. DeKoker, Jon G. . . Physics-AE, AIAA, *Epsilon Nu Gamma*, *American Helicopter Society*, *Phi Kappa Theta*, *Physics Club*, *Deseret Club*. DeLaughter, Donald . . . ME, *Phi Kappa Theta*. Dempster, Roy E. Jr. . . Mathematics, ACM (*v-pres*), *Band*. DeVault, Daryl A. . . BA. Dickson, William M. . . Chemistry. Dixon, Carrington B., Jr. . . Physics, *Kappa Kappa Psi*, *Physics Club*, *Phi Kappa Theta*. Dixon, Donald R. . . BA, *Band*, *Kappa Kappa Psi (pres)*. Dodd, Lynn . . . BA. Doerr, Fred . . . Mathematics, *Football (2 letters)*. Donalson, Walter P. . . BA, *Delta Sig*, *Intramurals*. Drennan, Fred . . . Advertising Design, KA (*treas*). Dunbar, Dixie . . . Foreign Languages, Lacey, *Reveille Beauty*. Dunn, James Andrew . . . CE, ASCE. Dunn, Marcus . . . Accounting, *St Gov't*, *Law Club*. Dunn, William K., Jr. . . BA. Durling, Diana . . . Sociology, *Phi Kappa Theta (v-pres)*, *Sociology Club*. DuVall, Linda Bennett . . . Psychology, *Lab Ass't*.

Eagle, Hugh E. . . Accounting. Edington, Tresa . . . Mathematics, Souci, *Phi Kappa Theta*, BSU. Edmundson, Bonny . . . English, *Lipscomb Dorm (pres)*, IDC. Edwards, Ronald P. . . Biology. Elliott, Steve . . . BA. Ellis, Thomas M. . . BA, *Sam Houston Rifles*, *Circle K*.

Garrett, William T. . . Mathematics, *IDC*, Garvin, Joe L. . . BA. Gatcher, Stan . . . AE, *Band ROTC, AIAA*. Gentry, Thomas Lee . . . Mathematics, *Math Club, IEEE, ACM, Phi Kappa Theta*. Gerron, Sheldon J. . . BA, *Delta Sig (jr v-pres), ROTC, Insurgent Team*. Gibson, Jewel . . . Mathematics. Giddings, David . . . History, *Koinonia*. Gilbert, Leuna . . . Chemistry, *Math Club, DZ, SWE*. Gillaspia, Paul . . . IE, *AIE*. Gipson, Gene . . . BA, *Basketball*. Gleason, Timothy . . . EE, *YR, RHC, IDC*. Gomez, Sabino . . . Pre-Med. Gongos, Susan Sathre . . . Biology. Gooch, Kenneth Richard . . . BA, *Kappa Sig*. Gooch, Patti E. . . History, *Phi Kappa Theta, TSEA*. Goodrich, Robert F. . . Biology. Graham, Stephen . . . AE, *AIAA*. Gray, Everette E. . . ME, *ASME (sec), St Gov't, Officers Club, NCO Club*. Green, Gorman . . . Mathematics. Green, James L. . . Accounting, *Alfasig, ASA*. Greenwood, Carolyn . . . English. Griffice, Robert . . . Biology-Pre-Med. Griffith, Allen . . . Physics, *Alfasig, Physics Club, Intramurals*. Grimes, Michael A. . . BA. Groce, Larry A. . . EE, *IEEE*.

Haagen, Peter . . . EE, *Eta Kappa Nu, Delts, SAB, Epsilon Nu Gamma, St Gov't, Phi Kappa Theta, IEEE*. Hackler, Bobby . . . BA, *Fiji (treas)*. Hailey, Mike . . . Accounting, *ASA*. Hale, Howard . . . Accounting. *Fiji, Avo Beau*. Hale, Robert . . . History, *Basketball, SAB, Lee House (v-pres), Alfasig, Johnny Reb, Favorite*. Halgy, Charles L. . . Accounting, *ASA*. Hance, Douglas J., Jr. . . AE, *AIAA (chairman), Phi Kappa Theta*. Hardgrave, Jerry . . . Physics, *Physics Club, Math Club, RFC*. Hardin, Jim . . . EE, *IEEE*. Harmon, Lee . . . *Fiji*. Harp, Ronald . . . EE, *Epsilon Nu Gamma*. Harper, Jack M. . . AE, *Pachl Dorm (head resident)*. Harper, Sherry . . . English, *TSEA, Sigma Tau Delta*. Harpster, Linda . . . English, *Sigma Tau Delta*. Harris, Bill J. . . Psychology. Harris, Robert E. . . EE, *ISC*. Harrison, Harry . . . History. Hawkins, Gayle Patrick . . . Psychology-Geology, *Geological Society, Sigma Gamma Epsilon*. Hays, Nick . . . Accounting, *Pi Sig*. Heitman, Lynn . . . EE, *Eta Kappa Nu (v-pres), Epsilon Nu gamma, Phi Kappa Theta*. Hejl, Robert A. . . Accounting. Hendricks, James N., III . . . EET, *ASME, ASCET*. Hetherington, Ross F. . . IE, *AIE*. Higgins, Tom . . . Accounting, *Delta Sig*. Hill, Dwight . . . EE, *Eta Kappa Nu (sec), Phi Kappa Theta, IEEE*. Hill, James Michael . . . Mathematics, *Band, Kappa Kappa Psi*. Hodde, Don G. . . AT, *Lab Ass't, ASCET (sec), American Helicopter Society, RHC, IEEE*. Hollinger, Pam . . . English, *Rebel Rousers, St Gov't, Art Club*. Hooton, Diane . . . Sociology, *Souci, Lipscomb Dorm Counselor*. Hornick, Jimmy W. . . BA. Horsley, Suzanne . . . Spanish, *Sigma Delta Pi*. Horst, Terri Jolyn . . . AE, *AIAA, American Helicopter Society*. Horst, William J. . . ME. Horstmann, Katherine . . . Accounting, *Dean's Advisory Council, ASA, Who's Who in Accounting*. Hoskins, John T. . . EE, *Eta Kappa Nu, Epsilon Nu Gamma, Phi Kappa Theta, IEEE (treas), RHC (sec-treas, v-pres)*. Howard, William . . . CE, *CEHS*. Howell, Daniel H. . . AE, *AIAA (sec)*. Hoyle, Larry . . . Accounting, *ASA*. Hrncir, Donald . . . ME, *ASME, SAE*. Hubbard, Myriam . . . French, *Phi Kappa Theta, Alpha Chi, Avo (v-pres), St Gov't (sec), COLA*. Hughes, Oscar M., Jr. . . Mathematics, *YD(v-pres)*. Huguley, Carl A. . . Physics, *IT, Officers Club, NCO Club, Physics Club, IDC (v-pres), Trinity Dorm Council (v-pres), Trinity Board of Governors (pres)*. Hulen, Robert . . . BA. Hull, Guy W. II . . . BA. Huntsinger, Larry . . . EE, *IEEE, Epsilon Nu Gamma*. Hutchinson, Charles W. . . Accounting, *Officers Club, DMS*. Hutchison, Charles E. . . Management, *BSU*.

Imber, Karen . . . English, *Shorthorn, Sigma Tau Delta*.

Jacob, Frank . . . CT, *ASCSET*. Jacobs, William Lee III . . . Biology *ROTC, NCO Club*. Johnson, Donald A. . . Physics, *AIP, Sigma Pi Sigma (treas)*. Johnson, James E. . . Marketing, *ROTC, Officers Club, Phi Beta Lambda, Marketing Club*. Johnson, Lonnie Hugh Jr. . . Physics, *ROTC, Traffic Court Judge, Physics Club*. Johnson, Nancy . . . Mathematics, *Phi Kappa Theta*. Johnson, Sharon . . . Biology. Jones, Coy I. . . Accounting. Jones, Freda . . . English, *RFC, Newman Club, Phi Mu, St Gov't, TSEA, SAB, Lipscomb Dorm Counselor*. Jones, Larry W. . . ME, *ASME (sec, v-pres), Epsilon Nu Gamma, SAE*. Jones, Richard Allen . . . AE, *AIAA, Karate Club*. Jones, Robert . . . Government, *YR (chairman, v-chairman)*. Jones, Sharon A. . . English, *Phi Kappa Theta, Sigma Tau Delta*. Jones, Jerry D. . . Finance. Justice, Jim W. . . AE, *St Gov't, YR, AIAA, SAE*.

Kamerud, Jerry A. . . English, *Sigma Tau Delta, TSEA*. Keel, Carol . . . Advertising-Art, *Art Club, SAB, Levee Committee (chairman)*. Keel, Raymond . . . Mathematics. Kerl, James M. . . Physics, *Physics Club*. Killough, Sarah . . . History, *Phi Kappa Theta*. King, Dennis . . . Mathematics, *AIP*. Kirby, Jerry . . . Mathematics, *Basketball Mgr, Davis Hall Board of Governors*. Kirby, Suzanne . . . BA. Kirby, Walter V. . .

Economics. Kirk, Steve . . . Pre-Dental, *Kappa Sig*. Kirkland, Tim . . . History. Koonsman, Ronald . . . IE, *AIE (pres)*. Krajca, Johnny . . . BA. Kriegel, Lawrance . . . ME. Kuntz, Ann . . . English, *TSEA*.

Lam, Karen . . . Mathematics, *Phi Kappa Theta, ACM (sec-treas), Math Club*. Lancaster, Jack . . . Physics, *Physics Club, Sigma Pi Sigma (pres)*. Landry, Earl W. . . EE, *IEEE*. Langford, Donald E. . . EE, *IEEE*. Lawton, Sylvia . . . BA, *Karuso Pteros (sec), SAB (sec)*. Leavell, Hayden B. . . History, *ROTC (Company Commander), Sam Houston Rifles, Officers Club*. Lee, Sally Ann . . . Chemistry, *Phi Mu, ISC, YR, SWE (treas)*. LeFan, Melody . . . Mathematics, *Koinonia, Phi Kappa Theta, Math Club*. Lepenski, Virginia M. . . History. Lewis, Larry J. . . EE, *IEEE, Eta Kappa Nu, Phi Kappa Theta*. Lindsey, Roger G. . . Accounting, *ASA*. Litton, Luran Anncenette . . . Geology, *Lab Ass't, Geological Society (sec), Sigma Gamma Epsilon*. Livingston, James W., Jr. . . BA. Lobb, Glen David . . . EE, *IEEE*. Logan, William Albert . . . History, *Russian Language Club*. Loiry, Jane . . . Spanish, *Avo*. Long, Linda . . . English, *St. Gov't, Lacey (v-pres), SAB, Fine Arts Committee*. Lonly, Ronald W. . . EE. Lo Presti, Charles A. . . Physics, *COLA, Little Theatre, A Phi O, Geological Society*. Loven, Jan . . . Biology. Loving, Lloyd H. . . Biology, *Phi Kappa Theta, YR*. Lumpkin, James . . . Biology. Lutz, Stephen E. . . Accounting, *SAB, Delta Sig, Insurgent Team (Commander), Davis Dorm Council (sec-treas)*. Lynch, Jack . . . History, *Basketball*.

Maben, Martha . . . English, *Phi Mu, Tau Beta Sigma, Band*. Mabry, Francis W., Jr. . . Biology-Pre-Dent, *BSU, A Capella Choir*. MacLaughlin, Guy . . . ME. Mallory, Ronald F. . . Biology, *Sigma Gamma Epsilon (v-pres)*. Mardis, Robbie . . . CE. *Delts, ASCE, ASCET*. Marquardt, Gustav J. . . BA. Mars, James D. . . EE. Mars, Jerry . . . Accounting. Mars, Sharon . . . History, *Phi Kappa Theta*. Marshall, Roberta . . . English, *TSEA, Sigma Tau Delta*. Martin, Anthony Craig . . . Government, *Political Science Club, ASCE*. Martin, Michael Ray . . . EE, *Eta Kappa Nu, Epsilon Nu Gamma (sec-treas), IEEE (v-pres), Phi Kappa Theta, St Gov't*. Mathers, Philip W. . . Accounting. May, Truman C. . . History. McAfee, Ronald . . . EE, *Eta Kappa Nu, Epsilon Nu Gamma*. McBride, David Robert . . . History, *Sigma Delta Pi*. McCalla, Linda Fay Henley . . . Mathematics, *Physics Club, Math Club, BSU, SWE*. McClellan, Jim . . . Government, *St Gov't, Trinity House (Head Resident), IDC (pres), Davis Hall (pres, outstanding resident), Political Science Club (pres), NCO Club, Ideas and Issues Committee, Model United Nations (representative), Intramurals, Favorite*. McCormick, Jan . . . French, *Avo, Phi Kappa Theta*. McKoy, Stephen . . . Mathematics, *Chess Club, ACM*. McCulley, Joe . . . English, *St Gov't, TSEA, Sigma Tau Delta*. McDaniel, Gregory Allan . . . Physics, *Sigma Pi Sigma, Physics Club (pres), Rebel Rousers*. McKnight, Jim . . . Accounting, *Bowling, Tennis*. McQuinn, Ronald . . . EE, *IEEE*. McSpadden, Larry . . . CE, *DU, ASCE*. McWilliams, Jud . . . English, Merkley, D. J. . . AE, *AIAA*. Meyer, Bruce P. . . Psychology, *Shorthorn (editor), Arlington Review (editor), Rebel Rousers (pres), Press Club, SAB (v-pres), COLA*. Meyer, Claudia . . . English, *Shorthorn, Press Club (sec-treas), SAB, Exhibits Committee (chairman), Rebel Rousers (reporter)*. Miller, Wanda Joyce . . . Interior Design, *Art Club, NSID*. Mills, George W. . . BA. Mills, Jerry D. . . English. Milson, Thomas Edward . . . EE, *IEEE, Eta Kappa Nu*. Mindrup, David . . . EE, *Vaqueros, Rebel Rousers*. Mitchell, Maria . . . English. Moore, Allan F. . . EE, *Karate Club (pres)*. Moore, Judith . . . French, *YR*. Moore, Ronnie . . . History. Morgan, Harriet . . . Medical Technology, *Avo, SAB*. Morosky, Walter N. Jr. . . Chemistry, *ROTC, Insurgent Team (Commander), Chess Club (v-pres)*. Morris, Duane E. . . AE, *AIAA, Epsilon Nu Gamma, Phi Kappa Theta*. Morris, Gary . . . History, *Intramurals*. Morrison, Ronald . . . CE, *ASCE*. Mortimer, Richard . . . History, *Law Club, TSEA*. Murphree, Glenn . . . BA. Murphy . . . AE. Myers, Robert . . . BA.

Nance, Jerry L. . . Spanish. Narunsky, Morris . . . AE, *AIAA (assistant chairman), Circle K (sec), AE Pi (treas)*. Neidenbach, Gary Alan . . . History. Nelms, Kathy . . . Biology. Newbitt, Hal . . . IE, *AIE*. Nevius, Anita . . . Accounting, *Phi Kappa Theta, ASA (sec)*. Newby, Frank H. . . BA. Newton, Robert M., Jr. . . Pre-Law, *Band (v-pres), drum major), Kappa Gamma Psi (pres, sec)*. Newton, Wade . . . Physics, *Physics Club*. Nisbet, Ross . . . AE, *AIAA*. Norman, Peggy . . . French, *Phi Kappa Theta, Who's Who in Russian, Who's Who in French*. Norris, Mark T. . . ME, *SAE, ASME*. North, Tec R. . . Accounting, *ROTC*. Nye, James B. . . Psychology.

Oliver, Larry J. . . ME, *SAE, Circle K*. Oliver, Luther V. . . EE, *IEEE*. Ommidvarpour, Kamran . . . ME. Ovrick, Linda . . . English, *St Gov't, Lacey (sec), Reveille (editor)*. Owens, Mary Joan . . . English, *Sigma Tau Delta, Sigma Delta Pi*. Owens, Warren . . . Psychology. Osborn, Bill H. . . Accounting, *ASA (v-pres)*.

Palmer, Ray . . . Economics, YR. Parham, Ronald . . . Economics, *Delta Sig*, *Dean's Student Advisory Council*. Parker, James H. . . . Mathematics, *Band*, *Chess Club (sec-treas)*, *Debate Club*. Parker, Patricia . . . French. Parsa, John Hooshang . . . AE, AIAA. Pate, Samuel L. . . . Marketing. Patterson, James . . . Psychology, *Koinonia*. Payne, Arla Jo . . . Geology, *Band (sec)*, *Tau Beta Sigma (pres)*, *DZ*, *Sigma Gamma Epsilon (sec)*, *Phi Kappa Theta*, *Geological Society (sec)*, *Lipscomb Dorm (pres)*, *Col. Earl D. Irons Award*. Percy, Jalane . . . English, *Phi Kappa Theta*. Percy, Johnny A. . . Mathematics. Pendergrass, Ruth . . . History-Education. Pentecost, Chester A. . . BA, *Delta Sig (hist)*. Peterson, Susie . . . BA. Petrelli, Lynn . . . Sociology, *Souci*, *Newman Club*, *Rebel Rousers*, *IDC*, *Cheerleader*, *Rifle Team Sweetheart*. Pettigrew, Allan H. . . BA, *Citus Falso (treas)*. Phillips, Karen . . . English. Pickle, Joe D. . . Chemistry, *American Chemical Society*. Poole, Bruce . . . AE, *Epsilon Nu Gamma*, AIAA. Pottrotter, Ray . . . Psychology, *Newman Club*. Powell, Amu Diane . . . Accounting, *A Capella Choir*, *ASA (v-pres,sec)*. Powell, Elmer . . . Economics, *Band*. Powell, Jack B. . . Physics, *Tennis Team*, *Physics Club (treas)*, *Folk Music Club*, *Outstanding Junior Physics Major*. Prange, Bobby . . . BA. Pratt, Frederic J. . . Biology. Pratt, William Lloyd . . . Biology, *Geological Society*. Price, Ann . . . English, *TSEA*, *Sigma Tau Delta*, *DZ (treas)*. Pumpelly, Robert Charles . . . IE, AIE.

Raley, Robert W. . . Chemistry. Ramsey, Sylvia . . . Mathematics, *En Ami*, *Math Club (sec-treas)*, *Rebel Rousers*, *Hospitality Committee*, *Newman Club (v-pres)*. Rashti, Jacob . . . ME. Rayfield, Sherra . . . English, *Avo*, *Rebel Rousers (sec)*, *SAB*. Reed, Stanley C. . . CE, *ASCE (v-pres)*, *CEHS (v-pres)*, *Epsilon Nu Gamma*, *Phi Kappa Theta*. Rhea, Mary . . . English. Rice, Alan O. . . IE, AIE. Richardson, Janet . . . Biology, *TSEA*. Rinewalt, James . . . EE, *Eta Kappa Nu*, *IEEE*. Riza, Kenneth W. . . MET, *ASCET (pres)*, *Phi Kappa Theta*, *Who's Who in Mechanical Engineering Technology*. Robertson, James Edward . . . BA, *Chi Chi Chi*. Robinson, Fred L. Jr. . . History. Robinson, Patricia Ann . . . English, *Koshari*. Roe, Steve . . . Mathematics, *Fiji*. Rogers, Don . . . History, *SEA (v-pres)*. Rose, James Gary . . . BA. Roseland, Bert . . . General Business, *Kappa Sig*. Ross, Gwendolyn . . . English, *Sigma Tau Delta*. Rupard, James A. . . Government, *Political Science Club*.

Saddler, Paul G. . . Accounting. Sakowski, Paul . . . BA, *Law Club (pres)*, *Phi Kappa Theta (v-pres)*, *Rebel Rousers*. Samuels, Salmeroin . . . Pre-Law-History, *ROTC*, *Officers Club*. Sampson, Timothy R. . . AE, *ROTC*. Sandifer, Joseph Wood III . . . BA, *St Gov't (pres, v-pres)*, *SAB*, *Delts (treas)*, *COLA*, *Phi Kappa Theta*, *Arlington Reveiw*, *Favorite*. Sasser, Fred Jr. . . Biology. Schenk, Philip . . . Pre-Med, *Marching Band*, *Concert Band*, *Kappa Kappa Psi*. Schomerus, Sandra Jane . . . History. Schorer, Manfred . . . EE, *IEEE*. Schulze, Billy . . . ME, *Phi Kappa Theta*, *SAE*, *ASME*. Scott, Charley . . . EE *Phi Gamma Delta*. Seay, Thomas Roy . . . ET. Sellers, David . . . AE, AIAA. Shackelford, James B. . . History-Pre-Law, *Alfasig (pres)*, *IFC*. Shaw, Steven G. . . Economics, *Phi Kappa Theta*. Shepperd, Quin . . . AE, *ROTC*, *Officers Club*. Sherman, Thomas A., Jr. . . Mathematics, *Circle K*. Shields, Douglas . . . Accounting, *Phi Kappa Theta*. Shuffield, Robert . . . Accounting. Sifford, Thomas A. . . History. Sills, Garry Dan . . . AE, *SAE*. Simi, Warren . . . Biology, *Tennis*. Sims, Richard . . . EET, *ASCET*. Skelton, Joe F. . . CE, *ASCE*. Skipper, David J. . . Physics, *Officers Club*, *NCO Club*, *Physics Club*, *Phi Kappa Theta*, *Insurgent Team (captain)*, *Sigma Pi Sigma*, *AIP*. Slovnik, Billy Carrol . . . IE, *Alfasig (treas)*, *AIEE (treas)*. Smith, Allan R. . . EE. Smith, Drew . . . MT, *Intramurals*, *Kappa Sig*, *ASCET*. Smith, Christia . . . History. Smith, Dale Alan . . . Pre-Dental. Smith, Donald E. . . BA. Smith, Douglas W. . . Music Ed, *A Capella Choir*, *Band*. Smith, Frances . . . English. Smith, Glenn W. . . CE, *ASCE*. Smith, Gergory Dan . . . Chemistry, *Phi Kappa Theta*, *Chemistry Achievement Award*. Smith, Richard Wayne . . . CE, *ASCE*. Smith, Ronald Manwell . . . History. Smith, Douglas Scott . . . ME, *ASME*, *Epsilon Nu Gamma*. Smith, Sharon E. . . Mathematics. Sharp, Joan Carroll . . . BA. Snodgrass, Andrea E. . . Medical Technology. Sokol, Chuck . . . Mathematics, *A Phi O*, *Math Club*. Soldo, Sally . . . Biology, *SAB*, *St Gov't*, *Concert Choir*, *Lab Band Singer*, *Holiday Singers*, *En Ami*, *Rebel Rousers*, *Canterbury House*, *Campus Crusade for Christ*, *Campus Talent '66 and '67*, *Cheerleader*, *Miss Cheerleader USA (finalist)*, *ROTC Sweetheart*, *Brazos Dorm Beauty*, *Favorite*. Solley, Joe . . . Mathematics. Sorenson, Michael L. . . Chemistry, *ROTC*, *NCO Club*, *Officers Club*. Southall, Hugh Landon . . . EE, *Epsilon Nu Gamma (v-pres)*, *IEEE (sec)*, *Eta Kappa Nu*. Sparling, George B. . . AE, AIAA (*pres*, *Treas*). Speer, Billy D. . . EE. Spencer, Glen O. . . Biology.

Squibb, George . . . EE, *ASCET*, *Phi Kappa Theta*. Starnes, James . . . Spanish, *Phi Kappa Theta*, *Sigma Delta Pi*. Stein, Sonja . . . Spanish, *Sigma Delta Pi*, *Phi Kappa Theta*. Sterner, Linda Sue . . . English, *Little Theater*, *Phi Kappa Theta*, *Sigma Tau Delta (v-pres)*. Stevens, Ronnie . . . AE, *Alfasig*, *Phi Kappa Theta*. Stevenson, Sam . . . English, *Alpha Chi (v-pres)*, *Sigma Tau Delta (pres)*, *Phi Kappa Theta*, *SAB*. Stewart, Bernie . . . CE, *Epsilon Nu Gamma*, *ASCE*, *Phi Kappa Theta*, *CEHS*. Stewart, Sheryl Anne . . . Sociology, *SAB*, *Hospitality and Levee Committees (chairman)*, *Souci*, *Newman Club*, *A Phi O Sweetheart*, *Phi Kappa Theta*, *Sigma Delta Pi (sec-treas)*. Stodscill, Paul . . . BA. Stokely, Mary Ann . . . English. Stone, Earnest . . . Accounting, *ASA (treas)*, *BSU (pres)*, *Pachl Dorm Council (v-pres)*, *Pachl Board of Governors (v-pres)*. Straus, Glen J. . . BBA. Stroud, James Curtis . . . ME SAE. Stroud, Michael G. . . EET. Swain, Roberta . . . Biology, *Rebel Rousers*, *DZ' TSEA*. Sword, Douglas D . . . Government, *ROTC*, *NCO Club*, *Officers Club*.

Taylor, Harold . . . BBA, *Phi Kappa Theta*. Tech, Laurel . . . Art Education, *Art Club*. Telford, John L. . . Mathematics, *Tennis*, *Math Club*, *RFC*. Ten Eyck, Ross C. . . CE, *ASCE*. Terrell David J. . . BBA. Theesfeld, Lowell D. . . Accounting, *ASA*, *Phi Kappa Theta*. Thomas, J. W. . . EE, *IEEE*, *RHC*. Thompson, Edward H. III . . . Accounting, *Sam Houston Rifles (commander)*, *Officers Club*, *NCO Club (pres)*, *ROTC (Cadet Corps Commander)*. Thompson, LeRoy H. . . EE, *Eta Kappa Nu*, *IEEE*, *Eta Kappa Nu (pres)*. Tigner, Robert . . . ME, *SAE*. Tipps, Steve . . . Mathematics, *SAB*, *St Gov't*, *COLA*, *Phi Kappa Theta*, *Little Theatre*, *Campus Committee (chairman)*. Todd, Mary Gayle . . . English. Tomas, Carlos . . . ME. Toub, Samuel G. . . ME, *ASME*, *SAE*. Traister, Elizabeth . . . Mathematics. Trapani, Joan M. . . Economics, *Delta Sig (pres)*, *Deans Student Advisory Council*, *Phi Kappa Theta*. Trept, Ted . . . AE, AIAA, *AHS*, *Phi Kappa Theta*, *Epsilon Nu Gamma*, *A Phi O*. Trewin, Walter W. . . AE, AIAA. Tucker, Argyle William III . . . BA, *Delta Sig*.

Vadala, John . . . ME, *Bowling*, *Golf*, *SAE (v-pres)*, *ASME*. Vandiver, Roy . . . Biology, *BSU*. Vaught, Gary . . . Spanish. Veselka, Henry E. . . Mathematics. Vinall, Sam H. . . EE. Vineyard, Tim . . . Government, *Political Science Club (pres, v-pres)*, *Law Club*, *YR*. Visone, Kay . . . English, *Sigma Tau Delta*, *Phi Kappa Theta*, *TSEA*. Vrla, Milton F. Jr. . . MT, *ASCET*.

Wainstein, David . . . Mathematics. Walker, Charles F. . . Government, *Political Science Club*, *YR*. Walker, John . . . Mathematics, *ACM*, *Math Club*, *Physics Club*. Walker, Sidney . . . ME, *Newman Club*, *ASME*. Watson, Susan . . . Mathematics, *St Gov't*, *Lacey (treas)*, *Rebel Rousers*. Waxler, Morris E. . . Mathematics, *ACM*, *Math Club*. Weaver, Jerry . . . English, *Newman Club*. Webb, June . . . English, *Sigma Delta Pi*. Welch, Dianita . . . Biology, *Koinonea*. Wesson, Hal . . . ME, *ASME*, *SAE*. West, Richard Edward Jr. . . Psychology. West, Ronald . . . Marketing, *Chess Club*. Whitesel, Robert Curtis . . . English, *St Gov't*, *SAB*, *Fiji*. Whitley, Sammie . . . English. Widaman, Ranoy . . . MT, *ASCET*. Williams, Barbara Jean . . . History, *En Ami (pres, v-pres)*, *SAB (pres)*. Williams, Dennis . . . MET, *SAB*, *Rebel Rousers*, *ASCET*. Williams, Gilbert . . . ETT, *ASCET*. Williams, Linda . . . History, *Phi Kappa Theta*, *SEA*. Williams, Sharon . . . Mathematics, *Souci*. Williams, Vanyelle . . . English, *En Ami*. Williamson, O'Daniel L. . . Accounting, *ASA*. Willis, Jo . . . English-Russian. Wilson, Bruce . . . BA, *Swimming Team*, *Alfasig*. Wilson, Don T. . . ET, *KA*, *ASCET*. Wilson, Joe . . . Accounting, *ASA*, *Phi Kappa Theta*. Wiltz, Roland . . . History. Wiman, Sue . . . English, *TSEA (v-pres)*. Windham, Tommy E. . . . Government, *Bowling*, *Volleyball*, *ROTC*, *NCO Club (pres)*, *Officers Club (v-pres)*. Wine, Floyd . . . AE, *Band*, *Sam Houston Rifles*. Winkler, Ron . . . ME. Winterbauer, Stanley R. . . AT. Wirz, Donald . . . Mathematics. Wirz, Ronald C. . . MET, *Basketball*, *Traffic Appeals Board*, *ASCET*. Wisdom, Robert E. . . BA-Marketing, *Band*, *SAB*, *Phi Kappa Theta*, *Kappa Kappa Psi*, *Law Club*, *YD*. Witt, Arthur W. . . CE, *Epsilon Nu Gamma*, *CEHS*, *ASCE*. Wolfe, Larry . . . BA-Marketing, *Alfasig*. Woolf, Gary J. . . EE, *Chi Chi Chi*. Worsham, Brenda Dawn . . . English, *Souci (pres)*, *Reveille Beauty*. Wyatt, David B. . . Physics, *NCO Club*, *Physics Club*, *ROTC*.

Yeakle, Marvin L. . . BA. Yoakum, Raymond . . . English. Young, Larry L. . . Geology, *Geological Society*, *K-Delphi (pres)*. Young, Ronald . . . AE, *Concert Choir*, *Holiday Singers*, *Epsilon Nu Gamma*, *Phi Kappa Theta*, *AHS*.

A

Abbott, Carolyn304
 Abernathy, Clifton283
 Able, Larry304
 Abney, Randy304
 Abraham, Ginda . . .304, 123
 Abt, James304
 A CAPELLA CHOIR . . .138
 ACCOUNTING STUDENTS
 ASSOCIATION105
 • Acker, Bertie . . .258, 130
 Acker, Charles304
 Adair, Tim304
 Adams, Arthur304
 Adams, Charles83, 138
 Adams, Tommy85
 • Adams, Dr. Duane . . .258
 Adams, Charles304
 Adams, Mark304
 Adams, Mike304
 Adamson, Robert N.283, 128
 Addington, Gerald304
 Addison, Ronald304
 Adkins, Arthur . . .283, 117
 Adkins, Jack C.304
 Adrian, Larry304, 209
 Aduddell, Ed304
 Afahi, Frouzan115
 Afsahi, Frouzan304
 Agha-Babakhani, Hossein 283
 Agler, Betty61
 Agnew, Chris304, 85
 Ahearne, Joe304
 Aillet, Mike209
 Airhart, Teresa304
 Akey, Judilyn283, 130
 Akey, Pam304
 Akin, Michael85
 Akins, Keith . . .304, 114, 191
 Alberts, Melvin, Jr.304

Albertson, Ron304, 66
 Albright, Charles283
 Alderdice, Marc304
 Aldredge, Joy304, 60
 Alesander, David135
 Alexander, Bunny304
 Alexander, David304
 Alexander, Donald . . .79, 84
 Alexander, Lecil304
 Alexander, Ross . . .283, 128
 Alford, Bob111
 Alford, Jack304, 209
 • Alford, Dr. Mary Lee . .258
 Alford, Robert . . .304, 113
 Alford, Terri304
 60, 97, 118
 Alholm, R. L.304
 Allen, Armon304
 Allen, Bishop54
 Allen, Connie Lynn . . .304
 Allen, Jim304
 Allen, John78, 83
 Allen, Keith283, 106
 Allen, Marcia304
 Allen, Patti120
 Allen, Ron M.304, 66
 Allen, Ronnie304
 Allen, Sherry . . .304, 62, 337
 Allen, Thomas304
 Alley, Bob304
 Allison, Roger304
 Allison, Steve . . .304, 114
 ALPHA CHI126
 ALPHA PHI OMEGA . . .66
 ALPHA SIGMA CHI . . .48
 Alphin, James M.84
 Altman, Steven304
 Aman, Curtiss . . .304, 86, 135
 Amason, Jack Lynn83
 AMERICAN INSTITUTE OF
 AERONAUTICS AND

ASTRONAUTICS105
 AMERICAN SOCIETY OF
 CIVIL ENGINEERS . . .106
 AMERICAN SOCIETY OF
 CIVIL ENGINEERING
 TECHNICIANS107
 AMERICAN SOCIETY
 OF MECHANICAL
 ENGINEERS108
 Amlin, Doug304, 56
 Ammons, Jan304, 65
 • Amsler, Dr. Robert . . .258
 Anderson, Bob304
 Anderson, David . . .73, 76
 Anderson, Edward . .304, 206
 Anderson, Eric304, 52
 Anderson, Frank304
 Anderson, Helen304
 Anderson, James110
 Anderson, Jerry . . .304, 50
 Anderson, John305
 Anderson, Johnny R. . .305
 Anderson, Larry . . .305, 215
 Anderson, Marie305
 Anderson, Mary305
 Anderson, Monty . . .305, 56
 Anderson, Norman . . .129
 Anderson, Patricia . . .305
 Anderson, Roy305, 48
 Anderson, Steve 305, 91, 114
 Anderson, Thomas L.
 305, 38, 50
 Anderton, Norman305
 Andrews, Garnett305
 Andrews, Lynn130
 Andrews, Patricia130
 Anglin, Fred305
 • Anguizola, Dr. Gustave 258
 Ansley, James305
 77, 78, 83
 Anthony, Arlon283
 Anton, James L.283
 Apgar, Tim102
 Appelbee, Ronnie . . .305, 54
 Appleby, Ronald305
 Applegate, Paul105
 ARCHITECTURE
 SOCIETY114
 Ard, Stephen84
 Arfman, Pam305
 Ariola, Phillip E.283
 ARLINGTON REVIEW . .98
 Armstrong, Charles . .305, 91
 Armstrong, Donald B. . .305
 Armstrong, Ellen . . .305, 129
 Armstrong, Harold . .305, 50
 Armstrong, Judith283
 Armstrong, Sheridan . . .305
 Arnold, Judy Ann305
 Arredondo, Jose . . .305, 108
 Arrington, Donald D. . .305
 ART CLUB110
 Arwine, Martha305
 Arwine, Roger305
 Asa, Donna305, 88
 Ascue, Dana283, 58
 Ash, B. W.107
 Ash, LaJuan283
 Ashe, Greg305
 Ashe, Victor305
 Asher, Freddy M.84
 Ashley, Judy306
 Ashlock, Wayne306
 100, 309
 Ashmore, Helen283, 60
 Ashmore, Linda . . .306, 112
 Ashmore, Tommy306
 Ashworth, Bob117
 Aslett, Reggie306, 92
 ASSOCIATION

FOR COMPUTING
 MACHINERY109
 Aston, John Richard . . .306
 Atchison, Harvey . . .306, 47
 Athens, John306
 Atherton, Linda306
 Atkerson, Marti283
 40, 62, 306
 Atkins, Jim306, 66
 Atkins, Linda306
 65, 153, 156, 176, 307
 Atkins, Richard, Jr. 306, 106
 Auringer, Robert84
 Austin, Bob138
 Austin, David306
 Austin, Jacque306
 Austin, Mickey80, 84
 Austin, Robin306, 65
 • Austin, Walter G. Jr. . .258
 AVOLONTE58
 Axley, Donald77, 83
 Aydt, Debby306, 34

B

Baack, Nancy306, 83
 Babineaux, Jeannine . . .306
 Backof, Becky306
 Bacsik, Joseph306
 Baggett, Richard283
 113, 128
 Bagot, Ed209, 212
 Bagot, Joe209
 Bailey, David119
 Bailey, Donna306
 • Bailey, Duryl M.258
 Bailey, Greg186
 Bailey, Kenneth306
 Bailey, Nancy306
 Bain, Ronald307
 • Baird, Dr. Frank258
 Baird, Guy, Jr. . . .307, 103
 Baird, Jo Dora307, 60
 Baker, Barbara283
 Baker, Carl283
 Baker, George307, 109
 Baker, Gerald . . .307, 56, 58
 Baker, James H. . . .307, 66
 Baker, Jenny . . .308, 62, 96
 Baker, Jerry307
 Baker, Kenny307
 Baker, Mary Jane . .138, 139
 • Baker, Melva Lynn . . .258
 Baker, Peggy307, 138
 Baker, Shirline307
 Baker, Terry307
 Baldrige, Ralph . .307, 41, 66
 Baldwin, Joyce307
 Baldwin, Richard . .307, 79, 86
 Balentine, Ginger307
 Ball, John307
 Ball, Sally307
 • Ballard, Dorothy258
 Ballard, Robert S.307
 Balvin, Barbara307
 Banks, David . . .307, 98, 118
 BAPTIST STUDENT
 UNION100
 Barber, George G.283
 Barber, Paula307
 Barber, Rodney . . .307, 56
 Barfield, Jerry307, 65
 Bargas, Gary307, 47
 Barger, Howard307
 Barger, Jerry307
 Barger, Michael307
 • Barker, Dr. Calvin 258, 109
 Barker, Scott307, 54
 Barker, Vicki307
 46, 65, 70, 155, 176

Barkin, David L.307
 Barksdale, Arlen O. . . .307
 • Barksdale, Dr. E. C. . . .258
 Barksdale, Gary307
 Barlow, Lee283
 Barnes, Barbara307
 Barnes, B. C.243
 Barnes, Larry307
 Barnes, Bobbye307
 Barnett, Michael E. . .307, 11
 Barnett, Mike48
 Barnett, Tina307
 38, 62, 123, 138
 Barnhorst, Ardith . .307, 133
 Barnhorst, Colin . . .283, 13
 Barr, Dwayne Ray82
 Barrett, Lonnie79, 84
 Barron, Roy307
 Bartelli, Sandi307, 88
 Bartlett, Michael307
 Barton, Alvin A.106
 Barton, Johnnie Lou .307, 62
 Barton, Susan307
 38, 88, 114
 Basham, Gary283, 106
 Bass, Jerry283, 100, 122
 Bass, Lynda307
 Bassham, Lanny80, 82
 Bateman, Edwin307
 Bates, Bradley307
 Bates, Randy307
 Bates, Richard307, 56
 Bates, Robert307
 Bauchman, Roy L. . . .283
 Bauer, Ralph307
 Baur, Marieluse283
 119, 130
 Baxter, Leslie307
 Baylor, Mike187, 189
 Beach, Candace . . .307, 34
 Beard, Donna307
 Beal, Kimberly308
 Beall, Cris308, 114
 Beam, John308
 Beam, Larry283
 Beaman, Larry308
 Bean, Elaine308
 Bean, Robert308
 Bean, William L.308
 Bearce, Michael Glenn
 308, 92
 • Bearden, Burley322
 14, 187
 Beaty, Mary Ann308
 Beatty, Mary308
 Beatty, Paul283
 • Beaudry, Harry R. . . .258
 Beaupre, Thomas308
 Beck, David R.308
 Beck, Luke F. W.308
 79, 84
 Beckel, Billy308
 Becker, Ardith308
 Becker, Frederick W. . . .283
 121
 • Beckner, Don253, 216
 Beddingfield, Don R. . .308
 Beeler, Dwayne308
 Beeman, Anne308,
 • Beeman, William E. . . .258
 Beggs, Jim308, 50
 Behnke, Susan308
 62, 73, 77, 81
 Beil, Moonyean . .308, 62, 350
 Beitelspacher, Phillip84
 Belcher, Kent308
 Bell, Fred L.308, 132
 Bell, Jimmie D.281
 Bell, Mike308
 Bell, Patricia308, 77, 80

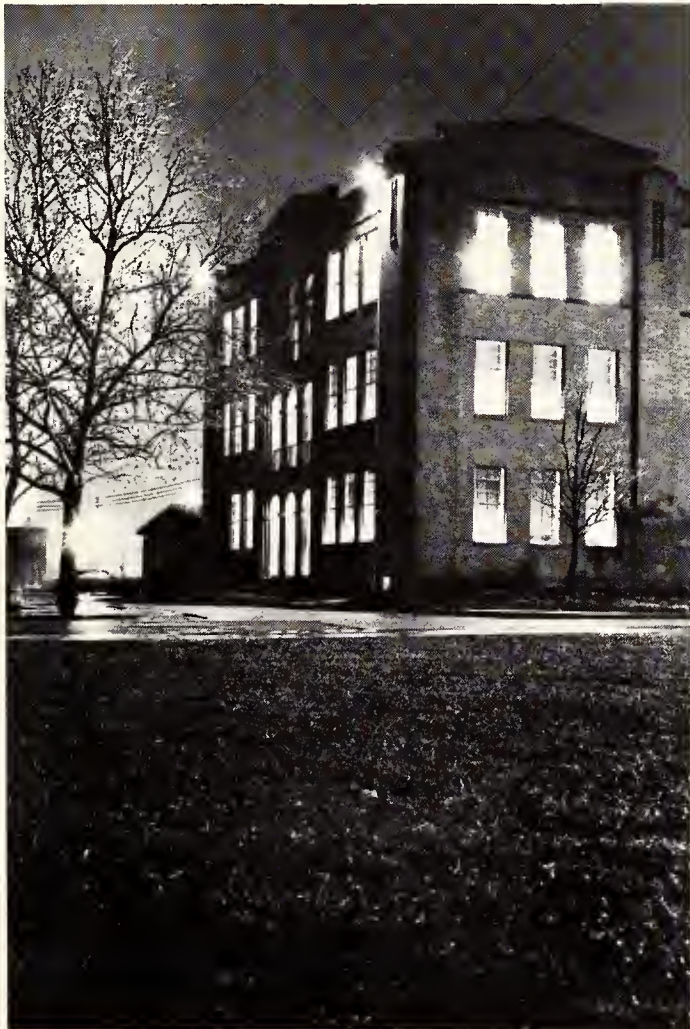

Belmont, Sheila308, 52
 Belzung, Dan308
 • Benham, Ann258
 Benham, Rose308
 Benjamin, Richard308
 Bennett, James308
 Bennett, John308, 83
 Bennett, Larry308
 Bennett, Stephen308
 Benson, Carla Kay308
 65, 88
 Benson, Skip308, 206
 Bentley, Beverly308
 Benton, Warren308
 Berliner, Andrea308
 Beralek, Lawrence283, 107
 Bernard, John283, 113
 • Bernstein, Dr. Ira H.258
 Berry, Tommy308
 Berry, Victor Lynn82
 Berry, Vincent C.283
 • Berryhill, E. P.258
 Beseda, Allen308
 Besinque, Brian308
 • Betts, Roberta W.258
 Betts, Stephen308
 Bezner, John283
 Bibb, Brian308, 50
 Bibb, Gene283, 50
 Biebighauser, Mark308, 66
 Bilger, Kenneth R.308, 112
 Billingsley, Ray308

Billingsley, Sheryl308
 Bingaman, Judy308
 Bird, Roger Glenn85
 Birks, Rayford308
 Bishop, Bryan283
 45, 50, 127
 Bishop, W. Lynne283, 65
 Bittner, Terry308, 65, 147
 Bivins, Larry309, 81, 83
 Bixler, Joan309, 129
 Black, Bill309
 Black, Eugene309
 Black, Jon309, 50
 Black, Mary Jeane309, 65
 • Black, Dr. Truman D.258
 132
 Blackburn, John309
 • Blackwell, Dr. Charles C.258, 108
 Blackwell, James309, 118
 Blackwood, James David309
 Blair, David111
 • Blair, Leon B.258
 Blair, Travis283
 Blake, Marlin283
 • Blakney, Paul S.258, 94
 Blankenstein, Henry283, 107
 Blankert, Pat283, 132
 Blanks, Randy309
 Blanton, Bill309
 Blanton, Jane309
 • Blanton, Matthew258

Blass, Gary283, 113
 Bleau, Dinah A.309
 Block, Larry206
 Block, Judith309
 Blonder, Arnold85
 Bloomfield, Lee309
 Bloomquist, James309, 220
 Blount, Gary84
 Blubaugh, Mike309, 105
 Blum, Cynthia309
 • Boatright, Jo258
 Bobbitt, Rosanne309, 41, 65
 Bobo, Carol110
 Bodiford, Jamie309, 63
 Bodiford, Pam309, 63
 Bolen, Dave C.309, 85
 • Bolen, James C.258
 Boles, Joel309
 Boleyn, Sharon Irene309
 Boling, Dan100
 Boling, Mary Ann309
 Bols, Russell309
 Bolton, Douglas309
 Bolton, Thomas84
 Bomar, Kathi309, 62
 Bommarito, Maria309
 • Bonar, Eunice258
 Bond, Laura309
 Bonham, Danny310
 Boone, Dan209
 • Boon, J. D.258, 226
 Boorman, Tommy310
 Booth, Ronald283, 68
 Boren, Dr. Carter E.258
 Borne, Larry310
 Bosh, Dorcus310
 Bossier, Thomas284
 Bossin, Gary310
 • Bost, Edward L.258
 Boston, Randal310
 Boucher, Danny310
 Bouchillon, Lonnie310
 Boughman, James310
 Bouldin, Jim310
 Bouldin, Leroy310, 70
 Boullard, Phillip138
 Boutell, Jim115
 Boulton, Marilyn310, 44, 62
 Bounds, Eddy310
 Bounds, Larry100
 Boydston, Sammie W.106
 Boykin, Robert284
 Bowden, John William310
 Bowen, Bobby L.310, 100
 Bowen, Elizabeth310
 Bowen, Jim109
 Bowen, William N., II106
 Bower, James Martin77, 84
 Bower, Sherry310
 Bowers, Steve310, 48
 Bowles, Lory284, 44, 64
 69, 75, 77, 83, 106, 148
 Bowles, Mitchell Lee284
 Bowman, David Lloyd284
 Bowman, Larry310
 Bowman, Rosemarie310
 Box, Michael84
 Boyd, Charles310
 Boydston, Barty284, 56
 Boydston, Sammie310
 • Boyle, Dr. Robert D.258
 Boynton, S. E.310, 82
 Bozanich, Jackie284
 Brach, Edward Dale85
 Bradford, Carolyn310
 Bradford, Cary Scott310, 56
 Bradford, Jonny310
 Bradford, Lawrence310
 Bradford, Patricia310
 Bradford, Wylie Lane310, 66
 Bradley, Earl310, 77, 82
 Bradley, Lavne310
 Bradshaw, Preston310
 • Bragg, Dr. Louis H.258
 Bramlett, Jerry284
 Bramlett, Kenneth310
 Brammer, Gary310

Brandenburg, Jimmy109
 Branham, Samuel83
 Bransom, Sondra310
 Bransom, Mike216
 Brantley, David310
 Branum, LaWanda284, 130
 Braswell, Larry310
 Braswell, Mike310, 105
 Bratcher, Bobbye310
 Brazel, Ronald82
 • Brazzil, William258
 Brecker, Ross41
 Breedlove, David284
 Brewer, Cecil310
 Brewer, Terry310, 50
 • Brewster, Weldon258, 246
 Brewton, Stephen310
 Bridges, Michael310, 83
 Bridges, Paula310
 Bridges, Ronny310
 Briley, Judy310, 96, 118
 Brim, Charles310
 Brimer, John135
 Brinson, Jeannie310
 Brister, Donald310
 Brister, Douglas310
 Britt, Charles284
 Britton, Carl310, 82
 Brock, Charles310
 Brooks, Gerald310, 130, 165
 Brooks, Jonny68
 Brooks, Kenneth311
 Brooks, Ron311
 Broome, Ruth Ann311
 Brown, Billy311
 Brown, Bob311, 47
 Brown, Burl284, 56
 Brown, Carey J.284
 Brown, Cecilia311
 Brown, Colin311
 Brown, Dale311
 Brown, David284, 77, 78, 82
 Brown, David311, 66
 Brown, Dennis311, 77, 83
 Brown, Gaylon311, 57
 Brown, Greg311, 48
 Brown, Harry284, 105
 Brown, Harold311
 Brown, Howard311
 Brown, John311
 Brown, Kathy311
 Brown, Laura311
 Brown, Mary311
 Brown, Raymond311
 Brown, Rick311
 Brown, Robert311
 Brown, Sam138
 Brown, William249
 Browning, Stanley311
 Broxson, Larry311, 78, 82
 • Bruce, Dr. Charles258
 Brucker, Chris311
 Brumball, John311
 Bruss, Fred R., Jr.284
 Bruss, Joe H.284
 Bryan, Andrew284, 68
 Bryan, Deborah311
 Bryan, Rodney311
 Bryant, Frank311
 • Bryant, Jesse D.258
 Bryant, Karen138
 Bryant, Mary311
 Bryant, Miles311
 11, 45, 47
 Bryant, Ronald312
 Bryant, Sammie312
 Bryant, Sarah312
 Bryant, Warren312, 138
 Buchanan, Martha312
 Buchanan, Mike182
 Buchanan, Rob284, 68
 Buck, Jack312
 Buckner, Becky312
 Buckner, Bruce312, 66
 • Buetiker, Paul259

Bullock, Jimmy110
 Bullock, Michael284, 108
 Buntin, Jo Lynn312
 Burger, James312, 54
 • Burgin, Ann259
 Burkart, David312
 Burke, Edward M.284, 127
 Burkeit, Craig312
 Burkett, Jimmy312
 • Burkholder, Daniel259, 132
 Burks, John312
 Burks, Hazel253
 • Burman, Dr. Harold G.259
 Burns, Bobby312, 48, 209
 • Burns, Dr. John S.259
 Burns, Mike312
 Burns, Porter312
 Burseen, Ronald312
 Burseen, Tommy284, 215
 Burt, D. D.78
 Burt, Don Dennis83
 Burt, John312
 Burt, Roland312
 Burton, Josephine312
 Burton, William L. Jr.312
 Bury, Bruce312
 Busbee, Carl285, 70
 Bush, Bobby Wayne77, 82
 Bush, Charles312
 Bush, David L.312
 Bush, Linda312
 Bush, Ray Gene312
 Bush, Royce48, 221
 Bussey, Charles285
 • Butler, Dr. James259
 Butler, Skipper312
 14, 48, 182, 221
 Buzalsky, Raymond312
 Byars, Jerry314
 Bynum, Sandra312
 Byrd, Paddy312
 63, 160, 181
 Byrd, Rena312
 Byrd, Tanya312
 Byrd, William285

C

Cabello, Xavier285, 107
 Cade, William312, 114
 Cadena, John312, 48, 221
 • Caffey, Dr. James259
 Caffey, Sandy312, 136, 129
 Cagle, Judy312, 65
 Cagley, Robert285, 106
 Cain, Billy Charles82
 Cain, Bob209
 Cain, Dan40
 Cain, G. G.285, 128
 Cain, Troy312, 220
 Calcagno, Mike312, 48
 Calder, Charles V.312
 Caldwell, Alan312, 50
 Caldwell, Gerald W.313
 76, 77
 Calfee, Richard285, 128
 Callaway, Brenda313
 Callaway, Ronnie184
 Calvert, Nick313
 Cambell, Stanley313
 Cameron, Eddie313
 Cameron, Hugh118
 • Camerson, Margaret259
 Camp, Sharon313, 62
 Campbell, Catherine313
 Campbell, Gary313
 Campbell, Lucia313
 Campbell, Ralph313, 206
 Campbell, Sidney Clyde83
 Campos, Freddy77, 85
 Candler, William M.313
 Cannon, Odis285
 Cantrell, Ken313
 Cantrell, Sandra285
 Cantrell, Sherry58
 • Cantwell, Donald W.259



Caperton, Tommy . . . 313, 83
 Capps, John E. 313
 Caraway, Ralph 313
 52, 92, 114
 Cardwell, Linda 313
 Carlisle, Penny Lee 122
 Carlock, Gaylord . . . 281, 128
 Carlock, Larry R. . . 313, 107
 ● Carlson, Maurice . . . 225, 259
 Carlson, Robert 313
 Carlton, Douglas 313
 Carman, Don 313
 Carnahan, Sharon 313
 ● Carnes, James 259
 Carnes, Mary Octa 313
 Carnes, Teresa 313
 ● Carol, Barbara 259
 Carpenter, Charles 313
 Carpenter, Leon 285
 Carr, Johnnie 313, 129
 Carr, Leigh 138
 Carr, Ray 313
 Carr, Wilma 313
 Carrell, Frankie 313, 60
 Carroll, James T. III 313
 Carrothers, Judy 313
 Carson, Charles . . . 76, 79, 85
 Carson, Diane 314, 63
 Carter, Bill 314
 Carter, Candy 314, 62
 Carter, Cynthia 314
 Carter, Glenn 285, 50, 38
 Carter, Jerry 314
 Carter, John B. 314
 Carter, Lynette 285, 130
 Carter, Mark 314
 Carter, Maurice 314
 ● Carter, Dr. R. N. 259
 Carter, William 314
 Carter, William S. 314
 Cartwright, Vicki 314
 Carver, Nevin 314
 Carver, Wayne 314
 ● Cash, Dr. Floyd L. 259
 273
 Cash, Greg 314
 Cashion, Jenny 285
 Cason, Steve 314, 209
 Cassada, Barbara 314
 Cassell, Harry, Jr. 314
 Castleberry, Mary 314
 Castleberry, Ronnie 314
 Cat, Harvey 311
 Cate, Sandra C. 314, 65
 Caudill, Ed 314
 Caudill, Randall M. 82
 Caudill, Sam 314
 Caudle, Tom 314, 47
 Cave, Dennis 314
 ● Caver, Fred 314
 Cayce, Cameron 314, 86
 Cayton, Claudia 314
 132, 130, 126
 Cerf, Charles 38
 Cestarte, Thomas 314
 Chaloupka, Johnny 285
 68, 72, 76
 Chamberlain, Lee M. 314
 Chamberlin, Linda . . . 314, 65
 Chambers, Brock 314
 Chambers, P. Deborah 314
 110
 Chambers, Radford . . . 285, 112
 Chambers, Ronnie 314
 Chambliss, Gardner 285
 50, 66
 Champion, Ronald 314
 Chandler, Connie 314
 Chandler, Thomas 314
 Chapman, Bennie 314
 Chapman, Linda . . . 314, 138
 Chapman, Michael 314
 Chapman, Russ 314
 83, 138
 Chapman, Stephen 314
 Chappell, George 314

Charles, Beverly 314
 Chatham, Jimmie Faye . . . 314
 Chattey, Paul 115
 Chavoya, Arthur 314, 54
 Cheatham, June . . . 314, 65, 38
 ● Cheavens, Frank 259
 Cheek, Cathy 314
 ● Chen, Dr. Mo-Shing 259
 119
 Chenevert, Judy 314
 Cheney, Monroe G. 259
 Chenoweth, Suzanne 314
 130
 Cherry, Susan 314
 Chesney, Linda 314
 ● Chesnut, Dorothy Lynn 259
 259
 CHESS CLUB 109
 Chessmore, Helen 314
 ● Childers, M. P. 259
 Childress, Pat 285, 48
 Chism, Beatrice 314
 Choate, Janetta 314
 Christal, Kathy 34
 Christal, Mike 315, 54
 CHRISTIAN SCIENCE
 COLLEGE
 ORGANIZATION 102
 Christensen, David . . . 315, 110
 Christiansen, Walter 315
 Christy, Benjamin 285
 129, 135
 Christy, Tim 185
 Chubb, Lonni 315, 123
 Chunn, Lonnie 315, 68
 Chunn, Wayman 285, 67
 CHURCH OF CHRIST
 BIBLE CHAIR 101
 Cichon, Richard 315
 CIRCLE K 111
 Cisnerds, Juanita 315
 Cisneros, Robert 315
 CIVIL ENGINEERING
 HONOR SOCIETY 126
 Clark, Ann 285, 64
 Clark, Clifton 315
 ● Clark, Dayle M. 260
 Clark, Gary A. 315
 Clark, Jerry 315
 Clark, Julie 315
 Clark, Pat 315
 Clark, Ronald B. . . . 315, 105
 Clark, Sharon 315, 130
 Clark, Sharon 315
 Clark, Susan 315
 Clark, William 315
 Clarke, James 315
 ● Clay, Charles R. . . . 260, 265
 Clay, Ronnie 315, 48
 Claybrook, Cheryl 315
 Claybrook, Joel 315
 Clayton, William . . . 315, 66
 ● Clegg, Curtis E., Jr. 260
 Clem, Brian 315
 ● Clemons, Dr. Russell 260
 Clemson, Dan 88, 221
 Cleveland, Don 316, 57
 Click, Damon 316
 ● Clinton, Doyle 260
 Clock, John 285
 Clough, George H. 285
 108, 121
 Cloughly, Pat 316
 58, 76, 82
 Clouse, Cynthia 316, 65
 Cobb, Karen 316
 Cobb, Lawrence 316
 Cobb, Richard 316
 Cobo, Gary 316
 Cochran, Helen 316
 63, 123, 138
 Cochran, John K. 285, 66
 ● Cochran, Joyce 260, 132
 Cochran, Leonard 215
 Cockerham, Terry Von . . . 85
 Coe, David 111

Coe, Mary 316
 ● Coffelt, Kenneth M. 260
 Coffin, Vicky 316, 60
 ● Cogdell, Dr. Thomas J. 260, 275
 Cohen, Lynn 316
 Cohen, Sidney 285, 45
 Coke, Richard Lee . . . 285, 57
 ● Coke, Robert 260
 Coker, William 316
 Coldiron, Margaret 316
 Coldwell, Charles 128
 Coldwell, Gene 285, 123
 Coleman, Carlton S. 316
 Coleman, Charles 316
 Coleman, Michael . . . 316, 83
 Coley, Karen 316
 Collard, Mark 316
 Collerain, E. Rawlins 285
 Collier, George 317
 Collier, Michelle 285
 Collins, Bobbitt 285
 Collins, Bobby 317
 Collins, Larry 285
 Collins, Michael O. 317
 Collinsworth, Mike . . . 194, 197
 Colwell, Don 317
 ● Comitín, Dr. Salvators 260
 Compton, Stephen 317
 CONCERT BAND 137
 Condon, Donna 285
 Conine, Howard 317, 48
 Connally, Greg 111
 ● Connally, Howard 260
 Connatser, Betty 285
 Connatser, Cora 317
 Connatser, Rebecca . . . 317, 58
 Connelly, Mike 317, 86
 Conner, Curtis 317
 Connor, Michael 317
 Conner, Milton 317
 Conner, William 285, 66
 Conway, David 317
 Conway, Gary S. 285
 Conway, Jan 317
 Conwell, Claude 285
 Cook, Janice 285
 ● Cook, Jim F. 260
 Cook, Lloyd E. 77, 83
 Cook, Patsy 317
 Coombs, Robert 285

Cooper, Carol 317, 123
 Cooper, Chris 123
 Cooper, David 317
 Cooper, Gary 285, 132
 Cooper, Howell 317
 77, 79, 83
 Cooper, Linda 317
 Copeland, Danny 285
 68, 77, 85
 Copeland, Don 215
 Copeland, Sharon . . . 317, 65
 Coplin, Gary 285
 Corbin, Steven 317, 86
 Corbitt, Jerald 317
 Corbitt, Norman 285
 106, 127, 167
 Corbitt, Paul 317, 52
 Corboy, Annabelle . . . 60, 116
 122, 130
 Corboy, Martha 317
 60, 342
 Corkery, Tom 317
 Corley, Jerry 285, 50, 128
 Correa, Victor 286
 Corrigán, Danny 317
 Cospér, George 85
 Coss, Janette 317
 Costello, Mary Kay 317
 Cotten, David 317
 Couch, Billy 317
 ● Couch, Cecil Redding 260
 Coulson, Cindi 317
 54, 63, 174, 175, 206
 ● Coulter, C. M. 260
 Coursey, Sue 317
 Courson, Mary 317
 Covert, Fred 317, 132
 Covert, Keith 317
 Coville, Elaine 317
 Covington, James 286, 68
 Covington, Robert 286
 126, 132
 ● Cowan, Edward A. 260
 Cowan, Frank 83
 Cox, Carl 317
 Cox, Gary 286
 Cox, James 286, 128
 Cox, James 317
 Cox, Jerry 77, 79, 139
 Cox, Jimmy 317, 113
 Cox, John W. 317

Cox, Mackey 317
 Cox, Nancy 317, 63, 159
 ● Cox, Nita 260
 Cox, Rhonda 286, 65
 Cox, Rick 317
 Cox, Tad 286
 Crabb, Cindy 317
 Craenns, William 317, 54
 Craft, Ross 317
 Crain, Joe 286
 Cramer, Carolyn 317
 Crandall, Tom 109
 113, 128
 Crane, Charles 286
 113, 128
 Crane, Daniel 317
 Cranford, Don 80, 84
 Crawford, Allen 117
 Crawford, Don 317
 Crawford, Edward 317
 Crawford, Jon 317
 Crawford, Stephen B. 317
 Crayton, Bobby 317
 Crayton, Debbe 317, 64
 Credille, James 318
 Cremer, Barry 318, 48
 Cremer, Tom 318, 50, 51
 Crenshaw, Henry 318
 Crenshaw, Mary Frances . . . 318
 Crenshaw, Mike 318
 Crews, James 77, 83
 ● Crider, Louise 251
 Cripps, Jerry 318
 Crist, Jean 286
 64, 117, 129
 Crockett, Alberta 318
 Crone, Jerry 318
 Crosby, Ray 206
 Cross, Roy L. 318
 Crossland, Michael 318
 Crosswhite, Rex 318
 Crosthwait, Thomas 318
 Crouch, Robert 318, 50
 Crow, Danny C. 318, 139
 Crow, Horace 318
 Crowe, Don 286
 Crowe, Don 318, 50
 Crowe, John E. 318
 ● Crumb, Dr. Stephen F. 260
 Crutchfield, Robert . . . 318, 85
 Cruz, Dela 130



Cuellar, Ralph318
 Culling, Laurence 318, 50, 83
 Cumbie, Gary318
 Cumings, Linda318
 Cumings, Gary A. . .286, 113
 Cummins, Don286
 Cunningham, Donna 318, 129
 Cunningham, Randie . . .318
 Cunningham, Richard F. 318
 Cunningham, Robert . . .318
 123
 Cupples, John318
 Cupples, Philip318
 Curb, Marcine318
 Curry, Kenna Dee319
 Curtis, Buford84
 Cushman, Tom286
 108, 120
 Cutler, Robert319

D

Dacy, John84
 Dahlin, Joel319
 Dailey, Michael124
 Dakill, Floyd135
 Dale, Gene319
 Dalley, Ann319, 58
 • Dalley, Dr. Joseph W. . .260
 Dalrymple, Corbill O. . .286
 Dalrymple, Dale120
 Dalton, Eric319, 135
 Dana, D'Anna286, 58
 Dana, Doreena319
 Dana, Fieldona286
 Dana, Suzanna319
 Dances, Joseph . . .78, 80, 84
 DanFord, Randy319
 Daniel, John William . . .319
 Daniel, Karen286
 DaPrile, Walter319
 Darden, Paul286, 128
 Darovich, Donna Ann . .319
 94, 98, 118
 Davidson, Danny319
 Davis, Cathy319
 Davis, Charles319
 Davis, Cherly319, 138
 Davis, Danny319
 Davis, Danny319
 Davis, David286
 Davis, Guy319, 57
 Davis, Janice319
 Davis, John286
 Davis, Leonard319, 49
 Davis, Odom135

Davis, Phyllis Jeanne . . .286
 123, 60
 Davis, Ray T.286, 107
 Davis, Richard319
 Davis, Robert286, 129
 Davis, Robert286, 138
 Davis, Robert C.319
 Davis, Sandy319
 Davis, Sharon319, 62
 Davis, Susan319, 58
 Davis, Toby Lee . . .77, 82, 85
 Davis, William319
 Davis, William A.319
 Dawley, Mike319
 Dawson, Chuck286, 119
 Dawson, Dan80, 82
 Dawson, Joan319, 62, 40
 Dawson, John W.286
 109, 116
 Day, Glenn319, 66, 40
 Day, Michael319
 Dealer, Wallace319
 • Dean, Euda260
 Dean, Ginger60
 Dean, Linda319
 • Dean, Robert G.260
 Deason, Betty319
 DEBATE CLUB111
 De8ee, Jan319
 DeFrank, Mike319
 77, 84, 130
 Deis, Benny286
 Dekker, Kay319
 DeKoker, Georgia116
 DeKoker, Jon G.286, 127
 Dela Cruz, Eligio Jr. . . .319
 114
 DeLaughter, David319
 DeLaughter, Donald . . .286
 DeLaughter, Samuel . . .319
 DeLeon, Minerva319
 Delong, Nita319
 DELTA SIGMA PI68
 DELTA TAU DELTA50
 DELTA ZETA60
 Deming, Charlotte319
 Demory, Stephen Richard .83
 Dempsey, Linda286
 Dempsey, Linda319, 65
 Dempster, Gene286, 109
 • Denman, Dr. Clarence P. . .260
 Dennis, Bob286, 107
 Dennis, Roy319
 Denton, Carolyn122

Deramus, Glenda319
 Derr, John319, 66
 DeVault, Daryl A.286
 • Devenport, Mary L. . . .260
 Devine, Bill319
 • Diana, Dr. Leonard M. . .260
 275, 132
 • Dice, Lt. Col. Harry E. . .260
 Dickerson, Richard319
 Dickson, William286
 Dieb, Betsy319
 • Dieb, Ronald260
 Diehl, Jack319, 56
 Diehl, Mary319
 Diem, Bob339, 182
 186, 187, 54
 Dietrich, Linda319
 Dillon, John320, 50
 DiScillio, Steve42
 Dixon, Carrington B. Jr. . .286
 129
 Dixon, Donald286, 129
 Dixon, James D.320, 52, 40
 Dobbs, Charles320, 50
 Dobbs, Fred286, 70
 Dobbs, John L.320
 70, 77, 82
 Dockery, Phyllis Fowler . .286
 Dodd, Lynn286
 • Dodge, Dr. C. F.260, 112
 Dodgen, David84
 Dodgen, Linda320, 60
 Dodson, Alvy320
 Dodson, Kenneth320
 Dodson, Nancy320
 Dodson, Pat C.320, 122
 Dodson, Richard M. Jr. . .320
 Doerr, Fred286, 182, 186
 Doerr, Robert320
 Dollar, Bill320, 50
 Donaldson, Richard Doyle . . .85
 Donaldson, Tom47
 Donalson, D. P.286
 Donalson, Walter68
 Donley, Kathy320
 Dooley, Linda129
 Doran, Ronny320
 DORMITORIES87
 Dorris, Dennis320
 77, 78, 83
 Dorsey, Herve320
 Dortch, Debby320
 Dortch, Tommy Charles . . .82

Dosier, Jimmy128
 • Doughty, Erwin260
 Douglass, Marsha320
 Dove, Robert320
 Dover, Ronnie116
 • Dowd, Barry200, 203
 • Dowdy, Dr. James E. . . .260
 Downs, Bobby320
 Doyle, Wanda Loydene . .320
 Dragesic, Chuck209
 Drake, Bob110
 Drawbaugh, William D. . .320
 114
 Drennan, Carol320
 Drennan, Fred287
 45, 52, 98, 162
 Drexel, Karen320
 • Droze, Dr. W. F.260
 Dudley, Gerald W.320, 83
 • Duff, James W.260, 259
 Dugan, Stan206
 Duke, Dennis320, 66
 Duke, Richard320
 Duke, Sharon320, 96, 118
 Dunaway, Chip320
 Dunbar, Dixie287, 63
 Duncan, Charles287, 106
 Duncan, Dora320, 65
 Duncan, Marilyn320
 Duncan, Thomas V.320, 86
 Dundas, Bruce320
 Dungan, Ronnie320, 54
 Dunham, Tad209
 Dunlap, Charles320
 Dunn, Carolyn320
 Dunn, James A. Jr.287, 106
 Dunn, Jerry86
 Dunn, Joseph320, 82
 Dunn, Larry287, 196
 Dunn, Marcus287
 Dunn, William K. Jr.287
 Dunsworth, David320, 92
 • Dunsworth, H. A. D. . . .260
 Dupont, Dwight320
 Durling, Diana287, 168
 Durrwachter, Henry320
 Dutton, David320, 54
 DuVall, Linda287
 • Duwaji, Ghazi260, 224
 Dycus, John320, 195
 Dydek, Fredrick320
 Dydek, Margaret320
 • Dyer, Danny260
 Dyer, Debbie320
 Dyer, Jerry320, 110
 • Dyer, Rex260, 110
 Dyer, Sharon320, 60

E

Eagle, Hugh287
 East, Tom320
 Easterling, DeWitt Jr. . . .320
 • Easterling, William D. . .260,
 209, 212
 Eaton, Charles320, 83
 • Ebensberger, Gary261
 138, 139
 Eberly, Vic320
 • Echart, C.M.261
 Echols, Suzanne320
 Eddleman, Mickey185
 Edington, Tresa287, 65
 Edmiston, Dixie320
 Edmonds, Denver320
 Edmundson, Bonny287
 Edwards, Barbara321
 Edwards, Joan321
 Edwards, Kenneth321
 Edwards, Ronald287
 Edwards, Suzanna321
 Eggerman, Susie321
 • Eichelberger, Dr. Clayton . . .261, 224
 Eichenberger, Fred321
 Einhaus, Elizabeth321, 40, 62

Ekholm, Carlene321
 Elam, Donna321
 Elder, Patti321, 138
 Elder, Susan321
 11, 41, 62, 138
 Eligio, Earl130
 • Eller, R. R.261
 Ellett, Virginia321, 141
 Elliott, Diana321
 Elliott, Richard321
 Elliott, Sherri321
 Elliott, Steve287
 • Elliott, William G.261
 • Ellis, Dr. Jason261, 132
 Ellis, Lehman79, 85
 Ellis, Thomas Michael . . .287
 Ellis, William M.321
 • Ellison, David321
 Ellison, Ray321
 Ellison, Sandra321
 Eldridge, Kathryn321
 Elverton, Reta321
 Ely, Billy321, 116
 Emerson, Emily321, 58, 59
 Emery, Jacqueline321
 Emmick, Marc138, 139
 Emmons, Karen321, 60
 Empey, Richard78, 85
 EN AMI62
 Enayati, Eskandar288
 England, Bobby321
 England, Rhonda321
 Ennis, Elma Lynn321
 Entrop, Arlene321
 Epps, Bettie321
 Epps, Bill322
 EPSILON NU GAMMA . . .127
 Erickson, Dale322
 Erickson, Lillian288
 Erler, Mary Beth322
 Erlick, Barry288
 Ertresuagg, Rolf77, 82
 Escasada, Carmelita322
 Escoke, Keith288
 Eskew, Patrick322
 Eskew, Sherwin322
 Essary, Judy322
 Estall, Robert79, 84
 Esterlein, Laurel322
 Estes, Audrey322, 122
 Estes, Charles322, 82
 • Estes, E. D.261
 Estes, Jon322, 126
 • Estes, Ralph261, 226
 Estes, Roy D.322
 ETA KAPPA NU128
 Etheridge, Gary P.322
 Etheridge, Tommy R.288
 Etheridge, Lana322
 Eubanks, Roosevelt III . . .322
 Eudaley, Terry288
 Evans, Bill288
 Evans, Charles85
 Evans, Donald84
 Evans, Earl Douglas288
 117, 118, 130
 Evans, Janne288, 109
 Evans, John322
 Evans, Michael322, 77, 82
 Evans, Randall288
 66, 77, 78
 Evans, Robert W.322, 108
 Eve, Frank86
 • Everard, Dr. Noel J.261
 224
 Everett, Jimmy322
 131, 163, 328
 Ezell, James322

F

Faaborg, Mary Jo322
 Fagan, Mary288
 131, 169
 Fahan, Steve115
 Fahey, Paulette322
 • Fairchild, Dr. Jack261
 105, 225, 273





Faircloth, James 322
 • Falconer, Dr. David R. .261
 109
 Fallis, Beverly 322
 Fallis, Frank 322
 Fallis, Mary 322
 Falls, James 322, 50
 Falvo, Susan 322
 Fannin, Mike 322
 Farmer, Connie 322
 Farr, Roger 323, 45, 57
 Farrow, Alan .288, 108, 127
 Faulkenberry, Luke ... 323
 Faulkner, Ronnie 183
 Fahmel, Paul R. 323
 Field, Debbie 323
 Felderman, Larry ... 323, 54
 Feldman, Bob 323, 124
 • Feldman, Dr. Egal ... 261
 Feldman, Paul 323
 Felix, George 323, 50
 Felker, Marilyn 323, 65
 Fenly, Dolores 323
 Fenner, Travis 323, 82
 Fenoglio, Gary 323
 Ferguson, Cheryl 323
 129, 136
 Ferguson, Frances 323
 Ferguson, Gayle 323
 Ferguson, James D. 323
 Ferguson, John 323
 Ferguson, William 323
 Ferrante, Russell 323
 Ferstenfeld, Leonard ... 288
 Fertitta, Frank 323
 Fielder, Melva 323
 Fields, Darwin 323

Figueroa, Jose 323
 • Files, Carl W. 261, 108
 Fine, Joe 323
 Finklestein, Nathan ... 323
 Finley, David 323
 Fischhein, Jack 323
 Fischer, Kenneth 323
 Fischer, Richard ... 323, 84
 Fisher, Gary 323
 Fisher, Jack 323
 Fisher, Janet 323
 Fisher, J. B. 323
 • Fisher, Thomas 261
 141, 209
 • Fitzner, Jack 261
 Fitzpatrick, Roger 334
 77, 84
 Fittsimmons, Eddie ... 323
 Flaherty, Robert ... 288, 70
 Flatt, Richard M. 323
 Fleischmann, George ... 323
 Fleming, Rhonda 323
 • Flenniken, Neita J. ... 261
 Fletcher, Mike 288
 Fletcher, Patricia 323
 • Flinn, Wesley 102
 Flippin, Robert 323
 Flohr, Paul . 323, 16, 66, 41
 Floyd, Billy 323, 124
 Floyd, Roger 323, 68
 • Floyd, Russell 261
 Flusche, Patrick ... 323, 106
 Fly, William 323
 Follin, Susan 323
 • Forbes, B. M. 261
 Forcht, Frieda 323
 Ford, Arthur 323

Ford, Cheryl 323
 65, 141, 162
 • Ford, Edmond H. 262
 Fore, Edward Montgomery Jr.
 288
 Forehand, Sandy 323
 • Forester, Ailsey 262
 Forshee, Walter 206
 Forster, Persis 139
 Forsyth, Arthur 323
 • Fortenberry, Dr. George 262
 Fortenberry, George 52
 Fortuna, Juliann 323
 Foster, Ann 323
 Foster, Jim 323
 49, 62, 221
 Foster, Linda 323, 132
 • Foster, Robert 262
 Foukas, Thomas 288
 Fowler, Gayla 324
 Fowler, Hayward 324
 • Fowler, Pat 253
 • Fowler, Rosemary ... 262
 Francis, James 324, 84
 Francis, Linda Lee ... 324
 • Francis, Robert ... 262, 226
 Frank, H. S. 324
 Franklin, Jerry .288, 70, 113
 Franklin, Susan 324, 64
 Frantz, Forrest 288
 Franzen, Nancy 324
 Frase, David 214
 Frazell, Jacque 324, 50
 Free, Harold 324
 Freeman, Gene 17
 Freeman, Ronnie ... 324, 70
 Freer, Gary 324, 57
 French, Daniel Logan ... 85
 • French, Dr. Richard ... 262
 Frey, Russell 324
 Fritcher, David 324
 Fritcher, Edward ... 288, 108
 Frnka, Frances 324
 Frost, Don 62
 Fry, Gary 288
 106, 120, 121
 • Frye, Bernard L. 262
 Fugate, Ann 324, 129
 Fulenwider, Douglas ... 324
 Fuller, Diana 138
 Fuller, Patsy 324
 Fullwood, Travis 324
 Furgeson, Sherry ... 324, 63
 Furlong, Jacquelyne Kay 288
 Futch, Dana 77, 82
 Futch, David 83

G

Gaddis, Mike 324
 Gafford, Angela 324
 Gaines, David H. 288
 77, 82, 27
 Gallaway, Randy 324
 • Gamble, Robert 262
 Gambrell, Sharon 324
 Gann, Mary 324, 64
 Gansert, Greg . 324, 49, 221
 Gant, Gregory L. 324
 Gant, Ronnie 324
 Garcia, Anita E. 288
 Garcia, LeRoy 324, 66
 Gardner, J. L. 324, 167
 • Gardner, John A. 262
 • Gardner, Kent 255
 45, 11, 145
 Gardner, Larry 288
 Garga, Frederick 91
 Garis, Betty 324
 Garner, Betty 118
 Garner, Gary 324
 Garner, Janie 324
 Garner, Karen 288, 58
 Garrett, Betty 324
 Garrett, Dan 34
 Garrett, Douglas 288
 • Garrett, Jim W. 262

Garrett, Sharon ... 324, 129
 Garrett, William T. 289
 Garrison, Mark 324
 Garrison, Olie 324, 34
 Garth, Jim 324
 Garth, John 112
 Garvin, Joe 289
 Gary, Rollin ... 324, 98, 118
 Garza, Frederick William 324
 Garza, Linda 324, 62
 Garza, Patsy 324
 Garza, T. Albert ... 324, 70
 Gaston, James 324
 Gatchel, Stan 289
 Gathings, Mike 138
 Gathings, Nita 324, 65
 Gatlin, William 324
 • Gault, Frank 235
 Gauly, Ernesto 324
 Gauntt, Danny 324
 Gavia, Jessie 324
 Geddie, Tommy ... 95, 118
 Gedeon, Sharleen ... 325, 64
 Geiselsrecht, Darwin ... 123
 Geiser, William Louis ... 325
 77, 78, 85
 Gell, Suzanne 325
 Gensweider, Resa 325
 Gentry, Mike 325
 Gentry, Thomas Lee ... 289
 Gentry, Tom 325
 GEOLOGICAL
 SOCIETY 112
 George, David 100, 85
 George, Gayla 325
 George, Terry 195, 198
 Gerik, Richard 325
 Gerron, Sheldon J. 289
 68, 77, 83
 Geurtz, Bob ... 325, 78, 85
 Geyer, Robert 325
 Giaimo, Charles 86
 Gian, Issac 325, 86
 Gibbons, Emme Sue ... 325
 Gibbs, Kathy 325, 64
 Gibley, Tom 118
 Gibson, Debbie 325
 Gibson, Jewel 289
 Gibson, Kenneth 325
 Gibson, Larry 325
 Gibson, Susan 325
 Gibbens, Jana 325
 Giddens, Mark Dana .325, 84
 Giddings, David 289
 Gidley, Thomas 325
 Gifford, Chuck 325
 50, 159, 160
 Gifford, Craig 325
 • Gilbert, Carl L. 262
 Gilbert, Eddie 325
 Gilbert, Leuna 289, 60
 Gilbert, Terry . 325, 49, 221
 • Gilbreath, Joe 262
 Gildersleeve, Ronnie ... 325
 Gillaspia, Paul 289
 • Gillespie, Alan 262
 Gilley, Michael 325
 Gillham, Susan ... 325, 116
 Gillispie, Douglas 325
 Gilmartin, Bill 325
 Gilmore, Bernie III ... 325
 Gilmore, Comer Jr. ... 325
 Gilmore, Michael 326
 Gilmore, Roy 326
 Gilstrap, David ... 326, 54
 Gilstrap, Lonnie 326
 Gipson, Gene 289
 • Giradot, Dr. Peter R.
 262, 244
 • Gladden, Frank 262
 Glass, Cynthia ... 326, 138
 Glass, Linda 326
 Glasser, Bill 326
 Gleason, David 326
 Gleason, Steve 326
 Gleason, Timothy ... 289, 113
 Gleghorn, Gary 326
 Glynn, Roger 326, 85

Gnuse, Robert 326, 79
 Gober, Terry 326
 Godfrey, Mary 326
 Gofford, Angela 110
 Golden, Jack 326
 Goldie, Eleanor 326
 Goldring, Kathy Elaine . 326
 Gongos, Susan 289
 Gooch, Kenneth Richard 289
 Gooch, Patti 289
 Good, Barry 326, 91
 Goodale, Billy 326
 Goode, James 326
 Godman, Frank 326
 Goodman, Linda Revier . 326
 Goodman, Truman ... 326, 85
 Goodman, William ... 326
 Goodner, Roger 326
 Goodrich, Robert F. ... 289
 • Goodwin, Joe Lee ... 262
 • Goodwin, John M. ... 262
 Goodwin, Lee 326
 Gordon, Suzanne 326
 Gordy, Michael 326
 Gotham, Ronald 326
 Gough, Fred 326
 Gough, William G. 326
 Gowins, Geary 326
 Goyne, Archie 326
 • Goyne, Dr. A. V. 262
 Goyne, Carol 326
 Goyne, David 326
 Goyne, Rick 326
 Goza, Barry 326
 Grab, Nadine 326, 102
 Grady, Deloach, Jr. ... 326
 Grady, William Mack ... 326
 Graham, Charlotte ... 326
 Graham, Doug 138
 Graham, Gerald 326
 Graham, Jim 326
 Graham, Keith 326, 34
 Graham, Mike 100
 Graham, Stephen ... 289, 105
 Grant, Aubrey 326
 Grant, Sue 326
 Grantham, Walter J. 289, 127
 Graves, Barbara 326
 Graves, Buzz 209
 Graves, Skip 289, 66
 Gray, Chris 326, 57
 Gray, Deborah 326
 Gray, Dee Wayne 206, 207, 221
 Gray, Everette ... 289, 108
 Gray, Paul 326, 220
 Green, Bob 326
 • Green, Dr. Charles H.
 245, 262
 Green, Chester W. 289
 Green, Gayle 112
 • Green, Dr. George W. ... 263
 276
 Green, Gorman 289
 • Green, Harold R. 263
 Green, James 289, 49
 Green, Peggy 326
 • Green, William Paul ... 263
 Greenlee, Robert 326
 Greenwood, Carolyn ... 289
 Greenwood, Robert 326, 112
 • Greer, Nancy 263
 Greer, William 326
 Gregg, Adele 327
 Gregg, Charles 327
 Gregg, Sandra 327, 63
 Gregory, Curtis 327
 Gresham, Gary 289, 70
 Grett, Thomas A. 327
 Grider, Sandy 327, 64
 Griffice, Robert 289
 Griffin, Arthur 54
 Griffin, Bill
 Griffin, Bobby D. 327
 Griffin, Cheryl 327
 Griffin, Denny ... 181, 186
 Griffin, Don S. ... 327, 116
 Griffin, Leonard 327

Griffin, Nieta327
 Griffin, Rhonda327
 Griffin, Sandra326
 63, 181, 176, 18, 146, 160
 Griffith, Allen289, 221
 Griffith, B. R.327
 Griffith, Charles84
 ●Grigg, Calvin263
 Grigis, Cynthia327
 Grigsby, David327
 Grimes, James327, 77, 84.
 Grimes, Michael A.289
 Grisham, Weldon186
 Groce, Charlotte327, 215
 Groce, John281
 Groce, Larry A.113
 Groner, David E.273, 263
 Grore, Larry A.289
 Groseclose, Sandra327
 Grove, Rexanne328
 Groves, Rickey328
 ●Grubb, Grover C. .263, 267
 Guarnera, Joe328
 Gruebbel, Ted328
 Guerrero, Ben H.328
 Guinn, Mabel328, 139, 138
 Gunatilaka, Wissmore328
 Gundrum, Russ328
 Gunter, Erlynn328
 Gunter, Jimmy328, 92, 114
 Guthrie, Bill328
 Guthrie, Greg328, 138
 Gutierrez, Fred328
 Gwilt, Larry328

H

Haagen, Jerilyn129
 Haagen, Peter289
 50, 127, 128
 Hackler, Bobby289
 Hackman, William H. .328, 132
 Hackney, Elizabeth328
 Haddock, Tony328
 Hadsell, Dike328
 Hafele, Harry328
 Hagar, Robert328
 ●Hagard, Dr. Luther . . .263
 ●Haggard, Ruth Ann . . .263
 Hahn, Bill328
 Hailey, Betty289, 64
 Hailey, Mike289
 ●Haji-Sheikh, Dr. A. . . .263
 108, 273
 Hale, Howard289
 Hale, Robert289
 49, 172, 173, 181, 221
 Hale, Ronald328
 Haley, Brent328
 Haley, Charles289, 105
 Haley, Mickie328
 Hall, Bill329
 ●Hall, C. C.263, 274
 Hall, Cindy329, 58
 Hall, Hugh M.329
 Hall, Jessie Jr.329
 Hall, Karen329
 ●Hall, Dr. Martin H. . . .263
 Hall, Michael .329, 77, 81, 82
 Hall, Mike329
 Hall, Robert329, 45, 54
 Halley, Dewayne329
 Hallford, Linda329
 Hallmark, Philip86, 138
 Hallowell, Suellen329
 Hambrick, Pati329, 63, 44
 ●Hamby, Orton263
 Hamilton, Charles329
 Hamilton, David329
 Hamilton, Donna329
 Hamilton, Jan329
 Hamilton, John329, 130
 Hamilton, Larry329
 Hamilton, Linda329
 82, 62, 77
 Hamilton, Randy .329, 64, 47
 ●Hamilton, W. Wingo . . .263

●Hamlett, Dr. Sam263
 Hamlin, Charles329
 Hammack, James329, 209
 ●Hammack, Melbe263
 Hammond, Charles329
 138, 135
 Hammond, Jon Paul329
 Hammond, Walt .329, 206, 57
 Hampton, Jim329, 66, 111
 Hampton, Wayne329, 50
 Hamrick, Larry128
 Hance, Douglas J.289, 105
 Hancock, Clista289, 131
 Hand, Kenny329, 94, 118
 Hanes, Richard329
 ●Hanks, Harry S.263
 Hanlon, Ellen329
 Hanna, Peggy Lynn329
 ●Hanning, Thomas G. . .263
 Hardage, Bill329, 114
 Hardgrave, Jerry289
 Hardin, Janet329, 62
 Hardin, Jim289
 ●Hardin, Martha L.263
 Harding, Lewis329
 Hargrave, Cathey329
 Harju, Ralph329
 Harkless, Clifford329
 Harlan, Robin329
 Harless, Doug329
 Harlow, Lynda Ann329
 Harmon, David A.329, 66
 Harmon, Frank329, 105
 Harmon, Lee289, 57
 Harnage, Candy329
 Harp, Ken289, 105
 Harp, Ronald289
 Harper, Jack290, 91
 ●Harper, Jane263
 Harper, Sherry290
 Harper, Sue290, 127
 Harpold, Mike329
 Harpster, John78, 84
 Harpster, Linda290, 132
 Harpster, Shirley206
 Harrell, Joseph D.329, 114
 Harrell, Marilyn329
 ●Harrington, Alberta . . .263
 Harris, Bill J.290
 Harris, Doyle329, 85
 Harris, Greg329
 Harris, Leonard329
 Harris, Lynda329
 Harris, Phillip329, 85
 Harris, Robert E.290
 Harris, Tommy329, 50, 51
 Harris, Verna Lou329, 110
 Harrison, Doug329
 Harrison, Floyd M. Jr. . . .330
 Harrison, Harry290
 Harrison, Nancy330
 Hart, Antoinette290, 60
 Hart, Bill330, 50
 Hart, Jan290, 62, 149, 126
 Hart, Leslie330, 100
 Hart, Linda330
 Hart, Lorne E.330, 66, 103
 Hart, Sharon330
 Hart, Toni38
 Hartin, H. Glynn330, 101
 Hartley, Brenda330
 Harvey, Bennett330
 Harvey, Ellen330
 Harvey, Grace330
 Harvey, Linda330
 Harwell, Herman330
 Harwell, Linda330
 Hashemi, Parviz330
 Hassenpflug, Jerrold330
 Haston, Jackie Steve .330, 47
 Hatch, John330
 Hatcher, Charles290, 69
 Hatley, Gary W.290
 Haun, Cynthia330, 114
 Haverkorn, David330
 Haverkorn, James330

Hawkes, Bunny100
 Hawkes, Elizabeth138, 139
 Harkins, Annie Delores . .330
 Hawkins, Michael330, 47
 Hawkins, Pat290, 132
 Hawkins, Steve330, 50
 Hay, James330
 ●Hayashi, Paul263
 Hayes, Jerry330
 Haygood, Nancy330
 Hayner, William330
 ●Haynes, Dr. John263
 Haynes, Scott330
 Haynes, Terry330, 50
 Haynie, Gary L.330
 Hays, Nick290, 70
 ●Haywood, Grady D. . . .263
 ●Hearndon, Dr. Allen J. .263
 Heath, Larry330
 ●Heath, Dr. Larry263
 Heath, Parrish R. Jr.330
 Hefflin, Sharon330
 Hefner, Ronnie330
 Heidt, Michael330
 Heinze, Rosanne .330, 65, 145
 Heitman, Lynn290, 128
 Hejl, Robert A.290
 ●Hellier, Dr. Thomas R. .263
 Helm, Emily330
 ●Helm, H. M., Jr.263
 Helmick, Steve130
 Helms, Danny290, 69
 Helms, Jeff209
 Helpinstill, Bob330
 97, 47, 114
 Hemphill, Andy330, 57
 Henchcliffe, Vickii330, 63
 Henderson, Alray118
 Henderson, Bonnie330
 Henderson, Doug .330, 77, 86
 Henderson, Millie330
 Henderson, Paul330
 ●Henderson, Thurman . . .263
 ●Hendricks, Bill M.263
 Hendricks, Carolyn330
 Hendrickson, Bob330
 Hendrickson, Ronald J. . .330
 77, 78, 84
 Hendrix, Sharon330
 Henley, Michael330
 Hennig, Don330, 77, 81
 Henning, Thomas290, 107
 Henning, William330, 84
 Henricks, James N. III . . .290
 Henry, Barb330
 ●Henry, Bobby C.263, 81
 Henry, James331, 52
 Henry, Terrence331
 Hensel, Bonnie331
 Hensley, Charles A.331
 Hensley, Jeff331
 38, 39, 114, 118
 Henson, Tom209
 Herd, Carolyn331
 Hernandez, John331
 Herold, Joseph331, 112
 Herrbold, Paul331
 Herring, Gloria331
 Herring, Lewis290
 Herrington, Elizabeth .331, 97
 ●Herrmann, Dr. Ulrich O.263
 117
 Hesker, Bruce331, 92
 ●Hess, Zoe263
 Hester, Mike331
 Hetherington, R. F.290
 Heuszel, James331
 Heying, Monty331, 70
 Hickman, Cathi331, 62
 Hicks, Linda331, 58
 Hielscher, Lynda331
 Higgins, Don W.331
 Higgins, Sandra331
 Higgins, Tom290
 High, John M.331
 Hight, Dianne331

Hill, Charles Bruce331, 50
 Hill, Dick331
 65, 186, 188, 189
 Hill, Doris331
 Hill, Dwight290, 128
 Hill, James Michael .290, 129
 Hill, Joe P.106
 Hill, Linda331
 ●Hill, Madeline263
 Hill, Michael M.331, 82
 Hill, Pat331
 Hill, Paul331
 Hill, Peggy331
 Hill, Sandye332, 129
 Hill, Sondra332, 58
 Hilland, Sandra L.332
 Himes, Cathy332, 92, 118
 ●Hinajosa, Gilberto262
 Hindash, Joe105, 115
 Hintgen, George332, 105
 Hipple, Norman332
 Hiser, DorisAnn332
 Hitt, Glenn332
 Hoaper, Patricia332
 Hobbs, Arthur187
 Hobbs, Jamie332
 44, 60, 111, 118, 124
 Hobbs, Margie332
 Hodde, Don G.290
 105, 107, 113, 123
 Hodges, Cindy332
 Hodges, Karen332
 Hoekendorf, Richard .332, 54
 Hoel, Mike332
 Hoferer, Gunter115
 Hoff, Dixie332
 Hoffman, Susan332, 58

Hoffner, Larry206
 Hoistmann, Katherine . . .105
 ●Hoit, Dr. Bill F.264
 Holacka, Jerry108, 121
 ●Holder, Dolores264
 HOLIDAY SINGERS139
 Holland, Judy332
 ●Holland, L. R.264
 Holler, Dennis112
 Hollinger, Pam290
 ●Hollingsworth,
 Dr. Harold M.264
 Hollingsworth, Maura . . .124
 Hollingsworth, Robert . .332
 52
 Hollingsworth, Steve . . .332
 82
 Hollowell, Barbara332
 124, 132
 Hollowell, Roger332
 Holmes, Bill79, 84
 Holmes, Evan M.332, 86
 Holmes, George77, 85
 Holmes, James332
 ●Holmes, Dr. William F. .264
 Holt, Jerry333
 ●Holton, Marguerite264
 Hood, Sam85
 Hooten, Diane290, 65
 Hopkins, Flo333, 63
 Hopkins, Janet333, 123
 ●Hopkins, Joseph D.264
 ●Hopkins, Dr. Kathryn .264
 123
 Hoppe, Roger290, 66
 Hopper, Sherry333
 Horak, Robert333



•Hord, Leveta264
 Horn, Michael333
 Hornick, Jimmy290
 Horsley, Suzanne290, 131
 Horsley, T. R.333
 Horst, Terri290, 105
 Horst, William290
 Horstmann, Katherine...290
 Horton, Jackie333
 Horton, Whatley368
 Hoskins, Berry84
 Hoskins, John290
 113, 123, 127, 128
 Hostetter, Frances .333, 116
 Hotopp, Mark333
 Houp, William333
 Householder, Glenn ...333
 Housewright, David ...333
 Hovend, Rita333
 Howard, Dave333, 50
 Howard, Steve A.333
 Howard, Steven333
 Howard, William290
 106, 126
 Howell, Daniel ...291, 105
 Howell, Gary333
 Howrey, Patrick333
 Howsley, Michael112
 Hoyle, Larry291
 Hrcir, Donald291
 108, 121
 •Huang, Dr. Tsang264
 Hubbard, John333
 Hubbard, Myriam291
 59, 126, 176
 Huber, Charles333, 41
 Huckabee, Danny333
 •Huddleston, Clovis ...264
 Huddleston, Mike111
 Hudnall, Paul333
 Hudson, John248
 Hudson, Lowell83
 Hudson, Nellie95
 Huebner, Mary .333, 63, 66
 •Huebner, Richard ...264
 Huens, Richard291
 Huff, Linda333
 Huff, Susan333, 63
 Huffaker, Greg333
 Hufham, Tom333
 Huggins, Charles ...333, 50
 •Huggins, Frank N. ...264
 Huggins, John333, 50
 Huggins, Kay333, 60
 Hughes, Harold333
 Hughes, Oscar M. Jr. ...291
 Hughes, Terrance .333, 118
 Huguley, Carl 291, 77, 78, 83
 Huitt, Patti333, 59
 Huke, Jon110
 Hulen, Robert291
 Hull, Guy291
 Hultsman, Dennis333
 Humphries, Bill ...333, 214
 Humphries, Robert ...333
 112, 214
 Hundt, James333, 85
 Hunn, Lynda333
 •Hunstable, Fred253
 Hunt, Steve111, 124
 Huntsinger, Larry291
 113, 127
 Huntsinger, Sharron ...333
 Hurley, David333, 108
 Husband, Danny333
 Hutchens, Larry333
 Hutchinson, Charles ...291
 72, 77, 83
 Hutchison, Charles ...291
 Hutchison, Don333
 Hutson, Bruce ...333, 45, 57
 Hyde, Haven291, 65
 Hyslop, Jennie333

Ihfe, Janet333
 Imber, Karen291
 Imes, Kenneth333
 Imwalle, Martin291
 Inge, Randy333
 Ingram, Carol333
 Ingram, Charles333
 Ingram, Doug209
 Ingram, Fredi333
 Ingram, Herb333, 130
 Ingram, James333
 Ingram, Willie334
 Innes, Laurie334, 60
 INSTITUTE OF
 ELECTRICAL AND
 ELECTRONICS
 ENGINEERS113
 INTERDORMITORY
 COUNCIL114
 INTERFRATERNITY
 COUNCIL45
 INTERNATIONAL
 STUDENTS CLUB115
 Ireland, Sue334
 Irvin, Charles334
 Isaccs, Don334
 Isbell, Bob ...334, 49, 221
 Isbell, Karen334
 Isom, Rodger334
 Ivy, George334

J

Jackman, Brenda334
 Jackson, David ...334, 49
 Jackson, Donald334
 Jackson, Jerry334
 Jackson, Jorja334
 59, 88, 139, 170, 171
 Jackson, Mike ...334, 50, 51
 Jackson, Susan334
 Jackson, Vicki334
 Jackson, Wayne .334, 77, 84
 Jackson, William334
 Jacob, Frank291
 •Jacob, Marion255
 Jacobs, David334
 Jacobs, Gary334
 Jacobs, Jerry334
 Jacobs, Robert334
 Jacobs, William291, 82
 Jacobs, W. P.334
 Jahns, Patricia334
 James, Buddy334
 James, Lyndon334
 Jameson, Terie334
 Jamieson, Scott334
 January, Melvin106
 Jarrett, Mike334
 Jasheway, Lynne335
 •Jasper, Thurman ...264
 Jay, Larry335
 Jaynes, Jimmy A.335
 Jeffery, Tommy335
 Jenkins, Chris291, 49
 Jenkins, Janet335
 Jenkins, Jon102
 Jenkins, Larry335, 85
 Jenkins, Linda335
 Jenkins, Steven335
 Jennings, Jerry335
 Jeter, Bennie292, 52
 Jeter, David335
 •Jett, Dr. Alvin264
 Jeys, Roy118
 •Jiles, Dr. C. W. ...264, 128
 Jimenez, Jose ...335, 113
 Jodon, Bill292, 45, 50
 Johansen, Robert Dan ...335
 83
 Johnson, Benny335
 Johnson, David221

K

Johnson, Dennis335
 Johnson, Donald292
 117, 132
 Johnson, Donna335
 Johnson, Doug206
 Johnson, Everette335
 Johnson, Gene335, 91
 •Johnson, Dr. G. L. ...264
 Johnson, James ...335, 82
 Johnson, James292
 Johnson, Jerry ...335, 57
 Johnson, Joanne335
 98, 118
 Johnson, John335
 Johnson, John335, 138
 Johnson, Karen335
 Johnson, Larry335
 Johnson, Lonnie ...292, 82
 Johnson, Lorraine ...335
 Johnson, Morriss335
 Johnson, Nancy292
 Johnson, Nancy292
 126, 130, 162
 Johnson, Patsye335
 Johnson, Randy335
 •Johnson, Robert M. ...264
 83
 Johnson, Ronald335
 79, 83
 Johnson, Sharon292
 Johnson, Wayne ...79, 84
 Johnson, William335
 Johnston, Carol123
 Johnston, Claude335
 Johnston, Linda335
 Johnston, Michael335
 111, 216
 Joiner, Linda Kay335
 Joiner, Richard335
 Jones, Anthony ...335, 129
 Jones, Bobby335
 Jones, Charles335
 Jones, Coy292
 Jones, Emilie335
 Jones, Freda292
 38, 64, 103
 Jones, James335
 Jones, Jonne335 130
 Jones, Judy335
 Jones, Karen335
 Jones, Larry292
 108, 120, 121, 127
 Jones, L. W.335
 Jones, Michael ...335, 77, 83
 Jones, Monty ...335, 77, 84
 Jones, Nancy335
 Jones, Pat335
 Jones, Patricia335
 Jones, Richard292
 81, 117, 118
 Jones, Robert292
 Jones, Sharon .335, 59, 132
 Jones, Sharon292
 Jones, Susan335
 Jones, Terry292
 •Jordan, Gerald264
 Jordan, Paula ...335, 110
 Joyce, Pam335, 63
 Joyce, Susan335
 •Joyner, Howard264
 Judd, James ...336, 80, 84
 Juricek, Michael336
 Justice, Jim ...292, 105, 124
 Justice, Suzanne169

Karr, Russell336
 •Karracker, W. Jacob ...264
 122, 246
 Karus, Deborah336
 Kasper, Wesley292
 111, 138
 Kaster, William336, 83
 •Kaufman, Sondra ...264
 •Kay, Barbara W.264
 Keating, Jerome336
 Keel, Carol292
 Keel, Louvenia336
 Keel, Raymond292
 Keen, James336
 Kenan, Cassie336
 •Keilstrup, Duane ...265
 •Keim, Dr. S. T.243
 Keith, Eddie336
 Keith, Ladelle336
 Keith, Tani292
 Kellar, Bobby336
 Kelly, Keith336
 Kelly, Larry336, 92
 Kelly, Mike336
 Kelly, Ronnie336
 Kelso, Larry336, 86
 Kelton, George336
 •Kemp, Edward265
 Kemp, Vivian336
 Kempff, Feico336
 •Kendall, Dr. Lyle ...265
 Kennedy, Charles336
 •Kennedy, Dr. E. C. ...264
 Kennedy, James ...336, 92
 Kennedy, Phil336
 •Kennerly, Dr. Thomas E. Jr.
 264
 Kennington, Milas .336, 209
 Kent, Greg336, 49
 Kent, Robert336
 Kerl, James292, 117
 •Kerr, Dr. Homer L. ...264
 Kersen, Anna Marie ...336
 Kerth, Jay209
 Kestler, Eddie336
 Key, Dennis336
 Key, Miki336, 59
 Key, William82
 •Keyes, Major Billy G. ...265
 Kildow, Randall ...336, 57
 Killian, Michael336
 Killough, Sarah292
 Kilmer, Colin82
 •King, Albert S.265
 King, Betty138
 King, Dennis292
 King, James C. II ...293
 King, Kathy336
 King, Lyndon336
 King, Phil336
 King, Robert107
 •Kinnebrew, Mary Ann .265
 Kinney, Gordon336
 49, 221
 Kinsey, Sharon ...336, 163
 Kirbie, Ken336
 Kirby, Jerry293
 Kirby, Robert336, 66
 Kirby, Suzanne293
 Kirby, Walter293
 Kirk, Donald336
 Kirk, Shirley336
 Kirk, Steve293
 Kirkland, Tim293
 Kirkpatrick, Carol ...336
 Kirkpatrick, Jeff336
 Kirkpatrick, Sharon ...336
 Kisinger, George .336, 81, 85
 Kithas, George85
 Kittrell, Linda336
 Klendendorf, R. B. ...78, 82
 Klepper, Steve336, 52
 Kline, Mike183
 Klutz, Stephen82
 Knowles, Brenda ...336, 132
 Knowles, Linda ...336, 62

Knox, James .336, 109, 124
 •Knox, Dr. J. Wedell ...265
 Knudsen, Paul337
 Koch, Donna337, 131
 Koerner, Julie138, 139
 Koerth, Sandra337
 Kohlhund, Karen ...337, 112
 Kolar, Louie337
 Koonsman, Ronald .293, 166
 Koos, Allen82
 Kornitsky, Sherry337
 Korol, Tanya337
 Kouns, Andrea337
 Kowalewski, Larry ...337
 Kraft, Al337, 221
 Krajca, Johnny293
 Kraus, Deborah337, 65
 Krebbs, Charles169
 Kreck, Harold216
 Kreiner, Thomas337
 Kreupeling, Hans337
 Kriegel, Lawrance293
 Kristen, George206
 Kubelka, Eugene337
 Kuntz, Ann293

L

LAB BAND135
 Lacefield, Larry337
 Lackey, Jim337
 Lackey, Mike337
 Lackey, Sandra337
 •Lackman, Dr. Howard .276
 Lacy, Steve337
 •Lacy, Weldon265
 Ladd, Ronnie337, 82
 LaFerne, Virgil337
 Laird, Stephen337
 LaJustice, Ronald ...337, 53
 Lakes, Larry337
 Lakey, Gary336
 Lakota, Blanche338
 Lam, Karen293
 109, 116, 130
 Lamance, David338
 Lamar, David338
 Lamb, Johnny338
 Lambert, Charles338
 Lambert, Lana338
 Lambright, Paul338
 Lamond, John11
 Lamp, Mike338, 54
 Lancaster, Carolyn .338, 60
 Lancaster, Jack 293, 117, 132
 Lance, Mike338
 Land, Teresa338, 114
 •Landman, Dr. Sidney ...265
 Landrith, Kris ...338, 117
 Landry, Earl293
 Lane, Bobby206
 Lanford, David338
 Lang, Richard338, 54
 Langford, Alton338
 Langford, D. E. ...293, 113
 Langley, Grady338
 111, 113
 Langston, Billy338
 Langston, Evelyn338
 Lanier, Charles338
 Laningham, Sammy ...338
 Lara, Lydia338
 Lasater, Dwayne338
 •Lassen, Lloyd L. ...265
 Latham, Janice ...338, 63
 Latham, Rusty215
 Latham, Zane338, 91
 Latour, Kathy338
 •Lausky, Ida265
 LAW CLUB116
 •Lawley, William265
 •Lawrence, Dr. Kent ...265
 •Laws, Lynn265
 Lawson, Janice338
 Lawton, George ...338, 66



Lawton, Sylvia293, 64
 Lawton, T. E.78, 82
 Lay, Jackie338
 Leal, Larry338
 Leavell, Hayden293
 77, 79, 84
 Ledwin, Donna338
 Lee, Eulinda338
 Lee, Hosea J.338
 Lee, Marvin338
 Lee, Raymond338
 Lee, Richard338
 Lee, Sally Ann293, 64, 122
 LeFan, Melody293
 Lefter, Joy338
 Leftwich, Linda338
 Leger, Rodger338
 Leggett, Larry338
 • Leister, Ernest256, 145
 Leith, Jim338
 Lemley, John338
 Lemond, John338, 45, 47
 Leonard, Marshall85
 Lepenski, John W.338
 Lepenski, Virginia293
 Leptic, Rickie338
 Levine, James338
 LES CHOISIES63
 Levens, Jack86
 Levermore, James38
 Levins, James338
 Levy, David338
 Lewis, Dewey209
 Lewis, Emmett338
 • Lewis, John265
 Lewis, Judy338
 Lewis, Larry293
 45, 57, 113, 128
 Lewis, Rex338
 Libotte, Kristy338
 • Lichenwalter, Ray
 Lide, Linda
 Limroth, Tom339
 Linder, B. J.265
 Lindsay, Phil339
 Lindsey, Gary3339
 Lindsey, Roger293

• Litsey Weldon265
 • Littlefield, Dr. R. L.265
 LITTLE THEATRE140
 Litton, Luran293
 112, 132, 164
 Littwin, Dennis339, 108
 Livesay, Don339, 92
 Livingston, James293
 Livingston, J. David339
 Llewellyn, Robin339
 Lloyd, James Richard339
 Lobb, Glen David293
 Lockard, Melissa339
 Locke, John339
 Locke Mary339
 Locke, Wayne118
 Locker, Brenda339, 59
 Lockhart, Eric339
 Lockwood, Don339
 Lockwood, Gwendolyn138
 Lockwood, Wendy339
 Loehr, Charles339
 Loftis, John339, 69
 Loftis, Phyllis339, 110
 Logan, Tom206
 Logan, William293
 Loiry, Jane293, 58, 59
 • Lolkem, Dr. Roy N.265
 Lollar, Rex340, 54
 London, Larry340
 Long, Bernard340
 111, 117, 118
 Long, Linda293, 63
 Long, Ronald293
 Long, Susan340
 Log, Troy111
 Longbridge, John340
 Loock, Vicki340, 23
 Looney, William82
 Lopez, Joseph340, 92
 LoPresti, Betsy340
 LoPresti, Charles293, 117
 Lorimer, Andy340, 209
 Loughridge, Johnny340
 Love, Betty340
 Lovelace, Janis138
 Lovelace, Venita340

Loveless, Robert340, 132
 Loven, Jan293, 135
 Loving, Lloyd293
 Lowe, Jerry Paul340, 54
 Lowrie, Doris340
 Loyd, Greg340
 Lozano, Edward340
 • Lucas, William265
 Luck, Sue340, 59
 Luckett, Jerry340
 Ludington, Greg340, 209
 Luft, Keith340
 49, 182, 187
 Luis, Arthur II340, 54
 Luke, Robert340
 Lumpkin, James293
 Lunday, Jayne340, 138
 • Lunday, R. H.265, 123
 Lundgren, Judy340
 Lundin, Chuck340, 135
 Lutz, Stephen293, 69
 Lyell, Mike340
 Lynch, Carolyn116, 130
 Lynch, Danny340
 Lynch, Jack293
 Lynch, John340
 Lynch, Rosie340
 Lynch, Sheila341, 59
 Lynn, Robert341, 81, 86
 Lynn, Sharon K.341
 Ma, Allen139
 Maben, Martha293
 Maben, Marti293, 64
 Mabry, Frank, Jr.293, 138
 MacConnell, Terence341
 MacDonald, Linda341
 59, 129, 136
 MacDowell, Pamela341
 Mace, Robert, Jr.341
 Mace, Sandra341
 Mach, Bill341
 Macias, Yvonne341
 MacLaughlin, Guy294
 Maccisat, Stephen341
 Madden, John341
 49, 88, 221
 Maddox, Cindy34
 Maddox, Debbie341, 65
 Magedson, Paul341
 Magers, Billie341
 Magoulas, George341
 Mahan, Bill341
 • Mahan, Jack H.265
 137, 325
 Mahan, Jeri341
 59, 105, 150
 Mahanay, Randal341
 Mahaney, Janice294
 Mahoney, Dan341, 79, 85
 Mahoney, Deborah341
 • Mahoney, James M.265
 Makarwich, Byron341
 Malcolm, Martha41
 Malin, Ann341
 Mallory, R. F.294, 132
 Mallot, Brett214
 Malloy, Maureen341
 Malone, Don341
 Malone, Gene294, 49
 Malone, Mike341
 Malone, Wallace341, 83
 Malott, Brett341
 Maner, Doland341
 Mangrum, William341
 Mann, Jimmy341
 Manriquez, Nicholas341
 Mantooth, Edmond341
 Manypenny, Virginia41
 Mar, Larry341
 Marak, Sonny341
 March, Paul341
 MARCHING BAND136
 Marcum, Jim184
 Mardis, Robbie294, 50
 Marin John341, 53
 Markham, Marla122

Marquardt, Gustau294
 • Marquis, R. J.265, 132
 Mars, James294
 Mars, Jerry294
 Mars, Sharon294, 130
 • Marshall, Dr. C. W.265
 Marshall, Carl341
 Marshall, James341
 Marshall, Jim341
 Marshall, Lynn341
 Marshall, Roberta294, 132
 Marshall, William E. Jr.341
 Marslett, David341
 Martin, A. C.294
 Martin, Bruce341
 Martin, Carolyn341
 Martin, Chuck341
 Martin, Darwin84
 Martin, David341
 Martin, Diane44, 48, 63
 Martin, Michael294
 113, 127, 128
 Martin, Mildred341
 Martin, Roger342
 Martin, Sam342
 Martin, Sherry342
 Martin, Shirley342
 Martin, Stephen77, 81, 85
 Martin, Sunnye342, 64
 • Martin, William W.265
 Martinez, Frank67
 Martinez, Pete342
 Martinez, Victoria342
 Marzonie, Francia342
 103, 123
 Mask, Kenneth342
 Mason, Jerri342
 Mason, Rita342
 Massad, Nick342
 Massengale, Mike342
 Massey, Howard83
 Massey, Jerry183
 • Massey, Nolen132
 MATH CLUB117
 • Matheny, W. C.266
 Mathers, Philip294
 Mathews, Jerry C.85
 • Mathia, Herbert266
 Mathis, Beverly342
 Mathis, Diana342
 Mathis, Jerry342, 90
 Mathis, John342
 Mathis, Pat138
 Matlock, Robert342
 Matthews, Dale342
 Matthews, Frank342
 Matthews, Jerry342
 Maughan, Barry342
 Maxey, Rich342
 Maxwell, Lester342
 Maxwell, Robert343, 45, 52
 Maxwell, Ron84
 May, Truman294
 Mayfield, Lynda343, 60
 Mayhew, Brenda343, 138
 Maynard, Steve343, 83
 Mayo, Donald Jr.343
 Mayo, James343
 Mayo, Jimmy343
 Mays, Clay343
 Mays, David343
 Mays, James343
 • McAfee, Hugh D.266
 McAfee, Ronald294, 128
 McAfister, Velie343
 McBee, David343
 McBride, David294, 131
 McBride, Libby343
 McBrinn, Derek128
 McBurney, Mallon85
 McCall, Kenneth343, 81, 86
 McCall, Wayne343
 McCalla, Linda294
 116, 122
 McCalman, David343
 McCarroll, John343

McCarthy, Mary Jane343
 44, 59
 McCarty, Bradford343
 McCarty, James343, 92
 McCarty, Robert343
 McCaskill, Linda138
 McClean, Curtis138
 McClellan, Jim294
 38, 39, 92, 118
 McClelland, John86
 McClendon, Mark343
 McCleskey, Robert343
 73, 77, 78, 85
 McClinton, Bill343, 84
 McClure, Sally343, 63
 McCombs, George343
 McConnell, Cynthia343
 • McConnell, Dr. John266
 272
 McConnell, Lester343, 209
 McConnell, Robert343
 McCorkle, B. G.343
 • McCormick, Dr. David W.266
 McCormick, Jan294
 McCormick, Monte55
 McCown, Bobby343
 McCoy, Jim343
 49, 160, 221
 McCoy, Mary343
 McCoy, Mickey136
 McCoy, Steve294
 McCoy, Terry E.294, 154
 • McGrady, Dr. William E.266
 McCrary, Scott343
 McCrary, T. F.343
 McCreary, Terry294, 111
 McCreight, Rachel343
 McCulley, Joe294
 38, 39, 132
 McCutcheon, Patricia343
 McDade, Jean343
 McDaniel, Gregory294, 117
 McDaniel, Robert343
 McDaniel, Tona343
 McDonald, Carolyn343
 McDonald, David343
 McDonald, Linda86, 129
 McDonald, Richard343
 McDougald, Kaye343, 138
 • McDowell, Dean Charles254
 McEntire, Jerry343
 McEowen, Glenn343
 McFadden, Robert343
 McFarland, Don343
 McFarland, Gail343
 McFarlin, June343
 McGee, James Fred343
 McGill, Jerry343, 55
 McGlasson, Lee343
 McGlynn, Kevin343
 McGowan, Edward344
 McGregor, Thomas344
 McGuire, Larry344
 McGuire, Pat344
 27, 64, 138
 McIntosh, Charles344
 McKeage, James344
 McKee, Bruce344
 McKee, Larry344, 112
 McKenney, Tommy344
 McKennon, Phillip344, 128
 McKenzie, Roy294, 113
 McKinney, Bryan294
 McKinney, Glen344, 84
 McKinney, Henry, Jr.
 McKinney, Teddy91
 McKinney, William344
 McKnight, Jim294
 McLaughlin, Jerry181
 McLaughlin, Larry344
 McLean, Carrie344
 McLean, Curtis344
 McLeland, Mike344, 79
 McLendon, Mary344

McLerran, Linda344
 McMahan, Buddy38, 39
 45, 55
 McMakin, Janice344
 McMichael, John344
 McMillin, Gail344
 McMinn, Lynda344
 McMurrrough, Pat344
 McNatt, Suzanna344
 38, 44, 60
 McNeill, Charles344
 McNellie, Johnnie344
 138, 139
 • McNulty, Dr. C. C.266
 • McNutt, John D.266
 McPherson, Don344
 294
 McRight, William344, 123
 McSpaden, Larry294, 47
 McVean, Michael344
 McVean, Morris345
 McWilliams, Joyce345
 McWilliams, Judy294
 • Meacham, Dr. William R.266
 McQuinn, Ron266
 • Mead, Wesley E.266
 Meade, John345, 55
 Meadlin, Gail345
 Meadows, Grady345
 Mecay, William345
 Mecewitz, Shelby345
 Mecklin, James345
 Medina, David345
 Medlin, Donna360
 Meeks, Frances345
 Mees, Dennis345
 Mehaffey, W. R.345
 Meier, Dr. France A.266
 Meier, Melanie345, 64
 • Meine, Paul266, 107
 Meinke, Susan294, 65, 126
 Meiser, Barbara345
 Meiser, John345

Melanson, Clayton345
 Melear, Linda345
 Mencke, Dian122
 Mendez, Lou345
 Mendoza, RuFino345
 Mercado, Charles345
 Merkley, Donald294, 105
 Merritt, Joe345
 Merritt, Ron345
 Metts, Marilyn345, 116
 Meyer, Bruce294
 94, 98, 118, 166
 Meyer, Claudia294, 94, 118
 Meyer, Kathy345, 59
 Meyer, Robert112
 Meyers, Earl345, 124
 Meza, Louis83
 Michels, Victor138, 139
 Mickel, Beverly345, 100
 Middleton, Douglas294, 112
 Miffleton, Neldon345
 Mihills, Cindy345
 Milburn, Judy345
 Miles, Cathy345, 110
 Miles, Larry294
 Milke, Laura345
 Milkie, William345
 Miller, Bobby345
 Miller, David345, 128, 184
 Miller, Douglas345
 Miller, Frances345, 63
 Miller, Gaylen345
 Miller, Janelle345
 Miller, Judy345, 102, 117
 Miller, Julia345
 Miller, Kay345
 Miller, Kenneth345
 Miller, Lee346
 Miller, Linda346
 Miller, Mary346
 Miller, Mike102
 Miller, Peggy346, 60
 Miller, Richard346

Miller, Robert346, 129, 166
 Miller, Ron346
 Miller, Wanda294
 • Miller, William O.266
 Millirew, Carol346
 Mills, Diane346
 Mills, George294
 Mills, Jerry294, 132
 Mills, Larry346
 Mills, Richard346
 Milson, Thomas294
 113, 128
 Minchew, Dewain346, 81, 86
 Mindrup, David294
 Miner, Paula346
 64, 138, 139
 Miner, Terre346
 64, 138, 139
 • Minor, Larry252
 Minter, Larry346, 66, 117
 • Minter, Norman251
 Minyard, Bill346
 Misrany, George110
 • Mitchell, Dr. A. Richard266, 116
 Mitchell, Billy185
 Mitchell, Clayton346
 Mitchell, Dwight346, 66
 Mitchell, Linda346
 Mitchell, Lloyd346
 Mitchell, Maria294
 • Mitchell, Dr. Roger W.266
 Mize, Diane346
 Mobley, Jimmy346
 Modgling, Gary346
 • Mohn, N. C.266
 Mokavez, Det115
 Molina, Morels135
 Monroe, John346
 Montgomery, Barry346, 86
 Montgomery, Jeannie129
 Montgomery, Merry346, 65
 Montgomery, Wanda295
 Monzingo, Jeanette346
 Monzingo, William346
 • Moody, Lillie301
 Moon, Michael346, 77, 85
 Mooney, Boyd346
 Moore, Allan295
 Moore, Ann346
 Moore, Cordell346, 57
 Moore, David346, 50
 • Moore, Doug235
 Moore, Gary346, 55
 Moore, Jackie346
 Moore, Judy295
 Moore, Morris346
 Moore, Raymond346, 50
 Moore, Robert346
 Moore, Ronnie295
 Moores, Eula346
 Moragas, Sherry346
 Morawski, Frank55
 Morelan, Beth346, 62
 Morey, Pat346, 63
 Morgan, Alan346
 Morgan, Dennis346
 Morgan, Harriet295, 59
 Morgan, Linda346
 Moriarty, Linda346, 123
 Morosco, John346, 57
 Morosky, Linda346, 110
 Morosky, Walter295, 76, 78
 Morrell, Jayne346, 64
 Morrill, Jane346
 Morris, Barbara346
 62, 316, 334
 Morris, Billy346, 138, 139
 Morris, Dennis346
 77, 78, 83
 Morris, Duane295, 105
 • Morris, Francine266
 Morris, Gary295
 • Morris, Gerald L.266
 Morris, Jerry348, 123
 Morris, Judy110

Morris, Karen347
 Morris, Larry347
 • Morris, Margaret F.266
 Morris, Tim347, 100
 Morrison, Don206
 Morrison, John347
 Morrison, Kenneth347
 Morrison, Larry347
 Morrison, Mike347
 Morrison, Ray347
 Morrison, Ronald295
 51, 106
 Morrow, James, Jr.347
 76, 79
 Morrow, John347, 80
 Mortimer, Richard295
 Morton, Larry347
 Moscone, Edwin347
 Moseley, Kerry347
 51, 66, 157
 Moseley, Mike347
 Moseley, Thomas347
 Moser, Jana347
 Moses, Dale110
 Mosher, Bill347, 47
 Mosley, Edward347
 Moss, Ray Gene347, 105
 • Mouk, Bill266
 Mozisek, Michael347, 82
 Muetzenberg, Gary77, 82
 Mulcahy, Carl347
 • Mutchison, Dr. John T.266
 Murphree, Glenn295
 Murphy, Larry347
 Murphy, Rihard295
 Murphy, R. Patrick347
 Murphy, Teresa347
 Murtagh, Frank347, 55
 Musselwhite, Jimmie347
 Myers, Christine347
 Myers, Dewey347
 Myers, Gloria347, 65
 Myers, Robert295
 • Myklestad, Dr. Nils266

N

Nagy, Arthur347
 Nance, Jerry295
 Narunsky, Morris295
 105, 111
 NATIONAL STUDENT
 EDUCATION
 ASSOCIATION123
 Nay, James348, 84
 Neal, Susan348
 • Nedderman, Dr. Wendall243, 244, 108, 122, 138
 Neel, James348
 Neeley, Jane348, 62
 • Negyessy, Dr. Arpad266
 Neidenbach, Gary295
 Neiswander, Jaci348
 Neiswender, Larry84
 Nelms, Bonnie348
 Nelms, Kathy295
 Nelson, John348
 Nelson, Karen348
 Nelson, Sheila348
 • Nelson, Dr. Wallace266
 68, 245
 Nerrius, Anita105
 Nesbit, Rick209, 212
 Nesbitt, Hal295
 Nevison, David348
 Nevison, Anita295
 Newberry, Doris348
 Newby, Frank295
 Newman, Barbara348
 Newman, Barbara348
 NEWMAN CLUB103
 Newman, Lewis162
 Newman, Ronnie348
 Newquist, Keith348, 123
 Newquist, Kraig348, 123

O

Newsom, Gary55
 Newsom, Tom110
 Newton, Paul348
 Newton, Robert295, 129
 Newton, Wade295
 Nguyen, Van348
 50, 65, 123
 Nicholas, Gail348
 Nichols, Charles348
 91, 328
 Nichols, Stuart38
 Nichols, Stuart348
 Nicholson, Luana348, 65
 Nichter Eddy348
 Nickell, Royce348
 Nickels, Ronald348
 Nickols, Fred348, 105
 Niederer, Jan138
 Nimerick, Gerald348
 107, 167
 Nisbet, Ross296, 105
 Nix, Chris348, 53
 Nixon, John348
 Noble, Gary138, 139
 Nolan, Ronal348, 93
 Nolen, Larry348
 Norman, Frank348
 Norman, Peggy296, 163
 Norman, Randy348, 51
 Norris, Johnny348
 Norris, Larry348, 82
 Norris, Lyle348, 85
 Norris, Mark296, 108, 121
 Norris, Patricia348
 North, Bill348, 209
 North, Ted296, 82
 Northcutt, Susan348
 Norton, Dinah348, 60
 Norton, John78, 82
 Norton, Tom348
 Norwood, Richard339, 54
 181, 183, 184
 Nowell, J. C.348, 45, 46, 50
 Nowell, Mickey348
 Nutt, Sandra348
 Nye, James296

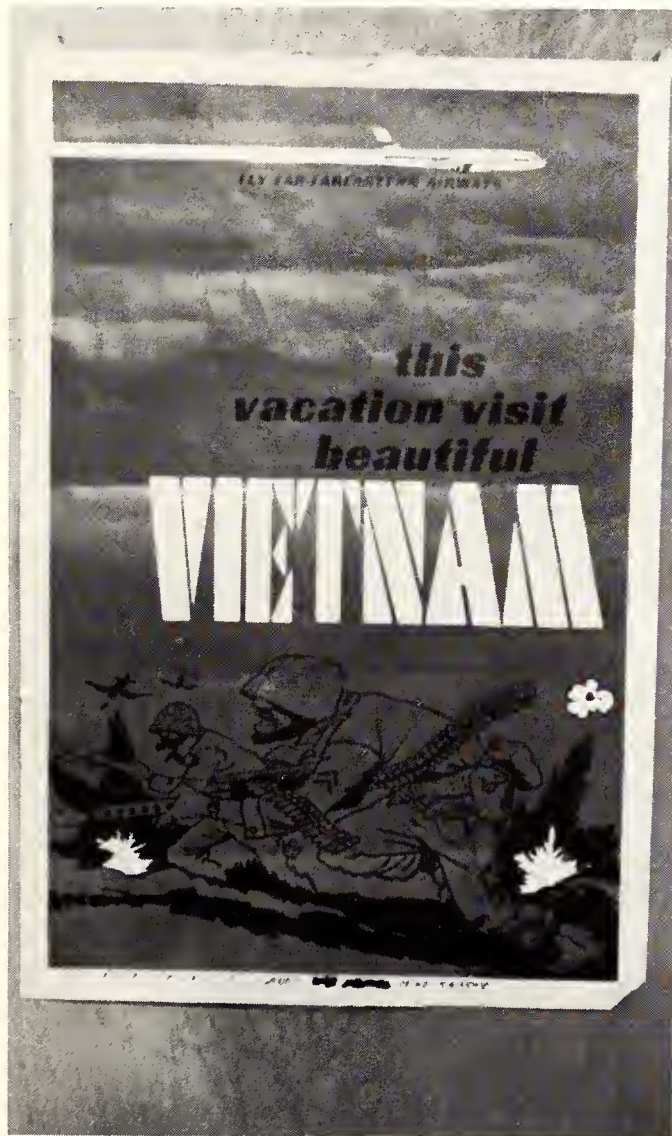

Owen, Fred .349, 77, 78, 84
 Owen, Stephen E. .349
 Owens, Brad .349
 Owens, Cecilia .349
 Owens, Donnavé .349
 Owens, Mary Joan .296, 131
 Owens, Mike .349
 Owens, Pam .349
 •Owens, Dr. Rosemary .266
 Owens, Warren .296
 Ozborn, Bill H. .296, 105

P

Pace, Charles .349
 Pace, Christine .349
 Pace, Melvyn .349
 •Page, E. C. .266
 Page, William G. .349, 84
 Pakan, Phyllis .349



Palmer, Aubra .349
 Palmer, Ray .296
 Palmond, Killis .349
 Pancheo, Alfonso .349, 209
 PANHELLENIC .44
 Pannell, Sharon .349
 103, 123
 Panter, Jerry .349
 Pardo, Terry .349
 Parfait, John .349
 Parham, Ronald .296, 69
 Park, Donald .350, 67
 Parker, Craig .350
 Parker, Dean .350, 79, 85
 Parker, Fred .350, 67
 Parker, Homer .350
 Parker, James H. .296
 Parker, J. W. .350
 Parker, Patricia .296
 Parker, Patricia E. .350, 123
 Parker, Richard .350
 Parker, Richard L. .350
 Parker, Stephen .350
 Parks, Barbara .350
 Parnell, Linda .350
 Parrish, Larry .350
 Parsa, John Hooshang .296
 Parson, Joann .110
 Parsons, Davis G., II .350
 Parten, Linda .350
 Pascador, Mary .350
 Pasthal, Dayton .350
 Paschal, Samuel .350
 Pastusek, Francis .350

Pate, Samuel L. .296
 Patridge, Troy .183
 Patterson, Daniel .350
 Patterson, James .296
 Patterson, Kenneth .350
 Patterson, Linda .350
 •Patterson, Robert A. .266
 Patterson, Shirley .350
 Patterson, Stephen L. .350
 Paty, John .351
 Paxton, Orsen .351
 Payne, Arla Jo .296, 129, 132
 Payne, James .351
 Payne, John .351
 Payne, John .351
 Payne, Karen .351, 63
 Payne, Luran .351, 59
 Payne, Melody .351
 •Paysinger, Marian W. .266
 Penden, Ronald D. .351, 51
 Pearce, James .351

Pearcy, Jalane .296
 Pearcy, Johnny .296
 Pechal, Johnnie .351
 Peck, Dennis .351
 Peden, Gary .351
 Pederson, Ann .351
 Pederson, Robert .351
 55, 128
 Peery, David .351
 Pegram, Bruce .351
 Pehkonen, Elaine .351, 61
 Pelaseyed, Massud .351
 Pemberton, Stephen .351
 Pendergrass, Ruth .296
 Pendleton, David .121
 Pendleton, Hal A. .351
 Pendleton, Jimmy .351
 Penn, Kathy .351, 103, 123
 Penney, Lester E. .117
 Pennington, Fred .351
 Pennington, Wayne .83
 Pennock, Len .351, 55
 Pentecost, Chester A. .296
 Peoples, David .351
 Peoples, Larry .351, 82
 Perdue, Cecil .351
 Perez, Sergio .351
 •Perkins, Ernest R. .266, 80
 Perkins, Van Ray .351, 53
 Perricone, Maria .360, 123
 Perricone, Marilyn .351
 •Pery, Bruce .266
 Perry, Doyal .351

•Perry, Jane L. .266
 Perry, Stan .351, 49
 Perryman, Bill .116
 •Perryman, Dr. John K. .267
 Peteet, Joanne .116
 Peters, Charles .351, 117
 Peters, Harvey .351
 Peterson, David .351
 67, 117, 132
 Peterson, Susie .296
 Petit, Margaret .351, 61
 Petrelli, Lynn .296, 65
 Pettigrew, Allan .296
 Pettus, Bill .351
 Petty, Peggy .351
 Petty, Sue .351
 Phelps, Russ .351, 82
 PHI GAMMA DELTA .56
 PHI KAPPA THETA .130
 Phillips, Daniel G. .351
 Phillips, Karen .296
 Phillips, Ray .351
 Phillips, Robert V. .84
 Phillips, Teddy .351
 PHI MU .64
 Phipps, Harry .351
 PHYSICS CLUB .116
 •Picher, B. L. .267
 Pickard, David .351
 Pickels, David .351
 Pickens, Wendy .351, 59
 Pickett, Rob .115
 Pickle, Joe .296
 Pierce, J. D. .105
 Pierce, Linda .351
 •Pierce, Melvin .267, 109
 Pigg, Kathy .351
 Pincus, Melvin Jay .85
 •Piner, Ouida .267
 Pinkerton, Bill .351
 Pinson, David .351, 67
 Pinson, Delmer .114
 Pipes, Cynthia .351
 Pippin, John .352
 PI SIGMA EPSILON .70
 Pitchford, Robert .352, 55
 Pitman, Alden .352, 70
 Pitney, Barbara Jean .352, 63
 Plechus, Greg .352
 Pleiner, David .352
 Plunk, Benny E. .352, 112
 •Poage, Dr. Scott T. .267
 Pocius, Barbara .352
 Pogue, Larry .352
 POLITICAL SCIENCE CLUB .118
 Polk, B. J. .352
 Pollard, Antoinette .352
 Pollard, Karen .352
 64, 136, 147, 297
 Pollard, Pamela .352
 Pontremole, Mike .352
 •Pool, Lois .267
 Poole, Bruce .296, 105, 127
 Poore, Roger A. .352
 Pope, David .352
 Pope, Donna .129
 Pope, Linda .352
 Porter, Albert .110
 Posey, Randell .296, 138, 139
 •Postlewaite, William .267
 347
 Potter, Mike .352
 Potter, Sammy .352
 Pottinger, James .352
 Pottkotter, Ray .296
 •Poulter, Virgil L. .267
 Pouzar, Robert .352, 83
 Powell, Amy Diane .296, 105
 Powell, Bill .296
 Powell, Diane .138
 Powell, Dorothy .352, 131
 Powell, Dorothy .352
 Powell, Ehmen .296
 Powell, Jack B. .296
 16, 117, 168

Powell, Janet .352
 •Powell, Dr. J. Dan .267
 274
 Powell, Mike .101
 Powell, William .296
 Powell, William P. .352
 83, 45
 Powers, Gene .352
 Prado, Jose .135
 Prange, Bobby .296
 •Prasek, Eugene .250
 Prasioka, John .352
 Pratt, Lloyd .112
 Pratt, Rick .296
 Pratt, Wayne .352
 Pratt, W. L. .296
 Prehoditch, Kenneth .352, 110
 Preiss, Elwood .247
 Prescher, Michael .352
 PRESS CLUB .118
 Preston, Johnnie .352
 Prewitt, Audra L. .267
 Price, Ann .352
 Price, Ann .296, 61, 132
 Price, Cathye .352
 Price, Donna .352
 Price, Jan .110
 Price, Kenneth R. .352
 Price, Wayne .352
 Prikryl, Bill .55
 Prince, Richard .352, 55, 214
 Prince, Ronald .247
 Pritchett, Jimmy .55, 127
 Prochaska, Frank .352, 57
 Proctor, Cherry .110
 Prouty, Tommy .352
 Provence, Sammie .352
 Pryor, Tom .352, 135
 Ptacek, Fred .352
 Ptacek, John .352
 Pullen, Thomas .352
 Pumpelly, Robert .297
 Puryear, Bob .352
 Putnam, Randy .352
 Pyburn, Dr. William F. .267
 Pyle, Cary .352
 Pyle, Gerald .352

Q

Quarles, Bill .352, 70
 Quillin, Carla .352
 Quinn, Jim .352

R

Rabroker, Mary .352
 Raffetto, Jeannette .352
 Rainone, Mike .352
 178, 95, 83, 301
 Rains, Marc .353
 Raley, Robert .297
 Ramey, Mary .360
 Ramey, Steve .353, 110
 Ramsey, Mike .353, 108
 Ramsey, Sylvia .267
 Ramsey, Sylvia .62, 116
 Randall, Dr. Clifford W. .106
 Rankin, Gordon .17
 Rankin, Jerry .353
 Ranney, Linda .297, 65
 Ransom, Jon .353, 214
 Rapps, Elizabeth .353
 •Rascoe, Stephen .276
 Rashti, Jacob .297
 Raskin, Eloise .353
 Rasor, Tom .353
 Raspante, Donny .353
 Ratcliff, Buzzy .353
 Rawe, Donald .353
 Ray, Halbert Sleeper .83
 Ray, Kahlayah .353
 Ray, Marsha .353
 Ray, Roger .353
 Ray, Vicki .353

Ray, William L. .353, 82
 Raybourn, Russell .353
 Rayfield, Sherra .297, 59
 Reagan, Ann .353, 62
 Reagan, David .353
 REBEL FLYING CLUB .119
 REBEL HAM CLUB .122
 REBEL ROUSERS .41
 Reber, Ronnie R. .353
 Rechel, Johnny .19
 •Redden, Clarence R. .267
 Redmond, Joe E. .116
 Redmond, Mary .353
 Reed, Barbara .353, 62
 Reed, Becky .353, 62
 Reed, Buddy .106
 Reed, David .297, 52, 53, 45
 Reed, Deborah .353, 123
 Reed, George Petty .353
 Reed, Leon .353
 •Reed, Nancy L. .267
 Reed, Roger .353
 Reed, Stanley C. .297, 126
 Reeder, Eddie .353
 Reeder, Keith .353
 Reese, Gary .354
 Reese, Leonard .354
 •Reese, Major Mark T. Jr. .262
 Reese, Richard .354, 85
 Reeves, Edward C. .354, 55
 Reeves, Pat .40
 Reeves, Vicki .354
 •Reher, Dr. William C. .267
 Reichenstein, Juliana .354
 Reid, Craig .124
 Reid, Douglas .354
 Reid, Michael E. .354
 Reid, Susan .354
 Reinwald, Ross .354
 Remington, Pat .42
 Renfro, Bryan .354, 51
 Ressler, Victor .354
 REVELLE .96
 Rex, Jack .354
 Reynolds, Elaine .138
 Reynolds, Monica Ellen .354
 Rhea, Mary .297
 Rhodes, Jerry .354
 Rick, Carlene .297, 59
 Rick, O. Alan .297
 •Richards, Charles D. .267
 Richards, Glenn .107
 Richards, Nancy .354
 Richardson, Donald .354
 Richardson, Jackie .354, 59
 Richardson, Janet .297
 Richardson, Jim .354, 112
 Richardson, Marcus P. .354
 Richardson, Scott .354
 Richey, Cindy .354
 40, 59, 71, 88, 96, 118
 Richey, Mickey .354
 Riel, Gerald Thomas .83
 Riggall, Beverly .354, 65
 Riley, Ken .181, 183
 Riley, Kim .354
 Riley, Sharron .354
 Rinewalt, James .297, 128
 Riordan, Margaret .354
 Risner, Linley .354, 78, 82
 Ritchey, Donald E. .354
 Rittenberry, David .354
 Rittiman, Dana .354, 67, 41
 Ritz, Gwendolyn .354
 Rives, Denney .216
 Riza, Kenneth W. .297
 107, 130
 •Roark, Bill .214
 Roark, Gary .354, 206
 Robb, Billy .77, 83
 Robb, Susan .354
 Robbins, Brian .354, 209
 Robbins, Claudia .354
 Robbins, Elaine .138
 Robbins, James .354

Robbins, Rosemary354
 Roberson, Berry354
 Roberts, Cindy297, 65
 Roberts, Diann297, 64
 Roberts, James D.354
 Roberts, Jerry354
 Roberts, Richard354, 84
 Robertson, James297, 42
 Robertson, Larry W.354, 83
 Robinson, Bonnie354
 • Robinson, Duncan267
 Robinson, Fred Jr.297
 Robinson, Gary354
 • Robinson, Henryette268
 Robinson, Hilton354
 Robinson, Inez354
 Robinson, Kathleen354
 Robinson, Lynnell354
 Robinson, Marcia354
 Robinson, Patricia354
 Robinson, Patricia297
 Robinson, Richard Rush297
 139, 135, 168
 Robison, Walt354, 49, 221
 Rockwood, Ronald354, 67
 • Rodgers, Dr. Glen268
 Rodgers, Lee354
 Rodgers, Martha355
 Rodgers, Ronnie355, 85
 • Rodnitzky, Dr. Jerome L.268
 Rodriguez, Don110
 Rodrigues, Rafael135
 Roe, Mike111, 85
 Roe, Steve297, 57
 Roeber, Tom55
 Rogers, Alvin355
 Rogers, Connie355
 Rogers, Don297, 122
 Rogers, Lee209
 Rogers, Linda Kaye355
 Rogers, Lynn355
 Rogers, Mike355
 Rogers, Nancy355, 63
 Rogers, Robert355
 Roland, Jimmy355
 Roland, Luessa355
 Rollans, Dennis55
 Roper, David355
 Roper, Gary355, 51

Roper, Jim138
 Roschis, Nell355
 • Roscoe, Stephen267
 Rose, James Gary297
 Rose, Margaret355
 Rose, Renee355
 Roseberry, Barbara355
 Roseland, Bert297
 Rosell, Ken98
 Ross, Gwendolyn298
 Ross, Jim355
 Ross, John355
 Ross, Larry355
 Ross, Michael355
 Ross, Roger355
 Rosser, Clarence355
 Rossi, Otto86
 ROTC71
 Rowan, Jerry355
 Rowton, Beverly355
 Royman, Jimmy356
 Rubinson, Irving356
 Rucker, Glenda356
 Rucker, Julie102
 • Rudowski, Edmund268
 Ruff, Richard356
 Ruggiero, Rosanne356
 Ruhmann, William83
 Ruiz, Robert356
 Runnels, John356
 Rupard, James A.298
 117, 118
 Rush, Margaret Dianne356
 Rush, Tandy356
 Rusnak, Sharon356
 Russell, Doug209, 210, 211
 Russell, Eric356, 182
 Russell, Julia356
 Russell, Rusty18
 • Russum, Isaac J.268, 269
 Rutherford, Christine356
 139
 Rutherford, Jim356
 Rutland, Myra356
 Rutledge, Larry356
 Rutledge, Lonna356
 Rutledge, Phil356
 • Ryan, Anna G.268
 Ryan, Michael356

S

Saari, Brian356
 Sabatucci, Cindy356
 59, 75, 77, 85, 158
 Sabine, Gomez298
 Saddler, Paul298
 Sadler, Dale77, 78, 82
 Saffarrans, Cynthia356, 61
 Sailors, Retha356
 Sakowski, Paul298, 130
 Sakowski, Peter275, 132
 • Salis, Dr. A. E.268, 138
 Salmeron, Samuel298
 77, 84
 Sampson, Timothy298
 77, 85
 Samylenko, Nick115
 Sanchez, Joe356
 Sanchez, Efrain356
 Sanders, Don356, 110
 Sanders, Jeff110
 • Sanders, Marvin251
 Sanderson, Connie356
 Sandifer, Joseph298
 Sandifer, Robert356
 38, 39, 51
 Sanford, Charles356
 SAN SOUCL65
 Sard, Russell357
 Sargent, Ken298, 67
 Sasser, Fred, Jr.298
 Satcher, James82
 Satterwhite, Billy357
 Saucedo, Felix357, 117
 Saulsberry, Huey357
 Saunders, Bill357, 55, 214
 Saunders, Buddy110
 Saunders, Diana357
 Saunders, Kip357, 53
 Savage, Leslie357
 Sawey, Robert357
 Sawyer, Charles357, 49
 • Saxe, Allan268, 117
 Scaggs, Clarence357, 356
 Scanlan, Sue357, 63
 Schattman, Paul95
 Scheler, Pat357

Schenk, Dorinda357
 Schenk, Philip298, 129
 Scheppler, Karla357, 113
 Scheurman, Mike357
 138, 139
 Schick, Shara357, 65
 Schieme, Sandi357, 123
 Schmahlenberger, Rebecca357
 Schmalzried, Karla357
 Schmitt, Cathy357, 114
 Schneider, Tom357, 49, 221
 Schneider, Toni357, 61
 Schoenewolf, Curtis357
 Schomerus, David357
 Schomerus, Gay357
 Schomerus, Sandra298
 Schorer, Manfred298, 113
 Schorn, Larry357
 Schraeder, Jerry357
 94, 118
 Schroeder, Tristan357, 41
 Schuch, Janetta281
 Schultz, Joy118
 Schulz, Justin41, 77, 82
 Schulze, Billy298, 108
 Schwarz, Anne357
 Schwind, Marian357
 Scoggin, Judy357
 Scott, Bill107
 Scott, Carolyn357
 Scott, Charley298, 57
 Scott, Danny185
 Scott, Horace357
 Scott, Jenna357
 Scott, Mary132
 Scott, Michael357, 55
 Scott, Sharon357
 Scott, Steve357
 Scott, William, Jr.357
 Sealey, Robert357
 Seate, Steve357, 138, 139
 Seath, D. D.105
 Seay, Jody357
 Seay, Thomas298
 Sechrist, Rhonda357
 Seghers, Edwin, Jr.357
 Seifollahi, Saeed357
 Seilheimer, Don77, 78
 84, 117
 Self, Larry357
 Self, Ronnie357
 Self, Sharon357
 • Self, William B.268
 Sellers, David298
 Sellers, Jimmy357
 Senior, Jean357
 Serna, Paulette357
 Serrano, Mauro357
 Service, James357
 Sessions, Patricia357
 Sessom, Cole358, 77, 82
 Severance, Bob358
 Severn, Robert358
 • Sewell, Ernestine P.268
 Sewell, Johnny358
 Sexton, John358, 76, 79
 Shackelford, James298
 45, 48
 Shallcross, Paula358, 62
 Shamburger, Ken358
 Shannon, Kathleen358
 Sharp, Deborah358
 Sharp, Joan299
 Shaw, Dan R.358
 Shaw, Dennis358
 Shaw, Gary358
 Shaw, Steven298, 164
 Shawyer, Paul358
 Shea, Lt. Col. Eugene74
 Shea, Pat358, 51
 Shear, Johnny358, 57
 • Sheets, Shirley268
 • Sheffield, Carroll250
 Sheldon, Vicki358
 Shelfer, Steve358

Shelton, Jack358
 Shelton, John195, 198
 200, 201, 203
 Shepard, David358
 Shepard, Tom358, 46, 60
 Sheppard, Jeff358
 Sheppard, Rex358
 Shepperd, Quin298, 76, 77
 Sheridan, Jim181
 Sherman, Thomas, Jr.298
 111
 Sherrer, Donald358
 Sherrill, Rosanne358, 61
 Sherrod, Jan358, 63
 Shields, Douglas298
 105, 130
 Shilling, Lee G.268
 Shimek, James S.358
 Shipman, David103
 Shipp, Stanley358
 Shireman, Ronald358
 Shires, Carey78, 83
 SHORTHORN94
 Shrode, Jim358
 Shropshire, Tim141
 Shuk, Mike209
 Shuff, Gayle358
 Shuffield, Robert298
 Shults, Vanda358
 Shumway, Patricia358
 • Shupee, George W.268, 132
 Sides, Karen358
 Siebold, David358
 Siefert, Ernie358
 49, 83, 209
 Sifford, Thomas298
 SIGMA DELTA PI131
 SIGMA GAMMA
 EPSILON132
 SIGMA PI SIGMA132
 SIGMA TAU DELTA133
 Sill, Thomas358
 Sills, Garry299
 Simi, Warren299
 Simmons, Bob358
 Simmons, Daniel358
 Simmons, Marie358, 65, 44
 • Simms, Bobbie G.268
 Sims, Jimmy358
 Sims, Kenneth358
 Sims, Kenward358
 Sims, Margaret358
 Sims, Pam358, 34
 Sims, Pamela358
 Sims, Peggy358
 Sims, Randall358
 Sims, Richard299
 Sims, R. W.107
 Sinclair, Jimmy358
 Sirois, Greg358
 Sisk, Norman358
 Siver, William358
 Skaggs, Darrell358, 78, 82
 Skelton, Joe299, 106
 Skidmore, Mike358
 Skiles, David358
 Skillman, Brent359
 Skipper, David299
 72, 76, 78, 117, 132, 166
 Skipwith, Rusty359
 Slader, Lynn359
 Sladovnik, Betty359
 Sladovnik, Billy299
 Slaton, Bill38
 • Slaughter, Richard268, 141
 Slemp, Mary359
 Sloan, Donald359, 97, 118
 Slomski, James359
 Slusser, Bill359, 38, 45, 49
 Smallwood, Eddie107
 Smallwood, Linda359
 Smart, Eddie359
 Smarzik, Frank359, 55
 Smith, Alan359, 92, 110
 Smith, Allan299
 Smith, Audrey359



- Smith, Betty359
 Smith, Brad359
 91, 129, 301
 Smith, Burnice359
 Smith, Caroll299
 Smith, Charles359, 209
 Smith, Charlotte359
 Smith, Christia299
 Smith, Cleve359, 135
 Smith, Cora359
 Smith, Craig359, 51
 Smith, Dale77, 79, 83
 Smith, Dale299
 Smith, Daniel359
 Smith, Danny359
 Smith, Danny359
 Smith, Dawson350
 Smith, Donald299
 Smith, Dorothy .360, 61, 122
 Smith, Douglas .299, 127, 138
 Smith, Drew107
 Smith, Dwight360, 83
 Smith, Frances299
 • Smith, Frank268
 Smith, George360
 • Smith, George E.268
 Smith, George W.360
 Smith, Glenn299, 106
 Smith, Gregory299, 164
 Smith, Harold360, 49
 Smith, Jeanie360, 61
 Smith, Jim360
 111, 117, 118
 Smith, Joe196, 200, 201
 Smith, Judy360, 95, 118
 Smith, Kenny360
 Smith, Kimberly360
 • Smith, Lee H.225
 Smith, Mark360, 45, 47
 Smith, Merrilee360, 63
 Smith, Michael360
 Smith, Mike360
 Smith, Mike360, 57
 Smith, Pat360, 57
 Smith, Phil360, 49
 Smith, Revis118, 124
 Smith, Richard360
 Smith, Richard L.360
 Smith, Richard W.360
 Smith, Richard Wayne299
 Smith, Ronald299
 Smith, Ronald360
 Smith, Sammie360, 83
 Smith, Sammy360
 Smith, Sandy360
 Smith, Scott299
 Smith, Shari360, 63
 Smith, Sharon299
 Smith, Sidney360, 112
 Smith, Tony360
 Smith, Wayne106
 Smith, William360
 Smithee, Armondo85
 Smithee, Ray360, 79
 Smithson, Charles299, 49
 Smolleck, Howard .361, 130
 Snedal, Sue361
 Snodgrass, Andrea299
 Snow, Joe361
 Snowden, Alice361
 Snowden, Colleen361
 Snowden, George361
 Snyder, Howard361
 SOCIETY OF
 AUTOMOTIVE
 ENGINEERS120
 SOCIETY OF
 WOMEN ENGINEERS122
 Sockwell, James361
 Sodd, Glenn361
 38, 39, 45, 49
 Sodd, Pat299, 61, 118
 Sodowsky, Pamela361
 Sokol, Chuck299, 67
 Soladay, Charlie .361, 57, 187
 Soladay, Sharon361
 Soldo, Sally299, 15, 19, 62
 84, 132, 138, 139, 154, 160
 Solley, Joe299
 Sorenson, Charles361, 84
 Sorenson, Michael299
 77, 83
 Southall, Hugh .299, 113, 128
 Soward, Donna361
 Sowers, Mike .361, 113, 130
 Spalding, Jim361, 55
 Sparger, Anna361
 Sparks, Nina361
 Sparling, George299, 105
 • Spears, J. Daniel268
 Spears, Joseph84
 Speer, Billy299
 Speer, Frank361
 Spellman, Tommy361
 Spencer, Glen299
 Spencer, Julia361
 Spiegel, Earl361
 Spitzer, Jimmy361
 Spoon, Georganne361
 44, 65
 • Spore, Charles U.268
 • Spradlin, Joe D.268
 123, 225
 Spradlin, Marcie361
 Springer, Roger361
 Sprinkle, Phil361
 Spruce, William Jr. .361, 135
 Spurlock, James79, 83
 Squibb, George299, 107
 Squires, Patrick105
 Sramek, Helen361
 Sredal, Sue122
 Stacy, James361
 Stacy, Teresa361
 Stahnke, Bill361
 Stair, Thomas361
 Staley, Carol361
 Stallings, Eddie201, 202
 Stamps, Mike361, 57, 184
 Stanfield, Don361, 67
 • Stanovsky, Dr. Joseph .268
 120
 Stanton, Paul361, 51
 Stanton, Rosemary361
 Stark, Tim361
 Starnes, James299, 131
 Starnes, Phillip361
 Staton, Bill165
 Stauffer, Jack361
 St. Denis, John361
 Steen, Margaret361, 40
 Stegall, Sharon361
 • Stegall, W. M.268
 Stegemoller, Johnnie272
 Stein, Sonja299, 131
 Steindore, Jay361
 Steindorf, John361, 90
 • Steinecke, Alen Q.268
 Ste. Marie, Phil361, 51
 Stenstrom, Verner361, 51
 Stephan, Dennis84
 • Stephens, Bob246
 Stephens, Dale362
 Stephens, Darwin247
 Stephens, Louis362
 Stephens, Louis362
 Stephens, Raughn362
 Sterling, Kenneth76, 79
 Sterner, Linda .299, 126, 132
 Stevens, Alfred85
 Stevens, Bobby362
 Stevens, Deborah362
 Stevens, Frank79
 Stevens, Marc362
 Stevens, Mark362, 77, 79
 Stevens, Ronnie299
 Stevenson, Larry299
 Stevenson, Sam299
 126, 130, 132, 168
 Stewart, Bernie .299, 106, 126
 Stewart, Billy362, 184
 Stewart, Dawn362, 59
 Stewart, John362, 40, 55
 Stewart, Leota362
 Stewart, Norma299
 Stewart, Sheryl362
 Stewart, Sheryl Anne299
 131
 Stiles, Joe116
 Stiles, Robert362
 Stith, Laura362
 Stocks, Dr. Douglas R., Jr.
 268
 Stockton, John, Jr.362
 Stoehr, Jimmy185
 Stogsdill, Paul299
 Stokely, Charles362
 Stokely, Mary300
 Stone, Earnest300
 Stone, Tommy362
 Stoorza, Harry362
 Story, Michael362, 41, 67
 Stoterau, Cindy362
 Stott, Joan362, 62
 Stouff, Judy362
 Stovall, John83
 Stovall, Pat362
 Stovall, Stuart362
 • Strahan, Everette252
 Straight, George362
 Straus, Glenn300
 Strauss, Larry362
 Strauss, Larry362
 Streetman, Cynthia362
 Stricker, Rusty362, 53
 Strittmatter, Curtis .362, 103
 Strittmatter, Joseph362
 Strong, Milton362, 86, 129
 Strong, Paul247
 Strong, Russell362, 209
 Stroube, Esthelo362
 Stroud, James300, 121
 Stroud, Michael300
 Stuard, Ernest362
 Stuart, Barbara362
 47, 63, 151, 176, 177
 • Stuart, Dr. John A.268
 Stuart, Michael362
 STUDENT ACTIVITIES
 BOARD40
 STUDENT
 GOVERNMENT38
 Sturdivant, Diane362
 Suits, Gary362, 114
 Sulak, Wayne362
 Sulak, Marvin85
 Sullivan, James362
 Sumaruck, Renate362
 Summerall, Henry362
 Summers, Charles372
 Summers, James362
 Summers, Marsha362
 Supak, Thomas362
 Supulver, Barbara362
 Supulver, Opal362
 • Sutherland, Thomas268
 Sutton, Charles362
 • Svenson, Dr. Eric269
 Swadley, Don269
 Swafford, Bill105
 Swain, Roberta300, 61
 Swan, Walter362
 Swanson, Don362
 Swanson, Ford362, 209
 • Swisher, Mary269, 248
 Switt, Jeffrey362, 82
 Sword, Douglas300,
 75, 81, 82
 Sykora, William362
 Symmonds, Joanne363
 Syptak, Ann363
 T
 • Taborsky, Dr. Ivan269
 Taborsky, Ivanka300
 62, 126
 Tager, Richard363
 Taliaferro, Carol363
 • Taliaferro, Dr. Lloyd269
 Tankersley, Michael Loyd363
 Tannahill, William Paul82
 Tanner, Ava Lee363
 Tanner, Cristy363
 Tanner, Jimmy363
 Tanner, Nancy363
 Tareilo, Randy363, 109
 TAU BETA SIGMA129
 Taylor, Dan363
 Taylor, Don363
 Taylor, Harold G.300
 Taylor, Lee D.363
 • Taylor, Lucy269
 Taylor, Pat363, 58
 59, 44
 Taylor, Ray363
 Taylor, Robin F.363
 Taylor, Ronny111
 Taylor, Rufus256
 Taylor, Scott363, 156
 160, 57
 Taylor, Valene122
 Teague, Bill363, 85
 Teague, Richard363, 51
 Tebay, Ernest73, 78, 85
 Tech, Laurel300
 Teeter, Rita363, 129
 Telford, John L.300, 116
 Ten Eyck, C. Ross300
 • Tennison, Robert L.269
 Terrell, David300
 • Terrell, Dr. Glen L.269
 Terrell, Hank363, 113
 Terry, Gloria L.363, 114
 Terry, Sherry363
 Terry, Tim363, 130
 Tesch, Bob364
 Theesfeld, Lowell300, 165
 Theesfeld, Raymond364
 Theiss, Raymond364
 Thill, Karen364
 Thomas, Bobby364
 Thomas, Bruce109
 Thomas, Connie364
 Thomas, David364
 Thomas, James364
 Thomas, Jimmy364, 184
 185, 187, 188
 Thomas, J. W. .300, 113, 123
 Thomas, Kenneth247
 Thomas, Larry364
 Thomas, Paul C.84
 Thomas, Randolph364
 Thomas, Talmage364
 Thomason, Tommy364
 • Tompkins, Keith W.269
 Thompson, Anne365
 • Thompson, Dr. B. Cecil .269
 Thompson, Billy365
 Thompson, Dan365
 Thompson, David A.365
 Thompson, Edward III300
 72, 74, 76, 79
 Thompson, Judy265
 Thompson, LeRoy300
 128, 167
 Thompson, Mildred365
 Thompson, Susan115
 Thompson, Thresa365
 Thornton, Billy365
 Thornton, Rita365, 65
 Thorpe, Charlie365
 • Thorpe, Nancy254
 Thrasher, Sheril365
 Threadgill, Wayland .365, 114
 Throne, Benny365
 Throne, Johnny365, 109
 Thweatt, Mike365, 51
 Thweatt, Paula365
 Tibey, Steve365
 Tidwell, Anita365
 Tidwell, Michael365
 Tiffin, James P. Jr.365
 Tigner, Robert300
 Tilford, Jan110
 Tillery, Gary365, 84
 Tillery, Philpa365
 Tillman, Betty365
 Tilson, Patti .365, 40, 41, 61
 Tindall, Norman .365, 51, 11
 • Tinker, Tim215
 Tinsley, Anne365
 126, 138
 Tippens, William365
 Tipps, Steve300
 38, 41, 126
 Tobb, David113
 Todd, Mary300
 Toliver, Candice365
 Tolleson, Monty181
 Tomas, Carlos300
 Tomas, Enriqueta D. P.365
 Tomison, Larry365
 Tomlin, Luetta365
 Tongate, Larry365
 Toombs, James E.365
 Tonne, Linda365, 74, 78
 • Torgeson, Dr. F. G.139
 Totten, Barbara365
 Toub, Samuel300, 108
 Tow, Delbert365
 Towery, John365, 55
 Towns, David M.365
 Townsend, Roger300
 Traister, Elizabeth300
 Trammell, Gary T.365
 Trantham, Emily365
 Trapani, John M.300
 68, 130
 Treadway, James365
 Trept, Ted300, 16, 67, 127
 Trewin, Walter300
 Trich, John A.365, 53
 fridtsch, Gary K.106
 Trimble, Caron365
 Tripp, Rick365, 49
 Trojan, Carolyn365
 Troncoso, David365
 Trull, Gail365
 Tubb, Larry L.365, 129
 Tubbs, Dan365, 101
 Tucker, Argyle William III300, 69
 • Tucker, Dr. Arthur W. J.269
 Tucker, Diane365
 Tucker, Hayden365
 Tucker, Richard365, 145
 • Tucker, Dr. Richard L. .269
 Tucker, Shirley Sue .281, 116
 Tucker, Walter365
 Tufts, Ronnie182, 186
 Tuinstra, Ted115
 Tullos, Richard365
 Tully, Robert Earl83
 • Turberville, Dr. Simone F.269
 Turbyfill, John R.365
 117, 118
 • Turner, Billy269
 Turner, Jim365
 Turner, Jimmy365
 92, 35, 206
 • Turner, Juanita255
 Turner, Lucky365
 Turner, Pam365
 • Turner, Dr. Steven269
 • Turner, William D.269
 • Turner, William E.269
 110
 • Turney, G. B.269
 Turns, Elvin365
 Turquette, Lynn365
 Turrentine, Freida365
 64, 75
 Tyler, Terry365

U

- Underwood, Warren G. 269
- Upchurch, Alan L.365
- Urban, Alexia365
- Useton, John365
- Useton, Ronnie365
- Utterback, Jack250

V

- Vadala, John . .300, 108, 120
- Vaden, Rusty365
- Vanderslice, Duane365
- Vandiver, Roy300
- Van Dorn, Peggy365
- 11, 62, 316
- Van Selm, Jutta269
- Vargas, Delores365, 62
- Vasek, Robert B., Jr.366
- Vasquez, Jody215
- Vaughan, Larry79, 86
- Vaughn, Patti366
- Vaught, Gary300
- Vavrin, Jeannette366
- Venable, Roger H.366
- 51, 113
- Venard, Edwin366, 85
- Venturi, Mary Ellen . .366, 64
- Veselka, Henry300
- Vibrook, Lyn366
- Vickers, Sandra366
- Vickrey, Nancy366
- Villars, Buddy366
- Villars, Susan366
- Vina, Frederick270
- Vinall, Sam H.300
- Vineyard, Tim .300, 117, 118
- Vinson, Dennis W.366
- Vinton, Paul366, 135
- Visone, Kay300, 130
- Vogel, David366, 138
- von Bose, David366
- von Bose, Victoria366
- von Gonten, Montgomery L.366, 84
- Von Hagel, Kay . . .366, 124
- von Rosenberg, A. L. . .246
- Voss, Karen366, 63
- Voyles, Leon135
- Vrla, Kathy366
- Vrla, Milton F. Jr. . .300, 107

W

- Waddell, Ben366, 85
- Waddell, Carolyn . .256, 27
- Wade, Bill366
- Waggoner, John366
- Wainstein, David300
- Wakefield, John W.366
- Waldrep, Elizabeth366
- 97, 118
- Waldrep, Neal366
- Waldrip, Kathy366
- Walker, Bill366
- Walker, Charles . . .300, 118
- Walker, David77, 85
- Walker, Donald Curtis . . .366
- Walker, Grady D.366
- Walker, John300
- Walker, Kathryn366
- Walker, Kenneth C.366
- Walker, Robert . .366, 81, 83
- Walker, Sharon366
- Walker, Sidney300
- Walker, Ted366
- Walker, Thomas366
- Wall, Dr. Basil M.270
- Wallace, Bruce366
- Wallace, David366
- Wallace, Jan366, 51

- Wallace, Jim35
- Wallace, Max H.366
- Wallace, Michael D.366
- 51, 57
- Wallace, Ronald366
- Wallace, Tom366
- 38, 51, 54, 158
- Waller, Gary366
- Waller, Richard366
- Waller, Sealy L., Jr.366
- Waller, William366
- Walling, Gretchen366
- Walling, Norman D. . .366, 84
- Walsh, Mary366
- Walter, Mary366
- Walters, George128
- Walters, Joyce61
- Walters, Ken206
- Walters, Myron L.366, 51
- Walters, William Terence . .80
- Walton, Gene366, 70
- Walton, Mallard . . .367, 129
- Walton, Ronnie367, 55
- Wamer, Roger . . .367, 78, 84
- Wampler, John367
- 77, 78, 84
- Wangler, Dana
- Ward, A. C.77, 78, 85
- ward, James367
- 77, 78, 81, 82
- Ward, Mike34
- Ward, Peggy367
- Ward, Ricky367
- 49, 206, 221
- Warila, Dale367
- Warkentin, John367
- Warren, Bill367
- Warren, Clark367, 51
- Warren, Eddie N.270
- Washburn, John367
- Wasik, Michael367, 129
- Water, Michael D.85
- Waters, John367
- Watkins, Kirby D.270
- Watson, David45, 55
- 155, 160
- Watson, Judy Lynn . . .367
- 44, 62, 88
- Watson, Linda300
- Watson, Martha Sue .367, 63
- Watson, Ray367, 51
- Watson, Susan301
- Watson, Vicky367s,
- Watters, Joyce . .367, 38, 39
- Wayland, Ronnie367
- Wayne, Kelly367
- Waxler, Morris301, 109
- Weatherall, Pam . . .367, 65
- Weatherman, Susan367
- Weatherred, Bill367
- Weaver, David367
- Weaver, Jerry301
- Webb, Eddie86
- Webb, Janet367
- Webb, John C.367
- Webb, June301, 131
- Webber, Felipe367
- Webster, Dave367
- Webster, Pat368
- Wedin, Marion D.117
- Weedon, Daniel301
- Weinstock, Diane368
- Weir, Larry . .368, 77, 78, 83
- Weise, Durwin368
- Weiss, Charles368
- Weiss, Dr. Donald D. . .270
- 115
- Welborne, Ellen368
- Welch, Charles368, 55
- Welch, Dianita301
- Welch, Eddie Brown . . .368
- Welch, James D., Jr. . . .368
- Welch, Jordan368
- Welch, Kay89, 114
- Weldon, Phillip368
- 77, 78, 85

- Wells, Charles368
- Wells, Mary Ellen368
- 38, 59
- Werner, Keith D.368
- WESLEY FOUNDATION 102
- Wesson, Hal . . .301, 108, 121
- West, Debbie368
- West, Dicky368
- West, Mary Anne368
- West, Rocharad E.301
- West, Ronald301
- West, Sam270, 107
- West, Stephen116
- West, Wes368, 57
- Wester, Linda368
- Westerlund, Ed . . .368, 209
- Westmoreland, Larry .368, 86
- Westmoreland, Robert . .368
- Wetzel, Mike368
- Whately, James135
- Wheeler, Scott109
- Wheless, Carol368
- Whiddon, Robert368
- 47, 138, 214
- Whistler, Diane . . .368, 122
- Whitaker, Ronnie Bob . .368
- Whitbeck, Michael368
- White, Boyce368, 85
- White, Cecil D.369
- White, Darlene369
- Whitesel, Robert Curtis . .301
- 57
- Whitesel, Dr. Theodore 270
- Whitfill, Patrick84
- Whitfill, Richard367
- Whitley, Sammie301
- Whitt, Kenneth249
- Wible, Donald77, 82
- Widaman, Peggy369
- 61, 110
- Widaman, Randy . . .301, 107
- Widows, Joe369
- Wiggins, Carol369
- Wilder, Weyland . . .369, 51
- Wiley, Dr. Margaret Lee . . .
- 270, 126, 132
- Wilhelm, Casey . . .369, 110
- Wilkerson, Gary369
- Wilkerson, Martha Ann . .369
- Wilkes, Stephen369, 82
- Wilkins, Leslie369
- Will, Steve42
- Willbanks, Robert . . .182, 186,
- 187
- Williams, Ann369, 131
- Williams, Barbara Jean . .301
- 62
- Williams, Bennie B. . . .270
- Williams, Blake369
- Williams, Blaine T., Sr. .270
- Williams, Carley D.369
- Williams, Charlse369
- Williams, Dale E.369, 67
- Williams, Dennis369
- Williams, Dennis . .301, 107
- Williams, Donald R. . . .270
- Williams, Doris369
- Williams, Eddie369
- Williams, Eugene369
- Williams, Gerald369
- Williams, Gilbert . . .301, 107
- Williams, Herbert F. . . .369
- Williams, Johnny369
- Williams, Joyce E.270
- Williams, Karl369
- Williams, Kathleen369
- Williams, Linda369
- Williams, Linda . . .301, 130
- Williams, Michael369
- Williams, Nancy-Lynn . . .369
- 107
- Williams, Patrick369
- Williams, Renee369
- Williams, Rickey L.369
- Williams, Robert E.369
- Williams, Robert N. . . .270

- Williams, Sara369
- Williams, Sharon369
- Williams, Sharon . . .301, 65
- Williams, Sherrill G. . . .369
- Williams, Suzanne369
- Williams, Tim369, 55
- Williams, Tommy215
- Williams, Vanyelle301
- Williams, Vickie369
- Williams, Woodrow369
- Williamson, Bill112
- Williamson, D. Daniel . . .301
- Williamson, La Rue105
- Williamson, Richard . . .369
- 92
- Willis, Barbara369
- Willis, Hal369
- Willis, Jo301
- Willis, Lou369
- Willis, Ronald301
- Wilmington, Susan369
- Willoughby, Dr. Sarah
- Margaret270
- Wilmeth, James D. .270, 277
- Wilmoth, Tracy369
- Wilson, Bruce . .301, 49, 221
- Wilson, Carolyn369
- Wilson, Charles369
- Wilson, David369
- Wilson, Don301, 53
- Wilson, Eugenia369
- Wilson, Frank E.369
- Wilson, Gene194, 198
- 199, 201
- Wilson, Hugh, Jr. . . .301, 49
- Wilson, James369
- Wilson, James H.369
- Wilson, Janet369

- Wilson, Joe301
- Wilson, Mark A. . . .370, 112
- Wilson, Michael L.370
- Wilson, Richard370
- Wilson, Robert370, 84
- Wilson, Robert370
- Wilson, Rodney .370, 47, 216
- Wiltz, Roland301
- Wiman, Sue301
- Winaski, Judy370
- Wincovitch, Cathie Sue . .370
- 64
- Windham, Tommy E. . . .301
- 77, 85
- Wine, Floyd302
- Wine, Susie370, 19, 59
- 79, 157, 160
- Winget, Pamela370
- Wingo, Larry108
- Winkler, Ron302
- Wintebaur, Stanley302
- Winter, Dick370, 77, 83
- Winters, Jack370
- Winters, Richard . . .370, 209
- Winton, Jerry370
- Wipff, Sarabeth370
- Wirtz, Robert370
- Wirz, Donald302
- Wirz, Ronald302
- Wisdom, Robert E.302
- 117, 130
- Wiseman, Dr. Carl D. . . .270
- Wiseman, Gary370, 84
- Wiseman, Lynn370, 122
- Witt, Arthur W.302, 126
- Witt, Beverly370, 131
- Witt, Eugene370
- Witt, Tommy370



Woehst, Mike370, 214
 Woerner, Veronica370
 • Wofford, Dr. J. C.270
 Wolfe, Larry302, 49, 342
 Wolfenberger, Ginger370
 Wolff, Garry215
 • Wolfskill, Dr. George270
 138
 Wolfskill, Martha302, 62
 Wollenman, David203
 Womack, Bob370
 Womack, John370
 Womack, Tamra371
 WOMEN'S SERVICE
 ORGANIZATION123
 Wood, Becky371, 59
 Wood, David81
 Wood, Eliot371
 Wood, Jane371
 Wood, Melanie371, 63, 152
 Wood, Richard Brian371, 82
 Woodall, Danny371

Woodard, Georgia371
 Woodruff, Martin77, 78, 85
 Woods, Charles371
 Woods, Dale371
 Woods, Randell371
 Woolbright, Donna
 Wooldridge, Tom371
 Woolery, John David371
 Woolf, Gary302
 • Woolf, Dr. Jack R.242
 28, 39, 74, 262
 Worden, Barry371
 Worell, Gene106, 126
 Workman, Pam371
 Worrell, Maurice E., III302
 Worsham, Branda302, 65
 Worsham, Joy371, 65
 Worthington, Thomas371
 Woznick, Sandy129
 Wredberg, Conrad, Jr.371
 113

Wreyford, Stanley371, 206
 Wright, Bobby371, 53
 Wright, Colin124, 138
 Wright, Deggie371
 Wright, Harlan371
 Wright, James371, 79
 Wright, John371
 Wright, Larry371
 Wright, Michael371, 83
 • Wright, Ozell91
 Wright, Robyn371, 138
 Wright, Russell371
 Wright, Stanley371, 83
 Wright, Steven W.85
 Wright, Teddy302
 Wright, Thomas E.371
 Wright, Thomas R.371
 Wyatt, David B.302
 77, 82, 117
 • Wyatt, Dr. James L.270
 Wynns, Allen371, 82
 Wyrick, Linda371

Y

• Yantes, Richard249
 • Yates, Frank235
 Yates Richard371
 Yeakle, Marvin302
 Yelvington, Charles371
 Yen, Eugene371
 Yoakum, Raymond302
 Yoesting, Odie371
 York, Johnnie80, 84
 York, Leslie371
 Young, Charlotte371
 Young, Darryl107
 Young, Gary371
 Young, Larry302, 112
 YOUNG
 REPUBLICANS124
 Young, Ronald302, 127
 138, 139
 Young, Thomas82

• Youngblood, Jean89, 114
 Younkin, Eleta371, 123
 Youts, Steve371, 49
 Yowell, Larry371
 Yue, Chung-Tung371

Z

Zacha, Lee Anne371
 • Zacha, Dr. Richard270
 Zanowiak, Paul371, 49, 108
 Zavala, Richard, Jr.302
 76, 79, 84
 Zeinoun, Bernaba115
 Zelt, Cheryl371, 63
 Zemenick, Ben371
 Zemenick, Robert371
 Ziehe, David371
 Zimmerman, Glenda371
 Zorger, Noel371, 85
 Zsohar, Zoltan371







