

1969 Reveille
UT Arlington



GEN ✓

ALLEN COUNTY PUBLIC LIBRARY
3 1833 01859 7358

GC
976.402
AR52RE,
1969





Digitized by the Internet Archive
in 2011 with funding from
E-Yearbook.com

<http://www.archive.org/details/reveille1969univ>





1969 REVEILLE

The University of Texas at Arlington

Vol. 52,

Arlington, Texas



ORGANIZATIONS 42

**WHAT'S
HAPPENIN'!**

ENVIRONMENT 9



CLASSES 290



PERSONALITIES 210



LEADERSHIP 250

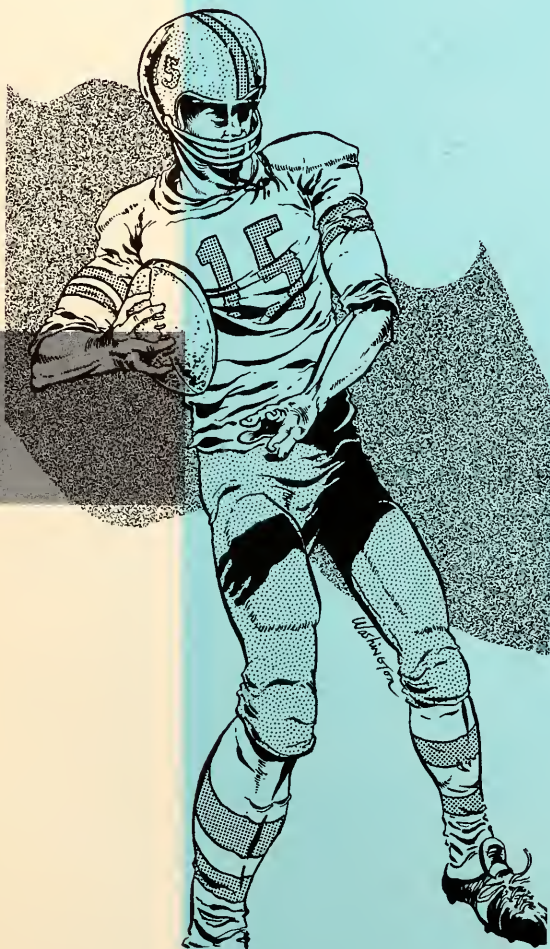

ATHLETICS 164

B. C. Barnes did not plan to be a teacher until he was offered a position at North Texas Agricultural College in 1929. Since that time he has served in a myriad of capacities in the classroom and administration, watching the school become Arlington State College and then the University of Texas at Arlington.

Barnes taught in the commercial arts department before leaving for military service during World War II. He returned to head the department. He describes close contact with students, which he enjoyed particularly while in the classroom, as the most rewarding part of his career.

Barnes served as registrar for twelve years, beginning in 1947. He then became director of business and finance, a position which was elevated to vice-presidential status during Barnes' tenure.

In addition to school duties Barnes found time to be an active citizen, serving on the Arlington city council for several years and then as mayor.

Now vice-president for administration, Barnes retires this year.

The *Junior Aggie*, the NTAC yearbook, dedicated to Barnes in 1949, described him as "star salesman of NTAC, (who) has convinced hundreds of prospective freshmen that an education at this institution is something worth having."



B. C. Barnes served as city councilman and later mayor of Arlington.



Barnes and then-president Dr. Jack Woolf inspect construction of Texas Hall in 1965.

University President Emeritus Dr. J. R. Woolf said recently, "B. C. Barnes has served students and faculty through four decades of extraordinary educational history. He has proven to be of distinctive service to three chief administrators, often being called upon to undertake special missions of great importance. He has given personal help to many students and faculty members in such a modest way that few have known of his philanthropy. His career and that of this college have been one and the same, to the benefit of the college."

Barnes defines the purpose of a university as "to educate people to give them the ability to earn a place in society both economically and through service."

He summed up his goal of life, "To live a life that would be of service to people I come in contact with, based on a philosophy teaching that every person should have the right to do the things he wants to do so long as he does not infringe on the rights of others and conforms to the will of the majority, while working to change that will if he deems it necessary."

In respect for his years of service to this school, the 1969 *Reveille* is dedicated to B. C. Barnes.

***A Life of Service – B. C. Barnes Retires
After Four Decades of Dedicated Effort***





ENVIRONMENT

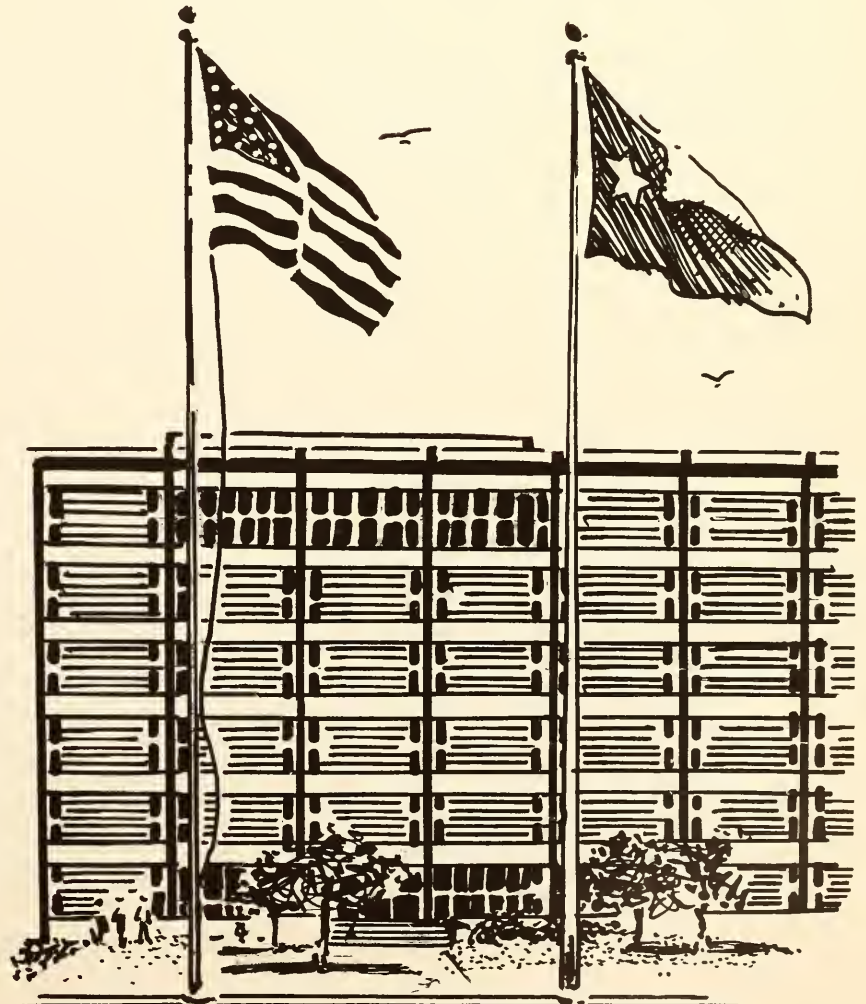

Washington

Dallas Becoming Electronics Center

Forty years ago, Dallas students of then North Texas Agricultural College in Arlington could ride to school on the interurban, an electric railway linking Dallas and Ft. Worth.

The interurban is gone, now, but several North Texas Agricultural College in Arlington each morning. Forty per cent of the University's students are from Dallas County.

Dallas is the financial and cultural center of the Southwest. With an estimated 800,000 population in the city and 1,250,000 in the county, it is the second largest metropolitan area in Texas. Dallas is also an important industrial center, with several plants of Collins, Ling-Tempco-Vought and Texas Instruments, major electronics and aviation firms, hiring thousands, including a large number of UT Arlington students.

Dallas is also an entertainment center, with State Fair Musicals, its noted Dallas Theatre Center and the annual State Fair, the nation's largest.

In cooperation with its longtime rival, Ft. Worth, Dallas is building a \$500,000,000 regional airport north of Arlington which will cover 20,000 acres.



A unique fish-eye view of downtown Dallas. — Photo by Fred Coston



Serene reflections of the birth of a building.



A workman, putting the finishing touches on the exterior of One Main Place, rides high over the Dallas skyline.

Fort Worth Retains Western Atmosphere

Although the Western tradition which has made Fort Worth famous is still a part of the city, the community has become an aircraft manufacturing center.

General Dynamics-Fort Worth, employing over 15,000, produces the variable-wing F-111 fighter plane for the Air Force. Bell Helicopter builds a majority of the aircraft being used in the Vietnam war. In addition Menasco builds aircraft parts for many leading aircraft builders.

Ft. Worth first gained prominence as a town on the Chisholm Trail, the most heavily used of the cattle trails from south Texas to Kansas and Missouri rail heads. The city became a railhead itself in 1876 and in 1900 Armour and Swift installed what were then the largest packing houses in the Southwest.

Ft. Worth has a population nearing 400,000 with Tarrant County about 600,000. Over 40 per cent of UT Arlington's students are Tarrant County residents.

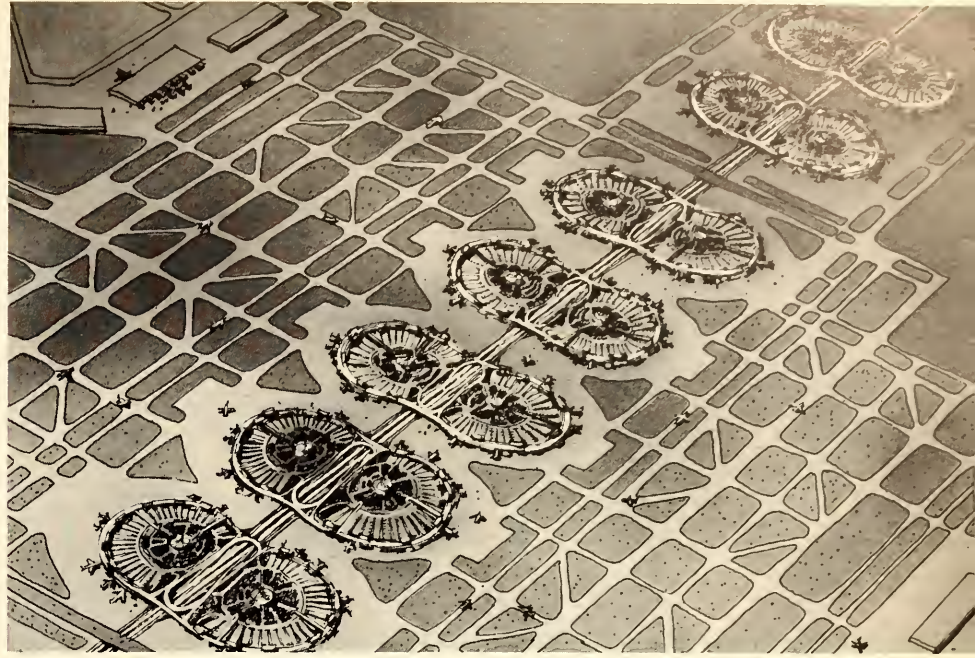

Long noted for their rivalries, Dallas and Ft. Worth joined forces to begin work on what will be the world's largest airport, a 20,000 acre, \$500,000,000 facility to be located about 10 miles north of Arlington.



The skyline of downtown Ft. Worth took on a different look this year with the completion of the \$14,000,000 Tarrant County Convention Center (domed complex in the foreground). Photo courtesy Chamber of Commerce.

Arlingtonites Nearing 90,000

Like the University, the city of Arlington has experienced two periods of extensive growth.

During the period 1950-1960, then Arlington State College grew from a 2,000 student junior college to a four year school with over 5,000 students. During that same period Arlington grew from 7,000 to 44,000 while at the same time changing from a semi-rural agricultural town to an industrial city. Major industrial growth began in 1954 with the opening of the General Motors Assembly Plant, employing over 3,000.

In the last nine years, the college has matured into a university complete with graduate studies and a 12,000-student population. The city during this time has grown from 44,000 to about 90,000. Most of the giant Great Southwest Industrial District was built during this time, along with its famous Six Flags Over Texas amusement park.

Several thousand UT Arlington students live in apartments bordering the campus. Apartment construction, coupled with residential housing and industrial building have resulted in weekly permits usually totaling over \$1,000,000.



Tom Vandergriff, Arlington mayor since 1951, has been one of the major boosters of UT Arlington, and was one of the major workers in the school's attaining a four-year program.

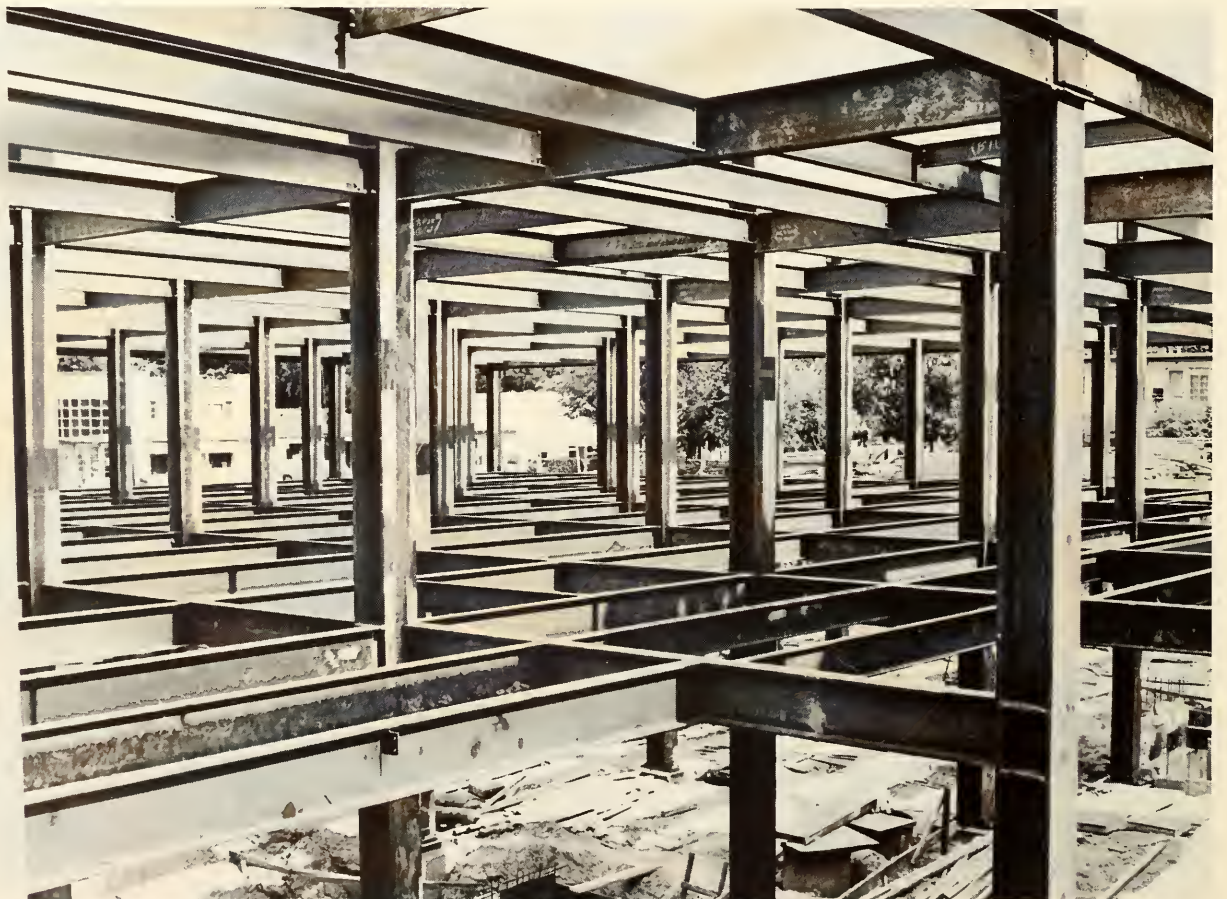

Construction, such as the Bell Telephone installation being built near the UT Arlington campus has been a common sight in Arlington since 1953 when General Motors opened a major assembly plant. Student population has helped create an apartment boom.



90 Eager Students — UT Arlington in 1895

With a minimum of ingredients—one block of land, a two-story frame building, \$5,000 capital, 90 eager students and a handful of faculty—L. M. Hammond and H. W. Trimble fashioned Arlington College in 1895. Seventy-four years and seven name changes later, the college has emerged as The University of Texas at Arlington with 257 acres of land, \$38,000,000 worth of facilities, over 400 teachers and 12,500 students. As a private school, a military school and finally, a state-supported institution, the school has grown with its surroundings.

Located in an area whose population has grown from 75,000 to over 2,000,000 in the 74 years of the school's history, UT Arlington can claim a proud heritage of change and growth as well as a promising future as a vitally modern university. In 1970, the school will celebrate its 75th anniversary as an institution of higher learning and its third anniversary as UTA.



Arlington's library marked its second full year of operation in enlarged quarters. An automated check-out system was installed in 1968.

E. H. Hereford Student Center was named in memory of a former president of what was then Arlington State College. The University of Texas name was adopted in 1967.





Students pause to chat before classes in the Science Building, completed in 1962. The department offers degrees through the Master of Science level.



Established midway between Dallas and Fort Worth in 1895, Arlington College functioned as a private school for seven years. It became Carlisle Military Academy 1902-1913. At this time, an Army ROTC program was initiated. The school was later known as Arlington Training School, 1913-1916, and Arlington Military Academy, 1916-1917.

In 1917, after 10 years of effort on the part of community leaders, the school was incorporated into the Texas A&M System as a state-supported institution. It was given junior college status and was named Grubbs Vocational College. The four-year school, including the last two years of high school and the first two years of college, offered courses in agriculture, home economics, manual training, commercial skills such as typing and shorthand, woodworking and mechanical drawing.

The name was changed in 1923 to The North Texas Agricultural College. A broad educational program was developed at NTAC, including liberal arts, fine arts and pre-professional courses in architecture, engineering, law and medicine. In addition, terminal programs in aeronautical technology and electrical technology were available.

In 1939, the college was fully accredited as a junior college by the Southern Association of Colleges and Schools, and in 1949, it was the largest state-supported junior college in Texas. Under the name Arlington State College, the school began a decade of unprecedented change and growth from 1949-1959.



Carlisle Hall rises above the Administration Building and Preston Hall, both long-time landmarks.





The engineering school quadrupled its enrollment during the three-year period 1953-1956, as did the schools of business, liberal arts and science. Declining enrollment in the areas of agriculture and home economics caused these programs to be phased out. Overall enrollment rose from around 1750 in 1949 to 6150 in 1959.

A 100% population increase in the Dallas-Fort Worth area between 1940 and 1955, and tremendous economic growth brought about by industrial expansion were taken into consideration by the 56th Texas Legislature when it approved senior college status for the school in 1959. At this time, the college instituted baccalaureate degrees in aerospace, civil, electrical, industrial and mechanical engineering, economics, English, foreign languages, mathematics, history, sociology, psychology, biology chemistry, geology, physics and business administration.

Teaching certification as well as pre-professional transfer courses and two-year technical and business courses leading to an Associate in Science diploma were also included. The Army extended its ROTC program, enabling students to earn both a baccalaureate degree and an Army commission.

The decade of growth from 1959 to 1969 was accentuated by a doubled enrollment. Figures jumped from a little over 6,000 in 1959 to 12,500 in 1969. The focal point of these 10 years was 1965. In that year, Arlington State College moved from the Texas A&M System to The University of Texas System. Under new leadership, the college made greater advances in the areas of graduate programs, building construction and student participation in college life.



Mall Construction Brings Mud Fest

A new, scenic mall, cutting right through the middle of UT Arlington's campus, was completed in mid-March and many observers feel that the end result was worth the many painstaking delays encountered in the construction.

The mall, built at a cost of approximately \$250,000, is composed of concrete and bricks, arranged in patterns and squares.

Construction on the walkway was detained several times during the course of the year, due to many strikes and what a campus inspector for the UT System called "temporary delays."

During these delays, rains pelted the campus, causing students to virtually resort to water-wings in order to attend classes. Occasionally figures assumed almost Robin-Hood positions, battling for position on the wooden planks. They lacked only quarterstaves to complete the comic situations.



Workmen add finishing touches to brick sidewalk replacing the old intersection of College St. and Second in front of Engineering Building.



Leveling for the mall began in the summer of 1968 when bull dozers upended existing streets and sidewalks.



Controversy between University construction inspectors and the mall contractors resulted in a three week work stoppage in mid-winter.



Construction problems caused by bad weather turned the campus into a stream laced bog, with mud-covered boards serving as sidewalks.



Brick planters being constructed on the mall provide place for conversation.

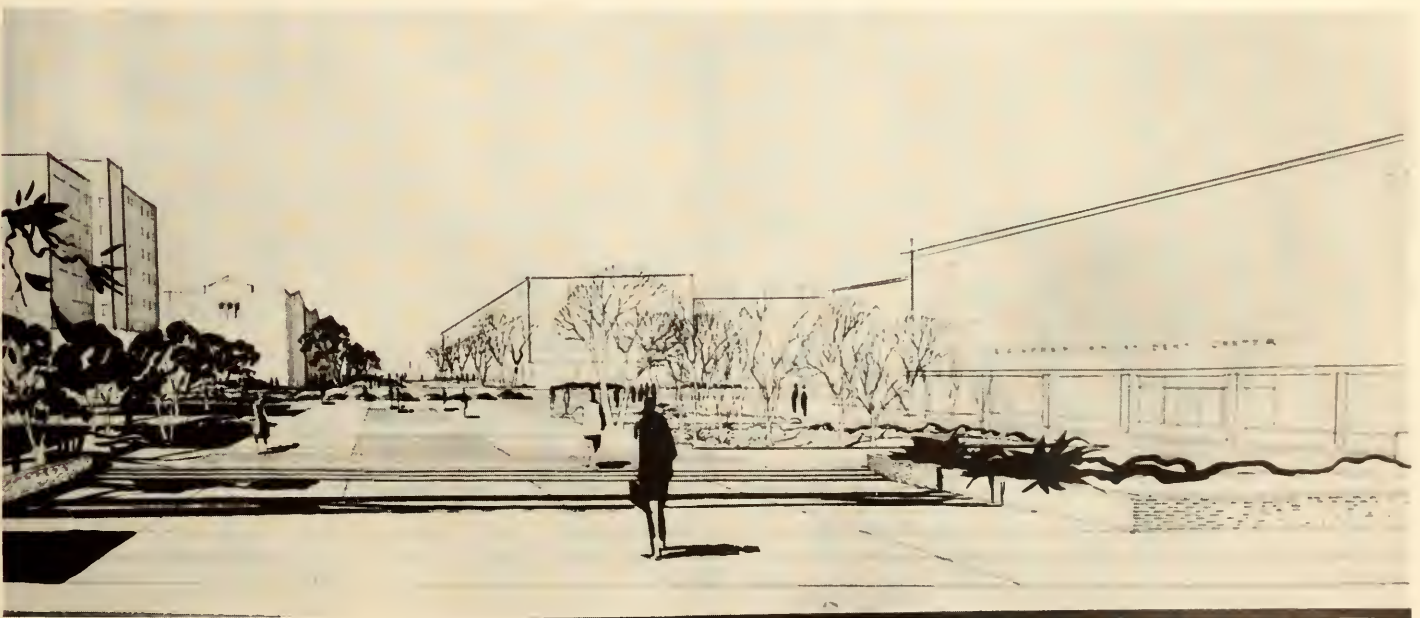

Architect's drawing of \$250,000 mall constructed at UT Arlington. The mall was built on the location of a street which once divided the campus.

Society's Future Subject of Studies

The UT Arlington School of Social Work, which opened last fall, offers the only master's degree in social work program in North Texas.

Under the two-year program, students spend three days a week in the classroom and two at such institutions as the Family Service Association and the Children's Medical Center, where they are supervised by qualified field instructors.

The courses they select prepare them either for direct person-to-person services or for administration or community planning, which involves work with larger groups to prevent social problems.

The Hoblitzelle Foundation has given the school a \$25,000 grant to assist in the development of a library. Dr. Fernando Torgerson, school director, said the gift will help remove "a major hurdle on the road to early accreditation."

The school hopes to be recognized by the Council of Social Work in 1970, the earliest possible time.

Plans are underway for an institute, which will serve as a teaching and research center for the school and a service facility for public and voluntary organizations, as well as individuals and groups.

Dr. Torgerson said the institute would provide "a program of direct personal services, consultation, training and community planning."

Under present plans class size will increase from 26 this year to around 50 next fall and keep doubling until a cutoff of about 250 students is reached.



DR. FERNANDO TORGERSON

School of Social Work students attend seminars in working toward the only social work master's degrees offered in North Texas area.





Dr. B. T. Williams, UT Arlington sociologist, addresses a Continuing Education-sponsored seminar.

Cooper Center, located in a rejuvenated high school building, will house university agencies concerned with community problems.



The UT Arlington Office of Continuing Education aims its programs at the student who has received his last college degree.

Working with industries and professional organizations, the office develops programs needed to keep employees up to date. Two to three day seminars and two to three week minicourses are taught by imported experts and members of the UTA faculty.

Director W. Doug Moore said these programs differ from usual college education because participants are assumed to have some knowledge of the subject matter. Programs are kept flexible so that those enrolled "get what they want."

Moore said the office "works as an ally with business to keep area industry competitive on a national level."

Though the current emphasis is on industrial fields, Moore hopes to add reeducation in the humanities. The office will also serve as "conference chairman" for the Institute of Urban Studies and work closely with the School of Social Work.

Next year it will be housed with these two agencies in Cooper Center, the former Ousley Junior High.

Moore explained the increasing need for "life-long learning" programs, "As we lengthen life span, there are more adults and the rate of change in knowledge is faster, creating a greater need for self-renewal."

Language Instruction In New Facilities

UT Arlington's Foreign Language Department began its degree program in 1959 with only French, German, Latin, and Spanish being taught.

Latin has since been dropped from the curriculum. Russian was added in 1961, Portuguese in 1967, and Japanese in 1968. In addition to the six languages, linguistics is also taught. All modern language courses have as their aims: (1) comprehension, (2) speaking, (3) reading, (4) writing, and (5) an understanding of the life and the culture of the people using the language.

The foreign language department, headed by Virgil Poulter, has a staff of 26. All students taking a first or second semester foreign language are required to spend two hours a week in lab. The language lab can play as many as 21 different tapes at one time.

Norman Whitlock, lab director, is presently conducting an experimental Spanish course which adds the visual method of teaching by employing slides and movies. According to Whitlock, seeing and hearing the language in action as the students do in the new experimental class, facilitates learning.



Virgil Poulter heads a staff of 24 language teachers.

Foreign Language lab facilities include private booths for use by as many as 144 students at once. Six languages are taught by the department.



Lab assistant Carmelita Escajeda changes a tape used in the foreign language lab. The lab's system allows the playing of as many as 21 tapes simultaneously.



Activities

Forum Attracts Political Leaders

Efforts to get then-Presidential candidate Richard Nixon to appear at the Student Activities sponsored Presidential Forum proved futile, but forum spokesman Kathi Bomar did present an impressive group of political speakers during the October sessions.

Among those speaking were house minority leader Gerald Ford of Michigan (Rep.); David Mark; Bob Price; Texas Senator Ralph Yarborough; Republican gubernatorial candidate Paul Eggers; news commentator Sander Vanocur and U. S. Congressman Jim Wright and Jim Collins. Also Doug DeCluitt, Republican candidate for lieutenant governor and Ben Barnes, Democratic candidate for the same office.

Forum organizers had hoped to get Nixon and California Governor Ronald Reagan. Reagan was unable to come, however, because of a meeting of the Board of Regents of the California University system. Nixon was unable to speak because of an engagement in Dallas.



Congressman Jim Wright of Ft. Worth (Dem.) discusses his preferences for Hubert Humphrey at Forum.



Government students take notes during Presidential Forum speeches and question and answer sessions.



Texas Senator Ralph Yarborough (Dem.) drives home point by using example from Newsweek magazine during pre-election Presidential Forum.



Soucis (now Alpha Chi Omegas) explain the advantages of sisterhood.

Greek Impact On Campus Life Felt

UT Arlington entered its first full year of National Greek fraternity and sorority activities in the fall of 1968.

Phi Gamma Delta (Fijis) and Phi Delta Theta both received their charters from their respective national organizations, thus affiliating all six fraternities with national groups.

San Souci sorority became Alpha Chi Omega; Avolonte, the oldest sorority on campus, became Zeta Tau Alpha and Les Choisies is currently pledging Delta Delta Delta. Phi Mu and Delta Zeta both came on campus in 1967. En Ami is still a local organization.

Sororities pledged over 50 coeds in the fall and 104 in the spring. Fraternities took 129 men in the fall and 130 in spring rush. Over 600 men went through the two rush periods, although some were not eligible to pledge.

This year marked the last time deferred rush will be held by Panhellenic and Interfraternity Councils.

Nancy Williams, who served as a hostess for Delta Upsilon during the fall rush, shows prospective pledges the fraternity's scrap book.





Alpha Chi Omega president Marie Simmons sifts through flour with other sorority heads for a silver spoon with her sorority's name on it.

Competition Messy In Winter Olympics

Licorice ice cream flowed thick and eggs cracked as UT Arlington's sorroity coeds showed their "athletic prowess" in the Phi Delta Theta Winter Olympics in December.

Members of the six womens' groups competed in tricycle and wagon "chariot races," tossed eggs, tested their abilities with the shot and javelin and fed each other melted black ice cream—blindfolded.

Delta Zeta placed first in the Olympics. Alpha Chi Omega was second, followed by Zeta Tau Alpha. Trophies were awarded at a dance given by the Phi Delt for sorority members and their dates.

Phi Delta Theta, formerly Alfasig, has sponsored the coed competitions for the past three years.



En Ami Janet Hardin suffers through a hard splash in a round of musical tubs in the Phi Delt sponsored Winter Olympics.



A blindfolded Zeta, Jorja Jackson, handfeeds melted licorice ice cream to her sorority sister in the Winter Olympics. Campus coeds also punched their way into sweatshirts while wearing boxing gloves and competed in several field events.

Homecoming Bonfire Attracts 15,000

Fifteen thousand Arlington residents and university students witnessed the lighting of UT Arlington's Homecoming bonfire Nov. 8.

Work on the bonfire began some two weeks before as campus fraternities collected scrapwood and other materials. A helicopter was used to add finishing touches to the top of the pile. Fraternity members served as guards. The Fijis were honored for gathering the most wood.

Sandra Griffin was crowned Miss Dixie Belle Saturday night at the UT Arlington-Arkansas State game by Acting President Dr. Frank Harrison. In a game deciding the Southland Conference championship Arkansas State edged past the Rebels 22-21.

A Homecoming Parade was held in the morning through downtown Arlington with over 100 entries. Singer Neil Diamond appeared Friday night after the bonfire.

Others receiving honors during the Homecoming festivities were Jim Pritchett and Candy Beach, Mr. and Miss Rebel Spirit. Phi Delta Theta fraternity received the Spirit Stick.



Baptist Student Union's Homecoming Float "One Nation Under God" received several awards.



Thousands of area residents and students gathered to watch the burning of the Rebel's giant bonfire. The Fijis won the award for gathering the most bonfire wood.



UT Arlington ran into trouble in the closing minutes of the Southland Conference title deciding game with Arkansas State. The Indians downed the Rebels 22-21.



Sandra Griffin, a 20-year-old junior, was elected Miss Dixie Belle. Congratulating her are Acting President Dr. Frank Harrison and school spirit leader Johnny Reb, Scott Taylor.



Freshman class beauty candidate Teresa Gofrorth seems relatively undisturbed despite being surrounded by campus beasts Dale Smith, Randy Berry and Ronnie Morrison. The four competed in the Beauty and the Beast Contest.

Kathi Harrison (center) was named Miss Sweden in the SAB sponsored contest. First runner up was Debbie Bridges (left). Charlotte Groce placed third.

Campus Contests Name Beauties, Uglies

Coeds practiced their smiles and males worked on their grimaces as competition began in the Alpha Phi Omega sponsored Beauty and the Beast Contest in December.

The contest pitted campus groups against one another in order to make money for a school gift. Votes were sold for a penny each. Delta Zeta's Biff Ord won the beauty title while Mike Kirkland of Trinity dorm was named as most ugly. Awards were presented at the Christmas Snow Ball in December.

Kathi Harrison was chosen the girl most likely to be a Swede in the Student Activities Board sponsored Miss Sweden competition. The contest was part of a week-long series of displays and activities honoring Sweden.

Debbie Bridges was first-runner up, with Charlotte Groce taking third. All were blondes in keeping with Nordic tradition.





A stogie-puffing Alpha Omega deals blackjack at the Monte Carlo casino, part of the Fling '69 celebration.

Fling '69 Features Paulsen, Casino

A Monte Carlo gambling casino and television comedian Pat Paulsen's barbs were highlights of the Fling '69 celebration honoring UT Arlington's second birthday.

Blackjack and other assorted games of chance emptied packet after packet of money (fake) while a semi-formal "Evening in Paris" dance was being held at the same time, March 7.

The day before a giant Texas-shaped birthday cake was cut at an afternoon birthday party. Paulsen, a CBS comic, performed that night along with Aaron and Freddie, a ventriloquist and dummy team.

Fling '69 took the place of Old South Week, a tradition of several years which was abolished after Student Government did away with the Rebel flag and theme. Both the Fling and Old South were sponsored by Student Activities Board.



Two coeds watch with interest the hands of card players at the Fling '69 casino, held as part of the UT Arlington second birthday celebration.

Fun, Work Highlight Greek Week Activities

Greek Week began March 23 with Campus Canto, a song and dance competition with the theme "That Wonderful Year". Phi Gamma Delta and Zeta Tau Alpha won first place honors.

On Monday evening, John Putman, listed as one of America's 10 most outstanding young men, addressed college students and the general public in a speech in Texas Hall that praised students in America today. Putman said that the Greek system is successful because it is "working toward a common goal and cause, learning to accept fault in things held positive, moving forward with these positive values and accepting the negative values a person has.

"The brotherhood of men transcends the sovereignty of nations."

The Greeks hosted a picnic on Wednesday at which orphans from the Lena Pope Home in Fort Worth were treated to an afternoon at Forest Park. The children had big brothers and sisters at least for one afternoon, and were given an Easter egg hunt and games and refreshments.

Friday the Greeks cleaned, trimmed, painted, and mowed several blocks in Arlington. Friday's activities included completely repainting, inside and out, of a church.

Saturday evening each pledge was presented at a formal ball at the Blackstone Hotel in Fort Worth.



A few rain-soaked Greeks attended the annual Blue-White game held during Greek Week. It marked the final spring scrimmage for Rebel gridgers.

Alphi Chis present a tribute to the late Walt Disney and the wonderful year 1955 as their contribution to the Campus Canto.





Two jubilant Phi Delt gold miners dance to celebrate their imaginary gold findings in the California hills in the Campus Canto wonderful year of 1849.



Greeks haul piles of rubbish from a run-down section of Arlington.



Paint slinging Greeks spruce up part of run-down section of Arlington.



Even the eaves aren't missed when the Greeks conduct their clean-up drive.

Finals, Commencement Climax Year's End



Acting President Frank Harrison presents his first degree at graduation since assuming the university's top administrative post.



Sophomore Donna Knox studies for one of her final exams.



The son of a graduating senior appears to lose interest in his mother's commencement ceremony.



Controversy

Rebel Flag Abolition Stirs Controversy

UT Arlington student government resolution 132 has generated more student unrest and controversy than any other action in the history of what had often been called "Apathetic Arlington."

In the simple act of passing a resolution, a student government on its last day in office abolished on April 29 the Confederate battle flag and called for a phase-out of the entire Rebel theme.

The resolution brought the flag down on July 1, 1968. A committee was appointed to find a suitable flag and theme replacement. The Rebel theme was a 17-year-old tradition at the school.

Agitation by several groups for several months before action by the lame duck student governing group had called for replacing the theme on the grounds that it discriminated against minorities, especially Negro students because of the association of the Rebel with the Confederate States of America and the Civil War, fought partly over the Confederacy's rights to hold slaves.

Opponents to the resolution began organizing the same day the first of 4,400 student signatures on petitions calling for a referendum. The next day, between 500 and 1,000 students staged a peaceful demonstration calling for the student vote.

Efforts to rescind the resolution during a very stormy first Student Congress meeting failed to receive the necessary two-thirds majority required under a new constitution which went into effect with that meeting.

Action by then-President Jack R. Woolf during the summer led to the holding of a student referendum in December, 1968.

Students sign petitions protesting in May the actions of Student Government and Student Congress and campus-wide referendum on abolishing the Rebel theme.



UT Arlington's Rebel flag comes down for what may have been the last time. A student government resolution abolished both the flag and the entire Rebel theme by July 1, 1969.



Campus security officers raise a new flag bearing the official school seal after the Rebel flag was brought down July 1 by a Student Government resolution.



Champions of both sides of the flag issue were eager to be heard at the first meeting of the newly elected Student Congress. Bill Slusser, left, called for rescinding the resolution passed by a previous student government. Fred Bell was recognized from the gallery and talked at some length about his desire to have the flag pulled down permanently.

An estimated 1,000 students staged a peaceful demonstration on the UT Arlington campus April 30 to protest Student Government's abolishing the Rebel flag and theme without first conducting a referendum.



The Rebel Issue

The following comments reflect what we believe to be a fairly accurate survey of the wide range of thought and feeling on the Rebel flag and theme issue. Certainly there are others involved in both sides of the controversy who are as articulate spokesmen for their beliefs as those whose views are presented here. However, we feel these six statements illustrate the very definite differences of opinion present in this controversy.



Burnice Smith
Negro student leader

"Black students" have been members of the academic community of the University of Texas at Arlington since 1963. With the flower in *Integration* in one hand and the look of *Brotherly Love* in their brown eyes, many students of colour were and still are being slaughtered by what white society somehow deems is a college education. An education which has no regards whatsoever for the needs and the attitudes of "Black Students" destroys the "Black Student" and the "Black Community."

The "Black Students" of the University of Texas at Arlington demand that this mental, psychological and social slaughtering cease now.

Editor's note: In a personal note attached to his statement, Smith noted that it is difficult to express in only a few words the effects of what has happened to him personally in his lifetime, to the Black People for the past 400 years and what has happened at this University for the past six years.



By Jeff Hensley

Student Congress President

Let's go back to the early part of last spring semester when the issue of the theme's offensiveness was first raised by a small group of Negroes and whites. At this time my reaction was very much the same as the one I have witnessed in many other people over the last nine or 10 months. I felt that a group representing a minority was raising altogether too much trouble over a small point.

One word can be used to sum up my initial attitude: Closed. But, gradually as I listened to the arguments against the flag and theme, I opened by mind. I became convinced the Confederate theme was sufficiently offensive to significant numbers of students to justify removal.

The most important consideration is the personal offense which the Confederate theme inflicts on the Negro student. Imagine yourself a Negro student, entering the Robert E. Lee Suite of the student center for the first time. As a Negro, what would be your reaction to the lovely couches in the suite? The ones with the portraits of Jackson and Lee in the upholstery. Look closer. In between the portraits of these fine gentlemen is another picture, one not so pretty. It's a Negro slave hoeing cotton in the field.

Okay, so perhaps 80 per cent of us white students agree that no ill feeling is intended in the Confederate theme. What does that assurance mean to the black man when he thinks about the theme?

DOES IT MEAN he can laugh off the fact that white students with black shoe polish on their faces were sold in slave auctions during the Old South celebrations as recently as four years ago?

Does this phrase bring to him a mental image of his great-great-grandfather pulling a bag of cotton between the rows? What do you think?



The following is a reprint of an article from the Feb. 28 *Short-horn*, the campus newspaper.

"The Rebel theme is truly not a racist symbol, but we must realize it has become one in certain areas and to some students and faculty," Dr. Frank Harrison, acting president of UT Arlington, told the Student Congress.

Harrison said "I feel the American people do not always insist on majority rights but will listen to others and insist on sportsmanship and fair play."

Harrison said he would act in any way possible from an administrative standpoint, depending on the decision of congress pertaining to the theme.

BEFORE A packed gallery Harrison said, "The theme is a very divisive issue. It is not the type that over a long period of time, will solidify the activities of the campus.

"Although the referendum represents the majority, it does not measure intensity of feelings."

Speaking for both sides, Harrison said, "I would like to point out that the opposition has not presented an alternative. If this alternate decision comes from all the students, then it might replace the current theme."

Referring to the national connotations of the Rebel theme, Harrison said he believed the theme would eventually be phased out. "The time scale on phasing it out may take one, five or 50 years."

HE SAID the actions of both the protagonist and antagonist must be a democratic process, and neither should resort to overt action.

"I believe our image on the national level is hurt by the Rebel theme," said the acting president. "I know that it causes some problems in faculty and athletic recruiting."



Michael Jones is a junior math major from Ft. Worth. He was picked at random for his opinion. He has not been active on either side of the flag controversy.

I suppose my stand on the flag and theme issue is what most people would call the "neutral" or "fence-sitting" position. As for myself, I am not really very concerned about what theme or flag we have.

I don't think any of the various opinions expressed on it are entirely wrong, but I think we are all wrong to some extent in over-emphasizing the flag and theme. I do not think that tradition alone is important enough to warrant keeping the flag and theme, nor do I think that the present "rebel" theme was specifically designed to discriminate against certain persons. It all depends upon the way one interprets it. A person can build up a persecution complex over almost anything if he develops a psychological hostility to it.

In short, I think our university's preeminence as a university should come first. This issue seems similar to parents' fighting over what to name their newborn son. Whether his name is "David" or "John" or "Cholmondeley Percival" really doesn't matter. It's his future and development as a responsible human being that matters most.



By Donna Darovich
Shorthorn Editor

This university is sick to death. Sick of being branded a racist, bigoted, hate-infested institution all because of a single issue.

There is the anti-theme side. These are the students, black and white, who claim the Rebel theme is offensive.

SURELY THE theme should have been considered by these students before they decided upon UT Arlington and if they found it undesirable and a threat to their well-being, they should have reconsidered their choice of universities.

It is our belief that a great portion of these students did not decide until very recently that this university's theme offended them, mainly because they were told they should be offended, whether they were or not. Many, many students who could care less were beguiled or forced to take a stand which they did not necessarily agree with.

It is the white students, the self-appointed moralists who needed a band-wagon to jump on, who have made the most noise.

THE CIVIL WAR has quite wrongfully been placed in the center of this issue. It has been almost 104 years since the Civil War. The injustices of that war cannot be forgotten and they shouldn't be. They should be remembered as should any distasteful history so that the same mistakes might not be made again. What happened 104 years ago is neither the fault nor the responsibility of the students at UT Arlington, and when those students wave their flags, prejudice and the Civil War are not what they are upholding. You can't change the past by changing the present.

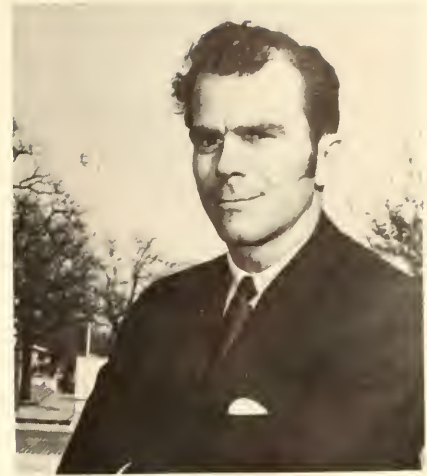

Don Taylor

Member, Student Congress

Today there are those who, through words and actions, speak of violence and bloodshed — of rights and humanity — of distinction and heritage.

So, there lies a Rebel within each man—an undying spirit that shall not cease to exist, nor die from oppression. Yet there must never be forgotten the rights of all concerned, for all cannot be right.

Those rights of self-determination must be protected, withstanding the pressures of demand and threat. For there is both a separate and united heritage for all men, a past that we must all one day learn from — undeniable and true.

There have grown from words, converse connotations of our Rebel heritage. Connotations change with the days, and history remains truth. The future shall always cleanse the past. Someday, upon reminiscing, the value of time-honored traditions will be realized.

Our heroic Confederate ancestors, who by their sacrifice perpetuated unto us and our descendants that heritage of valor and chivalry and honor shall not be forgotten, lest history be changed.

The Rebel theme and flag symbolizes in part a continual monument to the remembrance of the fighting spirit and integrity of these honored Rebels. Would we be any less a Rebel should we choose to fight for these principles we feel are right?

'Keep Rebel Theme' Shows Referendum

The largest student voter turn-out in the school's history was recorded in December as 4,497 students voted on the Rebel theme.

Results of the referendum showed that by a four-to-one margin, the voters wished to keep the Rebel theme. The referendum gave students a choice as to whether or not they wanted to keep the current theme and if not, they could choose from a lengthy list of alternate theme suggestions on the ballot. The referendum did not concern the Rebel flag. The flag was removed as the official school flag last summer as a result of a Student Congress bill.

According to a vote by Student Congress, the referendum results were to be sent to the UT Board of Regents who would have final jurisdiction as to whether or not the theme was retained or abolished. The results of the referendum were accompanied by a report compiled by Glenn Day discussing the various past actions concerning the theme of the student body and the congress and the different reactions of the press, faculty, administration and the students.

In early March the Student Congress received Day's report and sent it on to the various campus channels before sending it to the Regents.

The referendum and the controversy surrounding it saw the campus divided into two different factions, those who supported retaining the flag and theme and those who opposed both.

In March, a majority of those students who opposed the flag and theme, all of whom were black students, presented Acting UT Arlington President Frank Harrison with a list of 20 demands which included the initiation of special Black-oriented courses, the abolishment of the portraits of Robert E. Lee and other southern heroes in the student center and the ousting of the student center furniture which pictures Lee and slaves.

When the demands were not immediately met by the administration, a group of Negroes came on campus and removed the old South motif furniture from the Robert E. Lee Suite of the student center.

Following the incident, the Free University program began sponsoring a series of Black-White Dialogues in which both white and black students met to discuss and attempt to solve the problems of the situation.



James Neal, a strong Rebel flag opponent, engages in an impromptu debate with students on referendum day.

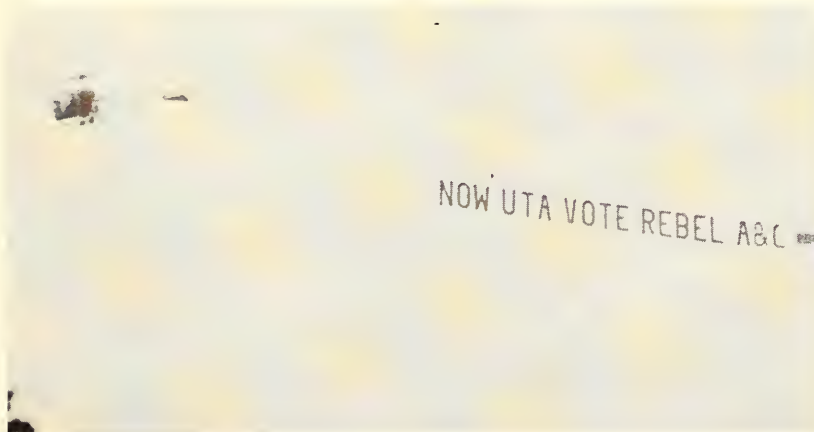

Rebel flag boosters used a helicopter to advise voters.

Confederate battle flags appeared on sorority and fraternity tables in the student center the day of the referendum.



North Texas Area Multiversity Proposed

Sporting a name that the new had yet to wear off, UT Arlington was faced with two more mergers in September. The Texas College and University Coordinating Board suggested UTA be taken from the UT system and combined with North Texas State University and Texas Woman's University, both in Denton, as one gigantic multiversity.

In 1965 the then Arlington State College was transferred from the Texas A and M system to the UT system. In 1967 in a realignment in the system, the school name was changed to the University of Texas at Arlington.

Under the present plan, each school would retain its own identity, president and administration. However, a central governing board would be set up to cover all functions of the urban commuter-type college.

The Coordinating Board cited an "indefensible deficiency" of doctoral graduates in the Dallas-Fort Worth area, and a need for long-range planning as partial reasoning for recommending the tri-college system.

A student attending this extensive campus would be enrolled "at large" and could conceivably have classes on each of the three campuses.

The UT Board of Regents also presented a plan which

called for a merger by UT Arlington — this time with the Southwestern Medical School and Southwest Center for Advanced Studies. This plan would unite UTA's expanding graduate and graduate programs already offered by these two facilities.

As of March, no action other than the presenting of the recommendations, had yet been taken by the Texas legislature.

However, a bill calling for the establishment of a UT at Dallas did receive the attention of the legislature. It calls for the inclusion of the Southwestern Center for Advanced Studies (SCAS) into the state system operating in its present status until 1975, when a four-year university would be added to the existing facilities.

In October several state representatives from Dallas, Fort Worth and Denton engaged in a panel discussion of the UTA campus in order to explain and debate the bill.

The Chambers of Commerce in Arlington, Dallas and Fort Worth all approved the bill prior to its presentation to the legislature. The UTA faculty, in a special meeting, voted unanimously not to merge with the two other institutions or SCAS.

Architect's conception of a mall-type campus to be completed in the 1980's.

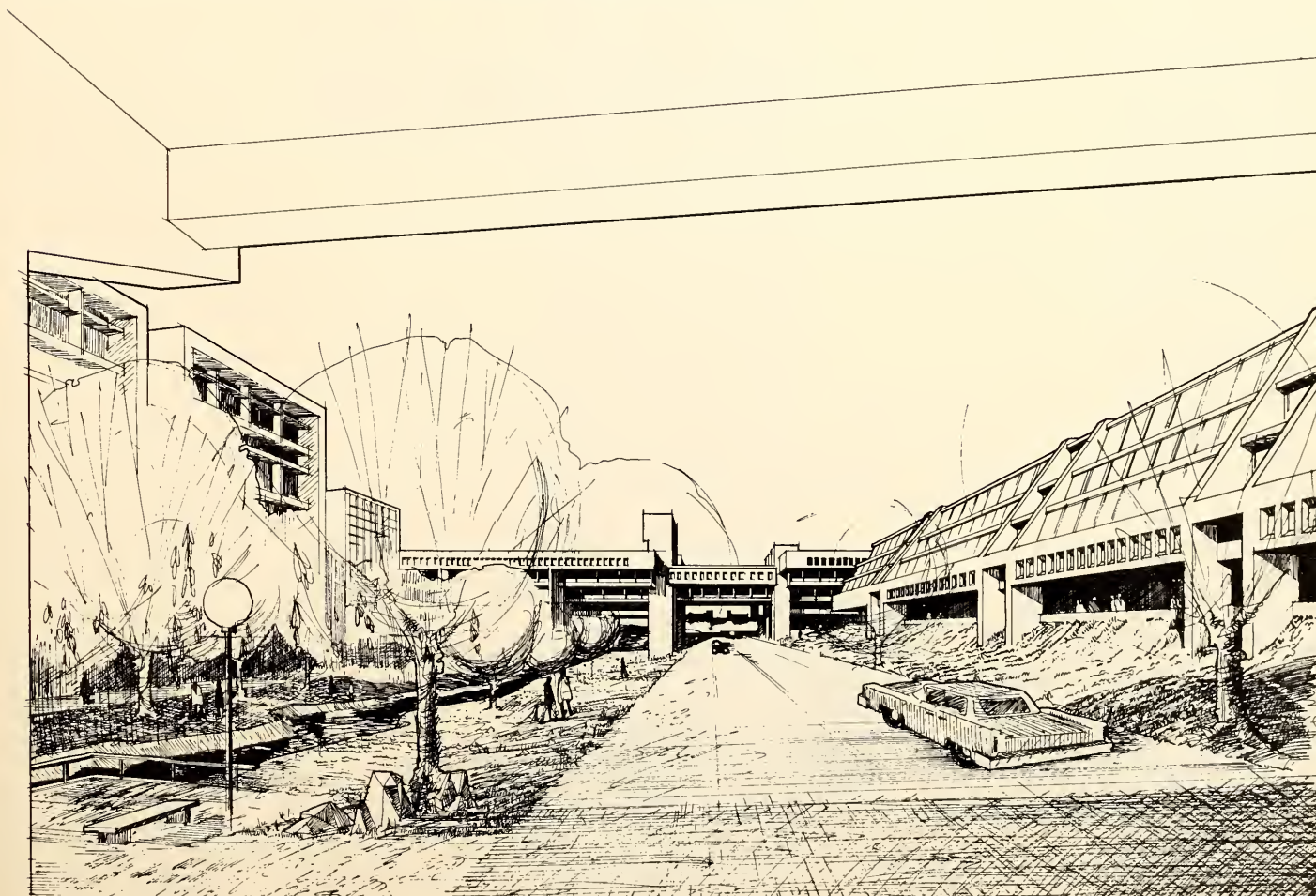

***O
R
G
A
N
I
Z
A
T
I
O
N
S***

CLUBS



R.O.T.C.

FRATERNITIES

SORORITIES

religious

PUBLICATIONS

Board Sponsors Campus Activities

The Student Activities Board, nicknamed SAB, provides cultural, social and recreational programs designed to make free time on campus more enjoyable.

Using two dollars of the \$21 activities service fee, SAB provides big name entertainment, movies, dances, parties, speakers and seminars. Some of this year's SAB-sponsored activities were the ski trip, homecoming festivities, the Snowball, Presidential Forum, fashion fair, exhibits, country of the year and the UTA birthday party.

Six activities councils work together to plan and coordinate activities. They are Leadership, Evaluation and Development (LEAD), Entertainment, Forums, Hospitality, House and Publicity.

The Board invites all fulltime students to join.

Playboy Magazine's Britt Fredrickson 1968 Playmate made an appearance at the SAB/Alpha Phi Omega sponsored Playboy Fashion Show.



Night club comedian Aaron Williams and his friend Freddy appeared at the Pat Paulsen concert during Fling '69.



Mariachi musicians The Baja Marimba Band performed in the fall.





A national young peoples' touring group, "Up with People!" made its second appearance in as many years at UT Arlington.

Television comic Pat Paulsen brought his famous brand of running comment on everything to the Fling '69 celebration, commemorating UT Arlington's second birthday.



Student Congress

The Student Congress of UT Arlington became one of the most active and powerful bodies on campus this year as it wielded its ruling powers to encompass a myriad of campus issues including the Rebel flag and theme controversy.

The group changed its name from Student Government to Student Congress this year and took a new and active part in governing the student body as it initiated several reforms.

The congress is composed of representatives from each of the four schools on campus, the inter-dormitory system, the inter-fraternity system, the inter-sorority system and the freshman class.

Several working committees study and recommend procedure on the many bills the congress introduces during its meetings. These committees are the academic affairs committee, the research, evaluation and development committee, the university finance committee, the grievances committee and the traffic and parking committee.

With the exception of the parliamentarian and the recording secretary offices, two different slates of officers have operated on the congress this year. President Jeff Hensley's resignation in the fall promoted vice president, James Livermore, to the president's chair, and elections were then conducted by the congress to select a new vice president and other officers which became vacant. Bill Saunders took Livermore's place as vice president and Art Seifert became treasurer with Charlie Dobbs as corresponding secretary. Gary Van Hemert remained parliamentarian and Jesse Hall, recording secretary.

Jeff Hensley
Fall President
James Livermore
Spring President

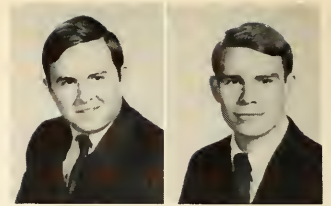

Gary Van Hemert
Parliamentarian
Art Seifert, Treasurer



Jessie Hall
Recording Secretary
Charles Dobbs
Corresponding Secretary
Bud Boynton
Public Relations Director



Patricia Allen
Engineering
Becky Backof
Science
Paul L. Davis
Liberal Arts



Wayne Fink
Engineering
Chuck Gifford
Science
David Livingstone
Inter-fraternity Council



Student Congress members discuss the Rebel theme issue during a stormy meeting in May, 1968.





Wayne Locke
Inter-dorm Council
John Madden
Engineering
Shirley Martin
Inter-dorm Council
Glen Page
Liberal Arts



Stan Perry
Engineering
Dale Phillips
Liberal Arts
Martha Rogers
Panhellenic
Joan Stott
Panhellenic



Don Taylor
Science
Tom Wallace
Inter-fraternity
Council



Jim R. McClellan
Chairman
Richard M. Jones
Vice-Chairman



Sharon Clark
Recorder
Maurice Barksdale



Robert Helpinstill
John Huggins
Charles Ingram

Student Judicial Board

The Student Judicial Board was founded on the belief of a need for justice through peer-judgement. This new addition to the governmental structure of the student community is another step toward achieving student responsibility over student matters.

The Board, which has the jurisdiction to decide on several questions arising in a student community, often has the final say on such questions as a violation of University parking and traffic regulations, election rules, and related disputes. It exercises influence on all components of the University, providing a channel through which student concern and opinion can be expressed.

Constituent Council School of Business

The purpose of the School of Business Constituent Council is acquainting the school of business student body with student government. Through their representative to Student Congress, the Council voices their opinions and ideas. The 15 active members are headed by officers John Trapani, president; Larry Bogue, vice-president; and Janetta Choate, secretary-treasurer. Dean W. B. Nelson sponsors the Council.

*Larry Bogue
Jennifer Brittain
Shirley Chandler*



*Janetta Choate
Sheldon Gerron
Tom Heying*



*Tom Higgins
Roger Lindsey
Arthur Luis*



*Ron Parham
Donald Rawe
Bill Saunders*

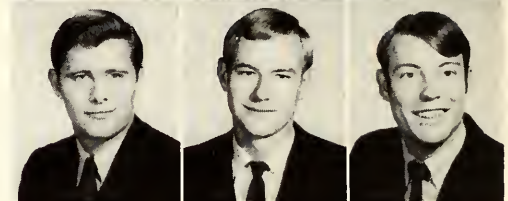

Joint Council of Student Engineers

Representatives from each of the 11 engineering organizations make up the Joint Council of Student Engineers.

Members are elected from their respective organizations or from the school of engineering at large. The Joint Council serves as the highest level of student government within the engineering school.

Council officers are Gary Trietsch, president; Roger Venable, vice-president; Lloyd Mitchell, secretary; John Madden, treasurer. The sponsors are Dr. John Patterson and D. R. Wilson.

*Carey Caldwell
Paul Crabtree
Bill Gardner*



*David Gradick
Frank Harmon
John Madden*



*Marla Markham
Lloyd Mitchell
Morris Narunsky*



*Richard Qualls
Gary Taylor
Gary Trietsch
Roger Venable*

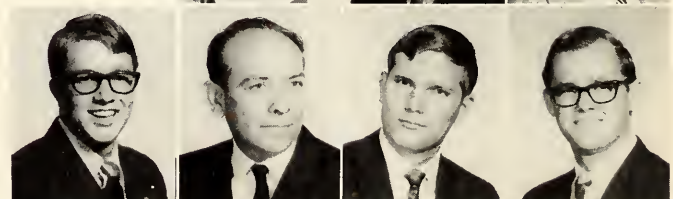

Student Assembly Liberal Arts

The Student Assembly of the School of Liberal Arts consists of an elected body of 25 students chosen from the School of Liberal Arts.

The members represent their School at Student Congress meetings and sometimes submit resolutions to the Congress. Six officers are elected by the Student Assembly. They are: Joe McCully, president; Gary Van Hemert, vice-president; Susan Huff, treasurer; and Hans Kreupling, secretary.

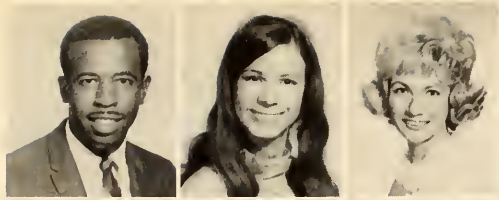

*Clarence Babers
Mary Ann Beaty
Claudia Cayton*



*Susan Cherry
Paul Davis
Charles Ingram*



*Hans Kreupling
Evelyn Langston
Bernard Long*



*Melvylin Pace
Janice Ramette
Harry Robinson
Burnie Smith
Patti Tilson
Gary Van Hemert*



*Helen Eggleston
Lou Fink
Ken Hagstrom*

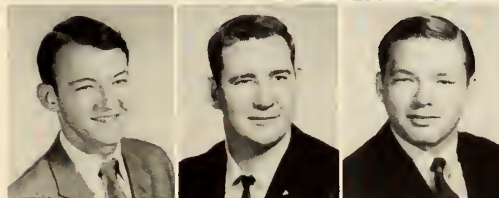

*Jerry Keating
Carl Mulcahy
David Peterson*

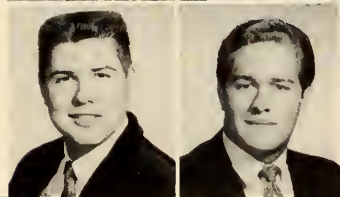

*Ronald Pyle
Dalton Rhea*

Advisory Council School of Science

The Student Advisory Council of the School of Science provides an intermediary body to function between the student body and the faculty in the school of science.

It affords the students a method for bringing their views to the attention of the University's administration. Three representatives from the departments of biology, chemistry, geology, mathematics and physics compose the 15 members of the council.

Officers include Helen Eggleston, chairman; Dalton Rhea, Vice-Chairman; Jack Melton; secretary; Carl Mulcahy, Parliamentarian; and David Peterson, Student Congress representative. Dean Peter R. Girardot sponsors the council.



Sororities
And Fraternities



*Mary Jane McCarthy
president
Linda Atkins
Pam Bodiford*



*Marilyn Boulton
Sandra Cate
Sandra Cox*



*Sharon Dyer
Lana Lambert
Sue Luck*



*Martha Rodgers
Kathleen Shannon
Jeanie Smith*

Zeta Tau Alpha surprised the soon-to-be Alpha Chi Omegas with a cake which they delivered to their table in the SUB.



Panhellenic Council

With the coming of national sororities to the UT Arlington campus, Panhellenic has gained in strength and effectiveness. UT Arlington now has five of the 26 National Panhellenic Conference members. NPC collegiates are Alpha Chi Omega, Delta Delta Delta, Delta Zeta, Phi Mu, and Zeta Tau Alpha. En Ami sorority is also a member of the campus Panhellenic.

The aims of NPC are expressed in the Panhellenic creed. "We, the undergraduate members of women's fraternities, stand for good scholarship, for guarding of good health, for maintenance of fine standards, and for serving, to the best of our ability, our college community. Co-operation for furthering fraternity life, in harmony with its best possibilities, is the ideal that shall guide our fraternity activities."

Panhellenic sponsored a fall and a spring rush which will be replaced next fall with pre-school rush. Working with IFC they participated in all Greek Week activities including the service project, Presentation Ball, Campus Canto and a reception for parents.

Panhellenic officers are Mary Jane McCarthy, president; Linda Atkins, vice president; Sharon Dyer, secretary; and Marilyn Boulton, treasurer. Ruth Cray, Dean of Women, is sponsor of Panhellenic.

Interfraternity Council

Fraternal organizations contribute an essential factor to the direction of campus life and activities. The Interfraternity Council's purpose is to offer a common goal for the social fraternities on campus and to utilize the enormous resource of community efforts within them. The highlight of the year is the IFC sponsored "Greek Week" when all of the ideas are put into action. Four hundred campus men went through rush last fall.

As Assistant Dean of Student Life, Kent Gardner sponsors IFC. Membership is composed of representatives from each social fraternity on campus. Officers this year are Bruce Hutson, president; Bill Slusser, vice-president; Mark Smith, secretary; and John Stewart, treasurer.

Member fraternities of IFC are Delta Tau Delta, Delta Upsilon, Phi Gamma Delta (Fiji), Kappa Alpha Order, Kappa Sigma, and Phi Delta Theta.

Kappa Alpha Horace Crow shows the fraternity scrapbook to a prospective pledge during IFC sponsored rush.



Anderson, Eric
Kappa Alpha
Bibb, Gene
Delta Tau Delta
Chavoya, Arthur
Kappa Sigma



Gray, Chris
Phi Gamma Delta
Greenwood, Bob
Kappa Alpha
Hamilton, Randy
Delta Upsilon



Hawkins, Steven
Delta Tau Delta
Hill, Bruce
Delta Tau Delta
Hutson, Bruce
Phi Gamma Delta



Lemond, Bill
Delta Upsilon
Livingston, David
Phi Gamma Delta
Luis II, Arthur
Kappa Sigma

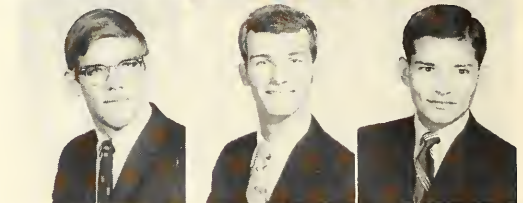

Madden, John
Phi Delta Theta
Maxwell, Bob
Kappa Alpha



Sluser, Bill
Phi Delta Theta
Smith, Mark
Delta Upsilon

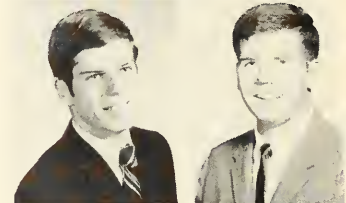

Stewart, John
Kappa Sigma





Rushes fill out Phi Delta Theta information forms during a rush smoker.

Linda McCaskil, who served as a hostess for Delta Upsilon, was one of many campus women who helped the Greek fraternities with rush smokers and parties.





Alpha Chi Omega

Sans Souci, UTA's second oldest social club, pledged Alpha Chi Omega on November 17, 1968. The affiliation with the national women's fraternity ended the history of the local organization which began in 1923. In three months the colony pledges earned the 22 pearls for their lyre badges. Initiation weekend, February 14, 15 and 16, was highlighted by the presentation of the charter to the Epsilon Lambda chapter and its 29 charter members at the Carnation Banquet. Epsilon Lambda became the eighth chapter in Texas and the 111th in the United States.

Alpha Chis have an abundance of sweethearts. They are Lynn Petrelli, Delta Tau Delta; Marie Simmons, Phi Delta Theta; Georganne Spoon, Phi Gamma Delta; Judy Cagle, Alpha Phi Omega; Vicki Barker, ASCE; Toi Smith, ASCET and Linda Atkins, Kappa Sigma Starduster. Vicki Barker is a Rebel cheerleader. Linda Atkins, Miss Grand Prairie 1968, was chosen a UTA favorite. Debbie Bridge was first runner-up in the Miss Sweden Contest. Mickey McCoy is a featured twirler for the Rebel Band.

Epsilon Lambda alum Sharon Kay Terrill, is Miss California 1968, and Alum Terry Bennett is a Kappa Sigma Starduster.

During their colonization period the pledges entertained Phi Delta Theta with a party celebrating their chartering. Alpha Chi pledges gave an afternoon "Fratty Friend" party for sorority members and an Alum Big Sis-Little Sis party. At Christmastime the pledges of Alpha Chi entertained the children at the Arlington Country Day School. As Soucis they honored the new Dean of Women with a tea.

Alpha Chi officers are Marie Simmons, president; Sandra Cate, vice president; Gloria Myers, recording secretary; June Cheatham, corresponding secretary; Luana Nicholson treasurer.

Jan Ammons
Linda Atkins
Vicki Barker

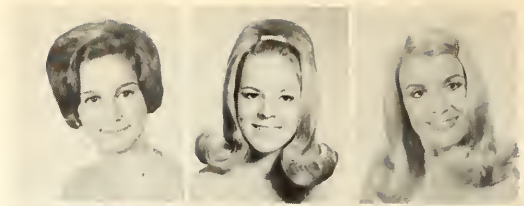

Lynne Bishop
Mary Jeanne Black
Rosanne Bobbitt



Debbie Bridge
Judy Cagle
Sandra Cate



June Cheatham
Karen Crook
Linda Dempsey

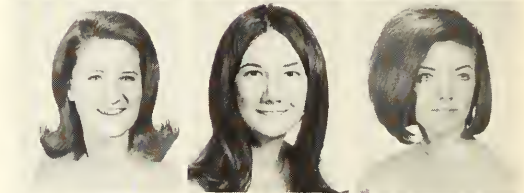

Joan Edwards
Susan Falvo
Rosanne Heinze



Diane Hooton
Judy Hunter
Linda Long



Linda McCaskill
Mickey McCoy
Gloria Myers



Luana Nicholson
Lynn Petrelli
Shari Schick



Marie Simmons
Toi Smith
Georganne Spoon
Diane Sturdivant
Philipa Tillery
Helen Weber
Libby Winegar





Members of the Alpha pledge class, the first of Epsilon Lambda, are Front row: Kay Alexander, Connie Bennett, Cindy Strong, Linda Atherton, Vivianne Herrera. Second row: Karen Finan, Janet Spivey, Nancy Dillon, Eileen Griffin, Gay Freiss, Nancy Nelson, Susan Hardwick. Third row: Karen Hahn, Mary Kellogg, Cynthia Roberts, Nancy Sormrude and Nancy Roper.



Larry Heath, Beau. Big Brothers of Alpha Chi Omega are Mike Christal, Barry Cremer, Roger Farr and Harold Smith.



Six Alpha Chis, Gloria Myers, Linda McCaskill, Mary Jeanne Black, Debbie Bridge, Linda Atkins and Shari Schick, were finalists in Reveille Beauty Contest. Misses McCaskill, Atkins and Schick were chosen Beauties.

Charter Members of the Epsilon Lambda chapter of Alpha Chi Omega.



Delta Delta Delta

Les Choisies social club pledged the national women's sorority, Delta Delta Delta, on March 8. They are to be initiated this summer.

Sandra Griffin and Cindi Coulson serve as Rebel cheerleaders. Miss Griffin is also a Reville Beauty, Kappa Sigma sweetheart, and Pecan Bowl Queen. Laceys Jan Owen and Linda Graves were chosen Reville Beauties. Kathy Christal, Pam Sims and Sandra Gregg were elected UTA favorites.

The Laceys adopted a family at Christmas and on Valentine's Day hosted a party for the children at the Pantego School. They also donated money to purchase workbooks for the school. The fall pledges gave a party at Arlington Villa and adopted a Korean War orphan. Laceys also performed in the A Phi O Terrell Hospital Show.

Sherry Ferguson is president of Les Choisies. Other officers are Susan Huff, vice-president; Linda Graves, secretary and Cheryl Zelt, treasurer.



Les Choisies Sydney Delaune, Linda Harwell and Judy Madden display a sign bearing their new name, Tri Delta.

*Donna Asa
Billie Barnes
Connie Bates
Karen Benton
Nancy Bishop
Jamie Bodiford*



*Kathy Christal
Pam Clark
Cindi Coulson
Sue Coursey
Sheralynn DeCanniere
Sydney Delaune*



*Joy Dunn
Pat Ellis
Sherry Ferguson
Jana Giddens
Sandra Gregg
Sandra Griffin*



*Martha Guthrie
Linda Harwell
Dixie Hensley
Audrey Henchcliff
Susan Huff
Barbie Johnson*





*Marilyn Jones
Pam Joyce
Pat Keyes
Dashelle Maines*

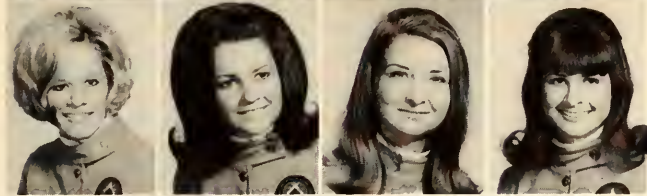

*Diane Martin
Jeri Mason
Laura Milke
Jan Owen*



*Nancy Rogers
Rene Scruggs
Sharon Self
Pam Sims*



*Sheri Smith
Sharon Soladay
Barbara Stuart
Nilta Underwood
Kathy Webb
Linda Williams
Cheryl Zelt*



*David Johnson
Lacey Beau*



Fall pledges Sue Coursey and Barbie Johnson compete in the chariot race in the Phi Delt Winter Olympics.



Delta Zeta

Delta Zeta, colonized at UT Arlington on April 16, 1967, received their charter as the Iota Psi chapter on Nov. 11, 1967. They became the twelfth Chapter in Texas and one of 180 in the U.S.

At Halloween the DZ's trick-or-treated local alums for canned goods and clothes for the Navajo Indians. Iota Psi honored area alumnae at a Founder's Day Tea on October 24.

The Delta Zeta homecoming float won a first place in organization and a first place in theme. DZ's won the Phi Delta Theta Winter Olympics. Biff Ord, beauty candidate for A Phi O Beauty and Beast Contest, won first place.

Distinguished members are: Kay Huggins, treasurer of Alpha Chi; Sharon Dyer, Panhellenic secretary; Arla Jo Payne, Geology Who's Who in American Universities and Colleges.

Delta Zeta is directed by Susie McNatt, president; Lynda Mayfield, vice president (rush); Elaine Pehkonen, vice president (pledge trainer); Martha Corboy, recording secretary; Jeanie Smith, corresponding secretary; and Jo Dora Baird, treasurer.

Anita Ahrens
Jo Dora Baird
Susan Cherry



Martha Corboy
Sharon Dyer
Kay Huggins



Irene Liske
Susie McNatt
Peggy Miller



Dinah Norton
Biff Ord
Elaine Pehkonen



Maria Perricone
Cynthia Saffarrans
Toni Schneider



Kathleen Shannon
Pat Shumway
Dorothy Smith



Delta Zetas cheer for their sisters in the Winter Olympics. DZs won the Phi Delt-sponsored games.





*Nancy Steinecke
Bonnie Stoddard
Helen Sramek*



*Patti Tilson
Carol Weiss
Paula Young*



Jim Leroy



Elaine Pehkonen discusses sorority life with a rushee.

Dinah Norton makes a three point landing while competing in the Olympics chariot race.



Delta Zeta's Homecoming float won in both organization and theme.





En Ami

In November 1960, En Ami was established on the Arlington campus. Since that beginning, En Amis have played a vital part in all phases of campus activities. Collectively they won the scholarship award seven times in eight years. Their honors include Ann Reagan, Reveille Beauty; Susan Behnke, Pistol Team sweetheart; Jenny Baker, Rifle Team sweetheart; Marilyn Boulton, Panhellenic treasurer; Lana Lambert, Interdorm Council representative; Joan Dawson, Mam'selle for Neiman-Marcus Fashion Fair; Joan Dawson and Liz Einhaus, Outstanding SAB members 1967-68; Kathy Bomar, Forum Council Chairman; Susan Elder, Hospitality Council chairman; Debbie Aydt, assistant editor Shorthorn; Carmen Escajeda and Jenny Baker, associate editors Reveille.

En Amis are led by Tina Barnett, president; Johnnie Barton, vice president; Cathi Hickman, secretary; Sharon Camp, treasurer and Joan Dawson, pledge trainer.

*P. K. Anderson
Marti Atkerson
Jenny Baker*



*Barbara Balvin
Tina Barnett
Susan Behnke*



*Moonyean Beil
Kathi Bomar
Marilyn Boulton*

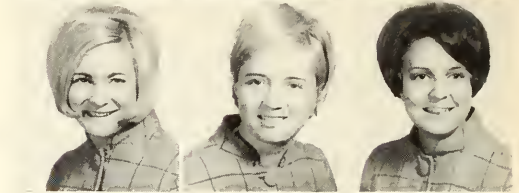

*Brenda Callaway
Sharon Camp
Nancy Chandler*



*Joan Dawson
Susan Elder
Carmelita Escajeda*

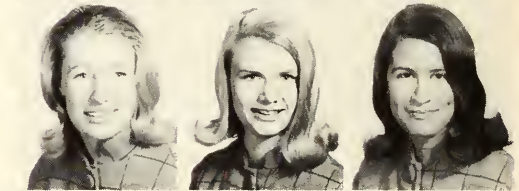

*Linda Garza
Pamela Greener
Cathi Hickman*



Doris Hill



Vicki Jackson



Blanche Lakota



En Ami pledges boast their contribution to the Homecoming Parade.





"Speeding" toward the finish line are En Ami sisters Joan Stott and Barbara Balvin.



Bob Crouch
Beau



Gardner Chambliss
Pledge Beau



Lana Lambert
Venita Lovelace
Linda McLerran
Barbara Morris
Jane Neeley
Ann Reagan

Barbara Reed
Paula Shallcross
Colleen Snowden
Laura Stith
Joan Stott
Barbara Totten



Elaine Vranes
Pam Winget
Jane Wood

Barbara Morris presents the "Best Pledge" award to A'Ree Kersen during the En Ami Initiation Banquet held for their fall pledges.



Big Sis Susan Behnke pins En Ami active pin on Nancy Chandler while Jenny Baker and other sisters look on happily.





Phi Mu

Phi Mu, second oldest national women's fraternity, was the first National Panhellenic sorority established at UT Arlington. They were colonized on April 16, 1967, and became the Epsilon Zeta chapter at installation ceremonies on October 21, 1967. Phi Mu has three sister chapters in Texas and one colony. Nationally there are 107 Phi Mu chapters.

Phi Mu began the UTA Blood Bank for students and faculty and received state wide recognition for their "Bleed-In" idea. Phi Mu activities include a Founder's Day Banquet, Big-Little sister slumber party, a Carnation Banquet and the National Convention and leadership conference.

Cathie Wincovitch is president of Epsilon Zeta. Other officers are: Mary Ellen Gann, vice president; Terre Miner, secretary; Debbe Crayton, treasurer; Susan Franklin, membership director; Mary Ellen Nipp, pledge trainer and Martha Rodgers, Panhellenic delegate.

Sandra Cox
Debbe Crayton



Patti Elder Dean
Mary Gann



Janet Jackson
Linda Lou Jones

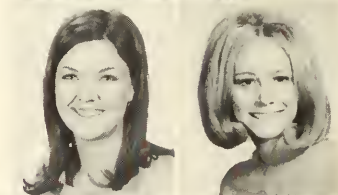

Terre Miner
Karen Pollard
Martha Rodgers



Freida L. Turrentine
Cathie Sue Wincovitch
Glenda Zimmerman



Phi Mu Martha Rodgers plays musical tubs at the Phi Delt Winter Olympics.





Phi Mu's join together for an evening meal.



*Tommy Boorman
Phi Mu Beau*



A Phi Mu looks relieved knowing that the egg she is tossing in the Winter Olympics is safe in her hands.



Zeta Tau Alpha

Avolonte, UTA's oldest social club, was pledged to the national women's fraternity Zeta Tau Alpha on Oct. 3. The ZTA colony was initiated as the Zeta Sigma chapter on April 11-13. The Arlington group is the 13th chapter in Texas and 114 in the United States.

The Zetas involved in campus life are Cindy Hall, Miss UTA; Mary Jane McCarthy, Panhellenic president; Donna Beard, Rebel Band majorette; Cindy Hall and Cindy Campbell, Kappa Sigma Stardusters; Mary Locke, Sam Houston Rifle's Sweetheart; Jackie Lay, Staff sweetheart; Pat Cloughly, Insurgent Team sweetheart; Cindy Sabatucci, B Company sweetheart; Pat Taylor, FIJI Lady of the Black Diamond; Vicki Sheldon, C Company sweetheart and Rebel cheerleader. Jorja Jackson and Vicki Sheldon are UTA favorites.

Zeta Tau Alpha spring pledges are Susie Brewer, Donna Crenshaw, Carole Cunningham, Jeanne Fields, Jill Flinton, Gayle Gorskick, Donna Hazlewood, Sandra Hill, Mary McMurtre, Linda Mackey, Pat Moore, Cheryl Obert, Debi Oliver, Linda Stobaugh and Beverly Wilson.

Executive officers are Pat Taylor, president; Jorja Jackson, vice president; Cindy Hall, recording secretary; Mary Jane McCarthy, corresponding secretary and Pat Cloughly, treasurer.

Bunny Alexander
Becky Backoff
Donna Beard



Jeannie Brinson
Sarah Bryant
Linda Bush



Cindy Campbell
Angela Capote
Cathy Cheek



Pat Cloughly
Ann Dalley
Ray Gamble



Mary Godfrey
Cheryl Griffin
Cindy Hall



Linda Hicks
Susan Hoffman
Karen House



Jorja Jackson
Keri Krueger



Irene Larsen
Jackie Lay



Mary Locke
Brenda Locker



Zeta Tau Alpha had a float and a car in the Homecoming Parade.





*Lu'Ann Logan
Leigh London
Sue Luck*



*Mary Jane McCarthy
Jeri Mahan
Kathy Meyer*



*Jeannie Northcutt
Laura Payne
Cindy Richey*



*Jackie Richardson
Cindy Sabatucci*



*Pam Scott
Susan Schroeder*



*Vicki Sheldon
Pat Taylor*



*Mary Walsh
Bettie Williams*



*Suzanne Williams
Charlotte Young*



Larry Wier, beau

A Zeta mounted on her sorority beau Larry Wier charges into an egg-busting battle during Winter Olympics.





Delta Tau Delta

After a small beginning on campus only six years ago, Delta Tau Delta is one of the most progressive and respected social fraternities on campus. Forwarding the progress this year were 51 active members and 30 fall pledges.

The Delts, as they are better known, participate in a wide range of activities. The biggest activity of the year is sponsoring the Campus Canto during Greek Week. This is a group singing contest held among the campus sororities and fraternities.

Delt honors include receiving the scholarship trophy every year it has been offered since 1963. Individual honors are numerous, including: Bob Crouch as beau of En Ami Sorority; Jim Wallace as UTA cheerleader; and James Livermore as president of Student Congress.

The honors of Delt Duchess go to Lynn Petrelli, with Jeir Mason and Jean McDade as her attendants.



Sweetheart Lynn Petrelli enjoys the homecoming parade despite the cold.

Rodney Acker
Leslie Baxter
Jim Beggs
Brian Bibb
Gene Bibb
Jon Charles Black
Bill Blankenship

Robert A. Brouch
Dale Brown
Bobby Bush
Billy Cade
Mark Carter
Donny Crawford
Gardner Chambliss

Tom Creme
Don Crowe
Charles Dobbs
Bill Dollar
Larry Dunn
James Falls
George Felix

Ronald D. Foster
Jacque Frazell
Sam Garrett
Chuck Gifford
Phil Grafft
David Wayne Hampton
Thomas Harris



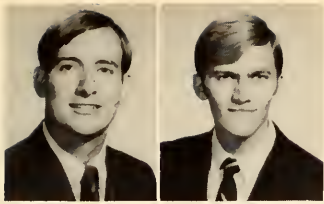

*Bill Hart
Steve Hawkins*



*Bruce Hill
Taylor Huebner
James Levins
James Livermore*

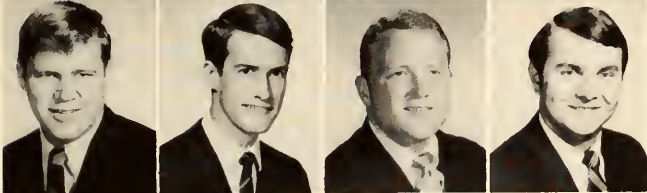

*Robbie Mardis
Jim May
Dave Moore
Raymond Moore*



Lynn Petrelli, Sweetheart



*Ronnie Morrison
Walter Nichols
Bryan Renfro
John Resiveir
John Philip Riddle
Dawson Smith
Joe Gary Smith*

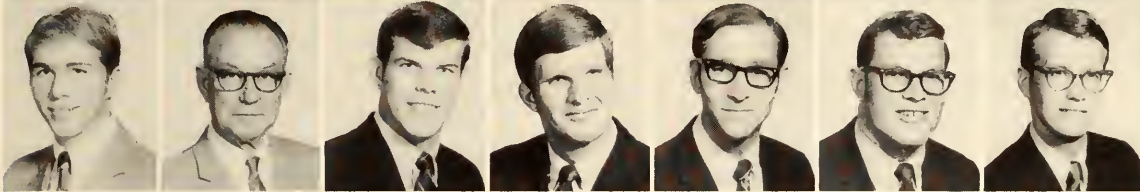

*Paul St. Charles
Esthel Strouble
Richard Teague
Norman Tindall
Jan Wallace
Tom Wallace
Tom Ward*



Delt brothers Chuck Gifford and Wayne Hampton give the extra effort to win the intramural football championship.



Delta Upsilon

Founded in 1834 at Williams College in Virginia, Delta Upsilon expanded to the U.T. Arlington campus in the fall of 1967. The membership on campus has grown from Miles Bryant and David Rogers to a roll call this last fall of 27 actives and 15 junior members.

Continuing a national tradition of community activities, the UTA chapter has expanded into local activities. The American Cancer Society always depends upon DU's help in its annual fund raising drive. Also, their improvement projects at Randall Mill Park have earned a citation from the Arlington Betterment Association.

On campus, Randy Hamilton receives honors as Phi Mu beau, and Mark Smith as the fall secretary of I.F.C. Honors are obtained on the athletic fields by Sam Martin in football, Mac Whiddon in tennis, and Rodney Wilson in bowling.

A well rounded social life is also enjoyed by the brothers. Everyone looks forward to the White Rose Formal, the Gringo Get-together, and the Texas-O.U. Weekend.

Officers for the fall semester were: Randy Hamilton, president; Miles Bryant, vice-president; Bob Helpinstill, secretary; and Larry McSpadden, treasurer.

Larry Adair
Harvey Atchison
Layne Bradley



Robert Brown
Miles Bryant
John Ronald Casper



Ronnie Castleberry
Tom Caudle
Brian Clem



Ken Cox
Roy Dennis
Sam Dick



Tom Donaldson
Paul Eichenberger
Bobby Fry



Barry Good
John Griswold
Randy Hamilton



Helping at spring rush were, sitting, Jennifer Stritmatter; Pat Shaw; Jeannette Coburn. Standing, Sandra Reese; Shari Ninsant; and Mary Lynn Hebert.



Brothers gather for fall initiation.





*Tom Hawkins
Bob Helpinstill
Ron Honeycutt*



*Bill Lemond
Don Livesay
Sam Martin*



*Wally Monreal
Roger Ray
David Shepard*



*Mark Smith
Rodney Wilson
John Wright*



Deborah Kraus, Sweetheart

Robert Brown explains DU brotherhood to a rushee.





Phi Gamma Delta was originally organized as an off campus social group known as Tri Chi. In 1967 Tri Chi was initiated as a colony of Phi Gamma Delta and received a national charter on August 25, 1968.

The Fijis, as they are commonly known, place a high value on campus and community projects. Each holiday season the Fijis enjoy a Christmas party and an Easter Egg Hunt with one of the sororities at the Lena Pope Orphans Home in Ft. Worth.

On campus they take full advantage of the spring fever with the "Hat Grab" between the campus sororities. The semester is capped off with the Fiji Western Day and Rodeo in which all of the Greek fraternities and sororities compete for prizes.

Campus leadership is also a key to Fiji brotherhood. Dale Philips and Chris Gray are in Student Congress. Bruce Hutson is Interfraternity Council president and Scott Taylor serves as the school spirit symbol, "Johnny Reb." Cheerleader John Matheson cheers on his brothers Mike Baylor, Robert Overton, Charlie Soladay, Mike Stamps, David Wollenman and Walt Hammond in varsity sport events for the Rebels.

Larry Able



Monty Anderson
Gerald Baker
Rod Barber

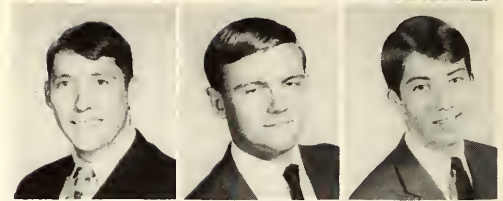

Jeff Barton
Mike Baylor
Scott Bradford

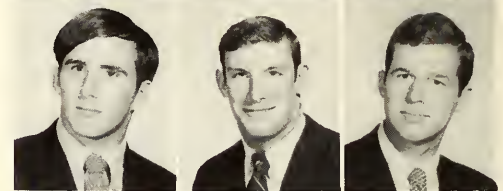

Tom Brown
Bovie Browning
Ronnie Chambers



David Clark
Tom Daily
Jack Diehl

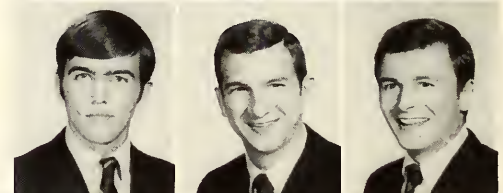

Roger Farr
Steve Flusche
Rickey Graves
Cris Gray
Bob Hackler
Andy Haden
Bill Benton



Walt Hammond
Bruce Hutson
Mike Jarrett
Randall Kildow
Mike Lance
David Livingston
Carl Marshall

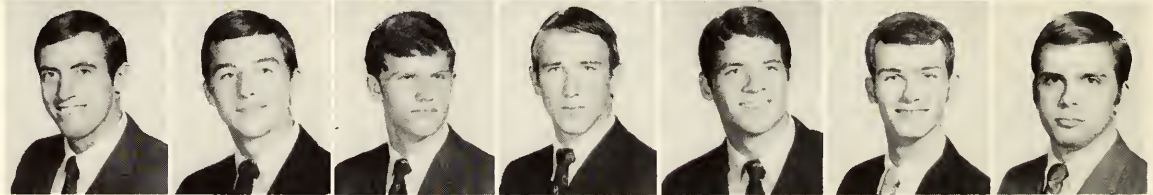

Mike McMillan
John Merrell
John Morosco
Thomas M. Norton
Jerry Oats
Ronnie Overbeek
Robert Overton

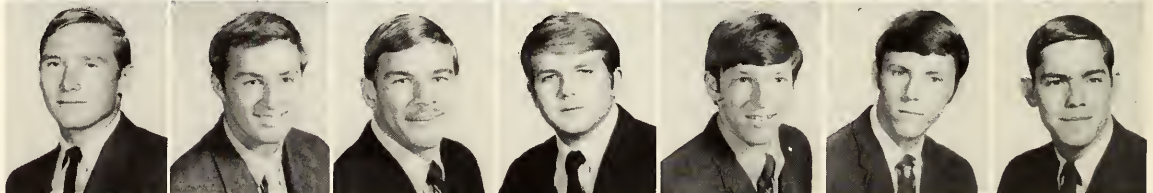

Christy Patrick
Orsen Paxton
B. J. Polk
Frank Prochaska
Brett Ray
Douglas Reid
Pat Remington





*Steve Roe
Sandy Sanford
John Shear
S. D. Sheppard*

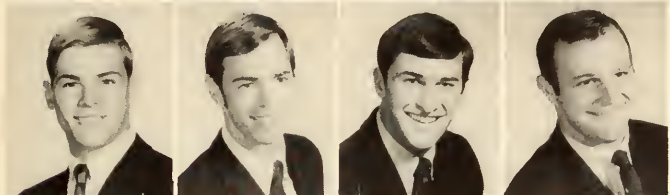

*Rudy Smith
Michael Smith
Charles Soladay
Mike Stamps*

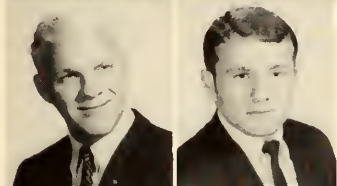

*Dale Stephens
Alan Stockard*

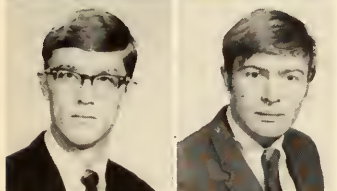

*Scott Taylor
Steve Tibey*

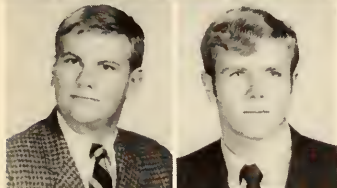

*David Tipton
Bill Walther*



*John Warkentin
Kirk Welden*

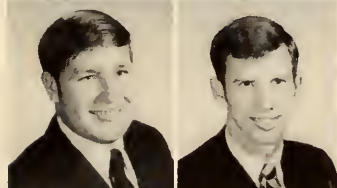

*Wes West
David Wollenman*

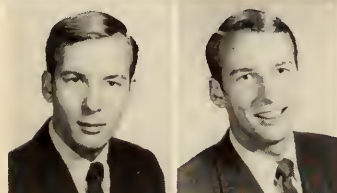

*Richard Zemenick
Robert Zemencik*



*Ladies of the Black Diamond
Sandra Gregg, Martha Guthrie,
Georganne Spoon, Pat Taylor.*

Fiji brothers Bruce Hitson, Jack Diehl, and Rod Barber congratulate a fellow Fiji, Mike Stamps, after a victorious football game.





Kappa Alpha Order

Founded in 1865 at Washington and Lee College in Virginia, Kappa Alpha Order expanded to the U. T. Arlington campus on April 26, 1968 as the Delta Iota Chapter, with 16 charter members. Since then they have played an influential role in campus life.

The brothers participated in Greek Week activities last year when fellow Greeks performed community and campus services. The brothers were rewarded for their school spirit on campus with the Spirit Stick. This year the KA's will continue the Old South Week activities with games, and Old South Ball and an all-school dance.

Personalities on campus include Frank Taylor, weightlifting champion of the middle weight division, and varsity golfers Steve Burford, Gary Payne, Rusty Stricker, and Bob Greenwood.

Officers are Eric Anderson, president; Bob Greenwood, vice president; Jim Knox, treasurer; and Ralph Caraway, secretary.

Faculty sponsor is Kent Gardner.

*Eric Anderson
Ronald Keith Bain
Cecil H. Brewer*

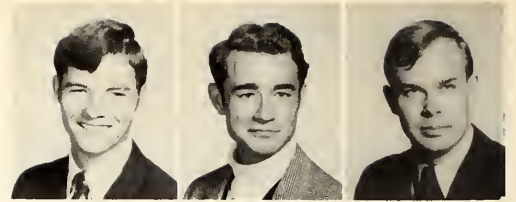

*Ralph E. Caraway
Horace W. Crow
William E. Duke*



*Victor L. Garza
Robert Greenwood
James C. Henry*

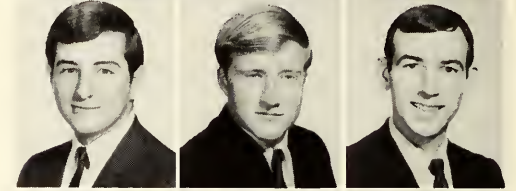

*Robert O. Hollingsworth
Taylor M. Huebner
Walter Keasler*



*James Lloyd
Robert B. Loveless
Gregory McDaniel*

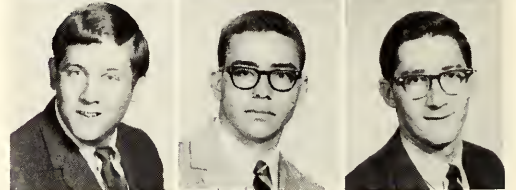

*John C. Marin
Charles A. Martin
Robert Maxwell*



Brothers promote enthusiasm at a football rally. Kappa Alphas were awarded the spirit stick for their active support of sports activities.

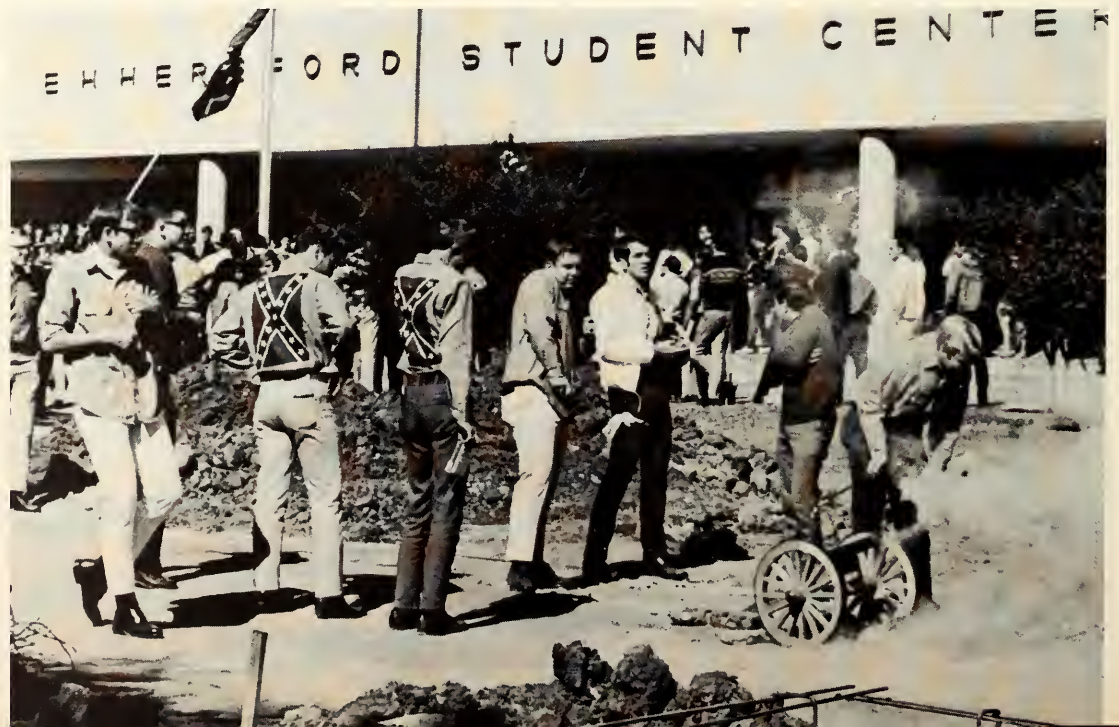



*Johnny Clinton Morrow
Dayton Paschal
Gary R. Payne
James L. Robbins*

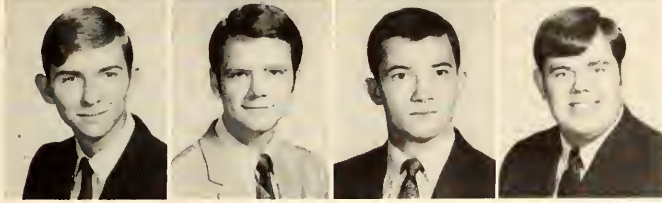

*Rusty Stricker
John Wakefield
Larry Webb
James M. Winton*



Anna Caesar, Sweetheart



Walter Keasler, Dayton Paschal and Charles Martin carry Kappa Alpha brotherhood to the intramural football field.

Fraternity spirit abounds at a spring rush party.





Phi Delta Theta

The small group of Arlington State dormitory students who organized as Les Res Premiers, the First Kings, in 1961 probably never realized that their small brotherhood would, in just seven years, evolve into one of the most powerful and accomplished fraternities on campus.

The Les Res Premiers became known as Alpha Sigma Chi, or Alfasigs, and in December of 1968 affiliated with Phi Delta Theta, national fraternity.

Phi Doug Russell represented the U.S. in the world olympics this summer and won two gold medals. Weldon Grisham was captain of the Rebel football team. Dick Hill and Skip Butler were named to the All Southland Conference team. DeWayne Gray and Al Kraft are track captains.

Winter Olympics, a highlight of the fall semester, is sponsored by the Phis for the campus sororities. Community service is emphasized by supporting a Greek orphan child and by sponsoring a Christmas party for delinquents in the Dallas Detention Home.

Officers for 1968 are John Feik, president; Tom Schneider, vice-president; David Jackson, secretary; Leo Davis, treasurer; Barry Cremer, parliamentarian; Terry Gilbert, warden; and Weldon Grisham, chaplain.

Alvy Dodson
Sherwin Eskew
John Feik
Jim Foster
Gary Gansert
Greg Gansert
Olie Garrison



Terry Gilbert
Keith Graham
Weldon Grisham
Gough Grubbs
Larry Heath
Toy Henson
Dick Hill



Aubre Howell
David Huckaby
Bob Isbell
David Jackson
Steve Jenkins
Robert Johannesen
David Johnson



Roy Anderson
Mike Barnett
George Bellomy

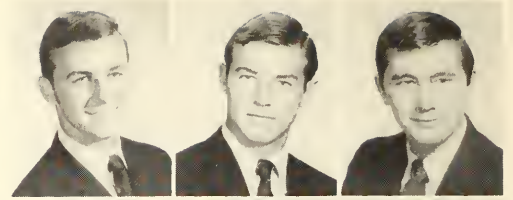

Steve Bowers
Larry Bowman
Gary Brown



Greg Brown
Jack Burroughs
Skipper Butler



John Cadena
Steve Cavender
Pat Childress



Johnny Colgin
Howard Conine
Barry Cremer

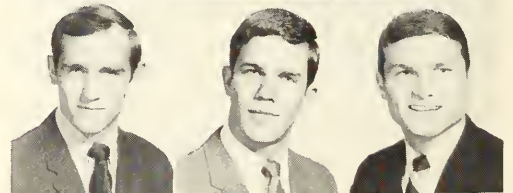

Rex Crosswhite
Ric Cunningham
Leo Davis

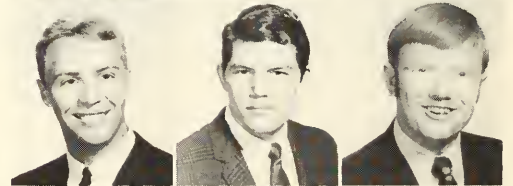



*John Jones
Greg Kent
Gordon Kinney
Doug Koebernick*

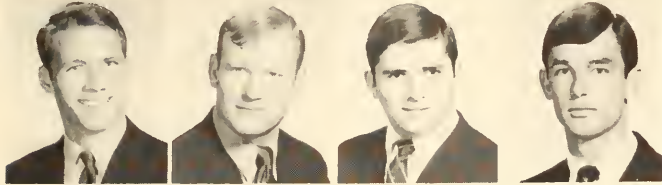

*Al Kraft
Walter Linn
John R. Lopez III
Jim McCoy*

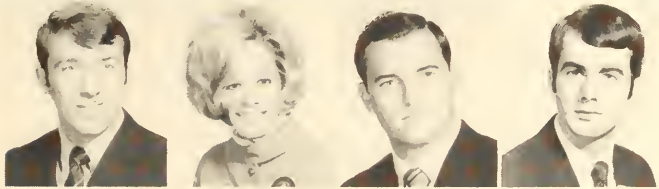

*John Madden
Diane Martin, Sweetheart
Stan Perry
Jon Ransom*

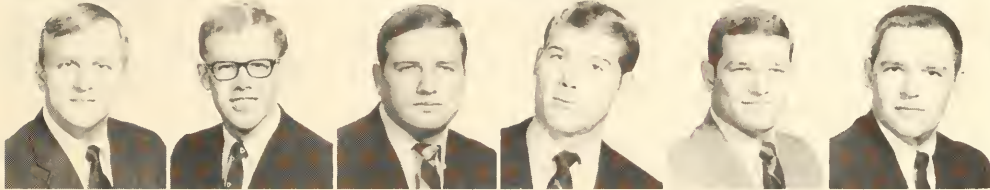

*Buddy Reed
Gary Roark
Walt Robison
Tom Schneider
Danny Scott
Brack Shaver*

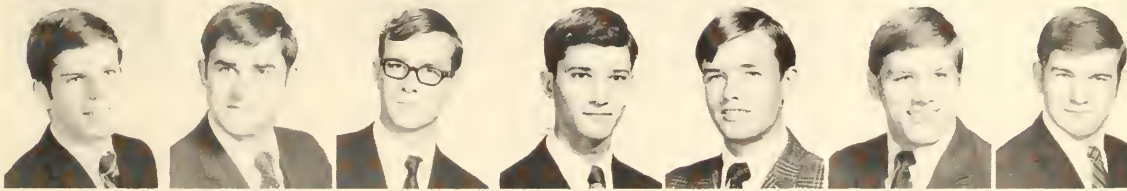

*Bill Slusser
Glenn Sodd
Mike Soward
Charles Smithson
John Stockton
Terry Stuart
Cordel Swindle*

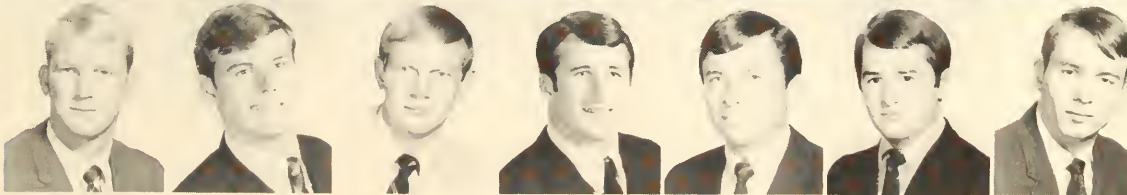

*Hal Thorne
Charlie Turner
Rusty Vaden
Bruce Wilson
Hough Wilson
Larry Wolfe
Steve Wright*



Marie Simmons, Sweetheart

Winter Olympics include a Greek beauty contest.





Kappa Sigma

Kappa Sigma, originally founded in 1400 A.D., is looking forward to celebrating its 100th year in North America. The accomplishments of the Theta Omega chapter on our campus have followed years of tradition. National officers Willard F. Rockwell, Worthy Grand Master, and J. Robert Mahony, Executive Director, recently visited this chapter and deemed it the most progressive Kappa Sigma chapter in the Southwest. This honor has been earned through various campus and community activities.

In the community, the brothers gathered forces and spent a whole weekend moving the local Y.M.C.A. into their new building. On another occasion they cleaned the grounds at the Eastern Star home for the aged.

Participating in campus life are varsity athletics George Medland, Bill Saunders, Richard Prince, Don Jordan and Bret Malott. Other campus leaders include Bill Saunders in Student Government, John Stewart, president, S.A.B., and Robert Frazier as a Rebel Cheerleader.

Kappa Sigma excels in social life as well. Various parties such as the Founders Day Formal, pledge-active parties, the Hells Angels party, and a spring retreat to the Ozarks provide encouragement for the brothers throughout the year.

Officers are: Arthur Chavoya, Grand Master; John Meade, Grand Procurator; Jim Bennett, Grand Master of Ceremonies; Gary Newsom, Grand Scribe; and Monte McCormick, Grand Treasurer. Chena Gilstrap is faculty sponsor.

*Mike Harpold
Richard Hoekendorf
Charles Ingram
Larry Jernigan
Don Jordan
Jeffrey Kirkpatrick*

*Eric Koncak
Richard Lang
Greg Loyd
John McCormick
Jerry McGill
Bryan McMahan*



*Ronnie Appelbee
Jonathan Arostegui*



*Jim Bennett
Tom Boorman*

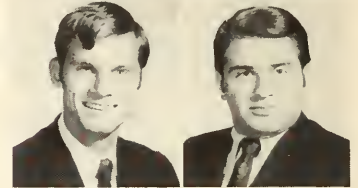

*Arthur Chavoya
Mike Christal*



*Marty Christie
Leonard Cochran*



*John Dobbs
Durman Dunaway*

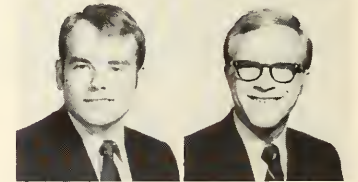

*Ronnie Dungan
David Dutton*

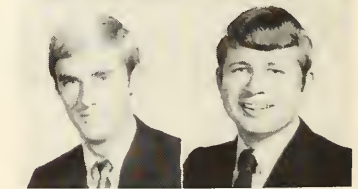

*Sid Eppes
Rob Frazier*



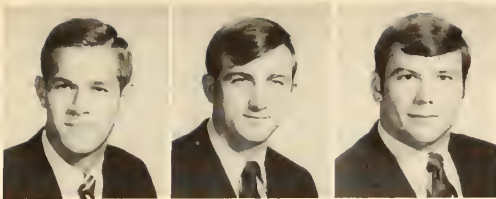

*Brett Malott
John Meade
George Medlen*



*Gary Moore
Paul Morawski
Don Neely
Gary Newsom*



*Eric Olcott
James Payne
Len Pennock
Robert Pickett*

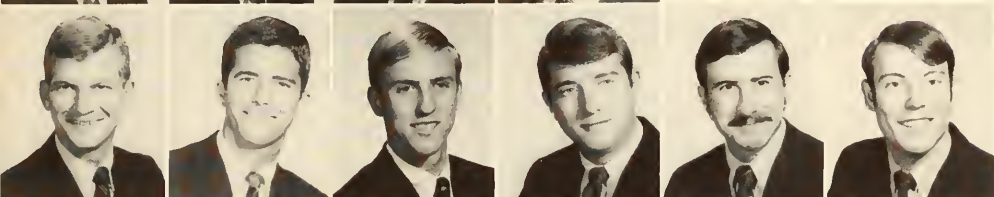

*Robert Pitchford
Richard Prince
Jimmy Pritchett
Ed Reeves
Dennis Rollans
Bill Saunders*

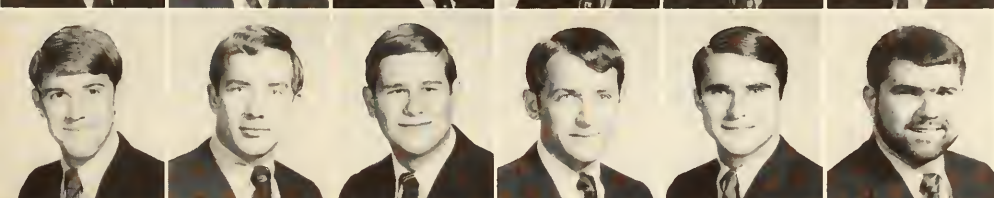

*Mike Scott
Tommy Simmons
Jim Spalding
Mare Stephens
John Stewart
Mike Swain*



*John Towery
Rocky Walton
Ronnie Walton
Charles Welch
Tom Wolfgang
Lynn Worden*



Sandra Griffin, Sweetheart

A hand of brotherhood is extended at the Kappa Sigma lodge.



Stardusters

The Little Sisters of the Star and Crescent is a select group of women who have repeatedly shown their enthusiasm and willingness in working with Kappa Sigma fraternity.

The Little Sisters or "Stardusters", as they are sometimes called, were initiated Sept. 7. Their functions include aiding in Rush and serving as official hostesses for the lodge.

Among the titles held by the Stardusters are Miss UTA, Miss Dixie Bell, Miss Grand Prairie, Miss Pecan Bowl, president of Les Choisies sorority, two campus favorites and three Reveille Beauties. Sororities represented include Alpha Chi Omega, Les Choisies and Zeta Tau Alpha.

The president of the Little Sisters is Sandra Griffin, Kappa Sigma sweetheart.



Kappa Sigma president Arthur Chavoya chats with Stardusters Sandra Griffin, Linda Atkins and Cindi Hall.

Little Sisters Terri Bennett, Martha Arwine and Sherry Ferguson battle their Kappa Sig big brothers in a scrimmage at the Kappa Sig lodge.



Martha Arwine
Linda Atkins
Terri Bennett



Cathy Christal
Sherry Ferguson
Sandra Griffin



Cindi Hall
Fred Kirkpatrick



Organizations



Dr. Margaret Wiley
James Everett
Robert Walford
Patricia Andrews
Arlen Barksdale
Anne Beeman
Terry Bennett



Bette Bronstead
Katherine Brown
John Bunt
William Cade
Daniel Capers
Dianne Carson
Claudia Cayton

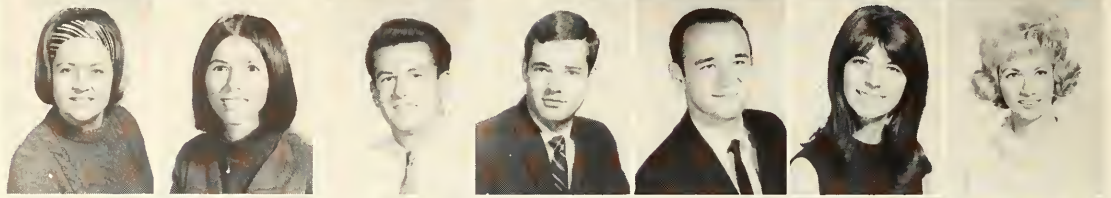

Marilyn Clark
Sharon Clark
Elaine Coville
Barry Cremer
Avis Crisp
Gary Cumbie
Suzanna Dana



Raymond DeBrooke
John DeMarines
John Doerr
Paula Dorsey
Alice Ellis
Jon Estes
Lucas Faulkenberry



Lou Fink
Frieda Forcht
G. C. Freeman
Jon Gibbons
Douglas Hance Jr.
Clista Hancock
Gary Haynie



Alpha Chi Recognizes Scholarship



Dr. Margaret Wiley performs installation services for this year's officers among whom are James Everett, Gary Van Hemert, and Dorothy Powell.

Alpha Chi, an honor society for juniors and seniors with a grade-point average of 2.5 or better, is designed to promote and recognize scholarship and those elements of character which make scholarship effective.

The organization, which is sponsored by Dr. Margaret Wiley of the English Department, hopes to help UT Arlington grow academically by having speakers on such subjects as foreign universities and various educational problems on this campus.

The motto of the club is "Ye shall know the truth and the truth shall make you free." Officers are James Everett, president; Gary Von Hemert, vice-president; Sharon Pannell, treasurer; Clista Hancock, recording secretary; and Dorothy Powell, corresponding secretary.



Dr. Margaret Wiley presents the Region II scholarship of \$150 to James Everett.

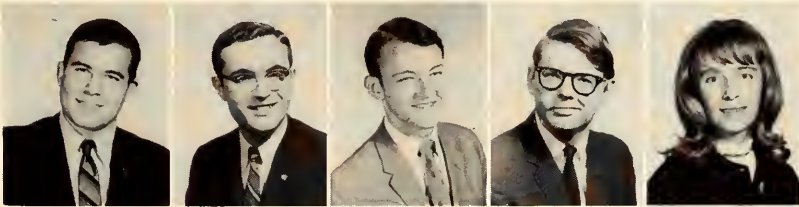

*Dwight Hill
Michael Jones
Jerome Keating
Mark Kelly
Mary Knight*



*Donna Koch
William Koerner
David Lamance
David Levy
Carolyn Luck
William Manrum
Roy Markham*

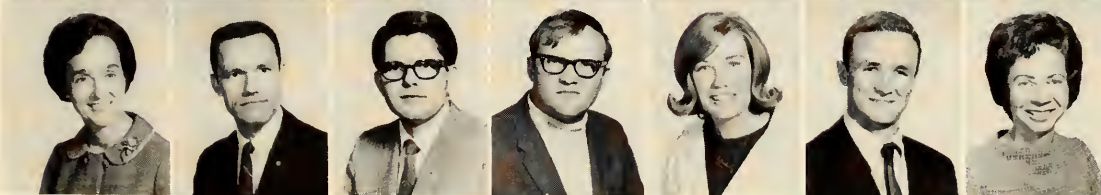

*Ruth Metcalf
Thomas Moseley
William Mueller
James Neel
Sharon Pannell
James Pearce
Dorothy Powell*



*Ronold Pyle
Dalton Rhea
Thomas Rogers
Billy Schulze
Patricia Sessions
Kenneth Simpson
Judith Dale Smith*



*Patricia Taylor
Diane Tucker
William Van Hemert Jr.
Lee Westerbrooks
Darlene White
John Wollenman
Tommie Wood*

Campus Utilizes A Phi O Service

Theta Tau Chapter of Alpha Phi Omega received a national award in December for its work encompassing more than 5,000 hours of school and community service. The chapter was ranked 11th in the nation among schools with more than 10,000 students. UT Arlington officers traveled to the national convention in Washington, D. C. to receive the award.

They also received an armband and pin from Astronaut James Lovell which he wore on his flight around the moon. They are in the national Alpha Phi Omega headquarters at Kansas City, Mo.

Projects of the chapter included organizing variety shows which were presented at the Terrell State Hospital, maintaining a lost and found office, and serving as election workers during campus campaigns.

A Phi O members also sponsored a Foster Parents Day, the Beauty and the Beast Contest, a sports car rally and tutoring programs. Members served as ushers for the graduating exercises. Community service projects included sponsoring a Scoutorama and Boy Scout Sunday.

Although a service fraternity, A Phi O has a program of social functions including honors and pledge-active banquets and champagne rush parties.

The sponsors are Dr. Floyd Cash, Charly Harrell, Donald Majka, Col. Charles McDowell, Harry Meissner, Elwood Preiss, Fred C. Reagan and Dr. Allan Saxe.

Judy Cagle, fall semester sweetheart, was re-elected for the spring semester.



Alpha Phi Omega officers Lane Bradford, Larry Minter and Ron Brooks display the letter informing them that their chapter was ranked 11th in their school classification.

Larry Minter
President — Fall
Judy Cagle, Sweetheart
Lane Bradford,
President — Spring



Ron Albertson
Jim Atkins
Ralph Baldrige
Ken Bates
Mark Biebighauser
David Bolen
Bill Booth

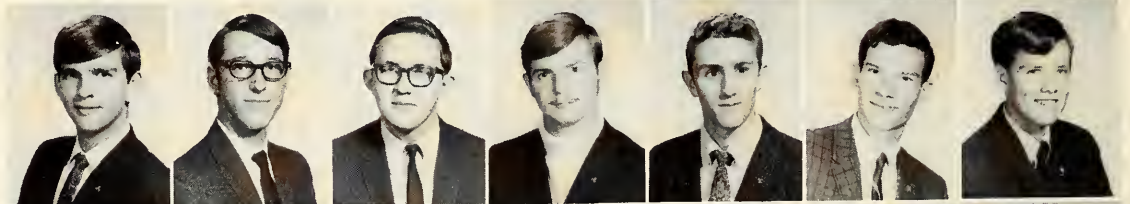

Earl Bradley
Carl Britton
Ron Brooks
David Brown
Bruce Buckner
Gardner Chambliss
William Clayton



Glenn Day
John Derr
Dennis Duke
Chuck Dunlap
Mike Fitzgerald
Paul Flohr
Leroy Garcia



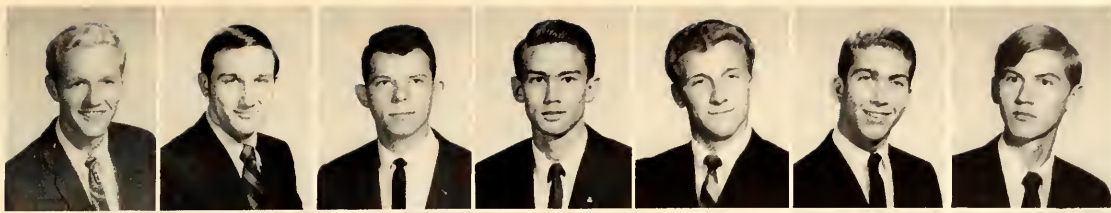

Kirk Gay
Comer Gilmore
Crayton Gordon
Loren Hart
John Hamilton
Jim Hampton
David Harmon

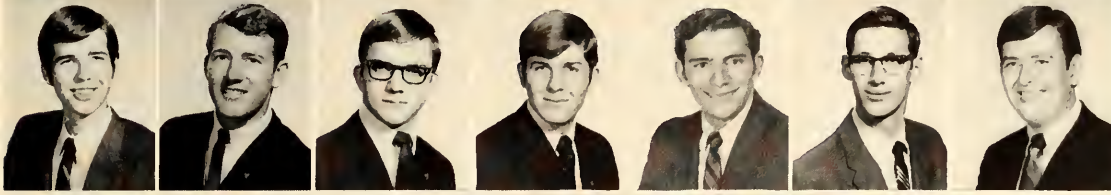

Gordon Jacobson
Robert Kirby, Deceased
George Lawton
Jim Lilly
Chuck LoPresti
Bob McCarty
Larry McKee

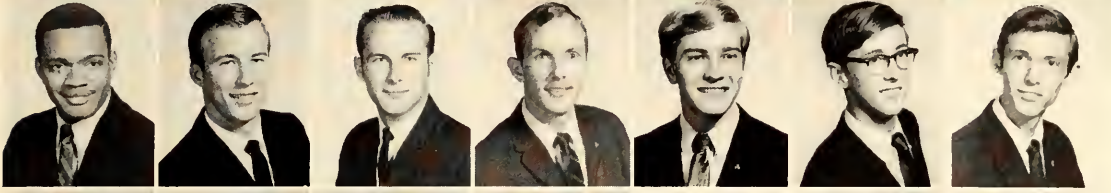

Jerry Mathis
Kerry Moseley
Lavon Motley
Don Park
Fred Parker
Richard Parker
Gene Parrish



David Peterson
Harry Phipps
David Pinson
Bill Powell
Dana Rittiman
Dan Simmons
Don Sloan



Mike Story



Don Wible



Dale Williams



Paul Woods



Dean Charles
McDowell, Sponsor



Alpha Phi Omega members George Lawton and Don Park watch the signing of a telegram sent to Olympic swimmer Doug Russell.

Experts Speak To Accountants

Meetings with guest speakers acquaint members of the Accounting Students Association with various fields of accounting.

The club, which is sponsored by Dr. Allen H. Savage, Dr. Walter Austin and Dr. Ralph Estes, also holds social activities. Membership is open to all students who have enrolled in or completed three hours of accounting.

Officers are Roger Lindsey, president; Jennifer Brittain, vice-president; Patricia Sessions, secretary; and Larry Bogue, treasurer.

*Roger G. Lindsey
President
Dr. Ralph Estes
Sponsor*



*Larry M. Bogue
Jennifer Brittain
Shirley N. Chandler*



*Monty J. Heying
Paul W. Hill
George A. Hintgen
Nina Kinard
William A. Koerner
Joseph S. Korosech*



*Bob J. McCown
Tonya Rae Patton
Elizabeth Roberts
Patricia Sessions
Gay L. Vandiver
Patrick N. Williams*



Arlington Press Club

The UT Arlington Press Club promotes activities on campus for journalistically-inclined students. The majority of the members are also staff members of the three UTA student publications.

Officers are Donna Darovich, president; Layne Bradley, vice president; Joanne Wimberly, secretary-treasurer; Ken Roselle, parliamentarian; and Don Sloan, entertainment chairman. Sponsors are Roy Moses, Paul Blakney and Ernie Leister.

*Donna Darovich
President
Kay Alexander
Jenny Baker*



*David Banks
Sandra Cate
Mike Daugherty*



*John W. Dycus
Carmen Escajeda
Tommy Geddie
Cathy Himes
Dawn McRae*



*Bill Saunders
Don Sloan
Karen Smith
Terri Turner
Reginald Washington*





*Donald Merkley
President*

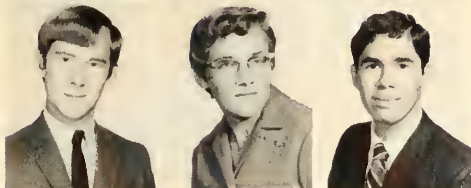

*Mike Braswell
Pat Carrington
Wayman Chunn*



*Ron Clark
Stanley Gatchez
Walt Hammond*



*Doug Hance
Frank Harmon
Don Hodde*



*Jim Leith
Don McPherson
Paul March*



*Marla Markham
Duane Morris
Morris Narunsky*



*David Pinson
James Pottinger
Michael Schenermann
David Sellers
Quin Shepperd
Eddie Smart
William Spence*

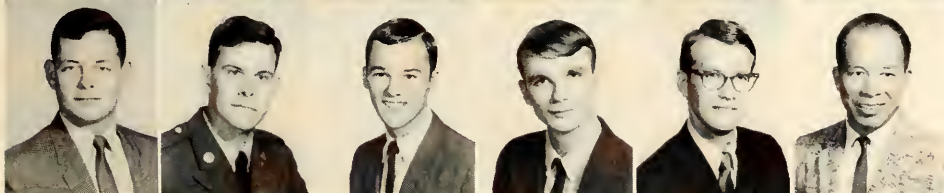

*William Spruce
Paul Theilig
Richard Tullos
Stanley William
Chung-Tung Yue*



AIAA Host For Sonic Lectures

The American Institute of Aeronautics and Astronautics was this year's host for the Von Karman Lectures, sponsored by the national organization. At the annual event Dr. William Sears spoke on "Aerodynamic Noise and Sonic Booms."

In addition to its technical meetings and field trips, the chapter hosts all technical meetings of the North Texas Professional Branch of AIAA and the Southwest Paper Competition for graduate and undergraduate students.

Membership is open to all students interested in aerospace. Officers are Donald Merkley, president; David Sellers, vice-president; Frank Harmon, treasurer; and Donald McPherson, secretary. The sponsor is Dr. Jack Fairchild.

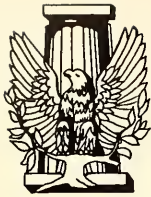

AIA Chapter Is Unique In Nation

In March, 1968, UT Arlington became the only school in the nation not offering an architecture degree program to be granted a charter by the American Institute of Architects Student Chapters.

The Arlington chapter hosted the Texas Regional Conference and sent representatives to the National Student Forum at the University of Michigan in November.

The chapter also participated an orientation program for high school students, sponsored a classical guitar concert by George Haddad and held a sidewalk art sale.

Membership is open to all architecture majors in good academic standing. The officers are William Drawbaugh, president; James O. Wright, vice-president and Don Wade, secretary-treasurer. R. B. Ferrier is the sponsor.

*William D. Drawbaugh
President
R. B. Ferrier, sponsor
Gerald S. Akin*

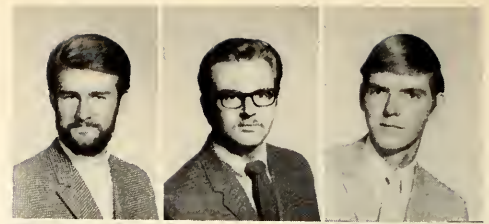

*Fred R. Anglin
Walton R. Baucom
Ralph W. Bauer*

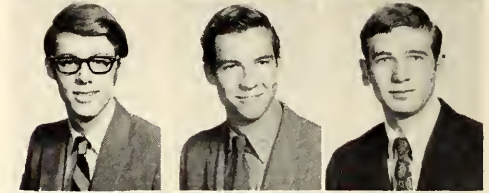

*Jerry L. Bird
Ted L. Blackerby
Robert B. Connell*

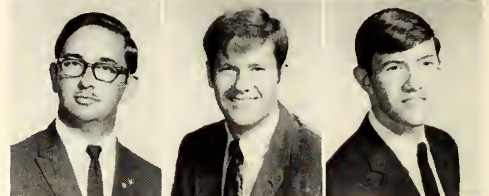

*Thomas R. Corkery
Keith M. Covert
Richard Dickerson*



*Thomas J. Elliott
Gregory Gant
Kenneth R. Gowens*



*Danny Griffin
Don Higgins
Tommy Kam
Robert Kelley*

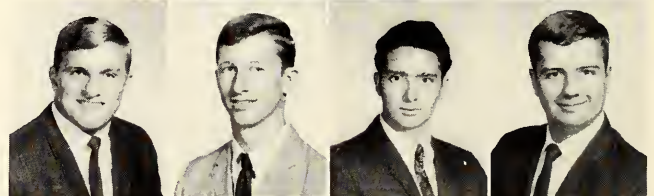

*Charles R. Lambert
Jim Lilly
Danny R. Mitchell
Larry Murphy*



*Ken Shamburger
Patricia Shaw
David Shiftlet
Charles E. Smith*



*Valerie Taylor
Dewey E. Thompson
Robert D. Wade
James C. Wright*

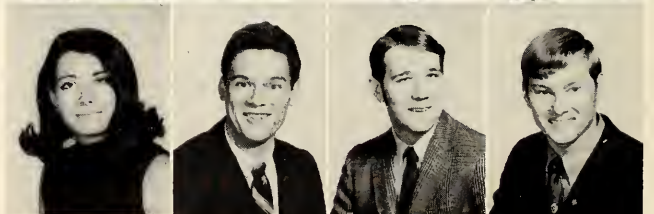



General Tire representative Delmer Dague (center) discusses his work with AIIE sponsor Dr. F. A. Meier and president Larry Kelso.

Engineers Visit Mexican Industry

Touring the General Motors and the Ford automobile assembly plants in Monterrey were highlights of the American Institute of Industrial Engineers' field trip to the Mexican industrial center.

Institute members visited television and small appliance manufacturers as part of the three-day trip.

Campus activities included lectures by national industry representatives, including Johnny Meyers with American Airlines; Delmer Dague, General Tire and Roy Hunt, AIIE Region Nine vice-president.

Sponsor is Dr. F. A. Meier. Bill Gardner and Carey Caldwell were representatives to the Joint Council of Student Engineers. Officers are Larry Kelso, president; Brian Blackmarr, vice-president; James Mills, secretary and C. W. Collins, treasurer.



AIIE members chat with American Airlines official Johnny Meyers. Meyers was one of several national industry representatives who spoke to AIIE members.

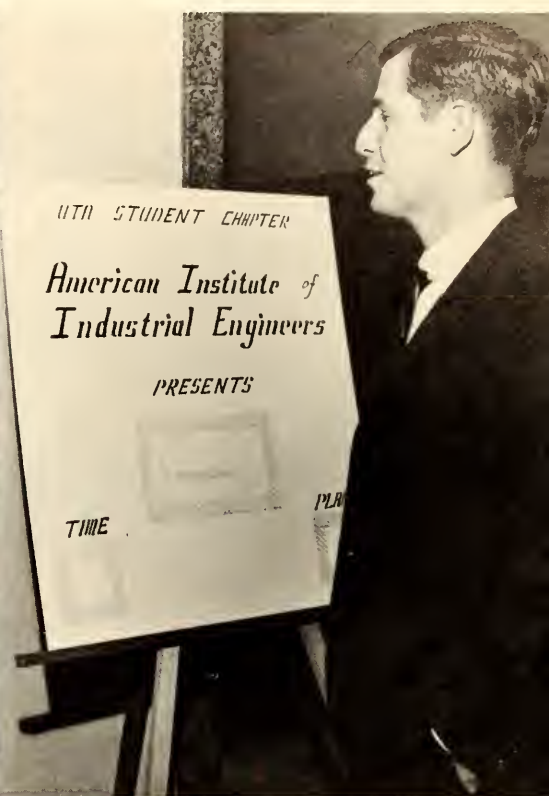

Larry Kelso, president
David Blackerby

Carey Caldwell
Jerry Chapman
James Daniels
Bill Gardner
Bennett Harvey
Tommy House

John Johnson
David L. Levy
Donald Liles
Bill McClinton
John Meade
J. Richard Mills

Terry Naylor
Jerome Pecchi
William R. Phelps
Larry Simmons
Lee Taylor
David Troncoso

ASCE Attends State Meeting

Eighteen members of the UT Arlington chapter attended the state convention of the American Society of Civil Engineers in San Antonio in October. The delegation was the largest student chapter at the convention.

Monthly ASCE meetings featured guest speakers who talked on their respective specialties in the profession. The society selects a monthly sweetheart, with a sweetheart for the year chosen at the final meeting.

Membership is restricted to civil engineering majors of at least sophomore standing. There are 57 members.

ASCE officers are Maurice E. Worrell III, president; Robert Davis, vice-president; Joe Hill, secretary; and Ronnie Morrison, treasurer. Vicki Barker is the annual sweetheart.



ASCE members formed the largest Texas school delegation at the San Antonio convention of the society in October.

Maurice E. Worrell, III,
President
Vicky Barker,
sweetheart



Alvin Barton
Joseph Bergeron
William Bowen
Sammy Boydston
Paul N. Brotcke
James R. Brown
Charles R. Burkett

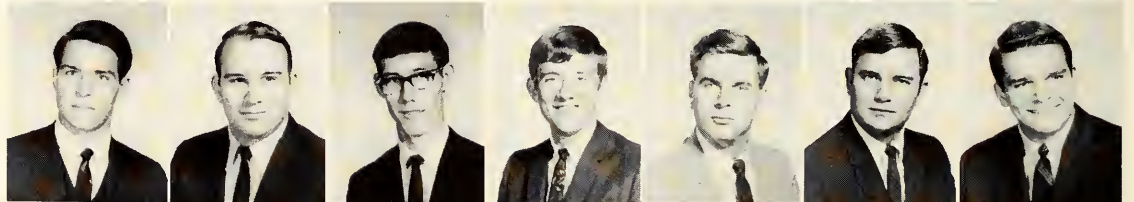

Raymond Buzalsky
Fred Caver, Jr.
Walter Cooper
Patrick Flusche
Jimmy B. Foster
Robert Gnuse
Lewis Herring



Joe P. Hill
Robert E. Hoppe
Melvin January
Robert M. Johnson
Roberto Kenigztejn
Frank Knickerbocker
Ulys. Lane, III



Wayne McCall
John E. McRoberts
Alfred Manz
Robert Mardis
Lee W. Miller
Michael G. Morrison
Ronald W. Morrison

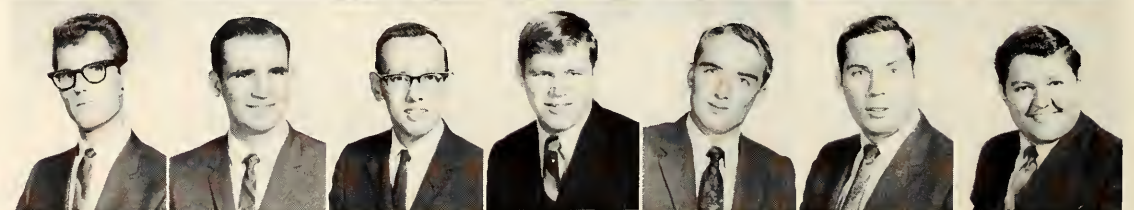

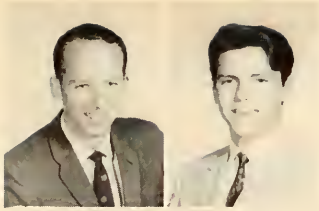

*Glenn E. Nelson
Gaylon Neumann*



*Mohammed Oden
Felix W. Othon
Terry L. Prado*

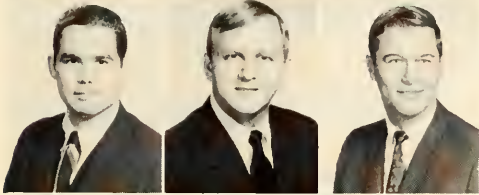

*Homer R. Parker
Stanley Reed
Howard D. Richardson*



*Richard Sawey
Bradley Smith
Gary Tritsch*

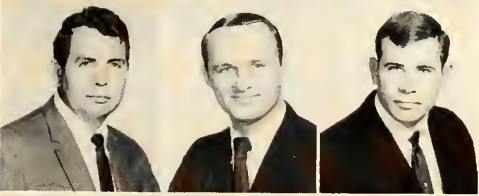

*James Turner
Wallace H. Walters
William Wemberley*



*David Whittaker
Hugh Wilson
Phillip Wilson*



Wendell Moody, a representative of the Soil Conservation Service, speaks ASCE members during their December meeting.



Joe P. Hill, ASCE secretary, makes a report during a monthly meeting. Also shown are president Maurice Worrell (center) and vice-president Robert Davis.



Civil Engineering society members take a refreshment break during a monthly meeting. Each meeting features a guest speaker who talks some technical facet of the profession.



A papier-mache replica of a satellite similar to those serviced by ASCET technicians is given finishing touches prior to Homecoming.



Officials of ASCET include (standing) Sam West, sponsor; Paul Crabtree, JCSE representative; Toi Smith, sweetheart; Don Hodde, president; and Jimmy Stahr, secretary.



ASCET members are shown with their Homecoming float after the parade.



ASCET'S float entry with a giant slide rule and a space capsule symbolized the nature of an engineering technologist's work.

ASCET Informs

The American Society of Certified Engineering Technicians was formed to provide planned activities for members of the engineering technology profession.

Activities of the Society include hearing guest speakers discuss their respective fields, field trips to industrial sites, a spring banquet, and intramurals athletics. Members built a Homecoming float which depicted a space capsule and a giant slide rule.

ASCET members are kept informed through the bi-monthly Engineering Technology magazine.



*Jose Arredondo,
president
Bramlett, Kenneth
Bullock, Michael*



*Cox, Ralph M.
Davidson, Sid
Delarghter, Donald*

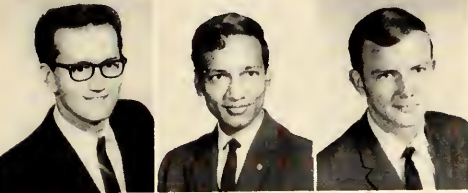

*Galloway, Randall L.
Gupta, Vjay K.
Johnson, Larry Carroll*



*Kriegel, Larry
Leggett, Larry
Maclaughlin, Guy*



*Monroe, John T.
Moore, Marie
Pinkerton, Bill*



*Qualls, Richard
Ramsey, Michael J.
Robinson, Gary T.*

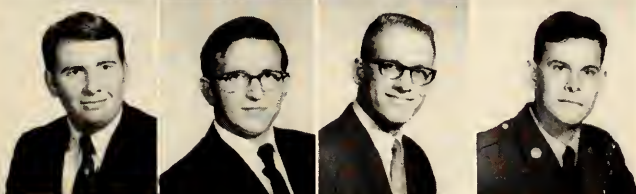

*Schulze, Billy R.
Schwemmer, Karl H.
Sockwell, James E.
Theilig, Harold P.*

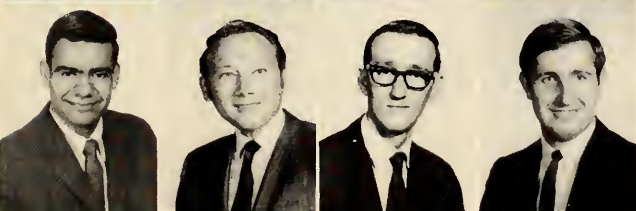

*Tomas, Carols
Toub, Samuel G.
Wingo, Larry K.
Zsohar, Zoltan*

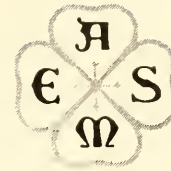

ASME Offers Tutoring Aid

Industrial field trips and monthly meetings featuring lectures on technical fields were among the activities of the American Society of Mechanical Engineers.

Members competed in the technical papers contest sponsored by the national organization of ASME and as a group participated in the "Outstanding Student Section" competition. An outstanding student from within the chapter is also named each year.

Members also operated a mechanical engineering tutoring clinic.

Membership is open to any student enrolled in an approved engineering curriculum in any engineering school. Endorsement by the faculty advisor is required.

ASME officers are Jose Arredondo, president; Michael L. Bullock, vice-chairman; Marie Moore, secretary and David J. Hurley, treasurer. Dr. C. C. Blackwell is the sponsor.

Student Helicopter Group First In Nation

The University of Texas at Arlington is the first university in the nation to have a student group sponsored by the national organization of the American Helicopter Society.

Each year the chapter is invited by Bell Helicopter Co. to a dinner and tour of the company's main assembly line during the fall semester. During the spring Bell sponsors a tour of its flight test center in Arlington and gives free

rides in its Jet Ranger turbine helicopters.

The Society also invites industry representatives to speak on their technical fields. The chapter is open to all students.

Society president is Jack Tyler. Howard Hollinger is vice-president, Pat Allen is secretary and Jan Brumell is treasurer. Charles Coulter and Paul Buettiker are the sponsors.



American Helicopter officers toured Bell Helicopter facilities where they met regional AHS officials. Jan Drees, Southwest region president greets UT Arlington chapter head Jack Tyler. Also shown are Howard Hollinger, Pat Allen, Jan Brumhall from UT Arlington and AHS officers John Duhon, Kip Edenborough, Henry Smyth, E. C. Darlington and J. R. Dupstadt.

Computer Interest Basis For Organization

The Association for Computing Machinery was formed to enable students to maintain close regular association with professionals who are similarly interested in computing machinery.

A tour of Bell Helicopter, films and a lecture by faculty member Kurt Sember were highlights of the club's activities.

Officers are George Baker, president; Randy Tareilo, vice-president; Linda Hamilton, secretary; and Gary Keeney, publicity. Dr. Melvin R. Pierce is the sponsor.

George Baker, president
Dr. Melvin Pierce,
sponsor



James A. Adkins
William Fly.



Linda Hamilton
Randy Tareilo
Ray Theiss



Baptist Union Serves Many Student Needs



Marcia Allen
Nancy Cunningham
Mike Grahm



Lorenzo Johns
Brenda Knowles
Bruce Loftis

The Baptist Student Union sponsors activities for the purposes of worship, enlistment, evangelism, study, missions and fellowship.

The organization is active in Friday night teen club work, participates in midwinter and fall retreats and collects a summer missions offering.

Officers are Nellie Brown, promotions chairman; Lorenzo Johns, evangelism; Buddy Spiegel, enlistment; Claude Wise, missions; Nancy Cunningham, summer missions; Diane Rush, secretary; Bruce Loftis, social chairman; Brenda Knowles, dialogue; and music, Marcia Allen.



The Baptist Student Union serves its members with programs of recreation, worship and fellowship. The organization has thrice weekly "Noonday" meetings.



The Baptist Student Union's float won the sweepstakes prize in the Homecoming Parade with the theme one nation under God.

Circle K UTA

Circle K members were active in the 1968 Presidential election both as a group and individually.

The organization sponsored a "Get-Out-The-Vote" project in November which included posters and signs urging students to participate in the election.

The international service group, which claims to be the largest college organization in the world, also contributed to the Goodfellows and the Good Samaritans Christmas charities. Members produced a set of color slides of the campus which were presented to UT Arlington Acting President Frank Harrison in February.

A week-long "Law and Order" program in May featured speakers from area law enforcement agencies.

Members sold programs at football games and supported the Rebel Club through contributions to two football scholarships. Circle K also worked as registration assistants.

Organization members attended a Texas-Oklahoma convention in Corpus Christi in April and an international convention in Portland, Oregon, in August.

Circle K sponsors are Harold Burman, Stephen Crumb, Elwood Preiss, Jack Russum and G. E. Smith. Bunny Hawkes is sweetheart.

The officers are Bob Alford, president; Grady Langley, vice-president; Richard Thornhill, treasurer and Morris Narunsky, secretary.

*Bob Alford, president
Bunny Hawkes,
sweetheart
Issac J. Russum,
sponsor*



*Richard Albin
Bill Baird
Bruce Cleveland*

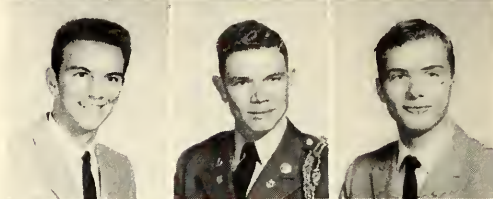

*Roy Climer
Earl Heuszel
Paul Hill*



*Jerry Jackson
Grady Langley
Jim Lumpkin*



*Tom Moseley
Morris Narunsky
Larry Oliver*



*James Rakes
Jerry Rowan
James Scarborough*

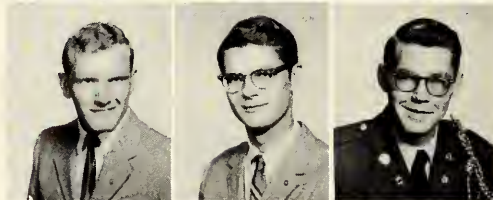

Mike Taylor



Richard Thornhill



Circle K officers Bob Alford and Morris Narunsky (center) talk with prospective members at a fall smoker.

Civil Engineering Society Going National



*Robert C. Davis,
president*

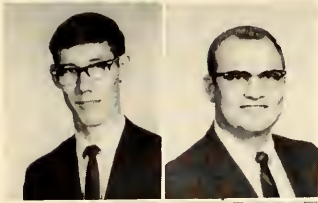

*William N. Bowen
Norman E. Corbitt*

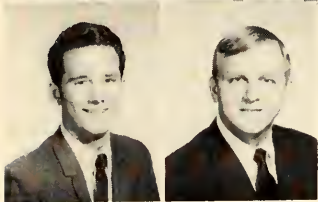

*Robert L. McRee
Stanley C. Reed*



*Joe Skelton
Gary Wayne Taylor*

The Civil Engineering Honor Society is working toward becoming affiliated with a national honor group.

The Society has petitioned Chi Epsilon Honorary Fraternity for a local chapter to begin operation this spring. Chi Epsilon is a 22,000 member civil engineering honor group with national headquarters at the University of Texas at Austin. It was founded in 1922.

Requirements for membership in the Civil Engineering Honor Society are character, scholarship, practicality and sociability in the engineering profession.

A spring installation banquet highlights the group's social activities.

Officers are Robert C. Davis, president; Gary Taylor, vice-president and Maurice Worrell, secretary-treasurer. Dr. Richard L. Tucker is the sponsor.

YDs Campaign In Fall Election



*Linda Braswell
Linda Haskins*

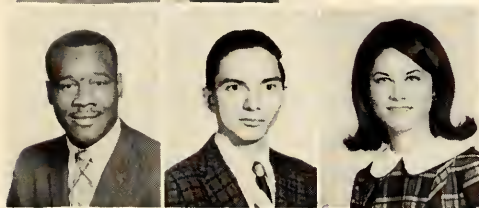

*Alray Henderson
Whatley Horton
Patsy Jones*

Campaigning in the November, 1968 election was the main activity of the Young Democrats. Organization members were active in both local and national elections.

Membership is open to any student supporting the national Democratic party presidential nominee.

Officers are James J. Neel, president; Frank C. Murphy, vice-president; Linda Cordell, secretary; and Paul Rizo, treasurer. The sponsors are Mrs. Feher, Dr. Howard Green, and Dr. Wayne Odom.



*Jim McClellan
Frank Murphy
James Neel
John Ohlak
Mickey Oxford
Sylvia Pearson*



*David Pope
Burnie Smith
David Strother
Gloria Terry
Joe Villarreal
Dr. Wayne Odom,
sponsor*



Delta Sigma Pi Hosts Meeting

Delta Sigma Pi, a national business fraternity, is open to all business majors who have complete 12 or more hours and have a 1.00 grade point ratio.

The fraternity has hosted several events this year including the Business Seminar and the regional meeting of the International Fraternity of Delta Sigma Pi in Dallas. During the year, speeches and tours by well-known businessmen constitute Delta Sigma Pi's professional events, while their social program consists of after-game parties and several formal dances.

The fraternity is sponsored by Jim Cook. Pam Turner is their sweetheart. Officers include Lonnie Chunn, president; Jerry Brooks, senior vice-president; and Danny Copeland, vice-president.

*Lonnie Chunn,
president
Pam Turner, sweetheart*



*Jerry Brooks
Ronald Booth*

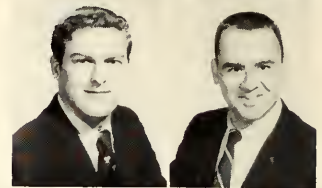

*Johnny Chaloupka
Steve Eliot
Sheldon Gerron*



*Brent Haley
Brian Haley
Mike Hamilton*



*Tom Higgins
Jimmy Holland
Jimmy Hooks*



*John Loftis
Ron Parham
Rick Roberts*

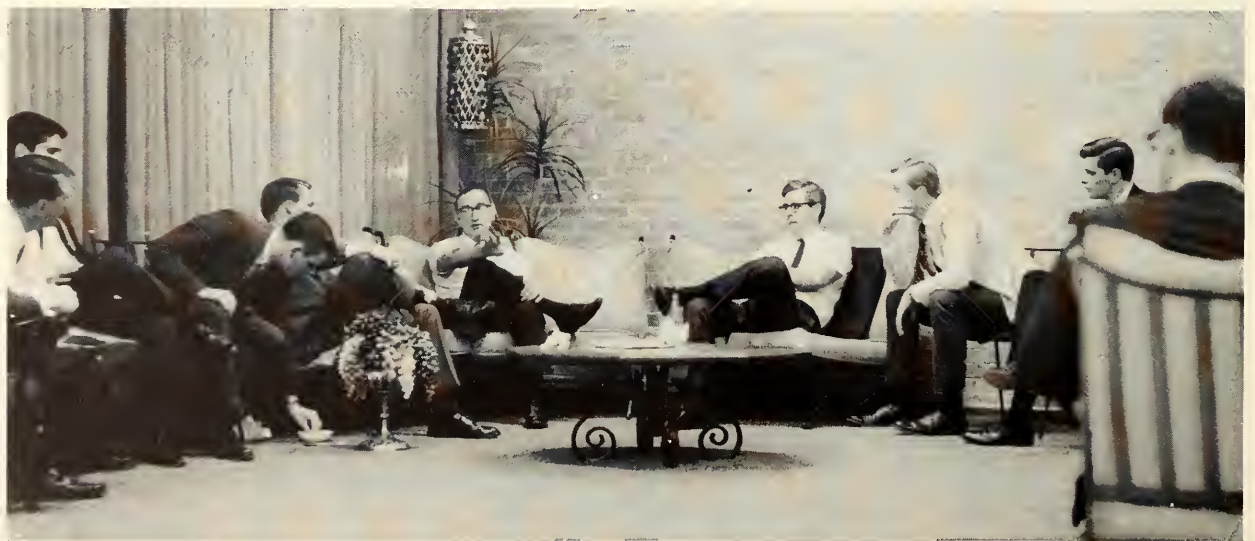

Delta Sigma Pi members join in an informal discussion with experts in the business field.



Delta Sigma Pi announces its convention at the Sheraton Hotel to Dallas. The regional meet was sponsored by UT Arlington's chapter.



Dr. Lee Smith, sponsor of Delta Sigma Pi, addresses the group at its Dallas convention, which the UT Arlington chapter hosted.

Dallas night-club entertainer and football fan Bubbles Cash graces the Delta Sigma Pi float in the Homecoming Parade.



Epsilon Phi

Epsilon Phi honor society is hoping to nationalize its organization to include campuses which do have an honor group of its nature.

According to its president, Jessie Hall, Epsilon Phi was reorganized from Phi Kappa Theta with a stiffening of membership requirements. Candidates must have a 2.5 grade point average while taking 15 credit hours per semester.

Activities included a lecture series by foreign professors who spoke on educational systems in their respective countries.

The organization also participated in the Academic Affairs Committee sponsored Faculty Evaluation Survey.

Epsilon Phi sponsors are Dr. Anne Whaling and Dr. Simone Turbeville.

The officers are Jesse Hall, president; A. L. Reader III, vice-president; and Marie Anderson, secretary-treasurer.

*Jesse Hall, president
A. L. Reader III,
vice-president
Marie Anderson, secretary*



*Christian Agnew
Joe Ahearne
Mary Ann Beaty*

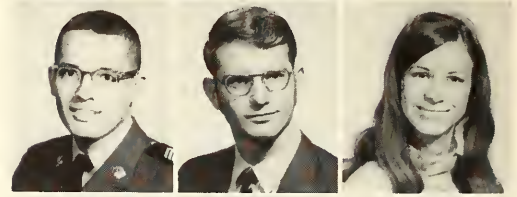

*Ernest Brady, Jr.
Gary Brammer
Billy Brassell*

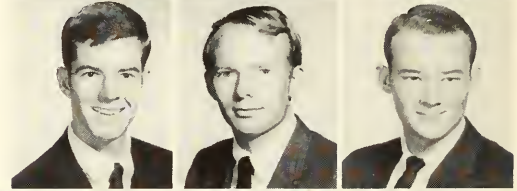

*William Burton
Billy Cade
Sam Caudill
Claudia Cayton
Susanne Chenoweth
Gene Coldwell
Larry Colwick*



*Gary Cumbie
Doreena Dana
Joe Davis
Sandy Davis
Patti Dean
John DeMarines
Bonnie Dove*



*Robert Eastlake
Steve Goings
Mack Grady
Vicki Jackson
Robert Johnsen
Karen Johnson
Jonne Jones*



*William Koerber
Francina Marzoni
Cathy Miles
Richards Mills
Jaci Neiswander
Sheliah Nelson
Michael Oliver*

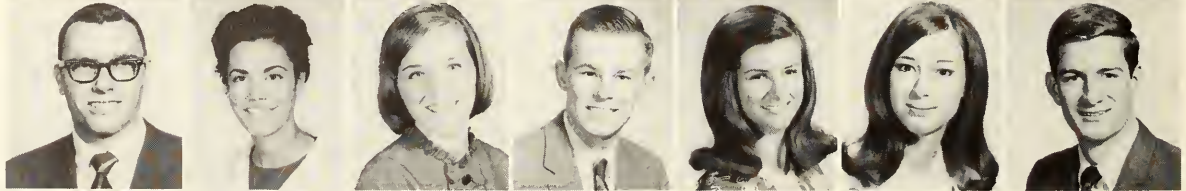

*Gary Robison
William Robinson
Celia Russell
Nick Samijlenko
Dickie Sandlin
Larry Schorn
Ken Simpson*



*Howard Smolleck
Ronald Smothermon
Patricia Stover
Pat Taylor
Diane R. Tucker
Ronnie Uselton
Virginia Wolfenberger*



Eta Kappa Nu

Sponsors E.E. Clinic

Epsilon Mu, an electrical engineering honor society, sponsors an electrical engineering clinic for students.

A chapter of the national fraternity Eta Kappa Nu, the society has 23 members and 19 pledges. Members must be in the top one-third of their senior electrical engineering or the top quarter of their junior class.

Officers are Sherman Baggett, president; Jimmy Cox, treasurer; and James McQuerry, secretary. Sponsor is Dr. C. W. Jiles.



Help with engineering problems is available at a clinic sponsored by Eta Kappa Nu.

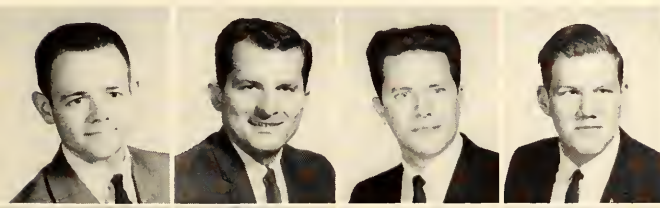

*Sherman Baggett
Robert Adamson
David Catter
Gene Coldwell*

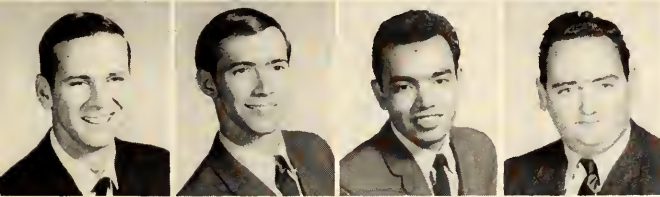

*Jimmy Cox
Robert Davis
Eligio Dela Cruz
John Doerr*



*Jon Estes
Nathan Finkelstein
Ralph Gay
James Grisham
James Hamm*



*Lynn Heitman
Dwight Hill
John Hoskins
Larry Lewis
Ronald McAfee
Phillip McKennon
James McQuerry*



*Richard Miller
Thomas Murrell
Gary Nelson
Bill Slusser
Dan Trent
James Waltersheid
Lee Westbrook*

Folk Club Holds Music Festival

Folk singers from regional colleges joined performers from UT Arlington in the fall Folk Festival. The event, the largest ever held here, was produced and sponsored by the Folk Music Club.

The group also took part in an Alpha Phi Omega-sponsored trip to entertain at the state mental hospital at Terrell.

Officers are Martin Woodruff, president; Linda Kaye Rogers; vice-president; Brenda Knowles, secretary; and Harry Hafele, treasurer. Sponsor is Dr. Jerome L. Rodnitsky.



Guitar and bass are often the only accompaniment necessary to present the simplicity of a folk song.

Dr. J. L. Rodnitsky,
sponsor
Octive Baker
Dan Benton
Judy Bingaman
Brenda Black
Alan Boyd
Paul Dalton



Jan Debee
Teresa Elliott
Katie Fegan
Diana Fuller
Alice Goodwin
Teresa Green
Harry Hafele



Ken Henderson
Cathey Himes
Carol Hobbs
Susan Hoffman
Michael Kirkland
Brenda Knowles
Karyn Lee



Roger Long
Fred Lubke
Karen McClaine
David Mindrup
Karen Pollard
Linda Kaye Rogers
Terri Turner



Club members are active folk enthusiasts.

Local off-campus groups are invited to participate in folk festivals.





*Dr. C. F. Dodge, sponsor
Linda Ashmore
Uli Baur
Ken Bilger
John Garth
Joseph Herold
Dennis Holler*

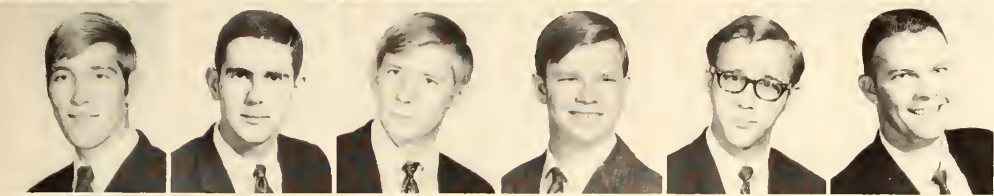

*Wayne Heskins
Bob Humphries
Ronald Johnson
Thomas Kershner
Robert Meyer
Benny Plunk*



*Ross Reinwald
Jim Richardson
Michael Richardson
Sidney Smith
Mike Story
Sandra Vickers*

Geologists Assemble Kits

Field trips to several states in the Southwest and to Oklahoma highlighted the activities of the Geological Society.

The club, which is open to all students studying or having an interest in geology, also holds meetings featuring guest speakers, assembles mineral kits which are sold to students and co-sponsors the Roy Stiff Memorial Scholarship.

Officers are Dennis Holler, president; Jim Richardson, vice-president; Sidney Smith, secretary; and Ronald Johnson, treasurer. Sponsor is Dr. Charles F. Dodge.



Dennis Holler, right, works with Dr. C. F. Dodge on a research project.



Geological Society members work on rock study kits to be sold to geology students.

History Club Offers Heritage Lectures

In addition to having speakers from the History Department, the History Club sponsored a series of guest lectures on Negro heritage.

The club, sponsored by Dr. George N. Green and Dr. Edward W. Chester, is designed to develop an interest in history in the student body and to promote a better understanding between the faculty and students.

Officers are Raymond DeBrooke, president; Eloise Raskin, vice-president; Karen Hall, secretary; William Van Hemert, treasurer; Rodney Wells, program chairman; and Sharon Pannell, publicity director.

*DeBrooke, Raymond,
president
Hall, Karen
Hunt, Vaudrene
Lacefield, Larry
Lynch, Leslie*



*Pannell, Sharon
Skinner, James
Smith, Sandra
Stevens, Deborah
Van Hemert, William
Wells, Rodney*



Math Club officials are Dr. Gerald Morris, sponsor; Linda Foster, secretary; Marilyn Metts, social activities; Bill Staton, vice-president; Dr. Michael Lord, sponsor; and Anne Beeman, reporter.

Math Club Hears Guest Speakers

Thirty-two students interested in mathematics compose the UTA Math Club.

Their purpose of establishing student-teacher interest was promoted by a guest speaker, Donald Reynolds, and a coffee held for the Math faculty.

Joe E. Redmond Jr. serves as president, assisted by Linda Foster, Marilyn Metts, Bill Staton and Anne Beeman.

The Math Club is sponsored by Dr. Michael Lord and Dr. Gerald Morris.

Interdorm Council

*Patricia Bradford
Ron Clark
Jigger Griffith*

*Harvey Harper
King Joiner
Lana Lambert*

*JoAnn Lowery
Shirley Martin
Sharon Matthews*

*Marsha Murphy
Richard Murphy
Robert Simmons
Diane Sturdivant*

Dances at Lipscomb Hall, a Christmas caroling party and a homecoming parade float were among the projects of the Inter-Dormitory Council, the student governing body for the four campus residence halls.

The council, sponsored by Jean Youngblood, strives to be aware of the dorm students' needs and to improve relationships between residence halls. Requirements for membership are a 1.0 grade average and one semester's residence in a dormitory.

Officers are Patricia Bradford, president; Eligio Dela-Cruz, vice-president; and Mary Ramsey, secretary.



Inter-dorm Council members from UT Arlington's four dorms discuss the problems of on campus living during weekly meetings.



Lights stay on late as Brazos House residents study for finals.

Brazos House

In addition to achieving their three-year goal of getting a new coke machine, Brazos Hall residents also have a new color television.

Several foreign students, including two from Hong Kong and two from the Canal Zone, reside at Brazos. Members participate in intramural sports and contribute toward the Interdormitory Council float in the homecoming parade.

Dormitory officers include James C. Skinner, president; John A. Morrow, vice-president; and Jay G. Steindorf, head resident. Members of the Board of Governors are Robert D. Johanson, Ronald E. Pyle, Charles D. Smith and John P. Uselton.

Jay G. Steindorf
James C. Skinner
John P. Uselton
Robert D. Johansen

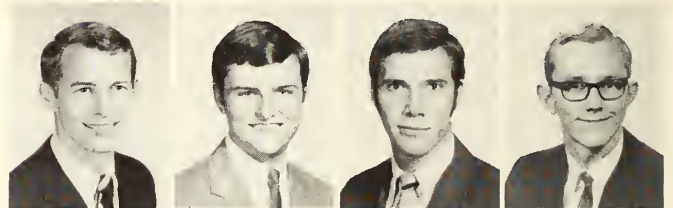

Jimmy Amend
Ted Barron
Mike Beissner
Paul Cabness
Gary Courtney
Gary Hatfield
Wayne Locke

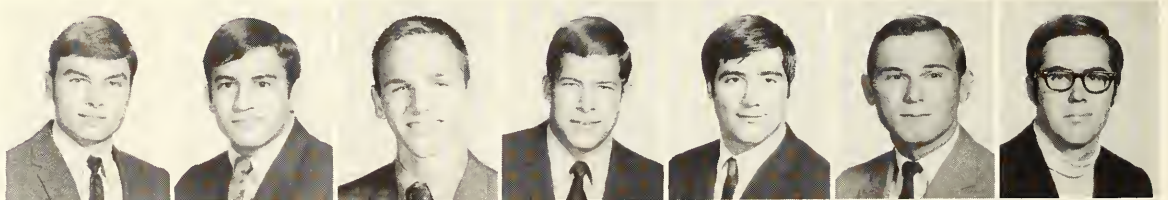

Pat Murphy
Bob Simmons
Craig Robinson
Art James
Karen Smith



Trinity House

UT Arlington's newest men's dormitory, Trinity House, has air conditioned rooms for its occupants. There is space for housing 270 men.

An executive committee is elected to be responsible for the dorm's activities. Members are: Wayne Locke, president; Pat Murphy, vice-president; and Bob Simmons, secretary-treasurer.

Other than the executive council, a dorm council is elected to handle legislative and policy activities. These are Jimmy Amend, Bill Robertson, Ted Baron, Paul Cabness, Doug Jenkins, Craig Robinson, Gary Hatfield, Wendell Ward, Mike Cole, Gary Courtney, Mike Beissner, and Art James.

Trinity dorm living is diverse and includes such activities as inter-dorm and intermural sports and parties.

Suspended upper floors of Trinity House make ground floor recreation area possible.





Connie Bennett



*Barry Montgomery
Don Higgins*



*Mike Hoel
Dave Griffis*



*David Gleason
King Joiner*



*Shirley Jo Martin
Cindy Miracle
Melody Cook
Barbara Edwards*



Dorm director Kent Gardner's son Greg teaches King Joiner tricycle techniques.

Pachl Dorm

Tricycles and pre-school toys greeted Pachl dorm residents. Pachl houses dorm director Kent Gardner, his wife and three children as well as handling a capacity of 142 male resident students.

Pachl Hall is located next to Trinity men's dormitory and Texas Hall. There is a sun deck on the second floor for residents wishing to study or just bask in the sun. For indoor people or on colder days, there is a lounge with color television, and card tables and a fireplace.

The Dorm Council consists of James Story, Mike Heel, Dave Griffis, Don Higgins, D. L. Fulbright, Barry Montgomery, Tom Stephens, Paul Gray and David Gleason.

Lipscomb Hall

Lipscomb Hall, located east of the campus, is divided into two wings by the snack bar, lobby, entertainment room, and study hall.

The south wing including the lounge was the original dorm. In 1963 what is now the lobby, the study hall and cafeteria were added along with the air-conditioned North Wing. The South Wing consists of suites housing four girls to a suite, whereas the North Wing has six girls to a suite. Total capacity of the dorm is 343 girls, with an apartment for Miss Jean Youngblood, resident counselor, and Miss Gertrude Waring, dorm mother.

The dorm sponsored several dances throughout the year, with a trick-or-treat open house on Halloween, an open house at Christmas, and a banquet for the parents of residents.

The dorm is governed by elected officers, who are: Eloise Raskin, president; Shirley Jo Martin, vice president; Cindy Miracle, secretary; Melody Cook, treasurer; and Barbara Edwards, reporter.



Lipscomb Hall, the only women's dorm on campus, houses 343 students.

I.E.E.E.

The Institute of Electronics and Electrical Engineers is a professional organization to promote and encourage associations between professional electrical engineers and electrical engineering students. The club is open to all electrical engineering students.

The club this year is larger than ever with 107 members. Sponsoring the club this year is Jack Fitzer. The current officers are: Gary A. Cummings, chairman; Robert Alford, vice-chairman; Jimmy Cox, vice-chairman; Dan Trent, secretary; Larry Groce, treasurer; and Gardner Chambliss, chairman of order.

Robert Adamson
Robert Alford



R. S. Baggett
Dayton S. Beasley
Donald Bell

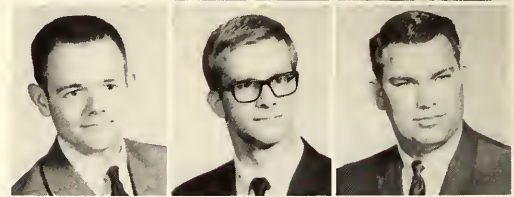

Jake Berklene
Robert Blackburn
Walt Christiansen

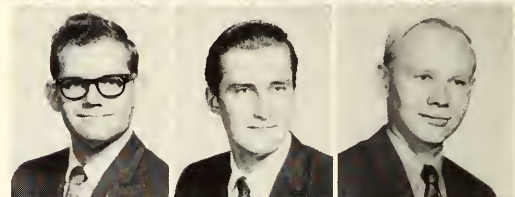

Jerry Cox
Jimmy Cox
Gary Cummings



Jonathan Dale
Robert Davis
Don Dickson
John Doerr
Paul Eichenberger



Jose Figueroa
Carl Fisher
Robert Fletcher
Loye Frazier
Linda Garza
Ralph Gay



Steven Goings
Larry Groce
James Hamm
James Harper
Dwight Hill
John Hoskins



Gabriel Hoyos
David Huckaby
Dan Jackson
Scott Jamieson
Suman Jolly
Byron Kirkwood



R. Krishniah
Frank Kuban
Grady Langley
William Lenzer
Marvin McGregor
Morris McVean





IEEE members pause before a meeting to chat with a speaker from the National Aeronautics and Space Administration.



*James Mars
David Mindrup
David Mitchell
Charles Moncrief
Kent Moss
William Mueller*

*Gary Nelson
Larry Norris
William Phipps
Eugene Preston
Donald Richardson
Donald Ritchey*

*Tom Rogers
Robert Sawyer
Louis Scheppler
Harush Segal
Steve Smith
Billy Speer*

*Jerry Stroup
Raymond Theiss
Dan Trent
Larry Vandiver
Roger Venable
James Walterscheid*

*Lee Westbrook
Gary Williams
Charles Wilson
Michael Wilson
Conrad Wredberg*

International Students Exchange Thoughts

Giving students from many countries an opportunity to meet and exchange ideas is the purpose of the International Students' Club.

Members of the club supported UTA soccer teams by selling tickets and participated in intramural volleyball.

ISC officers are Reza M. Tadayon, president; Tom Thompson, vice-president; Sandi Quillin, secretary-treasurer and Mary Anne West, recording secretary.

Dr. Donald Weiss sponsors the organization.

*Reza Tadayon, president
Sandi Quillin, treasurer
Mary Anne West, secretary*



*Fronsan Afshai
Jamaleddin Ahangazadeh
Mansour Ahangazadeh*



*Ahmad Akeil
Wayne Ashlock
Mohammad Bahrami*



*Brenda Clark
Cynthia Clark
Djafar Eimandoust
Eskandar Enayati
Mahmood Khanani*



*Kamran Ommidvardour
Magbool Patel
Massud Pelaseyed
Jacob Rashti
Saeed Seifollahi*



The International Students Club fielded a volleyball team in UT Arlington's intramurals program and supported the intermural soccer team.



Parties are one way used by International Students to carry out their idea-exchange goal.

Kappa Kappa Psi



*Philip Schenk, president
Cindy Crabb, sweetheart
W. F. Postlewaithe,
sponsor*



*Curtis S. Aman
Johnnie Carr
Robert S. Davis*



*Carrington Dixon
Arthur R. Forsyth III
Charles E. Hammond*

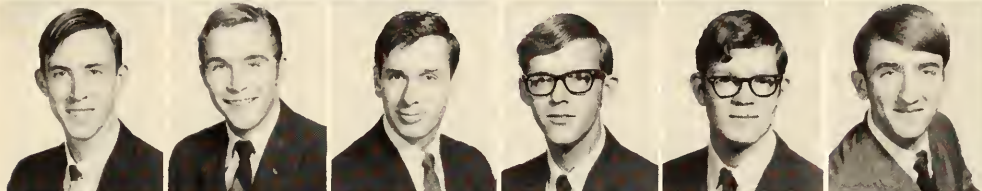

*Johnny E. Lamb
Robert G. Luke
W. R. Mehaffey
Harry T. Mitchell
Walter K. Rickard
William Sarratt III*



*Bradley K. Smith
Milton S. Strong
James S. Sullivan
Larry L. Tubb
Robert K. Vasek
William Waller
Mallard Walton*

Working with the Rebel Band as a national service fraternity is the Delta Sigma chapter of Kappa Kappa Psi.

Members ushered for the Arlington Concert Association's programs. They care for band equipment during football games and trips and also work with band officers in sponsoring parties and other Rebel Band social activities.

Membership is open to second semester band members with at least a "C" grade average.

Kappa Kappa Psi officers are Philip Schenk, president; Mallard Walton, vice-president; Larry Tubb, secretary and Robert M. G. Luke, treasurer.

Cindy Crabb is the sweetheart. Sponsor is William G. Postlewaithe, associate band director.

Tau Beta Sigma Backs Rebel Band



*Sandra Caffey, president
Mrs. Monita Mahoney,
sponsor
Joan Bixler*



*Cynthia Crabb
Rosa Davis
Ellen Dill*



*Cheryl Ferguson
Charlotte Groce
Linda McDonald*

Tau Beta Sigma, the national music sorority for band women, sponsors and plans Rebel band social functions.

The Sorority provides ushers for local concerts and recitals. They also supervise auditions for the Rebel Band.

Tau Beta Sigma's president is Sandy Caffey. Mrs. Monita Mahoney is the sponsor.

Clarinetist Linda McDonald, a member of Tau Beta Sigma, performs with the Rebel Band during their winter concert.



Koinonia

The Church of Christ Bible Chair is open to all who wish to attend the activities sponsored by the Chair. The Bible Chair has a library, lounge, and recreational areas as well as offering 30 hours of accredited Religion courses.

The Koinonia Club, also sponsored by the Bible Chair, consists of the more socially active members. In addition to club meetings and activities, there are luncheons, and daily devotionals at the Bible Chair.

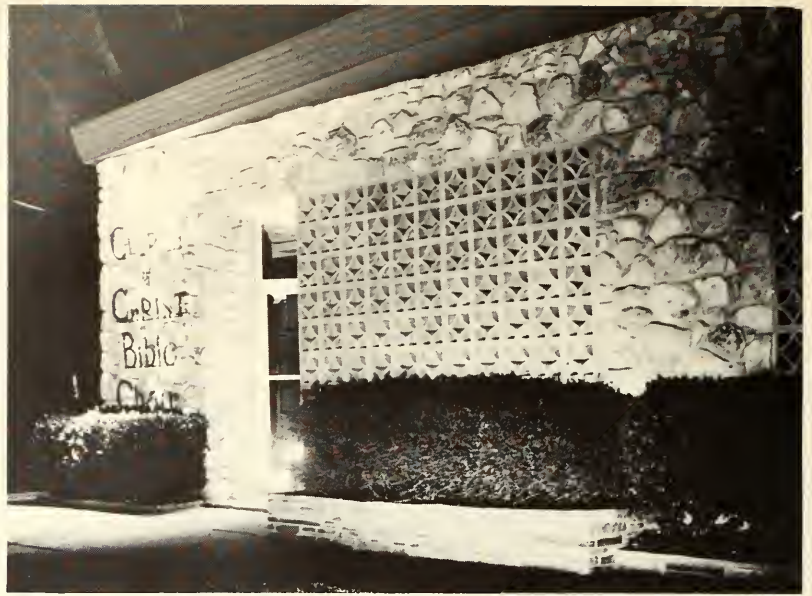

The Church of Christ Bible Chair is north of the Student Center. Director is Paul Phillips.

*Ricky Flatt, president
Glynn Hartin,
vice-president
Teresa Murphy, treasurer
Linda Patterson, secretary*



Daily devotionals are held by Koinonia members at the Church of Christ Bible Chair.



Lambda Pi Sigma entered a float, "Here come de judge" in the Homecoming Parade.

Orphans Guests Of Lambda Pi

Twenty-five children from area orphan's homes had a glimpse of Fort Worth museums as they traveled to the Will Rogers Memorial square as the guests of Lambda Pi Sigma.

The professional fraternity, open to government and pre-law students, also conducted a moot court in April. The fraternity toured the Baylor University Law School in Waco. They entered a float entitled "Here come the Judge" in the Homecoming Parade and participated in intramural athletics.

Among the state and local officials who spoke to the group were Cordell Hull, state representative from Fort Worth, and Dean William Hardy, law professor at Southern Methodist University.

Lambda Pi Sigma officers are Mike Preston, president; Hugh Moore, vice-president; Mary Ann Beaty, secretary; Alray Henderson, treasurer and Richard Jones, executive committee member.

The sponsors are Dr. Sam Hamlett, Dr. C. D. Richards, Don Cantwell, and Alan Saxe.



*Mike Preston, president
Ronald Addison
Jack Alexander, Jr.*

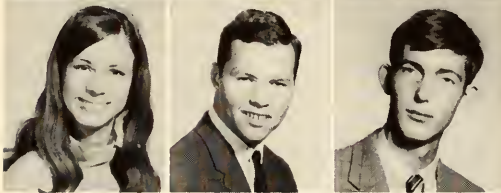

*Mary Ann Beaty
Stephen S. Chapman
Paul L. Davis*



*Alray Henderson
Richard M. Jones
Bernard P. Long*



*Stanley McWilliams
James F. Mobley
Hugh Moore*



*Betty Niblo
Michael E. Oxford
Jim Skinner*

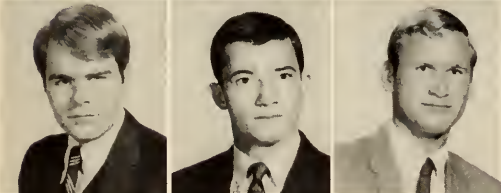

*Gary Van Hemert
Larry W. Webb
James Zadinsky*

Lambda Pi Sigma fielded an intramurals football team as part of their social activities. The group also made several field trips.



Newman Club Holds Group Discussions

Youth masses, a movie series at the Wesley Foundation and group discussions were among the activities of the Newman Club.

The organization is open to any Catholic student. Non-Catholic students may become associate members. The Newman Club works to help Catholic students become acquainted with other students of the faith.

The Newman Club fielded football, tennis, volleyball, basketball, crosscountry and bowling teams in the university's intramural sports program. Social activities included hay rides, ice skating parties and "happenings" for C.C.D. Classes.

Officers are David Siebold, president; R. L. Alholm, vice-president; Mary Ann Beaty, secretary; and Vicki Rogillio, treasurer. Barbara Creel and Dr. Jack Fairchild are the sponsors.



Newman Club members enjoy a supper meeting.

David Siebold, president
Dr. Jack Fairchild, sponsor



Mary Ann Beaty
Mike Beissner
Charles Boyd



Diane Doscocil
Jose Figueroa
Juliann Fortuna



Carol Gautier
Resa Gensweider
Patsy Jones



Jerome Keating
Hans Kreupling
Travis McClinton



Edmund Mantooth
Francina Marzonie
Sharon Pannell

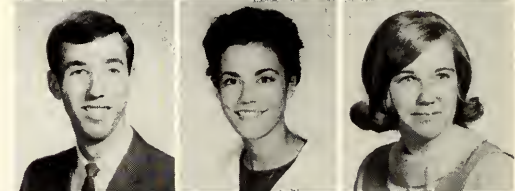

John Ptacek, Jr.
Margaret Riordan
Stephen Wilkes



Members take to the water during warm spring weather. The club also held ice skating parties and hay rides.



Phi Mu Alpha Gives Musical

Phi Mu Alpha Sinfonia, professional music fraternity, presented an "American Musical," March 29, which featured the works of American composers.

The professional fraternity is one of 300 active college and university chapters, with about 3,000 members initiated each year. The fraternity was founded in 1898. There are more than 50,000 alumnae members.

Membership is open to students who have at least a "C" grade average.

Officers are Morris C. Moore III, president; Curtis Aman, vice-president; Walter K. Rickard, treasurer; William E. Waller, historian; and Barry D. Montgomery, warden. Sara Lynn Hill is their sweetheart. James M. Mahoney is the sponsor.

*Morris C. Moore III
Curtis Aman
Vernon T. Hall*

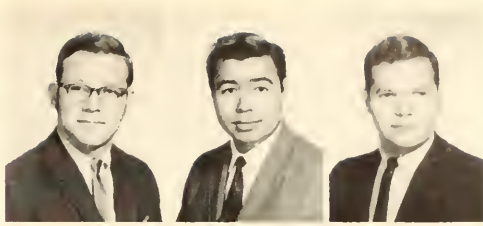

*Charles E. Hammond
Johnny Earl Lamb
Harry T. Mitchell*



*Moises E. Molina
Barry D. Montgomery
Walter Keith Rickard*

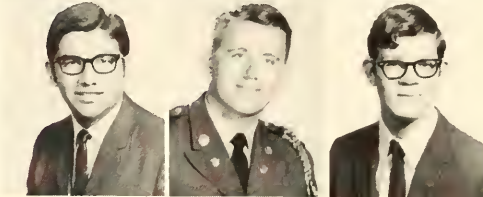

*Horace Scott Jr.
James W. Sullivan
William E. Waller*



*David Peterson,
president
James Adkins
Arlen O. Barksdale*

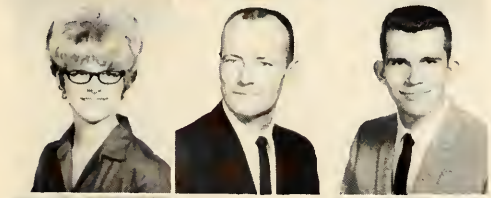

*Carlene Ekholm
Kenneth Hagstrom
Randy Joyce*



*Carl Mulcahy
Lynn Parker
Lester Penney*



*Robert E. Pickett
David Pinson
Russel J. Weik*

Physics Society Tours Plants

Field trips to Ling-Tempco-Vought, General Dynamics and Texas Instruments were among the activities of the Society of Physics Students.

Monthly meetings featured programs on various technical aspects of physics. Main social event is a banquet in May.

Open to any student interested in physics, the Society is sponsored by Dr. William B. Self. Officers are David Peterson, president; Daniel Bump, vice-president; secretary Kenneth Hagstrom and treasurer James Adkins.



Pi Sigma Has Sales Project

Pi Sigma Epsilon, a professional sales and marketing fraternity, is the oldest national fraternity at UT Arlington. Established here in 1962, it is sponsored by the Fort Worth Sales and Marketing Executives.

Fraternity members sold football spirit decals and mums for Homecoming. The fraternity's float was ranked as runner-up in beauty in the Homecoming Parade. The organization played in intramural athletics. Several dinners included programs with speakers discussing their respective fields of sales and marketing.

Pi Sigma Epsilon officers are Robert Gnuse, president; Bill Sexton, vice-president; Dennis Keating, treasurer; Rick Maxey, secretary; Doug Miller, marketing manager and Bill Quarles, sergeant-at-arms. The sweethearts are Jeri Mahan and Kathy Meyers. Pi Sigma Epsilon is sponsored by Dr. Wayne Lucas and Burley Walker.



Pi Sigma Epsilon members sold Homecoming mums as part of a sales project. Shown is Pi Sigma president Robert Gnuse.

*Robert Gnuse,
president
Jeri Mahan,
Sweetheart*

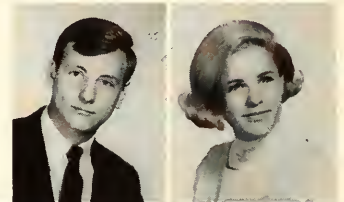

*Kenneth Cantrell
Donald Dixon
John Dobbs
Edward A. Finstad
Ken Hagood
Dennis Keating*

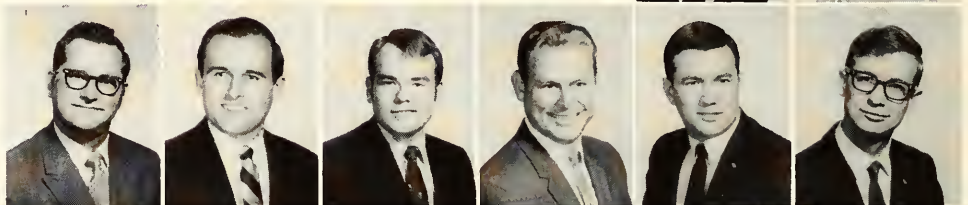

*Les McConnell
Dave Marks
Rick Maxey
Douglas Miller
Ted Phillips
Kenneth Pigg
Bill Quarles*



*Bill Saunders
Eugene Sesson
William J. Sexton
Wayne Taylor
Gene Walton
Danny Wilson
Robert Wisdom*



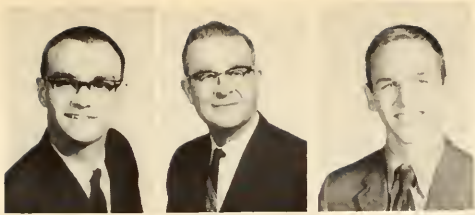

*Eugene Preston,
president
Joe D. Spradlin,
sponsor
Mike Beissner*



*Gene Coldwell
Carol Cooper
Norman Cox*



*Robert Cunningham
Jim Doyle
Don Hodde*



*John Hopkins
Boyce W. Jarrett
Robert Johannsen*



*Frank Kulan
Bill McCorkle
Kraig Newquist*

Rebel Ham Club members Norman Cox, Bob Cunningham, Kraig Newquist, Gene Preston and Carol Cooper transmit college news through the Intercollegiate Communications Network.



Howard Barger adjusts the Rebel Ham Club's antenna. The 20 member club is part of the Inter-Collegiate Communications Network.

Rebel Hams In ICCN Network

Last year, the Rebel Ham Club expanded its operations so as to serve as a news transmitting network as well as a professional and service organization.

The Ham Club organized the Inter-Collegiate Communications Network, a service exchanging campus news with Texas A & M University, Milwaukee School of Engineering and the Pennsylvania School of Engineering.

The Club operates a campus-wide teletype network during registration periods. They also conduct classes to teach the international code to students working to qualify for the radio licenses.

Ham Club president is Eugene Preston. Joe D. Spradlin is the sponsor.

Rebel Rousers Build Bonfire

Organizing one of the largest bonfires in the history of UT Arlington was the main achievement of the Rebel Rousers spirit group.

The Rebel Rousers coordinated the collecting of bonfire materials by the Greek fraternities for the Homecoming Fire. Each week the group also used their Spirit Fire Truck, purchased last year from the city of Arlington, to promote enthusiasm at Rebel football games. Rebel Rousers also decorated the goal posts before the games.

During the winter, members served as timers at UT Arlington swim meets.

Rebel Rousers officers are Johnny Pechal, president; Denver Edmonds, vice-president; Karen Pollard, secretary and sweetheart and Pam Hollinger, reporter. Dr. Glen Terrell is the sponsor. Membership is open to any student.

*Johnny Pechal,
president*



*Karen Pollard,
sweetheart*



Rebel Rousers prepare their Spirit Fire Truck for a Saturday football battle at Memorial Stadium. Decorating the truck are Denver Edmonds, Phyllis Craven, Dodd Burum, Roger Rickard, Howard Hollinger and Pam Hollinger.

The night before Homecoming brings the traditional pep rally and bonfire lighting. Rebel Rousers were in charge of coordinating the bonfire construction.



A helicopter helps lift the top stages of the Rebel Rouser-sponsored Homecoming Bonfire. Fifteen thousand area residents and students saw the giant fire lit the night before Homecoming.



Young Republicans Work In 1968 Election

Election-year campaigning highlighted the activities of Young Republicans. Members took part in canvassing for local, state and national candidates and local rallies.

The club, sponsored by Maurice Carlson, is open to all students subscribing to the principles of the Republican Party.

Officers are Ken Bledsoe, spring semester chairman; Craig Reid, fall semester chairman; Don Seilheimer, vice-chairman; Walt Christiansen, corresponding secretary; Katie Fegan, recording secretary; Wayne Fink, campaign chairman and photographer; Jim Knox, treasurer; and Mary Anne West, publicity.



Young Republican members spent much of their fall hours working in the national election campaign. Several helped with the successful campaign of Dallas County's Jim Collins in his bid for the Congressional seat once held by the late Joe Pool, a Democrat.



Walt Christiansen



Katie Fegan



*Wayne Fink
Mary Ann West
Maurice Carlson,
sponsor*



Young Republicans hold a reception honoring former Republican gubernatorial candidate Paul Eggers (center). Visiting with Eggers are Walt Christiansen, Jim Knox, Sandra Ftek, Mary Ann West, an unidentified student, Don Seilheimer and Graig Reed.

Sigma Delta Pi Sponsors Table

When Spanish language students finish their classes they often head straight for the Student Center — to talk Spanish.

The Zeta Alpha chapter of Sigma Delta Pi national Spanish honorary group, sponsors a table in the Student Center to stimulate interest in the Spanish culture and increased use of the language. According to Zeta Alpha president Jimmy Everett, Spanish students say that the informal discussions help them in using the language and provide an interesting way of exchanging ideas.

The honor group also presents speakers who talk on Spanish history and culture.

Membership is open to any student with a "B" grade average and an interest in the culture, literature and language of Spanish America and Spain. A member must have taken one advanced Spanish literature course.

Officers of Sigma Delta Pi are Everett, president; Jessie Gavia, vice-president; and Kathy Walker, secretary-treasurer. Weldon Litsey is the sponsor.

*James Everett,
president
Weldon Litsey, sponsor
Gwen Brummett*



*Susanne Chenoweth
Sunny Clark
Maria Gavia*



*Clista Hancock
Carolyn Kadri*



*Dinah Norton
Dorothy Powell
Joyce Pruett*



*Celia Russell
Patricia Ann Taylor
Kathryn Walker*

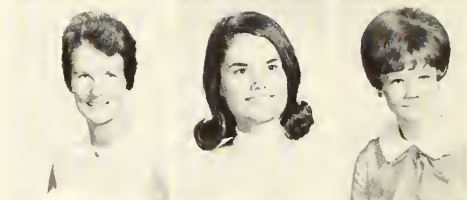

Sigma Delta Pi members discuss Flamenco dancing during a weekly "Spanish table" meeting in the Student Center. The national Spanish honor society also features speakers on Latin culture and history at its social functions.



Sigma Gamma Epsilon Travels To Colorado

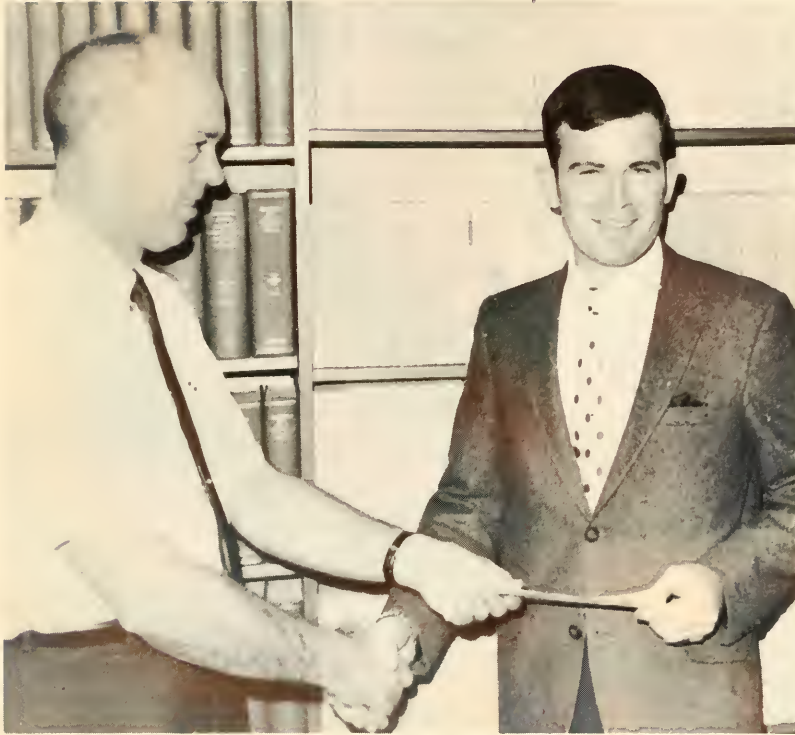

Sigma Gamma Epsilon members worked in three ways to help students interested in geology.

The Beta Omega chapter of the honorary geological society manufactured rock study kits which are sold to freshman geology students. Members also gave introductory geology lectures to elementary school students.

The chapter contributes 50 per cent of the Roy Stiff Memorial Scholarship, awarded to an outstanding student in memory of the first geology graduate of UTA. Winner of the scholarship was Ross Reinwald.

Organization members participated in several field trips, including one to Colorado and Utah.

Membership requirements are a "B" average in geology and a "C+" overall grade average. A member must have completed 14 hours in geology.

Sponsor is Dr. Russel E. Clemons. Officers are Robert L. Meyer, president; John S. Garth, vice-president; Will Shepard, secretary; and Ross Reinwald, corresponding secretary.

Dr. R. E. Clemons presents the Roy Stiff Memorial Scholarship to Ross Reinwald. The scholarship is in memory of the first geology graduate from UT Arlington.



*Robert L. Meyer,
president
Dr. Russell E. Clemons,
sponsor*



*Faust Parker
Arla Jo Payne*



*Benny Plunk
Ross Reinwald*

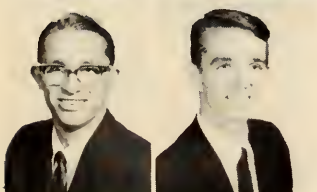

*William Shepard
Bill Williamson*



Sigma Gamma Epsilon members Faust Parker, Benny Plunk, Robert Meyer, Bill Williamson and Ross Reinwald prepare to leave on a geological field trip. Organization members journeyed to Colorado and Utah last summer.

Sigma Pi Sigma Laud Scholarly

Sigma Pi Sigma is a national fraternity which honors outstanding physics students.

The fraternity limits its membership to students with at least a "B" average in physics and a "B" overall scholastic average. Membership is by invitation.

Sigma Pi Sigma is a member of the Association of College Honor Societies.

Members participate in all activities and social events sponsored by the Society of Physics Students.

The officers are Greg McDaniel, president, and Kenneth Hagstrom, secretary. Dr. William Self is the sponsor.

*Greg McDaniel,
president*



*James O. Adkins
Kenneth Hagstrom*



*Carl C. Mulcahy
Massud Pelaseyed
David Peterson*

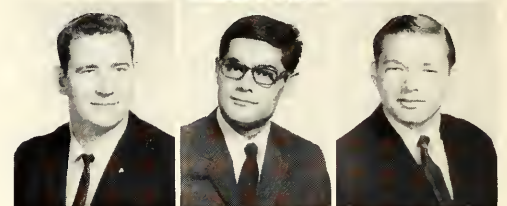

Women Engineers Aid Students

The Society of Women Engineers is a professional association open to any girl interested in or majoring in mathematics, science, chemistry, physics or engineering.

The society helps high school students learn more about what colleges offer in the fields of the society's interests. Members see educational films and have joint meetings with other professional societies. The society entered a float in the Homecoming parade.

Sherry A. Martin is president of the Society of Women Engineers. The other officers are Penny Carlisle, treasurer, and Sue Snedal, secretary. Dean Wendell Nedderman is the sponsor.

*Sherry A. Martin,
president
Penny Carlisle*



*Carol Cooper
Marla Markham
Val Taylor*





*Claudia Cayton,
president
Mrs. Neita Flenniken,
sponsor
Dr. Margaret Wiley,
sponsor*



*Patricia Andrews
Jo Dora Baird
John Bruce Bedunah*



*Dinah Bleau
Verba Boyes
Katherine Brown*



*Dan Capers
Marilyn Clark
Janice Davis*



*Charlene Dodge
Jan East
Barbara Edwards*



*Alice Ellis
Calvin Girvin
Jo Ann Goolsby
Martha Hathcock
Sandra Hilland
Barbara Hollowell
Jonne Jones*



*Susan Joyce
Frances Knowles
Melissa Lockard
Anna Mitchell
Phyllis Moore
Joyce Pruett
Mary Sims*

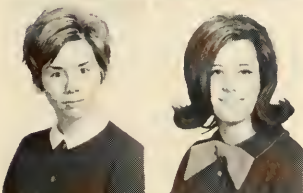

*Suzanne Spindler
Susan Spoor*



*Linda Sterner
Reba White*

Sigma Tau Delta

Sigma Tau Delta is an honorary association which strives to "promote the mastery of written expression, encouraging worthwhile reading, and fostering a spirit of fellowship among men and women specializing in English."

The organization, sponsored by Dr. Margaret Wiley, Miss Joyce Cochran, and Mrs. Neita Flenniken, has 80 members, 40 of whom are affiliated with the national association of Sigma Tau Delta. These members must be of junior standing, have a 2.0 grade point average in English as well as their other work, and must have attended UTA one semester.

Officers of the organization are: Claudia Cayton, president; Susan Joyce, vice-president; Jonne Jones, secretary-treasurer; Margaret Sims, marshal; Barbara Hollowell, historian; Pat Andrews, banquet chairman; and Maria Mitchell, activities chairman.

Sigma Tau Delta members operated a valentine book drop in cooperation with a book exchange in the library.



SAE Chapter Named Outstanding In Nation

Members of the Student Branch of the Society of Automotive Engineers are building a motorless vehicle which they plan to enter in national competition.

SAE projects last year earned the Arlington unit the title of most outstanding chapter, an award presented by the national SAE organization.

Society of Automotive Engineers officers are Larry Wingo, president; Billy Schulze, vice-president; and Mike Bullock, secretary-treasurer. Dr. Joseph Stanovsky is the sponsor.

*Larry Wingo, president
Patricia Allen,
sweetheart
Dr. Joseph Stanovsky,
sponsor*

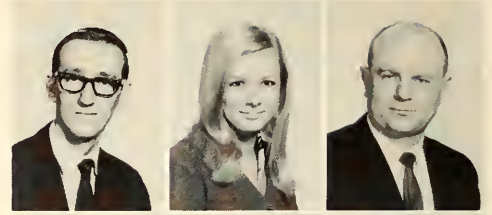

*Rick Atkinson
John S. Bezner
Michael Bullock*



*Sid A. Davidson
Donald W. Delaughter
Carl M. Fisher
Mike Green
Vijay K. Gupta
Jerry Holacka*

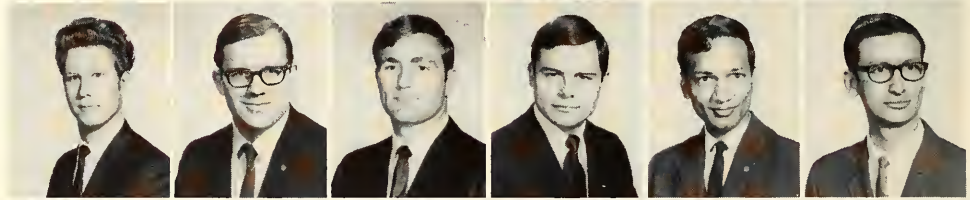

*David J. Hurley
Dennis Hultsman
Henry E. Jones
Larry J. Oliver
Carroll Pruitt
Michael Ramsey*

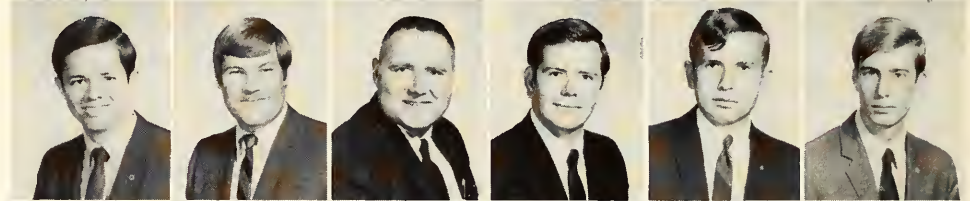

*W. M. Robinson
Billy Schulze
Karl Schwemmer
James Sockwell
Harold P. Theilig
Sam Toub*

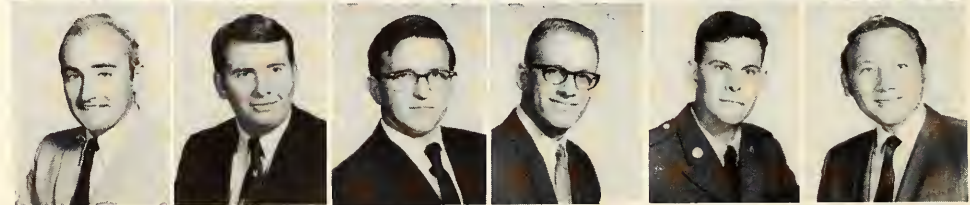

*Jack Warren
Zoltan Zsohak*

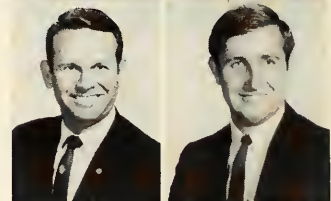

Arlington chapter members huddle during the annual football rivalry between Arlington and Southern Methodist University SAE members in November.





*Frieda Forcht
Mrs. Geraldine Mineau,
Sponsor*

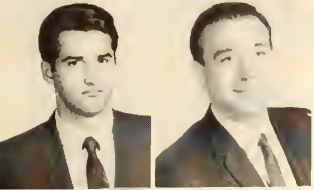

*Leonel Alejandro
Matthew Brown*



*Raymond DeBrooke
Linda Eaton
David Griffiths*



*William Henning
Laura Hicks
Janet Hughes
Ruth Jennison
Sharon McDowell
Pamela Marazzini
Ruth Metcalf*



*Kathy Miller
Sandra Quillin
Thomas Rogers
Charles Ross
Tom Schneider
Joseph Terrell
Frances Watson*

Social Problems Interest Students

The Sociology Club serves to bring together students interested in sociology and social work.

In addition to a Christmas project, the club collects books for Seagoville Federal Prison and annually tours the institution's facilities. The group also sponsors monthly Bull Sessions.

Officers are Frieda Forcht, president; Matthew Brown, vice-president; Sharon McDowell, secretary; and Kathy Ware, treasurer. Sponsors are Dr. Ron Engle and Mrs. Geri Mineau.



A Dallas woman of Jewish descent discusses racial problems during a panel discussion at a Sociology Association meeting.

SNEA Interest Is Educating

The Student National Education Association is a professional organization on campus open to students interested in education and the promotion of the teaching profession.

Among its activities the association is responsible for the sale of student directories and assist high school Future Teachers of America chapters in the area.

Officers are Lynn Wiseman, president; Richard Lawson, vice-president; Peggy Green, secretary; Sheri Armstrong, treasurer; Dorcus Bosh, parliamentarian, and Linda Wester, reporter.

Dr. Emmet E. Kelly and Dr. Kathryn Hopkins, both of the Education Department, are sponsors of the organization.



Selling student directories in cooperation with Student Government was one of the main projects of the Student National Education Association.

*Lynn Wiseman,
president
Beatrice Alford
Robert D. Estoll
Peggy Green
Martha Hathcock
Mrs. Vaudrene Hunt
Jonne Hones*



*Mrs. Donna Koch
Carolyn Anne Kuntz
Larry Lacefield
Richard Lawson
Mrs. Ellajean Martin
Jana Moser
Sharon Pannell*

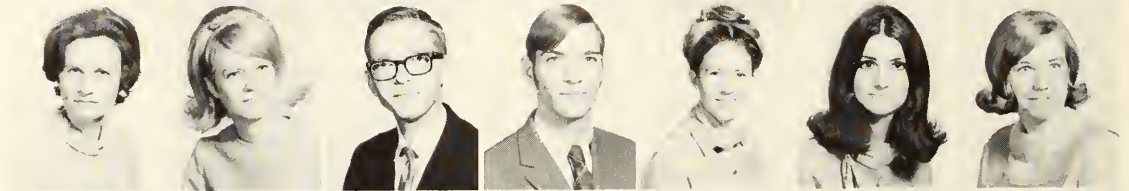

*Patricia Parker
Mrs. Celia Russell
Robert Sawey
Glenn E. Simmons
Joseph N. Strittmatter
Diane R. Tucker
Linda Wester*



Student National Education Association members talk with guest speaker Glenn Kidd, director of college and university relations, Texas State Teachers Association.





*Jon C. Black, president
Jose Arredondo
Robert Adamson*

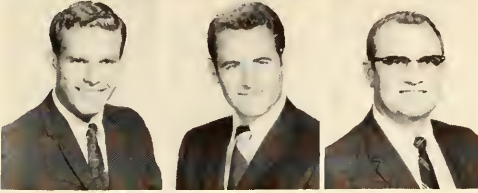

*John S. Bezner
Michael L. Bullock
Norman E. Corbitt*



*Jimmy Cox
Douglas Hance
Robert M. Johnson*

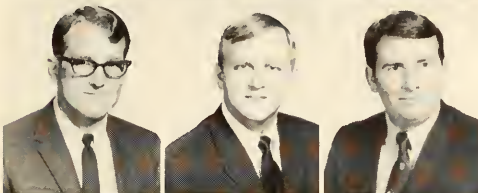

*Duane E. Morris
Stanley Reed
Billy Ray Schulze*



*Gary Wayne Taylor
Dan S. Trent
Tommie L. Wood*



Tau Beta Pi Grants Charter

Epsilon Nu Gamma became the Eta chapter of Tau Beta Pi in October, when the engineering honor society's national convention granted UT Arlington a charter.

An installation and chartering banquet was held in March. The mounting of the society emblem near the entrance of the Engineering Building was one of the group's projects.

Officers are Jon Black, president; Billy Schulze, vice-president; Dan Trent, corresponding secretary; Jose Arredondo, recording secretary; and Jimmy Cox, treasurer. Sponsors are Dr. Jack Fitzner, Dr. J. J. Haynes, Dr. C. L. R. Barker, and Dr. W. H. Nedderman.

ENGINEERING



When UT Arlington was granted a chapter of Tau Beta Pi, national engineering honor fraternity, a competition was held among architecture students for a design for the base of the fraternity's four-foot tall, bronze symbol. Winner of the competition was David Philips, right, who is shown with Tau Beta Pi sponsor Dr. Jack Fitzner and president Jon Black.

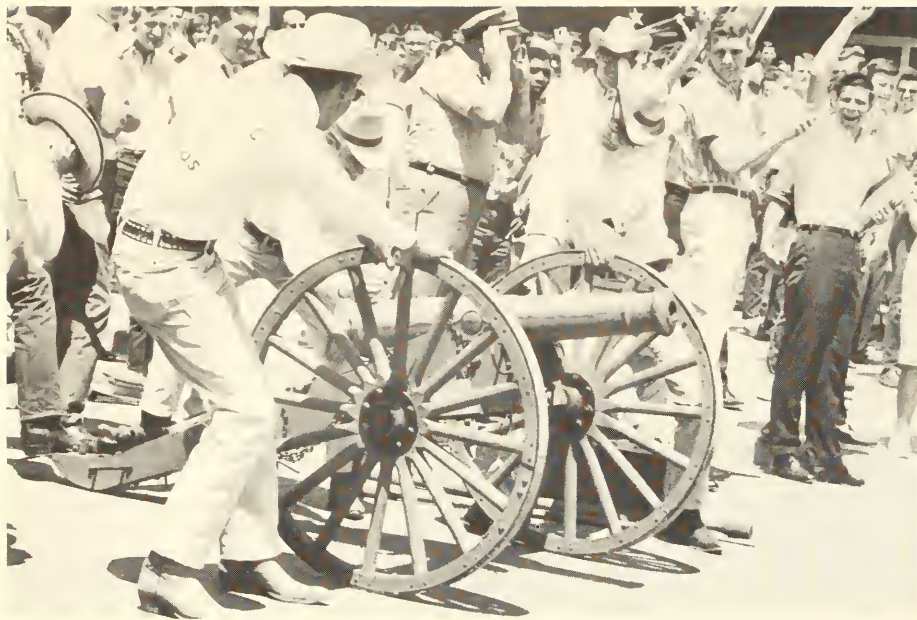

The Vaqueros' Roarin' Reb II is moved into firing position by its cannon team during a Rebel pep rally. For several years the cannon served as a major spirit symbol.



A Vaquero takes to the air during a bucking contest during one of the rodeos the group sponsored in past years.

Vaquero sweetheart Candy Cuppy finds that even a horse must have a parking sticker at UT Arlington. The stunt was used to publicize the Vaqueros' activities in the Fort Worth Stock Show.



Vaqueros Reorganize

An organization which died two years ago has come back to life.

The Vaqueros, long ago one of the main campus spirit groups, became inactive after the 1966-67 school year. The group has now reorganized and plans to rebuild to its former size.

The Vaqueros started as the Rodeo Club in the early 1950's when then Arlington State Junior College was primarily an agricultural school. The coming of senior college status brought the end of the agriculture period and the Rodeo group reorganized and broadened its membership, taking on the name Vaqueros.

The Vaqueros sponsored the week-long Western Play Days, with students competing in games on campus and an off-campus rodeo. These events lasted in lessened form until about 1966, when the graduation of several Vaqueros left the group without strong leadership. The organization was revived this year by Larry Dunn and Clay Busby.

The Vaqueros hope to bring back on campus Roarin' Reb II, a spirit cannon which was fired at school events and football games. For several years the cannon team won the spirit award.

Vaqueros officers are Dennis Fluke, president; Larry Dunn, vice-president; Bitsy Phillips, recording secretary; Claudia McAfee, publicity secretary; Karen Pollard, corresponding secretary; and Paul Fehmel, sergeant at arms. The sponsors are Gay B. Turner and Bill Roark.

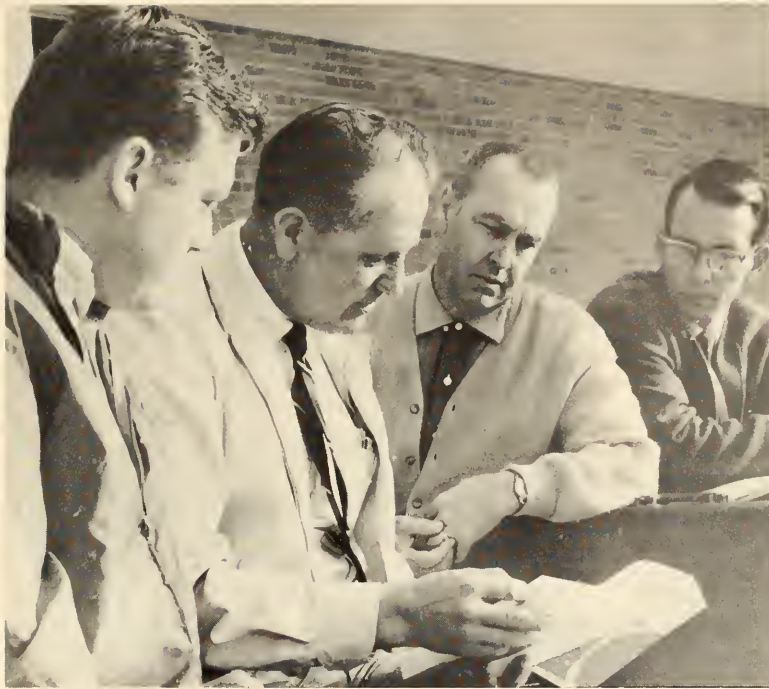

Veterans Offer Tutoring Aid

The Veterans Association, sponsored by Dr. Wayne Odom and Dr. W. J. Knox, is open to all veterans with one year of active service in the U.S. Armed Forces and an honorable discharge. The association provides assistance for ex-servicemen who are students at UTA by offering tutorial assistance and academic information.

The officers include: Victor Benton, president; Ken Rogers, vice-president; Bill Harris, secretary; and John Brumhall III, treasurer.

Veterans help fellow Veteran through a tutoring service. Aid is offered in every field of study at UT Arlington.



*Victor Benton,
president
Ken Rogers,
vice-president
John Brumhall III,
treasurer
Bill Harris, secretary
Harold W. Badger*

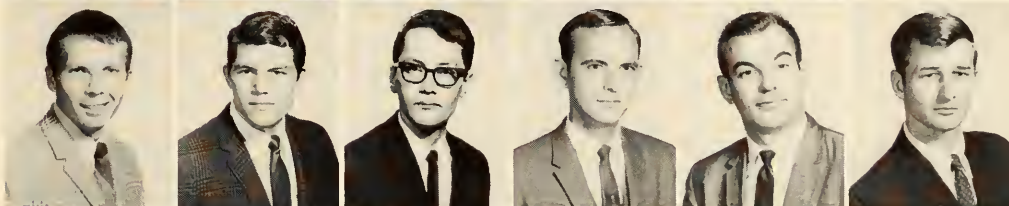

*Richard Carlson
Richard Cunningham
John DeMarines
Ronald E. Douthirt
Wayne Fink
Robert G. Frank*

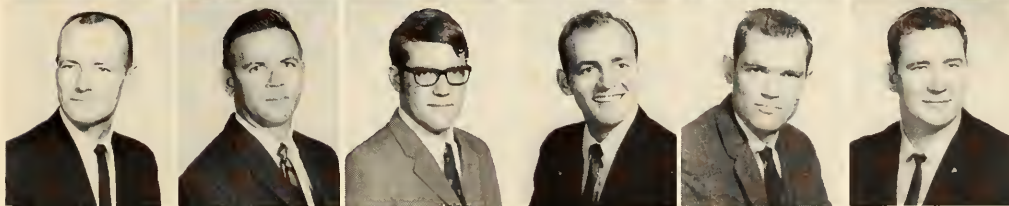

*Kenneth Hagstrom
James L. Hamm
Richard Jones
Lloyd F. Mitchell
Stanley H. Moore
Carl Mulcahy*

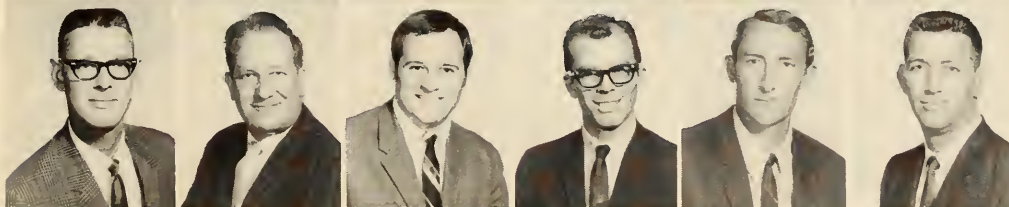

*Don Ritchey
Don Robertson
Arthur Seifert
Don Taylor
Tommy Williams
Richard E. Yates*

Wesley Foundation Offers Diversity

The Wesley Foundation and Canterbury compose a community open to the university as a place of dialogue, service, study and recreation. Highlights of its program are Friday noon luncheons, credit religion courses, film series and a weekly coffee house named "The Belly of the Whale."

Steering committee members last fall were Glen Page, Evelyn Langston, Burnice Smith, Whatley Horton, George Ann Hintgen and Dennis Danvers. Father David Parker is the Episcopal Chaplain and the Reverend Dick Lord is the Methodist Campus Minister.

*Rev. Dick Lord
Rev. David Parker*

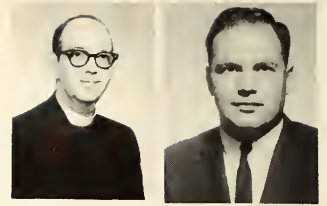

Students relax between classes in the lounge of the Wesley Foundation.



A combo performs at a weekly coffee house, "Belly of the Whale."

The Wesley Foundation completed its new building in the spring of 1968. It serves as a religious, recreation and religion classroom area.



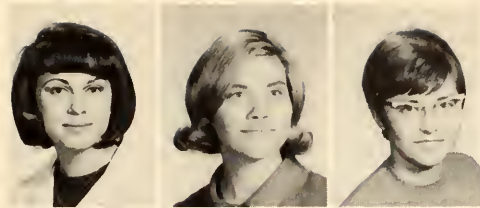

*Sharon Pannell,
president
Ginda Abraham
Lonni E. Chubb*



*Nancy Cunningham
Karen Hall
Pat Parker*



*Marilyn Perricone
Margaret Riordan
Darlene White*

WSO Conducts Viet Toy Drive

The Women's Service organization is a service club designed to serve the needs of the University. The club, sponsored by Miss Francine Morris, is open to all second semester girls who have a desire to join. The club has sponsored a blanket-toy drive for an orphanage in Vietnam, participated in the APO Terrell Show, and has helped with registration.

The club officers are Sharon Pannell, president; Janet Hopkins, first vice-president; Pat Parker, second vice-president; Ginda Abraham, treasurer; Lonnie Chubb, recording secretary; and Marcia Perricone, corresponding secretary.



Women's Service Organization officers Sharon Pannell, president, and Ginda Abraham, treasurer, explain the toy-blanket drive they conducted for an orphanage in Vietnam.

ROTC



CORPS LEARN LEADERSHIP



Colonel Eugene A. Shea — Professor of Military Science



Colonel Shea presents the Distinguished Military Student award to outstanding cadets: Cox, Bassham, Norman, Walker, Weir, and Hendrickson. Cadet Parker is also honored as the number one cadet from summer camp.

Cadet Colonel Ronald Hendrickson briefs company commanders before drill.



MILITARY BALL



Colonel and Mrs. Shea joined other figures of importance in greeting the guests at the Military Ball. All guests passed through the reception line.



The new corps sweetheart is presented with her roses.





Corps and Deputy Corps Sweethearts are selected by the entire ROTC Cadet Corps. This year the honors went to Miss Donna Price as Corps Sweetheart and Miss Cindy Sabatucci as Deputy Corps Sweetheart.



"A" Company Sweetheart Donna Price is escorted by Jerry Cox under the Jodies' crossed swords.



Insurgent Team Sweetheart Pat Cloughly helps pass out favors at the Ball to an ex-UTA student and his date.



Elizabeth and Quin Sheperd take a break from the dancing in the rose garden.



SWEETHEARTS. FRONT ROW: Baker, Sabatucci, Sheldon, Locke, Morris. SECOND ROW: Lay, Christal, Price, Behnke, Cloughly.



"C" Company sweetheart, Vicki Sheldon, helps the Jody sweetheart, Mary Locke, in adjusting her brass before Thursday's drill.

SWEETHEARTS

Sweethearts of the R.O.T.C. Corps are selected each year to represent the Corps in many of the functions in which the Corps participate during the year. The sweethearts serve for the whole year as official hostesses to the Cadet Corps. In October the sweetheart nominees are invited to attend a party where they meet with the Cadets of the N.C.O. and Officers Clubs. At this get-together the N.C.O.'s and officers have a chance to personally meet all the nominees and vote for the sweethearts they think would best represent ROTC.

The Cadet Corps has five sweethearts elected by the N.C.O. and Officers Club and five sweethearts are selected by the five individual teams. The sweethearts maintain the Corps scrapbook and attend both the Military Ball in December and the Corps Picnic in the Spring along with their many other duties.



PISTOL TEAM. FRONT ROW: Behnke, Martin, French. SECOND ROW: Hennis, Walker, Lynn.

PISTOL TEAM

Regaining the National ROTC Championship, which was lost to Ohio State last year, was the major goal of this year's pistol team.

To qualify for team membership, cadets must post a score of 265 out of 300 and shoot in one intercollegiate match. The team, which is sponsored by Sgt. Billy J. McRae, learns both conventional and Olympic-style shooting.

*SWEETHEART SUSAN BEHNKE
CAPTAIN STEVE MARTIN*



Pistol Team shooters Bob Lynn, Ralph Ryan, Linton Hargraves, and Charles Jones inspect their pistols before posting targets for practice.

Rifle Team

Nineteen members of the University of Texas Marksmanship Training Unit spent two busy semesters stacking up winning trophies for their school. Major Hagan, the Officer in Command, and Dan Dawson, Team Captain, led the team to nine meets in the Fall semester, in which they won eight and came in second once, missing first by a meager three points. The major meets included the Central Texas Invitational, the Oklahoma State University Invitational, the Fourth Army Conference Match, and the UTAMTU Invitational. The Invitational sponsored by UTA was attended by thirty high schools and twelve colleges.

In the Spring the team attended the Fourth Army Championships, the Southwest Association Championships, the Fiesta Flambeau Invitational, and the NRA Sectionals. In these meets the UTA shooters use the best equipment available. Their rifle is the Anschutz which is custom made and imported from Germany, costing over \$400. They also wear leather shooting jackets which cost in excess of \$100. Their target has a bull which is .008 of an inch in diameter.

Sweetheart for the team was Jenny Baker, a Senior from Abilene. Lanny Bassham, also a Senior, brought the team much aid with his many individual honors. Bassham is a two year All-American, first place individual at OSU and UTAMTU, and high individual at CTI and the Fourth Army Conference Match.



SWEETHEART JENNY BAKER
CAPTAIN DAN DAWSON



UTAMTU. FRONT ROW: von Gonten, Hoskins, Dawson, Baker, Bassham, Walters. SECOND ROW: Murphy, Draper, Kenas, Mayhew, Baird, Gotcher, Austin, Rose, Henderson.

THIRD ROW: Bird, McDonald, Dilworth, Alldredge, Bowman, Barnes, Smithee, Wise.



Rifle team shooters Bassham, Dawson, Walters, and Rose inspect one of the many targets which they shoot each week.



Shooters on the "A" team: Alan Rose, Dan Dawson, Lanny Bassham, and Bill Walters proudly display their shooting equipment.



Senior Rifle Team member Lanny Bassham displays some of the many trophies he has won during his years on the rifle team. Bassham has won the All American Award for the past two years.

INSURGENT TEAM

SWEETHEART PAT CLOUGHLY
CAPTAIN LARRY WEIR

In its sixth year on campus, the Insurgent Team is composed of 13 members with 30 recruits. The Insurgent Team was principally organized for training instruction of individual small unit tactics and fundamental insurgency tactics. The IT marched in the Veteran's Day Parade in Ft. Worth and the UTA Arlington Homecoming Parade. They also went on an extended weekend problem to Ft. Wolters and had an opportunity to fire the M-14 Rifle. The IT is very proud to have Miss Pat Cloughly as their Team Sweetheart.



Insurgent Team members, following many hours of instruction, preparation, and practice, make use of their developed skills by repelling an attack.



INSURGENT TEAM. FRONT ROW: Vaughn, Thomas, Norman, Weir, Cloughly, Geurtz, Perez, Geiser, Rawls. SECOND ROW: Siegele, Brown, Wampler, Stough, Callas, Coleman, Dances, Patton, McCarty, Norris, Gray. THIRD

ROW: Ray, Burns, Anderson, Brown, Lawton, Winter, Beasley, Rogstad, Morey, Stephens, Henderson, FOURTH ROW: Vise, Culpepper, Weisbeck, Russell, Box, Hendrickson, Culling, Block, Jorgensen, Fulton, Russell.



Drills often find Insurgent Team members concentrating on their surroundings from within a bunker, as they anxiously await the attack of a rifle company.

An Insurgent Team member learns easily to blend in with his surroundings.



The Insurgent Team, firmly lodged in their bunker, repel successfully an assault by the rifle company in fall drills.

The preparation of proper cover and concealment from the enemy is of great importance in the Insurgent Team curriculum.



SAM HOUSTON RIFLES. FRONT ROW: Parker, Johnson, Locke, Stevens, Ellis. SECOND ROW: Wright, Barnhart, Maynard, Estrada, Francis. THIRD ROW: Beck, Aulbaugh,

Maurer, Long, Meza. FOURTH ROW: Smith, Goldman, Darwin, Johnson, Morrow. FIFTH ROW: Mahoney, McClendon, Prather, Sexton, Anderson.

SAM HOUSTON RIFLES

The Sam Houston Rifles, now in their 36th year on campus, is distinguished by its black and gold cord and white accessories. In the past 36 years, the "Jodies" have won 204 of 209 competitions. The Rifles added two of these first places last year with wins at Laredo and San Antonio. The "Jodies" participated in competitions at Houston; Champaign, Illinois; Laredo; College Station and San Antonio. The "Jodies" sponsor the Fourth Army High School Drill Competition and participate in several parades during the year. The Cadre sponsor of the Jodies is Lt. Col. Eugene A. Shea.



*SWEETHEART MARY LOCKE
CAPTAIN WAYNE JOHNSON*

BAND COMPANY



SWEETHEART BARBARA MORRIS
CAPTAIN JACK LEVENS



Band members practice strict formations for drills, parades, and other functions in which they participate.

BAND COMPANY. FRONT ROW: Sorenson, McCall, Walters, Morris, Levens, Kempff, Gian, Whiteside. SECOND ROW: Lynn, Lamb, Inman, Eve, Hatch, Robinson, Baird. THIRD ROW: Giddens, Mehaffey, Duggan, Wilkes, Kenas,

Morris, Callas, Kasper. FOURTH ROW: Montgomery, Robinson, Goldman, Bales, Webster, Maberry, Jones, Scarborough.





"A" COMPANY. FRONT ROW: Ray, Vaughn, Burns, Waters, Mullins, Cox, Martin, Price, Lucas, von Gonten, Boyaki. SECOND ROW: Novotny, Brown, Cockerham, Sessom, Culpepper, Pierce, Nolan, Switt, Ellis, Gray, Dean, Parker, Degrade. THIRD ROW: Clack, Young, Perez, Stout,

McClendon, Aruett, Ladymon, Bradley, Padgett, Dances, Rice, Beasley, Cain, McCarthy, Geiser. FOURTH ROW: Guay, Thompson, Langeloh, Greer, Elledge, Blythe, Sprenger, Vise, Wright, Johnson, Sexton, Eskew, Wise, Russell, Livingston.

"A" COMPANY



Cadet Sergeant Rice from "A" Company leads his platoon in physical training at Thursday drill.



*SWEETHEART DONNA PRICE
COMPANY COMMANDER JERRY COX*



SWEETHEART CINDY SABATUCCI
COMPANY COMMANDER DEAN PARKER

"B" COMPANY



MEMBERS OF "B" COMPANY ASSAULT AN
OBJECTIVE ON A FIELD PROBLEM AGAINST
THE INSURGENT TEAM.



"B" COMPANY. FRONT ROW: Woodruff, Andron, Weisenberger, Kilpatrick, Norman, Sabatucci, Parker, Brown, Travis, Darling, Gotcher, Thornton, Martin, Ward, Whiddon, McCarty. SECOND ROW: Agnew, Pouzar, Thomas, Murphy, Anderson, Cousey, Wiseman, Rawls, Long, Porterfield, Stearman, Bird, Risner, Burt, Wenzel, Howrey. THIRD

ROW: Stephens, Draper, Wilson, Fitzgerald, Werry, McClellan, Brooks, Morrow, Zorger, Swafford, Pincus, Lange, Harris, Grant, Robinson, Jones. FOURTH ROW: Anderson, Griffis, Stevens, Lawton, Floyd, Peterson, Sabin, Bird, Siefert, Rogstad, Taylor, Bowman, Alldredge, Wright, Branham, Block.

"C" COMPANY



SWEETHEART VICKI SHELDON
COMPANY COMMANDER DENNIS BROWN



Cadet Lt. Darwin Martin instructs his platoon in manual arms at the Thursday corps drills. The weekly sessions give student leaders an opportunity to practice teaching skills learned in classroom sessions.



"C" COMPANY. FRONT ROW: Lynn, Oconnell, Hardreaves, Stevens, White, Hennig, Brown, Sheldon, Massey, Martin, Finna, Margolies, Patrick, Folsom. SECOND ROW: Ray, Morehouse, Bush, Miller, Penny, Harris, Epperson, Reeves, Bush, Norris, Broxson, Kahn, Metza, Fulton. THIRD

ROW: Parham Estoll, Maxwell, Fuston, Hogan, Coleman, Jackson, Elliott, Hoskins, Johnson, Darwin, Henderson, Bell, Donaldson. FOURTH ROW: Dorris, Jorgensen, Bowles, Robinson, Stephan, Bradley, Kiselis, Prather, Smithee, Barnes, Boynton, York, Austin, Grimes.



"D" COMPANY. FRONT ROW: Brooks, Siegele, Perkins, Culling, Anderson, Smith, Christal, Dawson, Anslom, Wampler, Weisbeck, Ward, Rizo. SECOND ROW: Maurer, Adams, Anderson, Geurtz, McCulley, Mynar, Russell, Winter, Rose, Vermillion, Barr, Estrada, Maynord, Murry. THIRD ROW:

Lewis, Stough, Hollingsworth, Schember, Koos, Cook, Moore, Mayes, Ward, Theilig, Hawkins, Dilworth, Morey, Shaw, Bell. FOURTH ROW: McGowan, Slater, Smee, McCleskey, Beckel, Patton, McDonald, Alles, French, Ertresvaag, Kahn, Cousins, Reese, Brandon, Box, Mayhew.



*SWEETHEART KATHY CRISTAL
COMPANY COMMANDER DALE SMITH*

"D" COMPANY



Battalion Commander Cadet Lt. Col. Ronald Hendrix presents awards streamer to "D" Company commander Dale Smith. The streamers are presented each week to the company which receives the highest drill rating from senior cadets.

BATTALION STAFF



COLOR GUARD: Greer, Francis, Barnhort, Albaugh.



*SWEETHEART JACKI LAY
BATTALION COMMANDER RON
HENDRICKSON*

*BATTALION STAFF. FRONT ROW: Hendrickson, Lay,
Weir, Bassham. SECOND ROW: Mahoney, Walker, Cald-*

well. THIRD ROW: Beck, Johnson, Cain, Bower.



OFFICERS CLUB



OFFICERS CLUB. SEATED: Massey, Smith, Norman, Dawson. **FRONT ROW:** Locke, Cloughly, Lay, Sheldon, Sabatucci, Christal, Price, Morris, Baker, Behnke. **SECOND ROW:** Weisenberger, Mullins, Ward, Brown, White, Kilpatrick, Bassham, Cox, Johnson, Caldwell. **THIRD ROW:** Par-

ker, Cain, Switt, Nolan, Hennig, Levens, Ansley, Martin, Siefert. **FOURTH ROW:** Walker, Andron, Bower, Ertresuaag, Hendrickson, Culling, Lucas, Martin, Mahoney, Anderson, Weir.

NON-COMMISSIONED OFFICERS CLUB



NCO CLUB. SEATED: Morrow, Bush, Winter, Geiser. **FRONT ROW:** von Gonten, Agnew, Whiddon, Cockerham, Giddens, Pouzar, Folsom, Adams, Gian, Sorenson, Hogan, Ray, Rizo, Meza, Elliott, Geurtz, McCulley, Walters, McCall, Lynn, Beck. **SECOND ROW:** Dorris, Porterfield, Boyaki, Barr, Sessom, Perkins, Hollingsworth, Wilson, McCleskey, Ward, McClellan, Wiseman, Stephan, Francis, Wright, Stevens, Harris, Margolies Ellis, Langeloh, Rice. **THIRD**

ROW: Guay, Norris, Clack, Bradley, Grimes, Livingston, Pincus, McCarthy, Harris, Zorger, Jones, Birdoo, Taylor, Parker, Maynard, Penny, Wampler, Boynton, Sexton, Maxwell, Kiselis, Cain, Lucas. **FOURTH ROW:** Schember, Reese, Kahn, Montgomery, Koos, Woodruff, Branham, Estoll, French, Lawton, Russell, Floyd, McGowan, Donaldson, Bradley, Coleman, Jackson, Wilkes, Anderson, Wright, Box, Cousins, Sprenger, Dancses.

Fine Arts



Lab Band Devoted To Musical Careers

The Lab Band is composed of 24 students with a deep devotion to a musical career. As a group they perform for numerous organizations in the Southwest. Some of their performances include the National Security Seminar, sponsored by the Dallas Chamber of Commerce, the North Texas Council of Governments, and the Junior Achievement Association of Dallas County. Donations from each performance are applied to a scholarship program for the whole group.

The Lab Band is composed of outstanding individuals of their own right. Rafel Rodriguez, Jose Prado, Robert Houston and Moe Molina compose the nationally famous "Music Makers El Dorado". Ernest Voyles is assistant band director at the Six Flags Park. Most of the members are affiliated with the American Federation of Musicians. Membership in the Lab Band is attained through audition.

The success of the Lab Band may be attributed to its director, Dan Burkholder. Burkholder directs his own orchestra for such celebrities as Bob Hope, Dean Martin, Rowan and Martin, Steve Lawrence and Eydie Gorme.



Lab Band members spend hours in rehearsal for one of their many performances throughout the Southwest.

Dan Burkholder's orchestra has performed for many celebrities, including Bob Hope.



Membership in the Lab Band is obtained through auditions.



Marching And Concert Band Activities Numerous

Sigmund Rascher, the noted saxophonist, performed with the Concert Band, March 18. Rascher has performed in 49 states and with symphonies all over the world.

Jack Mahan, director of bands, is assisted by William Postlewaite, associate director, in leading the marching and concert bands. Postlewaite also works closely with the percussion section. James Mahoney, woodwinds director; Wesley Flinn, performance director; and Dr. Lloyd Tolver, theory and literature of music director work with smaller band sections. When piano accompaniment or training is required, Zoe Hess and Jo Boatwright also work with the band.

The band is divided into four groups which play alternately at football and basketball games, swim meets, and pep rallies. The marching band for football games has 123 members. Head drum major is Johnny Carr. Assistants are Milton Strong and Dawson Smith.



The Marching Band plays in the stands, as well as on the field at football games.



Jack Mahan, director, discusses the score before beginning.



Concert Band members consist of out-of-season marchers.



On the field, the Marching Band stimulates school spirit.



Robert Luke, with his trombone, awaits downbeat which will send the Marching Band onto the football field.



Charlotte Groce, as a member of the percussion section, lends accent to the Concert Band music.

University Theater Students Produce Plays

The University Theatre group consists of students interested in all facets of theatre. Students producing plays are usually enrolled in one of two classes for credit. These classes are taught by Mary Lou Hoyle and Richard Slaughter, who are also the directors for the University Theatre productions.

To begin the fall semester the group put on two plays, "A Lion in Winter," and "You Can't Take It With You," by Moss Hart and George Kauffman. Mary Lou Hoyle directed "A Lion in Winter" while Richard Slaughter coordinated the student committees consisting of lights, sound and special effects, scenery, props, house and tickets, costumes, and publicity. The students design scenery, costumes, and lighting.

In the spring, the group produced Gene McKinney's "A Different Drummer"; and Thornton Wilder's "The Skin of Our Teeth."



A family argument erupts between Henry II (Kerry Newcomb), Richard (Worth Howe) and Eleanor of Aquitaine (Cheryl Ford) while Alais (Shelia Oliver) observes the strife in "Lion in Winter."



Members of the Townspeople Chorus rehearse for the town council scene in "A Different Drummer."



Miss Gresham, played by Dona LaGrone in "A Different Drummer", tries to show a chart illustrating the growth of Hope Springs.



The Townspeople Chorus in "A Different Drummer" gets in character for a hubbub scene.



Henry II and Eleanor perform a scene which begins violently, mellows to nostalgia, then flares again into violence.

Choirs Present Concert Music

Both the A Cappella Choir and the Holiday Singers, a specialized group selected from the A Cappella Choir, are directed by Gary Ebensberger.

The Choirs' concert season included a tour in Austin in April. They also stopped in Corpus Christi to perform for several area high schools.

A Cappella and Holiday Singers Spring and Christmas concerts included a variety of sacred and secular music. The Christmas concert was assisted by the Fort Worth Symphony Orchestra and members of the UTA faculty.

The Holiday Singers are chosen by audition from the A Cappella Choir. They perform at banquets and various other activities throughout the Dallas-Fort Worth area.

Many choir members perform professionally off-campus. Linda McCaskill, Gary Noble, Victor Michels, and Marc Emmick have performed at Six Flags. Johnny McNellie and Doug Beard were a part of the American Airlines Sky Chef Show.

Bunny Hawkes has been the choir accompanist for the last three years.



Betty Brewster joins A Cappella Choir members in formal concert.

A CAPPELLA CHOIR. FRONT ROW: Brewster, Anderson, Allen, Williams, Couch, Jacobs, Lunday, Qualls, Barnett, Shumpert, Caffey, Gary Ebensberger, director. **SECOND ROW:** Smith, Sewell, McGill, Rogers, Hawks, Carr, Dove, Cooke, Groce, Galogus, Rhodes, Johnson, Dean, Jackson. **THIRD ROW:** Sherman, Gunn, Jobe, Smith, Shawver, Mays,

Emmick, Davis, Noble, Kerbow, Mac Whidden, Michels, Nellie, Humphries. **FOURTH ROW:** Eubanks, Chandler, Smith, Kenner, Lancaster, Dempsey, Mabry, McClean, McKinney, Johnson, Wilson, Ives, Tareilo, Hallmark, McMahon, Morris.





HOLIDAY SINGERS: Bunny Hawkes, Alissa Sewall, Diane Rhodes, Linda McCaskill, Jorja Jackson, Penny Counc, Patty Dean, Sandy Caffey, Terry Miner, Marc Emmick, Doug Smith, Elaine Sharpe, Don Crowe, Gary Chandler,

Victor Michels, Johnny McNellie, Gary Ives, Steve Seate, Debbie Shumpert, Billy Morris and Gary Ebensberger, director.



Gary Ebenberger is both A Cappella Choir and Holiday Singers director.



Student Publications



PAUL BLAKNEY, ADVISOR



ERNEST LEISTER, EDITOR

ROY MOSES, ADVISOR



JOANNE WIMBERLY, SECRETARY



Arlington Review Is Talent Outlet

The campus literary magazine, the ARLINGTON REVIEW, gives talented students a chance to publish their work and earn money at the same time. The Review offers over \$400 each semester for winning entries. Dr. Cothburn O'Neal and Miss Alberta Harrington, both of the English department, serve as sponsors.

REVIEW staff members are Mrs. Davelyn Leister, editor; Cathey Himes, associate editor; and Reginald Washington, art editor.



MRS. DAVELYN LEISTER, EDITOR



CATHEY HIMES, ASSOCIATE EDITOR



BILL WALTERS, PHOTOGRAPHER

Shorthorn Awarded TIPA Sweepstakes

The SHORTHORN is UT Arlington's award winning campus newspaper. It has been the sweepstakes winner in the Texas Intercollegiate Press Association contest.

Approximately 9,000 SHORTHORNS are printed each week as the staff strives to give complete coverage to every facet of campus life and keep students interested and informed of UT Arlington.

Almost all staff members are students who plan some type of career in journalism. Several staff members are employed by area news media. Fall sports editor Kenny Hand is the sports editor of the Arlington Citizen-Journal and spring sports editor Tommy Geddie is a staff member of United Press International.

Don Sloan is serving an internship with the Fort Worth Star-Telegram. Photographer Ken Roselle writes for the Arlington Daily News and photographer Fred Coston works for the Dallas Morning News.



DONNA DAROVICH, EDITOR

JOHN DYCUS, COPY EDITOR



TOMMY GEDDIE, SPRING SPORTS EDITOR



KAY ALEXANDER, SPRING SOCIETY



BILL SAUNDERS, SPORTS ASSISTANT



DEBBIE REED, FALL SOCIETY EDITOR



KENNY HAND, FALL SPORTS EDITOR



DON SLOAN, NEWS EDITOR



KATIE FEGAN, ASSISTANT FEATURES EDITOR



ANN MOLLER, BUSINESS MANAGER



LAYNE BRADLEY, EDITORIALS EDITOR

Reveille Has 52nd Birthday

Published by a staff composed entirely of UT Arlington students, the Reveille for 1969 commemorates 52 consecutive years of publication.

This year's book contains 400 pages, the largest in UT Arlington's history. The Reveille sponsors the Reveille Beauty Contest; any coed is eligible to enter, and the judges are from off-campus.

Ernest Leister is sponsor of the publication. Two staff members, editor Ken Roselle and associate editor Jenny Baker, are completing three years of Reveille work. Sports editor Kenny Hand is also the sports editor for the Shorthorn. Evans Press of Fort Worth is the publication's printer.



*SANDRA CATE, ASSOCIATE EDITOR
AND TOM SCHNEIDER, ASSISTANT EDITOR*



*KEN ROSELLE
EDITOR*



*DAVID BANKS
PHOTOGRAPHY EDITOR*



*DAWN McRAE, ASSISTANT EDITOR
AND CATHEY HIMES, ASSOCIATE EDITOR*



*JENNY BAKER AND CARMEN ESCAJEDA
ASSOCIATE EDITORS*



KAREN SMITH, SECRETARY

*DAN ROBERTSON AND MIKE DAUGHERTY
ASSISTANT EDITORS*





ATHLETICS



Russell Wins Gold In Mexico Olympics

A Rebel swimmer has achieved the ultimate in athletics.

Doug Russell, a junior from Midland, won two gold medals in the Olympics in Mexico City in October. The lanky, blond tanker set a record in the 100-meter butterfly, then went on to salvage an American victory in the 400-meter medley relay. He was the first native Texan to win Olympic gold in swimming.

Russell swam the butterfly in 55.9 seconds, an Olympic record, and defeated highly favored Mark Spitz. Russell's record was only three tenths of a second off the world record Spitz set at the U. S. Olympic trials, where Spitz nosed out Russell.

Russell broke both his and Spitz's record when he swam the butterfly in 49.3 in a special exhibition at Southern Methodist University, February 26.

Russell turned a two-yard American deficit in the medley relay into a yard-and-a-half lead for anchorman Ken Walsh.

Russell, who has competed for the Rebels three years, was red shirted this year. He will compete for Arlington in 1969-70.

Russell has held or shared in three world records. In NCAA competition for the Rebels he had won or shared nine national championships and holds five NCAA records. He has won 18 All-American awards. He took two gold medals and as many meet records in the 1967 Pan American games, capturing the 200-meter individual medley and swimming a leg on the medley relay.



Doug Russell, a Midland native, won two gold medals in the 1968 Olympics for swimming.

Rebel swimmer Doug Russell acknowledges the first place he has won the 100-meter butterfly as a thoroughly upset Mark Spitz grimaces in surprise. Spitz was heavily favored to win the race.





Doug Russell reflects on the events at Mexico City while listening to praise at a special Russell Day Program. Russell gave his own account of his victory to the audi-



ence. Mrs. Betty Jane Russell applauds her son. Mrs. Russell taught Doug to swim.



Russell and his coach, Don Easterling, check Russell's time at the Rebel pool. Easterling described Russell as "one of the three best all-around swimmers in the world."

Easterling Big Part Of Russell Success

Doug Russell signed a swimming letter of intent with then Arlington State College without ever visiting the campus.

"I guess it was not the wise thing to do, signing without ever seeing the school or even being in Arlington," admits Russell. "But it is a great institution and I've never regretted signing."

Russell feels that much of his success in the Olympics was due to his coach, Don Easterling, and Easterling's "national thinking."

"Most of the swimming coaches point toward the state meet. Coach Easterling doesn't get upset if we fail to do well in the state meet. He would much rather we made the NCAA or AAU finals. That means you are among the top eight swimmers in the country in that event."

Russell feels his victory was the biggest of his career because "for the first time in Coach Easterling's life he was satisfied with one of his swimmers."

"When he's working with us, he walks up and down the pool. He'll grudgingly say 'good' if he's pleased, but most of the time he chews on you when you mess up."

Easterling says that Russell's victory over Mark Spitz was no fluke.

"He didn't upset him—he beat him," says Easterling. "I've never seen a young man so confident. Doug just believed that he was the best butterflyer in the world. And once he made that team, he had one thing in mind: To win that gold medal."

"You take your top swimmers, let 'em go 100 and 200 yards in every stroke and then count points. Doug will be right in there."

Football



Close One Costs Rebels SLC Title



Rebel co-captains are senior quarterback Mike Baylor and senior tackle Weldon Grisham. Baylor and Grisham both received All-Southland Conference honorable mention.

UTA Head Coach Burley Bearden said before the football season that his club would be improved over the 1967 squad which compiled a 9-1 record and a Pecan Bowl victory. But Bearden also said his team might not go 9-1 again because of the tough schedule.

He was right on both counts. The Rebels were improved all right, but finished 6-4 and took second place in the Southland Conference. Last year the Rebs won the close ones, taking five games by a total of eight points and three by a single counter.

But this year was a reversal. UTA lost three games by a total of seven points and lost another by a wide margin to powerful West Texas State.

Second-ranked San Diego State nipped UTA, 23-18, to open the season, then the Rebs whipped Northeast Louisiana 24-14, and lost to New Mexico State, 21-20.

UTA won the next four of five — beating East Texas State, McNeese State of Louisiana and Trinity while losing to West Texas State.

Thus the SLC title was on the line against Arkansas State, but the Confederates bowed, 22-21. An easy but meaningless 37-20 win over winless Lamar Tech was the season's finale.



UT Arlington grid mentors include Charlie Key, trainer Bobby Lane, Head Coach Burley Bearden, Charlie Qualls and Judd Ramsey. Bearden has compiled a 22-9 record since he became head coach in 1966.

No. 1 Aztecs Trip UTA, 23-18



Defensive back Jim Marcum (42) intercepts San Diego aerial which set up UTA touchdown as Charlie Soladay (26) turns around to block.

Sophomore Tommy Davis (62) prepares to provide blocking which aids Mike Baylor (10) in a huge gain, getting UTA out of a hole against the Aztecs.

Jimmy Thomas and Skipper Butler staked UT Arlington to a pulsating 18-17 lead late in the game, but top-rated San Diego State rallied for a touchdown with 1:22 left to nip the Rebels, 23-18, in the season opener at San Diego Stadium.

The Aztecs, rated tops in the small college polls in pre-season, still had to fight off the scrappy Rebs after they scored their final TD. Mike Baylor's fourth down pass intended for Dick Hill was intercepted at the one with :24 showing.

Baylor had hooked up with end Thomas for a pair of touchdowns, and Butler had kicked an unbelievable 51-yard field goal to keep UT Arlington in the game all the way.

The first scoring aerial came in the opening moments when Baylor found Thomas at the Reb 31. The Arlington speedster eluded SDSC defensive back Clancy Oliver and took off down the far side line for a 69-yard tally. Butler's PAT made it 7-0 with 7:17 left in the first.

The Aztecs came back with 17 points in the second period, however, to put the game seemingly out of reach. Oliver intercepted a Baylor pass and returned it 28 yards for a score with 12:59 left in the half.

Then Dick Wood booted a 35-yard field goal to put SDSC in front 10-7. With :38 left in the half, fullback Lloyd Edwards scored from the two making it 17-7.

STATISTICS		UTA
SDS	14	12
	132	16
26-17-2	Passes	28-14-2
161	Passing Yardage	205
7-37.1	Punting	8-39.1
7-37	Penalties	7-66
1	Fumbles Lost	4





Dick Hill makes a spectacular catch of Ronnie Faulkner's pass for a 13-yard touchdown in the fourth quarter against Northeast Louisiana.

Northeast Louisiana line finally smothers Reb's Danny Griffin after six yard gain in 24-14 win.



Rebels Power Past NE La.

Junior Ronnie Faulkner sparked UT Arlington to two fourth quarter touchdowns as the Rebels scalped Northeast Louisiana State, 24-14, September 21 at Memorial Stadium.

Head Coach Burley Bearden kept his home record slate unblemished as the Rebs came within two minutes of shutting out the Indians.

With UT Arlington leading 24-0, Indian halfback Joe Profit rambled 71 yards for a touchdown and Al Miller took an 8-yard TD toss from quarterback Steve Mansur with only :05 showing on the clock to cut the deficit to 24-14.

Faulkner spelled Mike Baylor with :14 left in the third quarter and drove the sluggish Rebels to a pair of scores, one on a 13-yard pass to Dick Hill, the other on an 18-yard aerial to Jimmy Thomas.

Skipper Butler, who converted after all three touchdowns, also added a 45-yard field goal which gave Arlington a quick 3-0 lead in the first quarter.

In the second, Baylor moved the score to 10-0 when he connected with Hill for a 5-yard tally.

Northeast Louisiana took advantage of the substitutes inserted by the Rebs in the final moments of the game and marched to two TDs, keeping the score respectable.

NELS	STATISTICS	UTA
10	First Downs	18
184	Rushing Yardage	0
38	Passing Yardage	254
4-15-1	Passes	18-38-0
10-41-4	Punts	6-40-0
5-5	Fumbles Lost	2-5
5-40	Yards Penalized	7-65

Aggies Nip UTA

New Mexico State choked off a UT Arlington rally in the waning moments to take a 21-20 victory at Las Cruces, New Mexico, September 28.

Arlington had taken a 20-14 lead in the third quarter on a 34-yard pass interception run by linebacker Billy Stewart, but NMSU came back and took over the lead for keeps on a 26-yard aerial from quarterback Loy Hayes to end Ralph Lavage.

The Aggies scored first on a 16-yard pass from Hayes to Howard Taylor at 6:01 of the first quarter. Ron James, who rushed for 110 yards, kicked the point to make it 7-0.

Rebel kicker Skipper Butler cut the lead to 7-3 with a 30-yard field goal midway in the second quarter. But the Aggies took the ensuing kickoff and came right back, scoring on a four-yard gallop by James.

The Rebels made it 14-10 when NMSU's Lynn Martin bobbed a Butler punt; Jimmy Thomas picked it off in mid-air and sped 43 yards for an easy touchdown.

Butler put UT Arlington closer at 14-13 when he kicked a 38-yard field goal with 7:25 left in the third quarter. Five minutes later Stewart made his interception return and the Rebels temporarily controlled the game.

Hayes hooked up with Lavage for the go-ahead points, and Peterson stifled the remaining Rebel hopes with his interception.

NMSU		STATISTICS		UTA	
19	First Downs	14		14	
290	Yards Rushing	158		158	
130	Yards Passing	61		61	
9-18-1	Passes	6-26-1		6-26-1	
6-40	Punts	8-33		8-33	
3	Fumbles Lost	0		0	
40	Yards Penalized	30		30	



A temporarily side-lined Rebel signs an autograph for a young admirer.

Rebel fullback Danny Griffin (33) follows interference from Philip Berry (76) for yardage against NMSU.



Records Broken in Reb Routing of ET

Kicking ace Skipper Butler boomed a 60-yard field goal, second longest in modern football history, and quarterback Mike Baylor and end Jimmy Thomas rewrote some record books themselves as the Rebels rallied to whip East Texas State, 41-30 October 5 at Memorial Stadium.

Baylor threw 22 strikes in 38 attempts for 374 yards and three touchdowns; Thomas speared six of the tosses for 219 yards and a TD.

UTA had to make a fantastic comeback to ice the win. The underdog Lions jumped to a 13-0 lead on a five yard keeper by quarterback Benny Kirkland to end Richard Houston.

East Texas scored again in the first quarter on a 28-yard strike from Kirkland to Tom Black, after UTA's Butler had kicked a 45-yard field goal.

Butler cut the UTA deficit to 20-16 in the second period with field goals of 60 and 40.

Arlington dominated the second half. Baylor's TD passes to Mike Buchanan and Dick Hill gave the Rebels a slim 29-27 lead, but Mark Regian's 27-yard FG put the Lions back out front, 30-27 at the end of three quarters.

The Rebs iced the game in the fourth when Monty Tolleson blocked Jim Dietz's punt in the end zone for a safety and Thomas caught a 54-yard scoring pass from Baylor. Butler's PAT made it 41-30.

End Dick Hill secures sideline pass for short gain before East Texas State's Mike Myers (25) makes the stop.



ETSU	STATISTICS	UTA
19	First Downs	18
211	Yards Rushing	98
261	Yards Passing	374
10-28	Passes Completed	22-38
0	Passes Int. By	4
1	Fumbles Lost	2
5-26.0	Punts	5-29.8
5-67	Penalties	8-75

Kicker deluxe Skipper Butler boots extra point against Lions, also added field goals of 40, 45 and 60 yards.





Cowboys' field general Ricky Miller is sandwiched between Reb defenders Carl Copeland (34) and Billy Mitchell (on ground).

Quarterback Mike Baylor sprints around end for sizeable gain as McNeese State's Glenn Bond (80) tried to bring him down.



Rebels Lambast McNeese, 46-21

UT Arlington's fullback Danny Griffin gained 172 yards rushing and scored two touchdowns as the Rebels broke open a half-time deadlock in the second half for an easy 46-21 victory over McNeese State, October 12, at Memorial Stadium.

McNeese took a 7-0 lead in the initial quarter when quarterback Ricky Miller skipped 46 yards for a score on a keeper. Wayne LaGrappe kicked the extra point.

The Rebs scored their first touchdown on a 71-yard drive in seven plays, capped by Griffin's two yard plunge. Butler booted the first of five extra points.

UT Arlington made it 14-7 with 6:56 in the first quarter on an 11-yard end around by Jimmy Thomas and hiked the lead to 21-7 when Griffin plunged one yard early in the second quarter. McNeese battled back to tie on a pair of one-yard runs by Larry Grissom and Carol Breaux. LaGrappe kicked the PATs.

The Rebs broke the game open in the second half on a seven-yard run by Tim Christy, a 10-yard pass to Thomas from quarterback Mike Baylor, Butler's 41-yard field goal, a safety and Don Jordan's two-yard sprint to paydirt.

McN	STATISTICS	UTA
13	First Downs	26
196	Yards Rushing	283
52	Yards Passing	195
4-19	Passes Completed	13-24
3	Passes Int. By	2
8-41.3	Punts, No., Avg.	3-33.3
9-56	Penalties	3-10
0	Fumbles Lost	2

Buffalos Stampede Over Rebs, 41-0

UT Arlington's high-g geared offense broke down at Canyon, October 19, and powerful West Texas State took advantage of the stunned Rebels, 41-0.

Not since 1965 have the Rebels been blanked and the loss was even more upsetting because the Reb offense has accumulated 87 points in its last two outings.

WTSU's Clarence Redic kicked a 27-yard field goal which gave the Buffs a 3-0 lead at the half. Reb linebacker Jim Sheridan recovered a fumble at the UT Arlington's one in the opening quarter, preventing the hosts from crossing the goal.

Halfback Albie Owens sprinted nine yards for a TD and Redic added a 41-yard effort in the third quarter to give WTSU a 13-0 lead at the end of the third. Three Ronnie Faulkner interceptions, including the 40-yard touch-down return of one by Carl Heilman, helped the Buffs to a 28-point last quarter.

The Buffs candidate for All-American honors, Eugene "Mercury" Morris was devastating the second half after getting only six yards in the first two quarters. Morris, the nation's leading rusher going into the fray, ran for 126 yards on 25 carries and raced 45 yards for a tally in the fourth quarter.



Fred Gough (87) and Jim Sheridan (68) stop WTSU end Dick Flynn (86) after short gain.

WTSU	STATISTICS	UTA
20	First Downs	13
240	Rushing Ydg.	87
151	Passing Ydg.	122
14-25-2	Passes	15-42-5
6-40	Punts	10-36.7
1	Fumbles Lost	2
8-96	Yds. Penalized	4-26

Defensive back Jim Marcum takes a breather on a sideline.



Rebels Put Griffin in Tigers' Tank



Rebel fullback Danny Griffin (33) fights through Trinity defenders to score in the Rebs' 27-14 win over the Tigers.

Danny Griffin rushed for 196 yards as the University of Texas at Arlington notched its opening Southland Conference win, 27-14, over Trinity University, Oct. 25, at Memorial Stadium.

Griffin carried 29 times, scoring on touch-down gallops of one and 46 yards to pace UTA to its fourth season win against three losses.

The scoring began as Griffin plunged one yard, for a 7-0 lead, which capped a 52-yard drive. Skipper Butler kicked the first of three extra points.

Defensive tackle Ronnie Callaway recovered a fumble at the Tiger nine at the end of the first quarter setting up the second Reb touch-down. Three plays later quarterback Mike Baylor sneaked in from the two to make it 14-0.

Butler booted a 41-yard field goal before Trinity marched 61 yards in eight plays for its first TD. Halfback David Steffano stepped the final yard to cut the Reb lead to 17-7 at halftime.

Butler added a 25-yard field goal to give the Rebs a 20-7 bulge, but Trinity signal-caller Ronnie Carpenter scored from the three with 3:44 left in the game to make it 20-14.

Griffin sprinted 46 yards for a TD and Butler kicked the PAT for the final UTA points with 2:25 left in the game.

TRINITY	STATISTICS	UTA
10	First Downs	20
61	Yds., Rushing	290
150	Yds., Passing	162
13-26-1	Passes	11-22-2
12-39.5	Punts	6-39.8
7-65	Penalties	6-80
2	Fumbles Lost	0

Jimmy Stoehr (66) jars Trinity back for fumble. Ronnie Callaway (72) recovers on Tiger nine yard line.



Rebs Down ACC 30-20 In Quarterback Duel

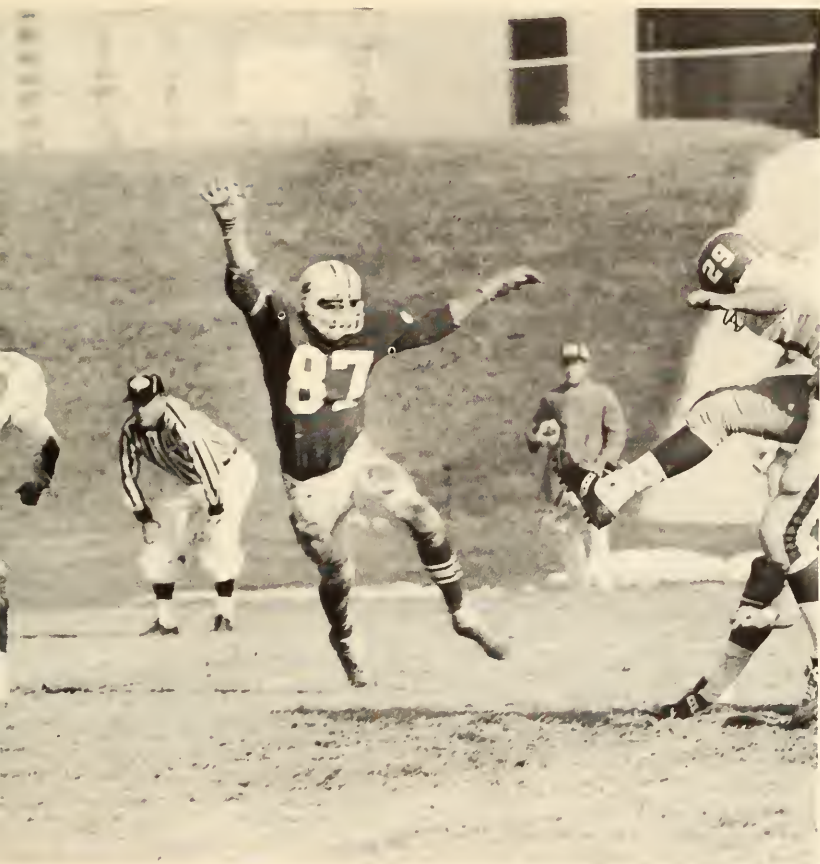

Rebels' Skipper Butler boots field goal in 30-20 over Abilene Christian.

UTA overcame a brisk West Texas wind in 41 degree weather and an early Abilene Christian lead to throttle the Wildcats 30-20 Nov. 9 at Abilene's Shotwell Stadium.

The victory gave the Rebels a 2-0 mark in Southland Conference play.

ACC opened with a pair of first quarter field goals of 26 and 38 yards by Bob Bearden for a 6-0 lead. UTA drove 90 yards in 10 plays, with Tim Christy going over from eight yards for the score.

Skipper Butler's kick gave UTA a 7-6 lead.

With one second left in the third quarter, ACC took the lead on a 16 yard pass from Jim Lindsey to Bill Lockey, who in turn, lateraled to split end Johnny Hughes for the remaining 37 yards and a touchdown. Bearden's point after made it 13-7.

Quarterback Mike Baylor scored on a 2-yard run and Butler tacked on a 27-yard field goal to give UTA a 17-13 lead at half.

The Rebels put the game away in the second half on touchdown passes from Baylor to Jimmy Thomas and Ronnie Lucas.

Trailing 30-13, ACC cut the final count to 30-20 on a 38-yard aerial strike from Lindsey to David Wallace.

UTA	STATISTICS	ACC
19	FIRST DOWNS	24
137	YDS. RUSHING	50
317	YDS. PASSING	371
21-35-1	PASSES	29-56-4
6-28.8	PUNTS	6-28.0
5-24	PENALTIES	5-55
1	FUMBLES LOST	1

Tim Christie (44) heads for TD from eight yards out in Rebs' 30-20 over Abilene Christian.



Indians Crush Title Chances

Arkansas State nipped the University of Texas at Arlington, 22-21, Nov. 16 at Memorial Stadium to capture the Southland Conference title.

Trailing 21-14, the Indians staged their winning drive with 7:22 remaining in the game. Tailback Frank McGuigan, who also scored ASU's first touchdown on a two-yard run in the second quarter, went in from the six this time and also ran the two-point conversion for the 22-21 lead with 3:01 left.

The Indians jumped out to a 14-7 lead in the third quarter on an eight-yard pass from McGuigan to Tom Johnson but Butler whittled the deficit to 14-13 with a pair of field goals from 28 and 54 yards out.

UTA went ahead 21-14 with 11:43 left in the game on a seven yard burst up the middle by Griffin, and Mike Baylor's two-point conversion pass to wingback Mike Buchanan.

ASU	STATISTICS	UTA
14	FIRST DOWNS	20
145	YDS. RUSHING	132
151	YDS. PASSING	304
12-28-0	PASSES	18-39-4
14-35.6	PUNTS	4-50.8
1	FUMBLES LOST	2
77	YDS. PENALIZED	78



Fullback Danny Griffin (33) burrows through ASU line for touchdown in 22-21 SLC loss.

Tribe back Joe Waleszonia blasts over for TD despite heavy pursuit by UTA's Danny Scott (86).



Rebels Defeat Winless Lamar

Spurting to a quick 16-0 lead, UTA coasted to an easy 37-20 win over hapless Lamar Tech at Beaumont, Nov. 23, in the season finale.

Quarterback Ronnie Faulkner passed the Rebels to their sixth win of the year by hitting 11 of 19 passes for 179 yards and a pair of touchdowns.

Kicking specialist Skipper Butler got UTA off to a flying start by booting a 53-yard field goal two minutes deep in the game.

Tailback Jerry Massey's five yard TD run and a 20-yard scoring toss from Faulkner to end Jimmy Thomas highlighted the Rebs' first quarter outburst.

Lamar Tech tailback Doug Carter sprinted five yards for a touchdown, cutting the count to 16-6 at half.

But UTA starting quarterback Mike Baylor went over from the eight early in the third quarter and fullback Danny Griffin's three-yard gallop hiked the Reb lead to 30-6.

Arthur Hobbs snagged a 12-yard TD pass from Faulkner with 13:14 left for a 37-6 bulge, before Lamar Tech managed a couple of tallies in the final nine minutes.



Reb end Dick Hill (84) leaps for pass from Mike Baylor in Lamar Tech win.

UTA	STATISTICS	LT
20	FIRST DOWNS	17
105	YDS. RUSHING	142
249	YDS. PASSING	239
15-32-2	PASSES	20-43-2
5-38.8	PUNTS	9-35.8
1	FUMBLES LOST	2
1-15	YDS. PENALIZED	7-55

LT's 5-7 quarterback Bobby McDowell is about to be belted by UTA linebacker Jim Sheridan (68).





GREG BAILEY, GUARD



SKIPPER BUTLER, KICKER



FRED GOUGH, LINEBACKER

Seven Rebels On ALL-SLC Team

The University of Texas at Arlington placed seven players on the 1968 All-Southland Conference football team.

End Dick Hill, guard Greg Bailey, running back Danny Griffin and kicker Skipper Butler were named to the offensive unit. Linebacker Fred Gough, and defensive backs Jim Marcum and Mike Stamps were picked to the defensive team.

The SLC coaches also placed seven Rebel gridders in the honorable mention category. They were quarterback Mike Baylor, end Jimmy Thomas, tackle Don Morrison and center Billy Kornegay on offense, plus end Ronnie Callaway, and tackles Jimmy Stoehr and Weldon Grisham on the defensive squad.



DANNY GRIFFIN, RUNNING BACK

DICK HILL, END

JIM MARCUM, DEFENSIVE BACK

MIKE STAMPS, DEFENSIVE BACK

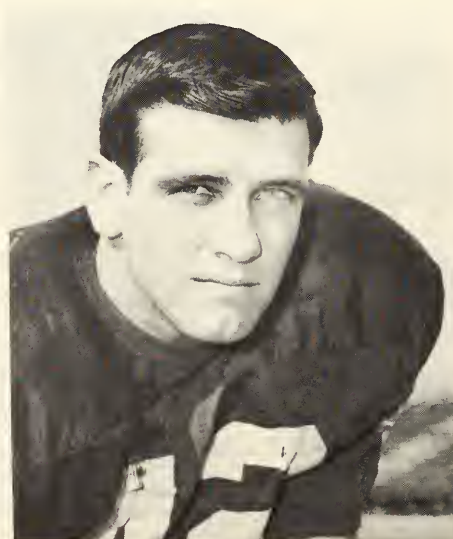

Basketball

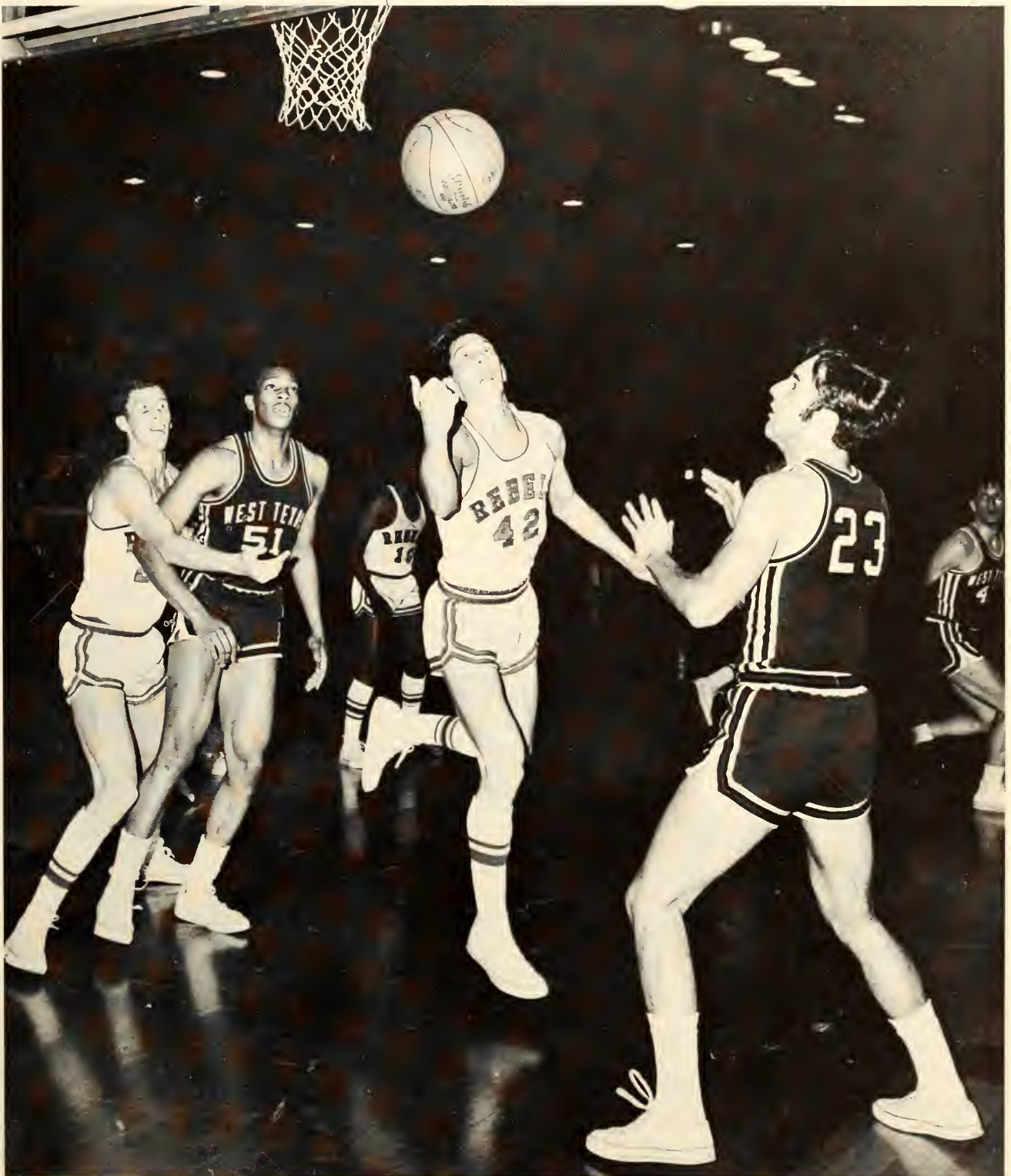

Rebels Post 8-18 Season Cage Mark

Coach Barry Dowd's Rebel cagers finished their first season as a major college team with an 8-18 overall mark and a tie for third in the Southland Conference.

The season's biggest victory came Feb. 3 at Texas Hall when UT Arlington surprised Lamar Tech's Cardinals, who at the time had rolled up 15 straight victories and the top spot in the college division polls.

The Rebels, who had lost 15 straight on the road, finished the season with a Southland Conference win over Abilene Christian at Abilene, pushing the Rebs' final SLC record to 3-5.

Seniors Gene Wilson and John Shelton finished among Arlington's all-time top-ten scorers. Shelton nabbed the second spot in the record book with 1,048 points in a four-year varsity stint and Wilson placed sixth with 844 over three seasons.

Junior Eddie Stallings, who sat out three tilts with illness, tallied 482 points for a 21.0 average and came within 45 points of the school career scoring record of 1,052.

The season saw UT Arlington fall to several major colleges, including the University of Houston, Bradley, Arkansas, Oklahoma, Virginia Tech, Richmond and Memphis State.

The Rebels picked up victories over Sam Houston State, Texas Wesleyan, Missouri-Rolla, Angelo State, Dallas Baptist, Lamar Tech, Arkansas State and Abilene Christian.



Rebel forward Eddie Stallings was named to the All-Southland Conference team. David Payne was given honorable mention.



Rebel coach Barry Dowd grimaces, then shows disgust over floor action in Rebs' at-home loss to Abilene Christian. Dowd's crew finished with a 8-18 record in their first major college season.

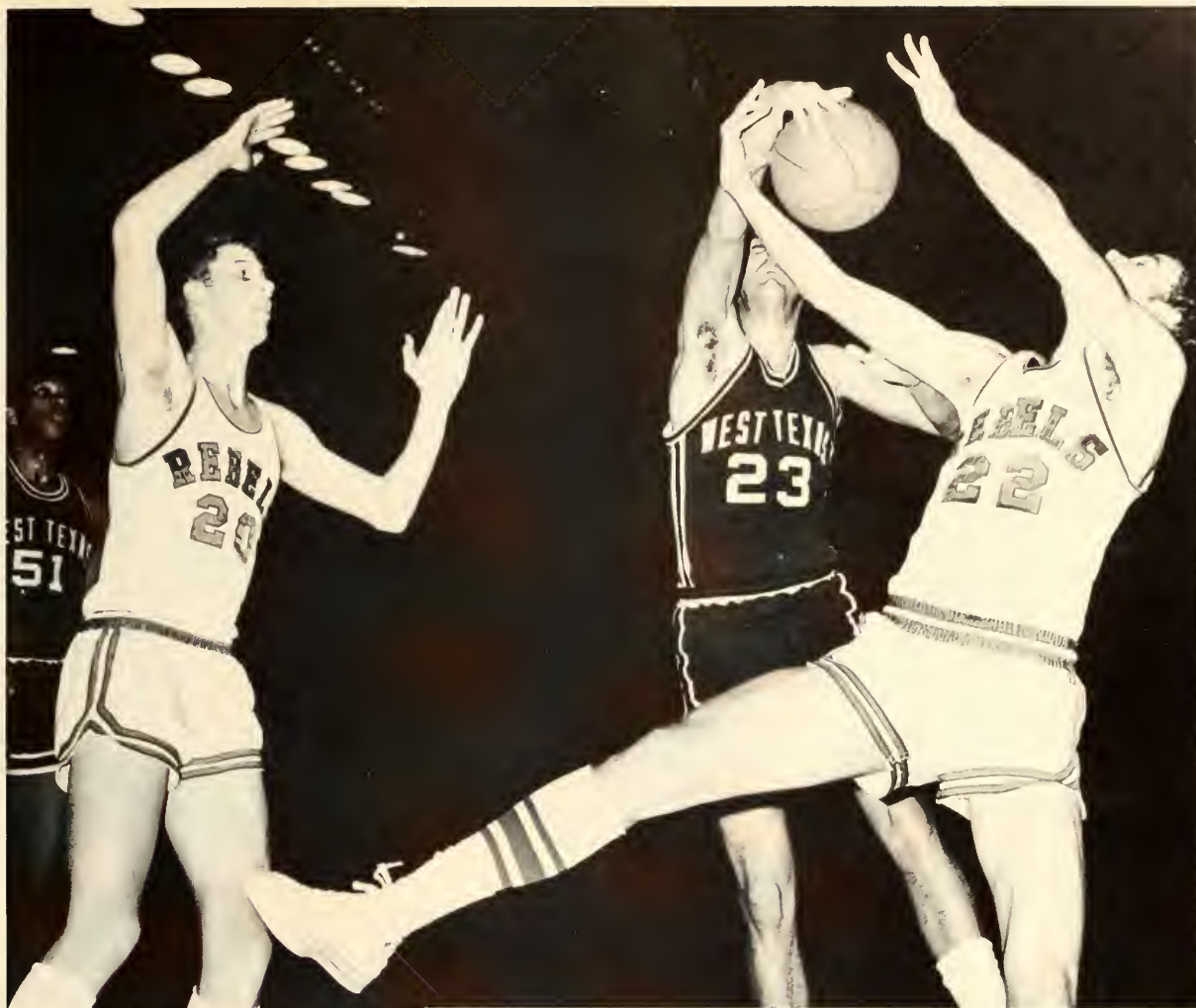

Eddie Stallings (22) grapples for control with a West Texas State cager.

(Winning Team Underlined)

UTA 83	<u>Murray St.</u>	91
UTA 74	<u>Tenn. Tech</u>	83
UTA 49	<u>Memphis St.</u>	81
<u>UTA 93</u>	<u>Sam Houston</u>	83
<u>UTA 69</u>	<u>Arkansas</u>	80
<u>UTA 114</u>	<u>Tex. Wesleyan</u>	78
<u>UTA 84</u>	<u>Rolla, Mo.</u>	82
<u>UTA 78</u>	<u>Arkansas</u>	87
UTA 96	<u>Hardin-Simmons</u>	106
UTA 87	<u>W. Texas St.</u>	95
UTA 97	<u>Angelo St.</u>	91
<u>UTA 67</u>	<u>*Lamar Tech</u>	87
UTA 72	<u>*Trinity U.</u>	79
UTA 77	<u>W. Texas St.</u>	95
UTA 57	<u>Oklahoma</u>	89
UTA 74	<u>Dallas Baptist</u>	66
<u>UTA 99</u>	<u>*Trinity U.</u>	103
<u>UTA 76</u>	<u>*Lamar Tech</u>	71
<u>UTA 54</u>	<u>Virginia Tech</u>	67
UTA 89	<u>Richmond, Va.</u>	98
UTA 65	<u>Houston</u>	82
<u>UTA 83</u>	<u>*Arkansas St.</u>	80
<u>UTA 60</u>	<u>Bradley</u>	105
UTA 81	<u>*Arkansas St.</u>	83
UTA 75	<u>*Abilene Christian</u>	83
<u>UTA 89</u>	<u>*Abilene Christian</u>	81

*Southland Conference games

Rebel cage captains were John Shelton, Eddie Stallings and Gene Wilson.

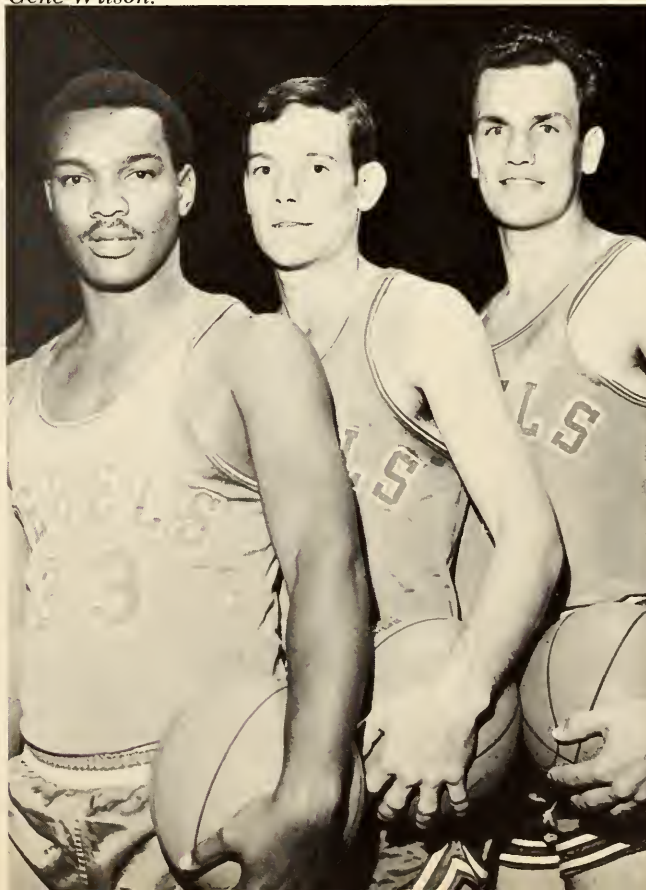

Rebels Split Pair With ASU's Indians

Gene Wilson scored 22 points to lead UT Arlington to an 83-80 victory over Arkansas State Feb. 10 at Texas Hall, thus giving the Rebels a split in the series.

ASU capitalized on a last second shot by Mike Wise to secure a narrow 83-81 win over the Rebs Feb. 17 in Jonesboro, Ark.

In the Feb. 10 win Wilson was aided by David Wollenman's 21 counters, while Bob Peek and Eddie Stallings chipped in with 13 and 10 points respectively.

Stallings meshed 26 points at Jonesboro, but it proved fruitless in the SLC affair. Herman Jones finished with 15 points in the game and Bob Peek added 14 in the losing cause.

UTA's victory over ASU at Arlington was the first basketball conquest ever against the Indians.



David Payne scores from the outside in the Rebels' 83-80 defeat of Arkansas State at Texas Hall.

Gene Wilson (40) twists for a shot against Arkansas State's Indians. Wilson lead the Rebels in rebounds for the season.



High Ranked Trinity Hands Rebs Two Losses

Trinity's Tigers, Southland Conference kingpin with a 19-4 overall mark, nipped UT Arlington twice in 1968-69.

Trinity whipped the Rebels, 79-72, Jan. 11 in San Antonio, despite the 31-point output of the Rebs' Eddie Stallings.

Then the Tigers felled UTA, 103-99, Feb. 1 at Texas Hall — even though Stallings again had a tremendous game by scoring 36 points.

In the game at San Antonio, John Shelton limited the Tigers' great Larry Jeffries to a mere 10 points, but Jeffries netted 31 points in the win at Arlington.

David Wollenman and Herman Jones reached double figures in the loss at San Antonio, with Wollenman getting 13 and Jones 11.

At Arlington, Gene Wilson netted 20, John Shelton 19 and David Payne 14 to bolster Stallings' performance.

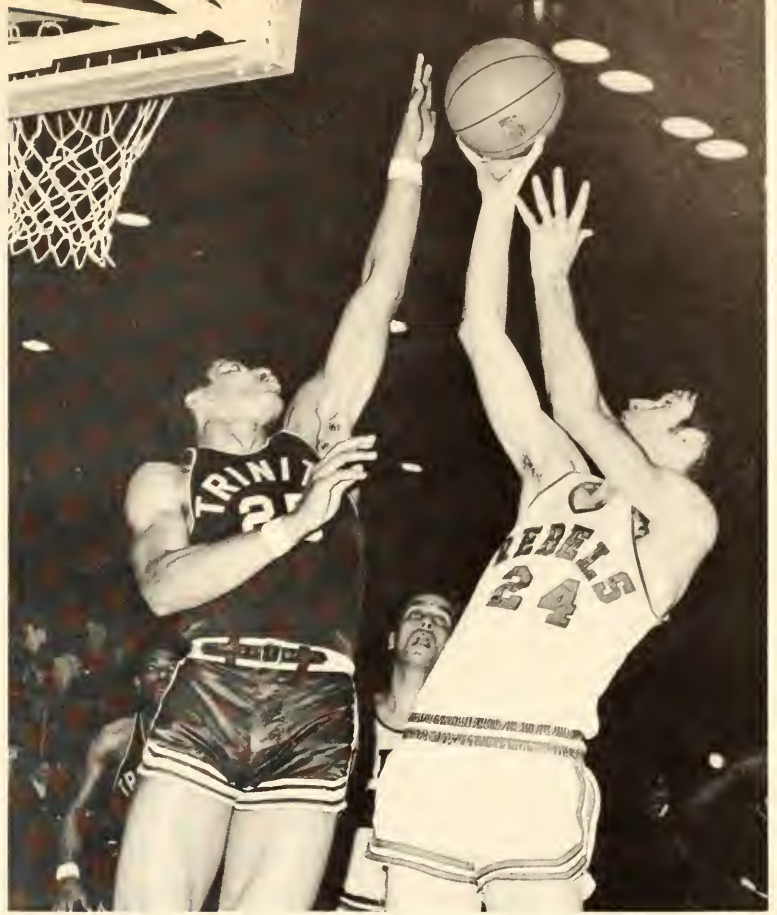

Trinity scoring-great Larry Jeffries stretches to block shot by Bob Peek. Jeffries was held to ten points in the Tigers' battle with Arlington in San Antonio.

Trinity's Larry Jeffries (25) Gene Wilson and Bob Peek scramble for a loose ball in the Rebs' 103-99 loss to the SLC champions.



Rebels Upset First Ranked Lamar Tech

UT Arlington split the series with Lamar Tech, losing 87-67 Jan. 6 at Beaumont, but upsetting the surprised Cardinals, 76-71 at Texas Hall Feb. 3.

In the first game at Beaumont, Herman Jones earned high point honors with 22, but the Cards held Eddie Stallings to 11 points and connected on 88 per cent from the free throw line to capture the victory.

At Arlington, however, the Rebels registered a 76-71 verdict over highly-regarded Lamar Tech — only one of four setbacks the Red-birds suffered all season long.

Stallings' 29 points paced the Reb win in which all five UTA starters played the entire game. David Payne had 16, Gene Wilson 15, John Shelton 12 and Bob Peek four points in the victory.



Rebel center Gene Wilson goes up to score against Lamar Tech in the local crews' 76-71 victory over the Cardinals. The Rebs' snapped a 15 game winning streak for first-ranked Lamar.

Reb cager Gene Wilson (40) strains to block a Lamar Tech fast-break in Rebels' 76-71 Cardinal upset.





A traffic jam under the net causes havoc for two ACC Cats and Rebs Bob Peek (24) and Willie Elverton (44).

Rebels Beat ACC In Season Finale

UT Arlington ended the season Feb. 26 with an 89-81 triumph over Abilene Christian at Abilene — just four days after the Wildcats had defeated the Rebels in Texas Hall, 83-75.

Senior tri-captain Gene Wilson closed out his career at Abilene by scoring a personal high of 29 points. Bob Peek contributed scoring punch with 15 points and John Shelton ended his college career by garnering 14.

ACC dumped the Rebs Feb. 22 at Arlington — although Eddie Stallings had 23 points and John Shelton netted 16.

The win at Abilene assured the Rebs of a tie for third place in the SLC with Arkansas State.

David Payne (10) blocks a shot by Abilene Christian. Arlington split a pair with ACC.





Gene Shelton outreaches a Sam Houston defender to score in the Rebs' win.



Rebel forward Bob Peek (24) strains for shooting room against Texas Wesleyan. In on the play are Gene Wilson (40) and Eddie Stallings (22).



Cage mentor Barry Dowd explains change in strategy during Rebs' at-home loss to Abilene Christian. Dowd has coached at UT Arlington three years. In 1966, his crew compiled the best senior college record at Arlington.



Track

Reb Track Fortunes Improved In 1969

UT Arlington opened the 1969 track season on a good note, whipping Stephen F. Austin and East Texas State in a triangular meet at Sulphur Springs. It was the first meet in four years the Rebels had won.

Captains for the strong team were DeeWayne Gray, Al Kraft and Eddie Anderson, all former Southland Conference champions. Gray had won the long jump, Kraft the high jump and Anderson the shot in 1968 SLC action.

The Rebels scored best all season in the field events with Gray, Kraft, Anderson and Don Morrison in the discus providing most of the points.

Two freshmen, Vance and Lance Adams, were top Rebels in the dashes and hurdles events, and senior Walt Hammond was a threat in the mile and three mile.



Rebel track captains are DeeWayne Gray, Al Kraft and Eddie Anderson, all former Southland Conference champs. Coach is Bobby Lane, a former Rebel athlete.



REBEL TRACK TEAM. BACK ROW: Robertson, Ivy, Hendrickson, Eddleman, Kraft, Morrison, Kristen, Swift, Adams, Fowler, Turner, Freeman, Anderson, Bobby Lane.

FRONT ROW: Shelfer, Sherrod, Blick, Hamilton, Stowers, Beavers, Gray, Watson, Adams, Brasher, Hatfield, Skip Benson.



Lance Adams and Larry Stowers maneuver for a handoff in the 440-yard relay at the Arlington Relays.

Don Morrison took first in discus and second in javelin at the Southwestern Recreational meet. Morrison also placed third in discus in the Arlington meet.



Jimmy Turner, Rebel 880-yarder, takes a breather after his race in the Arlington Relays.





Al Kraft, track co-captain, clears the high jump bar at 6'4" for second in the Arlington Relays.



Quartermiler George Kristen rounds the turn in the Arlington Relays.

Polevaulter Mickey Eddleman competes in the Arlington Relays.





Three-miler Walt Hammond begins to tire in the fifth lap of the 12-lap race. Near exhaustion at the finish line, he is consoled by Coach Bobby Lane. Hammond placed fifth in the Arlington meet in 15:04.2 minutes.



Lance Adams took fifth in the 440-yard intermediate hurdles in the Southwestern Rec. meet.



Swimming

Varsity Tankers Win 12, Lose 2

UT Arlington's varsity swimmers posted an impressive 12-2 dual meet record despite the absence of Olympic Gold Medal winner Doug Russell, who was red-shirted.

The Rebels' only losses were to Big Eight Conference powerhouse Kansas and Southwest Conference Kingpin Southern Methodist. Both setbacks came on the road, Kansas winning 66-47 in Lawrence, Kan., and SMU taking a 69-44 victory in Dallas.

The tankers, coached by Don Easterling, accumulated 128 points to win the Texas Invitational Relays Dec. 7 at Austin and garnered 304 points to top the field at the Hendrix College Relays Dec. 14.

Reb dual meet victories came at the expense of John Brown University (twice), Eastern New Mexico, Texas Christian, Rice, Hendrix College, Missouri, Louisiana State, UT Austin, Arkansas, New Mexico State and Texas A&M.

The season was climaxed March 27-29 in Bloomington, Ind. when eleven Reb swimmers participated, but failed to place, in the NCAA University Championships.

UTA'S freshman season was highlighted by a pair of triumphs over SMU's frosh.



Rebel Tanker captains are Brians Robbins and Bob Cain. Don Easterling is the coach.



REBEL SWIMMING TEAM. Back row: Dunham, Helms, Iverson, Bailey, Barnes, Dunnivant, Shaw, Spenser, McConnell, Graves, LaCroix, Lamury, Lynn. Middle Row: Deefield, Goudek, Ingram, Easterwood, Kennington, Pacheco, Winters, Jameson, Covington, Easterling. Front row: Robbins, Ferraro, Lorimor, Smith, Cain, Russell, Siefert, Henson, Strong, Barry.

Dual Meet Results

UTA 85, John Brown University 28
UTA 62, Eastern New Mexico 46
UTA 95, TCU 16
UTA 93, Rice 20
UTA 72, Hendrix College 41
UTA 63½, Missouri 49½
Kansas 66, UTA 47
UTA 67, LSU 45
UTA 67, UT Austin 46
UTA 90, John Brown University 22
UTA 89, Arkansas 24
UTA 97, New Mexico State 16
SMU 69, UTA 44
UTA 76, Texas A&M 37½



Reb tanker Billy Barnes competes in the 100-yard free style.



Tankers start 50-yard breast stroke under pictures of Reb gold medalist Doug Russell and NCAA championship medley relay team.



Bob Cain receives encouragement from Don Easterling and teammate Reese Jameson.

Brians Robbins does one and one-half forward dive in one meter competition. Robbins won several duals in his field.

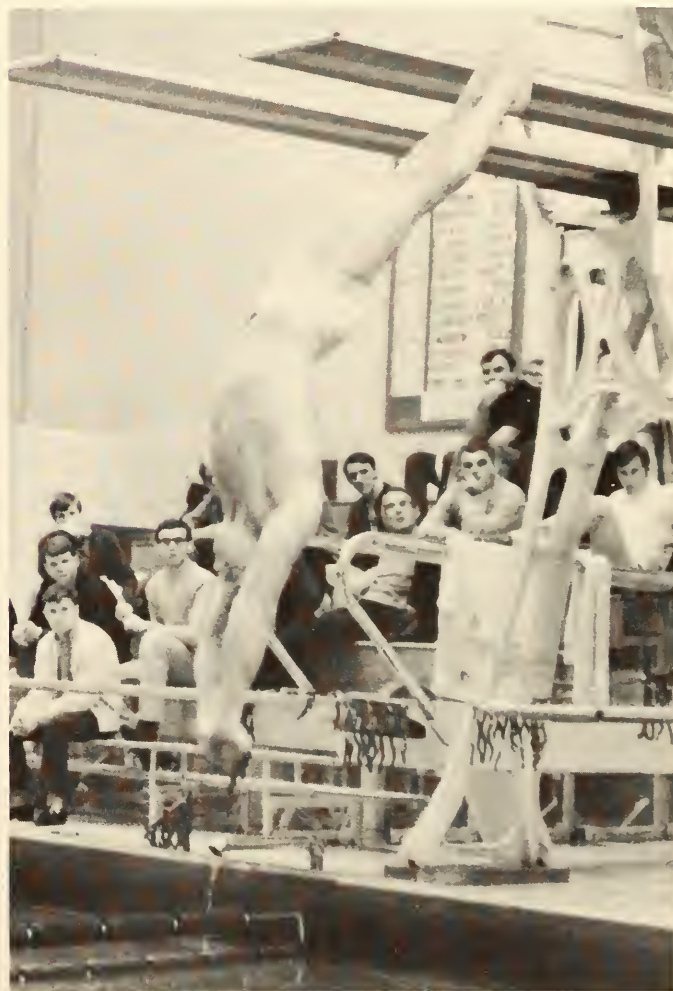
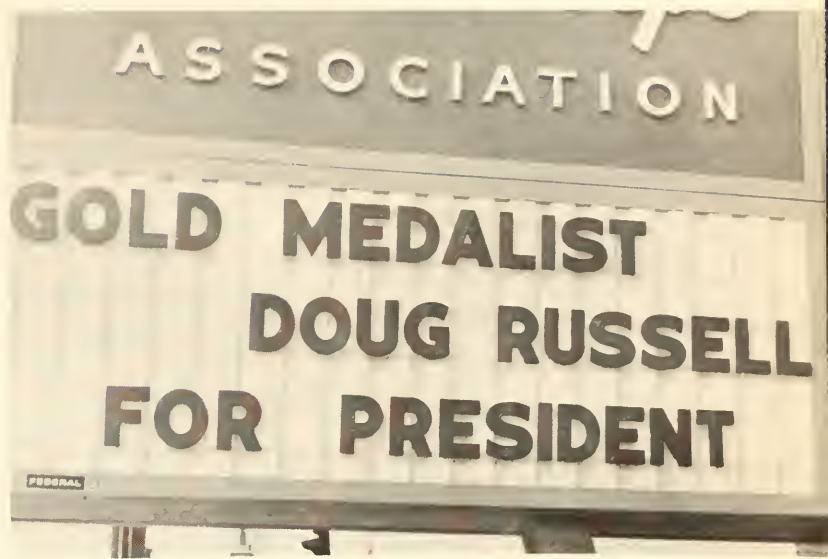
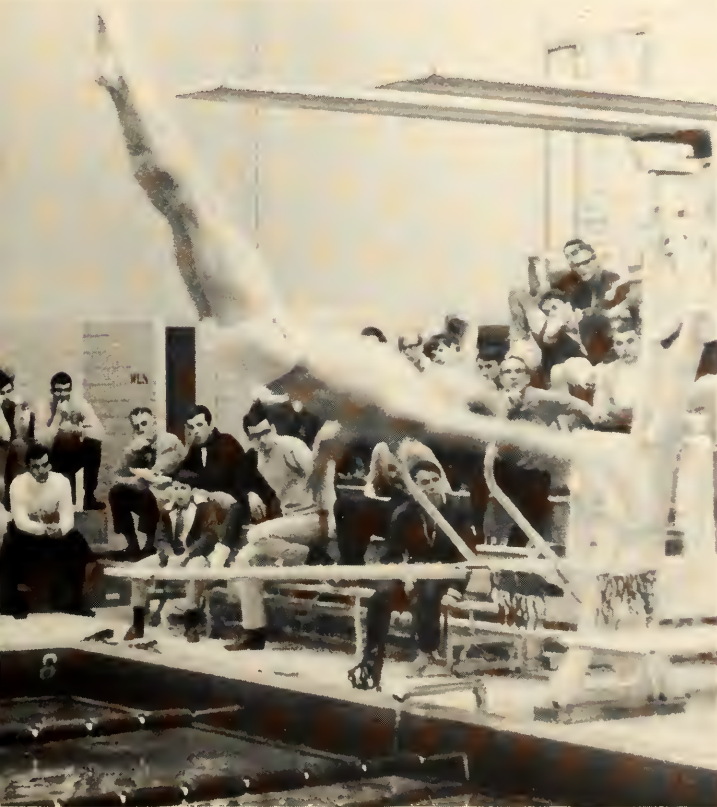

Rusty Strong competes in one-meter diving.

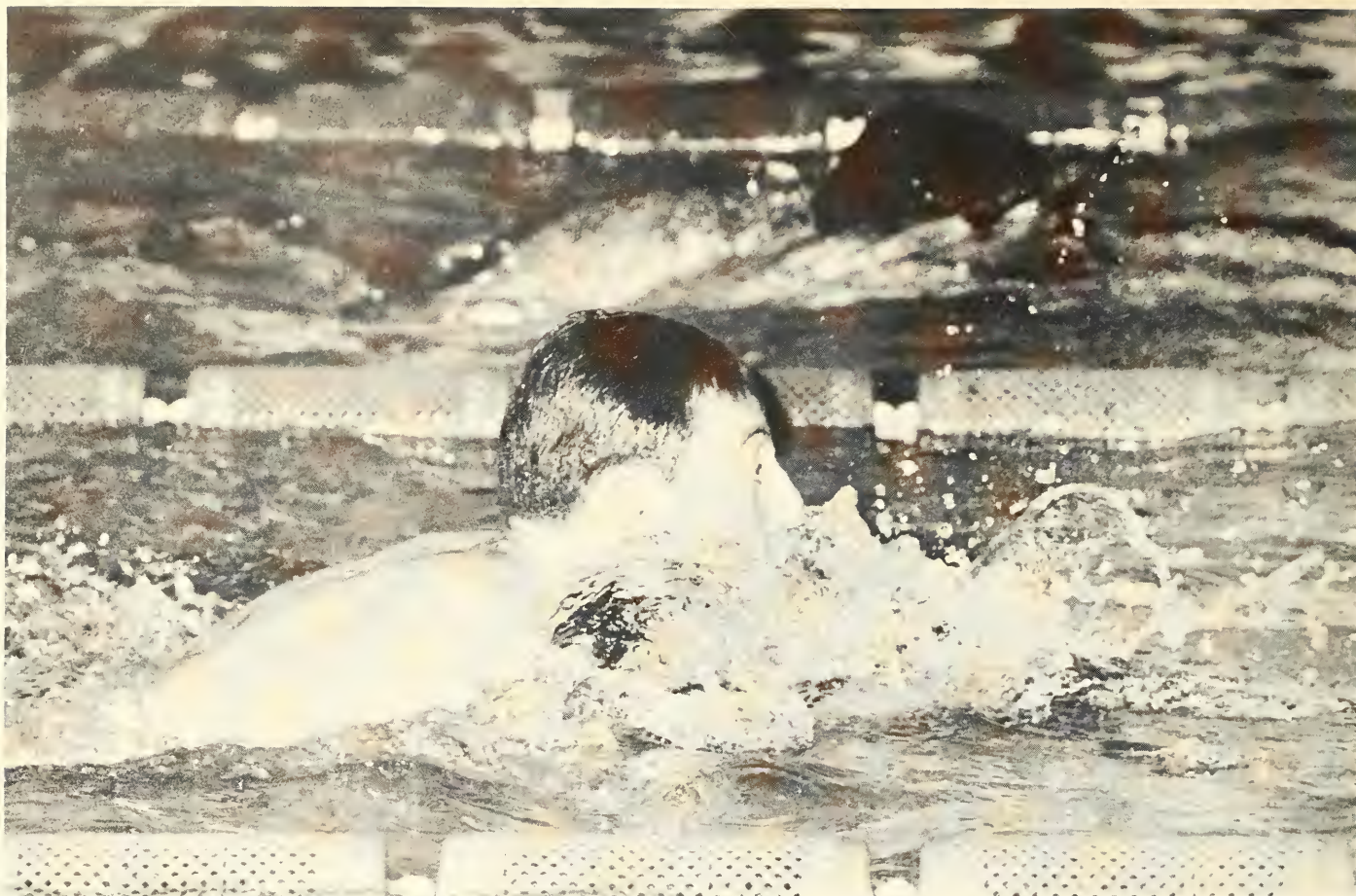

Bill Goudeket pulls up on a competitor in 50-yard freestyle action against New Mexico State and Texas A&M.

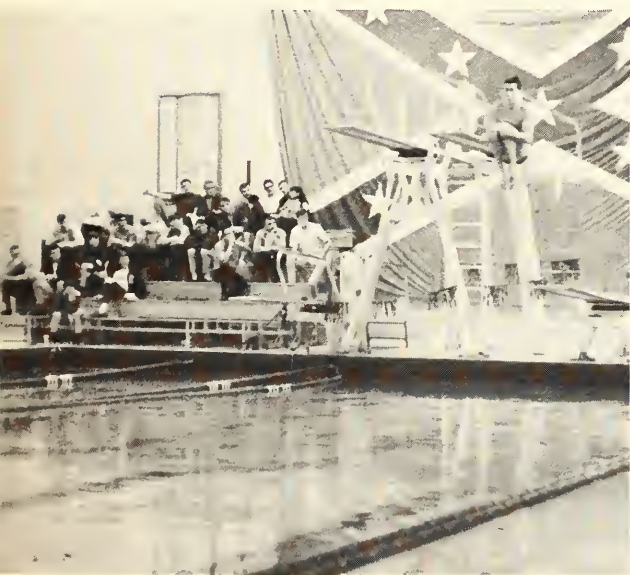

Rebel swimming facilities include an indoor and an outdoor Olympic standards swimming pool. A larger facility is being planned.



All-Americans Rick Nesbit and Doug Russell served as starters for Rebel swim meets. Learning the tricks of starting is Nesbit's Daughter Julie.



NCAA All-American Ernie Siefert swims the free-style in medley relay against New Mexico State and Texas A&M.

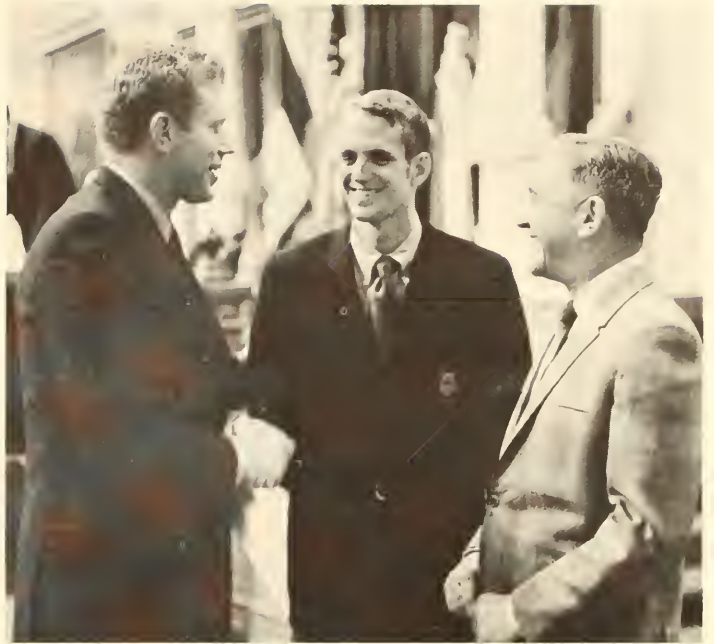

Olympic gold medalist Doug Russell receives congratulations from Lieutenant Governor Ben Barnes at a ceremony in the state capital in Austin.

Milas Kennington edges past a competitor to the finish line in the butterfly.

Rebel swimmers show their dismay after losing a race dual meet with Southern Methodist University in Dallas. Arlington and SMU had the top ranked swimming teams in the Southwest.



Minor Sports



Bowlers Compete In Conference Meets

Rebel bowlers kept a firm grip on third place in the Texas Intercollegiate Bowling Conference.

Teams in the conference include Baylor, Rice, South Texas Junior College, Southwest Texas State and UT Austin.

T. A. Lewis is coach for the team. All five members of the squad averaged about 189 for the season in eight meets.

Team members are Harold Krecek, captain; Richard Helgeson, Mark Morgan, Tony Alexander and Gary Ives. Krecek and Morgan have both bowled with the team for four years.



REBEL BOWLING TEAM: Mark Morgan; Richard Helgeson; Harold Krecek, captain; and Tony Alexander. Not pictured: Gary Ives.

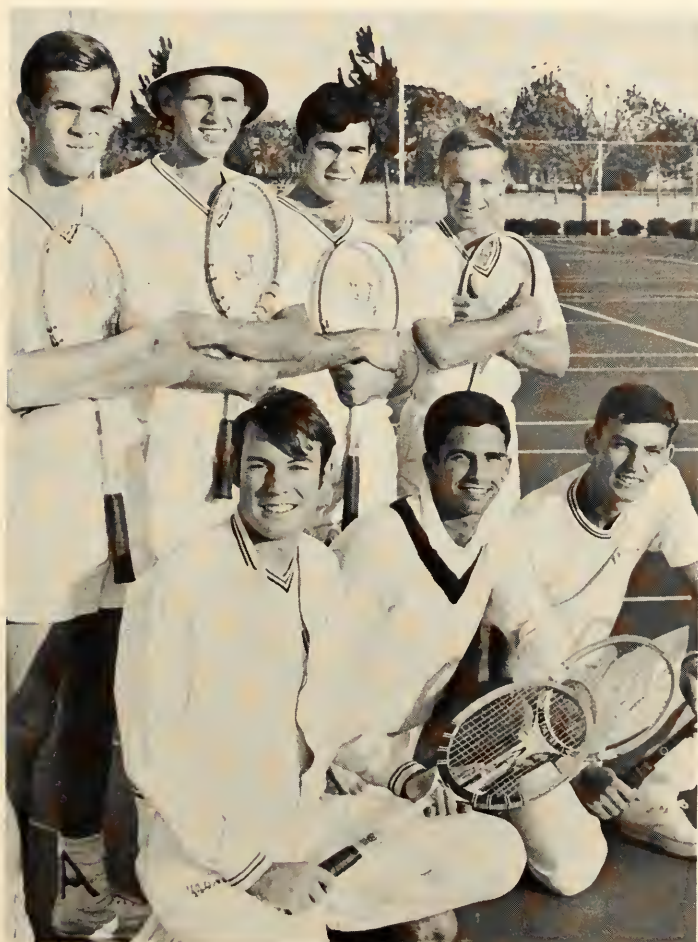

REBEL TENNIS TEAM: Back row: Brett Malott, Michael Terlesky, Stan Hemmeline, Mac Whiddon. Front row: Bill Saunders, Richard Prince, Gary W. Thomas.

Netmen Play In 17 Dual Battles

Bill Roark's UT Arlington tennis team started the season Feb. 14 at the Fort Worth Invitational Tournament, followed by 17 dual meets.

Members of the Rebel net crew included Bill Saunders, Richard Prince, Brett Malott, Stan Hemmeline and Gary Powers.

UTA scheduled dual meets against East Texas State, Southern Methodist, Texas A&M, North Texas State, Hardin-Simmons, Texas Christian, Southeastern Oklahoma, Kansas State, Stephen F. Austin, Lamar Tech, Abilene Christian, Trinity and Arkansas State.

The Reb netmen concluded the campaign May 8-10 by participating in the Southland Conference Meet at San Antonio.

Beasley Organizes Rebel Baseball

Starting from scratch, UT Arlington fielded its first baseball team ever in 1969.

The Rebels, playing without scholarship, were confronted with a rugged 23-game schedule that included Southwest Conference member Texas Christian.

The Frogs gave the Rebs their first "big" setback, 18-2, then whipped the Confederates once again, 11-5 later in the season.

Other teams vying with the first-year Rebs were Tarleton State, University of Dallas, Southeastern Oklahoma, Dallas Baptist, Austin College, Texas Wesleyan, Abilene Christian, Trinity University, Lamar Tech and Arkansas State.

Games with ACC, Trinity, Lamar Tech and ASU were all Southland Conference clashes.

Members of the team, coached by Tom Beasley, were David Poston, Ronnie Green, Al Carter, Gene Merrell, Joe Massa, Loyd Sneed, Brent Skillman, Jimmy Hayes, Harvey Guthrey, Mike Spain, Henry Fulkerson, Sandy McGee, Larry Duke, Jim Abt, Danny Overcash, Steve Watkins, Ronnie Lucas, Tony Wilson, Barry Worden and Danny Wilson.

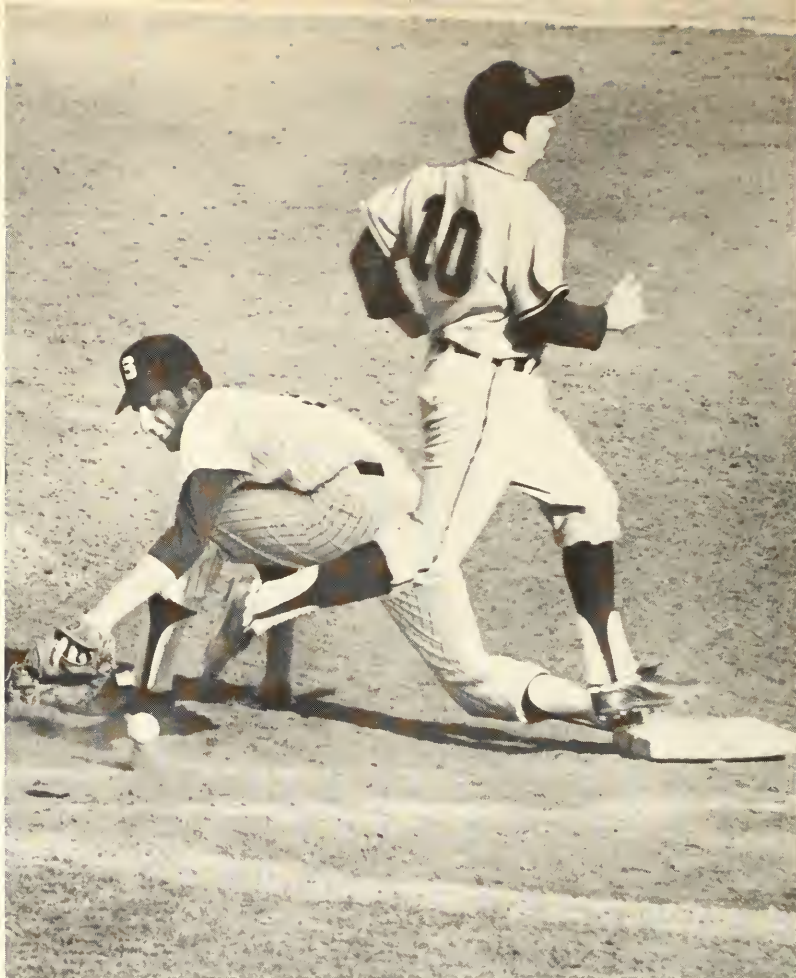

Ronnie Green is safe at first against Southeastern Oklahoma State after an infield roller. The play was good for an rbi, but Oklahoma won the 12-inning struggle 5-4.



REBEL BASEBALL TEAM. Back row: Beasley, Duke, Carter, Merrill, McGee, Hopkins, Sneed, West. Middle row: Massa, Spain, Abt, Hayes, Watkins, Carter, Fulkerson, Front row: Poston, Green, Wilson, Worden, Overcash, Guthrey, Wilson.



Sandy McGee slides into the first half of a double play by Southeastern Oklahoma State.



Slugger Gene Merrell heads for home and congratulations from teammates after hitting first Reb homerun in history, a 325-footer against Austin College, March 21.



Rebel mentors are Sam West and Tom Beasley. The Rebels played at 10,000-seat Tarrant County Turnpike Stadium, home of the minor league Dallas-Ft. Worth Spurs.

Linksters Duel With North Dakota State

The seven-member UT Arlington golf team played in three tournaments and eleven dual matches during the 1969 season.

The Tom Tinker-coached linksters competed in the Southwestern Rec Meet at Fort Worth, the Stephen F. Austin Meet at Nacogdoches and the Abilene Intercollegiate Tournament at Abilene.

The Southland Conference meet at San Antonio ended the season for the Rebel golfers.

UTA scheduled dual meets with North Dakota State, North Texas State, Texas Wesleyan, Southern Methodist and Texas Christian. All matches except North Dakota State were played on a home-and-home basis.

Members of the Reb golf team included Garry Wolff, Tommy Williams, Mike Tipton, Rusty Lathen, Steve Kimball, Tommy Burton and Scott Bridges.



REBEL GOLF TEAM. *Front row: Mike Tipton, Garry Wolff, Tommy Williams, Coach Tom Tinker. Standing: Tommy Burton, Steve Kimball, Rusty Lathen, Scott Bridges.*

Intramurals Grows



Jim Bennett, Kappa Sig quarterback, fires a pass beyond the reach of Delta Tau Delta defenders. Delts won the game, however, for the social league intramurals title.

Delts Norman Tindall, Les Baxter and Tom Wallace rush Kappa Alpha ball carrier in intramurals semi-finals play. Delts won the game, advancing to finals.





A pass receiver runs into heavy traffic in intramurals grid action.



Delta Tau Delta downs Phi Delta Theta for the 'murals volleyball title.



Coach Jim Garrett, intramurals director, officiates at championship football game. Garrett, who has been in charge of the program for three years, is a former Rebel athlete.



A hapless contestant heads for water trap during running of the intramural steeplechase.



DU David Sheppard swims the backstroke in intramurals tank meet in March.



Coed Kathy Kristal heaves the shot



Delt Tom Wallace tries unsuccessfully to block Kappa Alpha Jim Giffin's pass in an intramural playoff battle. Rushing Giffin is Delt Les Baxter.

A quarterback climbs for passing room during an intramurals football game. Over 30 teams competed in the program directed by Coach Jim Garrett.



A Passing Fancy

Liz Harrington stretches for a pass during a halftime game of pitch at the Kappa Alpha-Delt game.



PERSONALITIES



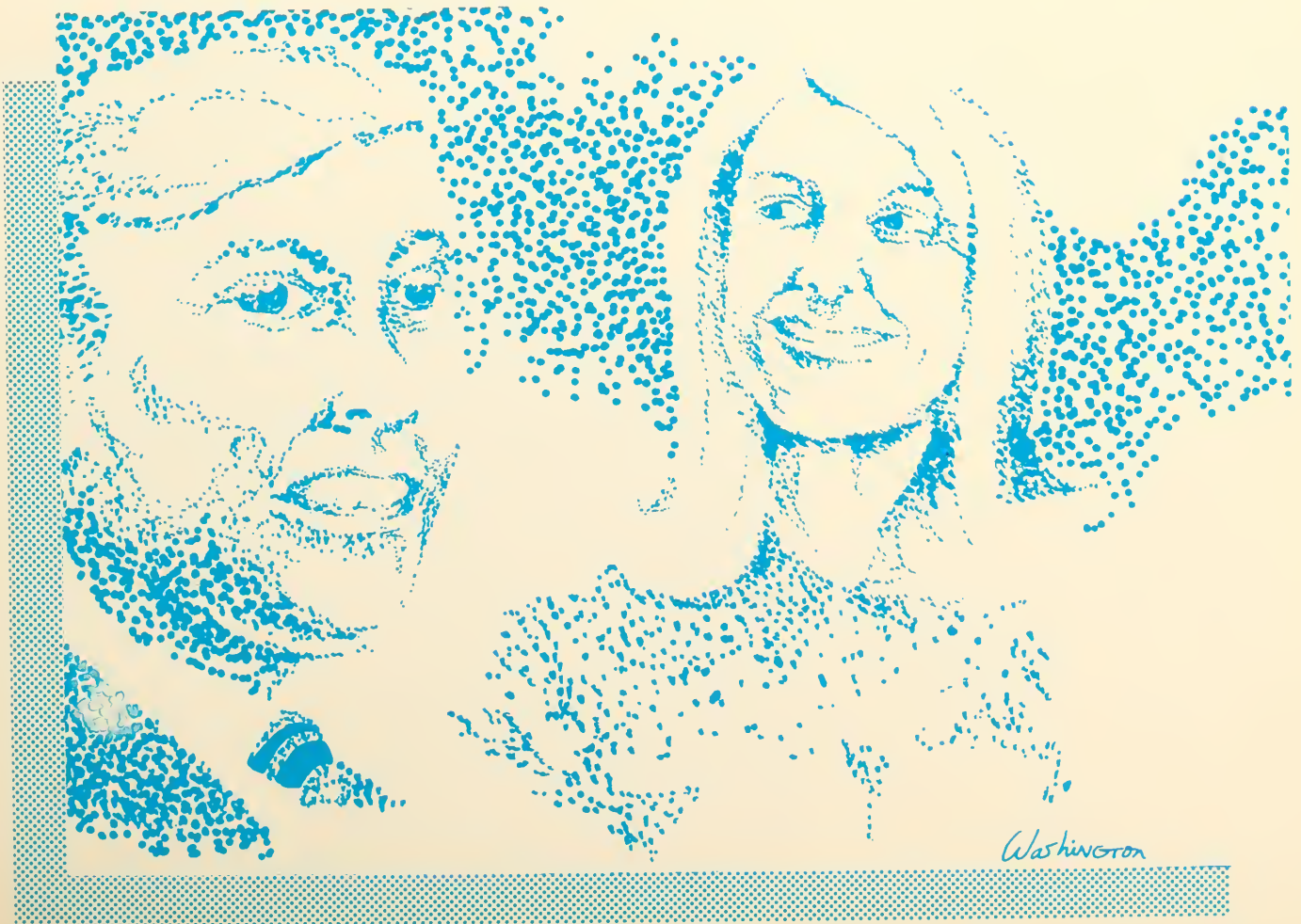



Student Congress and freshman cheerleader candidates made effective use of signs while advertising their candidacies during fall elections.

Roy Johnson, father of freshman cheerleader candidate Margie Johnson, helps his daughter build a campaign sign.





Judges for the Reville Beauty Contest view contestant Marilyn Jones, one of 26 semi-finalists in the yearbook-sponsored contest.

Elections, Contests Interest Students

The 1968 Fall elections were hindered by the construction and landscaping of a mall which replaced Second Street. Competition for twelve campus favorites, three freshman class officers and eight cheerleaders, several student congress positions and Miss Dixie Belle was as rigorous as in the past.

The preceding week girls competed in the preliminaries of the Reville Beauty Contest wearing school clothes and after-fives. The 26 finalists appeared in tailored suits and formals and were judged by a fashion photographer, an instructor from John Robert Powers and a Dallas Tornado soccer player. Eight coeds were selected as university beauties.

Reville beauty Linda Atkins finds herself crying amidst congratulations from her friends.



Miss UTA

UT Arlington's feminine spirit symbol is Miss UTA. Cindy Hall won this position in the spring elections. She is a member of Zeta Tau Alpha Sorority and a past Trinity House sweetheart.

Miss UTA is a 20-year-old junior history major whose hometown is Arlington. Cindy, as official hostess for the University of Texas at Arlington, welcomes visiting dignitaries and represents the college at off-campus activities. Her duty also takes her to area high schools to encourage students to attend UT Arlington.





Miss Dixie Belle

As the UT Arlington marching band played "The Impossible Dream" Miss Sandra Griffin was crowned Miss Dixie Belle. Miss Dixie Belle reigns as homecoming queen during the half-time ceremonies.

Sandra is a 20 year-old junior majoring in English. She is a member of Les Choisies sorority and makes her home in Arlington.

Finalists in the Miss Dixie Belle contest were Sandra Griffin, Sandra Caffey, Shari Schick and Cindi Sabatucci.







Johnny Reb

UT Arlington's male spirit symbol is Johnny Reb. Scott Taylor won this position in the spring elections.

His search for a uniform began before the end of school and continued through the summer. The uniform is patterned after the one worn by the Confederate cavalry general, Nathan Bedford Forrest. The double breasted grey jacket, ornamented with yellow braid, is worn with blue trousers. The yellow braid signifies the cavalry and the sword is symbolic of a mounted officer. Scott found a single brass button marked with the raised letters CSA (Confederate States of America). On the reverse side of the button dated 1812, he found the name of the Waterbury Button Company. Following up on a hunch he located the company in Waterbury, Connecticut, and learned that they had made all of the buttons for the Confederacy. The company notified Scott that there were only twelve buttons left. Scott bought the last of the 157-year old buttons for 12 cents each.

The black leather boots and gloves that Johnny Reb wears were handmade for him. His hat is styled after hats worn by cavalry officers. Johnny Reb acts as an official host of The University of Texas at Arlington.

An Arlington resident and past UTA cheerleader, he is a member of Phi Gamma Delta fraternity. Scott was one of three chosen Who's Who in Biology to represent this institution in the annual directory of distinguished American university students.





Favorites



Mike Baylor

Vicke Sheldon





Skipper Butler

Pam Sims





Jim Wallace

Jorja Jackson



Kathy Christal



Scott Taylor



Favorites

Linda Atkins



Bruce Hill

Favorites



Dick Hill



Sandra Gregg



VICKI BARKER

Rebel Cheerleaders Boost UTA Spirit



SANDRA GRIFFIN

JOHN MATHESON





JIM WALLACE



ROB FRAZIER



CINDI COULSON



VICKI SHELDON AND KEITH GRAHAM

Rebel Band Majorettes



Twirler Mickey McCoy performs during Friday pep rally in front of the Student Center.

Fronting the 126-piece UT Arlington marching band, from left kneeling, are Sharon Soladay, Donna Beard, Cheryl Ferguson, and Judy Bone. Standing from left are Mickey McCoy, Sandy Caffey, and Jan Owen.



Mr. and Miss Rebel Spirit



Candy Beach

Jimmy Pritchett





Freshman cheerleaders are, front row, Cindi Strong, Connie Bennett, Nicki Thompson, Cheryl Greever. Back row, Bruce Bell, Steve Erspamer, David Neal, Mike Mitchell.

Freshman cheerleader Connie Bennett leads a yell at a Friday noon pep rally in front of the Student Center. The yell leaders performed at freshman basketball games.

Frosh Cheerers Encourage Spirit





Dennis Ray-President

***Freshman Class
Elects Officers***



Linda McLaughin-Secretary



Vivianne Herrera-Vice President

***Editor's Beauty
Jenny Baker***



Miss Baker has served as associate editor of the Reveille for three years. The blue-eyed blonde is a senior English major.



Reveille Beauties





Linda McCaskill

Alpha Chi Omega

Linda, a sophomore sociology major, commutes each day from Dallas. She is 19-years old with brown hair and eyes and stands five feet five inches tall.





Reveille Beauties

Sandra Griffin

Les Choisies

Sandra is a 20-year old junior English major who lives in Arlington. She stands five-feet three-inches tall and has blonde hair and green eyes.



Reveille Beauties



Ann Reagan
En Ami

Ann, a 23-year old senior, is a government major from Cleburne. She stands five feet eight inches tall and has red hair and green eyes.



Jan Owen

Independent

Jan, a sophomore history major, is from Fort Worth. She is 19-years old and has brown hair and hazel eyes.





Shari Schick
Alpha Chi Omega

Shari, whose hometown is Houston, is majoring in art. She is a 20-year old brown-eyed, brown haired junior who stands five feet five inches.

Linda Atkins

Alpha Chi Omega

Linda, a junior elementary education major, commutes to classes each day from Grand Prairie. She is a 20-year old brown-eyed blonde who stands five feet five inches tall.



Reveille Beauties



Linda Graves

Les Choisies

Linda is a 20-year-old junior from Dallas whose major is sociology. She is five feet four inches tall with brown hair and green eyes.





Reveille Beauties

Debbie Feild

Independent

Debbie is a history major from Arlington. She is a 19-year old sophomore who stands five-feet three inches tall. She has blonde hair and green eyes.



Who's Who

For the first time, UT Arlington participated in Who's Who in American Colleges and Universities, a program subscribed to by over 1,000 colleges in the United States.

The program was established in 1934. The biographies of students honored in the program are published in an annual directory.

An eight-man committee composed of faculty, administration and Student Congress members made the selections which were submitted to Who's Who.



BILL SLUSSER, ELECTRICAL ENGINEERING

MRS. RUTH METCALF, SOCIOLOGY





KEN ROSELLE, JOURNALISM



JIMMY COX, ELECTRICAL ENGINEERING



CINDI COULSON, FRENCH



ARLA JO PAYNE, GEOLOGY

SCOTT TAYLOR, BIOLOGY



SHERMAN BAGGETT, ELECTRICAL ENGINEERING



TOM WALLACE, HISTORY



CLAUDIA CAYTON, ENGLISH/EDUCATION

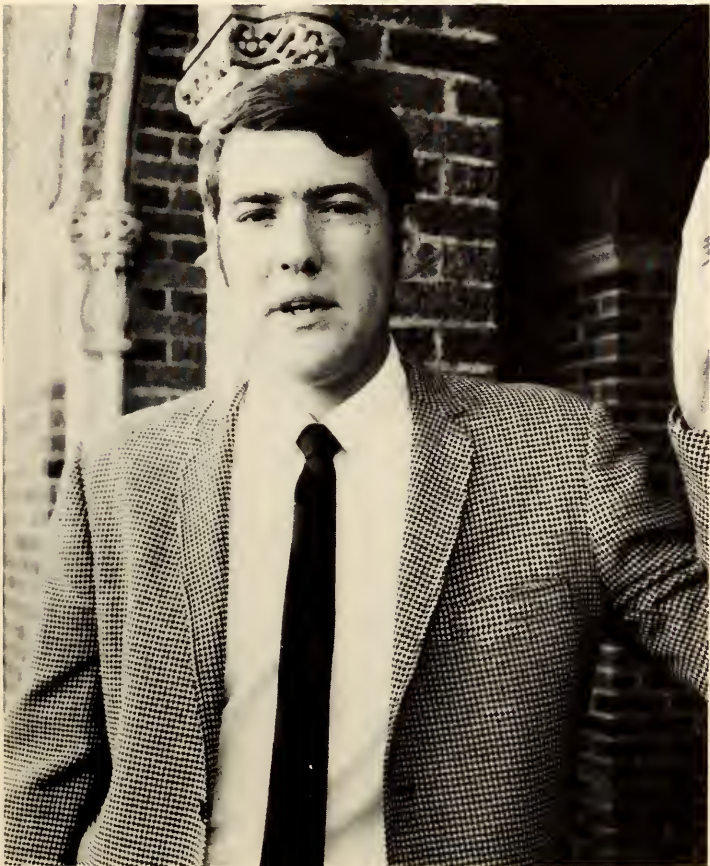

RICHARD JONES, GOVERNMENT

Who's Who



MRS. LOU PAYNE FINK, RUSSIAN



GARY VAN HEMERT, HISTORY

JEROME KEATING, MATHEMATICS





SANDY CAFFEY, MUSIC



ERNIE BRADY, BIOLOGY

RONALD PYLE, CHEMISTRY



Who's Who



JIMMY EVERETT, SPANISH



DALTON RHEA, BIOLOGY

JOSEPH ROWE, BUSINESS ADMINISTRATION

Who's Who





WILLIAM STATON, MATHEMATICS



RONALD PARHAM, ECONOMICS



WILLIAM MANGRUM, ECONOMICS





LEADERSHIP



UT System Among Nation's Ten Largest

UT Arlington is the second largest institution in the University of Texas System. The system includes ten campuses in seven cities.

The University of Texas System ranks among the ten largest systems of higher education in the nation, with total enrollment exceeding more than 50,000. The University of Texas at Arlington campus has 12,556 students, one-fourth of the system-wide enrollment.

The University Board of Regents continue making major academic policy decisions to update administrative procedures. The Board of Regents meets once each six weeks. The Regents are appointed by the Governor for six year terms.



HARRY RANSOM
CHANCELLOR

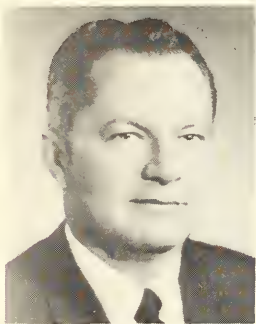

FRANK C. ERWIN,
JR.
CHAIRMAN

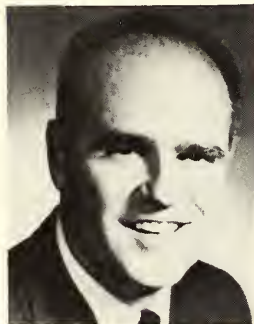

JACK JOSEY
VICE-CHAIRMAN



W. H. BAUER



FRANK IKARD



MRS. J. LEE
JOHNSON, III



JOE KILGORE



RABBI LEVI A.
OLAN



JOHN PEACE



E. T. XIMENES

Chancellor Appoints Acting President; New Chief Officer Holds Ph.D., M.D.

Dr. Frank Harrison became acting president of the University of Texas at Arlington on September 1, 1968, succeeding Dr. Jack R. Woolf, who was chief administrator 10 years before resigning to return to the classroom as a professor of mechanical engineering.

Dr. Harrison was granted a leave of absence from the UT Southwestern Medical School in Dallas by Chancellor Harry Ransom to assume the Arlington post until the search for a permanent president is completed. Prior to his appointment, he was associate dean of graduate studies for both the medical school and UT Arlington.

A specialist in neuroanatomy and neurophysiology who holds both the M.D. and Ph.D. degrees, the Dallas native received his B.S. degree in chemistry from Southern Methodist University in 1935, studying both at SMU and the UT Medical School at Galveston. He earned M.S. and Ph.D. degrees in neurology at Chicago's Northwestern University in 1936 and 1938, respectively.

Dr. Harrison served as professor and chairman of anatomy at the University of Tennessee. He designed and

directed a medical electronics laboratory during his 13-year tenure there. He moved to Dallas in 1952 to join the Southwestern Medical School faculty as a professor of anatomy and to complete requirements for an M.D. degree, which he received in 1956. He organized the medical electronics laboratory at the Dallas school and served as its director from 1956 to 1960.

In 1956 Dr. Harrison was also named associate dean of the medical school and two years later took on additional duties as associate dean for graduate studies.

It was in this capacity that in 1966 the UT System called on Dr. Harrison to organize UT Arlington's new graduate program which has grown from an initial six master's degree programs to 16 in the fall of 1968. Dr. Harrison continued to serve as UT Arlington's chairman of the committee on graduate studies until his appointment as acting president.

His professional affiliations include membership in the American Association of Anatomists, American Physiological Society, Society for Experimental Biology and Medicine, New York Academy of Sciences, Biophysical Society, Institute of Electrical and Electronic Engineers, and Dallas, County, Texas and American Medical Associations.



***DR. FRANK HARRISON
ACTING PRESIDENT***

DR. AND MRS. FRANK HARRISON greet faculty members at a reception held in the early fall honoring the Acting President who took office in September.





ROBERT PRICE, VICE PRESIDENT FOR BUSINESS AFFAIRS, deals primarily with the budgets of the university.



B. C. BARNES, VICE PRESIDENT FOR ADMINISTRATION, is responsible for building construction, staff budgets and is the chief financial officer of UT Arlington.

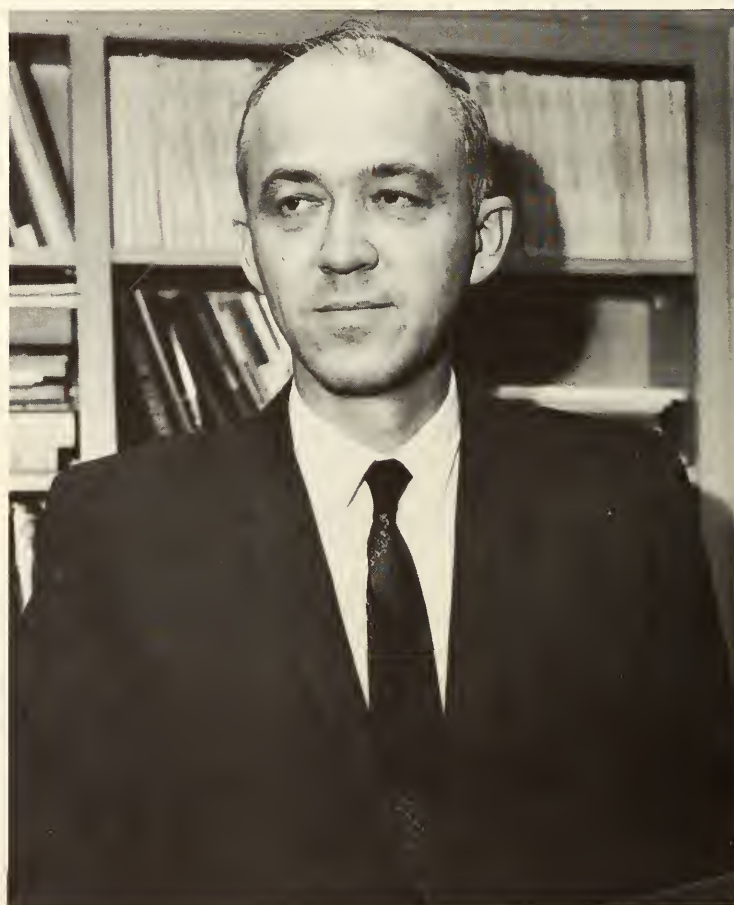

DR. WENDELL H. NEDDERMAN, VICE PRESIDENT OF ACADEMIC AFFAIRS, DEAN OF ENGINEERING, AND ACTING ASSOCIATE DEAN FOR GRADUATE STUDIES is responsible for undergraduate instruction, and approves the budget and expenditures relating to academic affairs. The four deans of the undergraduate schools report to him; Dr. Nedderman reports directly to the President.

Deans Coordinate Instruction, Faculty



*DR. PETER GIRARDOT
DEAN OF SCIENCE*



*DR. CHARLES H. GREEN
DEAN OF LIBERAL ARTS*

A university can satisfy its students' needs only with a capable faculty and an adequate program of study. Four academic deans, heading the Schools of Business Administration, Engineering, Liberal Arts, and Science, are entrusted with securing their pre-requisites for UT Arlington. By supervision and improvement of the personnel, curriculum, and budget within his department, each dean contributes to the preparedness of the university's students.



*DR. WALLACE B. NELSON
DEAN OF BUSINESS ADMINISTRATION*

Administrators Budget Funds



Running a university the size of UT Arlington is big business. Handling the many monetary matters is the job of BUSINESS MANAGER A. L. VON ROSENBERG.

BOB STEPHENS, ASSISTANT TO THE PRESIDENT, acts as liaison for UT Arlington and outside interests.



CHARLES HARDY, INTERNAL AUDITOR, deals primarily in systems work. He aids the different departments and checks to make certain they are complying with the law and with the regulations set forth by the Board of Regents. For the first time in the history of UT Arlington, the internal auditor's office is editing a "Handbook of Fiscal Regulations and Procedures" to be distributed to all departments.



JACK UTTERBACK, BUDGET AND REPORTS OFFICER, handles construction contracts, works with the business office on accounting procedures, and prepares the budget.



MRS. LOUISE CRIDER, BURSAR, receives payment of all fees and bills due to the University. She can be contacted for information concerning repayment of loans, residence hall room rent and student banking services.

PURCHASING AGENT EUGENE PRASEK arranges for all purchases made by departments at UT Arlington.



CARROLL SHEFFIELD, ASSISTANT BUSINESS MANAGER, oversees accounts and acts in the capacity of business manager when the business manager is unable to do so.

Library Uses IBM Check-Out

The IBM 357 computer, recently installed in the Library, aids in checking out books. The computer keeps a total of the books checked out; the librarians receive this information each morning.

The Library has approximately 300,000 books, boasting a rapidly expanding collection on Urban Affairs, Social Work and housing the Texas Labor Collection. Librarian is John A. Hudson; Miss Mary Swisher is Associate College Librarian. The Library staff includes 48 full-time employes and several student assistants.



Faculty members gathered on the sixth floor of the Library in the early fall for a reception honoring Acting President Frank Harrison. In addition to a lounge area, the floor also houses Audio-Visual Aids Services and part of the Texas Labor Collection.



JOHN A. HUDSON, LIBRARIAN, and MISS MARY SWISHER, ASSOCIATE LIBRARIAN, test the IBM computer system used for checking out books in the 300,000 volume university library.



*GENE STEVENSON
ASSISTANT REGISTRAR*



*R. ZACK PRINCE
ASSOCIATE ADMISSIONS DIRECTOR*



*PAUL STRONG
ASSISTANT REGISTRAR*

Registrar Handles Student Records



*ELWOOD PREISS
REGISTRAR, DIRECTOR OF ADMISSIONS*

The Office of the Registrar handles the processing of applications for admission of the 12,556 students enrolled this year. The office is involved with the filing of transcripts, information concerning Selective Service, answers questions about class schedules, graduation applications and other questions pertaining to enrollment.

*KEN THOMAS
ASSISTANT REGISTRAR*





EVERETT STRAHAN, DIRECTOR OF THE PHYSICAL PLANT, manages and oversees the construction and maintenance of campus facilities.



NORMAN MINTER, DIRECTOR OF PERSONNEL, is the head of the office which assists with the records for the 1,500 full-time and part-time employes of the University.

Management Assisted By Computer Systems



MARVIN SANDERS, DATA PROCESSING MANAGER, and NORMAN WEAVER, SYSTEMS ANALYST, not only handle the accounting system for the business office, but also take care of the registration system for the registrar.



RICHARD YANTIS, EDITOR OF OFFICIAL PUBLICATIONS, is responsible for the printing of the thousands of catalogs at the University and the UT Arlington Briefs.

KENNETH WHITT, INFORMATION AND PUBLICATIONS DIRECTOR, handles news releases and publications for the University concerning information about its progress to the public.



WILLIAM "DUB" BROWN, DIRECTOR OF SPORTS INFORMATION, helps place UT Arlington in the limelight of the athletic world, by editing athletic brochures, distributing sports releases and promoting all games.



Publicity Necessary For Active Campus

Deans Guide Students



KENT GARDNER, ASSISTANT DEAN OF STUDENT LIFE, has the responsibility of Student Housing and the sponsorship of the Interfraternity Council. He adds to a busy day by being in charge of intramural activities.

FRANK REAGAN, ASSOCIATE DEAN OF STUDENT LIFE, is a liaison to Student Publications and Student Activities. He is Civil Defense and discipline coordinator and is a member of the Advisory Committee on Student Life and Activities.



DEAN OF STUDENT LIFE CHARLES MCDOWELL is the chief ombudsman of the entire Student Life division. Dean McDowell's responsibilities extend to student activities, functional areas of counseling and membership on various campus committees.



MRS. RUTH CRARY arrived on the UT Arlington campus August 25 to take over her job as **ASSISTANT DEAN OF STUDENT LIFE**. She is **PANHELLENIC ADVISOR** and is a liaison to the Interfraternity Council and the Student Congress.



WELDON BREWSTER, DEAN OF STUDENT ADMINISTRATION, handles changes in majors, conferences concerning probation, withdrawals from the University and the administration of attendance regulations.

MARION JACOBS, DIRECTOR OF FINANCIAL AFFAIRS, and FRANK YATES, DIRECTOR OF PLACEMENT, handle all loans, scholarship grants, student employment and placement for seniors. They also act as liaisons for the Peace Corps.



Interested Administrators Aid Students



DR. WILLIAM KARRAKER, DIRECTOR OF TESTING AND COUNSELING, and FRANK GAULT, STUDENT COUNSELOR, give educational and occupational guidance and information to students.



RUFUS TAYLOR, SECURITY CHIEF, heads a staff of 15 that provides 24-hour protection for the UT Arlington campus.



As STUDENT ACTIVITIES DIRECTOR, MRS. CAROLYN WADDELL is sponsor of the Student Activities Board, approves all posters and handbills to be distributed on the campus and handles the programming and registration of student events.



Operating the Health Center and providing on-campus medical attention for approximately 60,000 patients each year is the responsibility of MRS. JUANITA TURNER, NURSING SERVICES SUPERVISOR.

STUDENT PUBLICATIONS ADVISOR ERNEST LEISTER oversees the production of the yearbook, the REVELLE, and the literary magazine, the ARLINGTON REVIEW.



MRS. HAZEL SMITH, FOOD SERVICES DIRECTOR, prepares menus for 2,500 meals served each day and manages the 40 full-time and 25 part-time employes of the student center cafeterias.



PAT FOWLER, DIRECTOR OF HOUSING AND STUDENT CENTER FACILITIES, and ASSISTANTS FRED HUNSTABLE and DON BECKNER, are responsible for the operation of the E. H. Hereford Student Center.



School Officials Help Plan Student Activities

Various university officials share the many responsibilities of campus security, student publications, and the Health Center. These duties extend to the operation of the E. H. Hereford Student Center, the organizing of student activities, the supplying and operation of the school book store and the exchange store.

Buying supplies, textbooks, novelty items and paperbacks is the responsibility of LARRY MINOR, RETAIL STORE MANAGER.

FACULTY



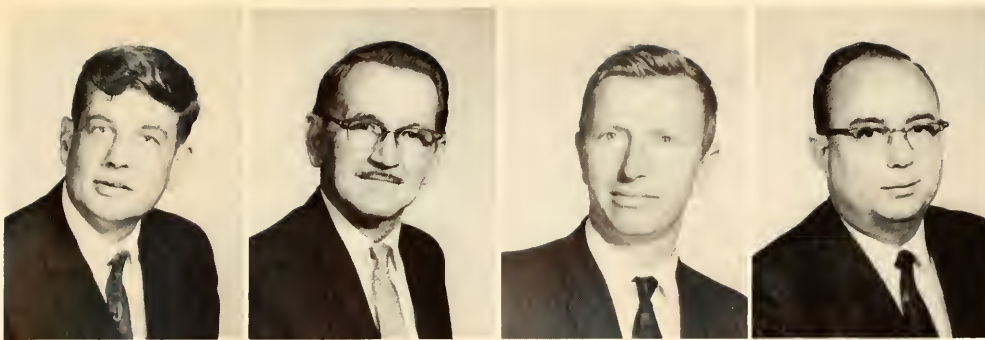

Adams, Dr. Duane A.
Foreign Languages
Amsler, Dr. Robert W.
History
Armstrong, Andrew
Chemistry
Bailey, Duryl M.
Civil Engineering

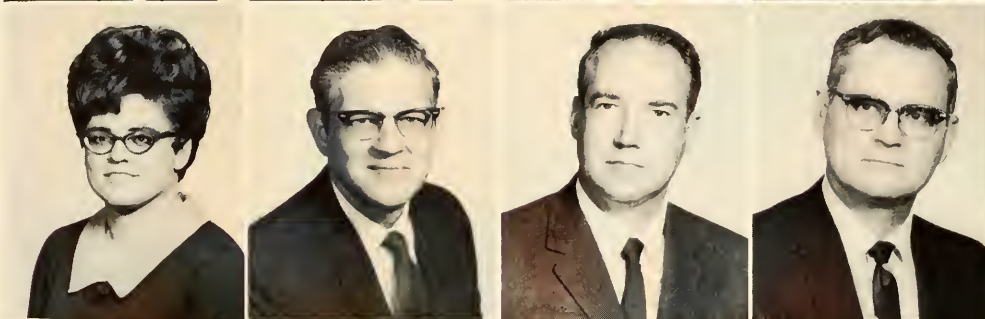

Baker, Melva
Librarian
Barker, Dr. Calvin
Aeroscience, & Mechanical
Engineering
Beaudry, H. R.
English
Beeman, W. E.
Mathematics



Benham, Ann
Chemistry
Berryhill, E. P.
Mathematics
Bisbee, James R.
Social Work
Blair, Dr. Leon B.
History



Blakney, Paul S.
English
Boatright, Jo
Music
Bonar, Eunice
Chemistry
Boon, John D.
Geology



Bost, Edward L.
Mechanical Technology
Brewer, G. W.
Mathematics
Bryant, J. D.
Asst. Dean School of
Business
Burkholder, David
Music



Burman, Dr. Harold
Chemistry
Busch, Carolyn L.
Foreign Languages
Caffey, Dr. James E.
Civil Engineering
Cameron, Margaret
Speech

Cantwell, Dr. Donald W.
Business Administration
Capote, Maria
Foreign Language
Carlson, Maurice
English
Cheney, M. G.
Physics



Chestnut, Dorothy L.
Mathematics



Chu, Shirley
Chemistry



Clay, Charles R.
Electrical Technology



G. B. Turney lectures on elementary calculus.

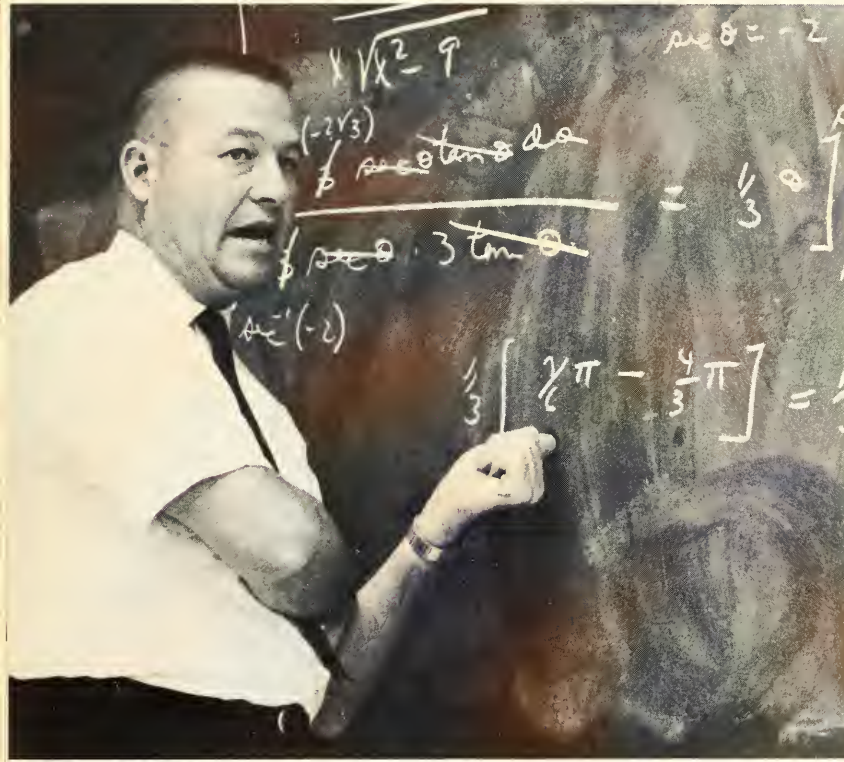

Clegg, Curtis E., Jr.
General Technology
Clemons, Dr. Russell E.
Geology
Coke, Robert E.
Mathematics
Conrad, Carolyn
English

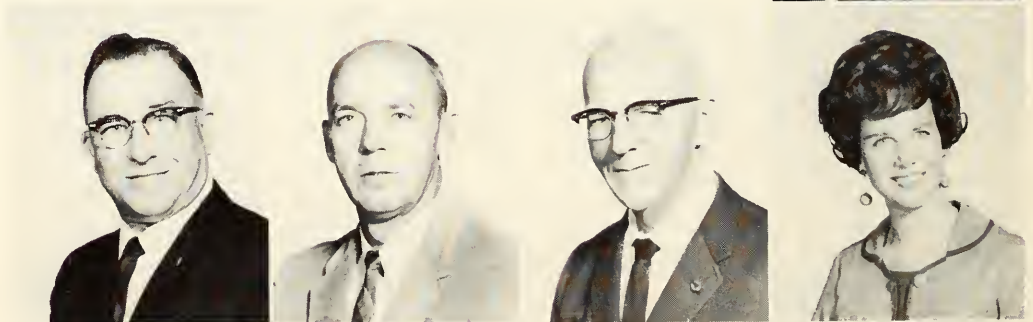

Cook, James
Physics
Coombes, Robert
Chemistry
Coulter, C. M.
Engineering Technology
Cox, Nita
English



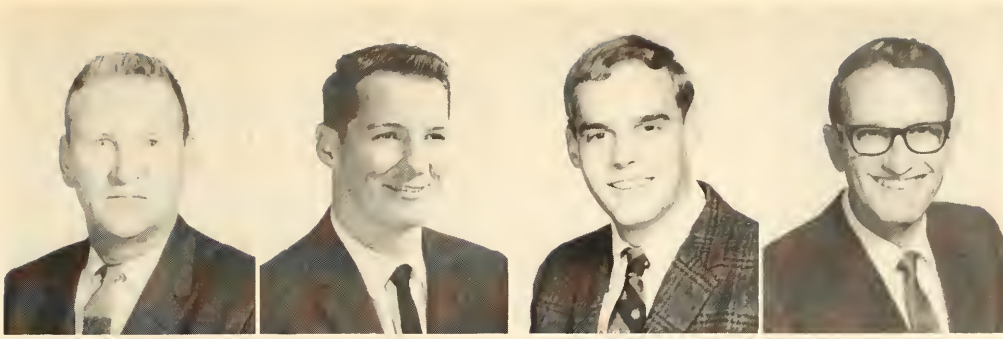

Dalley, Dr. Joseph W.
Engineering Mechanics
Dean, Euda E.
Mathematics
De Boe, David C.
History and Philosophy
Diana, Dr. Leo M.
Physics

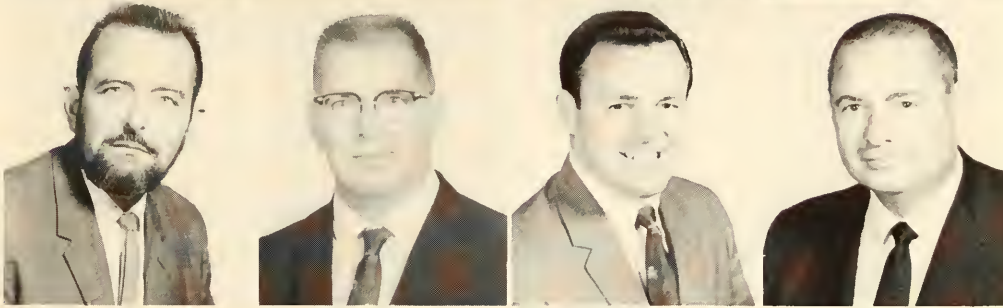

Dodge, Dr. C. F.
Geology
Dougherty, Erwin
Physics
Dowd, D. Barry
Athletics
Droze, Dr. Wilmon H.
History

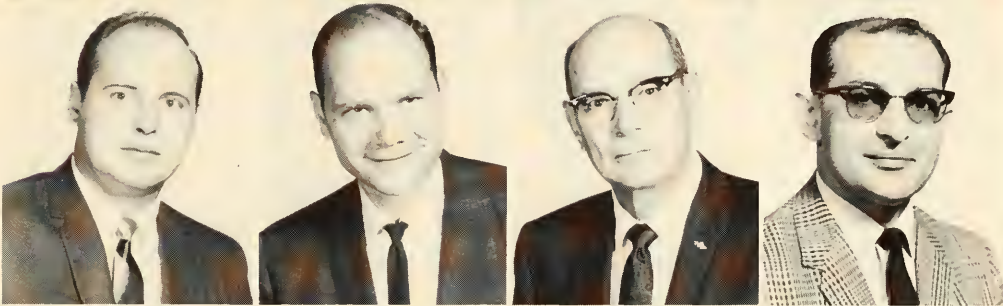

Dryden, Robert
Industrial Engineering
Duff, James W.
Civil Technology
Dunsworth, H. A. D.
Mathematics
Duwaji, Dr. Ghazi
Economics

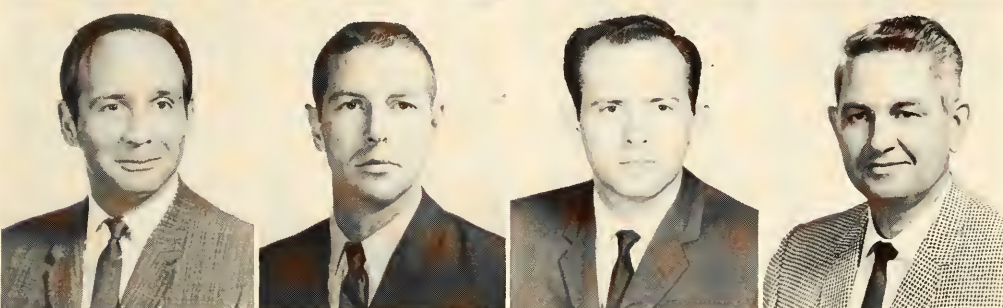

Dyer, Rex
Art
Easterling, Don
Physical Education
Ebensberger, Gary
Music
Echart, Clarence M.
Civil Engineering

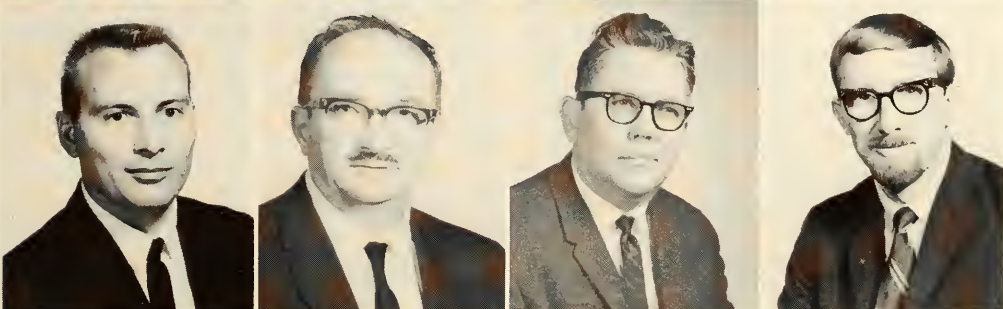

Eller, Dr. R. R.
Biology
Ellis, Dr. Jason
Physics
Estes, Emery D.
English
Estes, Dr. Ralph
Accounting

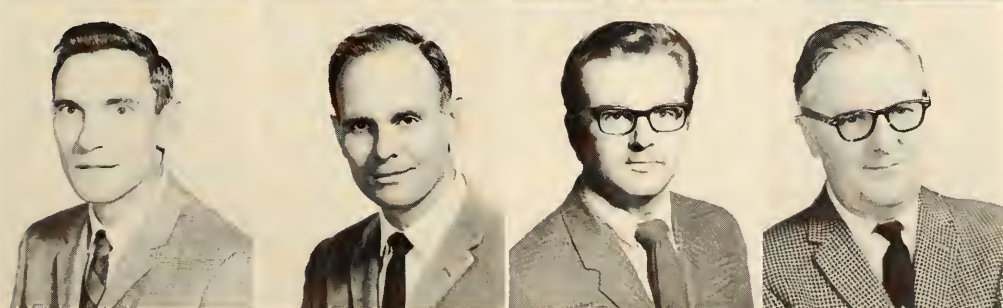

Everard, Dr. Noel J.
Engineering Mechanics
Fairchild, Dr. Jack E.
Aero and Mechanical
Engineering
Ferrier, Richard B.
Architecture
Files, Carl W.
Aero and Mechanical
Engineering

Fitzer, Dr. Jack
Electrical Engineering
Flenniken, Mrs. Neita
English
Flinn, Wesley
Music
Ford, Edmond H.
Engineering Technology



Ford, Jeanne
English
Forester, A.
English
Fortenberry, Dr. George E.
English
Foster, Robert
Mathematics

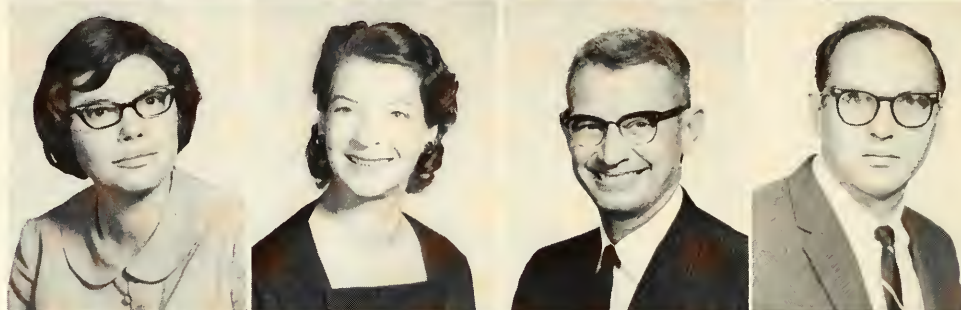

Fox, John N.
Industrial Engineering
Francis, Dr. Robert
Chemistry
French, Dr. Richard
English
Frye, Bernard L.
Biology

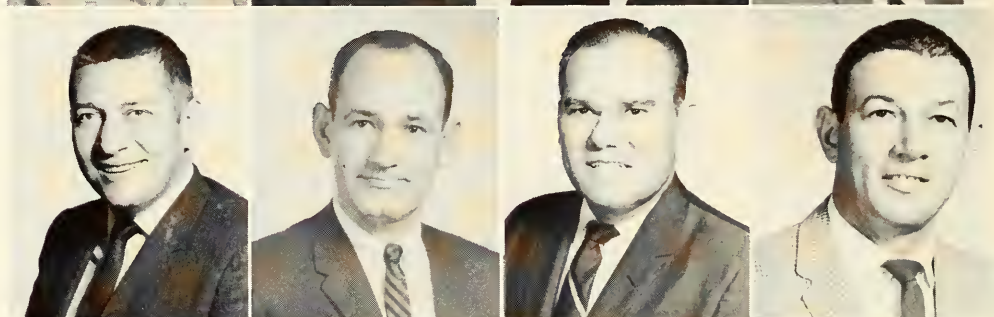

Gardner, John A.
Mathematics
Garrett, Jim W.
Physical Education
Gilbert, Dr. Carl L.
History and Philosophy
Gilbreath, Joe
Mathematics



Gillespie, Alan
Mathematics
Girardot, Dr. Peter R.
Chemistry
Gladden, Frank G.
Biology
Goodwin, John M.
Electrical Engineering



Goyne, Dr. A. V.
English
Graham, Prewett R.
Finance
Green, Dr. Charles H.
English
Green, Dr. George N.
History



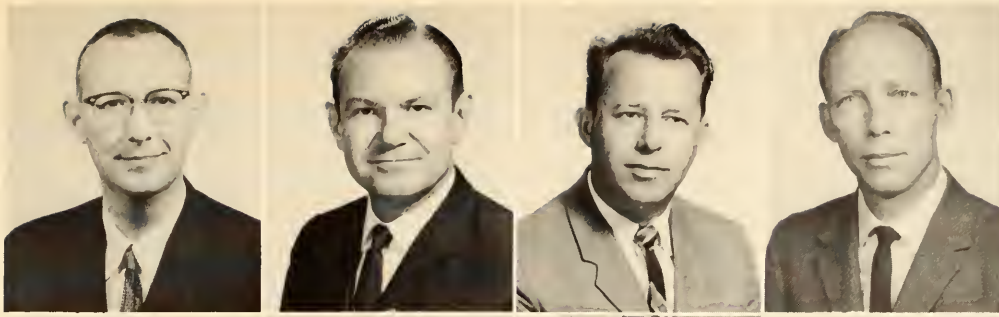

*Green, Harold R.
Mathematics
Green, William P.
Business
Grigg, Calvin D.
Fine Arts
Grubb, Grover C.
Civil Engineering*



*Hagan, Joe P.
Military Science
Hagard, Dr. Luther G. Jr.
Government
Hall, Dr. C. C. Jr.
Government
Hamilton, Dr. W. Wingo
Mathematics*



*Hamlett, Dr. Samuel B.
Government
Hammack, Melba
English
Hamrick, G. O.
Accounting
Hanks, Harry
English*

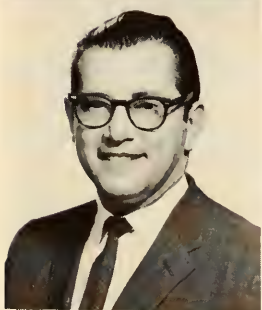

*Hanning, Thomas G.
Engineering Technology*

Dr. Peter Girardot, Dean of Science, and Ouida Piner listen to area legislators discuss the proposed merger of UT Arlington, North Texas State University and the Graduate Research Center at an open meeting held in the fall.



*Hardin, Martha L.
Chemistry*



*Harrington, Alberta
English*



Harvey, James R.
Mathematics
Hayashi, Dr. Paul
Economics
Haynes, Dr. John
Civil Engineering
Heath, Dr. Larry
Mathematics

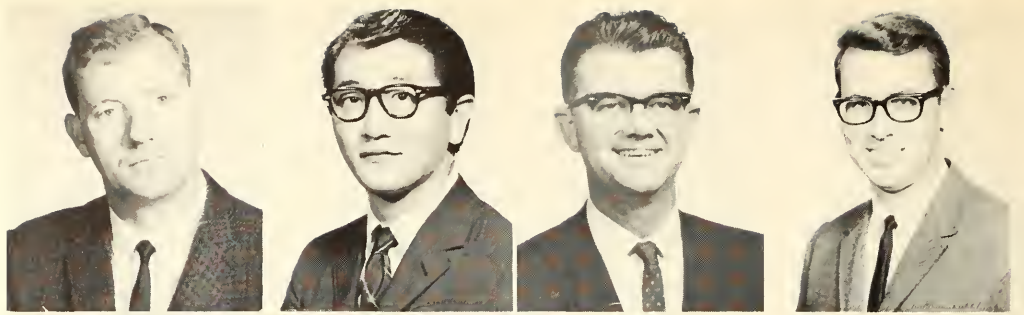

Hellier, Dr. Allen J.
Biology
Helm, Dr. H. M. Jr.
Business
Herndon, Dr. Allen J.
Education
Herrmann, Dr. Ulrich O.
Physics



Hoit, Dr. Bill
Mathematics



Mrs. Ann Benham, Chemistry lab instructor, assists a student with an experiment.



Holland, L. R.
Mathematics



Hollingsworth, Dr. Harold M.
History



Holton, Marguerite
English





Howard W. Joyner, Professor of Art and Head of the Art Section, retires after 31 years from the department he founded.



*Hopkins, Dr. Kathryn
Education
Hord, Leveta
Librarian
Huang, Dr. Tsang
Mechanical Engineering
Huggins, Dr. Frank N.
Mathematics*

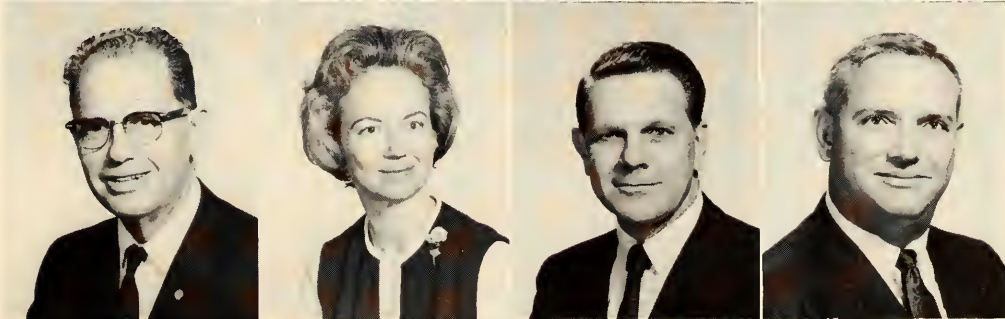

*Jasper, Thurman M.
Mathematics
Jenkins, JoAnn
English
Jett, Dr. Alvin D. Jr.
Foreign Languages
Jiles, Dr. Charles W.
Electrical Engineering*

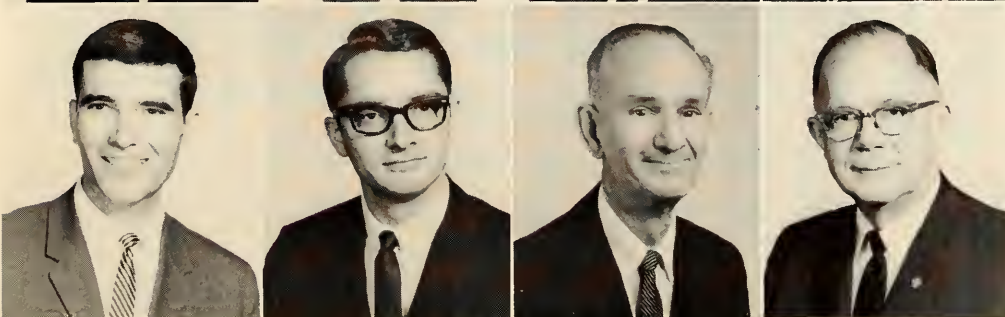

*Johnson, Dr. G. L.
Chemistry
Johnson, Dr. Robert M.
Engineering Mechanics
Jordan, Gerald W.
Mathematics
Joyner, Howard W.
Art History*

Dr. Ivan Taborsky lectures to a sophomore American Government class on constitutional interpretation.

*Kay, Barbara W.
Biology*

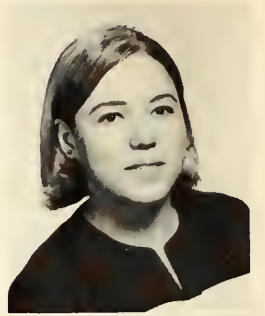

*Keilstrup, Duane V.
German*



*Kendall, Dr. Lyle H., Jr.
English*

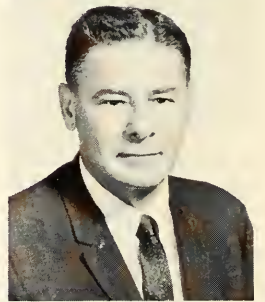

*Kennedy, Dr. E. C.
Mathematics*



*Kennerly, Dr. Thomas E., Jr.
Biology*



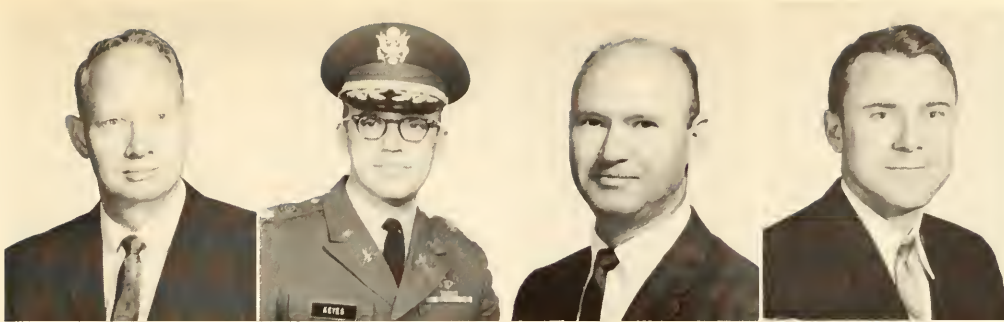

Kerr, Dr. Homer L.
History, Philosophy
Keyes, Billy G. (Major)
Military Science
King, Albert S.
Civil Engineering
Knox, Dr. J. Wendall
History, Philosophy



Lackman, Dr. Howard
History, Philosophy
Lacy, Dr. Dallas L.
English
Landman, Dr. Sidney
English
Lassen, Lloyd L.
Mathematics

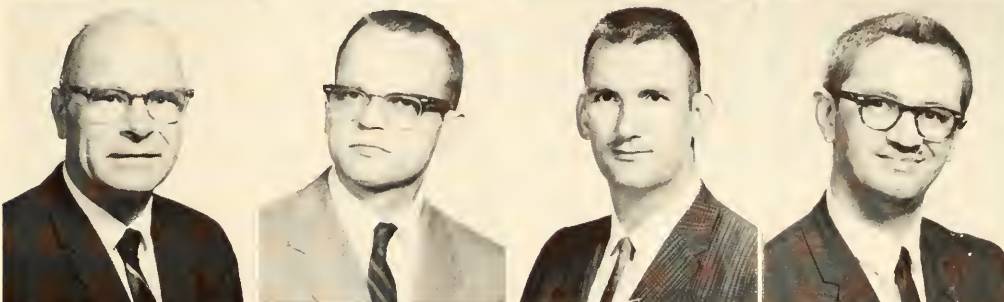

Lawley, William
Mathematics
Lawrence, Dr. Kent L.
Engineering Mechanics
Laws, Wilburn L.
Biology
Lewis, John S.
English



Lichtenwalter, Ray C.
Music
Linder, Dr. Bill J.
Business Administration
Litrio, John J.
Social Work
Litsey, Weldon
Foreign Language

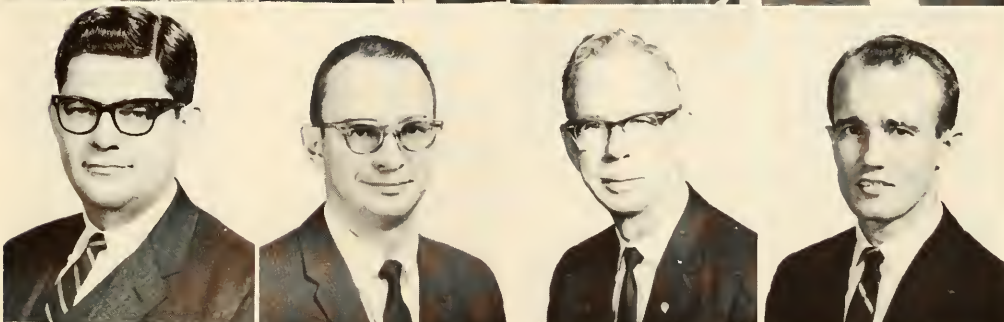

Lucas, William W.
Business Administration
Lunday, Robert H.
Technical Institute
McAfee, Hugh D.
Chemistry
McConnell, Dr. John W.
Electrical Engineering



McCrary, Dr. William B.
Biology
McCrea, Dr. Joan
Economics
McDowell, Dr. Charles T.
Foreign Language, Dean of
Student Life
McNulty, Dr. C. L.
Geology



DeMohrenschildt lectures on Russian in the Foreign Language Department's new facilities in Trimble Hall.

*McRae, Billy J.
Military Science*

*Mahan, Jack H.
Music*

*Marques, R. J.
Physics*

*Massey, Wolweg
Physics*



*Mahoney, James M.
Music*

*Matthias, Dr. Hubert
History*

*Mayfield, Richard M.
Architecture*

*Meacham, Dr. William R.
Biology*

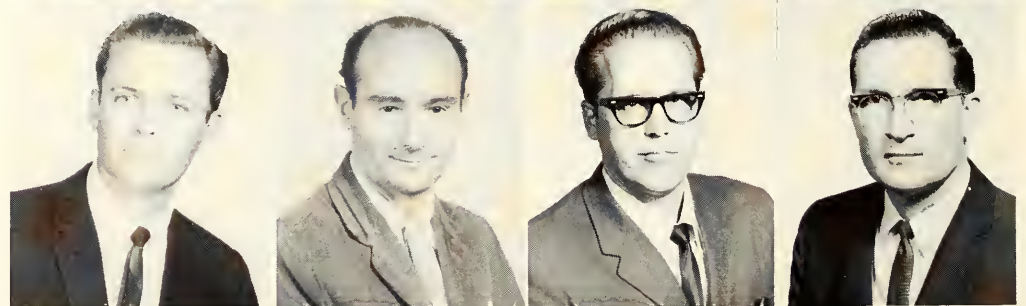

*Mead, Wesley E. Jr.
Mathematics*

*Meier, Dr. F. A.
Industrial Engineering*

*Miller, William O.
Mathematics*

*Mitchell, Dr. A. Richard
Mathematics*

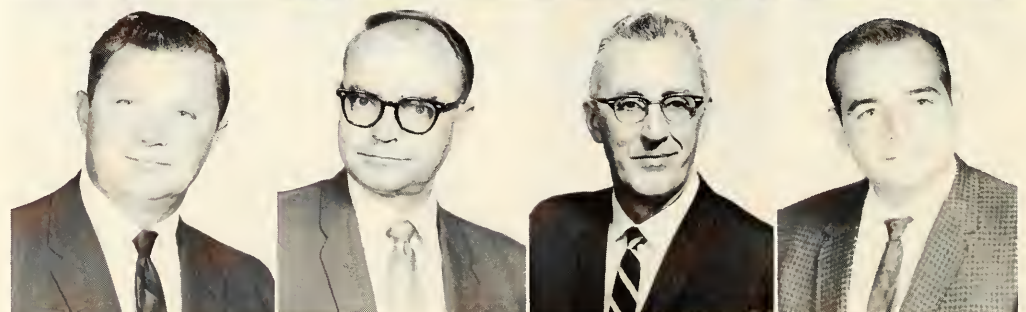



*Mitchell, Mildred
Mathematics
Mitchell, Dr. Roger W.
Mathematics
Mohn, Dr. Norman C.
Education
Moore, Dr. Marion E.
Mathematics*



*Mouck, Bill
Accounting
Murchison, Dr. John T.
Chemistry
Myklestad, Dr. N. O.
Engineering Mechanics
Negyessy, Dr. Arpad
Government*

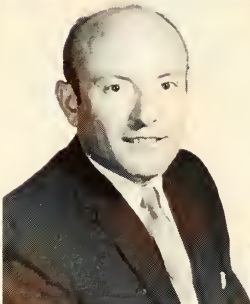
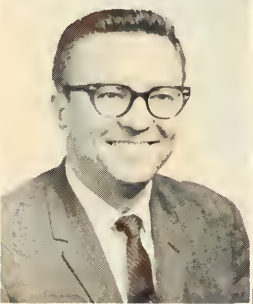

*Nelson, Dr. Wallace B.
Business, Economics
Nicholson, J. C.
Mathematics
Nogueira-Martins, Carlos
Foreign Language
Nolen, R. L.
Mathematics*

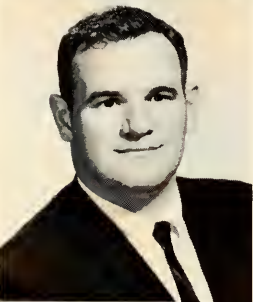

*Norris, Gerald L.
Mathematics*



*Odom, Dr. L. Wayne
Government*



*O'Neal, Dr. Cothburn
English*

Dr. Kamisetty Rao and his wife talk during a get-together for faculty and staff.



Page, E. C.
Accounting
Palangian, Jack
Foreign Language
Patterson, Dr. John David
Electrical Engineering
Patterson, Robert A.
Architecture



Perkins, Ernest Ray
Military Science
Perry, Bruce
Government
Perry, Jane
Physical Education
Pierce, Melvin L.
Industrial Engineering

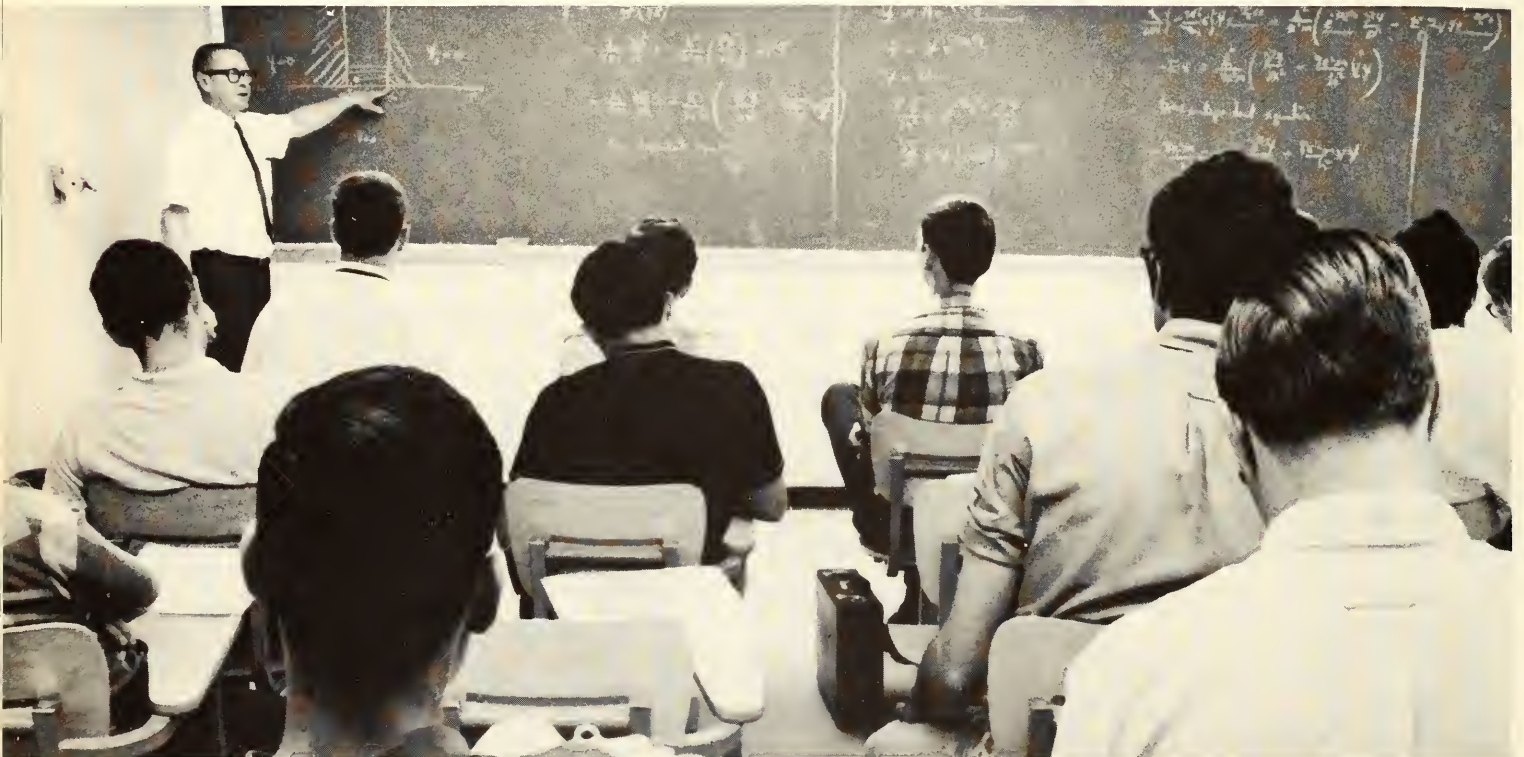

Dr. B. Cecil Thompson describes the operation of a law of physics.
Dr. Thompson received his Ph.D. from UT Austin in 1965.

Postlethwaite, William F.
Music
Powell, Dr. J. D.
Geology
Prewitt, Audra Laverne
History
Rao, Dr. Kamisetty R.
Electrical Engineering





Reaser, Donald
Geology
Reeves, Bill
Athletics
Richards, Dr. E. B.
Government
Roark, W. F.
Physical Education

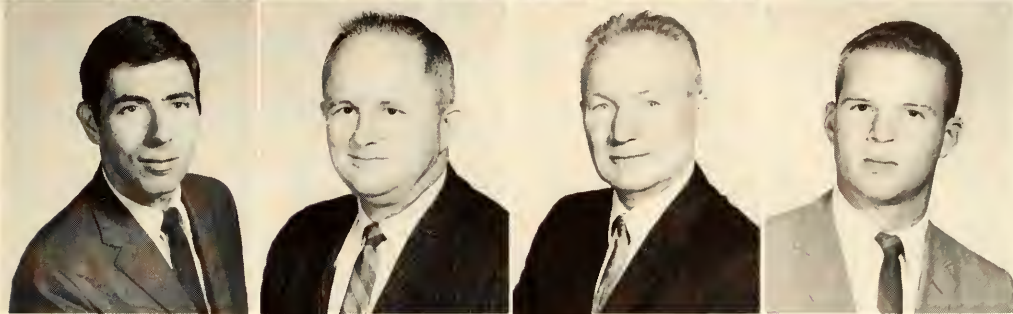

Rodnitzky, Dr. Jerome
History, Philosophy
Russum, Isaac J.
Electrical Technology
Scharf, Carl W.
Chemistry
Schember, Kurt Alan
Industrial Engineering

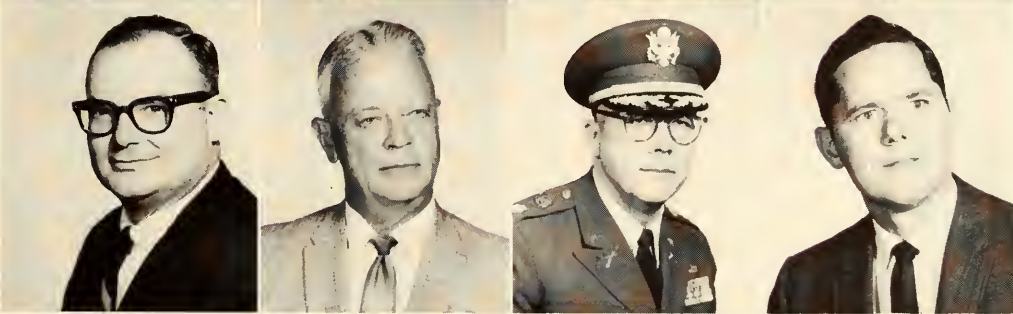

Schmidt, Hunter, Jr.
Government
Shawn, James Loyd
Mathematics
Shea, Eugene A.
Military Science
Shilling, Gordon
Mathematics

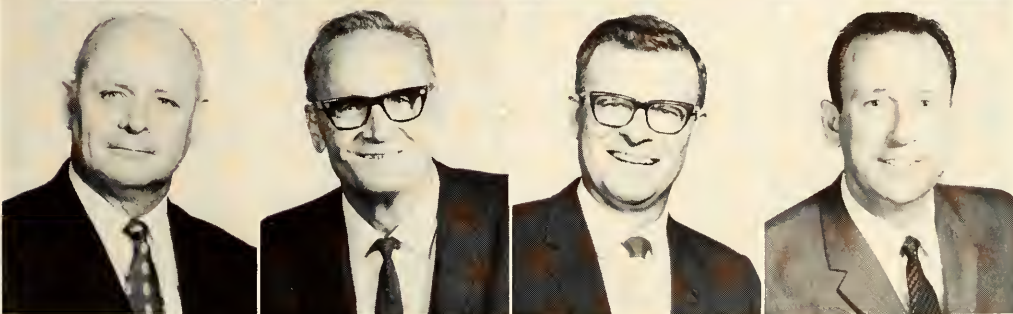

Shupee, George W.
Architecture
Sims, Stillman
Mathematics
Smith, Frank M., Jr.
Civil Engineering
Smith, Dr. Lee H.
Statistics



Spanski, Edward J.
History
Spradlin, Joe
Electrical Engineering
Stallings, Dr. Frank
English
Steinecke, Alan Q.
Foreign Language

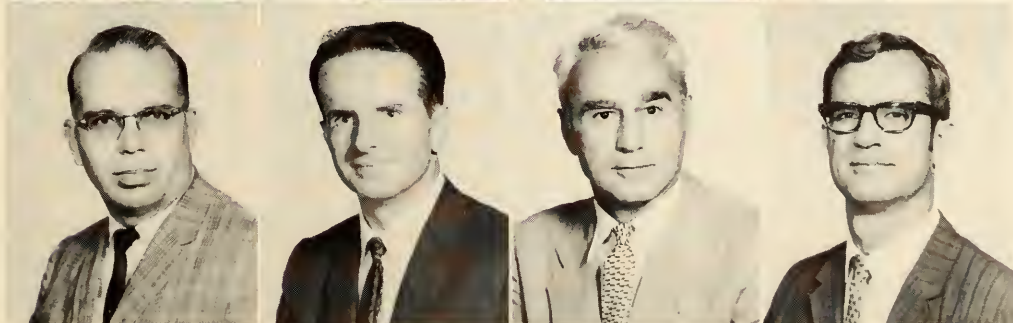

Stocks, Dr. Douglas R.
Mathematics
Stuart, Dr. John A.
Foreign Language
Taborsky, Dr. Ivan
Government
Tennison, Dr. Robert
Mathematics



Mrs. Geraldine Mineau, Sociology instructor, conducts class discussion.

*Thompson, Dr. B. C.
Physics
Tucker, Dr. Richard L.
Civil Engineering*

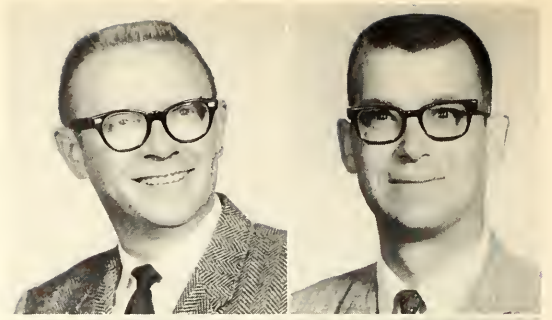

*Vina, Frederick
Foreign Language
Wakefield, Richard J.
Marketing*

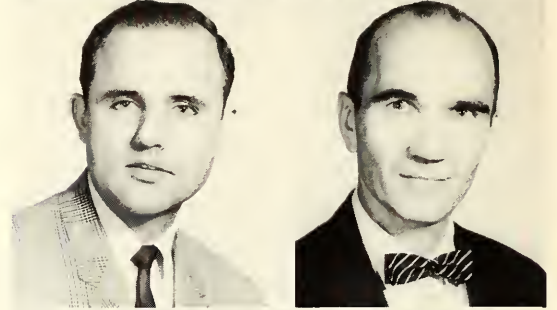

*Warren, Eddie
Mathematics
Watkins, Kirby
Mathematics*

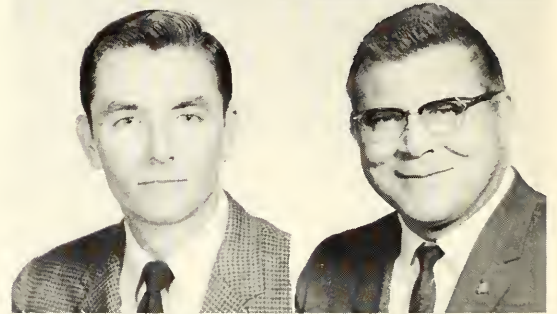

*West, Samuel E.
Technical Institute
Wiley, Dr. Margaret Lee
English*



*Williams, Dr. Bennie B.
Mathematics
Williams, Dr. Donald R.
Business*

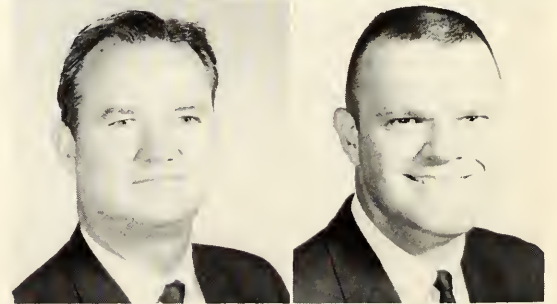

*Williamson, Robert L.
History
Woolf, Dr. Jack R.
Mechanical Engineering
Wright, Lee, Jr.
Architecture
Zacha, Richard B.
English*

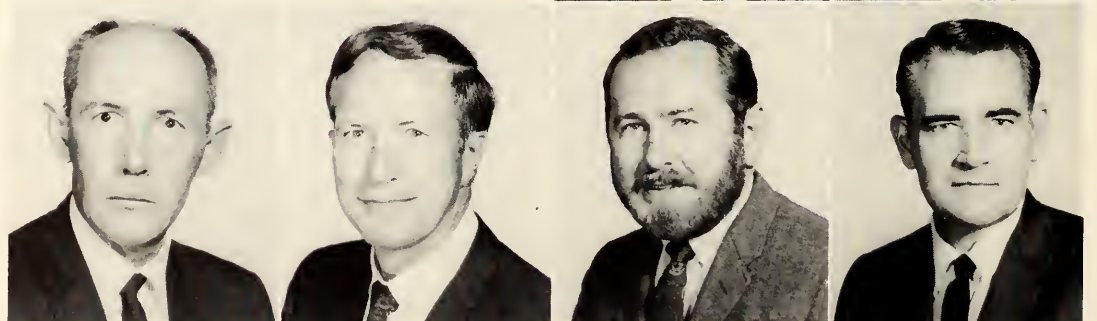

RESEARCH



Computer Simulates Traffic Problems

Dr. John J. Haynes of the Civil Engineering department is completing a computer simulation program dealing with traffic control. Various amounts of traffic are guided into an intersection from all directions by a timing device.

The signal timing may be varied and compared to other systems to reduce delays. With the use of the Sigma Seven computer the programming could be extended to include many interrelated signalized intersections.

Dr. Robert M. Johnson of Engineering Mechanics, is researching the deformation and anelasticity of metal single crystals. Dr. Johnson is trying to determine the basic deformation process in crystalline materials and the importance of surface conditions on these processes.

Dr. Johnson and two graduate students are growing the crystals, deforming them and then examining the crystals through the use of a dislocation etching process. Hopefully these studies will lead to an understanding of the deformation processes which are unknown at this time.

Dr. F. L. Cash of the Electrical Engineering department and five student assistants are doing research on antenna systems suitable for satellite and spacecraft applications. He spent the past summer at the National Aeronautics and Space Administration designing antennas for this use.

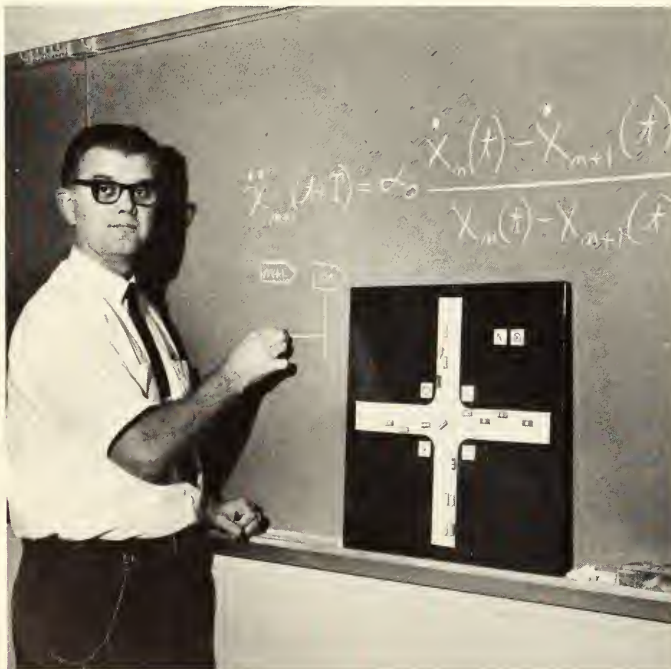

Dr. John J. Haynes, Civil Engineering



Dr. Mo-Shing Chen, Electrical Engineering

Dr. Cash is now designing and constructing antennas that will meet the technical specifications established for the Apollo Applications Program. He hopes that his most successful engineering prototype will be used to set the specifications for the actual antenna to be used for the Earth Research Program Satellite. Dr. Cash is also conducting an ionosphere investigation to try to interpret the ionospheric strength as a function of the satellite signal characteristics.

Dr. Mo-Shing Chen of the Electrical Engineering department is researching the performance of a power system under normal and abnormal conditions. Dr. Chen is using a CDC 6600 computer to simulate a power distribution system. The computer then solves the distribution problem numerically.

Texas Electric Service Company and Dallas Power and Light are sponsoring the research which directly applies to power system planning and the economic and safe operation of large scale power systems.

Dr. K. R. Rao, assistant professor of Electrical Engineering, is working in the field of direct energy conversion. He intends to set up an undergraduate DEC laboratory to demonstrate the various principles of energy conversion, and to carry out research on DEC devices to perhaps discover new applications.

Dr. Rao has previously set up and taught a direct energy conversion section at the University of New Mexico. He hopes that this lab will lead to the discovery of new devices, applications in control and the instrumentation of these devices.

Art Research Studies Involve Photothetics

Dr. Mary Alford of the Art Department is completing a two year study entitled "Arlington Art Abilities" in which she is determining the reasons why people turn to art for a college major or a profession. Frank McGlassen is one of five students assisting Dr. Alford. The project will hopefully provide a basis for future research and perhaps provide background material for junior college curricula.

Orton Hamby of the Art Department is experimenting with color photography in the hopes that he can produce color photographs of common objects that will have an esthetic value. Hamby has entitled the technique "photothetics." He has spent the last 10 years on this study which combines psychological and emotional reactions to color, shape, and the position of various objects. The photographs may have psychological possibilities parallel to the ink blots used in psychological testing today, especially when coupled with appropriate music.



Orton Hamby, Art

Economist Investigates Tariff Barriers

Marna K. Carney of the Economics Department worked a year at Oxford University on Britain's role as a world banker and is studying international tariff barriers and investment flows.

She is relating trade barriers to Britain's foreign investment prior to World War I and in recent years. Mrs. Carney is testing the Mundell hypothesis that a barrier to one flow such as trade stimulates flow of an alternative factor such as capital.

Dr. Ghazi Duwaji of the Economics Department is researching economic development in North Africa. His research, titled "Law and Population Growth in Tunisia," is a follow-up to his book *Economic Development in Tunisia: Course and Impact of Government Planning*.

Under the sponsorship of the School of Business Research Fund, Dr. Duwaji is studying the effect of law on the population growth of Tunisia. His ultimate goal is to prove that law cannot fail to influence the size of population of any country.

Dr. Curtis Graham of the Accounting Department is researching the capital decision structure of the Dallas-Fort Worth area.

Dr. Graham has interviewed the top-level decision makers in Dallas and Fort Worth and has discovered that there is inadequate cooperation between the municipal governments in planning, financing and operating mutually needed capital facilities. He has identified the six key leaders in the Dallas-Fort Worth area who influence all major municipal capital decisions.

Dr. Graham thinks that this study may result in area local governments being able to provide more and better capital facilities at an earlier date and at less cost.

According to Dr. William Paul Green of the Business Administration Department, the public's conception about mergers and the size of banks may be in error.

In a study in which orthodox theories on bank size are being compared to data from various banks around the country by using an IBM 360 computer system, Dr. Green is attempting to determine what influence the size of the bank has on the availability of credit to small businesses.

Dr. Green says that his studies seem to point out, contrary to the general public conception, that the availability of credit to small business increases as the bank size increases.

Using financial statement data in making investment decisions is the subject of studies by Dr. H. J. Snively of the Accounting Department.

According to Dr. Snively, accountants must know how financial statements are used if the best accounting practices are to be selected. This has heretofore been an unexplored area.

Using mainly regression analysis of statistics from 50 companies selected at random from those listed on the New York Stock Exchange over a 15-year period (1953-1967), Snively hopes to glean the information needed for selecting proper accounting procedures. The UT Arlington School of Business is providing funds for the project. Dr. Snively's previous work in this field includes the studying, buying and selling of stocks.



Dr. Ghazi Duwaji, Economics

Professor Edits Bibliography Journal

Dr. Frank L. Stallings is writing a bibliographical secondary commentary on American writers who flourished between 1870 and 1910. This is a project parallel to those of Dr. Clayton Eichelberger and the magazine *American Literary Realism 1870-1910* which is published by the UT Arlington English Department.

Computational linguistics in Spanish and Portuguese is currently a research interest of Dr. James L. Wyatt, head of the Foreign Language Department.

Dr. Wyatt is working on two projects; the first is programming a computer to recognize theoretically possible noun and verb phrases in random textual material. The second is tabulating and making a comparison of words used in didactic sections with those in drill sections.

Information gained from these projects will be used to aid in comparing and drawing conclusions as to the disputed textual authorship. Senior Spanish major James Everett is working with Dr. Wyatt; The University of Texas at Austin is sponsoring the work with funds provided by the Modern Languages Association of America.



Dr. James Wyatt, Foreign Languages

Dr. Margaret Lee Wiley of the English Department is conducting bibliographical research of literary criticism of American writings. Her previous work in the area includes articles and editing in periodical and book form. She has published 18th and 19th century American letters never before published. She has also published little known Shakespearean bibliographical and literary data.

Dr. Clayton Eichelberger, Professor of English, is editor of *American Literary Realism 1870-1910*, a journal of bibliography. The journal is supported by subscriptions and grants made available through the Liberal Arts Research Fund and the UT Arlington English Department. Two years ago Dr. Eichelberger and several of his colleagues began laying plans for the journal. As of November, 1968, four issues of the journal had been published.

Dr. Robert E. McDowell of the English Department is researching African, West Indian and American Negro writing. The findings of his research is to be published as an article. Dr. McDowell also hopes to teach a class at UT Arlington entitled "A Survey of African Literature," and one dealing with the literature of American Negroes, based on research from his articles.

"The Black Mother in African, West Indian and American Fiction" will be the seventh in a series of articles Dr. McDowell has written on African literature. He has collected information for this article by spending one and one-half months in the West Indies studying the topic and through reading various books.



Dr. Clayton Eichelberger, English

Religious Values and Dating Studied

Dr. Ronald C. Engle of the Sociology Department is investigating the relationship between peoples' values and their behavior.

Religious values and the pre-marital dating behavior being the specific area of interest, questionnaires were presented to the student body at Texas Christian University, and a representative sample completed. These results will be compared with those from other universities in hopes of contributing factual data in place of hypotheses regarding present student behavior. This and other research interests of Dr. Engle include family, religion and political sociology.

Dr. Garvin McCain of the Psychology Department and his assistants are studying the effects of reward magnitude in animals and searching for the differences in performance in reference to different quantities or types of reward.

Dr. McCain has been granted \$50,000 by the National Science Foundation, the National Institute of Mental Health and the United States Air Force. Dr. McCain has five assistants at Holloman Air Force Base, and four at U.T. Arlington.

Blaine T. Williams, head of the Sociology Department, is researching the social structure and power complex of



Dr. Garvin McCain, Psychology



Blaine T. Williams, Sociology

Dallas to try to discover why people have chosen to live in this area.

Williams has analyzed the migration patterns since 1850 and has investigated the establishment of an ordered social structure. All the census data for Dallas, Tarrant, Collin, Denton, Grayson and Cooke counties has been coded and sorted to trace the individual migration patterns.

Williams has completed four of seven chapters of a book which will be published by the University of Texas press in 1969. The book will explain the existence of a vast urban complex which is not explained by any of the existing theories of urban location and growth.

Dr. Donald H. Weiss of the History and Philosophy Department is studying inter-racial intergroup attitudes and inter-action projects in Fort Worth. Dr. Weiss developed a "Sensitivity Training" seminar program and a questionnaire used to survey a representative sample of 300 residents. The study, designed to analyze existing attitudes and cooperation levels, may eventually provide a means for resolving intergroup differences in American cities.

Historian Investigates FDR-era Problems



Dr. W. H. Droze, History

Dr. George Wolfskill of the History Department is outlining the problems of Franklin Delano Roosevelt's era and his special committee concerned with the economic problems of the nation at the time.

"The New Deal and the South" questions primarily whether or not the New Deal effectively dealt with the problems of the day, assuming that the major problem was an economic one. Miss Jackie Pearson, a history major, is helping Dr. Wolfskill compile his information.

"La Presence Americaine Au Maroc" is the title of a manuscript being written by Dr. Leon Borden Blair of the History Department.

The purpose of the research is to measure the impact of The American Military personnel and their families on Moroccan institutions after 1942.

One manuscript on the subject written by Dr. Blair has been accepted for publication; two are now in the process of being composed for publication.

Using a research method which he describes as "sift, select, interpret, and record," Dr. W. H. Droze of the History Department continues his study of the New Deal's Shelter Belt program and Tennessee Valley Authority flood control activities.

"I hope to cast light on two subjects which heretofore have been largely unexplored. Hopefully these studies will be useful in determining the feasibility of future projects which are similar to the Shelter Belt and TVA," explains Dr. Droze.

Dr. Droze presented a paper on the Shelter Belt at

the 1967 Walter Prescott Webb Memorial Lectures, sponsored by the UT Arlington history department. Working with a small research grant from the school of Liberal Arts, he is using student aid in researching library data.

Dr. Droze is also beginning a study of the prohibitionist movement in Texas in the early 20th century. He will research several new theories concerning the connection of prohibition to Southern politics of the period.

A group of five history and political science professors are undertaking a world-wide regional study of student violence to determine any interregional patterns.

Dr. Howard Lackman of the History department is examining the student violence of Central and Latin America. Dr. Arthur W. Tucker of the History department is studying the European front. Dr. Leon B. Blair, also of the History department, is scouring the Middle East for possible patterns in student violence. Dr. Jhang S. Moon and Dr. Carl Gilbert of the History department are collaborating in the study of Asia. A sifting of all mass media between 1958 and 1968 is being used to pinpoint causes and effects of violence. Dr. Charles W. Van Cleve of the Government Department is studying the United States and Canada over the same period.

When the studies are completed, the results are to be compiled into a book entitled "A Decade of Violence". The book will compare the violence problems in the hopes that a solution can someday be found.

Dr. Martin Hardwick Hall of the History Department is compiling a complete annotated biographical muster of the Confederate Army of New Mexico. Dr. Hall is using military service records, pensions, bounty land claims, marriage and death certificates, interviews with descendants, diaries, newspaper accounts, official and personal letters and Masonic records to secure biographical sketches of all company and regimental commanders.

Dr. Luther W. Odom of the Government Department is making a sample scale survey using computer tabulated research to correlate the relation between socio-economic factors and political beliefs. This is similar to a study which he made at Wichita Falls in 1967.

The poll consists of questions on the respect for rules of the political game, the desire for free speech, and the cynicism and sense of futility in American voters. Dr. Odom hopes to show conclusively by the results of the comparison of answers, how voting behavior can be accurately predicted.

Other projects include polls on factors entering into the 1968 election and how early voters decide on their candidates. Student aid in distributing questionnaires is being used.

Allan Saxe of the Government Department has written several papers on community and race relations, the most recent of which emphasizes community change.

Through attitude surveys and personal interviews he has discovered that one community was able to change its traditional ways of treating an existing minority race without the use of violence or turmoil. Mr. Saxe hopes that from his studies other communities might learn to also resolve their race differences without tension.

Mountains, Oil, and Fossils Surveyed

Dr. Charles F. Dodge of the Geology Department is searching for a better method to force oil from between tightly packed sandstone layers.

Until now the sandstone would have been flooded with water, forcing oil from between the tightly-packed sand grains into the well, then to the surface. "But you still leave much of your oil in the rock," says Dr. Dodge. Hopefully Dr. Dodge's research will provide a new and better way of removing the oil from this stone.

Dr. Russel E. Clemons of the Geology Department is engaged in the first geological mapping of the Altos Cuchumatanes Mountains in Northwestern Guatemala.

After three months of field work and a one-year part-time laboratory study of rock specimens, Dr. Clemons is completing the basic geological fieldmapping, petrographic and chemical study of the rocks. Several fossils are being sent to various specialists for identification. Dr. Clemons will provide general information of rock distribution and hopes his research may be used to further the economic development of Guatemala.

Dr. C. L. McNulty of the Geology department is studying the character of certain fossil fish teeth and the fish which bore them.

Rock suspected to contain the teeth is excavated and carried to the laboratory in one hundred-pound sacks. The rock is then weathered, washed and sieved for concentrate. The teeth are picked by hand from concentrate under the stereoscopic microscope. Individual teeth are examined closely, thin-sectioned and compared to related living fish teeth.

The study has resulted in a delineation of a family of fossil fishes of which there was previously little information. Further research should reveal even more knowledge of fossil fishes.



Dr. C. L. McNulty, Geology



Dr. Charles F. Dodge, Geology



Dr. Russel E. Clemons, Geology

Girardot Studies Iron Complexes

Dr. R. P. Girardot, Dean of the School of Science, is researching inorganic chemistry through the use of a gamma ray spectroscope.

The spectroscope is used to study the nature of chemical bonding which determines the basic properties of matter. The data is stored in a 400 channel analyzer to be recalled later for processing.

The goal of this research is to determine the bonding of iron complexes in inorganic compounds, and in other natural products such as hemoglobin. Dr. Girardot hopes that this research will lead to the discovery of the nature of hemoglobin fractions and the possible causes of stress or fatigue failure in ferrous alloys.

Dr. C. C. Hall of the Biology Dept. is observing the social parasitism of mites.

One group of mites is invading the plant galls made by the other group. Dr. Hall is trying to determine the extent of this behavior and the mechanisms involved. He is working with Dr. R. E. Beer of the University of Kansas in studying the geotropism and migration of mites of the host plant.

In the field the plants are marked in various ways to determine the movements of mites as well as the distance they travel. The overwintering sites are located and the mechanisms involved in selecting these sites are determined. When mass movements are detected the plant galls are then checked for parasitism.

Dr. G. L. Johnson is working on iron and steel corrosion in various media. The rapid detection and measurement of corrosion rates of metals used as surgical implant materials is essential.

Dr. Johnson is using an Atomic Absorption in Spectrophotometry to analyze the surrounding media and detect metal ions which have been removed from the metal surface by corrosion. The work has taken eight years and is continuing because surgical prosthetic materials are continually changing and new metals or alloys require new study.

DR. THOMAS J. COGDELL, CHEMISTRY



DR. C. C. HALL, BIOLOGY



DR. P. R. GIRARDOT, CHEMISTRY

Dr. Andrew T. Armstrong, assistant professor of Chemistry, is researching inorganic energy transfer systems as related to biological energy transfer systems.

The research involves analyzing the electronic structure of an atom to determine how the elements of the atom interact upon each other.

Dr. Truman D. Black, assistant professor of physics, is researching the magnetic resonance and crystal structure of fluoride structures.

A spectrometer X-ray camera is used to photograph the structure. These photographs will be used to try to determine the Spin-lattice interactions in these crystalline structures. Dr. Black has come to a conclusion concerning the basic symmetry of the structures and hopes that his work will lead to a better understanding of the fundamental structures related to LASER materials.

Dr. Thomas J. Cogdell, professor of chemistry, and Roger S. Case, a graduate student and lab instructor, are experimenting with the effect of orbital symmetry of double carbon bonds on the reaction rate. Reaction rates of bonds with and without nodes will be measured by the conductivity of solutions in acetic acid. The year study is sponsored by the Robert A. Welch Foundation which has allocated \$36,000 for the research.

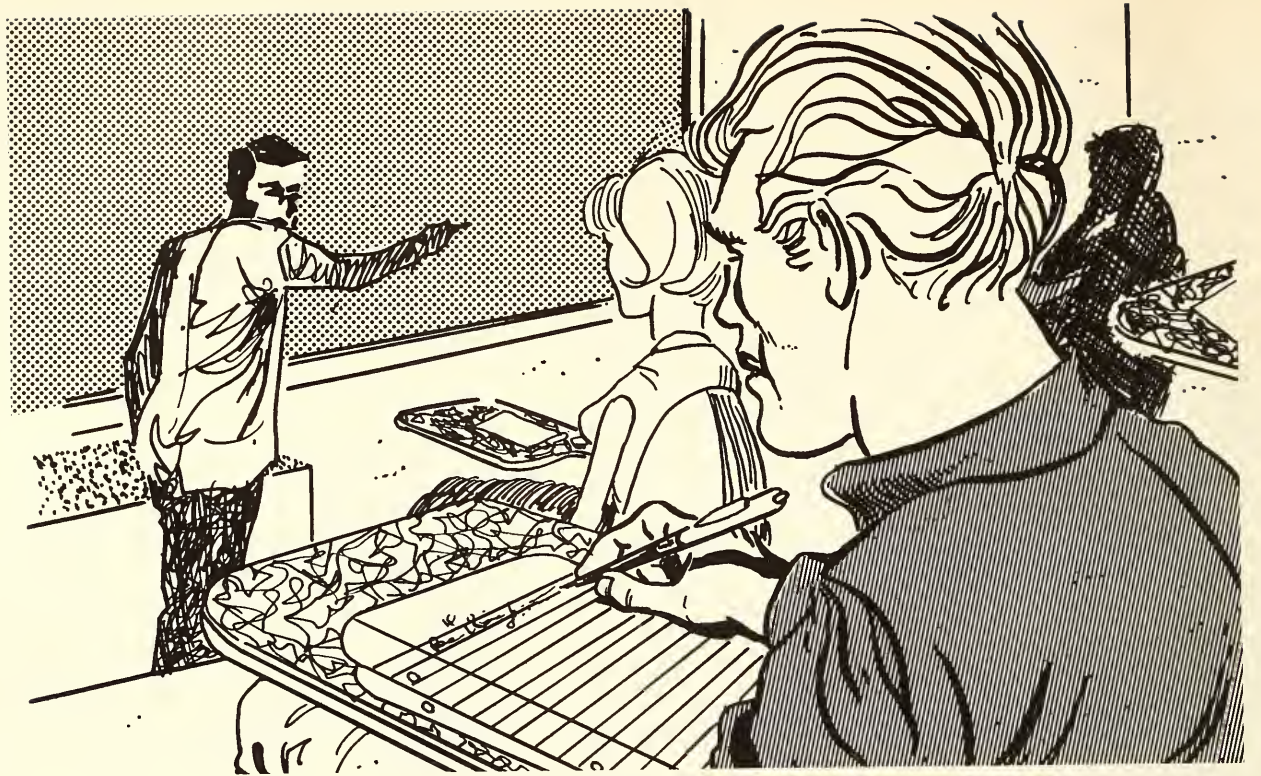

Classes



Graduate Students

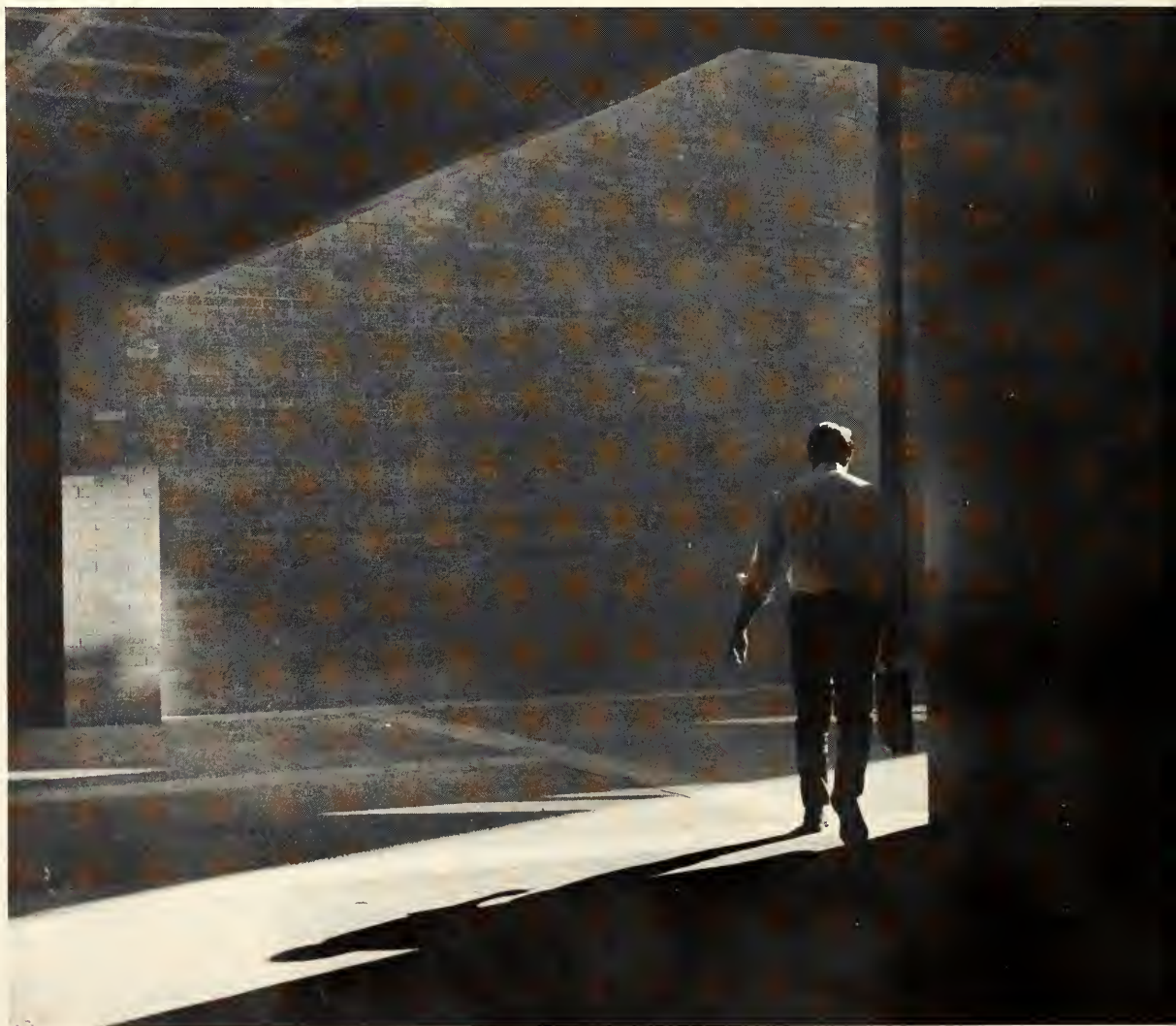



Budgen, Mark *Rushmere, England*
 Carlisle, Penny A. *Arlington*
 Chegu, Dayanand *Hydrabad, India*
 Childress, Pat *New London*
 Dana, D'anna *Ft. Worth*
 Dodge, Charlene *Arlington*
 Gleen, Penny *Arlington*
 Gupta, Giri *New Delhi, India*
 Holloway, Jimmy W. *Wink*
 Krishnaiah Reveluri *Cuddapah, India*
 Lepenski, Virginia M. *Ft. Worth*
 Li, Judy Yi-Bii *Lancaster*
 McClellan, Jim *Arlington*
 McDaniel, Gregory A. *Mesquite*
 Mitchell, Anna Maria *Grand Prairie*
 Parker, Faust R., Jr. *Ft. Worth*
 Pearson, Jackie *Ft. Worth*
 Skelton, Joe F. *Arlington*
 Slaton, Betty L. *Arlington*
 Suman, Jolly *Amala, India*
 Taylor, Lee D. *Dallas*
 Wallace, Jan *Arlington*
 Wetzel, Robert *Brownwood*

University Opens School of Social Work



Aston, Royce *Glen Rose*
 Baker, Powell Eugene *Irving*
 Balaban, Ziona *Dallas*
 Blackburn, Caroline *Escondido, Calif.*
 Blackwell, Dale W. *Ft. Worth*
 Bowdry, Carole W. *Dallas*
 Caldwell, Josef *Dallas*
 Ferguson, Billie *Dallas*
 Fulbright, Mary Louise *Waco*
 Hill, Wesley Earl *Dallas*
 Hollingsworth, Loretta *Irving*
 Igo, John F. *Grand Prairie*
 McDowell, Claudine *Dallas*
 Meltzer, Rosalie *Dallas*
 Petruccelli, Ann *Ft. Worth*
 Stewart, Nyla *Dallas*
 Thieroff, Elaine *Grand Prairie*
 Tunnell, Gene V. *Ft. Worth*
 Walters, Zella *Sherman*
 Winegarten, Ruthe *Dallas*



Seniors

Midwinter Graduation Largest In History

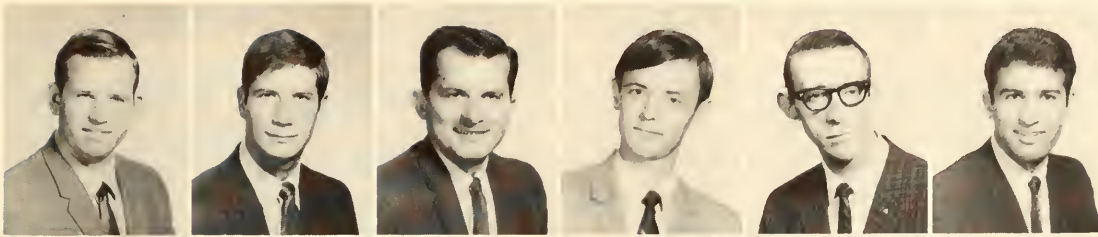

Abernathy, Clifton N. McKinney
 Abt, James Marshall Cleburne
 Adamson, Robert N. Arlington
 Addison, Ronald D. Ft. Worth
 Adkins, James Arthur Dallas
 Afsahi, Frouzan Tehran, Iran

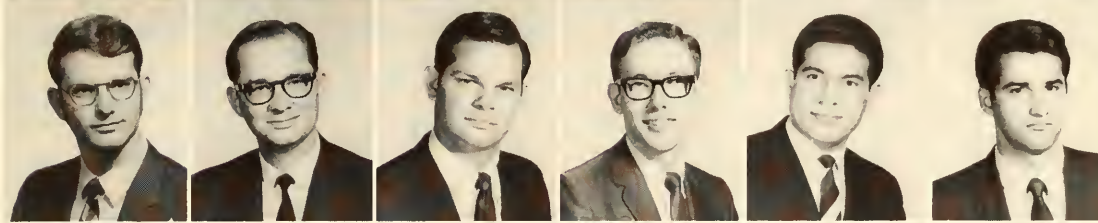

Ahearne, Joe Irving
 Albright, Steve D. Dallas
 Alejandro, Leonel Irving
 Alexander, Jack Jr. Arlington
 Alford, Robert Arlington
 Ali, Hashim Diwaniha, Iraq

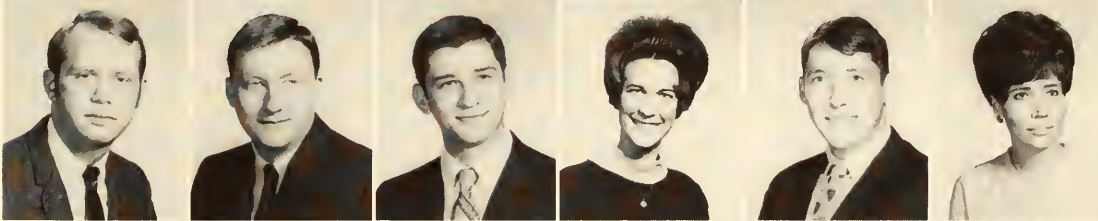

Allen, Gilbert Dallas
 Allen, Thomas Ft. Worth
 Alley, Robert R. Arlington
 Alorn, Lela M. Ft. Worth
 Anderson, Monty W. Ft. Worth
 Andrews, Patricia B. Arlington



Andron, Thomas M. Dallas
 Ansley, James A. Ft. Worth
 Anthony, Arlon Eustace
 Arfman, Pamela L. Everman
 Armstrong, C. Daniel Arlington, Va.
 Arrendo, Jose A. Arlington

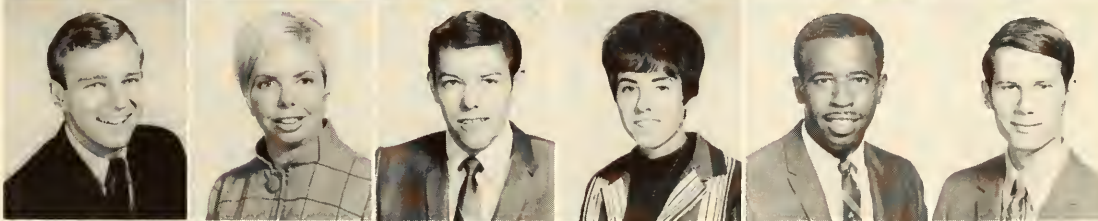

Arrington, Donald Dwayne
 Carlsbad, N.M.
 Atkerson, Marti Arlington
 Atkinson, Rick Irving
 Austin, Jacque Arlington
 Babers, Clarence Ft. Worth
 Bacsik, Joseph Dallas

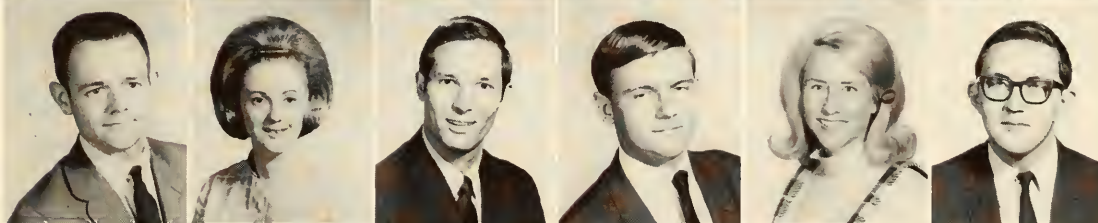

Baggett, Richard Sherman Arlington
 Baird, Jo Dora Fort Worth
 Baker, George W. III Victoria
 Baker, Gerald Arlington
 Baker, Jenny Abilene
 Baldrige, Ralph Arlington



Banks, Laura Dallas
 Barber, Rodney Barber Ft. Worth
 Barksdale, Arlen O. Weatherford
 Barnett, John O. Dallas
 Barnett, Mike Ft. Worth
 Barone, Thomas Atlanta

Student Center Campus Focal Point

Barton, Alvin
Barton, Darryl
Bates, Richard
Baur, Uli
Beam, Larry

Maypearl
Arlington
Arlington
Arlington
Mason



Bean, Robert
Beasley, Dayton S.
Beckhard, Sharon
Bedunal, John Bruce
Beeler, Dwayne Earl
Beeman, Anne Louise

Dallas
Ft. Worth
Dallas
Ft. Worth
Ft. Worth
Arlington



Beggs, Jim
Behnke, Susan
Beil, Moonyean
Bennett, James D.
Bennett, Terry
Benton, Victor

Irving
Ft. Worth
Ft. Worth
Kerens
Arlington
Arlington

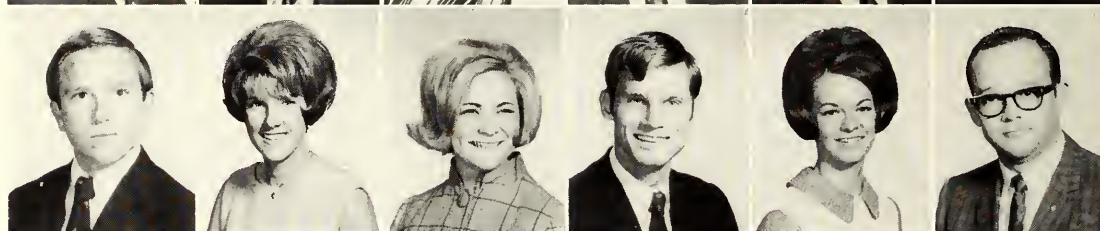

Berklene, Jake
Bezner, John
Bibb, Gene
Birchfield, Jimmy
Bishop, W. Lynne
Black, Jon Charles

Dallas
Ft. Worth
Graham
Cleburne
Ft. Worth
Marshall



Blackerby, D. W.
Bloom, Jackie
Bobbitt, Rosanne
Boque, Larry M.
Boone, Daniel R.
Booth, Ronald L.

Whitewright
Dallas
Ft. Worth
Van
Odessa
Irving



Borne, Emile Arthur
Bosh, Dorcus
Bouldin, Jim
Bowen, W. N. II
Bowerman, James F.
Bowers, Steven Paul

Ft. Worth
Dallas
Cleburne
Waco
Vernon
Dallas



Bowles, Mitchell
Boydston, Sammie
Boyes, Verba R.
Bradford, Lawrence

Hurst
Arlington
Arlington

Cincinnati, Ohio
Bradley, Marion Leslie
Brady, Ernest Lacey Jr.

Ft. Worth





Bramlett, Jerry H. Dallas
Bramlett, Kenneth Ft. Worth
Brassell, Billy Mineral Wells
Braswell, Michael David Texarkana
Bratcher, Bobby Lynn Ft. Worth
Breedlove, Mike Tyler



Brittain, Jennifer Dallas
Bronstad, Bette Ft. Worth
Brooks, Jerry Dallas
Broome, Virginia D. Arlington
Brown, Bobby Texarkana
Brown, Carey J. Ft. Worth

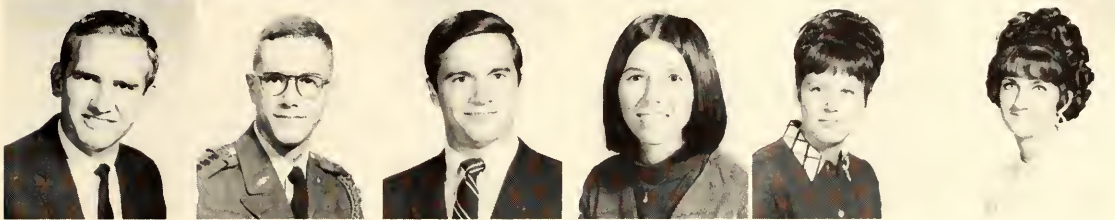

Brown, Clinton B. Merkel
Brown, Dennis F. Arlington
Brummitt, Gwen Grand Prairie
Bruner, Judith Arlington



The E. H. Hereford Student Center provides an informal gathering place during class breaks.



Bullock, Michael L. Dallas

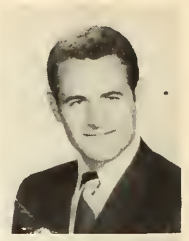

Burroughs, Jack Eugene Austin



Burton, William L. Ft. Worth



Seven ROTC cadets received their Army commission Friday, January 31, at UTA. The new second lieutenants are: Randall L. Evans, Toby L. Davis, Walter N. Moorosky, Billy J. Robb, Thomas J. Roeber, Robert G. Weisenberger, and Teddy Ray North.

Byrne, Bobby R. Ft. Worth
 Cain, Robert C. San Antonio
 Callaway, Brenda Odessa
 Camp, Sharon Arlington
 Campbell, David H. Dallas
 Cantrell, Kenneth G. Blue Ridge



Capers, Dan G. Ft. Worth
 Cargill, David L. Wichita Falls
 Carson, Dianne Mt. Pleasant
 Cash, Durward M. Arlington
 Cassell, Harry Euless
 Castleberry, Mary Warren, Ark.

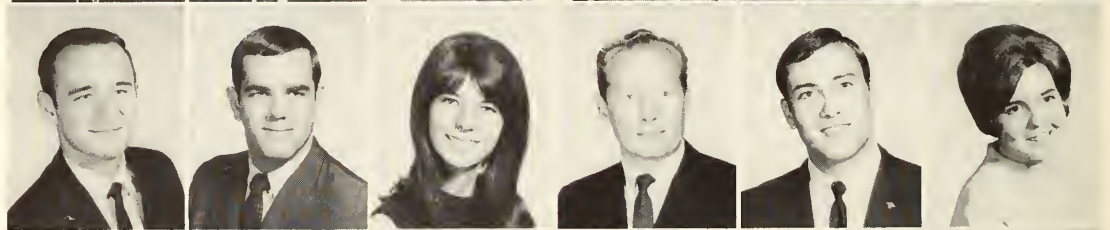

Caton, Paul E. Euless
 Caver, Fred Ft. Worth
 Cayce, Ann Ft. Worth
 Cayton, Claudia Ft. Worth
 Chaloupka, Johnny W. Ft. Worth
 Chambliss, Gardner Ft. Worth



Champion, Ronald G. Irving
 Chandler, Joan Rockwall
 Chandler, Shirley Arlington
 Chapman, Jerry W. Arlington
 Chapman, Stephen S. Dallas
 Chenoweth, Suzanne Dallas



Seven Cadets Receive Army Commissions



Chessmore, Helen Joan Grand Prairie
 Chittangwong, Sanit Thailand
 Choate, Janetta Italy
 Christal, Mike Dallas
 Chunn, Lonnie E. Irving
 Chunn, Wayman H. Irving

Clark, Marilyn Ann Ft. Worth
 Clark, Sharon Arlington
 Clark, Sunny Ft. Worth
 Claybrook, Cheryl J. Wichita, Kansas
 Climer, W. Roy Dallas
 Cloughly, Pat Arlington

Cobb, Larry Dallas
 Cochran, Dennis Alan Hot Springs, Ark.
 Colbert, Phillip Odessa
 Coldwell, Gene Dallas
 Colwick, Larry Charles Arlington
 Compton, Joe H. Weatherford

Condon, Donna Kay Arlington
 Connatser, Betty Jo Ft. Worth
 Connatser, Rebecca Ft. Worth
 Conway, Joel James Euless
 Cooper, Howell Ft. Worth
 Cooper, Jo Lynn Merkel

Cooper, Walter A. Marshall
 Copeland, Danny L. Arlington
 Corbitt, N. E. Hollis, Okla.
 Costello, Kathleen Ft. Worth
 Coulson, Cindi Arlington
 Coville, Elaine Grand Prairie

Cox, Carl Grand Prairie
 Cox, James T. Arlington
 Cox, Jimmy K. San Antonio
 Cox, Ralph M. Grand Prairie
 Cox, Tad Ft. Worth
 Crawford, Edward W. Ft. Worth

Crawford, Jon Anthony Ft. Worth
 Crayton, Bobby Lewis Hallsville
 Cremer, Barry Arlington
 Cremer, Tom Arlington
 Crisp, Avis Ft. Worth
 Crone, Jerry A. Dallas

Cheerleaders Paint For Trip Funds

Crowe, Don
Crowell, Richard

Dallas

Pine Bluff, Ark.

Cummings, Gary
Cummins, Donald
Dakil, Floyd
Dale, J. E.

Ft. Worth
Sherman
Dallas
Daingerfield



Dance, Dennis
Daniel, James
Darmon, Robert
Davidson, Sid
Davis, Janice
Davis, Juanita

Ft. Worth
Simms
Irving
Irving
Arlington
Deport

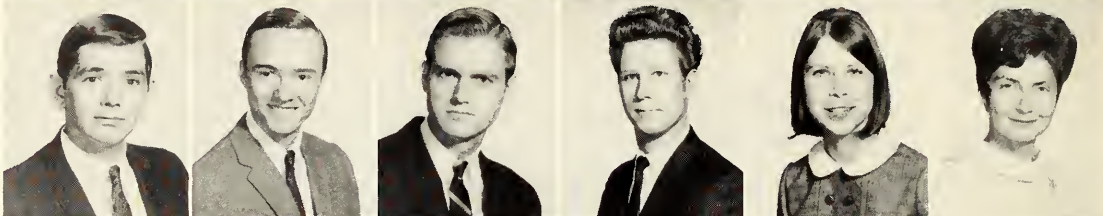

Davis, Lanny
Davis, Robert
Davis, Robert
Davis, Robert
Davis, W. Joe
Day, Michael

Dallas
Cleburne
Ft. Worth
Irving
Dallas
Dallas

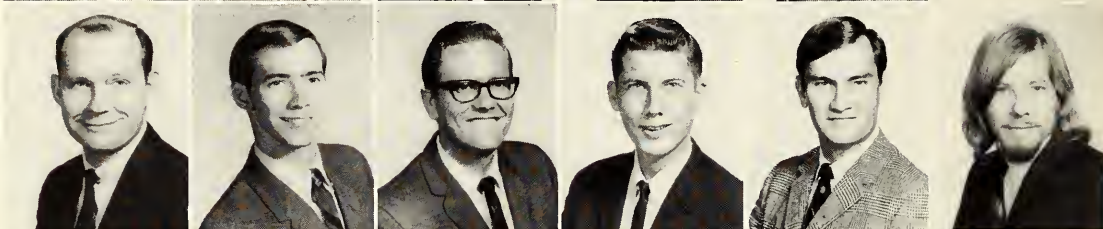

DeBrooke, Raymond
Deen, Gary
Dela Cruz, Eligio
DeLaughter, Donald
DeMarines, John
Dempsey, Linda

San Antonio
Dallas
Florence
Texarkana
Ft. Worth
Arlington

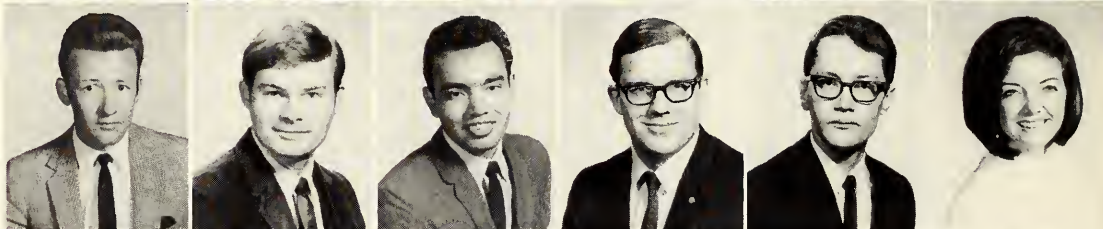

Denson, D. L.
Dickey, Malee
Dickson, Don
Dieb, Betsy
Dixon, Carrington
Dixon, Donald

Dallas
Dallas
Arlington
Ft. Worth
Garland
Ft. Worth



Doan, Jerry
Dobbs, Charles
Doerr, John
Dorsey, Paula
Doty, Erleal
Dunn, Larry

Mineral Wells
Dallas
Cleburne
Hurst
Irving
Dallas



Dycus, John
Eaton, Linda
Eimandoust, Djafar
Elliott, Richard
Elliott, Stephen
Ellis, Lehman

Ft. Worth
Arlington
Tehran, Iran
Dallas
Arlington
Dallas





*Ellison, Luetta Breckenridge
Ely, Billy McAllen*

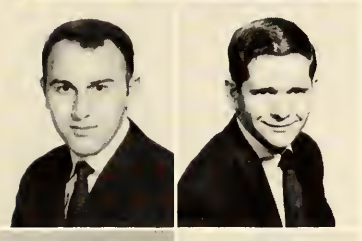

*Enayati, Eskandar Tehran, Iran
England, Bobby Dallas*

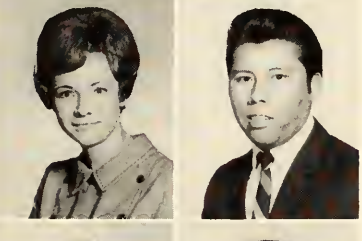

*Entrop, Arlene Westphalia
Esparza, Hilarie Waxahachie*

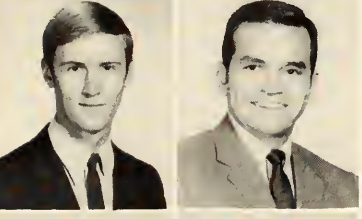

*Estes, Jon Vernon
Estrada, Antonio Littlefield*



Cheerleaders Sandra Griffin and Cindi Coulson painted curb signs during the summer to raise money to help pay their expenses to cheerleading school.



*Evans, Charles Dallas
Everett, James Ft. Worth
Falls, James Daingerfield
Farr, Roger Ft. Worth
Faulkenberry, Luces Arlington
Feldman, Paul Arlington*



*Felix, George Ft. Worth
Ferguson, Cheryl Ft. Worth
Fielding, Charles Dallas
Figueroa, Jose Guayaquil, Ecuador
Fink, Lou Ft. Worth
Finkelstein, Nathan Dallas*

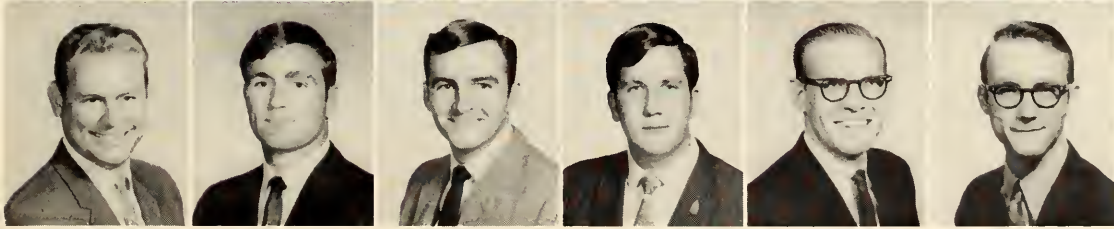

*Finstad, Edward Waco
Fisher, Carl Corpus Christi
Fisher, Jack Dallas
Flatt, Richard Ft. Worth
Fletcher, Robert Irving
Flusche, Patrick Dallas*

Freak Texas Weather Brings Fall Snow



An unexpected snowstorm in late November sent a paper-cup carrying boy out to collect some of the white stuff.

Fly, William

Irving



Foit, Carolyn

Dallas



Forcht, Frieda

Arlington



Foster, Jimmy

Mansfield



Foster, Jimmy

Grand Prairie



Foster, Mary *Arlington*
Fowler, Hayward *Dallas*
Frank, Karen *Oxon Hill, Maryland*
Frank, Robert *Dallas*
Frazell, Jacque *Lancaster*
Frazier, Loye *Ft. Worth*

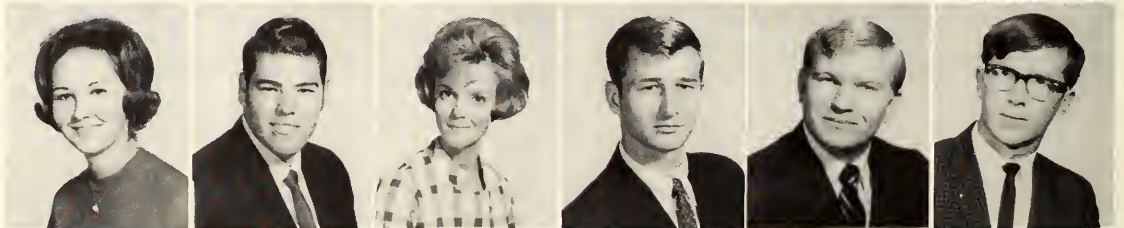

Frazier, Mark *Lawton, Okla.*
Fridge, Charles *Ft. Worth*
Fuller, Patsy *New Summerfield*
Fulton, Lloyd *Arlington*
Furgeson, Sheryl *Arlington*
Furlong, Jacquelyne *Dallas*





Gann, Mary
Gardner, Bill
Gardner, J. L.
Garis, Betty
Garner, Charles
Garza, Victor

Arlington
Tyler
Dallas
Dallas
Irving
San Antonio

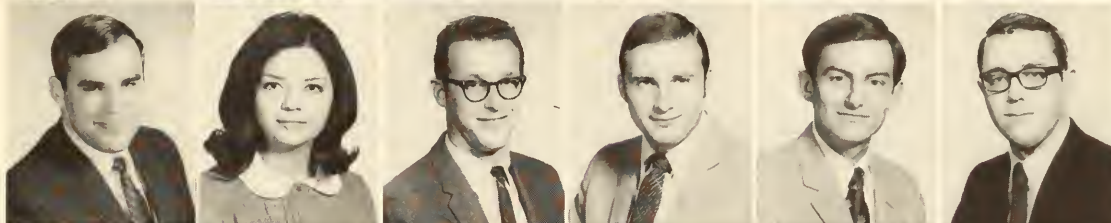

Gatchel, Stanley
Gavia, Mary
Gay, Ralph
Gentry, Mike
George, John
Gerron, Sheldon

Arlington
Ft. Worth
Michigan
Ft. Worth
Arlington
Ennis

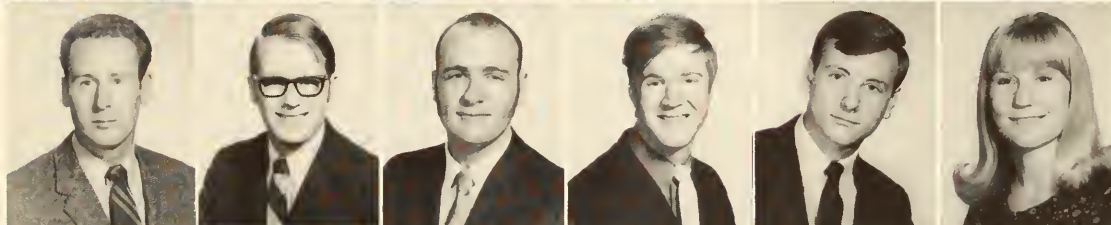

Giffin, James
Gifford, Charles
Girvin, Calvin
Glasser, William
Gnuse, Robert
Gnuse, Sarah

Waco
Duncanville
Colorado City
Arlington
Dallas
Arlington



Goebert, June
Gomez, Sabino
Goodman, Linda
Goolsby, Jo Ann
Gough, Fred
Grace, Larry

Ft. Worth
Ft. Worth
Irving
Arlington
Graham
Arlington



Gradick, David
Graff, Sherry
Rhinelander,
Graham, Charlotte
Graham, Doug
Graham, Michael
Greene, Mike

Dallas
Wisconsin
Arlington
Dallas
Grand Prairie
Saginaw

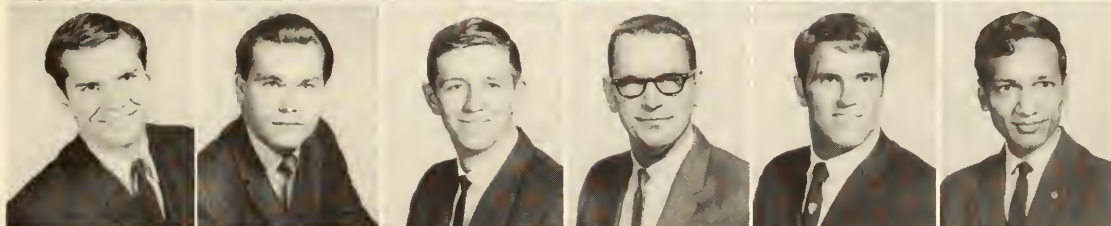

Griffin, Glenn
Griffith, B. R.
Grigsby, Richard
Grisham, James
Grisham, Weldon
Gupta, V. K.

Dallas
Ft. Worth
Elkhart
Paradise
Ft. Worth
India



Guthrie, Karen
Hackler, Bobby
Haden, Andy
Hafele, Harry
Hagood, Kenneth
Hagstrom, Kenneth

Arlington
Mansfield
Ft. Worth
Ft. Worth
Arlington
Carrollton

Haley, Jerry
Hall, Gordon
Hallmark, Ray
Hamilton, Linda
Hamilton, Michael
Hamrick, Bobby

Richardson
San Saba
Waco
Ft. Worth
Dallas
Winnsboro



Hance, Douglas
Hancock, Clista
Hardin, Mike
Harmon, Frank
Harnage, Candy
Harp, William

Texarkana
Bedford
Ft. Worth
Houston
Ft. Worth
Tulsa, Okla.

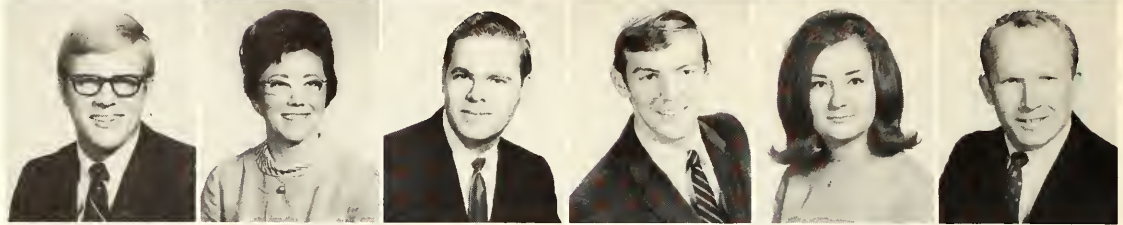

Hart, Bill
Hart, Loren
Harte, Tona
Hathcock, Martha
Harvey, Linda
Hawkes, Elizabeth

Lancaster
Arlington
Arlington
Ft. Worth
Brady
Arlington

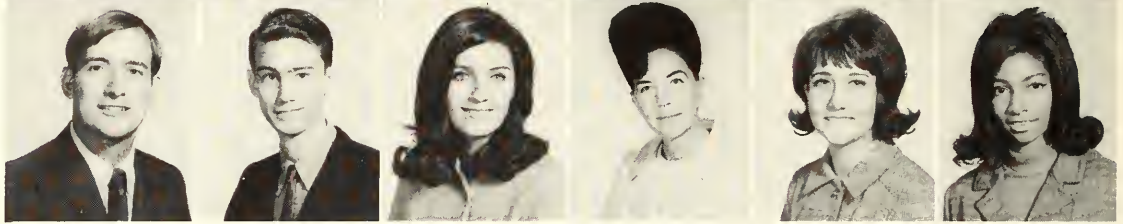

Smile Accompanies Bids Acceptance

Hawkins, Annie
Hawkins, Steven
Hawkins, Thomas
Haynie, Gary
Heifner, Randall
Heitman, Lynn

Tyler
Ft. Worth
Dallas
Saugus, Calif.
Dallas
Cedar Hill



Helms, Charles
Hemphill, Janet
Henderson, Alray
Henderson, Millie
Henderson, Paul
Hendrickson, Ronald

Ft. Worth
Dallas
Terrell
Ft. Worth
Denison
Arlington

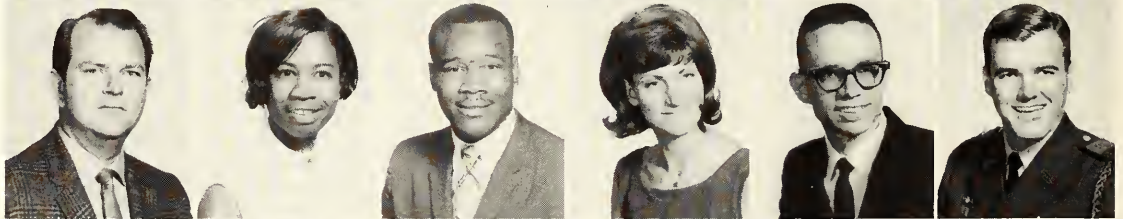

Henning, Thomas
Henninger, Roberta
Henry, James
Herring, Lewis
Hersley, James
Heying, Monty

Arlington
Hillsboro
Arlington
Stephenville
Hereford
Irving

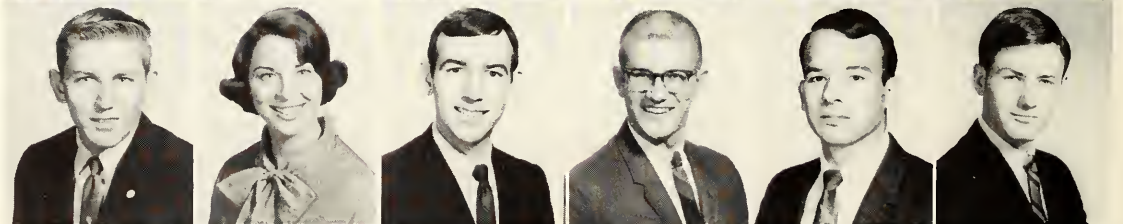

Higgins, Elizabeth
Higgins, Thomas
Hill, Dwight
Hill, Joe
Hill, Paul
Hilland, Sandra

New Britain, Conn.
Dallas
Irving
Dallas
Oakland, Calif.
El Paso





Hintgen, George Dallas
 Hitt, Billy Grapevine
 Hobbs, Margie Mansfield
 Hodde, Don Dallas
 Hoekendorf, Richard Irving
 Hofmann, Susan Ft. Worth



Hogue, Vicki Irving
 Holacka, Jerry Dallas
 Holland, Jimmy Dallas
 Holland, Judy Ft. Worth
 Holler, Dennis Ft. Worth
 Hollinger, Pam Arlington

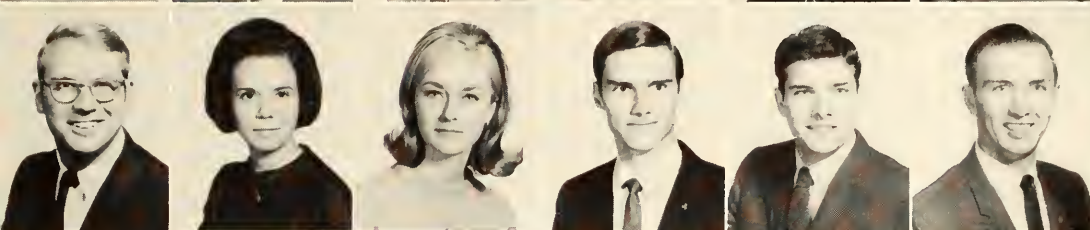

Hollingsworth, Robert Arlington
 Hollowell, Barbara Garland
 Hooton, Diane Lemont, Ill.
 Hoppe, Roger New York, N.Y.
 Horton, Thomas Dallas
 Hoskins, John Ft. Worth



Houghton, Connie Ft. Worth
 Howard, Peggy Arlington
 Howell, Aubre Arlington
 Howsley, Roddy Arlington
 Huens, Richard Dallas
 Hufham, Tom Irving



A'Ree Kersen, En Ami's "Best Pledge" is welcomed as a pledge by Actives Sharon Camp, Venita Lovelace, and Ann Reagan.

Homecoming Parade Draws 19 Floats

Higgins, Kay
Higgins, John
Hughes, Jan
Hultsman, Dennis

Dallas
Dallas
Dallas
Irving



Hunn, Lynda
Hunt, Phillip
Hunt, Vaudrene
Hurley, David
Hurn, Michael
Hutson, Bruce
Rapid City, So. Dakota

Arlington
Ft. Worth
Arlington
Dallas
Arlington

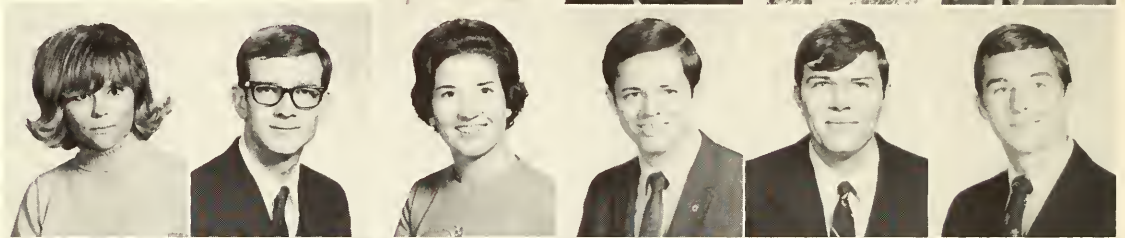

Imwalle, Martin
Ingram, Carol
Ingram, Charles
Irvin, Charles
Jackson, David
Jackson, Jorja
Grand Prairie
Grand Prairie

Dallas
Irving
Dallas
Grand Prairie
Quitman
Grand Prairie



Jackson, Raymond
Jamieson, J. Scott
January, Melvin
Johns, Lorenzo
Johnson, Joanne
Johnson, Larry
Balch Springs
Arlington
Plano
Dallas
Arlington
Arlington

Balch Springs
Arlington
Plano
Dallas
Arlington
Arlington

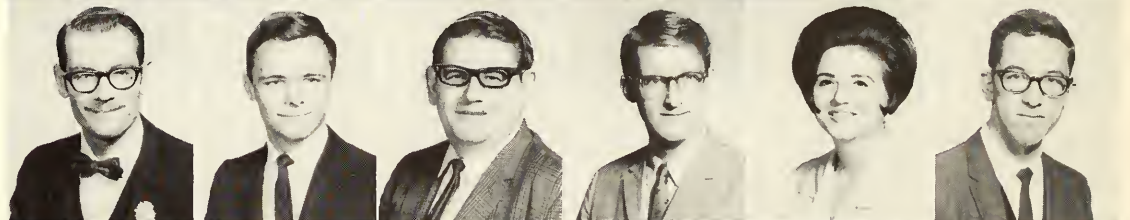

Johnson, Robert
Johnston, Michael
Jones, Henry
Jones, Gerald
Jones, Jonne
Jones, John
Wichita Falls
Tyler
Dallas
Dallas
Dallas
Duncanville

Wichita Falls
Tyler
Dallas
Dallas
Dallas
Duncanville

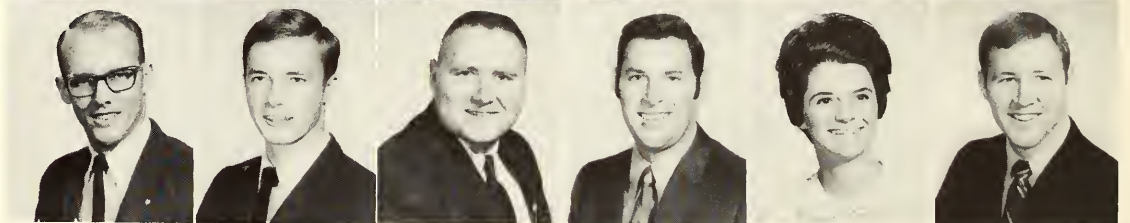

"This Land Is Our Land"
was 1968's homecoming theme.





Jones, Richard Denison
 Joyce, Pamela Ft. Worth
 Joyce, Susan Ft. Worth
 Kadri, Carolyn Arlington
 Kaemper, Ko Amarillo
 Keating, Dennis Arlington

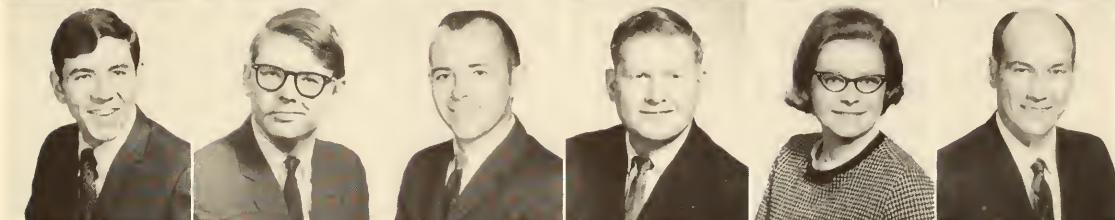

Keen, James Dallas
 Kelly, Mark Arlington
 Kelso, Larry Monterrey, Mexico
 Kennedy, Charles Naples
 Kennedy, Karen Sedalia, Missouri
 Kennelly, Jr., J. T. Hurst

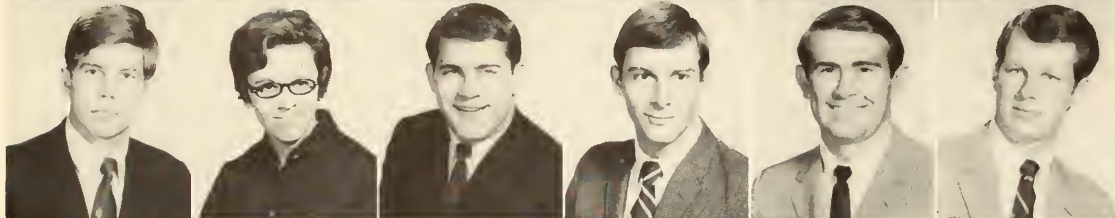

Kent, Greg Arlington
 Kinard, Nina Temple
 Kinney, Gordon Arlington
 Kline, Ronald Houston
 Knickerbocker, Frank Dallas
 Knickerbocker, Thomas Depew, N.Y.



Knight, Mary Grand Prairie
 Koch, Donna Arlington
 Koebnick, Douglas Ft. Worth
 Korner, William Garland
 Korosech, Joseph Akron, Ohio
 Kossbiel, Bernard Ft. Worth



Kreupeling, Hans Eindhoven, Holland
 Kriegel, Lawrence Bovina
 Kuntz, Anne Ft. Worth
 Lacefield, Larry Grand Prairie
 Lalonde, Joseph Arnaudville, La.
 Lamothe, J. Richard Lubbock

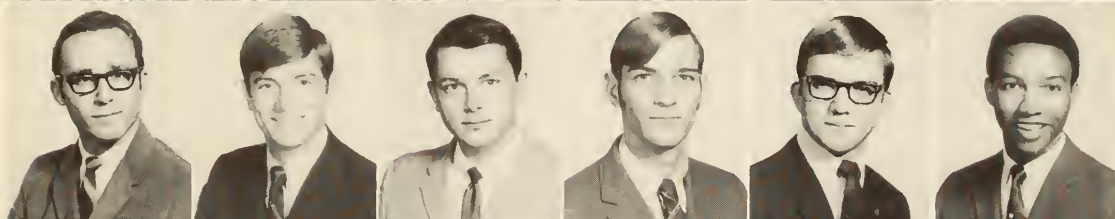

Lanford, David Ft. Worth
 Lang, Richard Arlington
 Langley, Grady Ft. Worth
 Lawson, Richard Ft. Worth
 Lawton, George Farmers Branch
 Lay, Fred, Jr. Ft. Worth



Ledwin, Donna Hurst
 Lee, Marvin Carbon
 Leggett, Larry Ft. Worth
 Leith, Jim Ft. Worth
 Lenzer, William Dallas
 Leptic, Rickie Dallas

Commuter Students Show Party Feelings

Lewis, Larry
Liles, Donald
Lindsey, Roger
Littwin, Dennis
Livermore, James
Lloyd, James

Arlington
Bridgeport
Dallas
Mesquite
Ft. Worth
Dallas

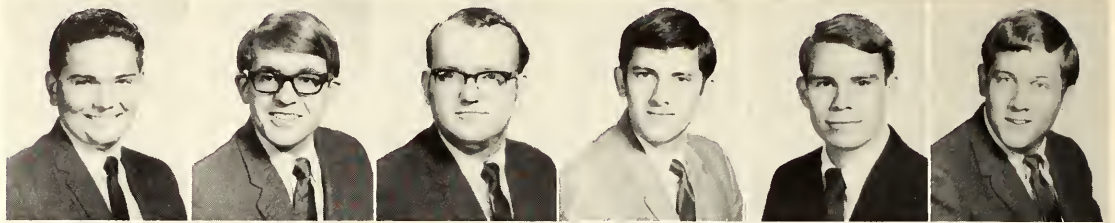

Lobb, Mike
Lockhart, Eric
Loftis, John
Long, Bernard
Lopez, John
Lo Presti, Charles

Ft. Worth
Dallas
Arlington
Dallas
Ft. Worth
Duncanville

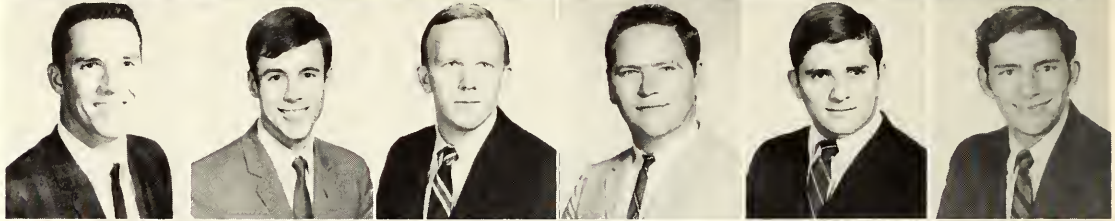

Loughridge, John
Luis, Arthur
Lynch, Leslie
McAfee, Ronald
McCall, Wayne
McCarroll, John

Arlington
Brownsville
Arlington
Arlington
Irving
Mansfield

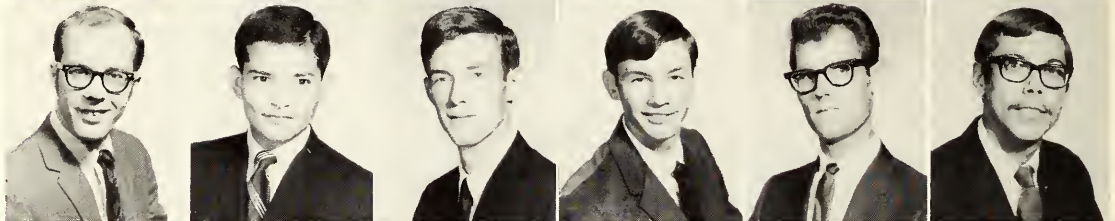

McComic, John
McCorkle, B.G.
McCown, Bob
McCoy, Michael
McDaniel, Max
McGlasson, Lee

Dallas
Odessa
Odessa
Irving
Arlington
Dallas

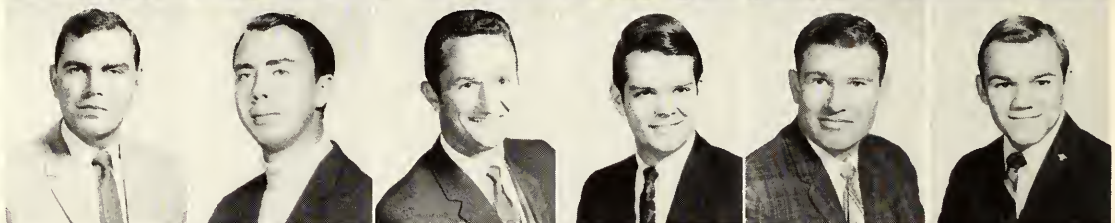

McGregor, Marvin
McKeage, James
McKennon, Phillip
McKinney, Henry
McLaughlin, Jerry
MacLaughlin, Guy

New Boston
Dallas
Ft. Worth
Ft. Worth
Weatherford
Houston

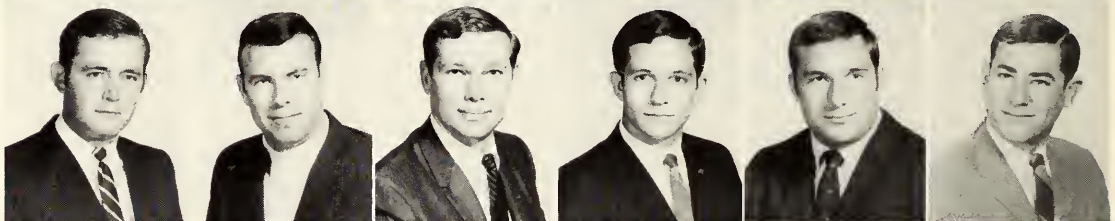

McNairn, Joan
McNatt, Suzanna
McPherson, Don
McPherson, William
McQuerry, James
McRee, Robert

Arlington
Ft. Worth
Grand Prairie
Grapevine
Ft. Worth
Ft. Worth

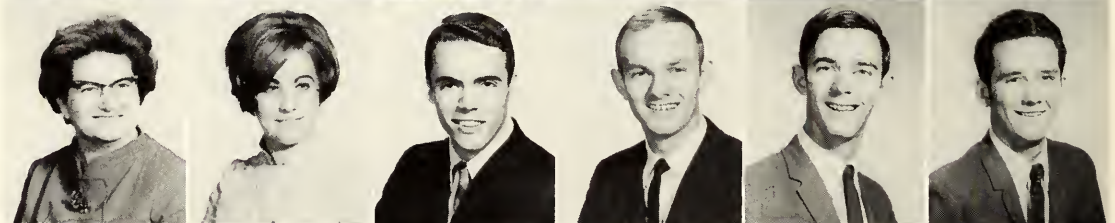

McRoberts, John
McSpaddon, Larry
McVean, Michael
McWilliams, Stanley
Mabry, Frank
Magnon, Vanita

Arlington
Odessa
Cleburne
Ft. Worth
Mesquite
Coleman

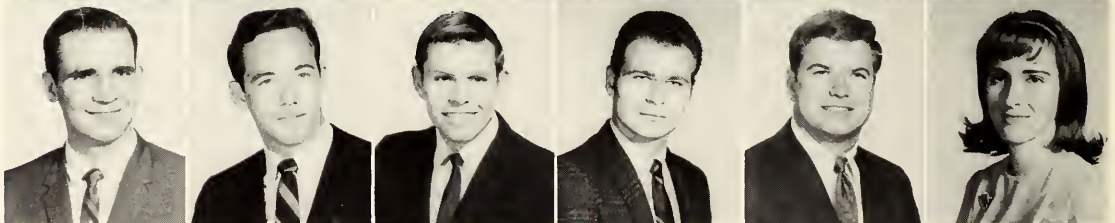

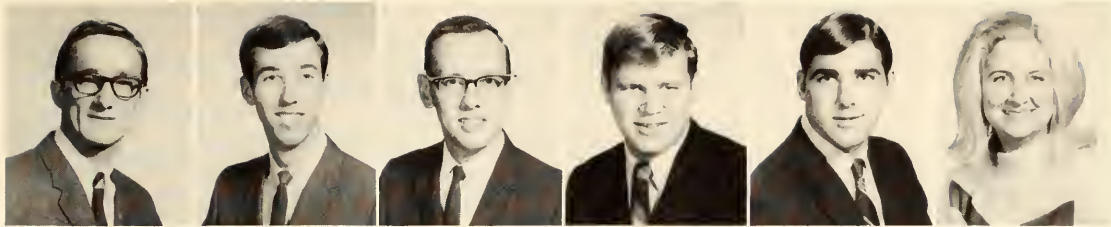

Mangrum, William
 Mantooth, Edmond
 Manz, Alfred
 Mardis, Robbie
 Marin, John
 Markham, Marla

West
 Irving
 Arlington
 Ft. Worth
 Brownsville
 Kaufman

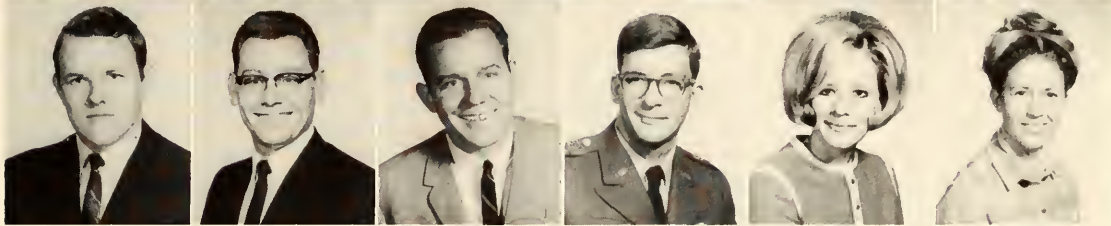

Markham, Roy
 Mars, James
 Mars, Jerry
 Martin, Darwin
 Martin, Diane
 Martin, Ellajean

Keller
 Arlington
 Eddy
 Santo
 Arlington
 Dallas

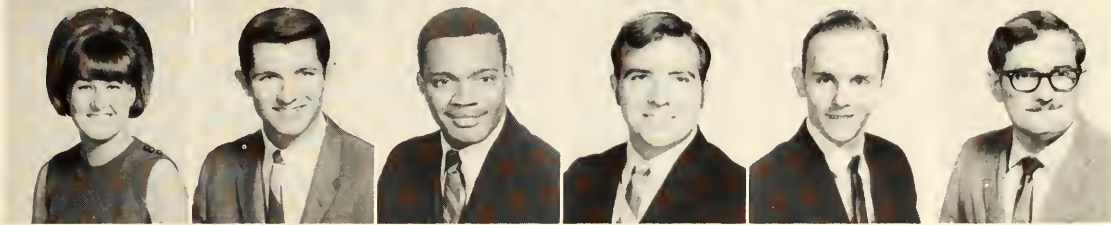

Martin, Virginia
 Massengale, Michael
 Mathis, Jerry
 Matthews, Ronald
 Maughon, Kenneth
 Maxwell, Gary

Irving
 Ft. Worth
 Dallas
 Waxahachie
 Joshua
 Ft. Worth

A student with divided political loyalties uses his car as a campaign billboard for the presidential campaign.



May, James
 Meade, John
 Mecaskey, Beverly
 Medlen, George
 Merkley, Donald
 Metcalf, Ruth

Dallas
 Sherman
 Arlington
 Olney
 Ft. Worth
 Arlington

Metts, Marilyn

Ft. Worth



Meyer, Robert

Pasadena



Michael, Thomas

Paris



Middlebrook, Sam

Arlington



A student in an American Government class intently listens to his professor lecture on the workings of the Supreme Court.

*Middleton, K. D.
Miller, Bobby
Miller, Peggy
Miller, Richard
Milliken, Vaughn
Milliman, Sharon*

*Arlington
Arlington
Bowie
Plano
Denton
Ft. Worth*



*Mills, Christopher
Mills, Diana
Mills, Richard
Mindrup, David
Mitchell, Clayton
Mobley, Jimmy*

*Arlington
Bowie
Mineral Wells
Dallas
Hillsboro
Cedar Hill*

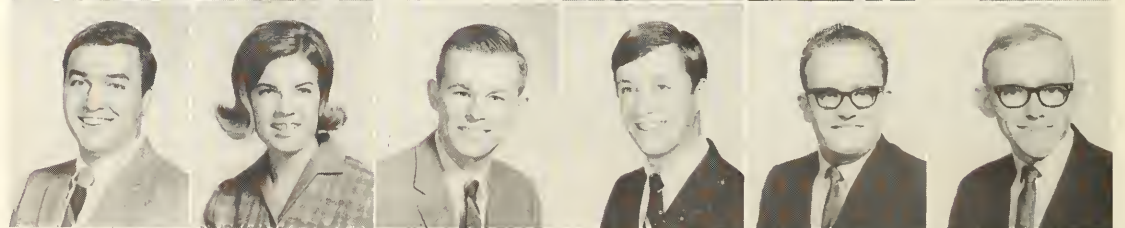

*Modgling, Gary
Monroe, John
Moore, Gary
Moore, Jackie
Moore, Phyllis
Moore, Raymond*

*Weatherford
Weatherford
Sherman
Dallas
Arlington
Ft. Worth*



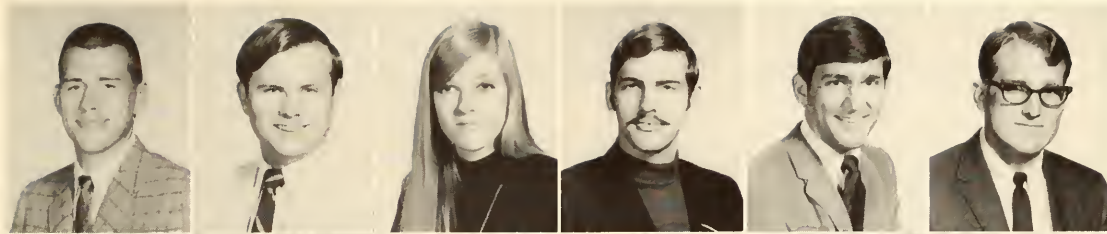

Moore, Ron Dallas
 Moore, Stephen Springfield
 Morosky, Linda Dallas
 Morris, Ashley Arlington
 Morris, Charles New York, N.Y.
 Morris, Duane Cleburne



Morris, Gary Grand Prairie
 Morris, Tim Ft. Worth
 Morrison, John Ft. Worth
 Morrison, Ronald Dallas
 Morse, Linda Hurst
 Moseley, Thomas Hurst

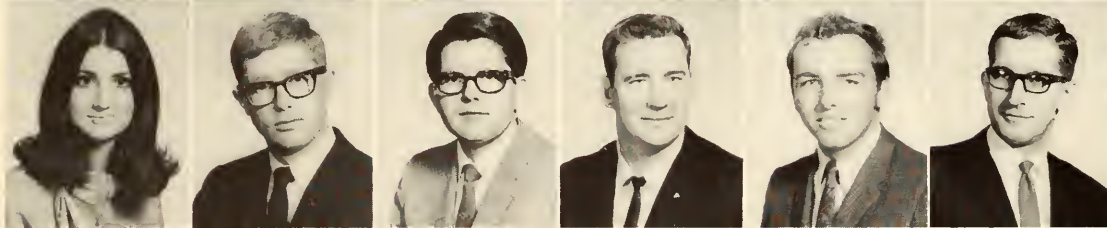

Moser, Jana Ft. Worth
 Mosher, Bill Dallas
 Mueller, William Richardson
 Mulcahy, Carl Seguin
 Murrell, Thomas Hurst
 Nagy, Arthur Arlington



Narunsky, Morris Dallas
 Neel, James Ft. Worth
 Nelms, Kathy Arlington
 Nelson, Glenn Ft. Worth
 Nelson, Sheilah Irving
 Newsom, Gary Irving

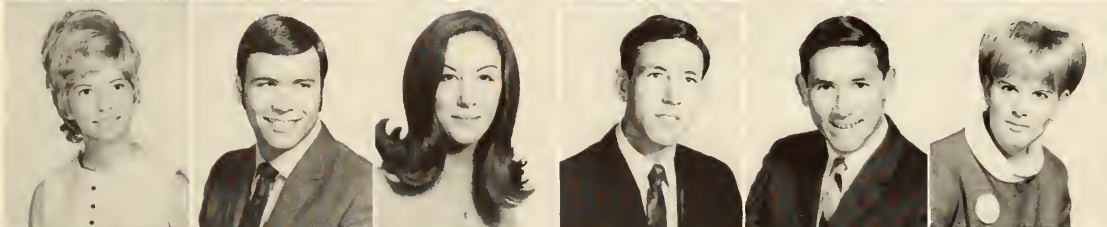

Niblo, Betty Dallas
 Nichols, Robert Palestine
 Nicholson, Luana Arlington
 Nickels, Robert Bokchito, Okla.
 Nickels, Ronald Bokchito, Okla.
 Nipp, Ellen Strawn

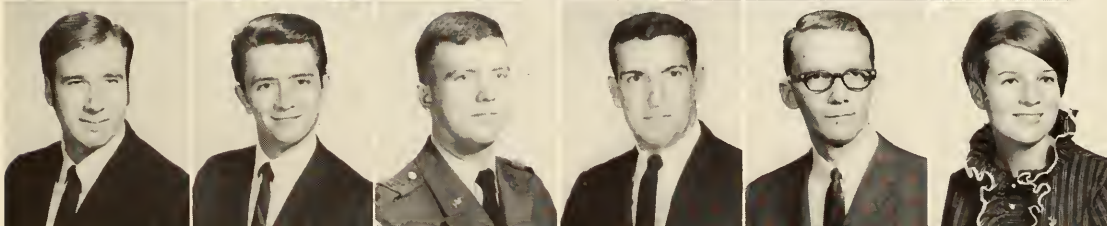

Nisbet, Ross Austin
 Nix, Stewart Arlington
 Nolan, Ronal Heavener, Okla.
 Norman, Rick Hurst
 Norris, Dan Ft. Worth
 Norton, Dinah Arlington

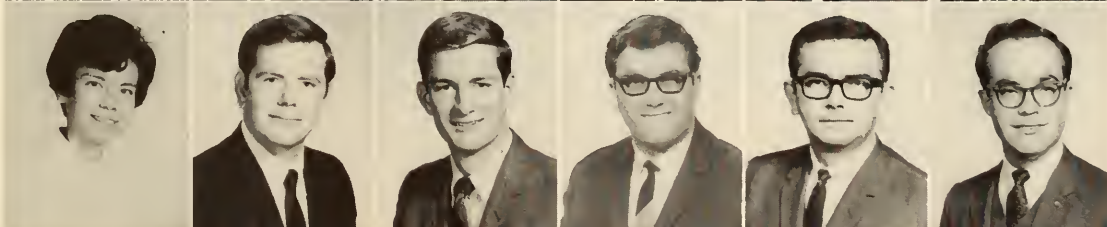

Ogawa, Carole Dallas
 Oliver, Larry Arlington
 Oliver, Michael Dallas
 Ommidvarpour, Kamran Tehran, Iran
 Othon, Felix Dallas
 Owen, Fred Ft. Worth

Mall Construction Muddies Campus

Oxford, Michael
Page, Larry
Pakan, Phyllis
Pannell, Sharon
Pardo, Terry
Parham, Ronald

Diane
Hallsville
Shamrock
Ft. Worth
Waco
Pittsburg

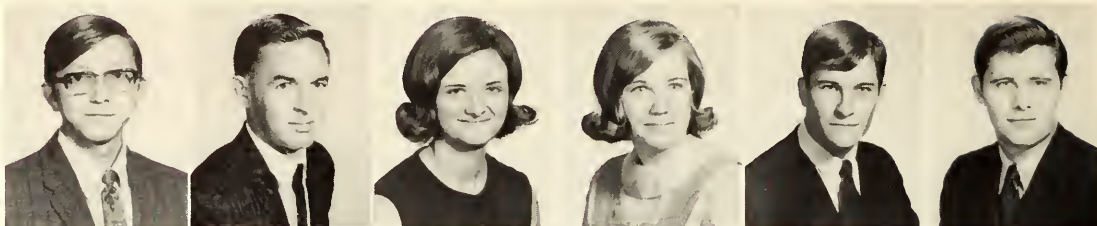

Parker, Dean
Parker, Homer
Parker, Patricia
Parks, Barbara
Paschal, Dayton
Patton, Micki

Denison
Arlington
Arlington
Bedford
Irving
Amarillo

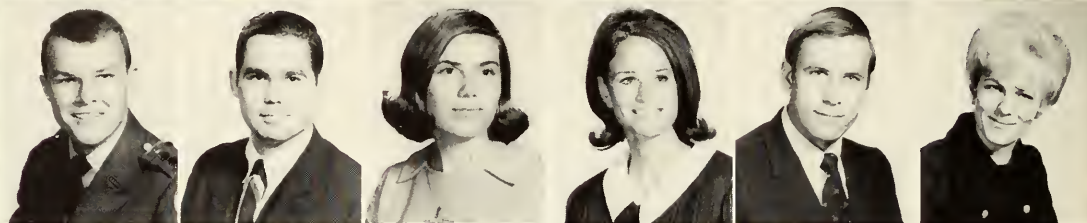

Patton, Tonya
Paull, Karen
Payne, Arla
Pearce, James
Pecchi, Jerome
Pegram, Bruce

Dallas
Ft. Worth
Colorado City
Tioga
Arlington
Dallas

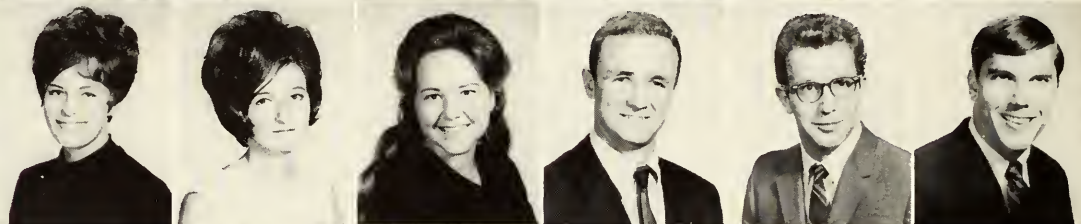

Pelaseyed, Massud
Penney, Lester
Pentecost, Patricia
Pepper, Ronald
Perry, Doyal
Perry, Stan

Tehran, Iran
Arlington
Arlington
Dallas
Lewisville
Grand Prairie

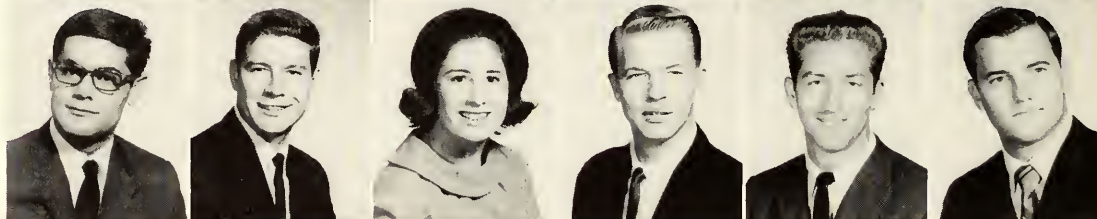

Perryman, Bill
Peterson, David
Peterson, Suzann
Petrelli, Lynn

Midland
Arlington
Arlington
Ft. Worth

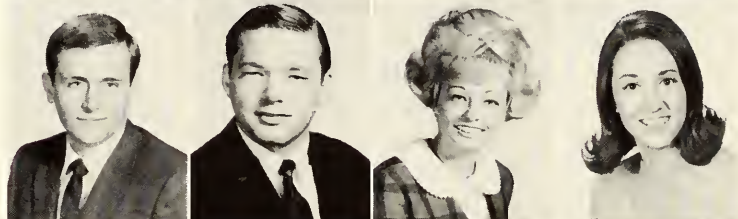

Phelps, William
Phillips, Dale
Phillips, Ray
Phipps, William

Wheaton, Ill.
Ft. Worth
Ft. Worth
Plainview



Plechus, Gregory
Plunk, Benny
Pollard, Karen
Pottinger, James

Ft. Worth
Mineola
Dallas
Dallas





Pottkotter, Ray Dallas
Powell, Dorothy Arlington
Preston, Eugene Hooks
Prince, Richard Dallas
Pruett, Joyce Ft. Worth
Pyle, Ronald Dallas



Raborn, Westley Irving
Raffeno, Jeannette Dallas
Ramette, Janice Arlington
Rashti, Jacob Tehran, Iran
Rawe, Donald Arlington
Raymond, Michael Dallas

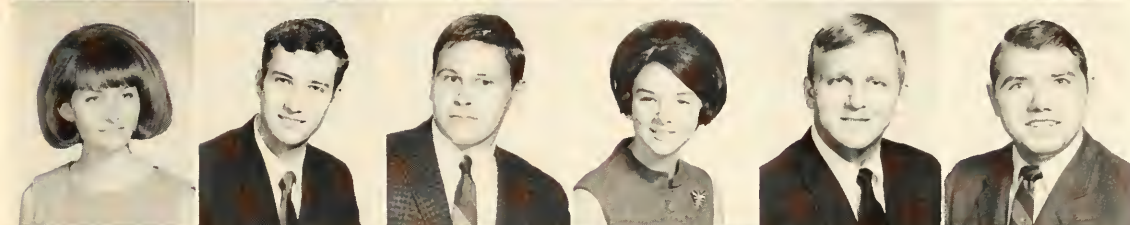

Reagan, Ann Cleburne
Reasonover, J. T. Dallas
Redmond, Joe Ft. Worth
Reed, Debbie Ft. Worth
Reed, Stanley McKinney
Reeves, Dicky Shamrock

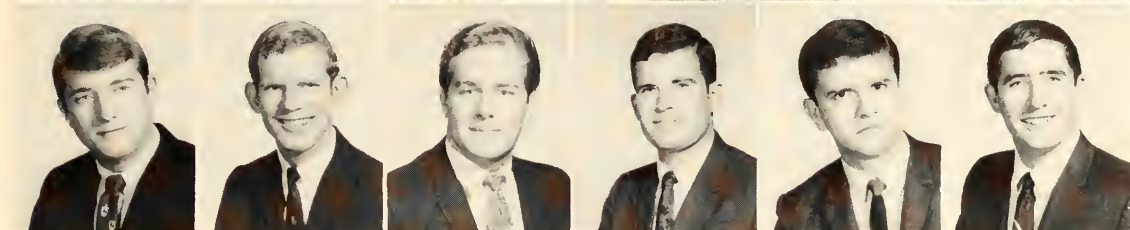

Reeves, Edward Bonham
Reeves, Philip Dallas
Rhea, Dalton Arlington
Reinwald, Ross Ft. Worth
Rice, Sammy Dallas
Richardson, Donald Naples



Several students resorted to concrete form walking in an effort to avoid the water hazard at the end of the South mall in front of Preston Hall.

Fall Party Welcomes Incoming Freshmen

Richardson, Howard D. Arlington
 Richardson, Janet Esther Houston
 Richey, Donald L. Ft. Worth
 Richter, David Dallas
 Rickman, Eddie Duncanville
 Robbins, Brian Arthur Dallas



Robbins, Jody Houston
 Roberts, Don T. Arlington
 Roberts, Elizabeth Arlington
 Roberts, William K. Dallas
 Robinson, Gary Garland
 Robinson, Harry W. Dallas



Robinson, James B. Dallas
 Robinson, William Dallas
 Roe, Stephen Robert Ft. Worth
 Rogers, Thomas W. Cedar Hill
 Rollans, Dennis Leon Euless
 Rose, D. W. Irving

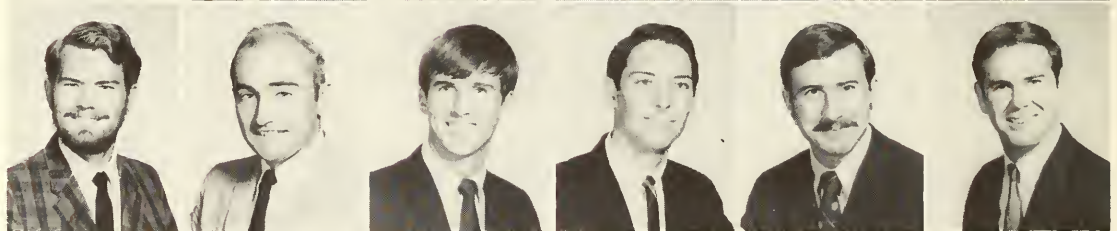

Rose, James Dallas
 Rose, Robert H. Hurst
 Russell, Celia Dallas
 Rutland, Myra English
 Saffarrans, Cynthia Arlington
 Samijlenko, Nick Utica, N. Y.



Sanderson, Connie Ft. Worth
 Sanford, Sandy Ft. Worth
 Sawey, Richard W. Ft. Worth
 Sawey, Robert Joseph Ft. Worth
 Sawyer, Robert C. Arlington
 Scanlan, Sue Arlington



Schent, Philip Arlington
 Scheppler, L. W. Grand Prairie
 Schelper, Pat Ft. Worth
 Schneider, Tom El Campo
 Schneider, Toni Arlington
 Schorn, Larry Ft. Worth

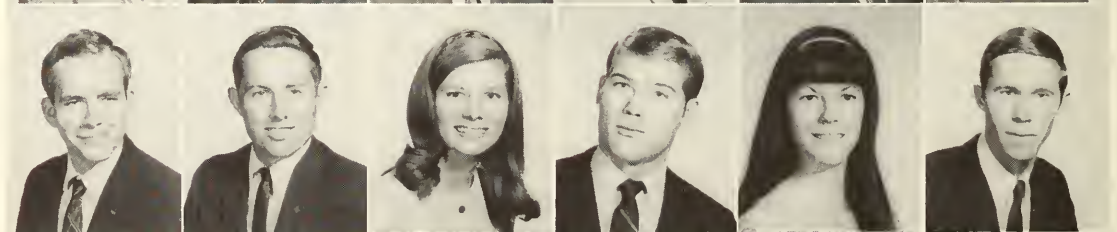

Schulze, Billy Ray Malone
 Schuman, Jon Ft. Worth
 Schwemer, Lee C. Arlington
 Schwemer, Susan Arlington
 Schwemmer, Karl Ft. Worth
 Segal, Harash N. New Delhi, India





The Soul Sensations played at the Fall Freshman get acquainted party which was held in the upstairs ballroom.



Seghers, Edwin F. New Orleans, La.
 Seifollahi, Nik Saeed Tehran, Iran
 Self, Linda Ft. Worth
 Sellers, David N. Hurst
 Sessions, Patricia Mansfield



Sexton, William J. Mansfield
 Shaver, Brack Knox City
 Shaw, Gary L. Ft. Worth
 Shaw, Herbert Woodrow Jr. Arlington
 Shelton, Gary Ft. Worth
 Shepard, William Douglas Arlington

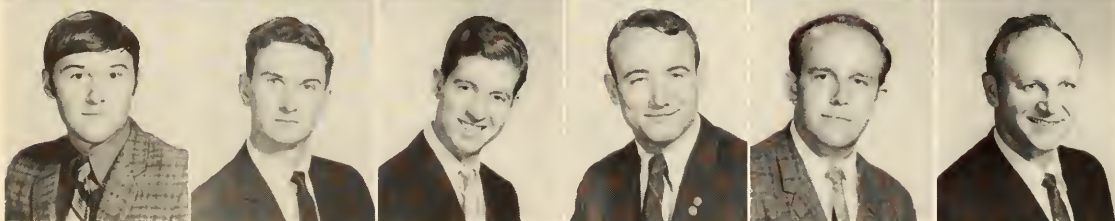

Sheppard, Barry R. Dallas
 Sheppard, Quin Grand Prairie
 Sherman, Ronnie Ft. Worth
 Siefert, Ernest G. San Antonio
 Simmons, Dan R. Arlington
 Simmons, Glenn Edward Dallas

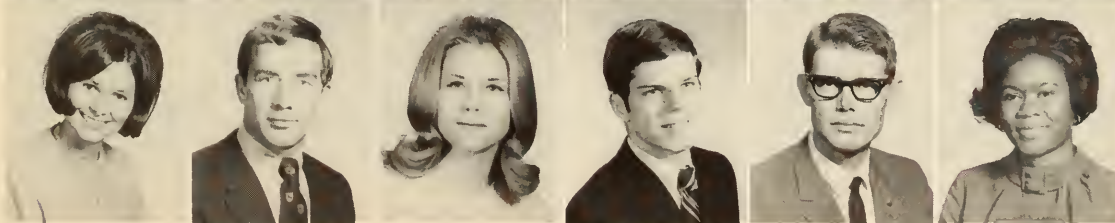

Simmons, Marie Dallas
 Simmons, Thomas W. Grapevine
 Sims, Mary Margaret Euless
 Slusser, Bill Arlington
 Smart, Eddie Haskell
 Smith, Cora Lee Ft. Worth



Carey Mosely congratulates Ann Reagan, one of the Reveille Beauties.

Smith, Dale Ft. Worth
Smith, Dorothy Arlington



Smith, Michael Ft. Worth
Smith, Ronald Dallas

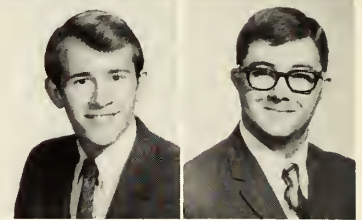

Smith, Michael Midlothian
Smith, Michael Dallas



Smith, Shari Ft. Worth
Smith, Sidney Arlington
Smithson, Charles Grand Prairie
Smolleck, Howard Grand Prairie
Smothermon, Ronald Lubbock
Snoddy, Wallace Gatesville

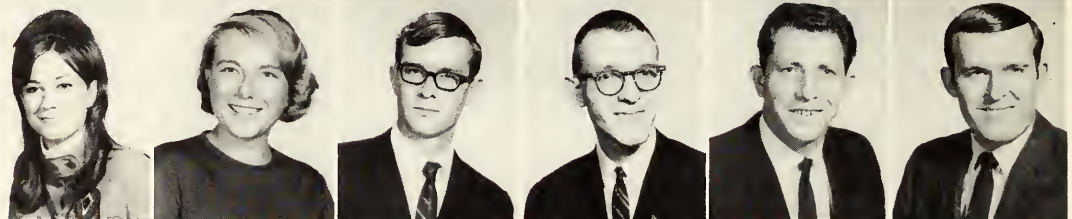

Sockwell, James Lancaster
Soladay, Jimmy Abilene
Solis, Reinaldo Dallas
Sonnemaker, Bob Abilene
Sorenson, Michael Ft. Worth
Soward, Michael Arlington

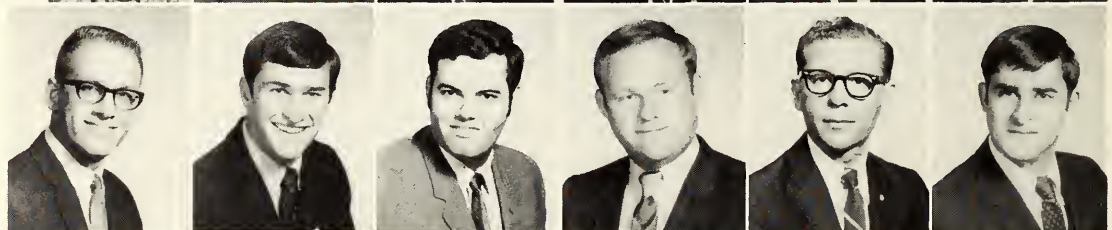

Speer, Billy Richardson
Spellman, Tommy Dallas
Spindler, Suzanne Arlington
Spoon, Georganne Arlington
Spoor, Susan Arlington
Stahr, Jimmy Temple

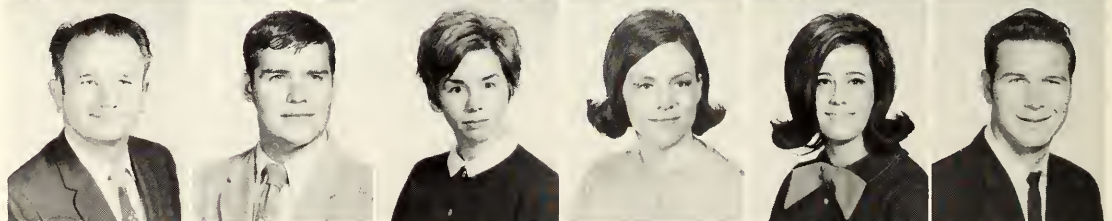

Stamps, Michael Houston
Stark, Sam Victoria
Stevenson, Larry Dallas
Stewart, John Irving
Stewart, John Dallas
Still, Karen Dallas



Reveille Sponsors Fall Beauty Contest

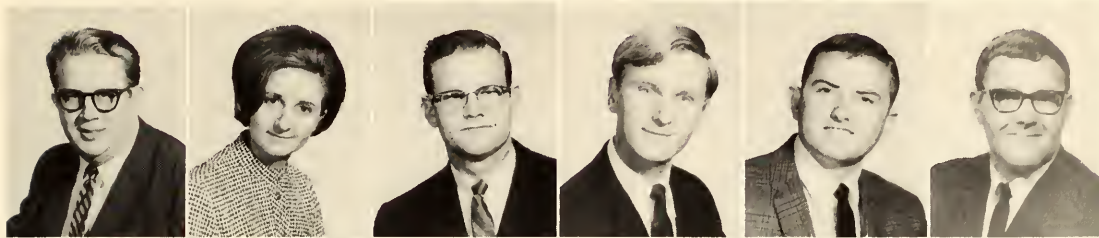

Stogsdill, Paul Ft. Worth
 Stott, Joan Ft. Worth
 Strittmatter, Curtis Ft. Worth
 Stryker, Garvin Alexandria, Va.
 Strzinek, Gary Dallas
 Stuard, Ernest Breckenridge

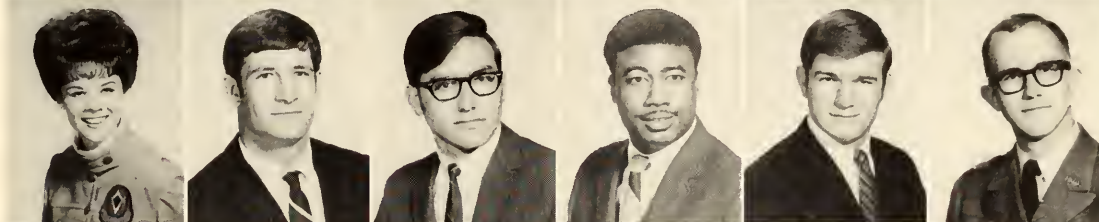

Stuart, Barbara Dallas
 Summers, Charles Burleson
 Summers, David Edinburg
 Swindle, Jimmy Waco
 Swindle, Cordell Dallas
 Switt, Jeffrey Ft. Worth



Sykora, William Megargel
 Tadayon, Reza Yazd, Iran
 Talley, Miller Mexia
 Tanner, Nancy Ft. Worth
 Tapscott, William, Jr. Dallas
 Tareilo, Randy Dallas

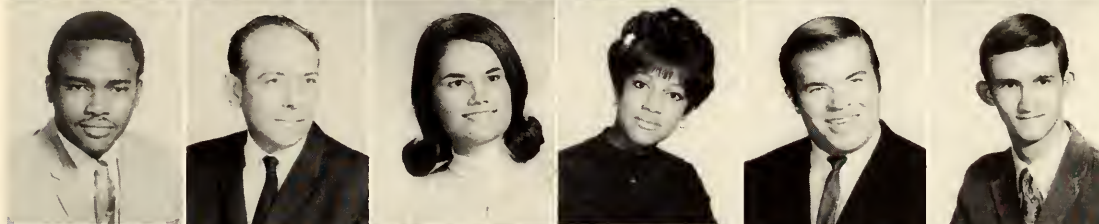

Taylor, Bobby Dallas
 Taylor, Gary Dallas
 Taylor, Pat Breckenridge
 Terry, Gloria Dallas
 Theesfeld, Raymond Arlington
 Thomas, Bobby Irving

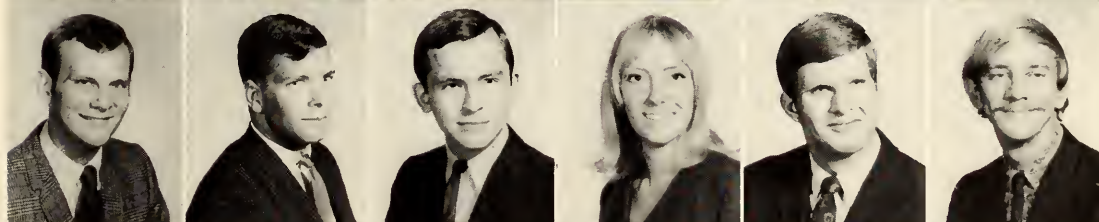

Thompson, Tommy Dallas
 Thornton, David Dallas
 Tigner, Robert Whitney
 Tilford, Jan Ft. Worth
 Tindall, Norman Lancaster
 Toal, Lee Arlington

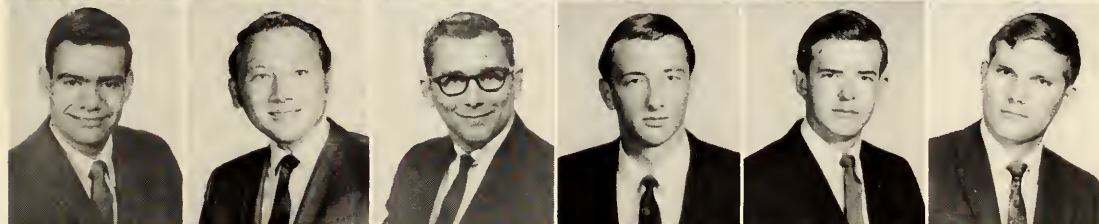

Tomas, Carlos La Habana, Cuba
 Toub, Samuel Dallas
 Towns, David Tyler
 Travis, John Arlington
 Trent, Dan Arlington
 Trietsch, Gary Ft. Worth

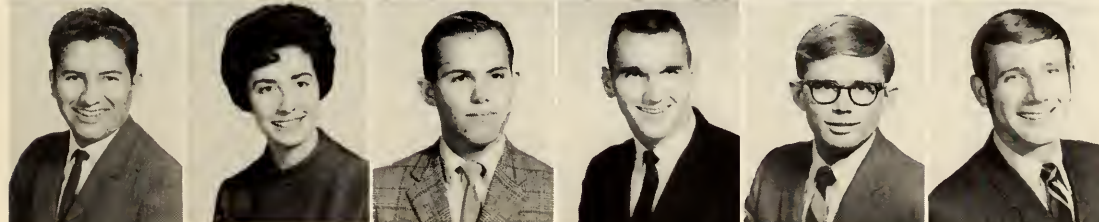

Troncosco, David Oruro, Bolivia
 Tucker, Diane Ft. Worth
 Tucker, Richard Ft. Worth
 Tyler, Steve Wharton
 Vadala, Lawrence Dallas
 VanBevers, Clell Dallas

Vander Wiel, Robert Dallas
 Van Hemert, William Ft. Worth
 Venable, Roger Irving
 Vinton, Paul Arlington
 Walker, Charles Dallas
 Walker, Kathryn Ft. Worth



Wallace, Tom Harlingen
 Waller, Richard Colleyville
 Walters, Wallace Dallas
 Walterschild, James Muenster
 Walton, Ronnie Euless
 Ward, James Arlington

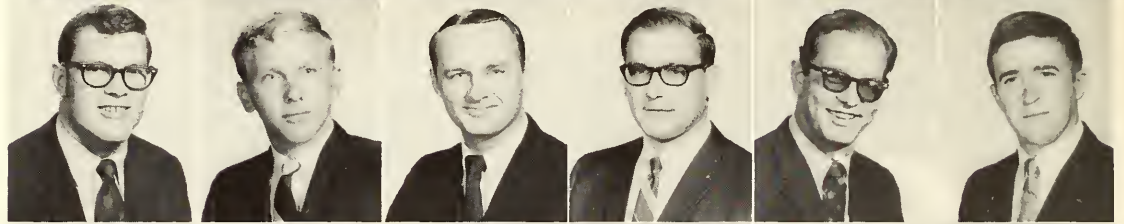

Washburn, John Ft. Worth
 Watson, Michael Ennis
 Webb, Roger Ft. Worth
 Weir, Larry Arlington
 Welch, Dianita Ft. Worth
 Wells, Rodney Ft. Worth

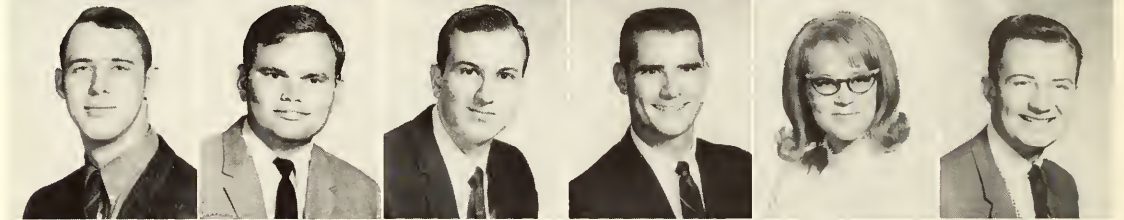

Werner, Douglas Ft. Worth
 Wester, Linda Lancaster
 Whitaker, David Carrollton
 Whitaker, Ronnie Ft. Worth
 White, Boyce Ft. Worth
 White, Darlene Waco

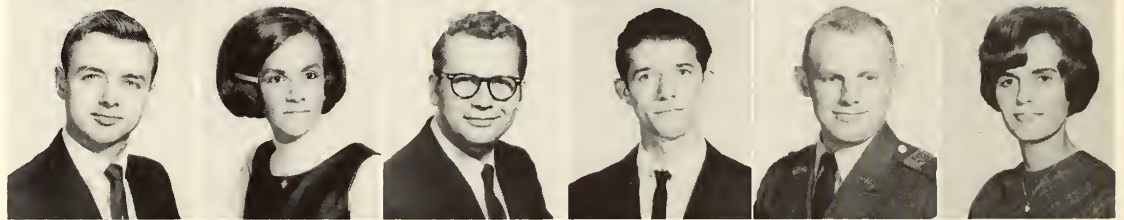

Whitesel, Robert Arlington
 Whorley, Jim Mineral Wells
 Wilkerson, Gary Ft. Worth
 Willbanks, Robert Seymour
 Williams, Bettie Arlington
 Williams, Eddie Lindale

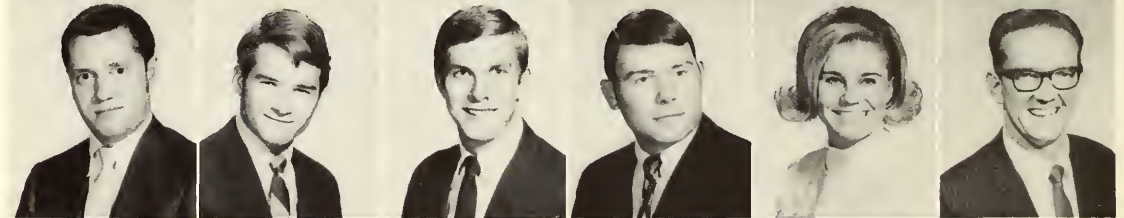

Williams, Tommy Ft. Worth
 Williamson, Bill Irving
 Wilson, Bruce Ft. Worth
 Wilson, Charles Cleburne
 Wilson, Danny Keller
 Wilson, Hugh Ft. Worth

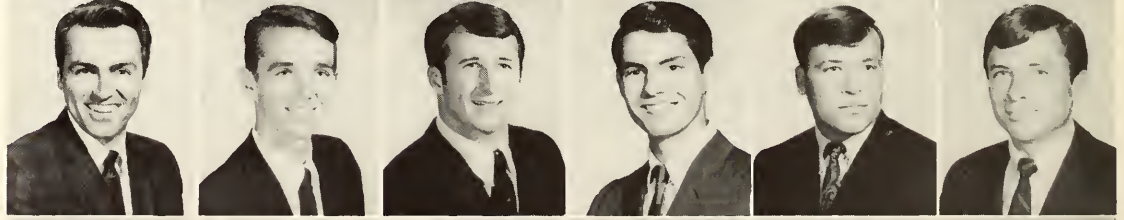

Wilson, Phillip Ft. Worth
 Wimberley, William Breckenridge
 Wincovitch, Cathie Arlington
 Wine, Floyd Arlington
 Wingo, Larry Dallas
 Winters, Charles Arlington



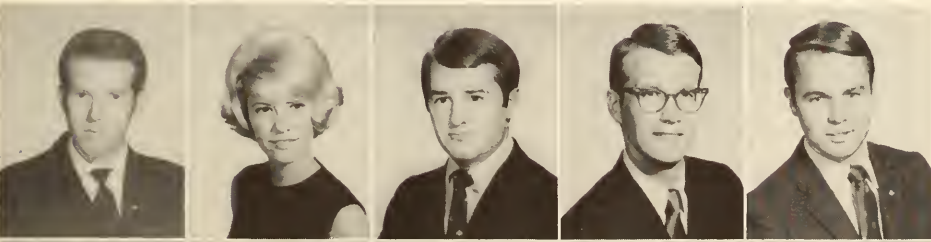
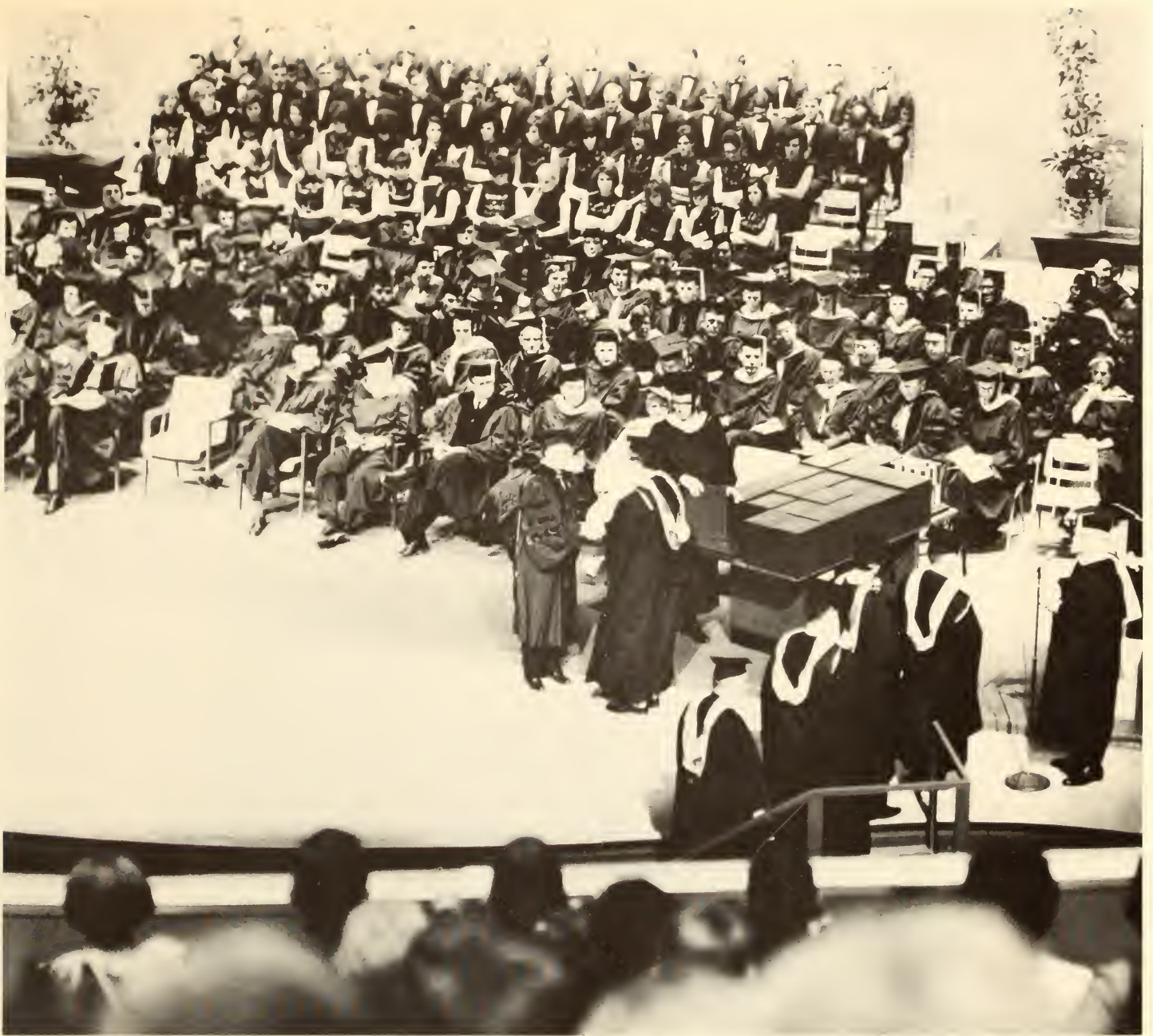

*Wisdom, Robert
 Woerner, Veronica
 Wolfe, Larry
 Wood, Tommie
 Woodroff, Robert*

*Kaufman
 Irving
 Arlington
 Marshall
 Dallas*



*Wredberg, C. J., Jr. Dallas
 Wright, Russell Arlington
 Yue, Chung-Tung Nanning, China
 Zadinsky, James Ft. Worth
 Zaeske, Billie Garland
 Zsohar, Zoltan Waxahachie*



Underclassmen

Arlington Second Largest in UT System



Abbe, Bob Dallas
 Abbott, Larry Godley
 Abdulla, Jerilyn V. Long Beach, Calif.
 Able, Larry Thomas Fort Worth
 Abraham, Ginda Fort Worth
 Abraham, Ginda G. Fort Worth

Abt, Kathy Cleburne
 Acker, Charles R. Dallas
 Acuff, Elene Fort Worth
 Adams, Arthur Lee Grand Prairie
 Adams, Cynthia Dallas
 Adams, Mark L. Grand Prairie

Adams, Vicki Terrell
 Adkins, Janis Gail Mineola
 Adkins, Weldon Wayne Dallas
 Agnew, Carol Raymondville
 Agnew, Christian Fort Worth
 Ahangarzadeh, Jamaledin Iran

Ahangarzadeh, Mansour Iran
 Ahrns, Anita Dallas
 Akeil, Ahmod Saudi Arabia
 Akey, Pamela Hurst
 Akin, Gerald Sexton Irving
 Albin, Richard Hurst

Alderdice, Marc Fort Worth
 Alexander, Bunny Arlington
 Alexander, Kay Fort Worth
 Alexander, Lecil Gillett, Ark.
 Alexander, Murray E. Euless
 Alford, Beatrice Darlene Arlington

Alldredge, A. B. III Sweetwater
 Alldredge, Stephen Abilene
 Allen, Anita Arlington
 Allen, Armon Dallas
 Allen, Brenda Hurst
 Allen, Gloria Arlington

Allen, Marcia Arlington
 Allen, Patricia Arlington
 Allen, Ronald Arlington
 Allen, Samuel M. Cleburne
 Alsup, Fred Dallas
 Altman, Jan Richardson

Aman, Curtiss Irving
 Amend, James B. Fort Worth
 Ames, Carolyn Jo Irving
 Aries, Raymond Hurst
 Ammons, Jan Fort Worth
 Amy, Richard F. Era

Anderson, Causen W. Keller
 Anderson, Eric Harlingen
 Anderson, Jacqueline Fort Worth
 Anderson, John Douglas Arlington
 Anderson, John R. Fort Worth
 Anderson, Karen Garland

Coed Wins County Miss Flame Title

Anderson, Leyden II Fort Worth
 Anderson, Linda Fort Worth
 Anderson, Marie Dallas
 Anderson, Patricia Kay
 Dunwoody, Georgia
 Anderson, Penelope Ann Arlington
 Anderson, Roger C. Birome

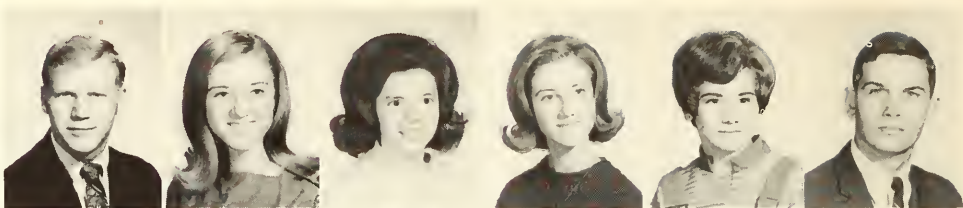

Anderson, Roy Arlington
 Andrews, James Edward Irving
 Anglin, Fred R. Ft. Worth
 Anstett, John M. Garland
 Anthis, Jo Kathie Dallas
 Appelbee, Ronnie Sherman



Arasheben, Iraj Tehran, Iran
 Armour, Richy Kopperl
 Armstrong, Donald B. Dallas
 Armstrong, Elaine Arlington
 Armstrong, Jack Blooming Grove
 Arnold, Jim Dallas



Arnold, Michael L. Zachary, Louisiana
 Arostegui, Jonathan E. Havana, Cuba
 Arwine, Martha Bedford
 Asa, Donna Ft. Worth
 Asa, Mary Ft. Worth
 Asbell, Robert J. Arlington

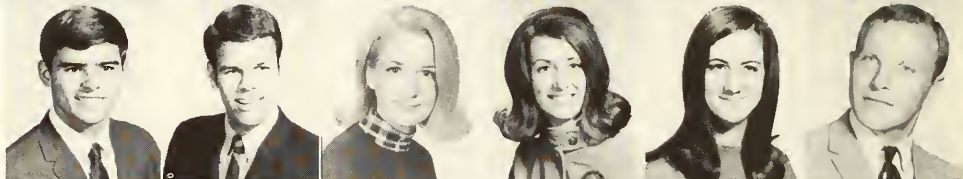

Ashe, Greg Ft. Worth
 Ashlock, Wayne Everman
 Ashmore, Linda Arlington
 Ashmore, Tommy D. Arlington
 Askew, Michael H. Ft. Worth
 Askew, Steven Joaquin Graham



Atchison, Harvey Dallas
 Atkins, Debrah Ft. Worth
 Atkins, Donald Lewisville
 Atkins, Jim Clarksville
 Atkins, Linda Grand Prairie
 Atkins, Richard L. Dallas



Augustine, Eugene Arlington
 Aune, Don Tyler
 Austin, Robin Irving
 Aves, Susan J. Arlington
 Baack, Nancy Arlington
 Backoff, Becky Arlington

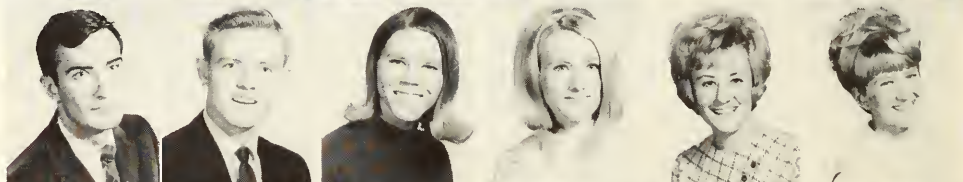

Backus, Fred Dallas
 Badger, Harold W. Arlington
 Bahrami, Mohammad Tehran, Iran
 Bailey, Dennis Dallas
 Bailey, Kathleen Garland
 Bain, Ronald Keith Dallas

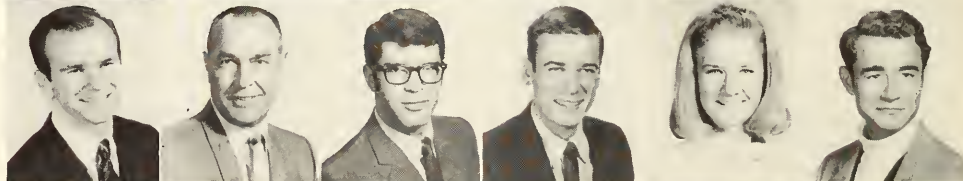

Baird, William Canton
 Baker, Kenny Ft. Worth
 Baker, Octive Forney
 Baker, Pat Ft. Worth
 Bales, Johnny Crowley
 Ball, Sally Arlington



Registration Begins Semester



Students meet many difficulties in the process of registering.

Bean, Becky
Bean, Robert

Arlington
Midlothian



Beaty, Mary Ann
Beaudin, James J.

Odessa
Grand Prairie



Beaupre, Thomas M.
Becan, Robert L. Jr.

Dallas
Ft. Worth



Beck, David
Beckel, Billy

Garland
Dalas

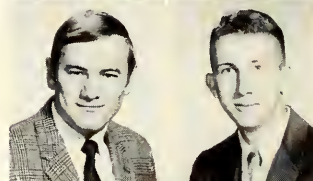

Beckham, Randy H.
Beeham, Kathy
Beeman, Karen
Beissner, Mike
Beitelspacher, Phillip
Bell, Donald

Ft. Worth
Mesquite
Arlington
San Antonio
Ft. Worth
Ft. Worth



Bell, Jackie
Bell, Larry Lee
Bell, Larry W.
Bell, Weldon W.
Bellemey, George
Belzung, Dan

Garland
Grand Prairie
Dallas
Cleburne
Ft. Worth
Arlington

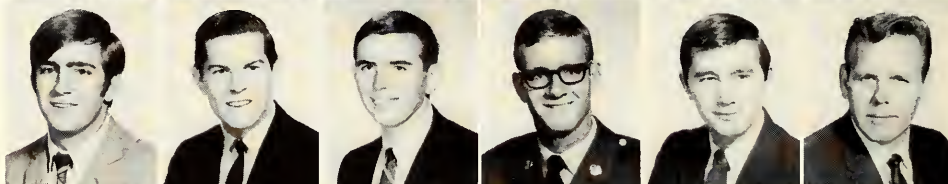

Bennett, Connie
Bennett, Joe Bob
Bennett, John R.
Bennett, Reid D.
Bennett, Stephen
Benson, George

Abilene
Rockwall
Ft. Worth
Dallas
Irving
Dallas



Benson, John R.
Bentley, Beverly
Bentley, Davey Ray
Benton, Dan
Benton, Karen
Berger, Franklin

Arlington
Arlington
Irving

De Soto
Marbeth, Pa.

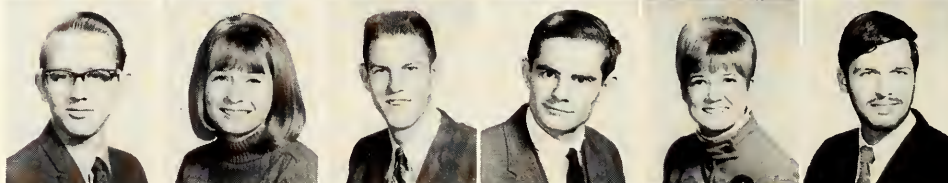

Bergeron, Joseph
Berrett, Jackie
Bessire, Daurice Fae
Betts, Nora
Bibb, Brian
Biggerstaff, Jim

Hurst
Dallas
Ft. Worth
Ft. Worth
Graham
Ft. Worth





Bilger, Kenneth Ray Grand Prairie
 Bingaman, Judy Arlington
 Bingham, Trisha Hurst
 Bird, David Ft. Worth
 Bird, Jerry Irving
 Bird, Roger Arlington



Bird, Terry Irving
 Bishop, Charles A. Arlington
 Bishop, Nanci Arlington
 Bitgood, James Dallas
 Bixler, Joan Arlington
 Black, Brenda C. Dallas



Black, Elmer Leroy Cleburne
 Black, Mary Jeanne Grand Prairie
 Black, Nita Lu Midlothian
 Blackburn, Rex Taylor Irving
 Blackburn, Robert L. Mineral Wells
 Blackerby, Ted Arlington

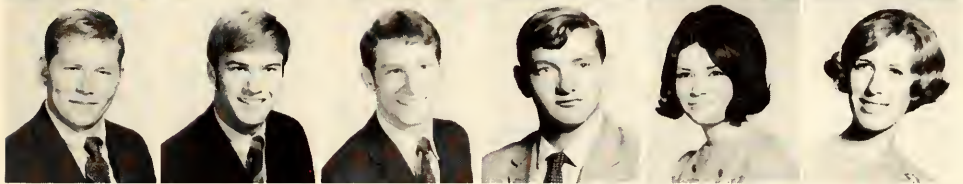

Blackstock, Melvin Duncanville
 Blackwell, Linda Plano
 Blanchard, Michael D. Grand Prairie
 Blanche, Richard B. Grand Prairie
 Blankenship, William H. Marshall
 Bleau, Dinah Irving

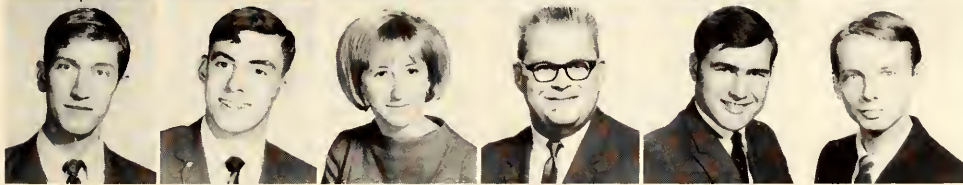

Blakney, Carol Lynne Arlington
 Blanton, Bill H. Waco
 Blazek, Joe Dean Ennis
 Bledsoe, Kenneth Athens
 Block, William E. Ft. Worth
 Bloomfield, Lee S. Dallas

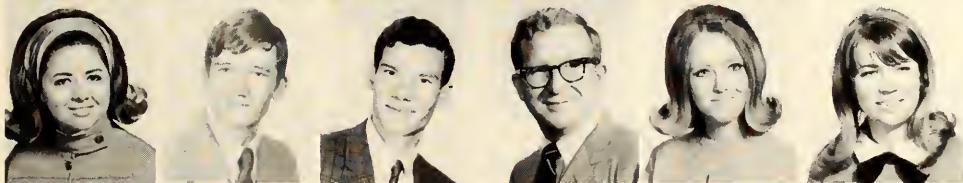

Bodiford, Jamie Weatherford
 Boettcher, Bruce C. Dallas
 Bolen, David C. Dallas
 Boles, Ervin Duncanville
 Bollman, Barbara Dallas
 Bolton, Carol Dallas



Bond, Laura Kennedale
 Bone, Judy V. Austin
 Bonner, James F. Mineral Wells
 Bonnette, Lynn M. Arlington
 Boomer, Bill Ft. Worth
 Boorman, Tom Ft. Worth



Booth, William Arlington
 Borne, Lawrence R. Ft. Worth
 Bossin, Gary Dallas
 Boucher, Mark J. Ft. Worth
 Bouchillon, Lonnie G. Coleman
 Bowen, Donald A. Atlanta

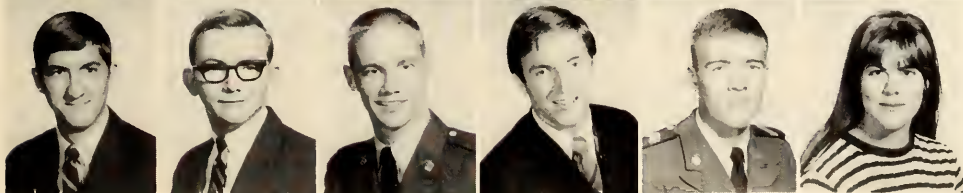

Bowman, David Euless
 Bowman, Gilbert D. Arlington
 Bowman, James S. Itasca
 Bowman, Larry Ft. Worth
 Box, Michael Irving
 Boyce, Cheryl Cleveland

Sororities Compete in Winter Olympics

Boyce, Kathryn E.
 Boyd, Alan
 Boyd, Charles
 Boyd, Phillip
 Bradford, Carolyn G.
 Bradford, Carey Scott

Cleveland
 Arlington
 Goldsmith
 Garland
 Dallas
 Dallas



Bradford, Patricia Ann
 Bradford, W. L.
 Bradley, Earle E.
 Bradley, Layne
 Bragg, Raymond
 Braley, Don B.

Richardson
 Dallas
 Abilene
 Ft. Worth
 Bedford
 Garland

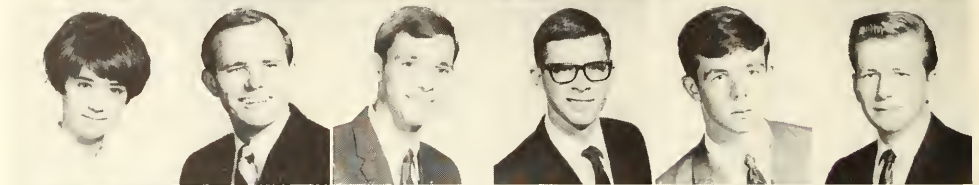

Braley, W. F.
 Bramlett, Carolyn R.
 Brammer, Gary
 Brandon, Frank Lynn
 Brandon, Robert G.
 Brannon, Terry

Garland
 Dallas
 Euless
 Farmersville
 Dallas
 Burleson

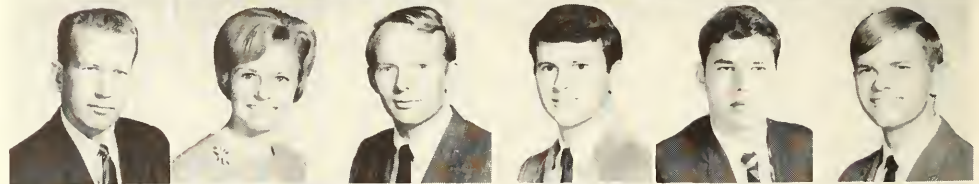

Branscum, Daniel
 Brant, Janie Beth
 Brasswell, Betta
 Braswell, James
 Brasswell, Linda
 Breeding, John S.

Arlington
 Ft. Worth
 Ft. Worth
 Gainesville
 Ft. Worth
 Arlington

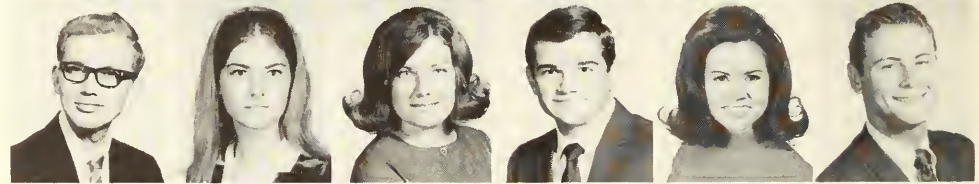

Breithaupt, William
 Brewer, Cecil
 Brewer, David
 Brewer, Terry
 Brewster, Bettye
 Brewster, Richard

Dallas
 Smithfield
 Grand Prairie
 Dallas
 Arlington
 Amarillo



Brewton, Stephen
 Bridge, Debbie
 Briggs, Jan
 Brinson, Jeannie
 Brister, Don
 Britton, Carl

Arlington
 Ft. Worth
 Arlington
 Arlington
 Grand Prairie
 Grand Prairie



Brock, Jeannie
 Brooks, David M.
 Brooks, Ron C.
 Broome, Virginia
 Brotcke, Paul
 Browder, James E.

Arlington
 Irving
 Chico
 Arlington
 Arlington
 Ft. Worth



Brown, Becky
 Brown, Cheryl
 Brown, C. Dall
 Brown, Charles Harvey
 Brown, Dale
 Brown, Donald

Dallas
 Arlington
 Arlington
 Arlington
 Waxahachie
 Ft. Worth



Brown, Florence
 Brown, Gary
 Brown, Harold F.
 Brown, Howard T.
 Brown, Hugh F.
 Brown, James R.

Grand Prairie
 Dallas
 Texarkana
 Ft. Worth
 Arlington
 Arlington

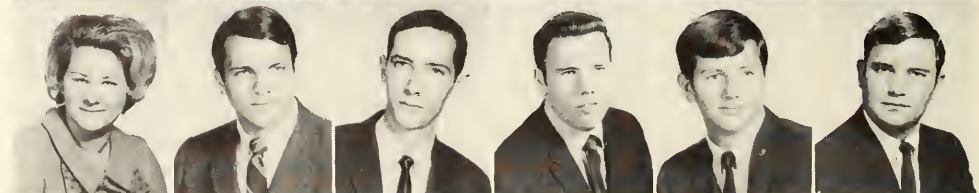



Brown, Linda S. Dallas
 Brown, Matthew E. Corsicana
 Brown, Robert Ft. Worth
 Brown, Roger Arlington
 Brown, Stephen Swift Dallas
 Brown, Susan H. Ft. Worth



Brown, W. D. Ft. Worth
 Browne, H. E. Irving
 Brownfield, B. L. Dallas
 Browning, Bovie C. Euless
 Browning, Stanley Ft. Worth
 Broxson, Larry C. Ft. Worth



Broyles, Richard Dallas
 Bruce, Robyn Ft. Worth
 Brumhall, Jan Arlington
 Bryan, Rodney D. Ft. Worth
 Bryant, Mary E. Euless
 Bryant, Mary L. Arlington



Bryant, Miles G. Ft. Worth
 Bryant, Ronald Arlington
 Bryant, Sarah Arlington
 Bryant, William Rex Arlington
 Bryce, Mike Winn Arlington
 Brylinski, Betty Ann Ft. Worth

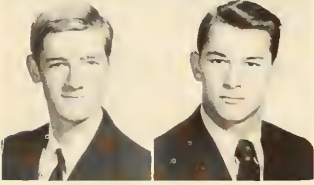

Buchanan, Mike L. Hallsville
 Buck, Michael T. Nocona



Buck, Jack Hurst
 Buckner, Rebecca Dallas



Bunt, John R. Ft. Worth
 Burch, Mike Ft. Worth



Byrda, Raymond J. Ft. Worth
 Burden, Gene W. Ft. Worth

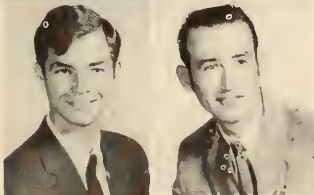

Burden, Thomas Dallas
 Burkett, Jimmy Newcastle



An Alpha Chi Omega member participates in the Winter Olympics.

Students Find Area Lakes Are Relaxing



Students find nearby Lake Arlington a relaxing place to spend fall and spring evenings.

Burkett, Charles R. Arlington



Burleson, Don Ft. Worth



Burnett, James D. Big Spring



Burns, Danny L. Irving



Burse, Kay Ft. Worth



Burt, Don D. Garland



Burton, Madeline Irene Ft. Worth
 Bury, Bruce Arlington
 Burkart, David Grand Prairie
 Burns, D. W. Arlington
 Burum, Dodd Arlington
 Busby, Alan Arlington

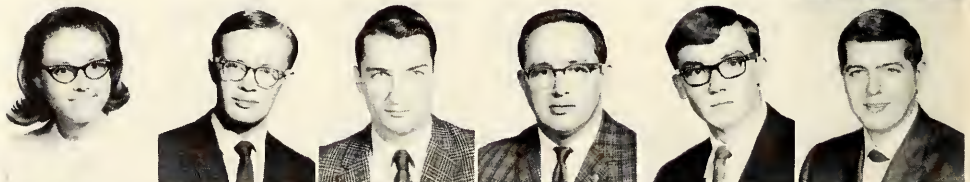

Bush, Bobby Wayne Ft. Worth
 Bush, Charles W. Bridgeport
 Bush, Linda Grand Prairie
 Butler, Bertha L. Arlington
 Butler, Skipper Gladewater
 Buzalsky, Raymond T. Ft. Worth



Byars, Jerry Warren Graham
 Cabness, Paul Richardson
 Cade, Billy Mt. Pleasant
 Cade, Michael Arlington
 Caesar, Anna Arlington
 Caffey, Sandra Austin

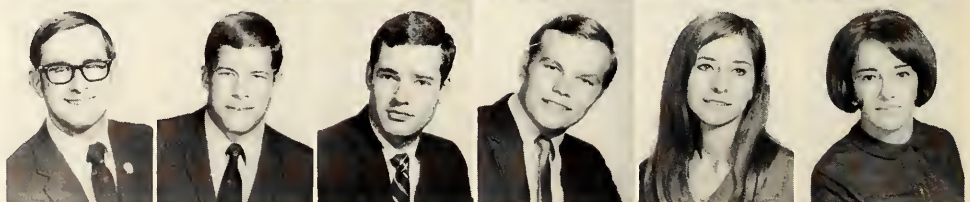



Cagle, Judy Ft. Worth
 Cain, Gail Ft. Worth
 Caldwell, Carey Allen Ft. Worth
 Caldwell, Carol Abilene
 Callahan, Bill Ft. Worth
 Callas, Robert George Arlington



Callaway, Gwen Odessa
 Callaway, June Wilson Dallas
 Cameron, Eddie Dallas
 Camp, Cassandra Ft. Worth
 Campbell, Cindy Grand Prairie
 Campbell, James P. No. Tonawanda, N.Y.



Campbell, Wesley Arlington
 Capote, Angela Grand Prairie
 Caraway, Jeanine Strawn
 Caraway, Ralph E. Houston
 Carlson, Richard W. Burbank, Calif.
 Carlton, Douglas M. Hamlin, Texas



Carnes, Mary Oca Ft. Worth
 Carnett, Gary D. Midland
 Carpenter, Charles Ray Mesquite
 Carr, Johnnie Jr. Arlington
 Carr, Ray Granbury
 Carr, Wilma Arlington



Carrington, Pat

Lubbock

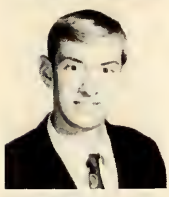

Carroll, Andy

Dallas



Carroll, Georgia

Grand Prairie



Carroll, Jimmy

Grand Prairie



Carroll, John

Grand Prairie

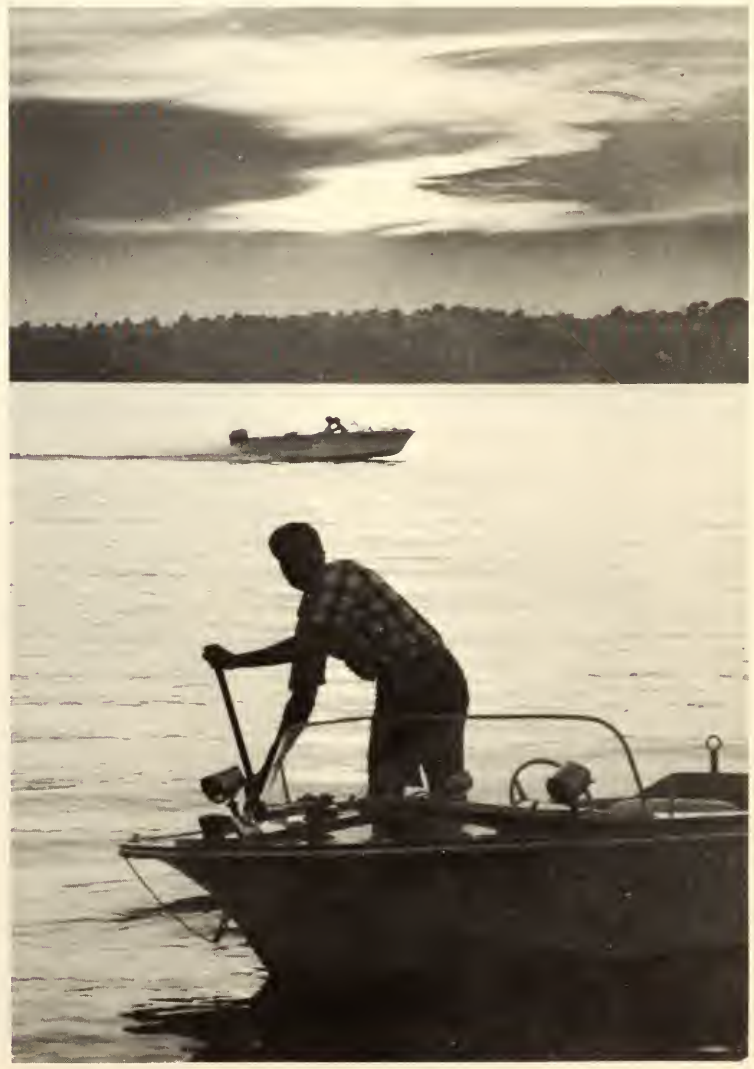

A lone summer sailor paddles toward a boat landing at Lake Arlington, a popular area skiing and fishing spot.

Registration Frustrating to Newcomers

Carroll, Linda
 Carson, Keith
 Carter, Cynthia
 Carter, Eugenia
 Carter, Jerry
 Carter, Kelly

Grand Prairie
 Arlington
 Dallas
 Arlington
 Arlington
 Arlington



Carter, Mark
 Carter, William
 Carter, William Glen
 Casburn, Bruce L.
 Casey, Diane
 Cash, Cecil

Garland
 Ft. Worth
 Dallas
 Ft. Worth
 Arlington
 Arlington

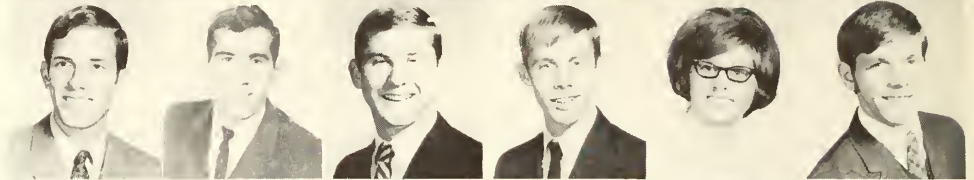

Cash, Nicki
 Cashion, John
 Casper, James
 Casper, John
 Cassada, Kay
 Casstevens, Gene

Arlington
 Lancaster
 Mesquite
 Waco
 Azle
 Ft. Worth



Casteel, Edward
 Caster, R. W.
 Castleberry, Ronnie
 Cate, Sandra
 Catlin, Karen
 Caton, William

Irving
 Dallas
 Dallas
 Irving
 Jacksboro
 Euless



Catter, David
 Caudill, Samuel
 Caudle, Gary Michael
 Caudle, Judy
 Caudle, Thomas
 Cave, Dennis

Richardson
 Ft. Worth
 Grand Prairie
 Dallas
 Dallas
 Dallas



Cavender, Steve
 Cde Baca, Pat
 Cervantes, Ruben
 Chambers, Hozea
 Chambers, Ronnie
 Chandler, Cathie

Arlington
 Arlington
 San Antonio
 Arlington
 Dallas
 Ft. Worth

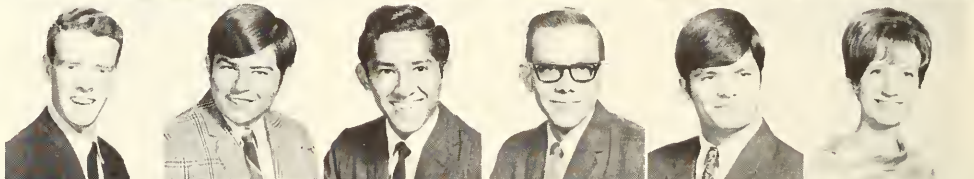

Chandler, Connie
 Chandler, Donna
 Chandler, Scott
 Chapman, Donna Gail
 Chapman, Joe
 Chaves, Barbara

Dallas
 Mineral Wells
 Ft. Worth
 Arlington
 Grand Prairie
 Dallas



Chavoya, Arthur
 Cheatham, June
 Cheek, Cathy
 Cherry, Susan
 Cheshier, Pat
 Cheshier, Robert Michael

Dallas
 Ft. Worth
 Arlington
 Bedford
 DeSoto
 DeSoto



Chesney, Jan
 Chessmore, Gerald
 Choate, Vonnetta
 Christal, Kathy
 Christian, Scott
 Christiansen, Walter

Euless
 Grand Prairie
 Ft. Worth
 Grand Prairie
 Seymour
 Ft. Worth





Christie, Marty
 Christopher, Ronald
 Chubb, Lonni
 Chudej, Kenneth
 Cichon, Richard
 Clark, Brenda

Irving
 Hurst
 Mesquite
 Dallas
 Ft. Worth
 Dallas



Clark, Charlotte L.
 Clark, Cythia
 Clark, David
 Clark, Dennis
 Clark, Gary
 Clark, Janis

Arlington
 Dallas
 Ft. Worth
 Arlington
 Arlington
 Arlington



Clark, Julie
 Clark, Pam
 Clark, Ron
 Clark, Susan
 Clark, Thomas
 Clark, William Michael

Dallas
 Arlington
 Ft. Worth
 Ft. Worth
 Ennis
 Ft. Worth



Claunch, Leonard S.
 Clayton, William H.
 Cleere, Linda Carol
 Cleland, Rodney Wayne
 Clem, Brian
 Cleveland, Bruce

Dallas
 Dallas
 Ft. Worth
 Dallas
 Dallas
 Hurst

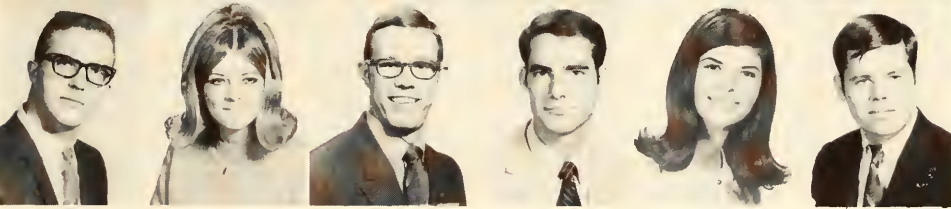

Click, Damon
 Clouse, Cynthia
 Coats, Stephen
 Cobo, Gary
 Coburn, Jeannette
 Cochran, Leonard

Godly
 Dallas
 Dallas
 Dallas
 Midland
 Arlington

A bewildered registrant searches through the class schedule trying to find an open section that she needs.



Bulletin Boards Serve Useful Purposes

Coffin, Vicky
 Coffman, Anne
 Coleman, Cathy
 Coleman, Michael
 Coles, George
 Colgin, Johnny

Dallas
 Ft. Worth
 Irving
 Ft. Worth
 Eastleigh-Hants, Eng.
 Odessa

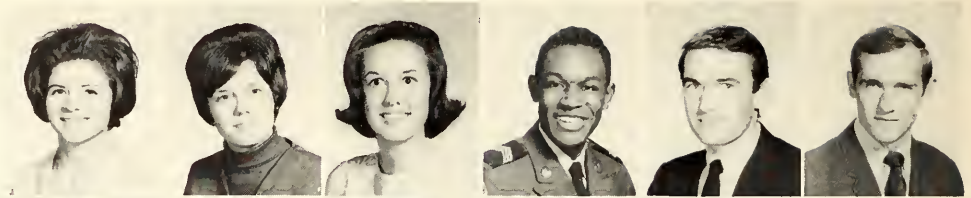

Colley, Louan
 Colley, Royce
 Collias, Clifford
 Collie, Thomas
 Collier, George
 Collins, Bethany Hope

Ft. Worth
 Ft. Worth
 Bowie
 Jacksboro
 Arlington
 Ft. Worth



Congleton, John
 Conine, Howard
 Connatser, Cora
 Connell, Robert
 Connor, Dolores
 Conrad, Clifford

Dallas
 Dallas
 Ft. Worth
 Garland
 Ft. Worth
 Dallas

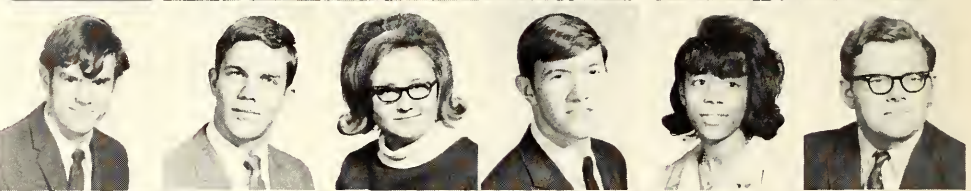

Conway, Jan
 Cook, Connell E.
 Cook, Joe Thomas
 Cook, Lloyd Edward
 Cook, Melody
 Cook, Rickie

Eules
 Grand Prairie
 Dallas
 Wylie
 Garland
 Garland



The bulletin board in front of Student Activities office serves as a catch-all for messages and notices as well as dirty dishes.

Cooksey, Cynthia Ann
 Cooper, Carol

Arlington
 Colorado City



Cooper, Deborah
 Cooper, Diana

Meridian
 Bedford



Cooper, Linda
 Cooper, Mark

Bedford
 Ft. Worth



Cooper, Michael
 Copeland, Chris

Ft. Worth
 Ft. Worth



Corbin, John J.
 Corboy, Martha

Ft. Worth
 Arlington





Corkery, Thomas Dallas
 Correll, Venice Arlington
 Cotney, Paula Dallas
 Cotten, David A. Arlington
 Couch, Penny Dallas
 Coursey, Sue



Courtney, R. G. Dallas
 Covert, Keith Austin
 Covington, Deborah Dallas
 Covington, Kyle Midland
 Cox, James Ft. Worth
 Cox, Jerry Floresville



Cox, Ken Winnsboro
 Cox, Norman Ft. Worth
 Cox, Sandra Yorktown, Va.
 Cox, Shannon Waco
 Cox, Wesley E. Garland
 Crabb, Cindy Arlington

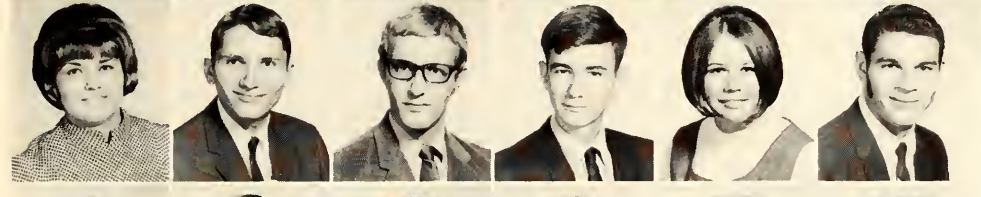

Crabtree, Barbara Dallas
 Crabtree, Paul Dallas
 Craft, Ross Dallas
 Crane, Daniel Ft. Worth
 Crane, Kim Dallas
 Crawford, Danny Joe Grand Prairie



Crawford, Donny Strawn
 Crawford, Guy Grand Prairie
 Crawford, Hal Dallas
 Crawford, Jerry Keller
 Crayton, Debbe Arlington
 Crayton, Dianne Hallsville



Creech, Steven A. Dallas
 Crenshaw, Donna Carole Arlington
 Cripps, Jerome D. Dallas
 Cromer, Mickey Lynn Grand Prairie
 Crone, Terry Dallas
 Crook, Karen Ft. Worth



Crooks, Gary Crowley
 Crosier, William Dallas
 Crossland, Michael Duncanville
 Crosswhite, Lloyd Rex Arlington
 Crosswhite, Mike McKinney
 Crosswait, Aurlie Olney



Crosthwait, Thomas F. Olney
 Crouch, Robert A. Bridgeport, Conn.
 Crow, Danny C. Seagoville
 Crow, Horace Weldon Ft. Worth
 Crump, James T. Dallas
 Crutcher, Richey Dallas



Cumbie, Gary Arlington
 Cumbie, Pam Snyder
 Cumings, Linda Ft. Worth
 Cummins, James McKinney
 Cummins, Clemmie Roanoke
 Cunningham, Kathy Ft. Worth

Sorority Girls Compete for Prizes

Cunningham, Nancy
Kansas City, Kansas

Cunningham, Ric
Cunningham, Robert John
Cupples, John
Cuppy, Candace Louise
Curtis, Chris

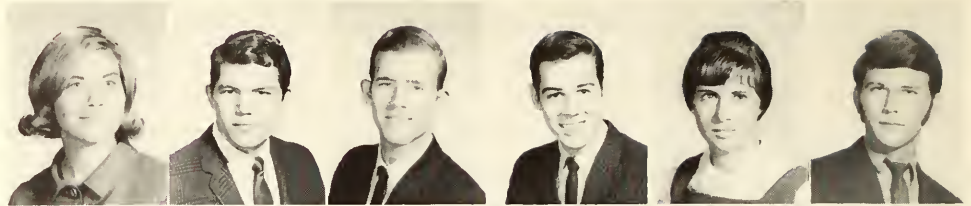

Dabney, Dick
Dabney, Nancy
Dailey, Tom
Dake, Jaquita Sue
Dalley, Ann
Dalton, D. Paul

Arlington
Ft. Worth
Arlington
Arlington
Arlington
Dallas



Dana, Doreena
Dana, Suzanna
Danceses, Joseph S.
D'Angeli, Michael
Daniels, Gerald Wayne
Danlèy, Gary M.

Ft. Worth
Ft. Worth
Arlington
Arlington
Greenville
Ft. Worth



Dardashti, Rahim
Darling, Harold
Daugherty, Michael V.
Davenport, Cheryl Jean
Davidson, Kathy
Davis, Charles G.

Iran
Dallas
Arlington
Grand Prairie
Amarillo
Bridgeport



Davis, Darryl
Davis, J. Lynn
Davis, Leonard
Davis, Paul L.
Davis, Randy
Davis, Richard Dewey

Ft. Worth
Venus
Arlington
San Francisco, Calif.
Dallas
Wills Point

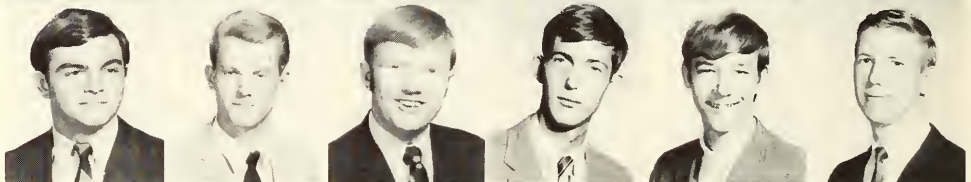

Davis, Richard Edwin
Davis, Rosa Annette
Davis, Sandy
Davis, S. Charles
Davis, Stephen
Davis, Susan

Irving
Arlington
Ft. Worth
New York City, N.Y.
Dallas
Arlington

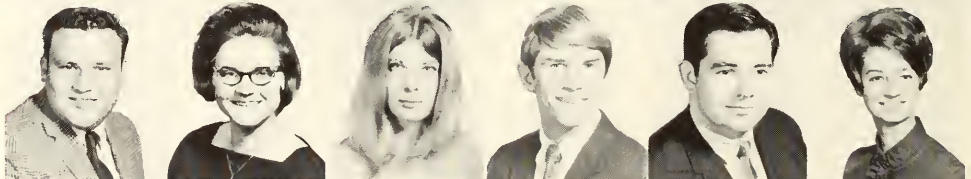

Davis, Wendell D.
Davis, William
Dawson, Michael
Day, Joe
Dean, Byron Howard
Dean, Jack

Arlington
Ft. Worth
Cleburne
Mt. Pleasant
Irving
Duncanville

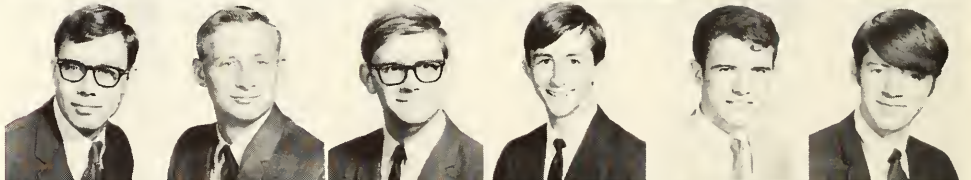

Dean, Linda
Dean, Patti
DeBee, Jan T.
Debo, Jerry V.
DeCanniere, Sheralynn
Decker, Cynthia

Dallas
Ft. Worth
Arlington
Arlington
Cleburne
Arlington



Deering, Janna
DeGrate, Leonard Clarence II
Dekonty, Mary
DeLaughter, David
DeLaughter, Samuel C.
Delavne, Sydney

Ft. Worth
Waco
Ft. Worth
Dallas
Texarkana
Ft. Worth

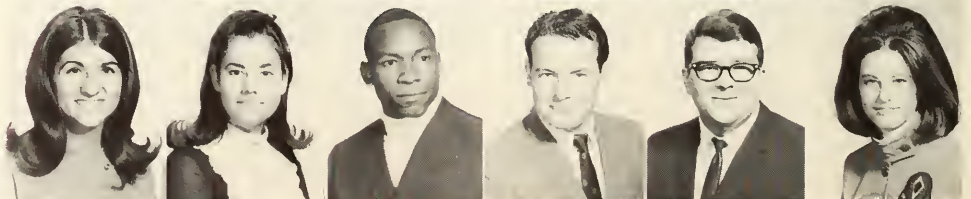

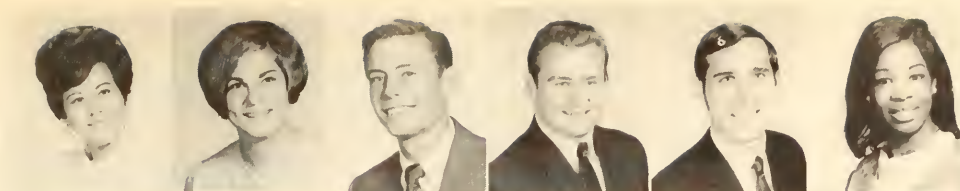

DeLeon, Minevuci
 Demond, Marty
 Dempsey, Volney
 Dennis, Randall M.
 Dennis, Roy
 Deramus, Glenda

Arlington
 Ft. Worth
 Arlington
 Abilene
 Bedford
 Dallas



Derr, John
 Derrick, Billy
 Dick, Sam
 Dickenson, Martha
 Dickerson, Charles E.
 Dickerson, Richard

Arlington
 Dallas
 Ft. Worth
 Arlington
 Ft. Worth
 Ft. Worth



Sorority presidents dig through flour trying to find a silver spoon with their sorority name on it.



Dickey, John
 Dickson, Andrea
 Diehl, Jack
 Dill, Ellen
 Dill, Jackie
 Dilworth, Mark Steven

Ft. Worth
 Honolulu, Hawaii
 Ft. Worth
 Arlington
 Ft. Worth
 Ft. Worth



Dixon, Floyd W.
 Dobbins, Myrna
 Dobbs, Phillip S.
 Dobecka, Cecil
 Dodson, Alvy
 Doerr, Robert

Irving
 Weatherford
 Dallas
 Carrollton
 Arlington
 Cleburne

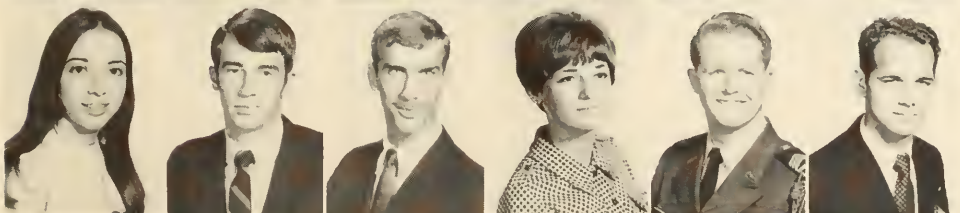

Doll, Kitty
 Dollar, Bill
 Donaldson, Tom
 Donley, Kathy
 Doran, Ronny Lee
 Dorris, Denis M.

Ft. Worth
 Garland
 Bedford
 Denton
 Ft. Worth
 Arlington

Dortch, Tommy

Irving



Diskocil, Diane

Arlington



Doughtie, Diana

Ft. Worth



Douglas, Dwight A.

Ft. Worth



Douthit, Ronnel E.

Ft. Worth



A crane operator working on Carlisle Hall strains to see the top of the building where he is placing concrete tanks.

*Dove, Bonnie
Doyle, Wanda
Doyles, James
Drake, Robert
Draper, Larry
Drawbaugh, William*

*Duncanville
Arlington
Dallas
Fritch
Arlington*



*Drennan, Carol
Drews, Wayne
Drum, Larry
Duggan, Roy, Jr.
Duke, Billy
Duke, Larry*

*Everman
Arlington
Dallas
Hurst
Arlington*

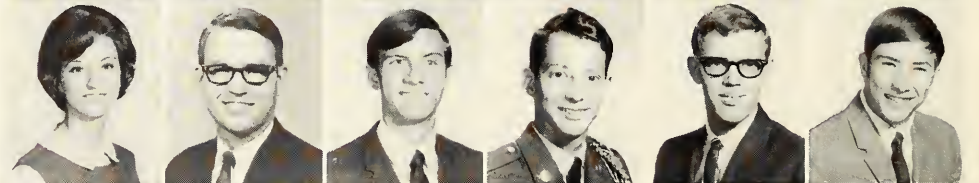

*Duke, Richard
Dunaway, Chip
Duncan, Martha
Duncan, Thomas
Dundas, Stephen
Dungan, Ronnie*

*Dallas
Tyler
Ft. Worth
Denton
Ft. Worth*



*Dunham, Thomas
Dunlap, Charles
Dunlap, Darrell
Dunn, Joy
Dunn, Larry
Dunnauant, Gary*

*Gainesville
Arlington
Joshua
Arlington*



Carlisle Hall Dedicated in Spring '69



Dunsworth, David
 Dupstadt, Ann
 Dusch, Linda
 Duszynski, Paul
 Dutton, David
 Dybala, Dan

Wichita Falls
 Arlington
 Corpus Christi
 Arlington
 Granado



Dyer, Deborah Ann
 Dyer, Jerry
 Dyer, Samuel
 Dyer, Sharon
 Dyess, Charles N.
 Eade, Sharon

Whitewright
 Dallas
 Irving
 Dallas
 Crowley
 Ft. Worth



Eagle, Billy
 Eakins, Billy
 Earle, A. C.
 Earnest, Robert
 Eason, Gary
 East, Jan

Hurst
 Grapevine
 Ft. Worth
 Ft. Worth
 Dallas



Easterwood, Jerry
 Eastlake, Robert
 Eaton, Paul
 Eaton, Robert
 Eberly, Victor
 Eddleman, Mickey

Houston
 Wichita Falls
 Arlington
 Trinidad
 Ft. Worth
 Cedar Hill



Edie, Stephen
 Edminston, Dixie
 Edmonds, Denver
 Edwards, Barbara
 Edwards, Joan
 Edwards, L. Dee

Dallas
 Irving
 Dallas
 Dallas
 Arlington
 Arlington



Eggleston, Helen
 Egli, Sherry
 Eichenberger, Paul
 Ekholm, Carlene
 Elledge, John
 Elliott, Sherri

Arlington
 Mineral Wells
 Ft. Worth
 Ft. Worth
 Ft. Worth
 Arlington



Elliott, Teresa
 Elliott, Thomas
 Elliott, William
 Ellis, Alice M.
 Ellis, Glenn
 Ellis, Jerry

Ft. Worth
 Richardson
 Ft. Worth
 Ft. Worth

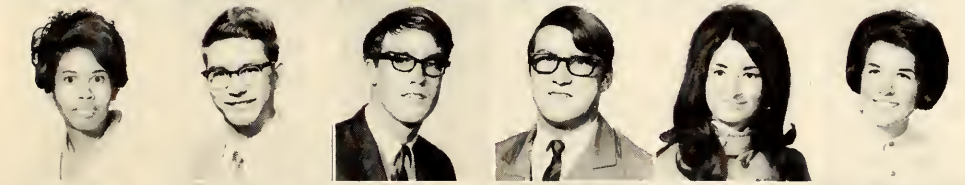

Ellis, Marianna
 Ellis, Patricia
 Ellison, Stanley
 Elmore, Jesse
 Elski, Alvin, Jr.
 Elverton, Reta

Mansfield
 Dallas
 Jacksboro
 Olney
 Dallas
 Ft. Worth



Emerson, David
 Emmick, Marc
 Emmons, Karen
 Epperson, Gerald
 Eppes, Sid
 Epps, Bettie

Ft. Worth
 Arlington
 Arlington
 Ft. Worth
 Arlington
 Dallas

Epps, David
 Epstein, Anne
 Erickson, Dale
 Erspamer, Lauril
 Erspamer, Steve
 Escajeda, Carmelita

Garland
 Dallas
 Dallas
 Grand Prairie
 Grand Prairie
 Bridgeport



Eskew, Patrick
 Eskew, Russell
 Eskew, Sherwin
 Essary, Judy
 Estes, Charles
 Estes, Michael

Dallas
 Dallas
 Dallas
 Garland
 Arlington
 San Antonio



Estoll, Robert
 Etheridge, Gary
 Ethridge, Lana
 Eubanks, Roosevelt
 Evans, Janet
 Eve, Frank

Arlington
 Fort Worth
 Grand Prairie
 Dallas
 Dallas
 Dallas

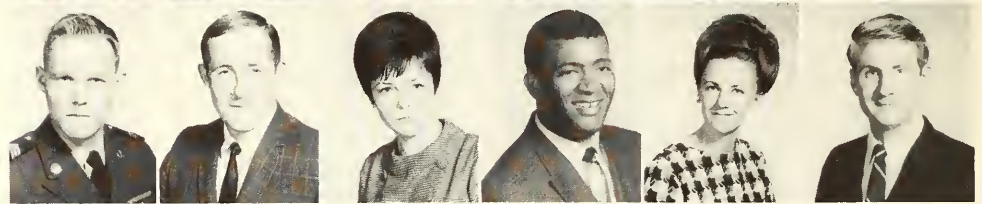

Finals Make Sweep of UTA Campus

Everett, Jan
 Ewing, Dorothy
 Fain, Charles
 Fairbanks, Harold
 Falvo, Susan
 Farquhar, Ronnie

Irving
 Ranger
 Dallas
 Irving
 Arlington
 Fort Worth

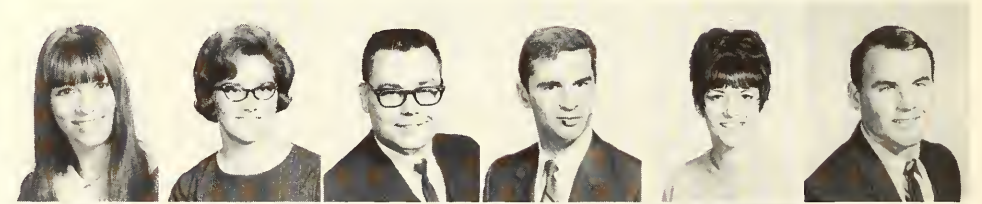

Feaker, Guy
 Fegan, Bill
 Feild, Deborah
 Fenton, Donald
 Ferguson, James
 Ferguson, Jeff

Irving
 Fort Worth
 Arlington
 Arlington
 Fort Worth
 Dallas



Ferrante, Russ
 Ferrell, Robert
 Feulmer, Thomas
 Finan, Karen
 Finis, Shipman
 Fink, Wayne

Dallas
 Atlanta
 Arlington
 Dallas
 Alvarado
 Irving



Finley, David
 Finney, David
 Fischbein, Jack
 Fischer, Richard
 Fisher, Raymond
 Fite, Jimmy

Granbury
 Irving
 Fort Worth
 Alice
 Paris
 Fort Worth



Fitzgerald, Michael
 Fitzgibbon, Joel
 Fleitman, Robert
 Fletcher, Patricia
 Flippin, Robert
 Flores, Claude

Azle
 Grand Prairie
 Lindsay
 Arlington
 Arlington
 Fort Worth





Students take advantage of free time to study during finals.



*Flusche, Steve
Flynn, Jane
Flynn, Mike
Folmar, Darwin
Folse, Terri
Ford, Arthur*

*Arlington
Fort Worth
Fort Worth
Grand Prairie
Grand Prairie
Grand Prairie*

*Ford, Craig
Forrester, William
Forsyth, Arthur
Fortner, Ralph
Fortney, William
Fortuna, Juliann*

*Bridgeport
Grand Prairie
Fort Worth
Dallas
Mineral Wells
San Antonio*

*Foster, Ann
Foster, Mack
Foster, Robert
Foster, Robert
Foster, Ronald
Fowler, Dennis*

*Fort Worth
McKinney
Fort Worth
Arlington
Irving
Mexia*

*Fowler, Gay
Fox, Shirley
Frakes, Karen
Frame, Glen
Francis, James
Franklin, Susan*

*Fort Worth
Dallas
Waskom
Dallas
Bedford
Arlington*

Sandra Griffin Named Miss Pecan Bowl

Frazier, Deborah
Frazier, Rob
Frazier, William
Freel, James
Freeman, Gilbert
Fridrich, Ann

Arlington
Irving
Terrell
Dallas
Charlotte, N.C.
Dallas

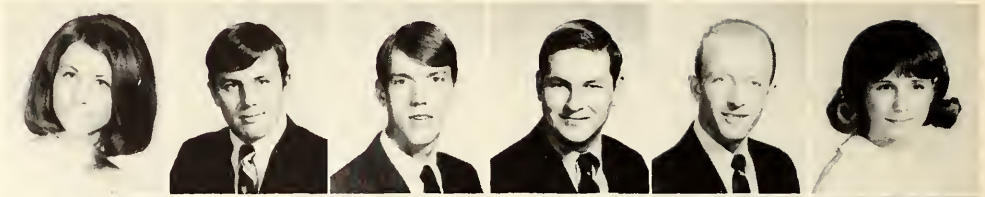

Freiss, Gay
Fritcher, D. L.
Frith, David
Frost, Holly
Fry, Robert
Fugate, Anne

Arlington
Pilot Point
Garland
Dallas
Arlington
Ft. Worth

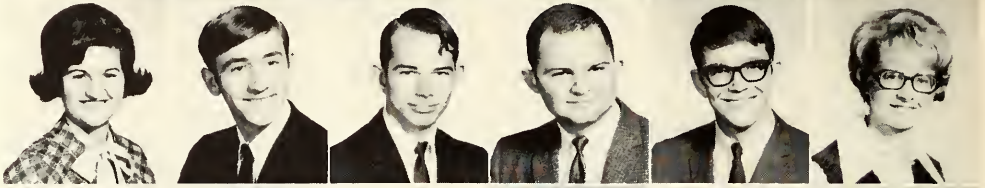

Fuller, Diana
Fuller, Penny
Fuller, Perry
Furlong, Cynthia
Fuston, David
Galik, Stanley

Arlington
Azle
Grand Prairie
Ft. Worth
Turkey
Millsap



Galindo, Raymond
Galloway, Randall
Gamble, Buzzy
Gamble, Ray
Gammon, Gail
Gansert, Gary

Dallas
Ft. Worth
Ft. Worth
Ft. Worth
Irving
Philadelphia, Penna.



Miss Dixie Belle, Sandra Griffin, added another honor to her list when she was named Miss Pecan Bowl for the NCAA Midwest playoffs held at UT Arlington. With her are Miss

Arkansas State, Jo Ellen Todd, and Miss North Dakota, Donna Kjonas.



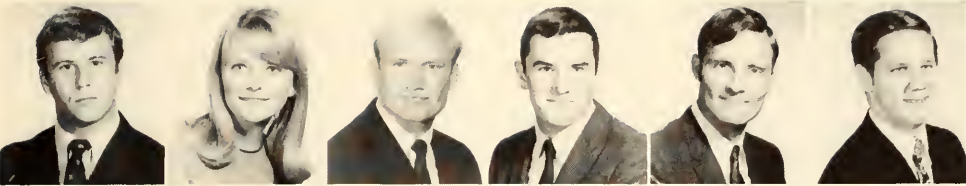

Gansert, Greg
 Gant, Pam
 Gant, Ronnie
 Gardner, Brian
 Garner, Gary
 Garland, Ronald

Arlington
 Ft. Worth
 McKinney
 Ft. Worth
 Tyler
 Ft. Worth



Garrett, Betty
 Garrett, Janice
 Garrett, Sam
 Garrison, Olie
 Garth, John
 Gary, Rollin

Dallas
 Grand Prairie
 Mineral Wells
 Knox City
 Dallas
 Dallas



Garza, Linda
 Garza, Patsy
 Gatewood, Robert
 Gauntt, Danny
 Gautier, Carolyn
 Gay, Kirk

Ft. Worth
 Ft. Worth
 Dallas
 Ft. Worth
 Wilmette, Ill.
 Euless



Gazzola, Frank
 Geb, Jerry
 Geddie, Tommy
 Geiser, William
 Gensweider, Resa
 Gentry, Clark

Graham
 Dallas
 Lancaster
 Dallas
 Corpus Christi
 Dallas



Gentry, James F.
 Gentry, Tom
 George, David
 Gerik, Richard
 Geurtz, Bob
 Giaimo, Charles

Dallas
 Abilene
 Mt. Holly, N.J.
 Ft. Worth
 Ft. Worth
 Arlington



Gian, Isaac
 Gibbons, Jon
 Gibbons, Yvonne
 Gibson, Debbie
 Giddens, Jana
 Giddens, Steve

Dallas
 Ft. Worth
 Dallas
 Duncanville
 Arlington
 Ft. Worth



Gidley, Thomas
 Giere, Vicki
 Gifford, Craig
 Gilbert, Eddie
 Gilbert, Terry
 Giles, Frank

Ft. Worth
 Ft. Worth
 Richardson
 Jacksboro
 Ft. Worth
 Bedford



Gilley, Michael
 Gilmartin, Johnny
 Gilmore, Bernie
 Gilmore, Comer
 Gilmore, Roy
 Giorgio, Bortot

Duncanville
 Ft. Worth
 Bryson
 Ft. Worth
 Euless

Dar-Es-Salaam, Tanzania



Giullory, Janet
 Gleason, David
 Glenewinkel, Linda
 Gluth, David
 Glynn, Roger
 Gober, Terry

Grand Prairie
 Hico
 Irving
 Albuquerque, N.M.
 Ft. Worth
 Pittsburg

Egg Bash Leaves Messy Face

Godfrey, Mary
Goforth, Teresa
Goings, Steve
Goldberg, Joel
Goldberg, Michael
Golden, Kacey

Arlington
Dallas
Dallas
Dallas
Malden, Mass.



Goldring, Kathy
Gomillion, Rex
Good, Barry
Goodale, Billy
Goode, James W.
Goodman, William

Ft. Worth
Ft. Worth
Arlington
Ft. Worth
Arlington
Hillsboro



Goodwin, Alice
Goodwin, Lee
Goodyear, Gary
Gordon, Crayton Jr.
Gorham, Ronald
Gorman, Shirley

Dallas
Arlington
Ft. Worth
Ft. Worth
Carrollton
Arlington

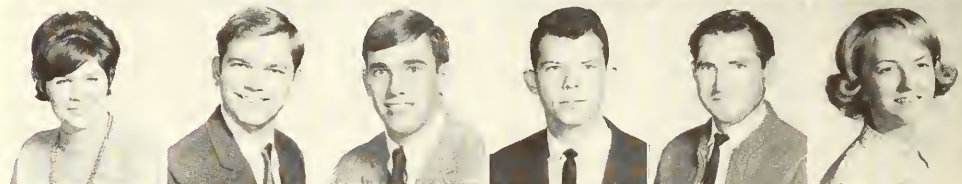

Gotcher, Gary
Gotcher, J. Wayne
Gott, Jan
Goudekot, Bill
Gould, Albin
Gowens, Kenneth

Irving
Arlington
Arlington
Tulsa, Okla.
Arlington
Graham



Goza, Roger
Grady, William
Graf, Terry
Grafft, Phil
Graham, Gerald L.
Graham, Keith

Dallas
Oglesby
Vernon
Graham
Arlington



Graham, M.
Graham, Vicki
Graham, William
Graves, Gary
Graves, Jack
Graves, Leota

Abilene
Ft. Worth
Dallas
Dallas
Mansfield

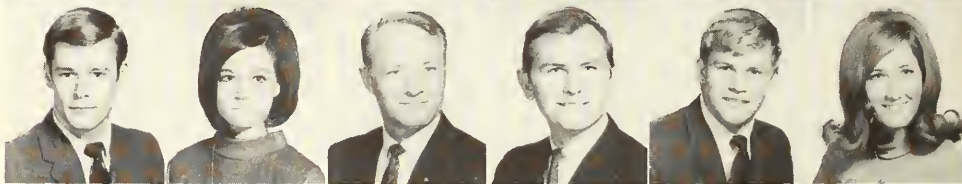

Graves, Linda
Graves, Rickey
Gray, Charles
Gray, Chris
Gray, Linda
Gray, William

Dallas
Arlington
Arlington
Arlington
Ennis
Ft. Worth



Green, Peggy
Green, Ronnie
Green, Teresia
Greener, Pamela S.
Greenlee, Robert
Greenwood, Robert

Eules
Arlington
Bridgeport
Ft. Worth
Dallas
Arlington



Greer, Darvin
Greer, William
Greeson, Gretchen
Gregg, Adele
Gregg, Sandra
Gregory, Clyde

Dallas
Grand Prairie
Arlington
Ft. Worth
Arlington
Arlington

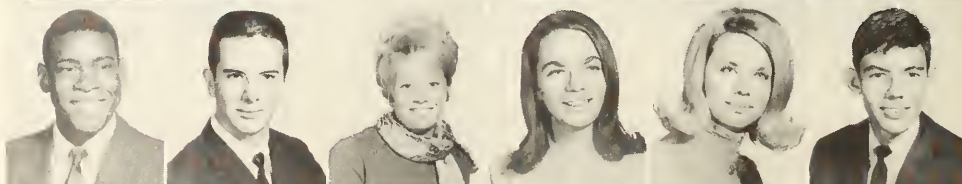



Gregory, Darrell

Dallas



Gresham, Benjamin

Dallas



Griffin, Bobby

Arlington



Griffin, Cheryl

Arlington



Griffin, Danny Lynn

Arlington



Griffin, Eileen

Ft. Worth



Griffin, Mickey

Arlington



Kathy Webb, a Lacey pledge, and David Johnson, the fall semester Lacey beau, clean up after an egg bash at the Winter Olympics.



*Griffin, Sandra
Griffin, Tommy D.
Griffis, David
Griffith Jigger
Grimes, James
Grimland, Richard*

*Arlington
Ft. Worth
Garland
Ft. Worth
Irving
Ft. Worth*



*Griswald, John
Groce, Charlotte
Ground, Betty
Grubbs, Gough
Gruebbel, Rodolph Jr.
Guay, James A.*

*Dallas
Ft. Worth
Dallas
Terrell
Dallas
Weatherford*

Sorority pledges practice sign-posting for campus elections.



Guerrero, Ben H.
 Guess, Roger Allen
 Guevierno, Felipe
 Guffey, Dennis E.
 Gunatilaka, Lieu
 Gunter, Erlynn

Dallas
 Ft. Worth
 Laredo
 Grand Prairie
 Bangkok, Thailand
 Corsicana

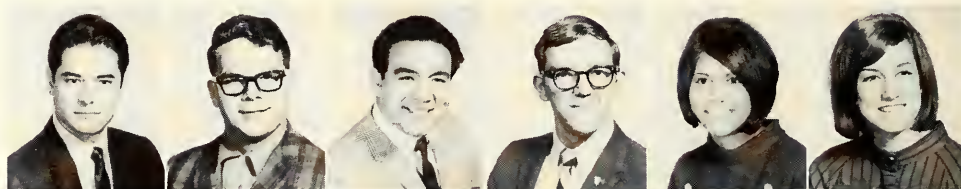

Gunter, James
 Guntrey, Harvey
 Guthrie, Martha
 Hackett, Ken
 Handley, Roy Lee
 Hagar, Robert L.

Corsicana
 Ft. Worth
 Gladewater
 Burleson
 Ft. Worth
 Ft. Worth



Hahn, Karen
 Hale, Ronald
 Haley, Brent
 Haley, Brian W.
 Haley, Mickie
 Hall, Cindy

Ft. Worth
 Irving
 Irving
 Irving
 Lone Star
 Arlington

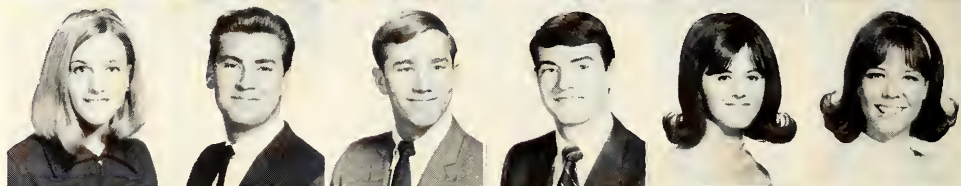

Hall, Hugh Morgan
 Hall, Jesse Lee
 Hall, Karen
 Hall, Ralph Jay
 Hall, Vernon
 Hallmark, Philip Ray

Dallas
 Springton
 Grand Prairie
 Ft. Worth
 Bedford
 Ft. Worth



Ham, Norman
 Hamic, Robert
 Hamilton, Allen Lee
 Hamilton, Donna
 Hamilton, John R.
 Hamilton, Marcus Neil

Ft. Worth
 Dallas
 Jacksboro
 Ft. Worth
 Ft. Worth
 Ft. Worth



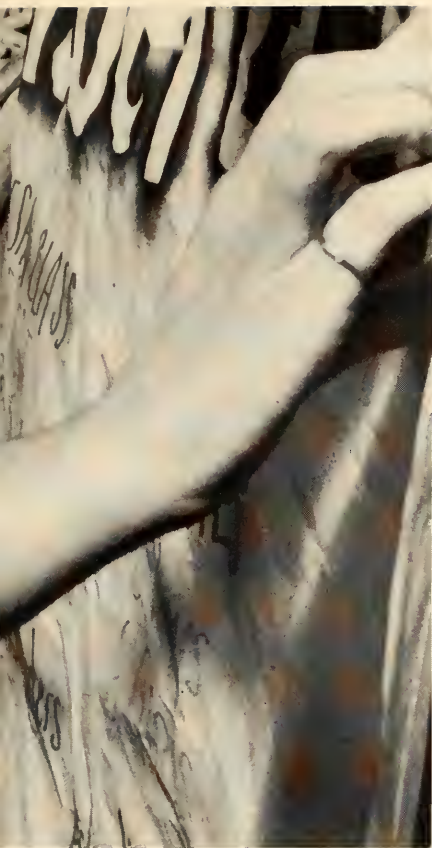

Hamilton, Randy
Hamm, James L.
Hamm, Paula Sue

Cleburne
Dallas
Ft. Worth



Hammel, Bonnie
Hammond, Charley
Hammond, Rod

Dallas
Lewisville
Jacksboro



Hammond, Walter Edward
Hamon, Rodney Dale
Hampton, David Wayne

Ft. Worth
Coleman
Austin



Hampton, Linda
Hamrick, Norma
Hand, Kenny

Ft. Worth
Winnsboro
Arlington

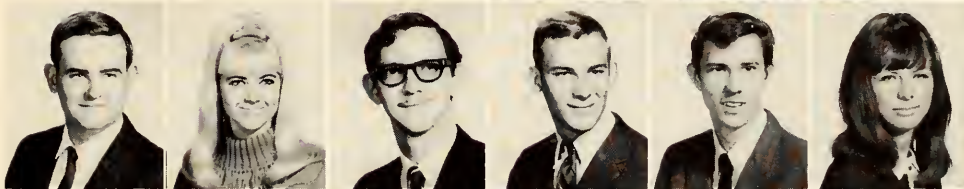

Hanks, Darrell
Hanna, Peggy
Hanson, Robert
Harder, Kyle
Hardin, Larry Don
Hardwick, Susan

Sweetwater
Mansfield
Dallas
Hurst
Ft. Worth
Dallas



Hardwick, W. E.
Harkless, Clifford
Harlan, Carlyn
Harlan, Robinette
Harless, Douglas
Harmon, David A.

Ft. Worth
Tatum
Arlington
Arlington
Grand Prairie
Ft. Worth

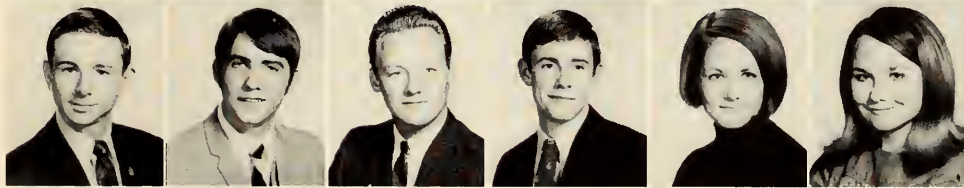

Harper, Harvey
Harper, James L.
Harper, Melvin Don
Harpold, Mike
Harrell, Marilyn
Harris, Ann E.

Abilene
Sulphur Springs
Odessa
Grand Prairie
Arlington
Ft. Worth



Harris, Christopher
Harris, George W.
Harris, Joyce
Harris, Leonard
Harris, Lynda Anita
Harris, Richard

Grand Prairie
Wewoka, Okla.
Dallas
Dallas
Dallas
Quitman



Harris, Thomas
Harris, William Evan
Harrison, Anthony D.
Harrison, Carol Alice
Harrison, Douglas A.
Harrison, Kathi

Marydale
Smithfield
Ennis
Hurst
Grand
Dallas



ROTC cadets visit a helicopter flight-trainer installation at Ft. Wolters in Mineral Wells.

Harrison, Nancy
 Hart, Holly
 Hart, Jim
 Hart, Loren
 Hart, Shelly
 Hart, Timothy

Ft. Worth
 Hurst
 Wichita Falls
 Arlington
 Ft. Worth
 Cedar Hill

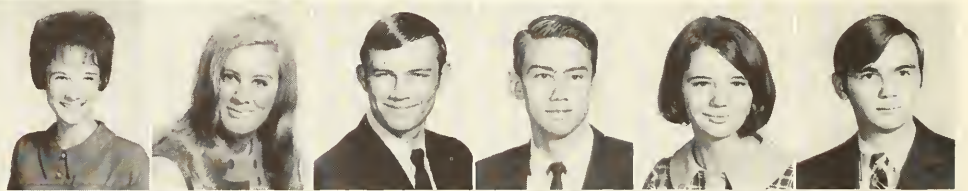

Hart, Willard
 Hartin, Glynn
 Harvey, Bennett
 Harwell, Herman
 Harwell, Linda
 Hashemi, Parviz

Ft. Worth
 Grand Prairie
 Ft. Worth
 Weatherford
 Dallas
 Iran

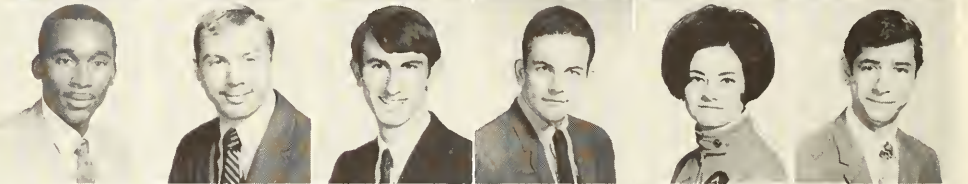

Haskins, Linda
 Hassan, Saraya
 Hatch, Thomas
 Hatfield, Gary
 Hatt, Christi
 Hauck, Larry

Ft. Worth
 Ft. Worth
 Alvarado
 Denver City
 Dallas
 Dallas

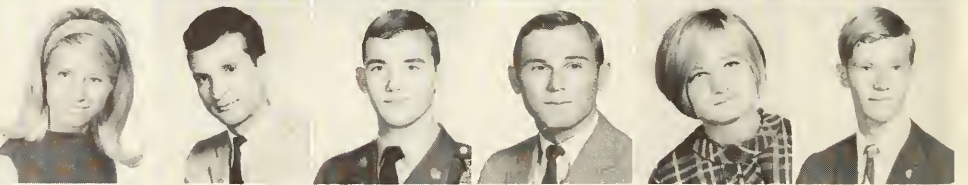

Haugen, Karl
 Havins, George
 Hawpe, Richard
 Hayner, William
 Haynes, Barbara
 Hays, Brad

Irving
 Irving
 Ft. Worth
 Irving
 Tyler
 Ft. Worth



Hazen, Steve
 Head, Bobby
 Heath, Charlotte
 Heath, Larry
 Hebert, Mary
 Hecht, Gary

Houston
 Grand Prairie
 Grand Prairie
 Grand Prairie
 Arlington
 Dallas

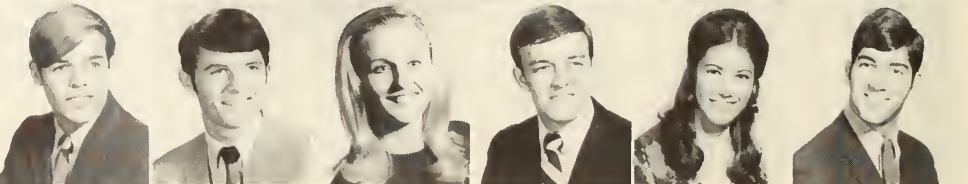



Heinze, Rosanne Bowie
 Helbing, Mary Ft. Worth
 Helm, Emily Ft. Worth
 Hezmick, S. D. Australia
 Helpinstill, Bob Dallas
 Hemingway, Eugene Jr., Arlington

Hemmeline, Stan Denver City
 Henchcliffe, Audrey Arlington
 Henderson, Doug Ft. Worth
 Henderson, Kathleen St. George, Utah
 Henderson, Kenneth Abilene
 Henderson, Michael McKinney

Henderson, Pat Ft. Worth
 Hendon, Sally Ft. Worth
 Hendon, Steve Hereford
 Hendricks, George Longview
 Henley, Andy Greenville
 Henning, William Ft. Worth

ROTC Cadets Tour Military Installations



Henry, Barbara Ft. Worth
 Hensel, Bonnie Grand Prairie
 Hensley, Dixie Ft. Worth
 Hensley, Jeff Ft. Worth
 Henson, Tom Waco
 Henson, Toy Arlington

Henzen, Allen Dallas
 Herold, Joseph Dallas
 Herrbold, Paul Dallas
 Herring, Gary Garland
 Herrington, Dian DeSoto
 Herrington, Liz Corpus Christi

Hesch, Bunny Ft. Worth
 Hesker, Bruce Richardson
 Hester, Linda Arlington
 Hester, Mike Merkel
 Hester, Youlinda Merkel
 Heuszel, Earl Eules

Hicks, Laura Decatur
 Hicks, Linda Arlington
 Higgins, Don Hooks
 Hill, Bruce Dallas
 Hill, Dick Irving
 Hill, J. Paul Arlington

Hill, Linda Ft. Worth
 Hill, Linda Carol Ft. Worth
 Hill, Mary Dallas
 Hill, Michael Houston
 Hill, Sandra Irving
 Hill, Sandye Irving

Contests Are Part of Greek Social Life

Hillinger, Howard
Himes, Cathey
Hines, Oscar
Hinkle, Cindi
Hinojosa, Bebe
Hinson, Louis

Arlington
Ft. Worth
Rhome
Garland
Ft. Worth
Brownwood



Hinton, David
Hinton, Richard
Hitt, Bobby
Hoar, Wesley
Hobbs, Carolyn
Hobson, Michael

Ft. Worth
Dallas
Grapevine
Dallas
Irving
Palestine



Hocker, David
Hoefling, Jerry
Hoch, Mike
Hoff, Dixie
Hoffman, Carl
Hoffman, Susan

Dallas
Palestine
Clifton
Grand Prairie
Waco
Daingerfield



Hogan, Larry
Hogsett, Danny
Holden, Gerry
Holden, Lois
Holland, Marvin
Holler, Joe

Ft. Worth
Pampa
Gainesville
Dallas
Irving
Dallas



Holley, Bonnie
Hollingsworth, Hazel
Hollingsworth, Jack
Hollingsworth, Karl
Hollowell, Roger
Holmes, Evan

Arlington
Arlington
Arlington
Keller
Azle
El Paso



Holmes, James
Holt, Gary
Holt, Jerry
Holt, John
Honeycutt, Ronnie
Hooks, James

Ft. Worth
Clifton
Arlington
Dallas
Ft. Worth
Ft. Worth



Hooper, Mike
Hoover, Carl Jr.
Hoover, Ione
Hoover, Jerry
Hopkins, Janet
Hoppe, Robert

McKinney
Dallas
Bedford
Arlington
Ft. Worth
Arlington



Hopper, Sheryl
Horn, Vicki
Horton, Ronald
Horton, Whatley, Jr.
Hoskins, Wayne
Hoth, Larry

Ft. Worth
Midland
Dallas
Arlington
Ft. Worth
Arlington

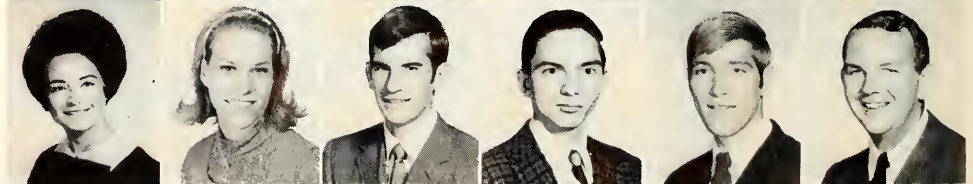

Haupt, Clelon
House, Karen
House, Tommy
Hovend, Rita
Howell, Dean
Howell, Debbie

Dallas
Dallas
Arlington
Ft. Worth
Arlington
McKinney





Howrey, Patrick
Howsley, Cristi
Howson, Karen
Hoyos, Gabriel
Hubbard, John
Hubbard, William

Wylie
Arlington
Ft. Worth
Manizales, Columbia
Ft. Worth
Dallas



Huckaby, David
Huddleston, Dennis
Hudson, Andrew
Hudson, John
Huebner, Taylor
Huff, Linda

Arlington
Grand Prairie
Dallas
Ft. Worth
Arlington
Dallas

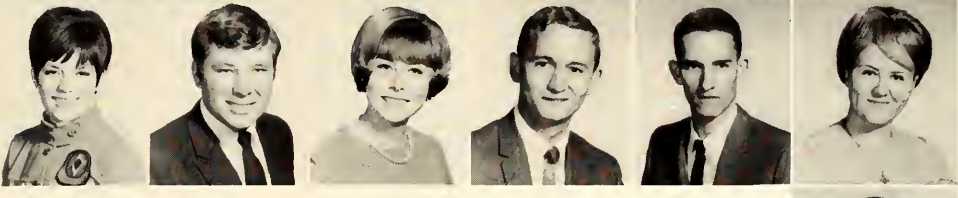

Huff, Susan
Huffaker, Gregg
Hugh, Gwen
Hughes, Harold
Hughes, Ralph
Hull, Sarah

Ft. Worth
Ft. Worth
Dallas
Arlington
Arlington
Ft. Worth

An En Ami sorority member boxes her way into a sweatshirt during Winter Olympics. The coed olympics are sponsored by Phi Delta Theta fraternity



Hummel, Joseph, Jr. Grand Prairie



Humphries, William Dallas



Hundt, Melissa Arlington



Hunnicutt, Phyllis Canyon



Hunter, Judy Dallas

Skyscraper Added To Campus Picture



Carlisle Hall, scheduled to open this fall, will be the tallest building in Arlington. It will house instructors' offices.

Huber, Don

Grapevine



Hurley, Martha

Grand Prairie



Husband, Danny

Grand Prairie



Hutchison, Don

Garland



Hutson, David

Dallas



Hutson, Phil

Grand Prairie



Hulton, Carolyn
Hyden, J. Bruce
Hysinger, Larry
Hyslop, Vicki
Imber, Marlene
Imes, Kenneth

Ft. Worth
Dallas
Carlisle, Penn.
Bedford
Ft. Worth
Jacksboro

Ingram, Penny
Ingram, Sherry
Inman, Myron
Ireson, Peggy
Irron, James
Isbell, Bob

Dallas
Dallas
Arlington
Dallas
Dallas
Stamford

Isbell, David
Ives, Gary
Jackman, Brenda
Jackson, Danny
Jackson, David
Jackson, Dennis

Irving
Cary, Ill.
Graford
Tyler
Dallas
Arlington



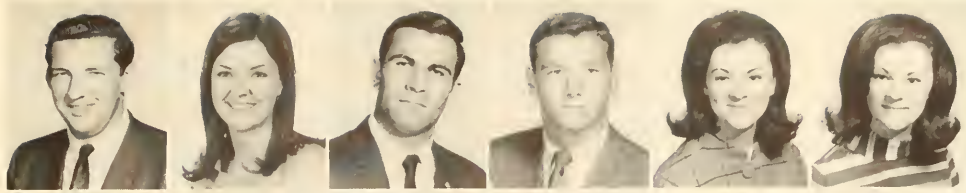

Jackson, Donald
 Jackson, Janet
 Jackson, Jerry
 Jackson, Michael
 Jackson, Vicki
 Jackson, Vicki

Burleson
 Dallas
 Euless
 Irving
 Ft. Worth
 Ft. Worth



Jackson, William
 Jacobs, Lyn
 Jacobson, Gordon
 Jacobson, Linda
 James, Buddy
 James, Claude

Arlington
 Dallas
 Tulsa, Okla.
 Hereford
 Bridgeport
 Ft. Worth

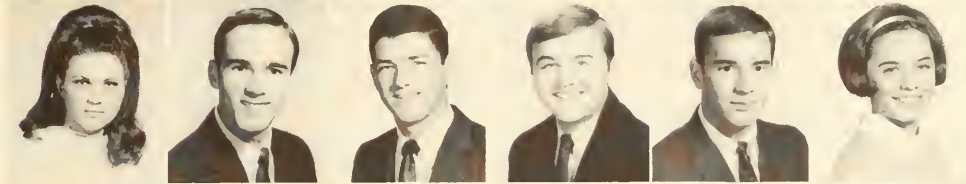

James, Cora
 James, Lyndon
 James, Marvin
 James, Robert
 Jameson, Reese
 Jamieson, Judith

Ft. Worth
 Mesquite
 Arlington
 Grand Prairie
 Abilene
 Arlington

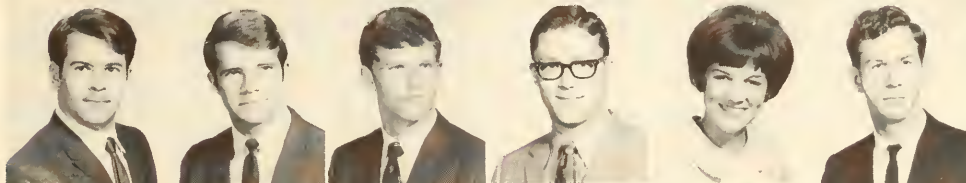

Jarrett, Boyce
 Jarrett, David
 Jarrett, Michael
 Jarrett, Robert
 Jasheway, Lynne
 Jaynes, Jimmy

Pasadena
 Euless
 Hurst
 Canyon
 Arlington
 Ft. Smith, Ark.



Jenkins, Barny
 Jenkins, Patrick
 Jenkins, Steven
 Jennings, William
 Jennison, Ruth
 Jernigan, Larry

Dallas
 Arlington
 Waco
 Irving
 Lovington, N.M.
 Ft. Worth

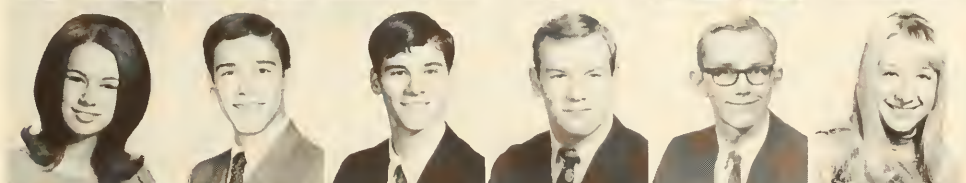

Jessud, Linda
 Jimenez, Jose
 Jobe, Terry
 Johannesen, Robert
 Johansen, Robert
 Johns, Sherrie

Irving
 Dallas
 Beeville
 Arlington
 Brounwood
 Ft. Worth



Johnson, Barbre
 Johnson, Curtis
 Johnson, David
 Johnson, Gloria
 Johnson, Gordon
 Johnson, James

Richardson
 Kennedale
 Ft. Worth
 Dallas
 Hurst
 Irving



Johnson, Jerry
 Johnson, John
 Johnson, Karen
 Johnson, Larry
 Johnson, Lawrence
 Johnson, Marge

Ft. Worth
 Arlington
 Arlington
 Ft. Worth
 Ft. Worth
 Ft. Worth



Johnson, Pat
 Johnson, Randel
 Johnson, Randy
 Johnson, Ronald
 Johnson, Walter
 Johnson, Weldon

Dallas
 Ft. Worth
 Arlington
 Gatesville
 Arlington
 Irving

Johnston, C. Michael
 Johnston, Sandra
 Joiner, Richard King
 Jones, Bill R.
 Jones, Curtis D.
 Jones, James R.

Carthage
 Arlington
 Dallas
 Dallas
 Lindale
 Dallas



Jones, Jennifer
 Jones, Karen
 Jones, Larry W.
 Jones, Linda Lou
 Jones, Marilyn
 Jones, Michael Alan

Ft. Worth
 Arlington
 Denton
 Arlington
 Grand Prairie
 Ft. Worth

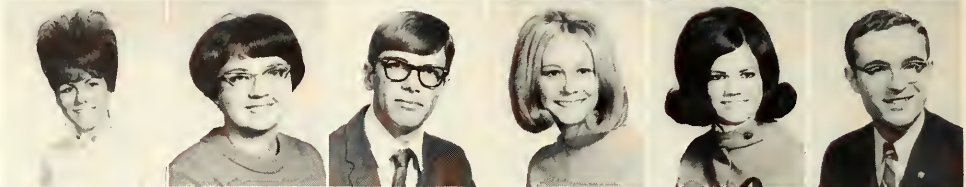

Jones, Pat
 Jones, Patsy
 Jones, Robert Peyton
 Jones, Sheralee
 Jones, S. Maureen
 Jones, Stephen Jay

Ft. Worth
 Ft. Worth
 Dallas
 Hurst
 Dallas
 Hico, Texas



Mall Construction Creates Campus Mess

Jones, William R.
 Jordan, Jerry Don
 Jordan, Paula
 Joyce, Randy
 Julison II, Robert G.
 Juricek, Michael

Dallas
 Denison, Texas
 Arlington
 Irving
 Dallas
 Dallas



Kaler, Mike
 Kam, Tommy
 Karnes, Karen
 Karr, Russell A.
 Kasberg, Johnie D.
 Kaster, Bill

Ft. Worth
 Dallas
 San Diego, Calif.
 Ft. Worth
 Garland
 Grand Prairie



Katrycz, Tolti A. Bele Field, Germany
 Kearny, Henry J.
 Keasler, Walter
 Keating, Jerome Paul
 Keck, Kelly Lee
 Kee, Ava

Dallas
 Irving
 Ft. Worth
 Wichita Falls
 McKinney

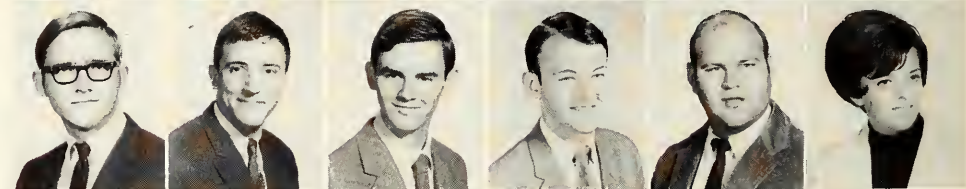

Keeley, Cynthia
 Keenan, Cassia
 Keenan, Tim
 Kell, George M.
 Kelley, Diana Lynn
 Kelley, Robert Michael

Garland
 Bedford
 Bedford
 Irving
 Dallas
 Arlington

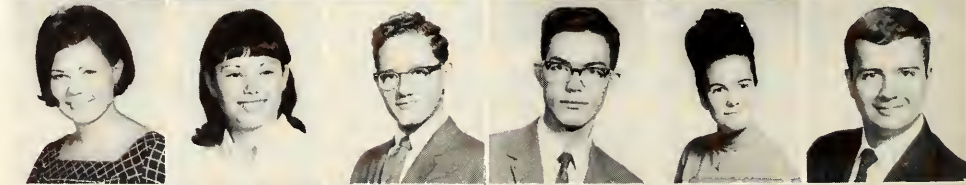

Kelley, Tommie
 Kellogg, Mary
 Kelly, M. Glen
 Kelly, Kathleen
 Kelly, Michael Smith
 Kelly, Paula

Arlington
 Dallas
 Ft. Worth
 Oakland, Calif.
 Tyler
 Arlington

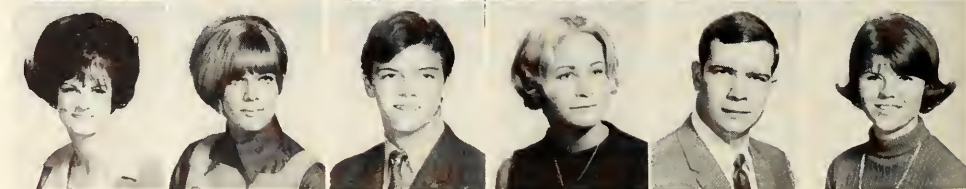



A stunt by Shorthorn photographer David Banks to illustrate the mess caused by construction of a new mall brings expressions of concern and of indifference to students' faces.



Kelly, Sandra Lynn Ft. Worth
 Kelly, William Ronald Ft. Worth
 Kelton, George Alton Henrietta
 Kempff, Pieter Ft. Worth
 Kenas, Mike Irving
 Kendrick, Charlotte Dumas



Kendrick, Jerry Hereford
 Kenigsztejn, Robert La Paz, Bolivia
 Kennedy, Dinah Lu Sedalia, Missouri
 Kennedy, James W. Marshall
 Kennedy, Karen Irving
 Kennedy, Nancy Edith Arlington

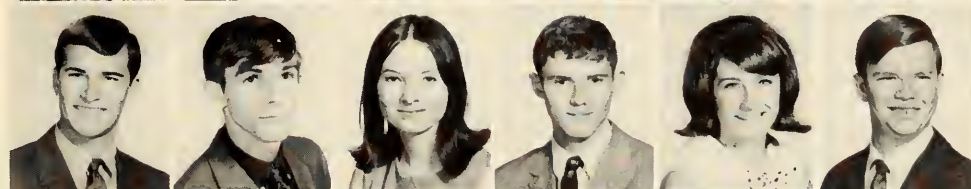

Kent, Robert S. Garland
 Kerby, J. J. Odessa
 Kerr, Sandra Dallas
 Kerr, Steve Dallas
 Kerrigan, Nancy Irving
 Kershmer, Thomas Stuart Garland

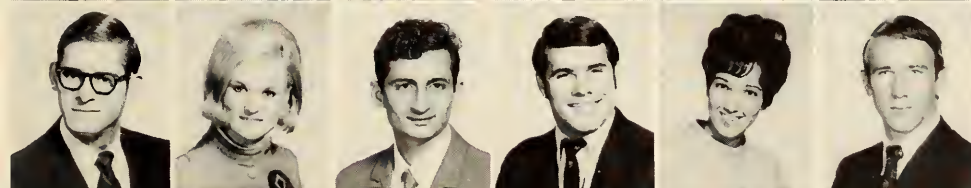

Kessel, Mark H. Ft. Worth
 Keyes, Pat Arlington
 Khavanin, Manmood Iran
 Kidd, William C. Grand Prairie
 Kildow, Kathy Ft. Worth
 Kildow, Randall Ft. Worth



Kilgore, Dee Ann Comanche
 Kilgore, Larry Lane Arlington
 Kilgore, Shirley Comanche
 Killian, Michael Gene Ft. Worth
 Kinard, Harold W. Belton
 Kincheloe, Albert M. Cross Plains

King, Billy

Irving



King, Marilyn

Arlington



King, M. Preston

Arlington



King, Phil

Cleburne



King, Ramona

Dallas



Kinsey, Sharon Marie

Arlington



King, Stephen C.

Dallas

Kirk, Judith Ann

Arlington

Kirk, Patricia A.

Dallas

Kirk, Shirley

Dallas

Kirkland, John

Mascoutah, Ill.

Kirkland, Michael W.

Irving



Kirkpatrick, Jeffrey E.

Garland

Kirkwood, Byron

Duncanville

Kisinger, George

Irving

Klein, John F.

Dallas

Klem, Alan

Arlington

Kline, Jill

Arlington



Knickerbocker, Robbyn

Abilene

Knight, Susan

Grand Prairie

Knott, Richard Douglas

Dallas

Knudson, Paul

Hurst

Koehl, Debbie

Arlington

Koncak, Eric

Dallas



William Brazzil explains Brownian motion as seen through a microscope to a freshman biology student.

Biology Studies Pinpoint Life

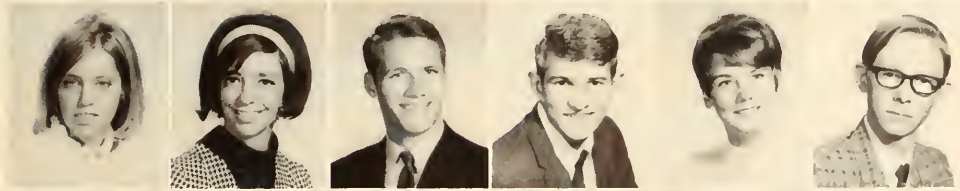

Korol, Tanya Catherine Syracuse, N.Y.
 Kramer, Debi Arlington
 Kraft, Al Grand Prairie
 Kreymer, Robert Brooks Wylie
 Krueger, Keturah L. Euless
 Krop, Keith Snyder



Kuben, Frank J. Ft. Worth
 Kubiak, Bill J. Clifton
 Kvacek, Joseph V. Cleveland, Ohio
 Lacewell, Larry Texarkana
 Lacey, Janet Arlington
 Lachmund, Roy E. Ft. Worth



LaGrone, Dona Waco
 Lacroix, Raymond E. Austin
 Lakes, Larry Irving
 Lakota, Blanche Hurst
 Lamance, David Boyd
 Lamb, Johnny Earl Terrell



Lambert, Alan Mansfield
 Lambert, Charles R. Carrollton
 Lambert, Lana Mansfield
 Lamere, Suzanne Rose Irving
 Lancaster, Brenda Irving
 Lance, Mike Hurst



Landers, James Lyle Ft. Worth
 Landrith, Kris Arlington
 Lane, Mark Vernon
 Lane, Ulys III Colleyville
 Lange, Donna Irving
 Langston, Billy Grand Prairie



Langston, Evelyn Arlington
 Langston, Rickey Czarland
 Lantz, Douglas Wayne Ft. Worth
 Larimore, Sharon Mineral Wells
 Larsen, Irene Omaha, Neb.
 Larsen, Susan Omaha, Neb.

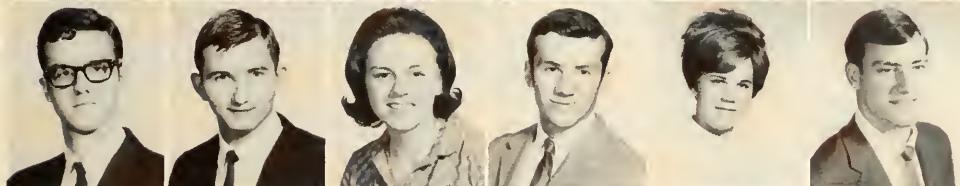

Lawler, Robert Cleburne
 Lawrence, Cleo Ft. Worth
 Lawson, Janice Marie Garland
 Lawson, Stanley Ft. Worth
 Lay, Jackie Arlington
 Laymance, Edward Earl Arlington



Leaman, Gregory Paul Osceola, Missouri
 Leaverton, Thomas H. Waco
 Lee, Karyn Kay Ft. Worth
 Lee, Richard P. Dallas
 Lee, William David Bedford
 Leeper, Dennis Wellington



Lejors, Jeanette Dallas
 Leger, Rodger Dallas
 Lemond, William Ft. Worth
 Lepenski, Bill Ft. Worth
 LeRoy, James P. Big Spring
 Lett, Nancy Arlington

Letz, Martha
 Levins, James
 LeVesque, Mary
 Levy, David
 Lewis, Daniel
 Lewis, Douglas

Ft. Worth
 Hillsborough
 Arlington
 Waco
 Dallas
 Waxahachie



Lewis, Emmett
 Lewis, Henry
 Lewis, Leigh
 Lewis, Leon
 Lewis, Mary
 Lewis, Rex

Burnet
 Arlington
 Brownwood
 Texarkana
 Dallas
 Dallas

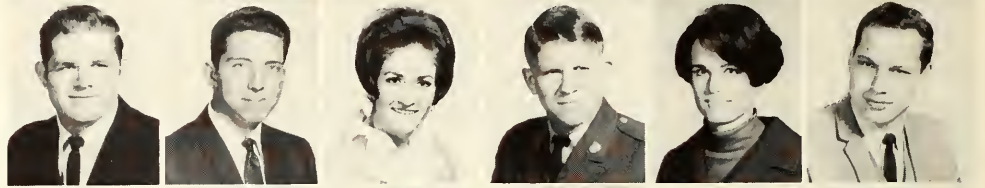

Lewis, Scotty
 Libotte, Kristy
 Lillard, J. C.
 Lilly, Barbara
 Lilly, Jim
 Lind, Jon

Dallas
 Arlington
 Ft. Worth
 Arlington
 Arlington
 Garland



Lide, Linda
 Lindecker, Mickey
 Lindsey, Ann
 Lindberg, Barbara
 Lindberg, James
 Linn, Walter

Ft. Worth
 Ft. Worth
 Ft. Worth
 Ft. Worth
 Arlington
 Dallas



Liske, Irene
 Little, Mary Beth
 Littwin, Dale
 Livesay, Don
 Livingston, David
 Lloyd, Julie

Dallas
 Arlington
 Mesquite
 Dallas
 Ft. Worth
 Ft. Worth



Lockard, Melissa
 Locke, Mary
 Locke, Wayne
 Locker, Brenda
 Loftis, Bruce
 Logan, Luann

Arlington
 Arlington
 Deer Park
 Cleburne
 Ft. Worth
 Irving



Lomax, Vickie
 London, Leigh
 Long, Linda
 Long, Roger
 Long, Roger
 Long, Sharon

Dallas
 Ft. Worth
 Austin
 Ft. Worth
 Ft. Worth
 Dallas



Long, Susan
 Longley, Alan
 Longley, Kenneth
 Looney, Harold
 Lopez, Joseph
 Lovelace, Richard

Grand Prairie
 Cleburne
 Cleburne
 Ft. Worth
 Dallas
 Crockett

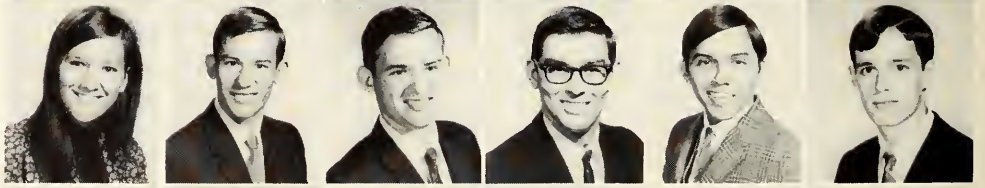

Loveless, Robert
 Lowery, Jo Anne
 Loyd, Greg
 Lubke, Fred
 Lucas, Ronnie
 Lucas, Stephen

Bradford
 Ft. Worth
 Dallas
 Grandview
 La Marque
 Dallas

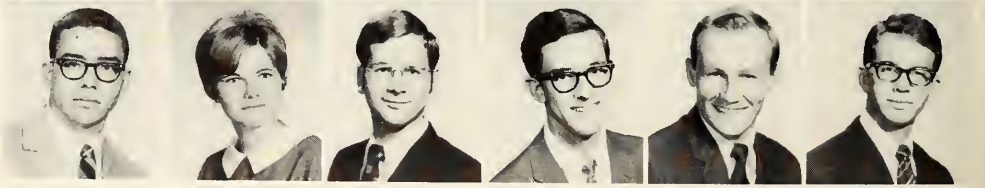

Students Find Registration Expensive



Luck, Sue
Ludwig, Jane
Luke, Robert
Lundlay, Jayne
Lyell, James
Lyles, James

Arlington
Grand Prairie
Ft. Worth
Burleson
Plano
Dumas



Lynch, Carolyn
Lynch, John
Lynch, Linda
Lynch, Margaret
Lynn, Robert
Lynn, Sharon

Ft. Worth
Arlington
Ft. Worth
Dallas
Euless
Dallas



Lynn, Tommy
McAdams, John
McCall, Ken
McCarthy, Mary Jane
McCarty, Bob
McCarty, Bradford

San Angelo
Irving
Bedford
Arlington
Dallas
Dallas



McCarty, Michael D.
McCaskill, Linda
McClaine, Karen
McClelland, John
McClendon, John
McClendon, Mark

Arlington
Dallas
Denison
Plainview
Ft. Worth
Garland

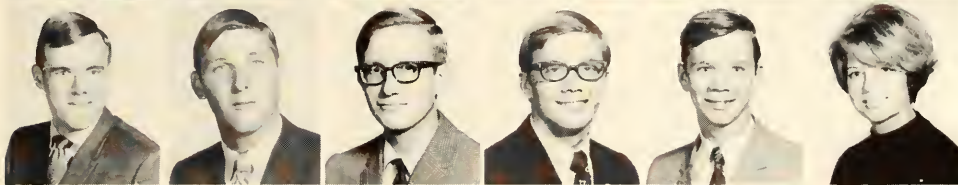

McCleskey, Robert
McClinton, Bill
McClinton, Travis
McConnell, Les
McConnell, Ronald
McCormack, Barbara

Abilene
Waco
Arlington
Arlington
Belton
Dallas

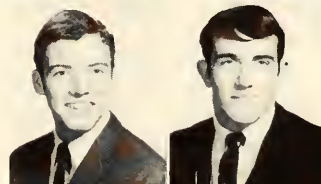

McCormack, Carl
McCormick, Jimmie

Richardson
Dallas



McCormick, John
McCoy, Mickey

Dallas
Dallas



McCrary, Kelly
McCune, Judith

Sweetwater
Arlington



McDade, Jean
McDaniel, Bob

Grand Prairie
Louisville, Ky.

Students purchase textbooks from the Student Center operated book store.



Library Lounge Provides Peace



Four students take time out in the sixth floor lounge of the library for a between classes siesta.

McDaniel, Howard Jr.
McDonald, David

Ft. Worth
Gatesville



McDonald, Elaine
McDonald, Linda

Arlington
Bedford



McDonald, Marvin V.
McDonald, Richard A.

Dallas
Dallas

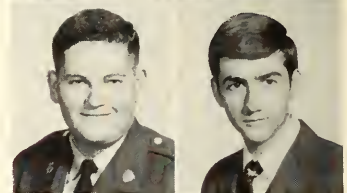

McDougal, Gary
McDowell, Sharon A.

Lackland
Desoto

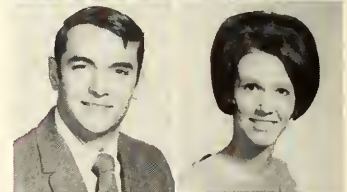

McDuff, Mike
McDuffie, John G.

Arlington
Ft. Worth



McEachern, Eric
McElroy, Joseph
McElroy, Mike
McElyea, Michael T.
McFadin, Donna
McFadin, Douglas E.

Ft. Worth
Grand Prairie
Dallas
Irving
Mansfield
Mansfield



McGee, James F.
McGee, Larry Gene
McGee, Sandy
McGihray, Don
McGill, Jerry
McGough, Sheila

Kinssland
Mesquite
Dallas
Arlington
Rhome
Denison



McGregor, Thomas A.
McGuffey, Nancy
McGuire, Patricia
McKay, Charleen H.
McKay, Charles
McKee, Frank E.

Arlington
Greenville
Arlington
Dallas
Marietta, Okla.
Ft. Worth



McKee, Guy S.
McKee, Larry M.
McKenzie, James A.
McKeown, Larry
McKinney, Jerry A.
McKown, Mike

Saginaw
Ft. Worth
Alvarado
Emory
Arlington
Ft. Worth

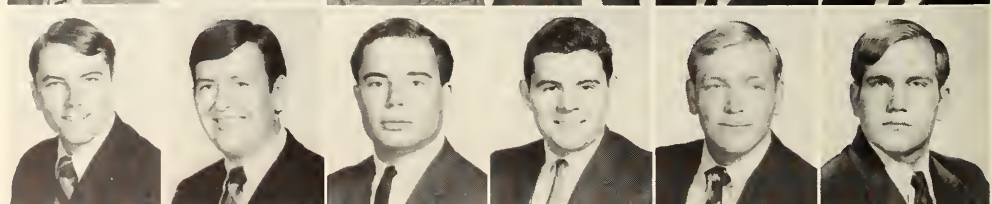



McLaughlin, A. Austin Ft. Worth
 McLaughlin, Larry Dallas
 McLaughlin, Lynda Lee Ft. Worth
 McLaughlin, J. Steven Ft. Worth
 McLean, Jeanne Grand Prairie
 McLean, John Curtis Fayetteville, N.C.



McLeland, Michael A. Dallas
 McLendon, Mary Ft. Worth
 McLerran, Linda Dallas
 McMahan, Dale K. Arlington
 McMahan, Bryan Ft. Worth
 McMillan, Mike Wayne Arlington



McMullin, Sheryl Cleburne
 McMurry, Robert J. Mineral Wells
 McMurtre, Mary S. Ft. Worth
 McNeese, Martin L. Richardson
 McNellie, Johnnie Arlington
 McNennamy, Roger N. Snyder

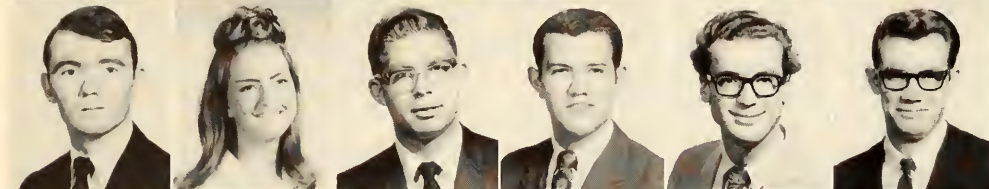

McQueen, Eual Ft. Worth
 McRae, Dawn Sweetwater
 McRight, W. C. Arlington
 McRuiz, Ronald E. Tyler
 McVean, Morris Ft. Worth
 McWhorter, Jerry Kaufman

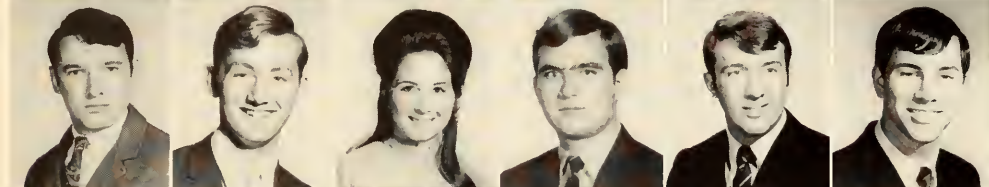

Mach, William Dallas
 Mack, Johnny, Dallas
 Mack, Karen Gail Arlington
 Macsisak, Stephen Leonard
 Madden, John McKinney
 Madewell, J. D. Jr. Ft. Worth

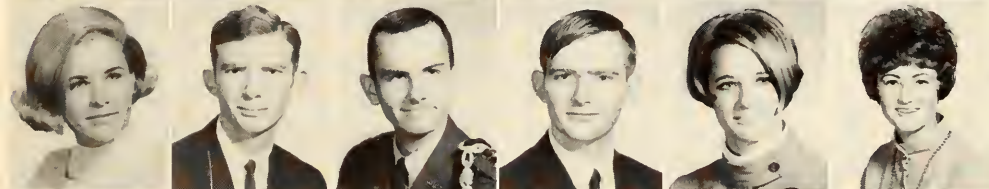

Mahan, Jeri Irving
 Mahanay, Randal Alvarado
 Mahoney, Dan Dallas
 Mahoney, Lynn Alvarado
 Maines, Dashelle Arlington
 Malcom, Martha Bedford



Malone, Georgann Garland
 Malone, Mike Springtown
 Maloney, Charlene Dallas
 Malott, Brett V. Crowley
 Maly, John Keller
 Maner, Doland Jr. Arlington

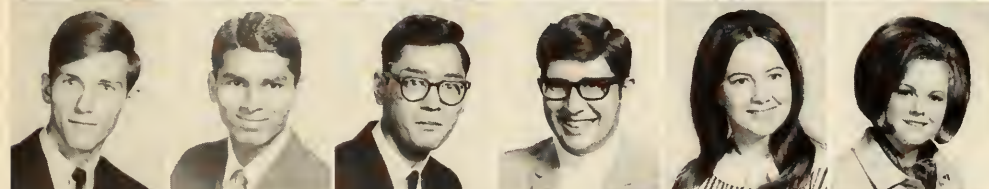

Manning, Billy Ft. Worth
 Manohar, Alloju India
 Manriquez, Nicholas Dallas
 Mantzuranis, Antonie Dallas
 Manypenny, Virginia Arlington
 Marazzini, Pam San Antonio



March, Paul Wilton, Conn.
 Marks, Dave Indianapolis, Ind.
 Marlett, Jerry Smithfield
 Mante, Marley Wichita Falls
 Marlow, Thomas Arlington

Coed Olympics Test Athletics Talents

Maroney, Mike
Marosak, David
Marques, Marie
Marsh, Paula
Marshall, Carl
Marshall, Judy

Austin
Ennis
Grand Prairie
Glen Rose
Ft. Worth
Ft. Worth



Marshall, Lynn
Marslett, David Harold
Martin, Billy G.
Martin, Carolyn I.
Martin, Chuck
Martin, Claire

Ft. Worth
Ft. Worth
Dallas
Atlanta
Ft. Worth
Irving



Martin, Danny Michael
Martin, David W.
Martin, George L.
Martin, Kay Lyn
Martin, Louise
Martin, Richard

Dallas
Mesquite
Ft. Worth
Arlington
Abilene
Brownwood



Martin, Sam
Martin, Sherry
Martin, Shirley Jo
Martin, Stephen Clark
Martindale, Maxine
Martinez, Larry

Arlington
Ft. Worth
Ft. Worth
Ft. Worth
Waxahachie
Wylie



Marzonie, Francia
Mason, Jerri
Mason, Mike C.
Massengale, Judy
Mathews, Dorothy
Mathis, Beverly
Mathis, William Roy, Jr.
Matlock, Robert
Matthews, Barbara
Matthews, Sharon
Maurer, Michael L.
Maxey, Rick

Arlington
Ft. Worth
Greenville
Arlington
Waco
Grand Prairie
Jacksboro
Bonham
Mineral Wells
Dallas
Ft. Worth
Pampa

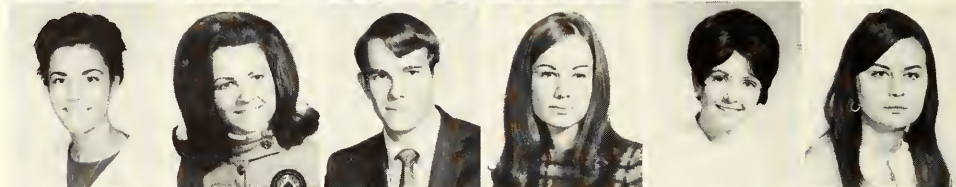

Maxwell, Robert
May, James L., Jr.
May, Cindy
Mayfield, Lynda F.
Mayhew, Jerry Michael
Mayo, Constance

Arlington
Irving
Arlington
Ft. Worth
Duncanville
Hurst



Mayo, James D.
Mayo, Stephen Hamilton
Mays, Diana
Mays, James A.
Meacham, Mike
Meador, Cynthia

Van
Dallas
Arlington
Ft. Worth
Burlison
Abilene



Meadows, Grady
Meazell, Bobby D.
Medlen, Donna Lee
Mahaffey, W. R.
Meier, Fred
Meister, Lee W.

Mt. Pleasant
Athens
Olney
Nashville, Tenn.
Dallas
Ft. Worth





Coed Toi Smith has difficulties with shot putting form in the Phi Delta Theta Winter Olympics.



Melton, Connie Earlene Hurst



Melvin, Linda Bedford



Mendez, Lou M. Dallas



Merrill, John F. Arlington



Merritt, Joe Garland

Metcalf, Roger Ft. Worth
 Meyer, Kathy Dallas
 Michka, J. M. Crockett
 Middick, Mary Hurst
 Mikel, Roisann Ft. Worth
 Milburn, Larry Cresson

Miles, Cathy Arlington
 Milke, Laura Ft. Worth
 Miller, Douglas Irving
 Miller, Kathy Grand Prairie
 Miller, Lee W. Ft. Worth
 Miller, Loyal Carrol Richardson

Miller, Pam Arlington
 Miller, Richard Grand Prairie
 Miller, Robert Ft. Worth
 Miller, Ruth Helen Dallas
 Miller, Sandra Ft. Worth
 Miller, Tommy Canton

Mills, Ronnie Euless
 Millssola, Milton Dallas
 Miner, Terre Arlington
 Minter, Larry G. Ft. Worth
 Minton, Joseph R. Mesquite
 Miracle, Cindy Dallas



Mitchell, Bill
 Mitchell, Danny
 Mitchell, David
 Mitchell, Dennis
 Mitchell, Donald
 Mitchell, Harry

Mitchell, Larry
 Mitchell, Lloyd
 Mitchell, Lionell
 Mole, Anita
 Molina, Moises
 Moncriste, Charles

Monds, Clarence
 Monreal, Wally
 Montgomery, Barry
 Montgomery, James
 Montgomery, Robert
 Monzingo, William

Moody, William
 Moon, Michael
 Mooney, Boyd
 Moore, Becky
 Moore, Cynthia
 Moore, David

Moore, Gary
 Moore, Larry
 Moore, Marie
 Moore, Morris, III
 Moore, Perry
 Moore, Richard

Eules
 Ft. Worth
 Corsicana
 Dallas
 Arlington
 Arlington

Tyler
 Arlington
 Ft. Worth
 Dallas
 McAllen
 Dallas

Arlington
 Ennis
 Ft. Worth
 Waxahachie
 Dallas
 Arlington

Waxahachie
 Ft. Worth
 Ft. Worth
 Duncanville
 Ft. Worth
 Gainesville

Ft. Worth
 Dallas
 Mesquite
 Lake Worth
 Electra
 Dallas



Cheerleaders Cindi Coulson and Jim Wallace lead the football team onto the gridiron. Cindi is in her second year of cheerleading and was 1967-68 Miss UT Arlington.

Cheerleaders Promote Gridiron Spirit



Moore, Robert Dallas
 Moore, Stanley Dallas
 Moran, Sharon Ft. Worth
 Morewski, Paul Arlington
 Morehouse, Stephen Arlington
 Morey, Gary Arlington

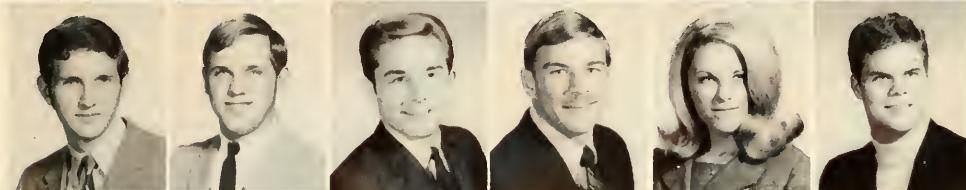

Morgan, Jimmie Dallas
 Morgan, Reed Waco
 Morin, Ronald Lawton, Okla.
 Morosco, John Irving
 Morris, Barbara Arlington
 Morris, Bill Duncanville

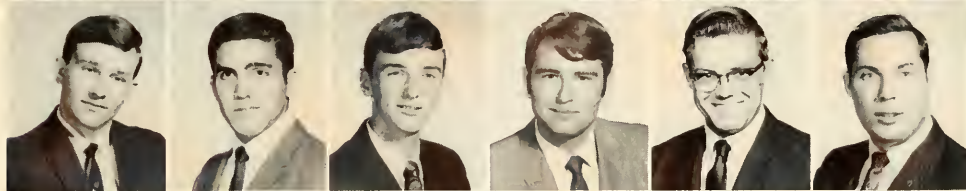

Morris, Donald Como
 Morris, Phillip Bedford
 Morris, Russ Ft. Worth
 Morrison, Kenneth Irving
 Morrison, Loris Irving
 Morrison, Michael Irving

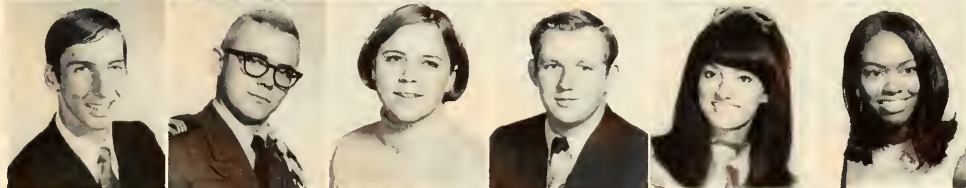

Morrison, Ronnie Denison
 Morrow, James Arlington
 Morrow, Jane Arlington
 Morrow, Johnny Ft. Worth
 Morse, Bobby Irving
 Morton, Nelle Ft. Worth

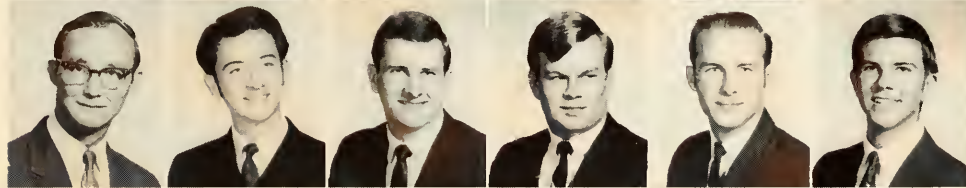

Morton, Bill Sweetwater
 Moses, Dale Dallas
 Moss, Kent Dallas
 Motley, Jerry Rhame
 Motley, Lavon Chico
 Motley, Ronnie Ft. Worth



Moulder, Dennis Dallas
 Moulder, Patricia Grand Prairie
 Moyer, William Garland
 Mozeisek, Michael San Antonio
 Mozelewski, Robert Mesquite
 Mulder, Andrea Ft. Worth

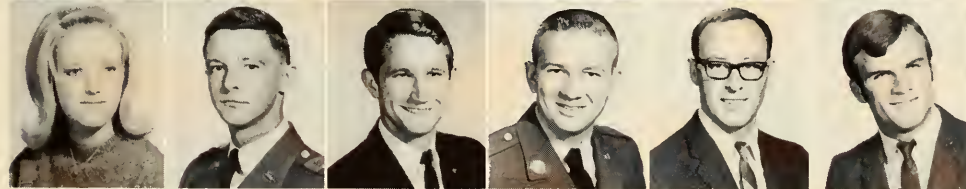

Mullican, Mary Ft. Worth
 Mullins, Jerry Ft. Worth
 Muphree, James Hamlin
 Murphy, David McKinney
 Murphy, Frank Arlington
 Murphy, George Arlington



Murphy, John Dallas
 Murphy, Larry Ft. Worth
 Murphy, Marsha Denison
 Murphy, Richard Houston
 Murphy, Teresa Ft. Worth
 Musacchio, Fred Dallas



Musser, Steven Arlington
 Myers, Christine
 Myers, Gloria Mansfield
 Myers, Pam Ft. Worth
 Mynar, Joe Abbott
 Myrtis, Jordon Dallas

Nail, Linda
Nance, Aron
Nataneti, Arom
Naylor, Terry
Neal, David
Neal, Jamie

Ft. Worth
Dallas
Bangkok, Thailand
Waxahachie
Ft. Worth
Hurst



Neal, Larry
Neal, Nancy
Neal, Susan
Neal, Terry
Neely, Jane
Neely, Don

Waxahachie
Britton
Bedford
Arlington
Alvarado
Irving



Neely, Russell
Neiswander, Jaci
Nelson, Barbara
Nelson, Claiborne
Nelson, Gary
Nelsony, James

Richardson
Arlington
Irving
Dallas
Dallas
Waco



Neumann, Gaylon
Neville, John
Nevison, David
Newberry, Doris
Newquist, Keith
Newquist, Kraig

Cuero
Dallas
Dallas
Ft. Worth
Dallas
Dallas

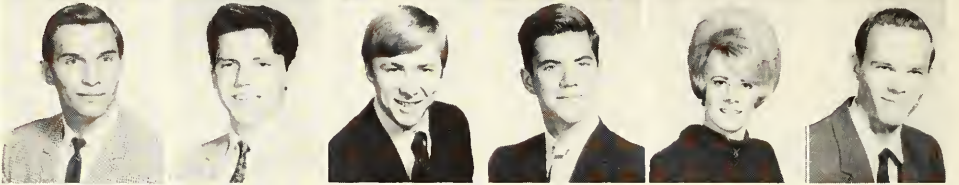

Nicholls, Susan
Nichols, Thomas
Nichols, Walter
Nichols, William
Nickell, Mike
Nikols, Fred

Arlington
Grapevine
Austin
Ft. Worth
Dallas
Dallas



Nixon, John
Noell, Robert
Norris, Danny
Norris, Larry
Norris, Penny
North, Donald

Irving
Dallas
Ft. Worth
Grand Prairie
Arlington
Cleburne



Northcutt, Jeanie
Norton, Thomas
Nosal, Craig
Novak, Gene
Novotny, David
Nunn, Pam

Dallas
Abilene
Dallas
Bentlyville, Penn.
Dallas
Ft. Worth



Nystrom Barbara
Oates, Jerry
Oates, Allen
Oats, Roy
Obert, Grace
Oblak, John

Dallas
Ft. Worth
Mesquite
Mesquite
Ft. Worth
Ft. Worth



Odeh, Mohammed
Olcott, Eric
Oliver, Sheila
O'Neal, Suzan
Ord, Biff
Orthwein, Shirley

Palestine, Jerusalem
White Oak
Hunting Beach
Dallas
Dallas
Irving



College Education Includes Everything



Ortman, Christie
Osborne, Lynn
Ots, Sandy
Overbeek, Ronald
Overton, Phillip
Overton, Robert

Smiley
Ft. Worth
Arlington
Ft. Worth
Ft. Worth
Ft. Worth

Owen, Charles
Owen, Jan
Owen, Stephen
Pace, Melvyn
Pacheco, Alfonso
Padgett, George

Ft. Worth
Ft. Worth
Ft. Worth
Ft. Worth
Brownsville
Keller

Page, Glen
Parham, Phil
Park, Donald
Parker, Dick
Parker, Fred
Parker, Lynn

Arlington
Abilene
Ft. Worth
Wichita Falls
Ft. Worth
Rockwall

Parker, Marshaellen
Parker, Michael
Parker, R. L.
Parker, Richard
Parker, Stephen
Parker, Tom

Smiley
Dallas
Ft. Worth
Ft. Worth
Arlington
Arlington

Parks, James
Parrish, Bruce
Parrish, Gene
Pascador, Mary
Patel, Maqbool

Ft. Worth
Bethel Park, Pa.
Ft. Worth
Arlington
Karachi, Pakistan

Empty again!



Patrick, Christopher

Odessa



Patterson, Donald

Ft. Worth



Patterson, Garry

Ft. Worth



Patterson, H. Daniel

Pampa



Patterson, Linda

Ft. Worth



Patterson, Margaret

Houston

Patterson, Randal

Winnsboro

Patterson, Shirley

Ft. Worth

Patton, David

Arlington

Paxton, Orsen

Arlington

Payne, Gary

Arlington

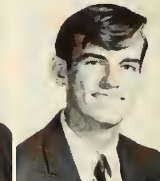

Payne, James

Grand Prairie

Payne, Lauran

Arlington

Payne, Martha

Azel

Pearson, Sylvia

Ft. Worth

Pechal, Johnnie

Belton

Peck, Dennis K.

Ft. Worth



Perry, David

Wichita Falls

Pehkonen, Elaine

Ft. Worth

Peniston, Anthony

Arlington

Penn, Nathan J.

Dallas

Pennock, Len

Texas City

Penny, Kenneth

Mabank

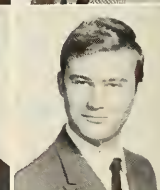

Perez, Ernest

Ft. Worth

Perkins, Peggy

Arlington

Perricone, Marilyn

Arlington

Perricone, Maria

Ft. Worth

Peters, Charles

Dallas

Peters, Jennifer Kay

Arlington

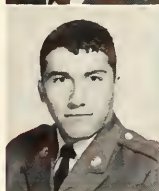

Students reluctantly leave the Hereford Student Center for their early morning classes.

8:00 Classes Draw Many Early Risers



Peters, William Ft. Worth
 Peterson, James Steven Dallas
 Peterson, Richard DeSoto
 Petri, Clarence J. San Antonio
 Pflaster, Ziegfried S. Dallas
 Pfeffer, Eugene Dallas

Phelps, Russ Ft. Worth
 Philley, Martha K. Dallas
 Phillips, Elliene La Rue
 Phillips, Kenneth Ray Arlington
 Phillips, Ted Pampa
 Phipps, William H. Arlington

Pickard, David Grand Prairie
 Pickett, Robert E. Ft. Worth
 Pigg, Kenneth R. Waxahachie
 Piles, Jimmy Waldron, Arkansas
 Pinson, David Rio Vista
 Pinion, Michiel Sherman

Pinkerton, Bill Ft. Worth
 Piotrowski, Carol Austin
 Pitchford, Robert Lubbock
 Pittman, Kerry Waxahachie
 Plattner, Arden Grand Prairie
 Pleiner, David J. Ennis

Plowien, Jack Arlington
 Podsednik, William Ft. Worth
 Poindexters, Susan Irving
 Polk, B. J. Ft. Worth
 Polk, Kenneth R. Kerrville
 Pond, William C. Richardson

Pool, Robert A. Plainview
 Poore, Roger A. Garland
 Pope, David L. Irving
 Pope, Linda Arlington
 Porterfield, Michael Italy
 Potter, Toni Dallas

Potts, Sammy J. Bridgeport
 Pouzar, Robert Dallas
 Powell, James R. Abilene
 Powell, William K. Ft. Worth
 Powell, William P. Elmira, N.Y.
 Poyner, Wesley J. Jacksboro

Prado, Jose McAllen
 Prater, Susan K. Ft. Worth
 Prather, Val Vance Arlington
 Prehoditch, Kenneth E. Ft. Worth
 Preston, John R. Sulfer Springs
 Preston, Mike Lubbock

Price, Kenneth R. Arlington
 Prince, Mel Dallas
 Pringle, James Irving
 Privett, Freddy Mansfield
 Prochaska, Frank J. Ft. Worth
 Procter, Sandi Abilene

Provence, Sam
 Pruitt, Carroll Lee
 Pruitt, Leonard E.
 Ptacek, John W.
 Puckett, Gary Lynn
 Pugh, Sheri

Arlington
 Ft. Worth
 Haltom
 Grand Prairie
 Joshua
 Arlington



Purdy, Ira Odell
 Purdy, Mevanee
 Puryear, Bob
 Putman, Tony G.
 Pullen, Thomas E.
 Puyear, Glenn W.

Ft. Worth
 Ft. Worth
 Dallas
 Hughes Springs
 DeSoto
 Livingston



Pyle, Jerry
 Quarles, Bill
 Quattlebaum, James
 Quillin, Carla
 Quillin, Sandi
 Quinn, William A.

Kerrville
 Pampa
 Athens
 Grand Prairie
 Seattle
 Arlington



Rabeck, Randy L.
 Rabroker, Mary
 Radell, Stanley
 Rador, Chris
 Raimondo, James
 Rakes, James M.

Grand Prairie
 Dallas
 Grand Prairie
 Dallas
 Trenton, N.J.
 Hurst

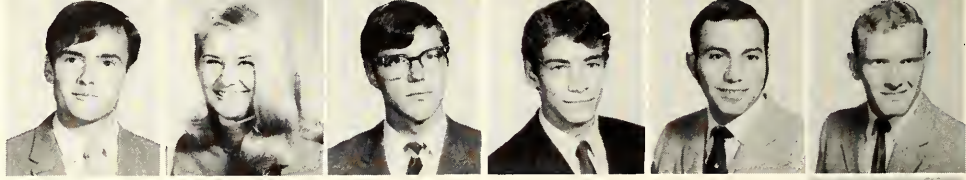

Ramirez, Mario

Texarkana



Ramsey, Michael J.

Dallas



Randall, Susan

Arlington



Range, Fritz S.

Tripoli, Libya



Rankin, James G.

Lewisville



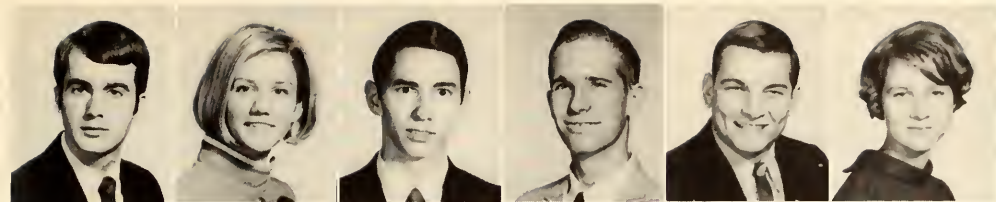

Ransom, Jon
 Rapps, Beth
 Ratcliff, Howard T.
 Ratcliff, Robert
 Raven, Craig
 Rawlings, Virginia

Arlington
 Ft. Worth
 Ft. Worth
 Ft. Worth
 Austin
 Kopperl



Rawlinson, Linda
 Rawls, A. Donald
 Ray, Brett
 Ray, Linda
 Ray, Melvin
 Ray, Michael S.

Cedar Hill
 Garland
 Ft. Worth
 Garland
 Hurst
 Arlington

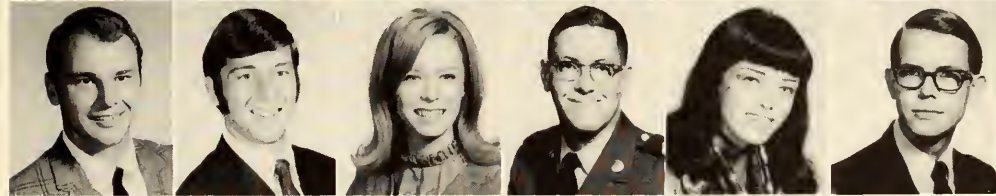

Ray, Phillip
 Ray, Roger
 Ray, Vicki
 Ray, William Lee
 Raymond, Suzan
 Reader, A. L. III

Ft. Worth
 Ft. Worth
 Richardson
 Arlington
 Irving
 Ft. Worth



Ream, Linda
 Redmon, Nancy J.
 Reed, Roger
 Reeder, Keith Elton
 Reese, Martha
 Reese, Richard R.

Ft. Worth
 Denison
 Ft. Worth
 McKinney
 Arlington
 Ft. Worth



Reeves, Bobby John
 Reeves, Danny Lynn
 Reibenspies, Christine
 Reichenstein, Juliana
 Reichenstein, Karl
 Reid, Douglas Craig

Santo
 Grand Prairie
 Dallas
 Arlington
 Arlington
 Dallas



Reid, Susan
 Reifle, Sherry
 Reinhardt, Cindy
 Remington, Pat
 Renfro, Bryan
 Resener, Guy C.

Ft. Worth
 Hurst
 Ft. Worth
 Arlington
 Dallas
 Weatherford



Rex, Jack
 Reyna, S. Miguel
 Reynolds, Carolyn
 Reynolds, Charles
 Reynolds, Lindian
 Reynolds, Monica

Graham
 Dallas
 Irving
 Mesquite
 Carbon
 Riverside, Calif.



Reynolds, Nancy
 Rhoads, Charlene
 Rhoads, Mike A.
 Richards, Nancy
 Richards, Steve
 Richardson, Jackie

Arlington
 Kennewick, Wash.
 Dallas
 Abilene
 Ft. Worth
 Arlington

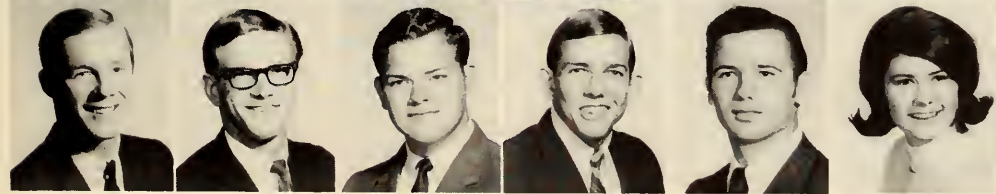

Richardson, J. D.
 Richardson, J. Michael
 Richardson, Marcus P.
 Richardson, Scott
 Richie, Gary Wayne
 Richey, Cindy

Dallas
 Arlington
 Dallas
 Ft. Worth
 Irving
 Ft. Worth

Mam'selles Publicize Fashion Show

Rickard, Keith
Riddle, John P.
Ridings, Joyce
Riley, Horace E.
Riordon, Margaret M.
Risner, Linley

Arlington
Irving
Arlington
Henderson
Arlington
Duncanville



Ritchey, Donald E.
Rittiman, Dana L.
Ritz, Gwendolyn A.
Roark, Gary
Robbins, James L.
Robbins, Larry C.

Odessa
San Antonio
Dallas
Arlington
Ft. Worth
San Antonio



Roberts, James D.
Roberts, Richard Lee
Roberts, Richard
Roberts, Ricky M.
Roberts, Sheryl
Robertson, Dan

Jacksboro
Arlington
Mineola
Irving
Dallas
Eules



Robertson, Gary Wayne
Robertson, Gwendolyn
Robertson, Michelle
Robertson, Sherry
Robinson, Alan
Robinson, DiAnn

Vernon
Arlington
Graham
Arlington
Arlington
Dallas



Robinson, Jolyn
Robinson, Larry Lee
Robinson, Hilton
Robinson, John W. Jr.
Robinson, Larry R.
Robinson, Sheila J.

Quitman
Arlington
Cleburne
Arlington
Odessa
Grapevine

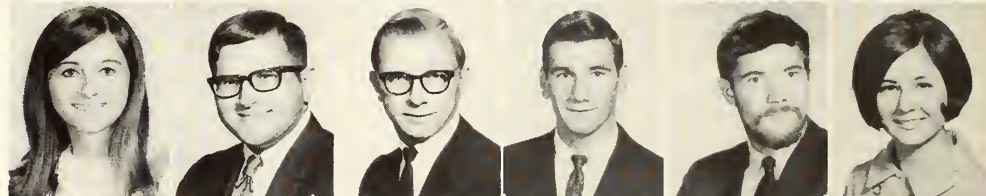

Robinson, Thomas C.
Robinson, David H.
Robison, Walt
Rodgers, F. Lee
Rodgers, Hanneline
Rodgers, Ronnie D.

Ft. Worth
Sherman
Paris
Dallas
Ft. Worth
Tripoli, Libya

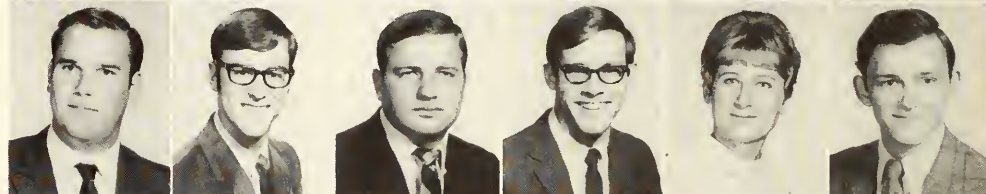

Rodriguez, Daniel
Rodriguez, Fred
Rodriguez, Henry
Rogers, Connie
Rogers, Forrest K.
Rogers, Harvey N.

Dallas
Cleburne
Seguin
Abilene
Arlington
Wichita Falls

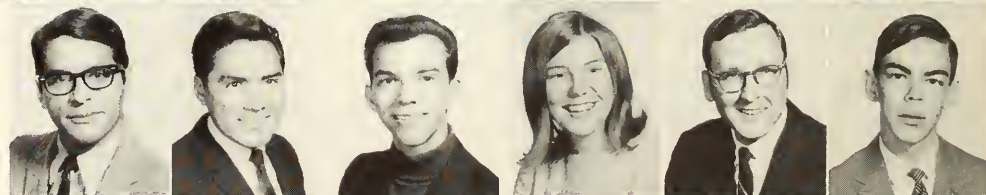

Rogers, Karen Sue
Rogers, Kay Lynn
Rogers, Linda Kaye
Rogers, Mike
Rogers, Nancy
Rogstad, Paul S.

Ft. Worth
Ft. Worth
Donna
Dallas
Mineola
Arlington



Rosa, Denise
Rose, Constance
Ross, Chas.
Ross, Michael T.
Rourke, Ruth
Rowan, Jerry Wayne

Dallas
Ft. Worth
Dallas
Ft. Worth
Ft. Worth
Dallas

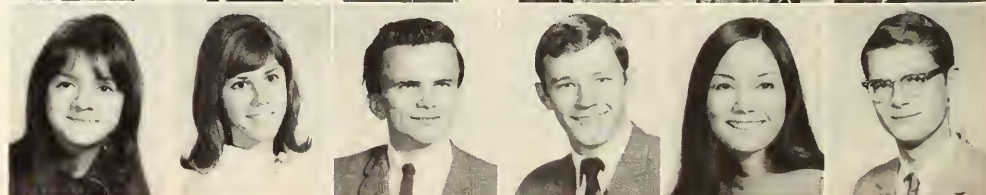

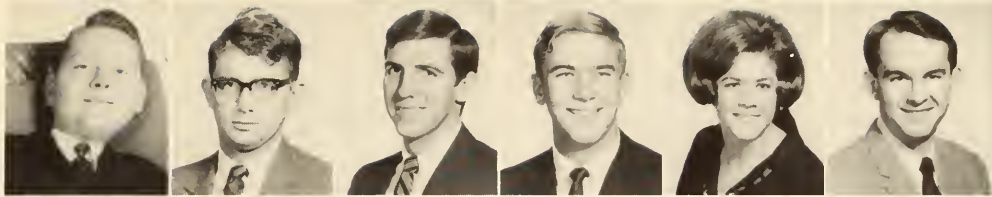

Rowe, Joe S.
 Rowley, David
 Ruff, Richard Michael
 Runyan, Douglas
 Rush, Margaret Diane
 Rushing, Larry Dwayne

Arlington
 Dallas
 Mesquite
 Arlington
 Grapevine
 Dallas

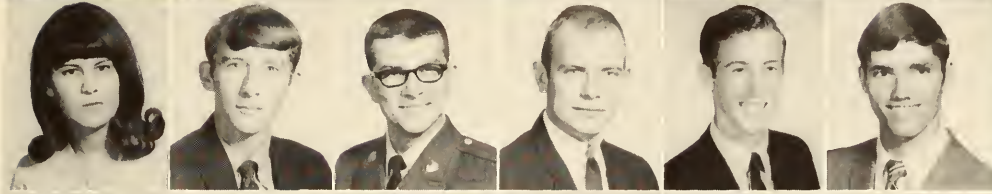

Rusnah, Sharon
 Russell, Gene
 Russell, John Vernon
 Rutherford, James
 Rutledge, Larry Dean
 Ruyle, Brian

Irving
 Palestine
 Arlington
 Dallas
 Crowley
 Irving



Rychlik, Regina
 Rylie, Mike
 Saari, Brian
 Sabatucci, Cindy
 Sabedra, Alfred
 Sage, John

Arlington
 Three Rivers
 Ft. Worth
 Arlington
 Grand Prairie
 San Angelo



Sailers, Retha
 St. Charles, Paul
 Sanborn, Clay
 Sanders, John A. IV
 Sandlin, Dickie
 Sandlin, Sandy

Arlington
 Boston, Mass.
 Garland
 Arlington
 Ft. Worth
 Ft. Worth



Sands, Barbara

Dallas



Sanford, Roger Wayne

Dallas



Sanges, Earl W.

Grand Prairie



Sard, Russell

Ft. Worth



Sarratt, Michael D.

Grand Prairie





A lone coed finds the new mall better than mud puddles for walking between classes.

Saunders, Diana Grand Prairie
 Savage, James Leslie Jr. Arlington
 Saxon, Curtis J. II Dallas
 Scaggs, Clarence Maxwell Irving
 Scaggs, James Stephen Ft. Worth
 Scarborough, James A. Arlington

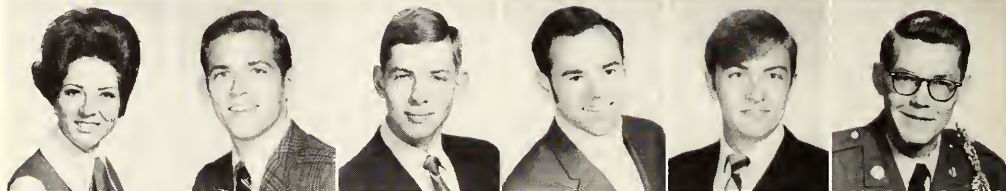

Schaffner, Daniel Ft. Worth
 Scheck, Marilyn Ft. Worth
 Scheuermann, Michael Carl Dallas
 Schick, Sharon Ann Houston
 Schmalzried, Karla Arlington
 Schneider, Charles Lee Arlington



Schroeder, Susan Ft. Worth
 Schulz, James
 Schuman, Duane Louis Ft. Worth
 Schuster, Judy Ann Aliquippa, Pa.
 Schwind, Marian Breckenridge
 Scott, Horace Jr. Terrell



Scott, Joel Dan Mesquite
 Scott, J. Richard Mansfield
 Scott, Lynn Irving
 Scott, Michael Dallas
 Scott, Pamela Arlington
 Scott, Sharon Denison



Scruggs, Rene Arlington
 Scully, Christy Ft. Worth
 Searcy, Bobby C. Ennis
 Sechrist, Rhonda Carol Hurst
 Secord, Charles Dallas
 Seifert, Arthur F.



Completed Mall Eases Trips To Classes

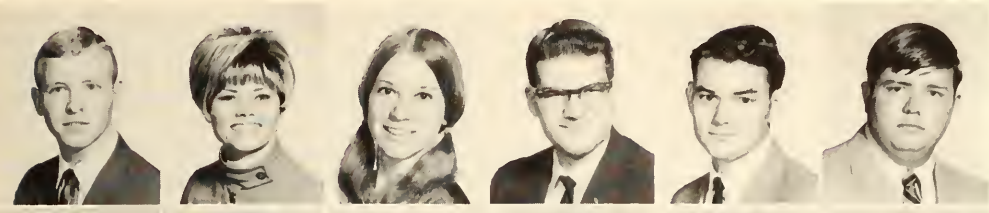

Self, Ronnie Lee
 Self, Sharon
 Senior, Alexa
 Sessom, Eugene Cole
 Sessom, George Walen
 Settle, James R.
 Terrell
 Arlington
 Ft. Worth
 Ft. Worth
 Grapevine
 Prosper



Setzer, David
 Seibold, Sharon
 Severance, Kenneth
 Sewall, Alice
 Sewall, Alissa
 Sewell, Johnny
 Dallas
 Ft. Worth
 Grand Prairie
 Palestine
 Arlington
 Dallas



Sexton, John C.
 Sexton, Judy Karen
 Sharbot, Charlotte
 Shamburger, Ken
 Shannon, Kathleen
 Sharkley, Linda S.
 Dallas
 Irving
 Dallas
 Duncanville
 Irving
 Plainview

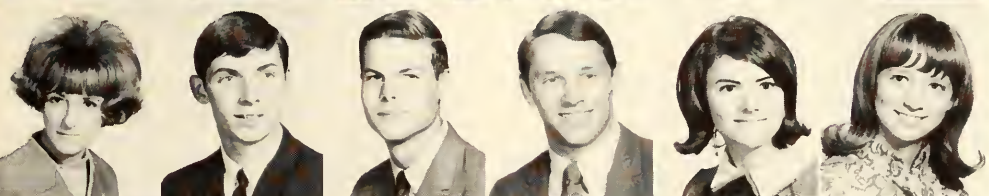

Sharp, Elaine Beth
 Shaw, Dan
 Shaw, Gary Allen
 Shaw, Joseph
 Shaw, Mildred
 Shaw, Patricia Anne
 Irving
 Lillian
 Arlington
 Irving
 Ft. Worth
 Dallas



Shaw, Steve
 Shaw, Tex R.
 Shawver, E. Paul
 Shea, John P.
 Shear, Johnny
 Sheets, Robert
 Waco
 Arlington
 Jacksboro
 Ft. Worth
 Ft. Worth
 Ft. Worth



Sheldon, Vickie
 Shelton, Jack
 Shelton, Janet
 Shelton, Johnny
 Shepard, David
 Shepard, Wiley David
 Dallas
 Irving
 Arlington
 Athens
 Arlington
 Garland

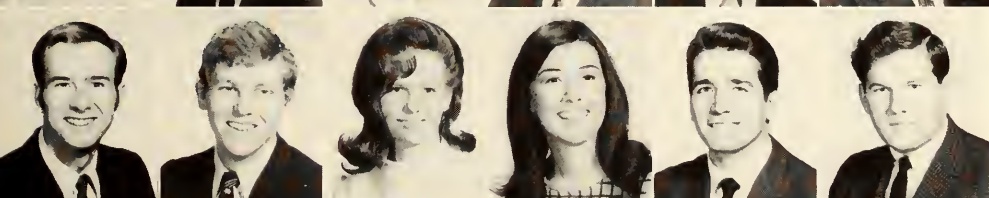

Sheppard, Jeff
 Sheppard, S. D.
 Sheppard, Elizabeth
 Shields, Kathy
 Shiflet, David
 Shinn, John
 Dallas
 Ft. Worth
 Ft. Worth
 Houston
 Emory
 Edom



Shipman, Thomas V.
 Shoup, Dan
 Shula, Judy
 Shumpert, Debbie
 Shumway, Leland Michael
 Shumway, Pat
 Pampa
 Crockett
 Ft. Worth
 Terrett
 Tulsa, Okla.
 Irving



Shuttlesworth, J. R.
 Sibley, Cynthia
 Sides, Karen
 Siebold, David
 Simmons, Kathleen
 Simmons, Larry
 Waco
 Hurst
 Garland
 Ft. Worth
 Arlington
 Lamesa

Finals Are A Time For Frowning

Simmons, Robert C.
 Simmons, Russell
 Simons, Ronnie
 Simpson, George Alan
 Simpson, Ken
 Sims, Ken

Sweetwater
 Dallas
 Ft. Worth
 Dallas
 Ft. Worth
 Duncanville

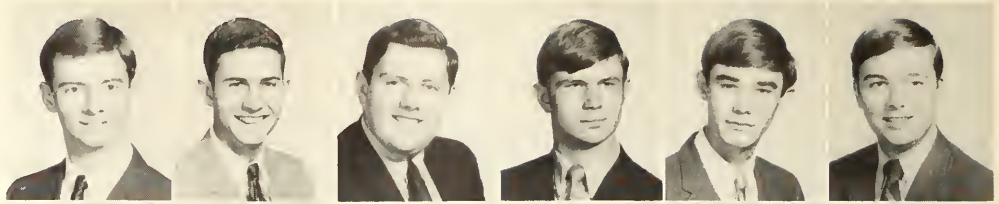

Sims, Pam
 Six, Pam
 Skelton, James W.
 Skidmore, Mike
 Skipwith, Susan
 Sladek, David

Grand Prairie
 Ft. Worth
 Irving
 Ft. Worth
 Ft. Worth
 Thrall

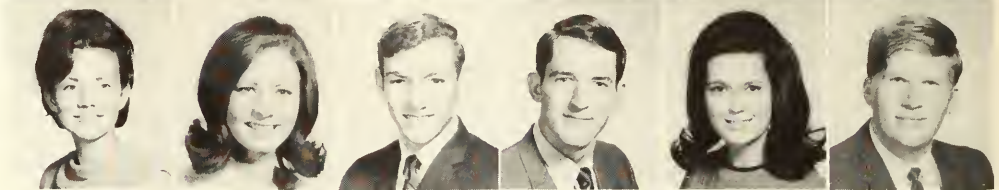

Slater, William C.
 Sloan, Donald
 Smiddy, Richard E.
 Smith, Alan R.
 Smith, Audrey
 Smith, Bradley K.

Grand Prairie
 Ft. Worth
 Arlington
 Arlington
 Ft. Worth
 Dallas

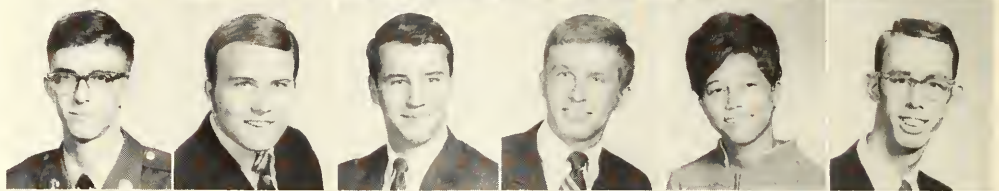

Smith, Burnice Jr.
 Smith, Charles E. Jr.

Ft. Worth

Smith, Charles Edwin II
 Smith, Charles R.
 Smith, Dawson Larry
 Smith, Donna S.

Yazoo City, Miss.
 Arlington
 Ft. Worth
 Grand Prairie
 Arlington

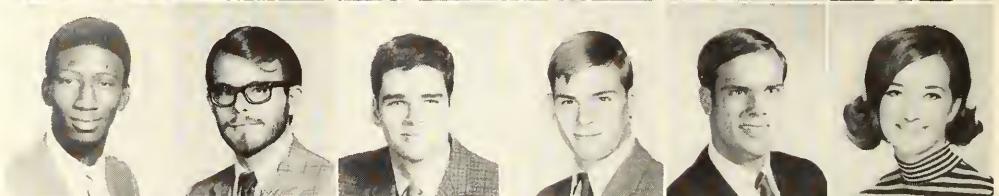

Smith, Ernest Michael
 Smith, James Michael
 Smith, Jeanie M.
 Smith, Joe Gary
 Smith, Judith Dale
 Smith, Karen Lee

Wills Point
 Irving
 Ft. Worth
 Dallas
 Arlington
 Grand Prairie



Smith, Kenny L.
 Smith, Linda J.
 Smith, Mark W.
 Small, Marvin B.
 Smith, Mary Beth
 Smith, Mary Elizabeth

Arlington
 Arlington
 Keller
 Ft. Worth
 Mansfield
 Arlington



Smith, Mike S.
 Smith, Nancy Lorraine
 Smith, Pat
 Smith, Perry
 Smith, Richard Linn
 Smith, Robert David

Ft. Worth
 Hereford
 Arlington
 Grand Prairie
 Dallas
 Garland

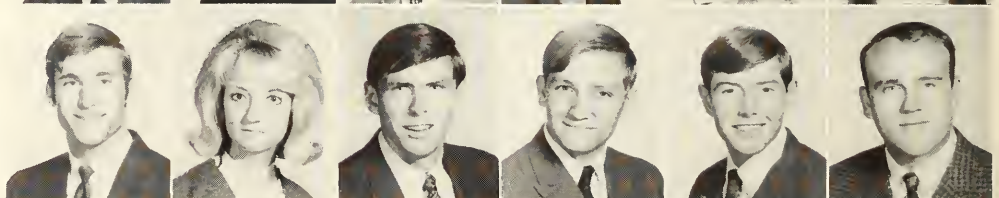

Smith, Ronald
 Smith, Rudy
 Smith, Sammie M.
 Smith, Sandra M.
 Smith, Steve
 Smith, Toi

Arlington
 Ft. Worth
 Grand Prairie
 Burleson
 Arlington
 Alvarado



Smith, V. L.
 Smithy, Stanley
 Smithgall, D.
 Smithson, Jon David
 Smothermon, Gary P.
 Snider, Victor Bruce

Arlington
 Garland
 Irving
 Grand Prairie
 Frisco
 Lindale





A pensive coed ponders her performance on final exams.



Snow, Michael Gene Dallas



Snowden, Colleen Arlington



Snyder, Jeanette Arlington



Soladay, Sharon Abilene

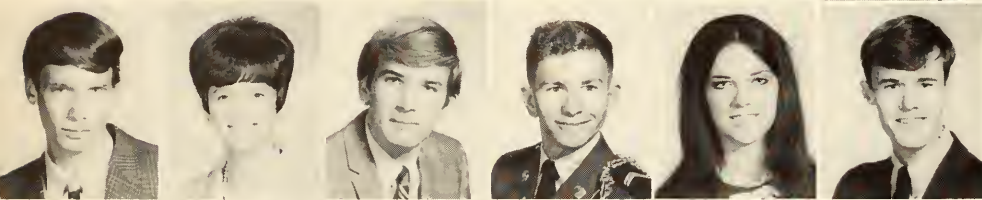

*Solberg, Skip Dallas
Solley, Donna Morris Ft. Worth
Somers, Bob Dallas
Sorenson, Charles P. Arlington
Sormrude, Nancy Clifton
Soole, Ronald Euless*



*Soward, Anne Arlington
Sowden, Christopher R. Ft. Worth
Spalding, Jim Arlington
Sparger, Anna B. Bedford
Sparks, Eddie Cleburne
Sparks, Steve Alan Dallas*



*Spence, Wm. Merle Odessa
Spencer, Paul Arlington
Spencer, Shirley Ft. Worth
Spetter, Belinda Arlington
Spiegel, Earl Lancaster
Spindor, Calvin Ft. Worth*

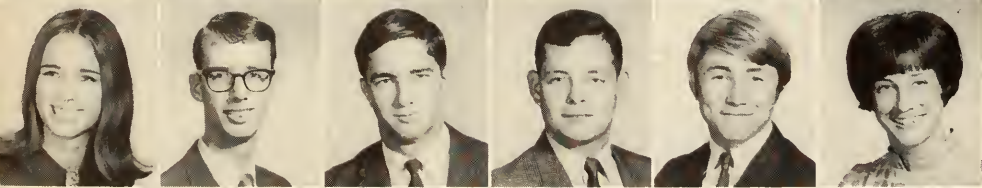

*Spivey, Janet Ft. Worth
Sprenger, John S. Dallas
Sprinkle, Philip R. Leonard
Spruce, William M. Irving
Spurlock, Michael Scott Ft. Worth
Sramek, Helen Grand Prairie*



*Stahlman, John Arlington
Stahnke, Bill Grand Prairie
Stansbury, Sherry Ft. Worth
Stanton, Terri Ft. Worth
Stark, Karen Three Rivers
Stark, Michelle Dallas*



Student Center steps are frequently occupied between classes, especially if the day is sunny.

*Stark, Judy
Starkey, Judy
Starns, Williams
Stead, Rick
Steele, Jerri
Steele, Sharon*

*Grand Prairie
Midland
Garland
Richardson
Mansfield
Hurst*



*Steindorf, Jay
Steinecke, Nancy
Stephens, Dale
Stevens, Deborah
Stevens, Karen
Stevens, Marc*

*Dallas
Arlington
Ft. Worth
Ft. Worth
Dallas
Irving*



*Stevenson, Charles
Stewart, Kenneth
Stewart, Martha
Stewart, Monte
Stiles, Robert
Stockard, Alan*

*Dallas
Longview
Bedford
Bedford
Wheeler
Saginaw*

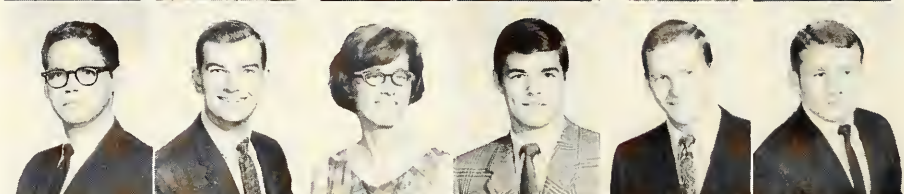

*Stoddard, Bonnie
Stokely, Charles
Stokes, Terri
Stone, Gail
Stone, Tommy
Story, Michael*

*Arlington
Arlington
Ft. Worth
Dallas
Ft. Worth
McKinney*



*Stout, Richard
Stout, Van
Stover, Patricia
Stowers, Mary
Stricker, Rusty
Stringer, Shirley*

*Arlington
Arlington
West
Ft. Worth
Arlington
Ft. Worth*



*Strittmatter, Jennifer
Strittmatter, J. W.
Strong, Cindy
Strong, Milton
Strother, John
Stroube, Esthel*

*Houston
Ft. Worth
Dallas
Hearne
Ft. Worth
Dallas*



Congregating On Steps Not Unusual



Stroup, Jerry Manitou Springs, Colo.
 Stuart, Terry Dallas
 Stubblefield, Larry Arlington
 Sturdivant, Diane Dallas
 Sulak, Marvin Hurst
 Sullivan, James Dallas



Summers, James Burlleson
 Sunna, Ghaleb Jordan
 Supak, Tom Grand Prairie
 Sustrik, Joe Arlington
 Sutherland, Debby Cedar Hill
 Suton, Debbie Irving



Sutton, Ellis Oracle, Ariz.
 Swafford, Bobby Arlington
 Swain, Michael Hurst
 Swim, James Ft. Worth
 Swindle, Evelyn Euless
 Symonds, Harold Ft. Worth



Synatzske, David Buckholts
 Talamantes, Irma Arlington
 Tandy, John Ft. Worth
 Tankersley, Michael Ft. Worth
 Tanner, Cristy Grand Prairie
 Tanner, David Euless



Tanner, Jimmy Grand Prairie
 Tapscott, Cynthia Dallas
 Taraba, Janice Dallas
 Tarbell, Randall Ft. Worth
 Tate, Steve Dallas
 Taulman, James Ft. Worth

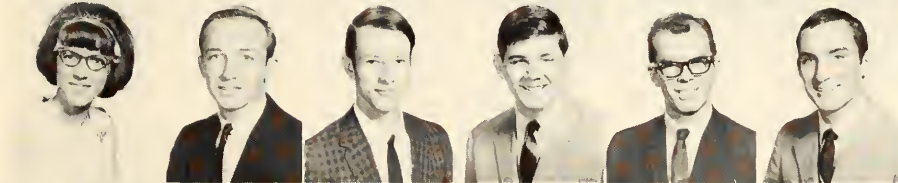

Taylor, Cynthia Arlington
 Taylor, Dan Ft. Worth
 Taylor, Dan Dallas
 Taylor, David Garland
 Taylor, Don Arlington
 Taylor, Don W. Jr. Gunter



Taylor, Freddy G. Grand Prairie
 Taylor, Nancy Ft. Worth
 Taylor, Nancy F. Grand Prairie
 Taylor, Patrick L. Irving
 Taylor, Ray Ft. Worth
 Taylor, Richard Dallas

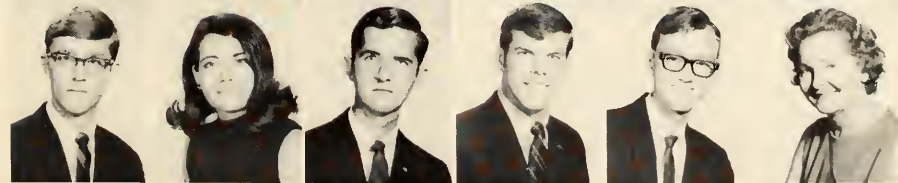

Taylor, Scott Charles Arlington
 Taylor, Valerie Ft. Worth
 Taylor, Wayne Irving
 Teague, Richard Ft. Worth
 Teague, W. C. Alvarado
 Terrell, Josephine J. Ft. Worth

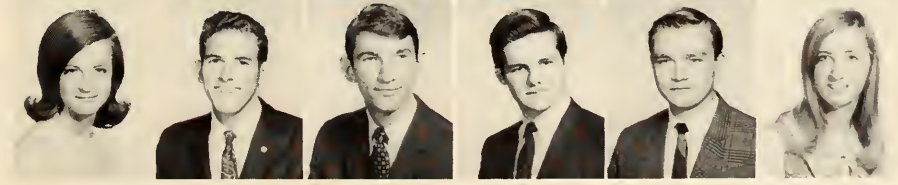

Terry, Karen Arlington
 Tetens, Leroy F. Arlington
 Teter, William A. Dallas
 Thatcher, Ken Charles Irving
 Theiss, Raymond Wyckoff, N.J.
 Thill, Karen S. Dallas

Outdoor Study Increasingly Attractive

Thomas, Cheryl Ft. Worth
 Thomas, Connie Dallas
 Thomas, David A. Dallas
 Thomas, Donna Irving
 Thomas, D. Kenneth Wills Point
 Thomas, Gary Paris



Thomas, Johnny Ft. Worth
 Thomas, Larry Lee Dallas
 Thomas, Michael Glenn Dallas
 Thompson, Billy Cleburne
 Thompson, Dewey E. Paris
 Thompson, Monique Ft. Worth

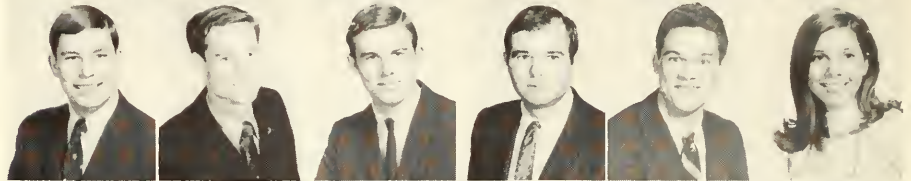

Thompson, Sally Ft. Worth
 Thompson, Sandra Dallas
 Thompson, Stanley Corpus Christi
 Thornhill, Richard H. Dallas
 Thornton, Tommy Arlington
 Thorpe, Charlie Dallas

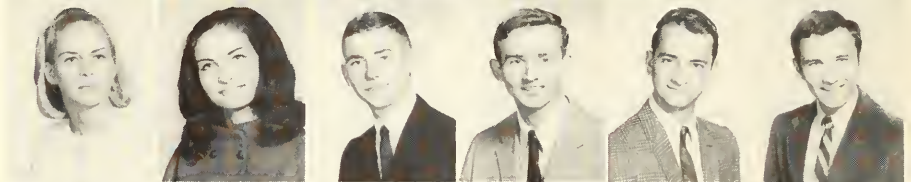

Thorwe, Harold Grand Prairie
 Threatt, Cindi Euless
 Threlkeld, Stan Arlington
 Throne, Johnny Ft. Worth
 Thurman, Carol Hudson Falls, N.Y.
 Thurman, Sam L. Arlington

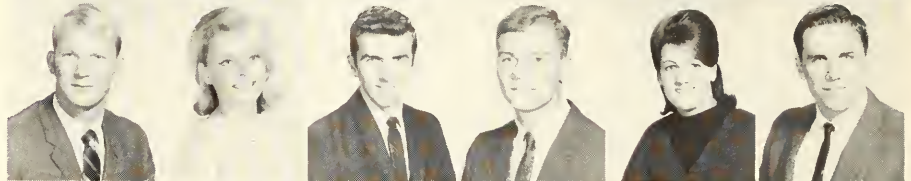

Tibey, Steve Ft. Worth
 Tidwell, Bill Arlington
 Tidwell, Carol Elaine Grand Prairie
 Tidwell, Russell M. Irving
 Tiemann, Ronald Dallas
 Tietz, Norman F., Jr. Plano



Tilghman, Glenn R. Jacksboro
 Tillery, Philpa Dallas
 Tilson, Patti Ft. Worth
 Timblin, Sara Elizabeth Arlington
 Tingle, Bob Ft. Worth
 Tipton, David Ft. Worth



Tipton, Mike Garland
 Tittle, Ronnie Dallas
 Tittle, Stephen Dallas
 Tobin, Ralph W. III Arlington
 Tobola, Candance Grand Prairie
 Toldan, Joe C. Dallas



Tolletsen, Donna Irving
 Tomas, Enriqueta P. La Habana, Cuba



Tong, Robert J. Dallas
 Totten, Barbara Ft. Worth
 Towery, John L. Bryan
 Townsend, Gloria Ft. Worth



Travis, Norman Dallas
 Trojan, Carolyn Lou Ft. Worth
 Trout, Leonard Arlington
 Troxell, Michael D. Arlington
 Tubb, L. L. Arlington
 Tucker, Hayden Joshua

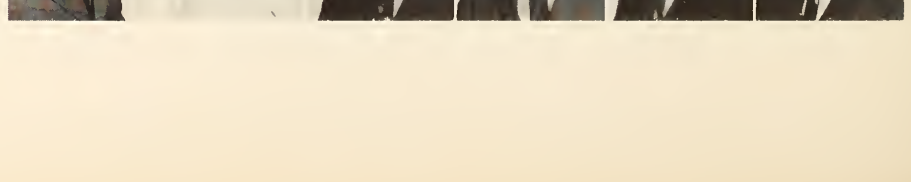

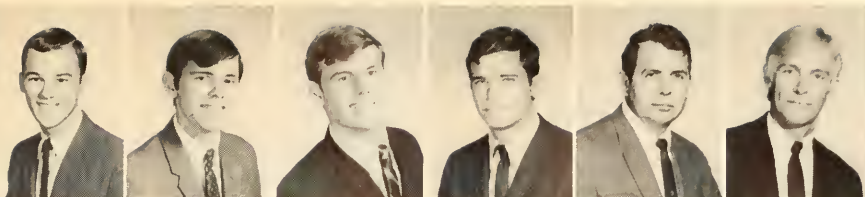

Tullos, Richard
 Turbyfill, John R.
 Turner, Charlie
 Turner, James Henry Jr.
 Turner, Jim
 Turner, Lucky

Garland
 Dallas
 Arlington
 Ft. Worth
 Ballinger
 Ferris



Turner, Terri
 Turns, Elvin B.
 Turrentine, Freida
 Tuttle, Larry Noah
 Twilley, Carl
 Tyler, Jack L.

Ft. Worth
 Mt. Pleasant
 Dallas
 Dallas
 Irving
 Arlington



As the mall becomes increasingly more complete students take advantage of the extra study area.



Underwood, Nilla
 Upchurch, Alan L.
 Uribe, Maria
 Uselton, John P.
 Uselton, Ronald W.
 Vaden, Rusty

Arlington
 Killeen
 Irving
 Nocona
 Arlington
 Grand Prairie



Van Deman, Judy
 Vanden Eykel, Marcia
 Vander Wiel, Carole
 Vandiver, Gay Lynne
 Vandiver, Larry G.
 Vann, Lyn

Cayuga
 Grapevine
 Dallas
 Arlington
 Frost
 Hurst

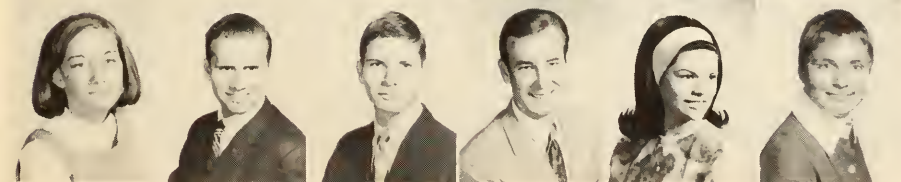

Van Winkle, Patsy
 Vasek, R. B., Jr.
 Vaughan, Tommy
 Vaughn, Jerry W.
 Vaughn, Patti
 Vavrin, Jeannette A.

Alvarado
 Arlington
 Bonham
 Kopperl
 Ft. Worth
 Joshua

Library Installs IBM Check-out System

Vaurin, Rosemary A.
Venable, Cecilia Ann
Venable, James
Venable, Lewis H.
Vermillion, Stephen Ray
Vibroek, Evelyn Hope

Joshua
Frisco
Irving
Ft. Worth
Arlington
Garland



Vicain, James L.
Vickers, Sandra
Villalobos, Cruz
Villarreal, Joe
Villasana, Linda
Vinall, Donna

Duncanville
Arlington
Abilene
Orange Grove
Richardson
Ft. Worth

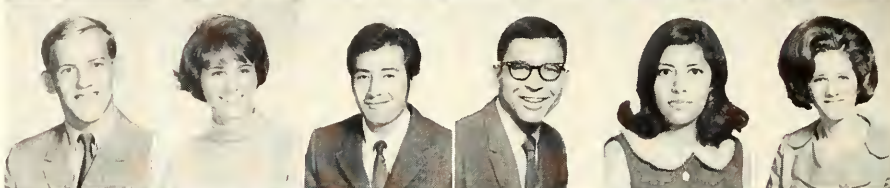

Ventura, Vince
Vinsant, Shari
Vinson, Chris
Vogt, Janis
Von Bose, David
Von Bose, Victoria

Dallas
Ft. Worth
Ft. Worth
Ft. Worth
Arlington
Arlington



Von Gonten, Montgomery

Charleston, S.C.

Vredenburg, Steven Lee
Wacha, Fred E., Jr.
Wade, David H.
Wade, Richard Daniel
Wade, Robert Don

Arlington
Palestine
Dallas
Merkel
Dallas

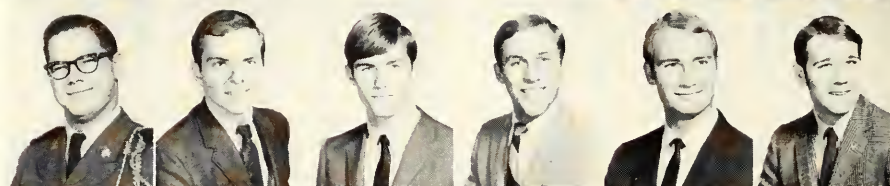

Waggoner, John B.
Wakefield, John W.
Walden, Kirk D.
Walker, Barbara G.
Walker, Bill
Walker, Grady D.

Arlington
Dallas
Ft. Worth
Ft. Worth
Dallas
Ft. Worth



Walker, Jo Janet
Walker, Sharon
Walker, Susan-Gail
Wallace, Cathy Lynne
Wallace, Floyd B.
Wallace, Max H.

Ft. Worth
Mesquite
Arlington
Irving
Grapevine
Saginaw



Waller, Charles
Waller, Gary D.
Waller, S. L., Jr.
Waller, William E.
Walling, Norman D.
Walsh, Patricia S.

Hurst
Dallas
Amarillo
Duncanville
Linz, Austria
Grand Prairie

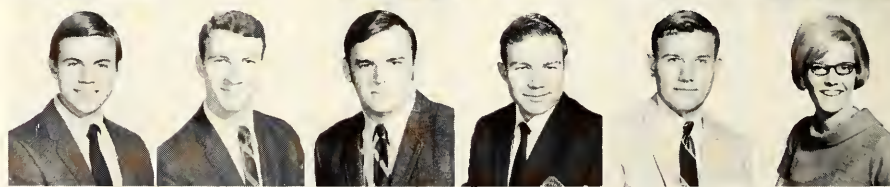

Walsh, Mary
Walter, Carole
Walter, Mary
Walters, Lloyd Wayne
Walther, Bill H.
Walton, Gene

Arlington
Ft. Worth
Waco
Breckenridge
Ft. Worth
Ft. Worth



Walton, Mallard R.
Wampler, John
Wang, Tse-Wei
Ward, Andrew C.
Ward, Barbara A.
Ward, Donna J.

Houston
Arlington
Irving
Richardson
Ft. Worth
Arlington

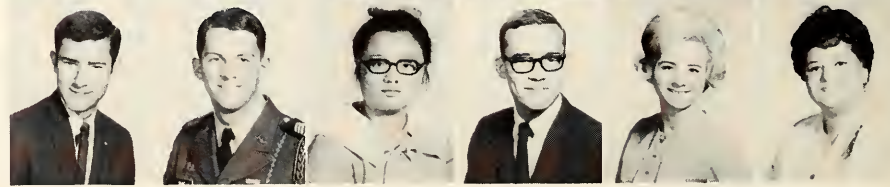



Ward, Geneva

Hamlin



Ward, Patricia Jane

Arlington



Warila, Dale

Ft. Worth



Warkentin, John B.

Ft. Worth



Warner, Michael

Arlington



Mrs. Norweita Graham, library assistant, shows off the new computer check-out system as Rudy Moralez and Linda Pope look on.



Warren, Bob D.

Seagoville



Warren, Clemmie

Ft. Worth



Warren, David

Ft. Worth



Warren, Jack

Ft. Worth



Warren, Mary

Abilene



Washington, Reginald

Ft. Worth



Waters, John F., Jr.

Dallas



Waters, Michial D.

Garland



Watkins, John D.

Irving



Watkins, Stephen

Grand Prairie



Watson, Albert L.

Mineral Wells



Watson, Frances M.

Amarillo



Watson, James

Ft. Worth



Watson, Tracy

Frisco



Watson, Vicky

Irving



Watson, W. Raymond

Dallas



Watters, Joyce

Arlington



Weatherall, Pam

Irving



Weatherhead, Harriet Ida

Weatherford



Webb, James

Richardson



Webb, John C.

Dallas



Webb, Kathy

Arlington



Webb, Larry Wayne

Bowie



Webb, Spencer E.

Arlington

Webb, Thomas K. Ft. Worth
 Weber, Helen Richardson
 Webster, Dave Dallas
 Weeks, Glenn E. Dallas
 Wehman, Richard Arlington
 Weik, Russel Ft. Worth

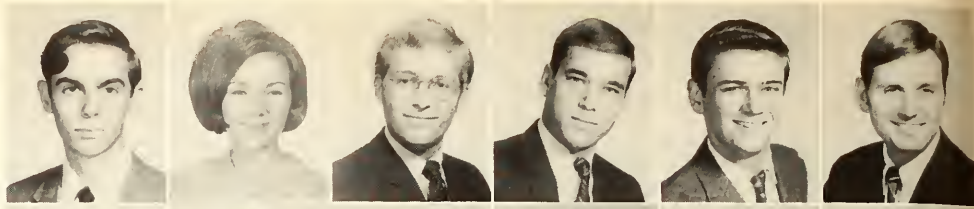

Weise, Durwin Lee Irving
 Weiss, Carol McGregor
 Weiss, Floyd R. San Antonio
 Welborne, Ellen Grand Prairie
 Welch, Charles V. Arlington
 Welch, James D., Jr. Grand Prairie

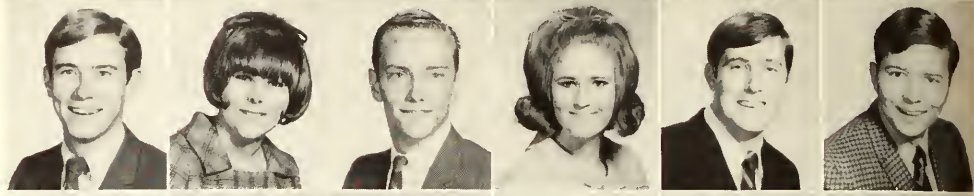

Welch, Jordan Grand Prairie
 Weldon, J. Phillip Arlington
 Wells, Charles W. Amarillo
 Wenzel, Edward Hamilton
 Wentz, Bruce D. Ft. Worth
 West, Cynthia C. Atlanta



West, Dicky Walter Breckenridge
 West, Louis C. Dallas
 West, Mary Anne Arlington
 West, Robert A. Brownwood
 West, Wes Abilene
 Westbrook, Lee Ft. Worth



Westbrook, Linda Jo Waxahachie
 Westbrooks, Donald J. Waco
 Westfall, Gary Arlington
 Westmoreland, James Larry Ft. Worth

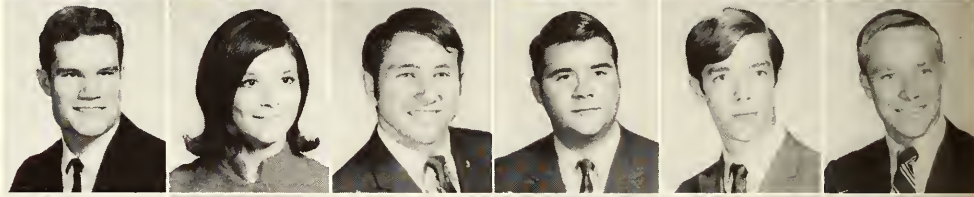

Wharton, Michael L. Ft. Worth
 Whiddon, Mac Dallas

Whisenant, Martha A. Burleson
 White, Amos Craig Clifton
 White, Bill W. Bridgeport
 White, Lawrence V. Azle
 White, Mark W. Dallas
 White, Patrick Grand Prairie

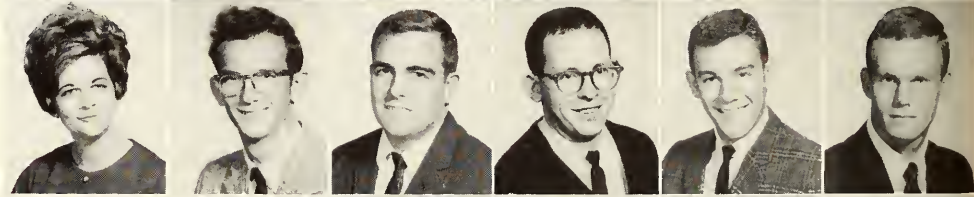

White, Richard J. Cleburne
 Whiteside, Alvin W. Waco
 Whiteside, Betty L. Hurst
 Whiteside, Steve Dallas
 Whittaker, Roger DeSoto
 Whittenberg, Alice Arlington



Wible, Donald B. Philadelphia, Pa.
 Widener, Karen San Antonio
 Widman, Ralph Arlington
 Wier, John P. Ft. Worth
 Wiggins, Paul Maypearl
 Wiley, Robert Ft. Worth



Wilkerson, Martha Ann Ft. Worth
 Wilkes, Steven Hayes Dallas
 Wilkins, Leslie Waxahachie
 Wilkinson, Dona Dallas
 Willey, Stephen D. Richardson
 Williams, Billy R. Saginaw



Enrollment Expands To Above 12,500



Williams, Carley D. Ft. Worth
 Williams, Gary L. Dallas
 Williams, Jacklyn K. Hurst
 Williams, Johnny Arlington
 Williams, Karl Memphis, Tenn.
 Williams, Kathleen D. Whittier, Calif.



Williams, Linda Grand Prairie
 Williams, Mary Eugenia Irving
 Williams, Nancy Dallas
 Williams, Patrick N. Arlington
 Williams, Roger Breckenridge
 Williams, Royce W. Ft. Worth



Williams, Stanley Garland
 Williams, Suzanne Arlington
 Williams, Tommy Arlington
 Williams, Vickie Ft. Worth
 Williams, Woodrow Ft. Worth
 Williamson, Jimmy W. Terrell



Williamson, Richard Garland
 Williford, Tony Hillsboro
 Willis, James M. Tyler
 Willis, Lou McKinney
 Willmington, Susan Ft. Worth
 Wilmoth, Tracy W. Ft. Worth

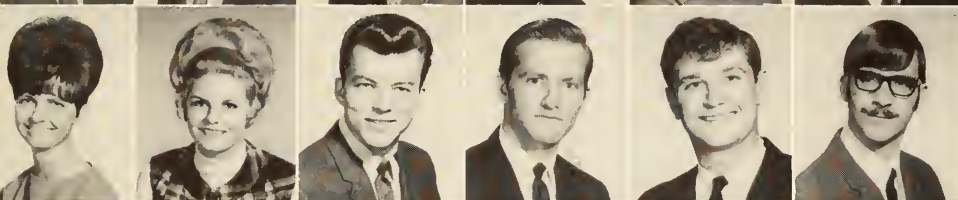

Wilson, Beverley Irving
 Wilson, Carolyn Dallas
 Wilson, David K. Arlington
 Wilson, Dexter L. Dallas
 Wilson, Don L. Cross Plains
 Wilson, James Lyle Jacksboro

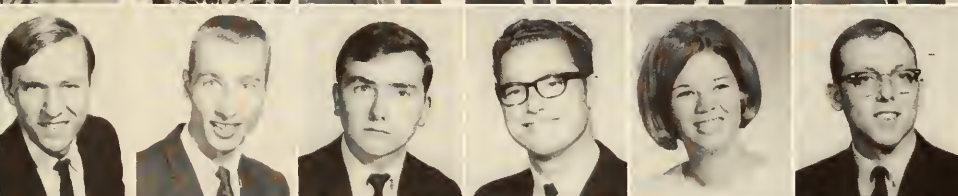

Wilson, Leon M. Ft. Worth
 Wilson, Lewis Ft. Worth
 Wilson, Mark A. Dallas
 Wilson, Michael L. Ft. Worth
 Wilson, Paula Kay Ft. Worth
 Wilson, Ralph T. Arlington



Wilson, Richard Arlington
 Wilson, Robert Clifton Ft. Worth
 Wilson, Robert E. Dallas
 Wilson, Rodney Dallas
 Winchester, Calvin W. Dallas
 Winegar, Libby Arlington



Winfred, English Arlington
 Wingrove, Richard Plainview
 Winter, Dick Euless
 Winters, Rick Tulsa, Okla.
 Winton, James M. Ft. Worth
 Wirtz, Robert Ft. Worth

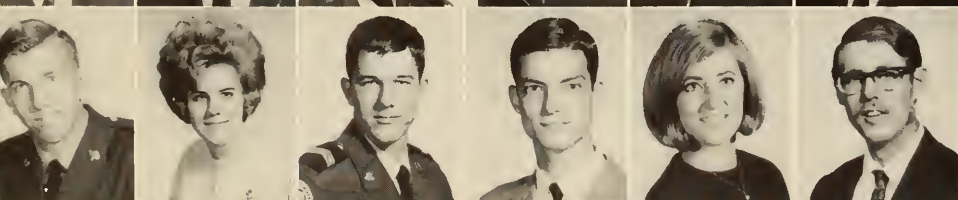

Wise, Larry N. Duncanville
 Wiseman, Lynn Ft. Worth
 Wiseman, Mark Ft. Worth
 Witherspoon, John Rotan
 Withrow, Beth Arlington
 Withrow, Shelby M. Grand Prairie

Wittmayer, John Steven Ft. Worth
 Woehst, Michael Mesquite
 Wolf, Bryant, Jr. Dallas
 Wolfenberger, Virginia Ann Arlington



Wolfgang, Tom E.
 Wollenman, J. David
 Womack, Bob
 Womack, James J.
 Womack, John
 Womack, Tamra

Ft. Worth
 Ft. Worth
 Ft. Worth
 Arlington
 Arlington
 Duncanville

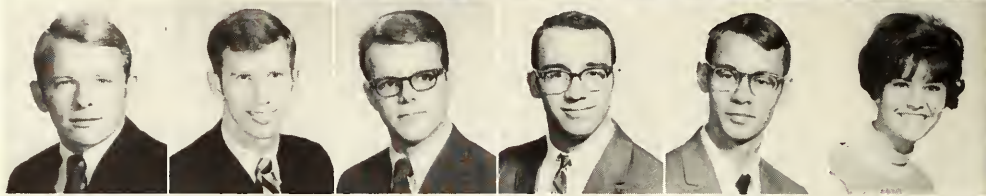

Wood, Becky
 Wood, Brian
 Wood, Cris
 Wood, Eliot
 Wood, Jane
 Wood, Randall

McKinney
 Waco
 Dallas
 Ft. Worth
 Arlington
 Dallas

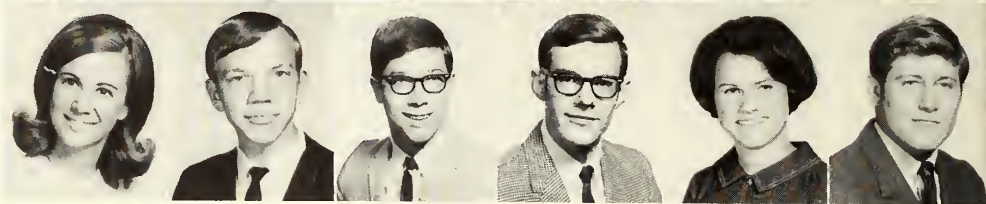

Students wade to class after a heavy fall rain.



Heavy Rains Create Campus Streams



Wood, Ronald
Woodall, Stacy
Woodard, Gene
Woodall, Kathy
Woodring, Nancy
Woods, Paul W.

Dallas
Farmers Branch
Ft. Worth
Ft. Worth
Ft. Worth
Ft. Worth

Woods, Robert
Woolbright, Barbara
Wooldridge, Tom L., Jr.
Woolsey, Michael L.
Worley, Teresa
Worsham, Joy

Greenville
Arlington
Dallas
Ft. Worth
Garland
Dallas

Wortham, Gary
Wozniak, Sandra
Worden, Billy Joe
Worden, Lynn
Worth, Joanna
Wossum, Gene Paul

Dallas
Dallas
Dallas
Ft. Worth
Tulsa, Okla.
Weatherford

Wren, Susan
Wright, Debbie
Wright, Elizabeth
Wright, Gay
Wright, Gene
Wright, Harlan

Portland
Ft. Worth
San Antonio
Amarillo
Arlington
Arlington

Wright, James
Wright, John
Wright, Michael T.
Wright, Robyn
Wright, Russ
Wright, Stephen A.

Duncanville
Garland
Ft. Worth
Arlington
Irving
Portland

Yancey, Diane
Yarbrough, Gilbert
Yates, Richard E.
Yawn, Sally Ann
Yen, Eugene
Yoes, Darlene

Graham
Arlington
Dallas
Arlington
Dallas
Mineral Wells

York, Kevin F.
York, Walter Leslie
Young, Charlotte
Young, Mark A.
Young, Mary Lou
Young, Paula

Dallas
Cleburne
Arlington
Longview
Arlington
Wichita Falls

Young, Tommy
Zabbia, Carlo J.
Zahirpour, Manouchehr
Zelt, Cheryl
Zemenick, Richard
Zemenick, Robert

Graham
Ennis
Tehran, Iran
Ft. Worth
Grand Prairie
Grand Prairie

Zettler, Pamela Kay
Ziehe, David C.
Ziehe, Susan M.
Zimmerman, Glenda
Zorger, Noel R.
Zuber, Kaye

Ft. Worth
Ft. Worth
Ft. Worth
Arlington
Irving
Amarillo

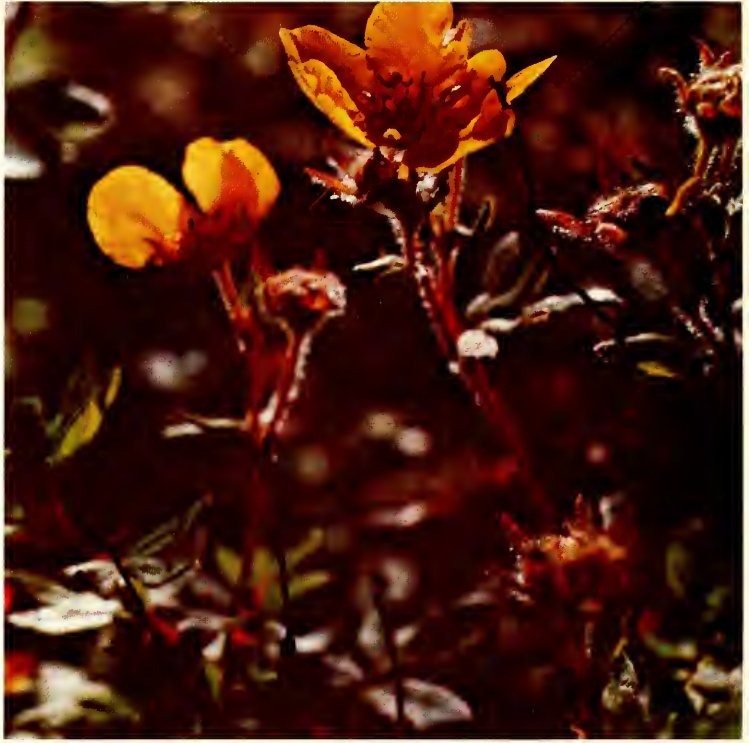

In Memoriam

MRS. JAMES R. BISBEE

WILLIAM W. CALLAHAN, JR.

MRS. H. A. D. DUNSWORTH

KEN E. KANTO

ROBERT GEORGE KIRBY

KEITH TOMPKINS

INDEX

A	
Abbe, Bob	320
Abbott, Larry	320
Abdulla, Jerilyn	320
Abernathy, Clifton	295
Able, Larry	70,320
Abraham, Ginda	129,320
Abt, James	295
Abt, Kathy	320
A CAPELLA CHDIR	154
Acker, Charles	320
Acker, Rodney	66
Acuff, Elene	320
Adair, Larry	68
Adams, Arthur	320
Adams, Cynthia	320
*Adams, Dr. Duane	267
Adams, Mark	320
Adams, Vicki	320
Adamson, Robert	295,125
Addison, Ronald	111,295
Adkins, James 92,113,120,295	
Adkins, Janis	320
Adkins, Weldon	320
Advis, Janice	121
Afsahi, Frousan	295
Agnew, Carol	320
Agnew, Christian	320
Ahangarzadah, Jamaledin	320
Ahanqarzadah, Marsour	320
Ahearne, Joe	295
Ahens, Anita	58,320
Ahmad, Akeil	320
Akey, Pamela	320
Akin, Gerald	86,320
Albertson, Ron	82
Albin, Richard	94,320
Albright, Steve	295
Alderidge, Marc	320
Aldredge, A. B.	320
Alejandro, Leonel	123,295
Alexander, Bunny	66,320
Alexander, Jack	111,295
Alexander, Lecll	320
Alexander, Murray	320
Alexander, Kay	85,160,320
Alford, Beatrice	124,320
*Alford, Dr. Mary	283
Alford, Robert	94,295
Ali, Hashim	295
Allredge, Stephen	320
Allen, Anita	320
Allen, Armon	321
Allen, Brenda	321
Allen, Gilbert	295
Allen, Gloria	321
Allen, Marcia	93,321
Allen, Patricia	92,123,321
Allen, Ronald	321
Allen, Samuel	321
Allen, Thomas	295
Alley, Robert	295
Alorn, Lela	295
ALPHA CHI OMEGA	54-55
ALPHA SIGMA CHI	74-75
Alsup, Fred	321
Altman, Jan	321
Aman, Curtiss	113,321
Amend, James	321
Ames, Carolyn	321
Ames, Raymond	321
Ammons, Jan	56,321
*Amster, Dr. Robert	267
Amyx, Richard	321
Anderson, Causen	321
Anderson, Eric	72,321
Anderson, Jacqueline	321
Anderson, John D.	321
Anderson, John R.	321
Anderson, Karen	321
Anderson, Leyden	322
Anderson, Linda	322
Anderson, Marie	322
Anderson, Monty	70,295
Anderson, Patricia	60,322
Anderson, Penelope	322
Anderson, Roger	322
Anderson, Roy	74,322
Andrews, James	322
Andrews, Patricia	80,121,295
Andron, Thomas	295
Anglin, Fred	85,322
Ansley, James	295
Anstett, John	322
Anthis, Jo Kathie	322
Anthony, Arlon	395
Appelbee, Ronnie	76,322
Arasheben, Iraj	322
Arfamn, Pamela	295
Armour, Ricky	322
*Armstrong, Andrew	267
Armstrong, C. Daniel	295
Armstrong, Donald	322
Armstrong, Elaine	322
Armstrong, Jack	322
Arnold, Jim	322
Arnold, Michael	322
Arrostegui, Jonathan	76,322
Arredondo, Jose	91,125,295
Arrington, Donald	295
Arwine, Martha	322
Asa, Donna	322
Asa, Mary	322
Asbell, Robert	322
Ashe, Greg	322
Ashlock, Wayne	322
Ashmore, Linda	322
Ashmore, Tommy	322
Askew, Michael	322
Askew, Steven	322
Aston, Royce	322
Atchison, Harvey	68,322
Atkinson, Marti	60,322
Atkins, Deborah	322
Atkins, Donald	322
Atkins, Jim	82,322
Atkins, Linda	51,56 224,322
Atkins, Richard	322
Atkinson, Rick	123,295
Augustine, Eugene	322
Aune, Don	322
Austin, Jacque	295
Austin, Robin	322
Aves, Susan	322
AVOLONTE	64-65
B	
Baack, Nancy	322
Babers, Clarence	48,49,295
Backoff, Becky	66
Backus, Fred	322
Bacsik, Joseph	295
Badger, Harold	127,322
Baggett, Richard	295
Bahrami, Mohammad	322
Bailey, Dennis	322
*Bailey, Dr. Daryl	267
Bailey, Kathleen	322
Bain, Ronald Keith	72,322
Baird, Jo Dore	58,121,295
Baird, Bill	94,322
*Baker, Dr. Calvin	267
Baker, George	92,295
Baker, Gerald	70,295
Baker, Jenny	60,85,136, 163,232,295
Baker, Kennv	322
Baker, Melva	267
Baker, Octive	322
Baker, Pat	322
Baker, Powell	293
Balaban	293
Baldridge, Ralph	82,295
Bales, Johnny	322
Ball, Sally	322
Ballard, Dan Paul	323
Ballard, Gary Duane	323
Ballard, Stephen	323
Balvin, Barbara	60,323
Banks, David	85,162,323
Banks, Johnny	323
Banks, Laura	295
Barber, Jack	70,295
Barber, Pat	323
Barger, Mike	323
*Barker, Dr. Calvin	267
Barker, Gerry	323
Barker, Vicki	56,88,226,323
Barkin, David	323
Anstett, John	323
Barksdale, Arlen	80,113,295
Barksdale, Gary	323
Barksdale, Maruice	323
Barnes, Billye	62,323
Barnes, Bruce	323
Barnes, Ricky	323
Barnes, Steve	323
Barnett, Bobbye	323
Barnett, John	295
Barnett, Mike	74,295
Barnett, Owen	323
Barnett	60
Barnhill, Charles	323
Barone, Thomas	295
Barron, Ted	323
Barry, Pete	323
Bartelli, Sandi	323
Barton, Alvin	88,296
Barton, Craig	323
Barton, Darryl	296
Barton, Jeff	70,323
Barton, Susan	323
Bass, Lynda	323
Bassham, Lanny	136
Bates, Connie	62,323
Bates, Kenneth	82,323
Bates, Richard	296
Baucou, Walter	86,323
Bauer, Ralph	86,323
Baur, Uli	296
Bautovich, John	323
Baxter, Leslie	66,209,323
Baylor, Mike	70,169,170, 174,220 229,323
Beach, Candy	229,323
Beard, Donna	66,228,323
Beal, Lynn	323
Beall, Barry	323
Beam, Larry	296
Beam, Becky	324
Bean, Robert	296
Bean, Robert	324
Beard, Doug	154
*Bearden, Burley	169
Beasley, Dayton	296
Beaty, Mary Ann	49,111 112,324
Beaudin, James	324
*Beaudry, H. R.	267
Beaupre, Thomas	324
Becan, Robert	324
Beck, David	324
Beckel, Billy	324
Beckham, Randy	324
Beckhart, Sharon	296
Bedunal, John	121,296
Beecham, Kathy	324
Beeler, Dwayne	296
Beeman, Anne	80,296
Beeman, Karen	324
*Beeman, W. E.	267
Beggs, Jim	66,296
Behnke, Susan	60,135,296
Beil, Mooneyan	60,296
Beissner, Mike	115,112,324
Beitelspacher, Phillip	324
Bell, Bruce	320
Bell, Donald	324
Bell, Jackie	324
Bell, Larry Lee	324
Bell, Larry Weldon	324
Bell, Weldon Wesley	324
Bellomy, George	74,324
Belzung, Dan	324
*Belzham, Ann	267,272
Bennett, Connie	230,324
Bennett, James	76,296
Bennett, Joe	324
Bennett, John	324
Bennett, Reid	324
Bennett, Terry	80,324
Bennett, Stephen	324
Benson, George	324
Benson, John	324
Bentley, Beverly	324
Bentley, Davey	324
Benton, Dan	324
Benton, Bill	70
Benton, Karen	324
Benton, Victor	126,296
Berger, Franklin	324
Bergeron, Joseph	88,324
Berkline, Jake	296
Berrett, Jackie	324
Berry, Philip	172
*Berryhill, E. P.	172
Bessire, Daurice	324
Betts, Nora	324
Bezner, John	123,125,296
Bibb, Brian	66,324
Bibb, Gene	66,296
Biehghausen, Mark	82
Biggerstaff, Jim	324
Bilger, Kenneth	324
Bingaman, Judy	324
Bingham, Trisha	324
Birchfield, Jimmy	296
Bird, David	324
Bird, Jerry	86,324
Bird, Roger	324
Bird, Terry	325
*Bisbee, James R.	267
Bishop, Charles	325
Bishop, Nanci	62,325
Bishop, W. Lynne	56,296
Bitgood, James	325
Bixler, Joan	325
Black, Brenda	325
Black, Elmer	325
Black, Jon Charles	66,125,296
Black, Mary Jeanne	56,325
Black, Nita Lee	325
Blackburn, Caroline	293
Blackburn, Rex	325
Blackburn, Robert	325
Blackerby, D. W.	296
Blackerby, Ted	86,87,325
Blackstock, Melvin	325
Blackwell, Dale	293
Blackwell, Linda	325
*Blair, Dr. Leon	267,287
Blakney, Carol	325
*Blakney, Paul S.	157,267
Blanchard, Michael	325
Blanche, Richard	325
Blankenship, William	66,325
Blanton, Bill	325
Blazek, Joe	325
Bleua, Dinah	121,325
Beck, Kenneth	325
Bloch, William	325
Bloom, Jackie	296
Bloomfield, Lee	325
*Boatright, Jo	150,267
Bobbit, Rosanne	56,296
Bodiford, Jamie	55,325
Bodiford, Pam	51
Boettcher, Bruce	325
Bogue, Larry	84,296
Bold, Charles	112
Bolen, Dave	82,325
Boles, Ervin	325
Bollman, Barbara	325
Bolton, Carol	325
Bomar, Kathi	60
*Bonar, Eunice	267
Bond, Laura	325
Bone, Judy	228,325
Bonner, James	325
Bonnette, Lynn	325
Bommer, Bill	325
*Boon, John D.	267
Boone, Daniel	296
Boorman, Tom	62,76,325
Bonnet, James	96,296
Bonnett, Joe	324
Bonnett, John	324
Bonnet, Reid	324
Bonne, Lawrence	325
Bosh, Dorcus	296
Bossin, Gary	325
*Bost, Edward	267
Boucher, J. Mark	325
Bouchillon, Lonnie	325
Boudston, Sonnie	296
Bouldin, Jim	296
Boult, Marilyn	51,55,60
Bowdry, Carol	293
Bowen, Donald	125
Bowen, W. N.	88,95,296
Bowerman, James	296
Bowers, Steven	74,296
Bowles, Mitchell	296
Bowman, David	325
Bowman, Gilbert	325
Bowman, James	325
Bowman, Larry	74,325
Box, Michael	325
Boyce, Cheryl	325
Boyd, Alan	326
Boyd, Charles	326
Boyd, Phillip	326
Boydston, Sammy	88
Boyes, Verba	121,296
Boynton, Bud	323
Bradford, Carolyn	326
Bradford, Cary	326
Bradford, Lane	82
Bradford, Lawrence	296
Bradford, Patricia	326
Bradford, Scott	70
Bradford, W. L.	326
Bradley, Earl	82,326
Bradley, Layne	68,161,326
Bradley, Marion Leslie	296
Brady, Ernest	296
Brady, Ernest	296
Bragg, J. Raymond	326
Braley, Don	326
Braley, W. F.	326
Bramlett, Carolyn	326
Bramlett, Jerry	297
Bramlett, Kenneth	91,297
Brammer, Gary	326
Brandon, Frank	326
Brandon, Robert	326
Brenes, Linda	326
Brennon, Terry	326
Branscum, Daniel	326
Brant, Janie	326
Bressell, Billy	297
Braswell, Betta	326
Braswell, James	326
Braswell, Linda	95,326
Braswell, Michael	85,297
Bratcher, Bobbye	296
Breeding, John	326
Breedlove, Mike	297
Bredsoe, Kenneth	326
Brewer, Cecil	72,326
Brewer, David	326
*Brewer, G. W.	267
Brewer, Terry	326
Brewster, Bettye	155,326
Brewster, Richard	326
Brewton, Stephen	326
Bridge, Debbie	56,326
Briggs, Jan	326
Brinson, Jeannie	66,326
Brister, Don	326
Brittain, Jennifer	48,84,297
Britton, Carl	82,326
Brock, Jeannie	326
Bronstad, Bette	80,297
Brooks, David	326
Brooks, Jerry	96,297
Brooks, Ron	82,326
Broom, Virginia	297
Brotcke, Paul	88,326
Browder, James	326
Brown, Becky	326
Brown, Bobby	74,297
Brown, Carey	297
Brown, Cheryl	326
Brown, Charles	326
Brown, Clinton	297
Brown, Dale	66,82,326
Brown, David	82
Brown, Dennis	144,297

Brown, Donald326
 Brown, Florence326
 Brown, Gary326
 Brown, Greg74,326
 Brown, Harold326
 Brown, Howard326
 Brown, Hugh326
 Brown, James88,326
 Brown, Kathy80,121
 Brown, Linda327
 Brown, Matthew123,327
 Brown, Robert68,327
 Brown, Roger327
 Brown, Stephen327
 Brown, Susan327
 Brown, Tom70
 Brown, W. D.327
 Browne, H. E.327
 Brownfield, R. L.327
 Browning, Bowie70,327
 Browning, Stanley327
 Broxson, Larry327
 Broyles, Richard327
 Bruce, Robyn327
 Brumhall, Jan92,327
 Brumhall, John127
 Brummitt, Owen118,297
 Bruner, Judith297
 Bryna, Rodney327
 *Bryant, J. D.267
 Bryant, Mary327
 Bryant, Miles68,327
 Bryant, Ronald327
 Bryant, Sarah66,327
 Bryant, William327
 Bryce, Mike327
 Brylinski, Betty Ann327
 Buchanan, Mike327
 Buck, Jack327
 Buck, Michael327
 Buckner, Bruce82
 Buckner, Rebecca327
 Budgen, Mark293
 Bullock, Michael91,123,
 125,298
 Bunt, John80,327
 Burch, Mike327
 Burda, Raymond327
 Burden, Gene327
 Burden, Thomas327
 Burkart, David328
 Burkett, Charles88
 Burkett, Jimmy327
 Burkett, Randy328
 *Burkholder, Daniel149,267
 Burleson, Don328
 *Burman, Dr. Harold267
 Burnett, James328
 Burns, Danny328
 Burns, D. W.328
 Burroughs, Jack74,278
 Bursey, Kay328
 Burt, Don328
 Burton, Madeline328
 Burton, William298
 Burum, Dodd116,328
 Burt, Brice328
 Busby, Alan328
 *Busch, Carolyn267
 Bush, Bobby66,328
 Bush, Charles328
 Bush, Linda66,328
 Butler, Bertha328
 Butler, Skipper74,173,221,328
 Buzalsky, Raymond88,328
 Byars, Jerry328
 Byrne, Bobby267

C

Cabness, Paul328
 Cade, Billy66,80,328
 Cade, Michael328
 Cadena, John74
 Caesar, Anna328
 *Caffey, Dr. James267
 Caffey, Sandra155,228,328
 Cagle, Judy56,82,328
 Cain, Gail329
 Cain, Robert298
 Caldwell, Carey48,87,329
 Caldwell, Carol329
 Caldwell, Josef293
 Callahan, Bill329

Callas, George329
 Callaway, Brenda60,298
 Callaway, Gwen329
 Callaway, June329
 Callaway, Ronnie176
 *Callicutt, James267
 Cameron, Eddie329
 *Cameron, Margaret267
 Camp, Cassandra329
 Camp, Sharon60,298
 Campbell, Cindy66,329
 Campbell, David298
 Campbell, James329
 Campbell, Wesley329
 Cantrell, Kenneth114,298
 *Cantwell, Dr. Donald W.268
 Capers, Dan80,121,298
 Capote, Angela66,329
 *Capote, Maria268
 Caraway, Jeanine329
 Caraway, Ralph72,329
 Cargill, David298
 Carlisle, Penny120,293
 *Carlson, Maurice117,268
 Carlson, Richard127,329
 Carlton, Douglas329
 Carnes, Mary329
 Carnett, Gary329
 *Carney, Marna K.284
 Carpenter, Charles329
 Carr, Johnnie329
 Carr, Ray329
 Carr, Wilma329
 Carrington, Pat329
 Carroll, Andy329
 Bryce, Georgia329
 Carroll, Jimmy329
 Carroll, John329
 Carroll, Linda330
 Carson, Diane80,298
 Carson, Keith330
 Carter, Cynthia330
 Carter, Eugenia330
 Carter, Jerry330
 Carter, Kelly330
 Carter, Mark66,330
 Carter, William A.330
 Carter, William330
 Casburn, Bruce330
 Casey, Diane330
 Cash, Cecil330
 Cash, Durward298
 *Cash, Dr. F. L.282
 Cash, Nicki330
 Cashion, John330
 Casper, James330
 Casper, John68,330
 Cassada, Kay330
 Cassell, Harry298
 Casstevens, Gene330
 Casteel, Edward330
 Caster, R. W.330
 Castleberry, Mary298
 Castleberry, Ronnie68,330
 Cate, Sandra51,55,56,
 85,162,330
 Carrington, Pat85
 Catlin, Karen330
 Caton, Paul298
 Caton, William330
 Catter, David330
 Caudill, Samuel330
 Caudle, Gary Michael330
 Caudle, Judy330
 Caudle, Thomas68,330
 Cave, Dennis330
 Cavender, Mike330
 Caver, Fred88,330
 Cayce, Ann298
 Cayton, Claudia80,121,298
 Cde Baca, Pat330
 Cervantes, Ruben330
 Chaloupka, Johnny96,298
 Chambers, Hozea330
 Chambers, Ronnie70,330
 Chambliss, Gardner61,66,
 82,298
 Champion, Ronald298
 Chandler, Cathie330
 Chandler, Connie330
 Chandler, Donna330
 Chandler, Gary155
 Chandler, Joan298
 Chandler, Nancy60
 Chandler, Scott330

Chandler, Shirley48,84,298
 Chapman, Donna330
 Chapman, Jerry87,298
 Chapman, Joe330
 Chapman, Stephen111,298
 Chaves, Barbara330
 Chavoya, Arthur76,330
 Cheatham, June56,330
 Cheek, Cathy66,330
 Chegu, Dayananel293
 *Chen, Dr. Mo-Shing282
 *Cheney, M. G.268
 Chenoweth, Suzanne118,298
 Cherry, Susan49,58,330
 Cheshier, Pat330
 Cheshier, Robert330
 Chesney, Jan330
 *Chesnut, Mrs. Robert268
 Chessmore, Gerald330
 Chessmore, Helen299
 Childress, Pat293
 Chittangwong, Sanit299
 Choate, Janetta48,299
 Choate, Vonnetta330
 Christal, Kathy62,145,223,330
 Christal, Mike76,299
 Christian, Scott330
 Christiansen, Walter117,330
 Christiansen, Walter117,330
 Christie, Marty76,331
 Christopher, Ronald331
 *Chu, Shirley268
 Chubb, Lonnie129,331
 Chudej, Kenneth331
 Chunn, Lonnie96,299
 Chunn, Wayman85,299
 Cichon, Richard331
 Clark, Brenda331
 Clark, Charlotte331
 Clark, Cynthia331
 Clark, David70,331
 *Clark, Dayle268

*Clegg, Curtis268
 Cleland, Rodney331
 Clem, Brian68,331
 *Clemons, Dr. Russell119,
 268,288
 Cleveland, Bruce94,331
 Click, Damon331
 Climer, W. Roy94,299
 Clopton, John299
 Cloughly, Pat66,139,130,299
 Clouse, Cynthia331
 Coats, Stephen331
 Cobb, Larry299
 Cobb, Gary331
 Coburn, Jeannett331
 Cochran, Dennis299
 Cochran, Leonard76,331
 Coffin, Vicki332
 Coffman, Anne332
 *Cogdell, Dr. Thomas289
 *Coke, Robert268
 Coksey, Sue62,332
 Courtney, R. G.332
 Covert, Keith86,333
 Coville, Elaine80,299
 Covington, Deborah333
 Covington, Kyle333
 Cox, Carl299
 Colley, Mae Louan332
 Colley, Royce332
 Collie, Thomas332
 Collins, George332
 Collins, Behtany332
 Collins, Clifford332
 Colwick, Larry299
 Compton, Joe299
 Condon, Donna299
 Congleton, John332
 Conine, Howard332
 Connatser, Betty299
 Connatser, Cora332
 Connatser, Rebecca299

Cooper, Howell299
 Cooper, Jo299
 Cooper, Linda332
 Cooper, Mark332
 Cooper, Michael332
 Cooper, Walter88,299
 Copeland, Carl174
 Copeland, Christopher332
 Copeland, Danny299
 Corbin, John322
 Corbitt, Norman95,125,299
 Corboy, Martha58,332
 Corkery, Thomas86,332
 Correll, Venice332
 Costello, Kathleen299
 Cotney, Paula322
 Cotten, David322
 Couch, Penny155,332
 Coulson, Cindi62,227,299
 *Coulter, C. M.268
 Coursey, Sue62,332
 Courtney, R. G.332
 Covert, Keith86,333
 Coville, Elaine80,299
 Covington, Deborah333
 Covington, Kyle333
 Cox, Carl299
 Cox, James T.125,299
 Cox, James333
 Cox, Jerry130,142,333
 Cox, Jimmy299
 Cox, Ken68,333
 *Cox, Nita268
 Cox, Norman115,333
 Cox, Sandra55,62,333
 Cox, Shannon333
 Cox, Ralph91,299
 Cox, Tad299
 Crabtree, Betty333
 Crabtree, Barbara333
 Crabtree, Paul48,90,333



Clark, Dennis331
 Clark, Gary331
 Clark, Janis331
 Clark, Julie331
 Clark, Marilyn121,80,331
 Clark, Pam62,331
 Clark, Ron85,331
 Clark, Sharon80,299
 Clark, Sunny118,299
 Clark, Susan331
 Clark, Thomas331
 Clark, William331
 Claunch, Leonard331
 *Clay, Charles268
 Claybrook, Cheryl299
 Clayton, William82,331
 Cleere, Linda331

Connell, Robert86,332
 Connor, Dolores332
 *Conrad, Carolyn268
 Conrad, Clifford332
 Conway, Jan332
 Conway, Joel299
 Cook, Connell332
 Cook, Joe332
 Cook, Lloyd332
 Cook, Melody332
 *Cook, Rickie332
 *Cooke, James268
 Cooke, Cynthia332
 *Coombes, Robert268
 Cooper, Carol115,120,332
 Cooper, Deborah332
 Cooper, Diana332

Craft, Ross333
 Crane, Daniel333
 Crane, Kim333
 Craven, Phyllis116
 Crawford, Danny333
 Crawford, Donny66,333
 Crawford, Edward299
 Crawford, Guy333
 Crawford, Hal333
 Crawford, Jerry333
 Crawford, Jon299
 Crayton, Bobby299
 Crayton, Debbe62,333
 Crayton, Diane333
 Creech, Steven333
 Cremer, Barry80,299
 Cremer, Tom66,299

Crenshaw, Donna 333
 Cripps, Jerome 333
 Crisp, Avis 80,299
 Cromer, Mickey 333
 Crone, Jerry 299
 Crone, Terry 333
 Crook, Karen 56,333
 Crooks, Gary 333
 Crosier, William 333
 Crossland, Michael 333
 Crosswhite, Lloyd 333
 Crosswhite, Mike 333
 Crosthwait, Aurlie 333
 Crosthwait, Thomas 333

Crouch, Robert 66,61,333
 Crow, Danny 333
 Crow, Horace 72,333
 Crowe, Don 66,155,300
 Crowell, Richard 300
 Crump, James 333
 Crutchen, Rickev 333
 Cumbie, Garv 80,333
 Cumbie, Pam 333
 Cummings, Gary 300
 Cummings, James 333
 Cummings, Linda 333
 Cummins, Clemmie 333
 Cummins, Donald 300
 Cunningham, Kathy 333
 Cunningham, Nancy 129,93,
 334
 Cunningham, Ric 127,334
 Cunningham, Robert 115,334
 Cupples, John 334
 Cuppy, Candace 126,334
 Curtis, Chris 334

D

Dabney, Dick 334
 Dabney, Nancy 334
 Dailey, Tom 70,334
 Dake, Jaquita 334
 Dakil, Floyd 300
 Dale, J. E. 300
 Dale, Judith 81
 Dalley, Ann 66,334
 *Dalley, Dr. Joseph 269
 Dalton, Paul 334
 Dana, D'Anna Grad
 Dana, Suzanna 80,334
 Dance, Dennis 300
 Dances, Joseph 334
 D'Angeli, Michael 334
 Daniel, James 87,300
 Daniels, Gerald 334
 Danley, Gary 334
 Dardashti, Rahim 334
 Darling, Harold 334
 Darmon, Robert 300
 Darovich, Donna 85,158
 Daugherty, Mike 85,163,334
 Davenport, Cheryl 334
 Davidson, Kathy 334
 Davidson, Sid 91,123,300
 Davis, Charles 334
 Davis, Darryl 334
 Davis, Janice 300
 Davis, J. Lynn 334
 Davis, Juanita 300
 Davis, Lanny 300
 Davis, Leonard 334
 Davis, Paul 49,334
 Davis, Randy 334
 Davis, Richard 334
 Davis, Richard E. 334
 Davis, Robert 300
 Davis, Robert L. 300
 Davis, Robert 95,300
 Davis, Rosa 334
 Davis, Sandy 334
 Davis, S. Charles 334
 Davis, Stephen 334
 Davis, Susan 334
 Davis, Tommy 170
 Davis, Wendell 334
 Davis, William 334
 Davis, William J. 300
 Dawson, Dan 136
 Dawson, Joan 60
 Dawson, Michael 334
 Day, Glenn 82
 Day, Joe 334

Day, Michael 300
 Dean, Byron 334
 *Dean, Euda 269
 Dean, Jack 334
 Dean, Linda 334
 Dean, Patti 62,155,334
 Debee, Jan 334
 Debo, Jerry 334
 *DeBoe, David 269
 DeBrooke, Raymond 123,300
 DeCanniere, SHERALYNN 62,334
 Decker, Cynthia 334
 Deen, Gary Janna 334
 Deen, Gary 300
 Deering, Janna 334
 DeGrate, Leonard 334
 Dekonty, Mary 334
 Dela Cruz, Eligio 300
 Delaughter, David 334
 Delaughter, Donald 91,123,300
 Delaughter, Samuel 334
 Delaune, Sydney 62,334
 De Leon, Minerva 334
 DELTA DELTA DELTA 56,57
 DELTA TAU DELTA 66-67
 DELTA UPSILON 68,69
 DELTA ZETA 58,59
 De Marines, John 80,127,300
 *DeMohrenschildt, George 276
 Demond, Marty 335
 Dempsey, Linda 56,300
 Dempsey, Volney 335
 Denn, Gary 300
 Dennis, Randall 335
 Dennis, Roy 68,335
 Denson, D. L. 300
 Deramus, Glenda 335
 Derr, John 82,335
 Derrick, Billy

*Diana, Dr. Leo 269
 Dick, Sam 68,335
 Dickerson, Charles 335
 Dickerson, Richard 86,335
 Dickerson, Martha 335
 Dickey, John 335
 Dickey, Malee 300
 Dickson, Andrea 335
 Dickson, Don 300
 Dieb, Betsy 300
 Diehl, Jack 70,335
 Dill, Ellen 335
 Dill, Jackie 335
 Dilworth, Mark 335
 Dimpsey, Linda 56,300
 Dixon, Carrington 300
 Dixon, Donald 114,300
 Dixon, Floyd 335
 Doan, Jerry 300
 Dobbins, Myrna 335
 Dobbs, Charles 66,300
 Dobbs, John 76,114
 Dobbs, Phillip 335
 Dobecka, Cecil 335
 Dodge, Charlyne 121,292
 *Dodge, Dr. C. F. 269,288
 Dodson, Alvy 335
 Doerr, John 80,300
 Doerr, Robert 335
 Doll, Kitty 335
 Dollar, Bill 66,335
 Donaldson, Tom 68,335
 Donley, Kathy 335
 Doran, Ronny 335
 Dorris, Denis 335
 Dorsey, Paula 80,300
 Dortch, Tommy 336
 Doskocil, Diane 112,336
 Doty, Erleal 300
 *Dougherty, Erwin 269
 Doughirt, Ronald 127
 Doughtie, Diana 336
 Douglas, Dwight 336
 Douthit, Ronnel 336
 Dove, Bonnie 336
 *Dowd, Barry 269
 Doyle, James 115,336
 Doyle, Wanda 336
 Drake, Robert 336
 Draper, Larry 336
 Drawbaugh, William 86,336
 Drennan, Carol 336
 Drews, Wayne 336
 *Drews, Wayne 269
 *Droze, Dr. Wilmon 269,287
 Drum, Larry 336
 *Dryden, Robert 269

*Duff, James 269
 Duggan, Roy 336
 Duke, Billy 72,336
 Duke, Dennis 82
 Duke, Larry 336
 Duke, Richard 336
 Dunaway, Chip 336
 Dunaway, Durman 76

Duncan, Marta 336
 Duncan, Thomas 336
 Dundas, Stephan 336
 Dungan, Ronnie 76,336
 Dunlap, Charles 82,336
 Dunlap, Darrell 336
 Dunn, Joy 62,336
 Dunn, Larry A. 66,300

Dunn, Larry J. 336
 Dunnauant, Gary 336
 Dunsworth, David 336
 *Dunsworth, H. A. 269
 Dupstadt, Ann 336
 Dusch, Linda 336
 Duszynski, Paul 336
 Dutton, David 76,336

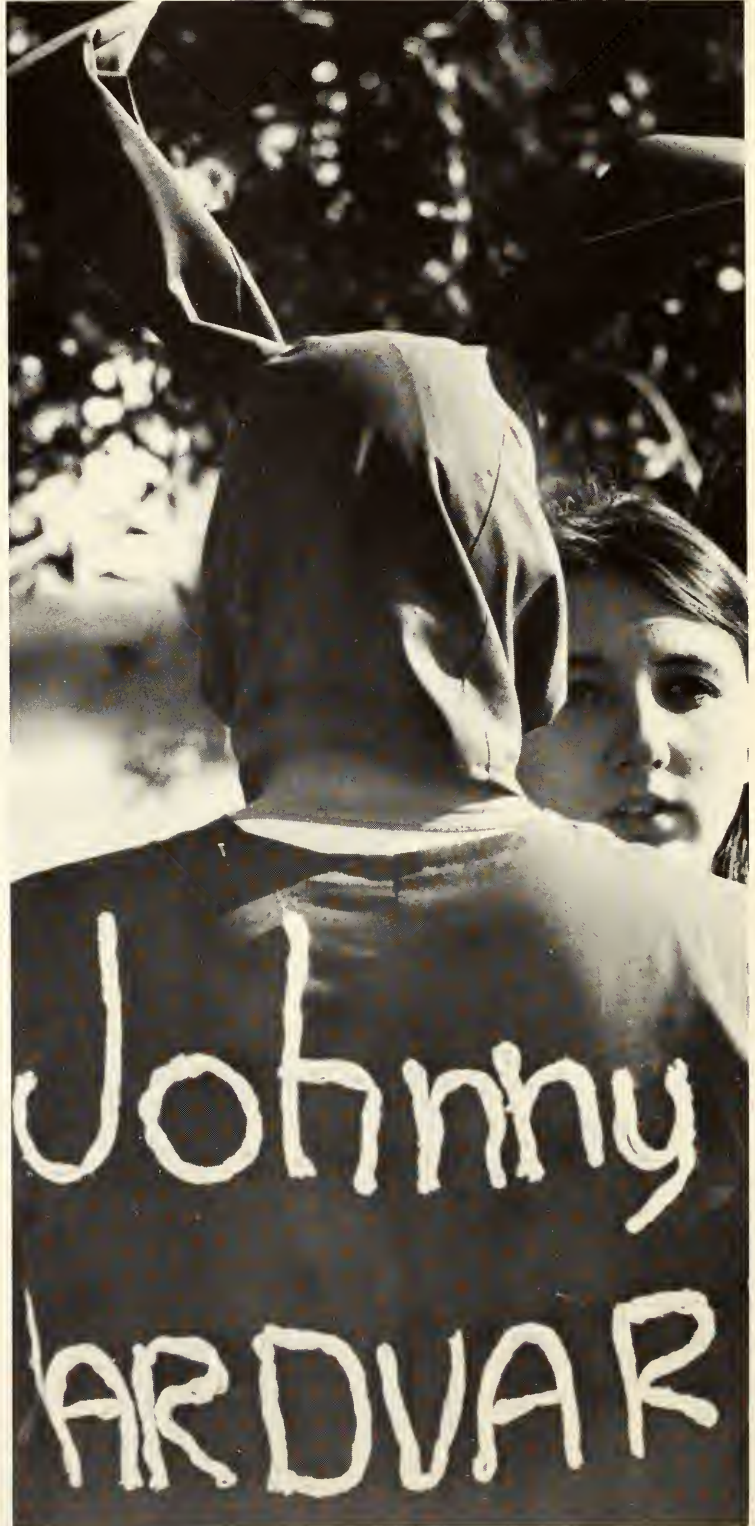

*Duwaji, Dr. Ghazi . . . 269,284
 Dybala, Dan . . . 336
 Dycus, John . . . 85,158,300
 Dyer, Deborah . . . 336
 Dyer, Jerry . . . 336
 *Dyer, Rex . . . 269
 Dyer, Samuel . . . 336
 Dyer, Sharon . . . 51,55,58,336
 Dyess, Charles . . . 336

Estrada, Antonio . . . 338
 Etheridge, Gary . . . 338
 Ethridge, Lana . . . 338
 Eubanks, Roosevelt . . . 338
 Evans, Charles . . . 301
 Evans, Janet . . . 338
 Eve, Frank . . . 338
 *Everard, Dr. Noel . . . 269
 Everett, James . . . 80,118,301
 Everett, Jan . . . 338
 Ewing, Dorothy . . . 338

*Foster, Robert . . . 270
 Foster, Robert . . . 339
 Foster, Robert D. . . . 339
 Foster, Ronald . . . 66,339
 Fowler, Dennis . . . 339
 Fowler, Gay . . . 339
 Fowler, Hayward . . . 302
 *Fox, John . . . 270
 Fox, Shirley . . . 339
 Frakes, Karen . . . 339
 Frame, Glen . . . 339
 Francis, James . . . 339
 *Francis, Dr. Robert . . . 270
 Frank, Karen . . . 302
 Frank, Robert . . . 127,320
 Franklin, Susan . . . 339
 Frazell, Jacque . . . 66,302
 Frazier, Bill . . . 340
 Frazier, Deborah . . . 340
 Frazier, Loye . . . 302
 Frazier, Mark . . . 302
 Frazier, Rob . . . 76,337,340
 Freel, James . . . 340
 Freeman, Gilbert . . . 80,340
 *French, Dr. Richard . . . 270
 Fridge, Charles . . . 302
 Fridrich, Ann . . . 340
 Friess, Gay . . . 340
 Fritchler, D. L. . . . 340
 Frith, David . . . 340
 Frost, Holly . . . 340
 Fry, Bobby . . . 68,340
 *Frye, Bernard . . . 270
 Ftak, Sandra . . . 117
 Fugate, Anne . . . 340
 Fulbright, Mary . . . 293
 Fuller, Diana . . . 340
 Fuller, Penelope . . . 340
 Fuller, Perry . . . 340
 Furlong, Mrs. Cynthia . . . 340
 Fulton, Lloyd . . . 302
 Furgeson, Sheryl . . . 302
 Furlong, Jacquelyne . . . 302
 Fuston, David . . . 340

George, John . . . 303
 Gerik, Richard . . . 341
 Gerron, Sheldon . . . 48,96,303
 Gaurtz, Bob . . . 341
 Gaiamo, Charles . . . 341
 Gian, Isaac . . . 341
 Gibbons, Jon . . . 80,341
 Gibbens, Yvonne . . . 341
 Gibson, Debbie . . . 341
 Giddens, Jana . . . 62,341
 Giddens, Steve . . . 341
 Gidley, Thomas . . . 341
 Giera, Vicki . . . 341
 Giffin, James . . . 209,303
 Gifford, Charles . . . 66,303
 Gifford, Graig . . . 341
 *Gilbert, Dr. Carl . . . 270
 Gilbert, Eddie . . . 341
 Gilbert, Terry . . . 341
 *Gilbreath, Joe . . . 270
 Giles, Frank . . . 341
 *Gillespie, Alan . . . 270
 Gilley, Micheal . . . 341
 Gilmartin, Johnny . . . 341
 Gilmore, Barnie . . . 341
 Gilmore, Comer . . . 83,341
 Gilmore, Ron . . . 341
 Gilmore, Roy . . . 341
 Giorgio, Bortot . . . 341
 Girardot, Dr. Peter . . . 270, 271,289
 Girvin, Calvin . . . 121,303
 *Gladden, Frank . . . 270
 Glasser, William . . . 303
 Gleason, David . . . 341
 Gleen, Penny . . . 292
 Glenewinkel, Linda . . . 341
 Gluth, David . . . 341
 Glynn, Roger . . . 341
 Gnuse, Robert . . . 88,114,303
 Gnuse, Sarah . . . 303
 Gober, Terry . . . 341
 Godfrey, Mary . . . 66,342
 Goebert, Jun . . . 303
 Goforth, Teresa . . . 342
 Gohdberg, Joel . . . 342
 Goings, J. Steven . . . 342
 Goldberg, Michael . . . 342
 Golden, Kacey . . . 342
 Goldring, Kathy . . . 342
 Gomez, Sabino . . . 303
 Gomillion, Rex . . . 342
 Good, Barry . . . 68,342
 Goodale, Billy . . . 342
 Goode, James . . . 342
 Goodman, Linda . . . 303
 Goodman, William . . . 342
 Goodwin, Alice . . . 342
 *Goodwin, John . . . 270
 Goodyear, Gary . . . 342
 Goolsby, Jo Ann . . . 121,303
 Gordon, Crayton . . . 83,342
 Gorham, Ronald . . . 342
 Gorman, Shirley . . . 342
 Gotcher, Cary . . . 342
 Gotcher, J. Wayen . . . 342
 Gott, Jan . . . 342
 Goudekot, Bill . . . 342
 Gough, Fred . . . 175,303
 Gould, Albie . . . 342
 Gowens, Kenneth . . . 86,342
 *Goayne, Dr. A. V. . . . 270
 Goza, Roger . . . 342
 Grabes, Gary . . . 342
 Grace, Larry . . . 303
 Gradick, David . . . 48,303
 Grady, William . . . 342
 Graf, Terry . . . 342
 Graff, Sherry . . . 303
 Crafft, Phil . . . 66,342
 Graham, Charlotte . . . 303
 *Graham, Dr. Curtis . . . 284
 Graham, Dale M. . . . 342
 Graham, Doug . . . 303
 Graham, Gerald . . . 342
 Graham, Keith . . . 227,342
 Graham, Michael . . . 93,303
 *Graham, Prewett . . . 270
 Graham, Vicki . . . 342
 Graham, William . . . 342
 Graves, Jack . . . 342
 Graves, Leota . . . 342
 Graves, Linda . . . 342
 Graves, Rickey . . . 70,342
 Gray, Charles . . . 342

Gray, Chris . . . 70,342
 Gray, Linda . . . 342
 Gray, William . . . 342
 *Green, Dr. Charles . . . 270
 *Green, Dr. George . . . 270
 Green, Harold . . . 271
 Green Mike . . . 123,303
 Green, Peggy . . . 124,342
 Green, Ronnie . . . 342
 Green, Teresia . . . 342
 *Green, Dr. William . . . 271,284
 Greener, Pamela . . . 60,342
 Greenlee, Robert . . . 342
 Greenlee, Robert . . . 342
 Greenwood, Robert . . . 72,342
 Greer, Darwin . . . 343
 Greer, William . . . 343
 Greeson, Gretchen . . . 343
 Greever, Cheryl . . . 230
 Gregg, Adele . . . 343
 Gregg, Sandra . . . 82,225,343
 Gregory, Clyde . . . 343
 Gregory, Darrell . . . 343
 Gresham, Benjamin . . . 343
 Griffin, Bobby . . . 343
 Griffin, Cheryl . . . 66,343
 Griffin, Danny86,171,172,343
 Griffin, Eileen . . . 343
 Griffin, Glenn . . . 303
 Griffin, Mickey . . . 343
 Griffin, Sandra . . . 62,226,343
 Griffin, Tommy . . . 343
 Griffis, David . . . 123,343
 Griffith, B. R. . . . 303
 Griffith, Jigger . . . 343
 *Grigg, Calvin . . . 271
 Grigsby, Richard . . . 303
 Grimes, James . . . 343
 Grimland, Richard . . . 343
 Glynn, James . . . 303
 Grisham, Weldon . . . 169,303
 Griswold, John . . . 68,343
 Groce, Charlotte . . . 151,343
 Grund Bettv . . . 343
 *Grubb, Grover . . . 271
 Grubbs, Gough . . . 343
 Gruebbel, Rudolph . . . 343
 Guay, James . . . 343
 Guerrero, Ben . . . 344
 Guess, Roger . . . 344
 Guevievo, Felipe . . . 344
 Guffey, Dennis . . . 344
 Gunatilaka, Liew . . . 344
 Gunter, Eryllyne . . . 344
 Gunter, James . . . 344
 Gupta, Giri . . . 292
 Gupta, Vijay . . . 91,123,303
 Guthrey, Harvey . . . 344
 Guthrie, Karen . . . 344
 Guthrie, Martha . . . 62,344
 Hackett, Ken . . . 344
 Hackler, Bobby . . . 70
 Haden, Andy . . . 70,344
 Hadley, Roy . . . 344
 Hafele, Harry . . . 303
 *Hagan, Joe . . . 271
 Hagar, Robert . . . 344
 *Hagard, Dr. Luther . . . 271
 Hagood, Kenneth . . . 114,303
 Hagstrom, Kenneth . . . 113,120, 127,303
 Hahn, Karen . . . 344
 Hale, Ronald . . . 344
 Haley, Brent . . . 96,344
 Haley, Brian . . . 96,344
 Haley, Jerry . . . 304
 Haley, Mickie . . . 344
 *Hall, Dr. C. C. . . . 271,289
 Hall, Cindy . . . 66,344
 Hall, Gordon . . . 304
 Hall, Hugh . . . 344
 Hall, Jesse . . . 344
 Hall, Karen . . . 129,344
 *Hall, Dr. Martin . . . 287
 Hall, Rolph . . . 344
 Hall, Vernon . . . 113,344
 Hallmark, Philip . . . 344
 Hallmark, Ray . . . 304
 Ham, Norman . . . 344
 *Hamby, Orton . . . 283

E

Eade, Sharon . . . 337
 Eagle, Billy . . . 337
 Eakins, Richard . . . 337
 Earle, A. C. . . . 337
 Earnest, Robert . . . 337
 East, Jan . . . 121,337
 *Easterling, Don . . . 269
 Eason, Gary . . . 337
 Easterwood, Jerry . . . 337
 Eastlake, Robert . . . 337
 Eaton, Linda . . . 123,300
 Eaton, Paul . . . 337
 Eaton, Robert . . . 337
 *Ebensberger, Gary . . . 154, 155,269
 Eberly, Victor . . . 337
 *Echart, Clarence . . . 269
 Eddleman, Mickey . . . 337
 Edie, Stephen . . . 337
 Edmiston, Dixie . . . 337
 Edmonds, Denver . . . 116,337
 Edwards, Barbara . . . 121,337
 Edwards, Joan . . . 56,337
 Edwards, L. Dee . . . 337
 Eggleston, Helen . . . 49,337
 Egli, Sheryl . . . 337
 *Eichenberger, Dr. Clayton 285
 Eichenberger, Paul . . . 68,337
 Eimandoust, Djafar . . . 300
 Ekholm, Carlene . . . 113,337
 Elder, Susan . . . 60
 Eliot, Steve . . . 96
 Elledge, John . . . 337
 *Eller, Dr. R. R. . . . 269
 Elliott, Richard . . . 300
 Elliott, Sherri . . . 337
 Elliott, Stephen . . . 300
 Elliott, Teresa . . . 337
 Elliott, Thomas . . . 86,337
 Elliott, William . . . 337
 Ellis, Alice . . . 80,121,337
 Ellis, Bradley . . . 337
 *Ellis, Dr. Jason . . . 269
 Ellis, Jerry . . . 337
 Ellis, Lehman . . . 300
 Ellis, Patricia . . . 62,337
 Ellison, Luetta . . . 301
 Ellison, Stanley . . . 337
 Elmore, Jessie . . . 337
 Elsik, Alvin . . . 337
 Elverton, Reta . . . 337
 Ely, Billy . . . 301
 Emerson, David . . . 337
 Emmick, Marc . . . 154,337
 Emmons, Karen . . . 337
 En Ami . . . 60,61
 Enayati, Eskander . . . 301
 England, Bobby . . . 301
 Enale, Dr. Ronald . . . 286
 Entrop, Arlene . . . 301
 Epperson, Gerald . . . 337
 Eppes, Sid . . . 76,337
 Epps, Bettie . . . 337
 Epps, David . . . 337
 Epstein, Ann . . . 337
 Erickson, Dale . . . 337
 Erspamer, Laurie . . . 337
 Erspamer, Steve . . . 230,337
 Escajeda, Carmelita . . . 85,163, 60,337
 Eskew, Patrick . . . 338
 Eskew, Russell . . . 338
 Eskew, Sherwin . . . 338
 Esparza, Hilarie . . . 301
 Essary, Judy . . . 338
 Estes, Charles . . . 338
 *Estes, Emery . . . 269
 Estes, Jon . . . 301
 Estes, John . . . 80
 Estes, Michael . . . 338
 *Estes, Ralph . . . 84
 Estoll, Robert . . . 124,338

F

Fain, Charles . . . 338
 Fairbanks, Harold . . . 338
 *Fairchild, Dr. Jack . . . 112,269
 Fall, James . . . 66,301
 Falvo, Susan . . . 56,338
 Farquhar, Ronnie . . . 338
 Farr, Roger . . . 70,301
 Faulkenberry, Luces . . . 80,301
 Faulkner, Ronnie . . . 171
 Feaker, Guy . . . 338
 Fegan, Katie . . . 117,161,338
 Feild, Deborah . . . 338
 Feldman, Paul . . . 301
 Felix, George . . . 66,301
 Fenton, Donald . . . 338
 Feoan, Bill . . . 338
 Ferguson, Billie . . . 293
 Ferguson, Cheryl . . . 62,228,301
 Ferguson, James . . . 338
 Ferguson, Jeff . . . 338
 Ferranta, Russ . . . 338
 Ferrell, Robert . . . 338
 *Ferrier, Richard . . . 86,269
 Feulmer, Thomas . . . 338
 Fielding, Charles . . . 301
 Figueroa, Jose . . . 112,301
 FIJI . . . 70,71
 *Files, Carl . . . 269
 Finan, Karen . . . 338
 Finis, Shipman . . . 338
 Fink, Lou . . . 49,80,301
 Fink, Wayne . . . 117,127,338
 Finkelstein, Nathan . . . 301
 Finley, David . . . 338
 Finney, David . . . 338
 Finstad, Edward . . . 114,301
 Fischbein, Jack . . . 338
 Fischer, Richard . . . 338
 Fisher, Carl . . . 123,301
 Fisher, Jack . . . 301
 Fisher, Raymond . . . 338
 Fite, Jimmy . . . 338
 *Fitzer, Dr. Jack . . . 270
 Fitzgerald, Michael . . . 82,339
 Fitzgibron, Joel . . . 339
 Flatt, Richard . . . 110,301
 Fleitman, Robert . . . 339
 Fletcher, Patricia . . . 339
 Fletcher, Robert . . . 301
 Flenniken, Neita . . . 121,270
 *Flinn, Wesley . . . 150,270
 Flippin, Robert . . . 339
 Flohr, Paul . . . 82
 Flores, Claude . . . 339
 Flusche, Patrick . . . 88,301
 Flusche, Steve . . . 70,339
 Fly, William . . . 92,302
 Flynn, Jane . . . 339
 Flynn, Mike . . . 339
 Foit, Carolyn . . . 302
 Folmar, Darwin . . . 339
 Folse, Terri . . . 339
 Forcht, Frieda . . . 80,123,302
 Ford, Arthur . . . 339
 Ford, Cheryl . . . 152
 Ford, Craig . . . 339
 *Ford, Edmund . . . 270
 *Ford, Jeanne . . . 270
 *Forester, A. . . . 270
 Forrester, William . . . 339
 Forsyth, Arthur . . . 339
 *Fortenberry, Dr. George . . . 270
 Fortner, Ralph . . . 339
 Fortney, William . . . 339
 Fortuna, Juliann . . . 112,339
 Foster, Ann . . . 339
 Foster, Jerry . . . 302
 Foster, Jimmy . . . 88,302
 Foster, Mack James . . . 339
 Foster, Mary . . . 302

G

Galik, Stanley . . . 340
 Galindo, Raymond . . . 340
 Galloway, Randall . . . 91,340
 Gamble, Buzzy . . . 340
 Gamble, Ray . . . 66,340
 Gammom, Gail . . . 340
 Gann, Mary . . . 62,303
 Gansert, Gary . . . 340
 Gant, Gregory . . . 86,341
 Gant, Pam . . . 341
 Gant, Ronnie . . . 341
 Garcia, Leroy . . . 82
 Gardner, Bill . . . 48,87,303
 *Gardner, John . . . 270
 Gardner, Brian . . . 341
 Gardner, J. L. . . . 303
 Garis, Betty . . . 303
 Garner, Charler . . . 303
 Garner, Gary . . . 341
 Garland, Ronald . . . 341
 Garrett, Bett . . . 341
 Garrett, Janice . . . 341
 *Garrett, Jim . . . 270
 Garrett, Sam . . . 66,341
 Garrison, Ollie . . . 341
 Garth, John . . . 341
 Gartin, Glynn . . . 341
 Gary, Hollin . . . 341
 Garza, Linda . . . 60,341
 Garza, Patsy . . . 341
 Garza, Victor . . . 72,303
 Gatchel, Stanley . . . 85,303
 Gatewood, Robert . . . 341
 Gauntt, Danny . . . 341
 *Gaupp, Petter . . . 270
 *Gautier, Carolyn . . . 112,341
 Gavia, Mary . . . 118,303
 Gay, Kirk . . . 83,341
 Gay, Ralph . . . 303
 Gazzola, Frank . . . 341
 Geb, Jerry . . . 341
 Geddie, Tommy . . . 85,159,341
 Geiser, William . . . 341
 Gensweider, Resa . . . 112,341
 Gentry, Mike . . . 303
 Gentry, Tom . . . 341
 George, David . . . 341

H

Hackett, Ken . . . 344
 Hackler, Bobby . . . 70
 Haden, Andy . . . 70,344
 Hadley, Roy . . . 344
 Hafele, Harry . . . 303
 *Hagan, Joe . . . 271
 Hagar, Robert . . . 344
 *Hagard, Dr. Luther . . . 271
 Hagood, Kenneth . . . 114,303
 Hagstrom, Kenneth . . . 113,120, 127,303
 Hahn, Karen . . . 344
 Hale, Ronald . . . 344
 Haley, Brent . . . 96,344
 Haley, Brian . . . 96,344
 Haley, Jerry . . . 304
 Haley, Mickie . . . 344
 *Hall, Dr. C. C. . . . 271,289
 Hall, Cindy . . . 66,344
 Hall, Gordon . . . 304
 Hall, Hugh . . . 344
 Hall, Jesse . . . 344
 Hall, Karen . . . 129,344
 *Hall, Dr. Martin . . . 287
 Hall, Rolph . . . 344
 Hall, Vernon . . . 113,344
 Hallmark, Philip . . . 344
 Hallmark, Ray . . . 304
 Ham, Norman . . . 344
 *Hamby, Orton . . . 283



Hamic, Robert	344	Harp, William Bonton	304
Hamilton, Allen	344	Harper, Harvey	345
Hamilton, Donna	344	Harper, James L.	345
Hamilton, John	83,344	Harper, Melvin	345
Hamilton, Linda	92,344	Harpold, Mike	76,345
Hamilton, Marcus	344	Harrell, Marilyn	345
Hamilton, Michael	96,304	*Harrington, Alberta	271
Hamilton, Randy	68,344	Harrington, Liz	209
*Hamilton, Dr. W. Wingo	271	Harris, Ann	345
*Hamlett, Dr. Samuel	271	Harris, Bill	127
Hamm, James	127,344	Harris, Christopher	345
Hamm, Paula	344	Harris, George	345
*Hammack, Melba	271	Harris, Joyce	345
Hammel, Bonnie	344	Harris, Leonard	345
Hammond, Charley	113,344	Harris, Lynda Anita	345
Hammond, Rod	344	Harris, Richard	345
Hammond, Walt	70,85,345	Harris, Thomas	66,345
Hamon, Rodney	345	Harris, William Evan	345
Hampton, David	66,345	Harrison, Anthony	345
Hampton, Jim	83	Harrison, Carol	345
Hampton, Linda	345	Harrison, Douglas, A.	345
Hamrick, Bobby	304	Harrison, Kathi	345
*Hamrick, G. O.	271	Harrison, Nancy	346
Hamrick, Norman	345	Hart, Bill	67,304
Hance, Douglas	125,80,85,345	Hart, Holly	346
Hancock, Clista	80,118,304	Hart, Jim	346
Hand, Kenny	160,345	Hart, Loren Edward	83,304
Hanks, Darrell	345	Hart, Shelly	346
*Hanks, Harry	271	Hart, Timothy	346
Hanna, Peggy	345	Hart, Willard Earl	346
*Hanning, Thomas	271	Harte, Tona Jo	304
Hanson, Robert	345	Hartin, H. Glynn	346
Harder, Kyle	345	Harvey, Bennett R.	87,346
Hardin, Larry	345	*Harvey, James R.	272
*Hardin, Martha	271	*Harvey, Linda Sue	304
Hardin, Mike	304	Harwell, Herman R.	346
Hardwick, Susan	345	Harwell, Linda Faye	62,346
Hardwick, W. E.	345	Hashemi, Parviz	346
Hargraves, Linton	135	Haskins, Linda	95,346
Harkless, Clifford	345	Hassan, Saraya	346
Harlan, Carolyn	345	Hatch, Thomas M.	346
Harlan, Robinette L.	345	Hatfield, Gary	346
Harless, Douglas	345	Hathcock, Martha	121,124,304
Harmon, David	83,345	Hatt, Christi	346
Harmon, Frank	48,85,304	Hauck, Larry Michael	346
Harnage, Candy	304	Haugen, Karl O.	346

Henning, Thomas W. III	304	Hollingsworth, Karl	348
Henning, William	123,347	Hollingsworth, Loretta	293
Henninger, Roberta	304	Hollingsworth, Robert O.	72,305
Henry, Barbara	347	Holloway, Jimmy	292
Henry, James C.	72,304	Hollowell, Barbara	121,305
Hensel, Bonnie Jean	347	Hollowell, Roger	348
Hensley, Dixie	62,347	Holmes, Evan	348
Hensley, Jeff	347	Holmes, James	348
Henson, Tom	347	Holt, Gary	348
Henson, Toy J.	347	Holt, Jerry	348
Henzen Allen	347	Holt, John T.	348
Herbert, Mary Lynn	346	Holton, Marguerite	272
Herndon, Allen J. Dr.	272	Hones, Jonne	124
Herold, Joseph	347	Honeycutt, Ronnie	69,348
Herrbold, Paul	347	Hooks, James	96,348
Herrera, Vivian	231	Hooper, Mike	348
Herring, Gary	347	Hooton, Diane	56,305
Herring, Lewis	88,304	Hoover, Carl, Jr.	348
Herrington, Dian Lynn	347	Hoover, Ione	348
Herrington, Liz	347	Hoover, Jerry	348
Herrmann, Ulrich O. Dr.	272	Hopkins, Janet	348
Hersley, James A.	304	Hopkins, John	115
Hesch, Bunny	347	*Hopkins, Dr. Kathryn	273
Hesker, Bruce	347	Hoppe, Robert	88,348
Hess, Zoe	150	Hoppe, Roger	305
Hester, Linda	347	Hopper, Sheryl	348
Hester, Mike	347	Hord, Leveta	273
Hester, Youlinda	347	Horn, Vicki	348
Heuszel, Earl	94,347	Horton, Ronald L.	348
Heying, Monty	84,304	Horton, Thomas	305
Heying, Tom	48	Horton, Whatley, Jr.	95,348
Hicks, Laura Jane	123,347	Hoskins, B. Wayne	348
Hicks, Linda	66,347	Hoskins, John	305
Hickman, Cathi	60	Hoth, Larry D.	348
Higgins, Don	86,347	Houghton, Connie	305
Higgins, Elizabeth Ann	304	Haupt, Clelon	348
Higgins, Thomas F.	48,96,304	House, Karen	66,348
Hill, Bruce	67,224,347	House, Tommy	87,348
Hill, Dick	171,173,225,347	Houston, Robert	149
Hill, Doris	60	Hovend, Rita	348
Hill, Dwight	80,304	Howard, Peggy	305
Hill, Joe	88,304	Howe, Worth	152
Hill, J. Paul	84,94,347	Howell, Aubre	305
Hill, Linda	347	Howell, Dean	348
Hill, Linda Carol	347	Howell, Debbie	348
Hill, Mary	347	Howrey, Patrick	349
Hill, Michael M.	347	Howsley, Cristi	349
Hill, Paul W.	304	Howsley, Roddy	305
Hill, Sandra	347	Howson, Karen	349
Hill, Sandye	347	Hoyle, Mary Lou	152
Hill, Wesley Earl	293	Hoyos, Gabriel	349
Hillard, Sandra	121,304	*Huang, Dr. Tsang	273
Hillinger, Howard E.	348	Hubbard, John D.	349
Himes, Cathey	85,159,163,348	Hubbard, William Van	349
Hines, Oscar	348	Huber, Don	350
Hinkle, Cindi	348	Huckaby, David	349
Hinojosa, Bebe	348	Huddlestone, Dennis	349
Hinson, Louis	348	Hudson, Andrew	349
Hintgen, George	84,305	Hudson, John	349
Hinton, Richard	348	Huebner, Taylor	67,72,349
Hinton, David	348	Huens, Richard C.	305
Hitt, Billy E.	305	Huff, Linda Kay	349
Hiitt, Bobby	348	Huff, Susan	62,349
Hoar, Wesley	348	Huffaker, Gregg	349
Hobbs, Carolyn	348	Huffman, Tom	305
Hobbs, Margie Carol	305	Hobson, Michael E.	348
Hobson, Michael E.	348	*Hoggins, Dr. Frank N.	273
Hocker, David	348	Huggins, John H.	306
Hodde, Don G.	85,90,115,305	Huggins, Kay	58,306
Hoekendorf, Richard	76,305	Huggins, Kay	58,306
Hoefling, Jerry M.	348	Hughes, Gwen	349
Hoel, Mike	348	Hughes, Harold	349
Hoff, Dixie Anna	348	Hughes, Jan	123,306
Hoffman, Carl	348	Hughes, Ralph	349
Hoffman, Soozn	66,348	Hull, Sarah	349
Hoffmann, Susan	305	Hultsman, Dennis	123,306
Hogan, Larry	348	Hummel, Joseph, Jr.	349
Hogsett, Danny	348	Humphries, William	349
Hogue, Vicki	305	Hundt, Melissa	349
*Hoit, Bill Dr.	272	Hunn, Lynda	306
Holacka, Jerry	123,305	Hunnicut, Phyllis	349
Holden, Gerry	348	Hunt, Phillip W.	306
Holden, Lois	348	Hunt, Vaudrene R.	124,306
Hunter, Judy	56,349	Hurley, David	123,306
Holland, Jimmy	96,305	Hurley, Martha	350
*Holland, L. R.	272	Hurn, Michael	306
Holland, Marvin	348	Husband, Danny	350
Holler, Dennis P.	305	Hutchison, Don	350
Holler, Joe	348	Hutson, Bruce	70,306
Holley, Bonnie	348	Hutson, David	350
Hollinger, Howard	92,116	Hutson, Phil	350
Hollinger, Pam	116,305	Hutton, Carolyn	350
*Hollingsworth, Dr. Harold M.	272	Hyden, J. Bruce	350
Hollingsworth, Hazel	348	Hysinger, Larry	350
Hollingsworth, Jack	348	Hyslop, Vicki	350

I

Igo, John 292

Imber, Marlene 350

Imes, Kenneth 350

Imwalle, Martin 306

Ingram, Carol 306

Ingram, Charles 49,76,306

Ingram, Penny 350

Ingram, Sherry 350

Inman, Myron Don 350

INTER-FRATERNITY COUNCIL 52,53

Ireson, Peggy 350

Irion, James V. 350

Irvin, Charles W. 306

Isbell, Bob 350

Isbell, David 350

Ives, Gary 155,350

J

Jackman, Brenda 350

Jacobson, Gordon 83

Jackson, Danny H. 350

Jackson, David 306

Jackson, David 350

Jackson, Dennis 350

Jackson, Donald 350

Jackson, Janet 62,350

Jackson, Jerry 94,350

Jackson, Jorga66,155,222,306

Jackson, Michael 350

Jackson, Raymond 306

Jackson, Vicki 60,350

Jackson, William Larry 351

Jacobs, Lyn Rae 351

Jacobson, Gordon F. 351

Jacobson, Linda 351

James, Bussy 351

James, Claude 351

James, Cora Leann 351

James, Lyndon 351

James, Marvin 351

James, Robert E. 351

Jameson, Reese 351

Jamieson, J. Scott 306

Jamieson, Judith 351

January, Melvin 88,306

Jarrett, Boyce 115,351

Jarrett, David R. 351

Jarrett, Michael 70,351

Jarrett, Robert D. 351

Jasheway, Lynne Allison 351

*Jasper, Dr. Thurman M. 273

Jaynes, Jimmy A. 351

Jenkins, Barry L. 351

*Jenkins, Jo Ann 273

Jenkins, Patrick M. 351

Jenkins, Steven R. 351

Jennings, William A. 351

Jennison, Ruth Anne 123,351

Jernigan, Larry W. 76,351

Jessud, Linda 351

*Jett, Dr. Alvin D., Jr. 273

*Jiles, Dr. Charles W. 273

Jimenez, Jose 351

Job, Terry Lynn 351

Johansen, Robert Dan 351

Johannesen, Robert F., Jr. 115,351

Johns, Lorenzo 93,306

Johns, Sherrie 351

Johnson, Barbie 62,351

Johnson, Curtis Ray 351

Johnson, David 63,351

*Johnson, Dr. G. L. 273

Johnson, Gloria J. 351

Johnson, Gordon Glenn 351

Johnson, James 351

Johnson, Jerry 351

Johnson, Joanne 157,306

Johnson, John 87,351

Johnson, Karen Lanell 351

Johnson, Larry Bryan 91,306

Johnson, Larry 351

Johnson, Lawrence 351

Johnson, Marge 351

Johnson, Pat 351

Johnson, Randel 351

Johnson, Randy 351

Johnson, Robert M. 125,306

*Johnson, Dr. Robert M. 88, 273,282

Johnson, Ronald 351

Johnson, Walter W. 351

Johnson, Wayne 140

Johnson, Weldon R., Jr. 351

Johnston, C. Michael 352

Johnston, Michael 306

Johnston, Sandra 352

Joiner, Richard King 352

Jones, Bill R. 352

Jones, Charles 135

Jones, Curtis 352

Jones, Gerald 306

Jones, Henry Edward 123,306

Jones, James R. 352

Jones, Jennifer 352

Jones, John King 306

Jones, Jonne 121,306

Jones, Karen 352

Jones, Larry W. 352

Jones, Linda Loy 62,352

Jones, Marilyn 63,352

Jones, Michael Alan 80,352

Jones, Pat 352

Jones, Patsy 95,112,352

Jones, Richard 111,127,307

Jones, Robert Peyton 352

Jones, Shera Lee 352

Jones, S. Maureen 352

Jones, Stephen Jay 352

Jones, William R. 352

Jordan, Don 76

*Jordan, Gerald W. 273

Jordan, Jerry Don 352

Jordan, Paula 352

Joyce, Pamela 63,307

Joyce, Randy 113,352

Joyce, Susan 121,307

*Joyner, Howard W. 273

Julison II, Robert E. 352

Juricek, Michael 352

Kerrigan, Nancy 353

Kershner, Thomas 353

Kessel, Mark 353

Key, Charlie 169

*Keyes, Major Billy G. 275

Keyes, Pat 63,353

Khavanin, Mohmood 353

Kidd, William 353

Kildow, Kathy 353

Kildow, Randall 70,353

Kilgore, Dee Ann 353

Kilgore, Larry 353

Kilgore, Shirley 353

Killian, Michael 353

Kinard, Harold 353

Kinard, Nana 84,307

King, Billy 353

*King, Albert 275

Kincheloe, Albert 353

King, Marilyn 354

King, M. Preston 354

King, Phil 354

King, Ramona 354

King, Stephen 354

Kinney, Gordon 307

Kinsey, Sharon 354

Kirby, Robert 83

Kirk, Judith 354

Kirk, Patricia 354

Kirk, Shirley 354

Kirkland, John 354

Kirkland, Michael 354

Kirkpatrick, Fred 354

Kirkpatrick, Jeffrey 76,354

Kirkwood, Byron 354

Kisinger, George 354

Klein, John 354

Klem, Alan 354

Kline, Jill 354

Kline, Ronald 307

Knickerbocker, Frank 88,307

Knickerbocker, Robbyn 354

Knickerbocker, Thomas 307

Knight, Mary 80,307

Knight, Susan 354

Knoles, Frances 121

Knott, Richard 354

Knowles, Brenda 93,354

*Knox, Dr. J. Wendall 275

Knox, Jim 117

Knudsen, Paul 354

Kock, Donna 118,81, 124,307

Koebnick, Douglas 307

Koehl, Debbie 354

Koerner, William 81,84,307

Koinonia 110

Koncak, Eric 76,354

Korol, Tanya 355

Korosch, Joseph 84,307

Kossbiel, Bernard 307

Kraft, Al 355

Kramer, Debi 355

Kreppling, Hans 49,112,307

Kreymer, Robert 355

Kriegel, Lawrence 91,307

Krishmaiah, R. 292

Krop, Keith 355

Krueger, Ketaram 66,355

Kuban, Frank 115,355

Kubiak, Bill 355

Kuntz, Anne 307

Kuntz, Carolyn 124

Kvacek, Joseph 355

K

Kadri, Carolyn 118,307

Kaemper, Ko 307

Kaler, Mike 352

Kam, Tommy 86,352

Kappa Alpha 72-73

Kappa Sigma 76-77

Karnes, Karen 352

Karr, Russell 352

Kasberg, Johnnie 352

Kaster, Bill 352

Katryez, Tollie 352

*Kay, Barbara 274

Kearny, Henry 352

Keaster, Walter 72,352

Keatin, Jerome 80,112,352

Keatin, Jerry 49

Keating, Dennis 114,307

Kack, Kelly 352

Kee, Ava 352

Keeley, Cynthia 352

Keen, James 307

Keenan, Cassie 352

Keenan, Tim 352

*Keilstrup, Duane 274

Kell, George 352

Kelley, Dianna 352

Kelley, Robert 86,352

Kelley, Tommie 352

Kellogg, Mary 352

Kelly, M. Glen 352

Kelly, Kathleen 352

Kelly, Mark 80,307

Kelly, Michael 352

Kelly, Paula 352

Kelly, Sandra 353

Kelly, William 353

Kelso, Larry 87,307

Kelton, George 353

Kempff, Pieter 353

Kenas, Mike 353

*Kendall, Dr. Lyle 274

Kendrick, Charlotte 353

Kendrick, Jerry 353

Kenigzstein, Roberto 88,353

Kennedy, Dinah 353

Kennedy, James 353

Kennedy, Charles 307

*Kennedy, Dr. E. C. 274

Kennedy, Karen 353,307

Kennedy, Nancy 353

Kennelly, J.T. 307

*Kenniferly, Dr. Thomas 274

Kent, Greg 307

Kent, Robert 307

Kerby, J. J. 353

*Kerr, Dr. Homer, Jr. 275

Kerr, Sandra 353

Kerr, Steve 353

Kerrigan, Nancy 353

Kershner, Thomas 353

Kessel, Mark 353

Key, Charlie 169

*Keyes, Major Billy G. 275

Keyes, Pat 63,353

Khavanin, Mohmood 353

Kidd, William 353

Kildow, Kathy 353

Kildow, Randall 70,353

Kilgore, Dee Ann 353

Kilgore, Larry 353

Kilgore, Shirley 353

Killian, Michael 353

Kinard, Harold 353

Kinard, Nana 84,307

King, Billy 353

*King, Albert 275

Kincheloe, Albert 353

King, Marilyn 354

King, M. Preston 354

King, Phil 354

King, Ramona 354

King, Stephen 354

Kinney, Gordon 307

Kinsey, Sharon 354

Kirby, Robert 83

Kirk, Judith 354

Kirk, Patricia 354

Kirk, Shirley 354

Kirkland, John 354

Kirkland, Michael 354

Kirkpatrick, Fred 354

Kirkpatrick, Jeffrey 76,354

Kirkwood, Byron 354

Kisinger, George 354

Klein, John 354

Klem, Alan 354

Kline, Jill 354

Kline, Ronald 307

Knickerbocker, Frank 88,307

Knickerbocker, Robbyn 354

Knickerbocker, Thomas 307

Knight, Mary 80,307

Knight, Susan 354

Knoles, Frances 121

Knott, Richard 354

Knowles, Brenda 93,354

*Knox, Dr. J. Wendall 275

Knox, Jim 117

Knudsen, Paul 354

Kock, Donna 118,81, 124,307

Koebnick, Douglas 307

Koehl, Debbie 354

Koerner, William 81,84,307

Koinonia 110

Koncak, Eric 76,354

Korol, Tanya 355

Korosch, Joseph 84,307

Kossbiel, Bernard 307

Kraft, Al 355

Kramer, Debi 355

Kreppling, Hans 49,112,307

Kreymer, Robert 355

Kriegel, Lawrence 91,307

Krishmaiah, R. 292

Krop, Keith 355

Krueger, Ketaram 66,355

Kuban, Frank 115,355

Kubiak, Bill 355

Kuntz, Anne 307

Kuntz, Carolyn 124

Kvacek, Joseph 355

L

Lab Band 149

Lacefield, Larry 124,307

Lacawell, Larry 355

Lacey, Janet 355

Lachmund, Roy 355

Lackman, Dr. Howard 275,287

Lacroix, Raymond 355

*Lacy, Dr. Dallas 275

LaGronce, Dona 152,355

Lakes, Larry 355

Lakota, Blanche 60,355

LaLonde, Joseph 307

Lamance, David 81,355

Lamb, Johnny 113,355

LAMBDA PI 111

Lambert, Alan 355

Lambert, Charles 86,355



Lambert, Lana	55,61,355	Livesay, Don	69,356	McCrorry, Kelly L.	57	Macsisak, Stephen	359	Mayhew, Jerry	360
Lamere, Suzanne	355	Livermore, James	67,306	McCune, Judith	357	Madden, John	48,359	Mayo, Constance	360
Lamothe, J. Richard	307	Livingston, J. David	70,356	McDade, Jean	357	Madewell, J. D.	359	Mayo, James	360
Lancaster, Brenda	355	Lloyd, James W.	72,308	McDaniel, Bob	357	Magnon, Vanita	308	Mayo, Stephen	360
Lance, Mike	70,355	Lloyd, Julie	356	McDaniel, Gregory	120,292	*Mahan, Jack	150,276	Mays, Diana	360
Landers, James	355	Lobb, Mikeul	306	McDaniel, Howard, Jr.	357	Mahan, Jeri	67,114,359	Mays, James	360
Landirth, Kris	355	Lockard, Melissa	121,356	McDaniel, Max Von	308	Mahanay, Randal	359	Meacham, Mike	360
*Landman, Dr. Sidney	275	Locke, Mary Z.	40,66,	McDonald, David	358	Mahoney, Dan	359	Meacham, Dr. William	276
*Lane, Bobby	169	Locke, Wayne	356	McDonald, Elaine	358	*Mahoney, James M.	150,276	*Mead, Wesley	276
Lane, Mark	355	Locker, Branda	67,356	McDonald, Linda	358	Mahoney, Lynn	359	Meador, Cynthia	360
Lane, Ulys	88,355			McDonald, Marvin	358	Maines, Dashedle	63,359	Meadows, Grady	360
Lanford, David	307			McDonald, Richard	358	Malcom, Martha	359	Meador, Cynthia	360
Lang, Richard	76,307	Lockhard, Eric A.	308	McDonald, Gary	358	Malone, Georgann	359	Meadows, Grady	360
Lange, Donna	355	Loftis, Bruce	93,356	*McDowell, Charles T.	83	Malone, Mike	359	Measkey, Beverly	309
Langley, Grady	307	Loftis, John	96,308	*McDowell, Dr. Charles T.	275	Maloney, Charlene	359	Medlen, Donna	360
Langston, Billy	355	Logan, Luian	67,356	McDowell, Claudine	293	Malott, Brett	77	Medlen, George	77,309
Langston, Evelyn	49,355	Lomax, Vickie	356	*McDowell, Dr. Robert E.	285	Maly, John	359	Mehaffey, W. R.	360
Langston, Rickey	355	London, Leigh	67,356	McDowell, Sharon A.	123,358	Maner, Doland	359	*Meier, Dr. F. A.	276
Lantz, Douglas	355	Long, Bernard	99,111,308	McDuff, Mike	358	Mangrum, William	309	Meier, Fred	360
Larimore, Sharon	355	Long, Linda	56,356	McDuffie, John B.	358	Manning, Billy	359	Meister, Lee	360
Larsen, Irene	66,355	Long, Roger	356	McEachern, Eric	358	Manohar, Alloju	359	Melton, Connie	361
Larsen, Susan	355	Long, Sharon Marie	356	McElroy, Joseph	358	Manrriquez, Nicholas	359	Meltzer, Rosalie	293
*Lassen, Lloyd	275	Long, Susan	356	McElroy, Mike	358	Manrum, William	81	Melvin, Linda	361
Lawler, Robert	355	Longley, Alan	356	McElyea, Michael T.	358	Mante, Marley	359	Mendez, Lou	361
*Lawley, William	275	Longley, Kenneth	356	McFadin, Donna	358	Mantzuraris, Antonio	359	Merkley, Donald	85, 309
Lawrence, Cleo	355	Looney, Harold L.	356	McFadin, Douglas Everett	358	Mantooth, Edmond	112,309	Merrill, John	70,361
*Lawrence, Dr. Kent	275	Lopez, John R. III	308	McGee, James F.	358	Manypenny, Virginia	359	Merritt, Joe	361
*Laws, Wilburn	275	Lopez, Joseph G.	356	McGee, Larry Gene	358	Manz, Alfred	88,309	Metcalf, Roger	361
Lawson, Janice	355	Lo Presti, Charles A.	83,308	McGee, Sandy	358	Marazzone, Pam	123,359	Metcalf, Ruth	81,123,309
Lawson, Richard	124,307	Lord, Dick	128	McGihray, Don	358	March, Paul	85,359	Metts, Marilyn	310
Lawson, Stanley	355	Loughridge, John	308	McGill, Jerry	76,358	Marcum, Jim	170,175	Meyer, Kathy	67,361
Lawton, George	83,307	Lovelace, Richard Neil	356	McGlasson, Lee	308	Mardis, Robert	67,88,309	Meyer, Robert	119,310
Lay, Fred	307	Lovelace, Venita	61	McGough, Sheila	358	Marin, John	72,309	Michael, Thomas	310
Lay, Jackie	66,146,355	Loveless, Robert	72,356	McGregor, Marvin	308	Markham, Marla	48,85	Michels, Victor	156
Layman, Edward	355	Lowery, Joanne	356	McGregor, Thomas	358	Markham, Roy	120,309	Michka, J. M.	361
Leaman, Gregory	355	Loyd, Greg J.	76,356	McGuffey, Nancy	358	Markham, Roy	81,309	Middick, Mary	361
Leaverton, Thomas	355	Lubke, Fred	356	McGuire, Patricia	358	Marks, Dave	114,359	Middleton, K. D.	310
Ledwin, Donna	307	Luca, Ronnie	356	McKay, Charles H.	358	Marlett, Jerry	359	Middlebrook, Sam	310
Lee, Karyn	355	Lucas, Stephen	356	McKay, Charles	358	Maroney, Mike	359	Mikol, Roisann	361
Lee, Marvin	307	Lucas, William W.	275	McKeage, James E.	308	Marosak, David	359	Milburn, Larry	361
Lee, Richard	355	Luck, Sue	51,55,67,81,357	McKee, Frank E.	358	Marques, Marie	359	Miles, Cathy	361
Lee, William	355	Ludwig, Jane	357	McKee, Guy S.	358	*Marques, R. J.	276	Miller, Bobby	310
Leeper, Dennis	355	Luis, Arthur II	48,308	McKee, Larry	83,358	Mars, James	309	Miller, Douglas	114,361
Lefors, Jeanette	355	Luke, Robert M. G.	150,357	McKenno, Phillip W.	308	Mars, Jerry	309	Miller, Kathy	123,361
Leger, Rodger	355	Lumpkin, James	94	McKenzie, James	358	Marsh, Paula	360	Miller, Lee	88,361
Leggett, Larry	91,307	Lunday, Jayne	357	McKeown, Larry	358	Marshall, Carl	70,360	Miller, Loyd	361
Leith, Jim	85,307	*Lunday, Robert H.	275	McKinney, Henry	308	Marshall, Judy	360	Miller, Pam	361
Leister, Davelyn	159	Luell, James Michael	357	McKinney, Jerry	35	Marshall, Lynn	360	Miller, Peggy	58,310
*Leister, Ernest	157	Lyles, James	357	McKown, Mike	358	Marslett, David	360	Miller, Richard	361
Lemond, William	69,355	Lynch, Carolyn	357	McLaughlin, A. Austin	359	Martin, Billy	360	Miller, Richard	361
Lenzer, William	307	Lynch, John Michael	357	McLaughlin, Larry	359	Martin, Carolyn	360	Miller, Robert	361
Lepenski, Virginia	292	Lynch, Leslie	308	McLaughlin, Lynda Lee	231,	Martin, Charles	72,360	Miller, Ruth	361
Lepenski, Bill	355	Lynch, Linda	357		359	Martin, Claire	360	Miller, Sandra	361
Leptic, Rickie	307	Lynch, Margaret	357	McLaughlin, J. Steven	359	Martin, Danny	360	Miller, Tommy	361
LeRoy, James	355	Lynn, Robert M.	135,357	McLaughlin, Jerry	308	Martin, Darwin	309	*Miller, William	276
LES CHOISIES	56,57	Lynn, Sharon K.	357	McLean, Jeanne	359	Martin, David	359	Milliken, Vaughn	310
Lett, Nancy	355	Lynn, Tommy	357	McLean, John	359	Martin, Diane	63,309	Milliman, Sharon	310
Letz, Martha	356			McLeland, Michael	359	Martin, Ellajean	124,309	Millis, Christopher	310
Levens, Jack	141			McLendon, Mary	359	Martin, George	359	Millis, Diana	310
Levesque, Mary	356			McLerran, Linda	61,359	Martin, Ray	360	Millis, J. Richard	87,310
Levins, James	67,356			McMahon, Dale	359	Martin, Louise	360	Millis, Ronnie	361
Levy, David	81,87,356			McMahon, Bryan	76,359	Martin, Richard	360	Millis, David	361
Lewis, Daniel	356			McMillan, Mike	70,359	Martin, Sam	69,360	Millsola, Milton	361
Lewis, Douglas	356	McAdams, John	357	McMullin, Sheryl	359	Martin, Sherry	120,360	Mindrup, David	361
Lewis, Emmett	356	*McAfee, Hugh D.	275,308	McMurry, Robert J.	359	Martin, Shirley	360	*Mineau, Geraldine	123,280
Lewis, Henry	356	*McCain, Dr. Garvin	286	McMurtre, Mary S.	359	Martin, Stephen	135,360	Miner, Terre	62,155,361
*Lewis, John	275	McCall, Kenneth	357	McNairn, Joan	308	Martin, Virginia	309	Minter, Larry	361
Lewis, Larry J.	308	McCall, Wayne	88,308	McNatt, Suzanna	58,308	Martindale, Maxine	360	Minton, Joseph	361
Lewis, Leigh	356	McCarroll, John	308	McNeese, Martin E.	359	Martinez, Larry	360	Miracle, Cindy	361
Lewis, Leon	356	McCarthy, Mary Jane	51,55,	McNellie, Johnnie	154,359	Marusak, David	360	Mitchell, Anna	121,292
Lewis, Mary N.	356	67,357		McNennamy, Roger N.	359	Marzonie, Francia	112,360	*Mitchell, Dr. A. Richard	276
Lewis, Rex	356	McCarty, Bob	83,357	McNulty, Dr. C. L.	275,288	Mason, Jerri	63,360	Mitchell, Bill	174,362
Lewis, Scotty	356	McCarty, Bradford	357	McPherson, Don	85,308	Mason, Mike	360	Mitchell, Clayton	310
Li, Judy Yi-Bii	292	McCarty, Michael D.	357	McQueen, Eual	359	Mitchell, Danny	86,362	Mitchell, Danny	86,362
Libotte, Kristy	356	McCaskill, Linda	154,56,	McQuerry, James	308	Mitchell, David	362	Mitchell, David	362
Lichtenwalter, Ray C.	275	234,357		*McRae, Billy J.	276	Mitchell, Dennis	362	Mitchell, Donald	362
Lide, Linda Carol	356	McClaine, Karen	357	McRae, Dawn	85,163,359	Mitchell, Harry	113,362	Mitchell, Harry	113,362
Liles, Donald	87,308	McClellan, Jim	95,292,357	McRee, Robert L.	95,308	Mitchell, Larry	362	Mitchell, Lloyd	48,127,362
Lillard, J. C.	356	McClelland, John	357	McRoght, W. C.	359	Mitchell, Lyonell	362	Mitchell, Mike	230
Lilly, Barbara	356	McClendon, Mark	357	McRoberts, John E.	88,308	Mitchell, Ronald	360	*Mitchell, Mildred	277
Lilly, Jim	83,86,356	McCleskey, Robert	357	McRuiz, Ronald	359	Mithis, Beverly	360	*Mitchell, Dr. Roger	277
Lind, Jon E.	356	McClinton, Bill	87,357	McSpadden, Larry D.	308	Mithis, Jerry	83,309	Mobley, James	111,362
Lind, Jon E.	356	McClonton II, Travis	112,357	McVean, Michael	308	Mithis, William	360	Momodling, Gary	362
Lindecker, Mickey, Jr.	356	McComic, John A.	308	McVean, Morris	359	Matlock, Robert	360	*Mohr, Dr. Norman	277
Lindsey, Ann	356	McConnell, Dr. John W.	275	McWhorter, Jerry	359	Matthews, Barbara	360	Mole, Anita	362
Lindsey, Roger G.	308	McConnell, Les	114,357	McWilliams, Stanley	111,308	Matthews, Frank	360	Molina, Moises	113,149,362
Lindsey, Roger	84	McConnell, Ronald	357			Matthews, Sharon	360	Moller, Ann	161
Lingberg, James	356	McCorkle, Bill	115,308			*Matthias, Dr. Hubert	276	Maurer, Michael	362
Linn, Walter	456	McCormack, Barbara	357			Maughon, Kenneth	309	Monds, Clarence	362
Liske, Irene Ursula	58,356	McCormack, Carl	357			Maurer, Michael	360	Monreal, Wally	69,362
Litrio, John J.	275	McCormick, Jimmie	357			Maxwell, Gary	309	Monroe, John	91,310
Litsey, W.	118,275	McCormick, John	76,357			Maxwell, Robert	72,360	Montgomery, Barry	113,362
Little, Mary Beth	356	McCown, Bob	84,308			May, Cindy	360	Montgomery, James	362
LITTLE SISTERS OF THE STAR AND CRESCENT	78	McCoy, Michael E.	308			May, James	67,309,360	Montgomery, Robert	362
Littwin, Dale	356	McCoy, Mickey	56,228,357			Mayfield, Lynda	360		
Littwin, Dennis	308	*McCready, Dr. William B.	275			*Mayfield, Richard	276		
		McCrea, Dr. Joan	275						

M c

M

Monzingo, William362
 Moody, William362
 Moon, Michael362
 Mooney, Boyd362
 Moore, Becky362
 Moore, Cynthia362
 Moore, David67,362
 Moore, Gary77,362
 Moore, Hugh111
 Moore, Jackie310
 Moore, Larry362
 Moore, Marie91,362
 * Moore, Dr. Marion277
 Moore, Morris113,362
 Moore, Perry362
 Moore, Phyllis121,310
 Moore, Raymond67,310
 Moore, Richard362
 Moore, Robert363
 Moore, Ronnie310
 Moore, Stanley127,363
 Moore, Stephen310
 Moore, Sharon363
 Moran, Sharon363
 Morawski, Paul77,363
 Morehouse, Stephen363
 Morey, Gary363
 Morgan, Jimmie363
 Morgan, Reed363
 Morin, Ronald363
 Morosco, John70,363
 Morosky, Linda310
 Morris, Ashley310
 Morris, Barbara61,141,363
 Morris, Bill155,363
 Morris, Charles310
 Morris, Donald363
 Morris, Duane85,125,310
 Morris, Gary311
 Morris, Phillip363
 Morris, Russ363
 Morris, Tim311
 Morrison, John311
 Morrison, Kenneth363
 Morrison, Loris363
 Morrison, Michael88,363
 Morrison, Ronald88,311,363

Morrison, Ronnie67
 Morrow, James363
 Morrow, Jane363
 Morrow, Johnny72,73,363
 Morse, Bobbie363
 Morse, Linda311
 Morton, A'Nelle363
 Morton, Bill363
 Moseley, Tom81,94,311
 Moseley, Kerry83
 Moser, Hana124,311
 Moses, Dale363
 Moses, Roy157
 Mosher, Bill311
 Mosher, Bill311
 * Moses, Roy157
 Moss, Kent363
 Motley, Jerry363
 Motley, Lavon83,363
 Motley, Ronnie363
 * Mouck, Bill277
 * Moulder, Dennis363
 Moulder, Patricia363
 Moyer, William363
 Mozeleqaki, Robert363
 Mozisek, Michael363
 Mueller, William81,311
 Mulcahy, Carl113,120,
 127,311
 Mulder, Andrea363
 Mullican, Mary June363
 Mullins, Jerry363
 * Murchison, Dr. John277
 Murphree, James363
 Murphy, David363
 Murphy, Frank95,363
 Murphy, George363
 Murphy, John363
 Murphy, Larry86,363
 Murphy, Marsha363
 Murphy, Richard363
 Murphy, Teresa110,363
 Murrell, Thomas311
 Musacchio, Fred363
 Musser, Steven363
 Myers, Christine363
 Myers, Gloria56,363

Myers, Pam363
 * Myklestad, Dr. N.C.277
 Mynar, Joe363
 Myrtis, Jordon363

N

Nagel, Mary E.364
 Nagy, Arthur S., Jr.311
 Nance, Aron C.364
 Nail, Linda Darlene364
 Narunsky, Morris48,85,
 94,311
 Nataneti, Arom364

NATIONAL
 PANHELLENIC51
 Naylor, Terry87,364
 Neal, David230,364
 Neal, Jamie364
 Neal, Larry364
 Neal, Nancy364
 Neal, Susan364
 Neal, Terry364
 Neal, James J.81,95,311
 Neely, Don77,364
 Neeley, Jane61,364
 Neeley, Russell Freeman .364
 * Negyvsy, Dr. Arpad277
 Neiswander, Jaci364
 Nelms, Kathy311
 Nelson, Barbara364
 Nelson, Claiborne364
 Nelson, Gary E.364
 Nelson, Glenn E.89,311
 Nelson, Sheila R.311
 * Nelson, Dr. Wallace B.277
 Neslony, James J.364
 Neumann, Gaylon89,364
 Neville, John W.364
 Newison, David364
 Newberry, Doris364
 Newcomb, Kerry152
 Newquist, Keith B.364
 Newquist, Kraig115,364
 Newson, Gary77,311

Nibil, Betty111,311
 Nichold, Walter67
 Nichols, Susan364
 Nichols, Robert Deno311
 Nichols, Thomas364
 Nichols, Walter364
 Nichols, William D.364
 * Nicholson, J. C.277
 Nicholson, Luana56
 Nickell, Mike364
 Nickels, Robert311
 Nickels, Ronald311
 Niekols, Fred364
 Nipp, Ellen311
 Nisbet, A. Ross311
 Nix, Steward D.311
 Nixon, John364
 Noble, Gary155
 Noell, Robert364
 * Nogueira-Martins, Carlos .277
 Nolan, Ronal J.311
 * Nolan, R. L.277
 * Norman, Rick311
 Norris, Dan311
 Norris, Danny364
 * Norris, Gerald L.277
 Norris, Larry E.364
 Norris, Penny364
 North, Donald364
 Northcutt, Jeanie67,364
 Norton, Danah118,311
 Norton, Dinah58,364
 Norton, Dinah Jean311
 Norton, Thomas M.70,364
 Nosal, Craig364
 Novak, Gene364
 Novotny, David364
 Nunn, Pam364
 Nystrom, Barbara Ann .364

O

Oates, Jerry364
 Oats, Allen364
 Oats, Roy M.364
 Obert, Grace364

Oblak, John S., Jr.364
 Odeh, Mohammed89,364
 Odom, Dr. Wayne95,277
 * Odom, Dr. Luther W.287
 Ogawa, Carole311
 Ohlak, John95
 Olcott, Eric Rex77,364
 Oliver, Larry94,123,311
 Oliver, Michael D.311
 Oliver, Sharon152
 Oliver, Sheila364
 Ommidvarbour, Kamran Jr.311
 * O'Neal, Dr. Cothburn277
 O'Neal, Suzan364
 Ord, Biff55,364
 Orthwein, Shirley364
 Othon, Felix William311
 Ortman, Christie John365
 Osborne, Lynn E.365
 Othon, Felix89
 Ots, Sandy365
 Overbeck, Ronald Wayne .365
 Overbeck, Ronnie70
 Overton, Phillip365
 Overton, Robert E.365
 Overton, Robert70
 Owen, Charles365
 Owen, Fred E.311
 Owen, Jan63,228,366
 Owen, Stephen E.365
 Oxford, Michael E.312
 Oxford, Michael E.111
 Oxford, Mickey95

P

Pace, Melvyn49,365
 Pacheco, Alfonso365
 Padgett, George G.365
 Page, E. C.278
 Page, Glen B.365
 Page, Larry L.312
 Pakan, Phyllis312
 Palangian, Jack278



Pannell, Sharon81,124,
129,112,312
Pardo, Terry L.312
Parham, Phil365
Parham, Ron48,96,312
Park, Donald Oklen . . .83,365
Parker, Dean143,312
Parker, Dick365
Parker, Faust R. Jr. . .119,292
Parker, Fred W. Jr. . . .83,365
Parker, Homer R. . . .89,312
Parker, Lynn V. . . .113,365
Parker, Marsha Ellen . . .365
Parker, Michael Wayne . .365
Parker, Patricia E. . .124,129,
312
Parker, Richard83,365
Parker, Stephen365
Parker, Tom365
Parks, Barbara312
Parks, James365
Parrich, Bruce365
Parrish, Gene365
Parrish, Gene83
Pascador, Mary Frances . .365
Paschal, Dayton . . .72,73,312
Patel, Maqbool H.365
Patrick, Christopher . . .366
Patrick, Christy70
Patterson, Donald366
Patterson, Garry365
Patterson, Daniel365
*Patterson, Dr. John David 278
Patterson, Linda110,365
Patterson, Margaret . . .365
Patterson, Randal365
*Patterson, Robert A. . . .278
Patterson, Shirley366
Patton, David J.366
Patton, Micki312
Patton, Tonya Rae . . .84,312
Paul, Karen312
Paxton, Orsen E.366
Paxton, Orsen70
Paxton, Orsen70
Payne, Arla Jo119,312
Payne, Gary72,73,366

Payne, James77,366
Payne, Lauran67,366
Payne, Martha B.366
Pearce, James Earl . . .81,312
Pearson, Jackie292
Pearson, Sylvia95,366
Pacchi, Jerome R. . . .87,312
Pechal, Johnie366
Pechal Johnny116
Peck, Dennis K.366
Perry, David M.366
Pegram, Bruce312
Pehkonen, Elaine58,366
Pelaseyed, Massud . . .120,312
Peniston, Antohony . . .366
Penn, Nathan J.366
Penney, Lester F. . . .113,312
Pennock, Len77,366
Penny, Kenneth366
Pentecost, Patricia Ann . .312
Pepper, Ronald312
Perez, Ernest366
*Perkins, Ernest Ray . . .278
Perkins, Peggy Ruth . . .366
Perricone, Marilyn . . .129,366
Perricone, Maria58
*Perry, Bruce278
Perry, Doyal E.312
*Perry, Jane278
Perry, Stan312
Perryman, Bill312
Peters, Charles E.366
Peters, Jennifer366
Peters, William Z.367
Peterson, David . . .49,83,120,
113,312
Peterson, James367
Peterson, Richard367
Peterson, Suzann312
Petrelli, Lynn56,312
Petri, Clarence, James . . .367
Petrucelli, Ann293
Pflaster, Ziegried S. . . .367
Pfeffer, Eugene367
Phelps, Russ367
Phelps, William R. . . .87,312
PHI GAMMA DELTA . . .70,71

PHI DELTA THETA . . .74,75
PHI MU62,63
Phillely, Martha367
Phillips, Dale312
Phillips, Eliene367
Phillips, Kenneth367
Phillips, Ray312
Phillips, Ted114,367
Phipps, William A. . . .367
Phipps, William Harry . .83,312
Pickard, David367
Pickett, Robert E. . .77,113,367
*Pierce, Melvin L. Dr. . . .92,278
Pigg, Kenneth114,367
Piles, Jimmy367
*Piner, Ouida271
Pinkerton, Bill91
Pinion, Michiel367
Pinkerton, Bill367
Pinson, David . . .83,85,113,367
Piotrowski, Carol367
Pitchoford, Robert . . .77,367
Pittman, Kerry367
Plattner, Arden367
Plechus, Gregory A. . . .312
Pleiner, David Joe367
Plowien, Jack367
Plunk, Benny119,312
Podsednik, William A. Jr. .367
Poindexters, Susan367
Polk, B.J.70,367
Polk, Kenneth L.367
Pollard, Karen . . .62,116,312
Pond, William C.367
Poocter, Sandi367
Pool, Robert367
Poore, Roger367
Pope, David95,367
Pope, Linda367
Porterfield, Michael S. . .367
*Postlewaite, William F.150,278
Potter, Toni367
Pottinger, James85,312
Pottkottter, Ray313
Potts, Sammy Joe367
Pouzar, Robert367
Powell, Bill83

Powell, Dorothy . . .81,118,313
*Powell Dr. J.D.27
Powell, James R.367
Powell, William K.367
Powell, William P.367
Poynor, Wesley J.367
Prado, Jose149,367
Prado, Terry89
Prater, Susan Kay367
Prather, ValVance367
Prehoditch, Kenneth E. . .367
Preston, Eugene313
Preston, Gene115
Preston, John R.367
Preston, Mike111,367
*Prewett, R. Graham . . .278
*Prewitt, Audra Laverne . .278
Price, Donna142,130
Price, Kenneth Ray367
Prince, Mel367
Prince, Richard Dee . . .77,313
Pringle, James367
Pritchett, Jimmy . . .77,229
Privett, Freddy367
Prochaska, Frank J. . . .70,367
Procter, Sandy367
Provence, Sam368
Pruett, Joyce Hope . . .118,
121,313
Pruitt, Carroll Lee . . .123,368
Pruitt, Leonard E.368
Ptacek, John W.112,368
Puckett, Gary Lynn . . .368
Pugh, Sheri368
Pullen, Thomas368
Purdy, Mevan368
Puryear, Bob368
Putman, Tony G.368
Puyear, Glenn W.368
Pyle, Jerry368
Pyle, Ronald E. . . .49,81,313

Q

Qualls, Charlie169
Qualls, Richard Grady . .48,91
Quales, Bill114,168
Quattlebaym, James . . .368
Quillin, Calla368
Quillin, Sandi123,368
Quinn, William Rix368

R

Rabeck, Randy Lee368
Raborn, Westley313
Rabroker, Mary368
Radell, Stanley368
Rador, Chris368
Raffeno, Jeannette . . .313
Raimondo, James368
Rakes, James M.94,368
Ramette, Janice49,313
Ramirez, Mario369
Ramsey, Judd169
Ramsey, Michael J. . . .91,123
Randolph, Susan369
Range, Fritz S.369
Rankin, James Gary . . .369
Ranson, Jon369
*Rao, Kamisetty . . .277,278,282
Rappos, Elizabeth J. . . .369
Rashti, Jacob313
Ratcliff, Howard T. . . .369
Ratloff, Robert369
Raven, Craig369
Rawe, Donald313
Rawlings, Virginia . . .369
Rawlinson, Linda369
Rawls, A. Donald369
Ray, Brett70,369
Ray, Debbie231
Ray, Linda369
Ray, Melvin369
Ray, Michael S.369
Ray, Phillip369



Ray, Roger 69,369
Ray, Vicki 369
Ray, William Lee 369
Raymond, Michael 313
Raymond, Suzan 369
Reader, A. L. III 369
Reagan, Ann L. 61,313
Ream, Linda 369
*Reaser, Donald 279
Reasonover, J. T. 313
Rebel Band 150,151
Redmon, Nancy J. 369
Reed, Barbara 61
Reed, Craig 117
Reed, Debbie 160,313
Reed, Roger 369
Reed, Stanley C. 89,95,
125,313
Reeder, Keith Elton 369
Reese, Richard R. 369
Reese, Martha 369
Reeves, Bill 279
Reeves, Bobby John 369
Reeves, Danny Lynn 369
Reeves, Rickey 313
Reeves, Edward C. 77,313
Reeves, Phillip L. 313
Reibenspies, Christine 369
Reichenstein, Juliana 369
Reichenstein, Karl 369
Reid, Douglas Craig 70,369
Reid, Susan 369
Reifle, Sherry 369
Reinhardt, Cindy 369
Reinwald, W. Ross 119,313
Remington, Pat 70,369
Renfro, Bryan 67,369
Resener, Guy C. 369
Resiveir, John 67
Rex, Jack 369
Reyna, S. Miguel 369
Reynolds, Carolyn 369
Reynolds, Charles 369
Reynolds, Carolyn 369
Reynolds, Charles 369
Reynolds, Nancy 369
Rhea, Dalton 49,81,313
Rhoads, Charlene 369
Rhoads, Mike 369
Rice, Sammy 313
*Richards, Dr. E. R. 279
Richards, Nancy 369
Richards, Steve 369
Richardson, Donald W. 313
Richardson, Howard D. 89,314
Richardson, Jackie 67,369
Richardson, Janet Esther 314
Richardson, J. D. 369
Richardson, J. Michael 369
Richardson, Marcus 369
Richardson, Scott 369
Richey, Cindy 67,369
Richey, Donald L. 314
Richie, Gary Wayne 369
Richter, David 314
Rickard, Keith 116,370
Rickard, Walter 113
Rickman, Eddie 313
Riddle, John Phillip 67,370
Ridings, Joyce 370
Riley, Horace E. 370
Riordan, Margaret M. 112,
129,370
Risner, Linley 370
Ritchey, Donald E. 127
Rittiman, Dana L. 83,370
Ritz, Gwendolyn A. 370
Roark, Gary 370
*Roark, W. F. 279
Robbins, Brian A. 314
Robbins, James L. 72,73,370
Robbins, Judy 314
Robbins, Larry 370
Roberts, Don T. 314
Roberts, Elizabeth 84,314
Roberts, James D. 370
Roberts, Richard 370
Roberts, Richard Dee 370
Roberts, Ricky M. 96,370
Roberts, Sheryl 370
Roberts, William K. 314
Robertson, Dan 127,
163,370
Robertson, Gary Wayne 370
Robertson, Gwendolyn 370
Robertson, Michelle 370

Robertson, Sherry 370
Robinson, Alan 370
Robinson, Diann 370
Robinson, Gary 91,314
Robinson, Harry 49,314
Robinson, Hilton 370
Robinson, James B. 314
Robinson, Jolyn 370
Robinson, Larry Lee 370
Robinson, Larry R. 370
Robinson, Shelia, S. 370
Robinson, Thomas Craig 370
Robinson, W. M. 123,314
Robison, David 370
Robison, Walt 370
Rodgers, F. Lee 370
Rodgers, Hannelore 370
Rodgers, Martha 55,62
Rodgers, Ronnie 370
*Rodnitzky, Dr. Jerome 279
Rodriguez, Daniel 370
Rodriguez, Fred 370
Rodriguez, Henry 370
Rodriguez, Henry 370
Rodriguez, Rafel 149
Roe, Steve 71,314
Rogers, Connie 370
Rogers, Forrest 370
Rogers, Harvey 370
Rogers, Karen 370
Rogers, Kay 370
Rogers, Ken 127
Rogers, Linda 370
Rogers, Mike 370
Rogers, Nancy 63,370
Rogers, Thomas 123
Rogers, Thomas 81,314
Rogstad, Paul 370
Rollans, Dennis 77,314
Rose, Denise 370
Rose, Alan 136
Rose, Constance 370
Rose, D. W. 314
Rose, James 314
Rose, Robert 314
Roselle, Ken 162
Rosenthal, Arlene 370
Ross, Charles 123,370
Ross, Charles 370
Ross, Michael 370
Rourke, Ruth 370
Rowan, Jerry 94,370
Rowe, Joe 370
Rowley, David 370
Ruff, Richard 370
Runyon, Douglas 370
Rush, Margaret 370
Rushing, Larry 371
Rusnah, Sharon 371
Russell, Celia 118,124
Russell, Gene 371
Russell, John 371
*Russum, Issac 94,279
Rutherford, James 371
Rutland, Myra 314
Rutledge, Larry 314
Ruyle, Brian 371
Ryan, Ralph 135
Rychlik, Regina 371
Rylic, Mike 371

S

Saari, Brian 371
Sabatucci, Cindy 67,130,
143,371
Sabedra, Alfred 371
Saffaffans, Cynthia 58,314
Sage, John 371
Sailers, Retha 371
Samijlenko, Nick 314
Sanborn, Clay 371
Sanders, John 371
Sanderson, Connie 314
Sandlin, Dickie 371
Sandlin, Sandy 371
Sands, Barbara 371
Sanford, Roger 371
Sanford, Sandy 71,314
Sanges, Earl 371
SANS SOUCI 54-55
Sard, Russell 371
Sarratt, Michael 371
Saunders, Bill 46,48,77,
85,114,160

Saunders, Diana 372
Savage, Leslie 372
Sawey, Richard 89,314
Sawey, Robert 124,914
Sawyer, Robert 314
*Saxe, Allan 287
Saxon, J. Curtis 372
Scaggs, Clarence 372
Scaggs, James 372
Scanlan, Sue 314
Scarborough, James 94,372
Schaffner, Daniel 372
*Scharf, Carl 279
Scheck, Marilyn 372
Schelper, Pat 314
Schwenmer, Karl 123

Searcy, Bobby 373
Seate, Steve 155
Sechrist, Rhonda Carol 372
Secord, Charles 372
Segal, Harash 314
Segheis, Edwin 315
Seifert, Arthur 46,127,372
Seifollahi, Nik Seeed 315
Seilheimer, Don 177
Self, Linda 315
Self, Ronnie Lee 373
Self, Sharon 63,373
*Self, Dr. William 120
Seller, David N. 85,315
Senior, Alexa 373
Sessions, Patricia 81,84,315

Sheets, Robert 373
Sheldon, Vicki 67,134,144,
220,227,373
Shelton, Gary 315
Shelton, Jack 373
Shelton, Janet 373
Shelton, Johnny 373
Shepard, David 373
Shepard, Wiley David 373
Shepard, William 119
Shepard, William D. 315
Sheppard, David 373
Sheppard, Barrv 373
Sheppard, S. D. 71,373
Sheppard, Elizabeth 373
Sheppard, Jeff 373

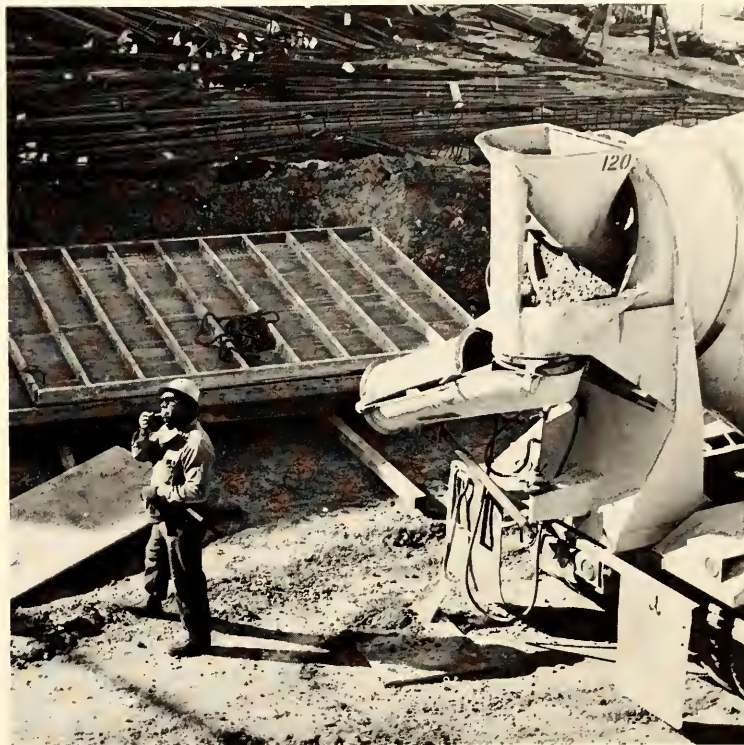

*Schember, Kurt Alan 279
Schent, Philip 314
Scheppler, L. W. 314
Scheuermann, Michael C. 85,
372
Schick, Sharon Ann 372
Schmalzried, Karla 372
Schmidt, Hunter, Jr. 279
Schneider, Charles Lee 372
Schneider, Tom 123,162,314
Schneider, Toni 58,314
Schroeder, Susan 372
Schnr, Larry 314
Schultz, James 372
Schultze, Billy 81,91,123,
125,314
Schuman, Jon 314
Schuman, Duane L. 372
Schuster, Judy Ann 372
Schwemer, Lee L. 314
Schwemer, Susan 314
Schwemmer, Karl 314
Schwind, Marian 91
Schwind, Marian 372
Scott, Horace 113,372
Scott, Joel Dan 372
Scott, J. Richard 372
Scott, Lynn 372
Scott, Michael 77,372
Scott, Pamela Neil 67,372
Scott, Sharon 372
Scruggs, Rene 63,372
Scully, Christy 372

Sesson, Eugene Cole 114,373
Sesson, George Walen 373
Settle, James 373
Setzer, David 373
Severance, Kenneth 373
Sewall, Alice 373
Sewell, Alissa 155,373
Sewell, Johnny 373
Sexton, John C. 373
Sexton, Judy Karen 373
Sexton, William 114,315
Seybold, Sharon 373
Shabot, Charlotte 373
Shallcross, Paula 61
Shamburger, Ken 86,373
Shannon, Kathleen 55,58,373
Sharky, Linda S. 373
Sharp, Elaine Beth 373
Sharpe, Elaine 155
Shaver, Brack 315
Shaw, Dan 373
Shaw, Gary Allen 373
Shaw, Gary 315
Shaw, Herbert 315
Shaw, Joseph 373
Shaw, Mildred 373
Shaw, Patricia 86,373
Shaw, Steve 373
Shaw, Tex R. 373
Shawn, James L. 279
Shaever, E. Paul 373
*Shea, Eugene A. (Col.) 130,179
Shea, John P. 373
Shear, Johnny 71,373

Shepherd, Quin 85,315
Sheridan, Jim 175
Sherman, Ronnie 315
Shields, Kathy 373
Shifflet, David 86,373
Shilling, Gordon 279
Shinn, John E. 373
Shipman, Thomas V. 373
Shoup, Dan 373
Shula, Judy 373
Shumpert, Debbie 155,373
Shumway, Leland Michael 373
Shumway, Pat 58,373
Shupee, Geo. W. 279
Shuttleworth, J. R. 373
Sibley, Cynthia 373
Sides, Karen 373
Siebold, David 112,373
Siefert, Ernest G. 198,315
Simmons, Dan 83,315
Simmons, Glenn 124,315
Simmons, Kathleen 373
Simmons, Larry 87,373
Simmons, Marie 56,315
Simmons, Robert 374
Simmons, Russell 374
Simmons, Thomas 315
Simmons, Tommy 77
Simons, Ronnie 374
Simpson, George Alan 374
Simpson, Ken 81,374
Sims, Ken 374



Sims, Margaret 121,315
 Sims, Pamela 374
 Sims, Pam 63,221,374
 *Sims, Stillman 279
 Six, Pam 374
 Skelton, James W. 374
 Skelton, Joe 95,292
 Skidmore, Mike 374
 Skinner, Jim 111
 Skipwith, Susan 374
 Sladek, David 374
 Slaton, Betty 292
 Slater, William 374
 Slaughter, Richard 152
 Sloan, Donald . 83,85,161,374
 Slusser, Bill 315
 Small, Marvin B. 374
 Smart, Eddie 85,315
 Smith, Richard E. 374
 Smith, Alan R. 374
 Smith, Audrey 374
 Smith, Bradley K. 89,374
 Smith, Burnice L. Jr. 49,95, 374
 Smith, Charles 374
 Smith, Charles Edwin II 374
 Smith, Charles R. 86,374
 Smith, Cona Lee 315
 Smith, Dale 145,316
 Smith, Dawson 67,150,374
 Smith, Donna S. 374
 Smith, Dorothy 58,316
 Smith, Doug 155
 Smith, Ernest Michael 374
 Smith, Frank M. Jr. 279
 Smith, James Michael 374
 Smith, Jeanie 51,374
 Smith, Joe Gary 67,374
 Smith, Judith Dale 374
 Smith, Karen Lee 85, 163,374
 Smith, Kenny L. 374
 *Smith, Dr. Lee H. 279
 Smith, Linda J. 374
 Smith, Mark 69,374
 Smith, Mary Beth 374
 Smith, Mary Elizabeth 374
 Smith, Michael 71,316
 Smith, Michael E. 316
 Smith, Michael William 316
 Smith, Mike S. 374
 Smith, Nancy Lorraine 374

Smith, Pat 374
 Smith, Perry 374
 Smith, Richard Linn 374
 Smith, Robert 374
 Smith, Ronald 374
 Smith, Ronald M. 316
 Smith, Rudy 71,374
 Smith, Sammie M. 374
 Smith, Sandra M. 374
 Smith, Shari 63,316
 Smith, Sidney 315
 Smith, Steve 374
 Smith, Toi 57,90,374
 Smith, V. L. 374
 Smithey, Stanley 374
 Smithegall, David 374
 Smithson, Charles 316
 Smithson, Jon David 374
 Smolleck, Howard 316
 Smotherman, Gary P. 374
 *Snavelly, Dr. H. J. 284
 Snider, Victor Bruce 374
 Snoddy, Wallace L. 316
 Snow, Michael 375
 Snowden, Colleen 61,375
 Snyder, Jeanette 375
 Sockwell, James 91,123,316
 Soladay, Jimmy Charles 71, 170,316
 Soladay, Sharon 228,63,375
 Solberg, Skip 375
 Solis, Reinaldo Julio 316
 Solley, Donna Morris 375
 Somers, Bob 375
 Sonnemaker, Bob 316
 Sorenson, Charles P. 375
 Sorenson, Michael L. 316
 Sormrude, Nancy 375
 Soule, Ronald 375
 Soward, Anne 375
 Soward, Michael T. 316
 Sowden, Christopher R. 375
 Spalding, Jim 77,375
 *Spanski, Edward J. 279
 Sparger, Anna B. 375
 Sparks, Eddie 375
 Sparks, Steve Alan 375
 Speer, Billy Dean 316
 Spellman, Tommy 316,317
 Spence, William Merle 375
 Spence, William 85

Spencer, Paul 375
 Spencer, Shirley 375
 Spetter, Belinda 375
 Spiegel, Earl 375
 Spindler, Suzanne Joan . 121,316
 Spindor, Calvin 375
 Spivey, Janet 375
 Spoon, Georganne 57,316
 Spoor, Susan L. 121,316
 Sprading, Joe 115,279
 Sprenger, John 375
 Sprinkle, Philip R. 375
 Spruce, William M. 85,375
 Spurlock, Michael 375
 Spurlock, Scott 375
 Sramek, Helen 59,375
 Stahrke, Bill 375
 Stahr, Jimmy Don 90,316
 *Stalling, Dr. Frank 285,279
 Stamps, Michael Jon 71,316
 Stanovsky, Dr. Joseph 23
 Stansbury, Sherry 375
 Stanton, Terri 375
 Stark, Judy Annis 376
 Stark, Karen 375
 Snyder, Michelle 375
 Stark, Sam B. 316
 Starkey, Judy 376
 Starns, William C. 376
 St. Charles, Paul 67
 Stead, Rick 376
 Steele, Jeri Jo 376
 Steele, Sharon 376
 Steindorf, Jay G. 376
 *Steinecke, Alan O. 279
 Steinecke, Nancy 69,376
 Stephens, Dale 71,376
 Sterner, Linda Sue 121
 Stevens, Deborah 376
 Stevens, Karen 376
 Stevens, Marc 77,376
 Stevenson, Charles W. 376
 Stevenson, Larry 316
 Stewart, Nyla 293
 Stewart, John 316
 Stewart, John David 316
 Stewart, Kenneth D. 376
 Stewart, Martha Leota 376
 Stewart, Monte 376
 Stiles, Robert W. 376
 Still, Karen 316
 Stith, Laura 61

Stockard, Alan 71,376
 *Stocks, Dr. Douglas R. 279
 Stoddard, Bonnie 59,376
 Stoehr, Jimmy 176
 Stogsdill, Paul Ray 317
 Stokely, Charles 376
 Stokes, Terri 376
 Stone, Gail Marie 376
 Stone, Tommy 376
 Story, Michael 83,376
 Stott, Joan 61,317
 Stout, Richard L. 376
 Stout, Van Franklin 376
 Stover, Patricia 376
 Stowers, Mary Faye 376
 Stricker, Rusty 72,273,376
 Stringer, Shirley Ruth 376
 Strittmatter, Curtis F. 317
 Strittmatter, Jennifer 376
 Strittmatter, J.W. 124,376
 Strong, Cindy 230,376
 Strong, Milton S. 150,376
 Strother, David 95
 Strother, John 376
 Stroube, Esthel 67,376
 Stroup, Jerry L. 376
 Stryken, Garvin P. 317
 Strziner, Gary 317
 Stuard, Ernest D. 317
 Stuart, Barbara 63,317
 *Stuart, Dr. John A. 279
 Stuart, Terry 376
 Stubblefield, Larry 376
 Sturdivant, Diane 57,376
 Sulak, Marvin 376
 Sullivan, James William . 113,376
 Suman, Jolly 292
 Summers, Charles 317
 Summers, David 317
 Summers, James 317
 Summers, Jimmy 317
 Sunna, Ghaleb 317
 Supak, Tom G. 317
 Sustrik, Joe T. 317
 Sutherland, Debb 317
 Sutton, Debbie 317
 Sutton, Ellis Gail 317
 Swafford, Bobby Joe 317
 Swain, Michael 77,317
 Swim, James K. 317
 Swindle, Cordell 317
 Swindle, Evelyn 317
 Switt, Jeffrey A. 317
 Sykora, William Charles 317
 Symonds, Harold J. 317
 Synetzke, David 317

T

*Taborsky, Dr. Ivan 274,279
 Tedayon, Reza 317
 Talamantes, Irma 377
 Talley, Miller 317
 Tandy, John 377
 Tankersley, Michael 377
 Tanner, Cristy 377
 Tanner, David 377
 Tanner, Jimmy 377
 Tanner, Nancy 317
 Tapscott, Cynthia 377
 Tapscott, William 317
 Taraba, Janice77
 Tarbell, Randall 377
 Tareilo, Randy 92,317
 Tate, Steve 377
 Taulman, James 377
 Taylor, Bobby 317
 Taylor, Cynthia 377
 Taylor, Dan 377
 Taylor, Dan 377
 Taylor, David 377
 Taylor, Don 127,377
 Taylor, Freddy 377
 Taylor, Gary 48,95, 125,317
 Taylor, Lee 87,292
 Taylor, Mike 94
 Taylor, Nancy 377
 Taylor, Pat 67,81 118,317
 Taylor, Patrick 377
 Taylor, Ray 377

Taylor, Richard 377
 Taylor, Scott 71,218,219, 223,377
 Taylor, Valerie 86,120,377
 Taylor, Wayne 114,337
 Teague, Richard 67,377
 Teague, W. C. 377
 *Tennison, Dr. Robert 279
 *Terrell, Dr. Glen 123
 Terrell, Josephine 377
 Terry, Gloria 317
 Terry, Karen 377
 Teter, William 377
 Tetes, Leroy 377
 Thatcher, Ken 377
 Theesfeld, Raymond 317
 Theilig, Harold 91,123
 Theilig, Paul 85
 Theiss, Raymond 377
 Thieroff, Elaine 293
 Thill, Karen 377
 Thomas, Bobby 317
 Thomas, Cheryl 378
 Thomas, Connie 378
 Thomas, David 378
 Thomas, D. Kenneth 378
 Thomas, Donna 378
 Thomas, Gary 378
 Thomas, Jimmy 70
 Thomas, Johnny 378
 Thomas, Larry 378
 Thomas, Michael 378
 *Thompson, Dr. B. C. 270,278
 Thompson, Billy 378
 Thompson, Dewey 86,378
 Thompson, Monique 230,378
 Thompson, Sally 378
 Thompson, Sandra 378
 Thompson, Stanley 378
 Thompson, Tommy 317
 Thornhill, Richard 4,378
 Thornhill, Richard 94,378
 Thornton, David 317
 Thornton, Tommy 378
 Sutherland, Charlie 378
 Thorwe, Harold 378
 Threalt, Cindi 378
 Threlkeld, Stan 378
 Throne, Johnny 378
 Thurman, Carol 378
 Thurman, Sam 378
 Tibey, Steve 71,378
 Tidwell, Bill 378
 Tidwell, Carol 378
 Tidwell, Russell 378
 Tiemann, Ronald 278
 Tietz, Norman 378
 Tigner, Robert 317
 Tilford, Jan 317
 Tilghman, Glenn 37
 Tillery, Phil
 Tilson, Patti 49,59,378
 Timblin, Sara 378
 Tingle, Bob 378
 *Tinker, Tom 278
 Tipton, David 71,378
 Tipton, Mike 378
 Tittle, Ronnin 378
 Tittle, Stephen 378
 Toal, Lee 317
 Tobin, Ralph 378
 Togola, Candace 378
 Toldan, Joe 378
 Tollsteen, Donna 378
 *Tolver, Dr. 50
 Taraba, Janice77
 Tomas, Carlos 91,317
 Tomas, Enriqueta 378
 Tong, Robert 379
 Totten, Barbara 61,379
 Toub, Samuel 91,123,317
 Tower, John 77,379
 Towns, David 317
 Townsend, Gloria 379
 Travis, John 317
 Travis, Norman 379
 Trent, Dan 125,317
 Travis, Norman 379
 Triotech, Gary 48,89,317
 Trojan, Carolyn 379
 Troncoso, David 87,317
 Trout, Leonard 379
 Troxell, Michael 379
 Tubb, L. L. 379
 Tucker, Diane 81,124,317
 Tucker, Diane 81,124,317
 Tucker, Hayden 379

Tucker, Richard 280,317
 Jullos, Richard 85,379
 Tunnell, Gene 293
 Turbyfill, John 379
 Turner, Charlie 379
 Turner, James 89,379
 Turner, Ely 379
 Turner, Pam 96
 Turner, Terri 85,379
 *Turney, G. B. 268
 Turnor, Jim 379
 Turns, Elvin 379
 Turrentine, Freida 62,379
 Tuttle, Larry 379
 Tuttle, Carl 379
 Tyler, Jack 92,379
 Tyler, Steve 317

U

Underwood, Nita 379
 Upchurch, Alan L. 379
 Uranes, Elaine 61
 Uribe, Maria 379
 Usher, John F. 379
 Useton, Ronald W. 379

V

Vaden, Rusty 379
 Van Winkle, Patsy 379
 Vadala, Lawrence 317
 Van Bevens, Clell J. 317
 Van Deman, Judy 379
 Vandeneysel, Marcia L. 379
 Vander Wiel, Carole 379
 Vander Wiel, Robert 317
 Vandiver, Gay L. 379,84
 Vandiver, Larry 379
 Van Hemert, Gary 49,111
 Van Hemert, William G. 81
 Van, Lyn 379
 Van Winkle, Patsy 379
 Vasek, R. B. Jr. 379
 Vaughn, Jerry 379

Vaughn, Patti 379
 Vavrin, Jeannette A. 379
 Vavrin, Rosemary A. 380
 Venable, Cecilia Ann 380
 Venable, James 380
 Venable, Lewis 380
 Venable, Roger H. 48
 Venture, Vince 380
 Vermillion, Stephen Ray 380
 Vibreck, Evelyn 380
 Vicain, James L. 380
 Vickers, Sandra 380
 Villalobos, Cruz 380
 Villarreal, Joe 380,95
 Villasana, Linda 380
 *Vina, Fredrick 280
 Vinnal, Donna 380
 Vinsant, Shari 380
 Vinson, Chris 380
 Vinton, Paul A. 318
 Vogt, Janis 380
 Van Bose, David 380
 Van Bose, Victoria 380
 Van Gonten, Montgomery
 Louis 380
 Voyles, Ernest 149
 Vredenburg, Steven Lee 380

W

Wacha, Frede 380
 Wade, David 380
 Wade, Richard 380
 Wade, Robert 86,380
 Waggoner, John 380
 Wakefield, John 72,73,380
 *Wakefield, Richard 280
 Walden, Kirk 380
 Walford, Robert 80
 Walker, Barbara 380
 Walker, Bill 380
 Walker, Charles 317
 Walker, Grady 380
 Walker, Jo Janet 380
 Walker, Kathryn 118
 Walker, Sharon 380
 Walker, Susan 380
 Wallace, Cathy 380
 Wallace, Floyd 380
 Wallace, Jan 67,292

Wallace, Jim 222,227
 Wallace, Max 380
 Wallace, Tom 67,209
 Waller, Charles 380
 Waller, Gary 380
 Waller, Richard 317
 Waller, S. L. 380
 Waller, William 380
 Walling, Norman 380
 Walsh, Mary 67,381
 Walsh, Patricia 381
 Walters, Carole 381
 Walters, Mary 381
 Walters, William 113,136
 Walters, Lloyd 381
 Walters, Wallace 89
 Walters, Zella 293
 Walterscheid, James 317
 Walther, Bill 71,381
 Walton, Gene 114,381
 Walton, Mallard 381
 Walton, Rocky 77
 Walton, Ronnie 77
 Wampler, John 381
 Wang, Tse-wei 381
 Ward, Andrew 381
 Ward, Barbara 381
 Ward, Donna 381
 Ward, Geneva 381
 Ward, James 317
 Ward, Patricia 381
 Ward, Tom 67
 Warila, Dale 381
 Warkentin, John 71,381
 Warner, Michael 381
 Warren, Bob 381
 Warren, Clemmie 381
 Warren, David 381
 *Warren, Eddie 280
 Warren, Jack 123,381
 Warren, Mary 381
 Washburn, John 318
 Washington, Reginal 85,158,
 381
 Waters, John 381
 Waters, Michael 381
 Watkins, John 381
 *Watkins, Kirby 280
 Watkins, Stephen 381
 Watson, Albert 381
 Watson, Frances 123,381
 Watson, James 381

Watson, Micheal 318
 Watson, Tracy 381
 Watson, Vicky 381
 Watson, Raymond 381
 Watters, Joyce 381
 Weatherall, Pam 381
 Weatherhead, Harriot 381
 Webb, James 381
 Webb, John 381
 Webb, Kathy 63,381
 Webb, Larry 72,73,111,381
 Webb, Roger 381
 Webb, Spencer 381
 Webb, Thomas 382
 Weber, Helen 57,382
 Webster, Dave 382
 Weeks, Glenn 382
 Wehman, Richard 382
 Weik, Russel 113,382
 Weir, Larry 67,139
 Weise, Durwin 382
 Weiss, Carol 59,382
 *Weiss, Dr. Donald 287
 Weiss, Floyd 382
 Welborne, Ellen 382
 Welch, Charles 77,382
 Welch, Dianita 318
 Welch, James 382
 Welch, Jordan 382
 Weldon, J. Phillip 382
 Welden, Kirk 71
 Wells, Charles 382
 Wells, Rodney 318
 Wentz, Bruce 382
 Wenzel, Edward 382
 Werner, K. Douglas 317
 Wesley, Earl 298
 West, Cynthia 382
 West, Dicky 382
 West, Louis 382
 West, Mary 117,328
 West, Robert 382
 *West, Samuel 90,280
 West, Wes 71,382
 Westbrook, Lee 81,382
 Westbrook, Linda 382
 Westbrooks, Donald 382
 Wester, Linda 124,317
 Westfall, Gary 382
 Westmoreland, James 382
 Wetzell, Robert 292
 Wharton, Michael 382
 Whiddon, Mac 382
 Whisenant, Martha 382
 Whitaker, David 89,318
 Whitaker, Ronnie 318
 White, Amos 382
 White, Boyce 318
 White, B. W. 382
 White, Darlene 81,129,318
 White, Lawrence 382
 White, Mark 382
 White, Patrick 382
 White, Reba 121
 White, Richard 382
 Whitesel, Robertt 318
 Whiteside, Alvin 382
 Whiteside, Betty 382
 Whiteside, Steve 382
 Whittaker, Roger 382
 Whittenberg, Alice 382
 Whorley, Jim 318
 Wible, Donald 83,382
 Widener, Karen 382
 Widman, Raph 382
 Wier, John 382
 Wiggins, Paul 382
 *Wiley, Dr. Margaret 80,121,285
 Wiley, Robert 382
 Wilkerson, Gary 318
 Wilkerson, Martha 382
 Wilkes, Steven 112,382
 Wilkins, Leslie 382
 Wilkinson, Dona 382
 Willbanks, Robeort 318
 Willerd, Perkins 382
 Willey, Stephen 382
 *Williams, Dr. Bennie 280
 Williams, Bettie 67,318
 Williams, Billy 38a
 *Williams, Blaine 286
 Williams, Carley 383
 Williams, Dale 83
 *Williams, Dr. Donald 280
 Williams, Eddie 318
 Williams, Gary 383

Williams, Jacklyn 383
 Williams, Johnny 383
 Williams, Karl 383
 Williams, Kathleen 383
 Williams, Linda 63,388
 Williams, Mary 383
 Williams, Nancy 383
 Williams, Patrick 94,383
 Williams, Roger 383
 Williams, Royce 383
 Williams, Stanley 85,383
 Williams, Suzanne 67,383
 Williams, Tommy 127,383
 Williams, Tommy 318
 Williams, Vickie 383
 Williams, Woodrow 383
 Williamson, Bill 119,318
 Williamson, Jimmy 383
 Williamson, Richard 383
 *Williamson, Robert 280
 Williford, Tony 383
 Willis, James 383
 Willis, Lou 383
 Willington, Susan 383
 Willmoth, Tracy W. 383
 Wilson, Beverley 383
 Wilson, Bruce 318
 Wilson, Carolyn 383
 Wilson, Charles 318
 Wilson, Danny G. 114,318
 Wilson, David K. 383
 Wilson, Dexter L. 383
 Wilson, Dexter L. 383
 Wilson, Don L. 383
 Wilson, Hugh 318,89
 Wilson, James 383
 Wilson, Leon M. 383
 Wilson, Lewis 383
 Wilson, Mark 383
 Wilson, Michael 383
 Wilson, Paula 383
 Wilson, Phillip E. 89,318
 Wilson, Ralph 383
 Wilson, Richard 383
 Wilson, Robert Clifton 383
 Wilson, Robert E. 383
 Wilson, Rodney 69,383
 Wimberley, William 89,318
 Wimerly, Joanne 157
 Winchester, Calvin W. 383
 Wincoffitch, Cathie Sue 62,318
 Wine, Floyd, Jr. 318
 Winegar, Libby 57,383
 Winegarten, Ruthe 293
 Winfred, English 383
 Winget, Pam 61
 Winge, Larry Keith 318
 Wingo, Larry 91,123
 Wingrove, Richard 383
 Winter, Felix D. 383
 Winters, Charles 318
 Winters, Rick 383
 Winton, James M. 72,73,383
 Wirtz, Robert 383
 Wisdom, Robert 114
 Wise, Larry 383
 Wiseman, Lynn 124,383
 Wiseman, Mark 383
 Witherspoon, John 383
 Withrow, Beth 383
 Withrow, Shelby M. 383
 Wittmayer, John 384
 Woohst, Michael 384
 Wolfe, Larrv 384
 Wolfenberger, Virginia 384
 Wolfgang, Tom E. 77,384
 Wolfskill, Dr. George 287
 Wollenman, J. David 71,81,
 384
 Womack, Bob 384
 Womack, James J. 384
 Womack, John 384
 Womack, Tamra 384
 Wood, Becky 384
 Wood, Brian 384
 Wood, Chris 384
 Wood, Eliot 384
 Wood, Jane 61,384
 Wood, Randall 384
 Wood, Ronald 385
 Wood, Tommie 125
 Wood, Tommy 81,85
 Woodard, Gene 385
 Woodall, Stacy 385
 Woodall, Kathy 385
 Woodring, Nancy 385



Woods, Paul 83,385
 Woods, Robert 385
 Woolbright, Barbara 385
 Wooldrige, Tom 385
 *Woolf, Dr. Jack R. 280
 Woolsey, Michael L. 385
 Worden, Billy Joe 385
 Worden, Lynn 77,385
 Worley, Teresa 385
 Worrett, Maurice 88

Worsham, Joy 385
 Worth, Joanna 385
 Wortnam, Gary 385
 Wossum, Gene Paul 385
 Wozniak, Sandra 385
 Wren, Susan 385
 Wright, Debbie 385
 Wright, Elizabeth 385
 Wright, Gay 385
 Wright, Gene 385

Wright, Harlan 385
 Wright, James 86,385
 Wright, Jon 69,385
 Wright, Lee, Jr. 280
 Wright, Michael 385
 Wright, Robyn 385
 Wright, Russell 385
 Wright, Stephen A. 385
 *Wyatt, Dr. James L. 285

Y

Yancey, Diane 385
 Yarbrough, Gilbert 385
 Yates, Richard 127
 Yawn, Sally Ann 385
 Yen, Eugene 385

Yoes, Darlene 385
 York, Kevin F. 385
 York, Walter 385
 Young, Charlotte 67,385
 Young, Mark A. 385
 Young, Mary Lou 385
 Young, Paula 59,385
 Young, Tommy 385
 Yue, Chung-Tung 85





