

JULY

ARLINGTON

1770

REVELLEX

175 years



GEN

ALLEN COUNTY PUBLIC LIBRARY
3 1833 01877 5046

GC
976.402
AR52RE.
1970

1970

University of Texas
at Arlington

Volume 53



P 57

0207

REVEILLE

1970

University of Texas

at Arlington

Volume 53

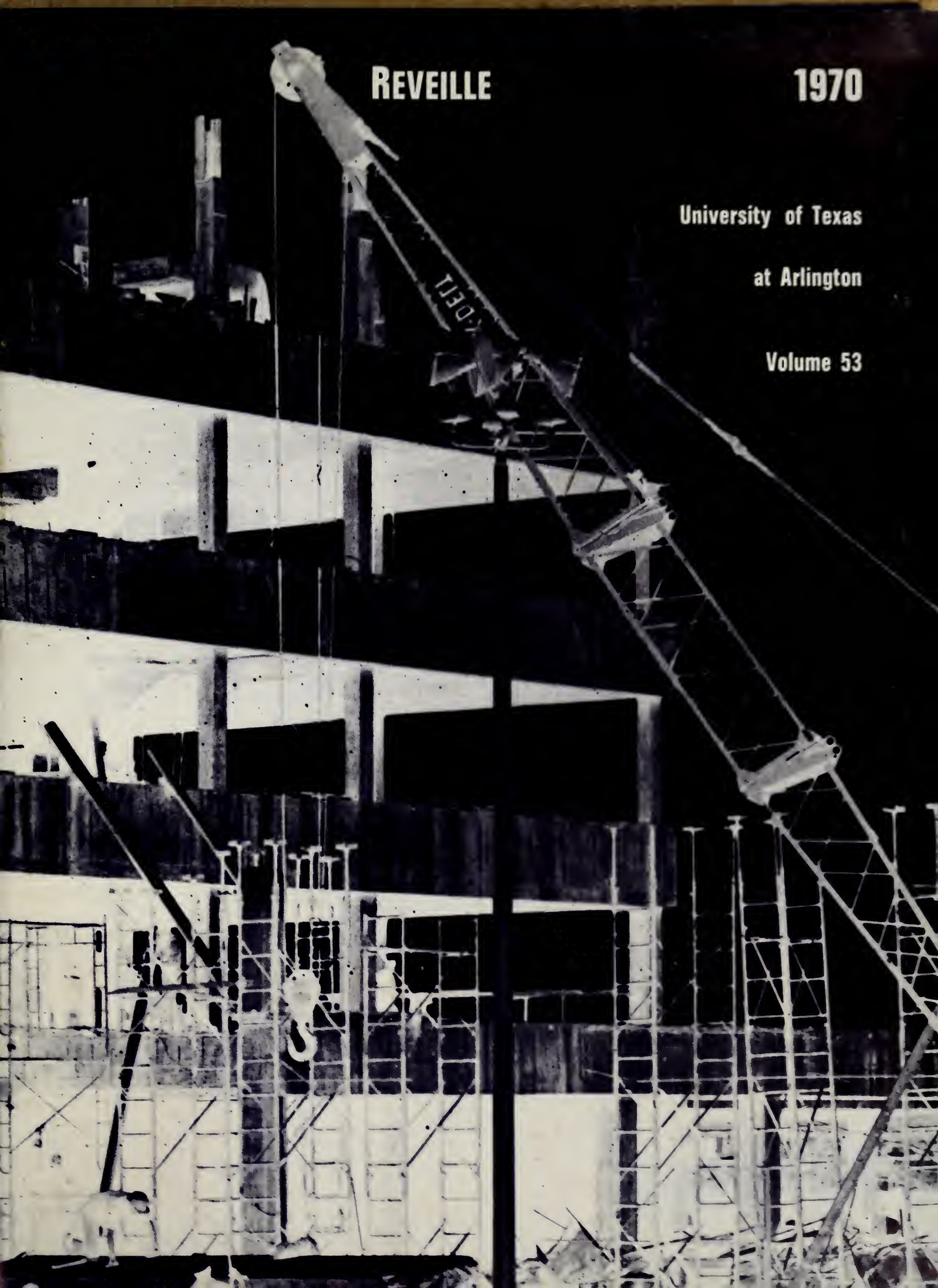

Table of

Heritage	6
Activities	39
Personalities	71
Organizations	103
Athletics	215



Contents

Administration and Faculty	263
Classes	327
Index	412





Duncan Robinson

Professor Robinson, UT Arlington's Pioneer

The 1969-70 Reveille staff is proud to dedicate this year's annual to Duncan Robinson, member of the university's staff for more than 40 years.

He was a member of Sigma Tau Delta, honorary English fraternity, Sigma Delta Chi, honorary Journalism fraternity and listed in *Who's Who in American College and Universities*.

Mr. Robinson received his B.A. degree in English from North Texas Teacher's College in Denton in 1928. He joined the North Texas Junior Agricultural College faculty as an instructor in public speaking and freshman English. He added a laboratory course using slides for improving the writing skills of students needing help in freshman English.

Prof. Robinson received his master's degree from Southern Methodist University in 1934 and later spent summer sessions at the University of Colorado and UT Austin working toward a doctorate. He was appointed professor of English at North Texas Agricultural College in 1938. He continued as director of information for the college as well as faculty advisor for the student newspaper, a position he held for 20 years. He was named chairman of the English Department in 1954 after the death of W. A. Ransom.

Prof. Robinson has contributed much to the UT Arlington curriculum. He developed the first "Survey of English Literature" course in 1932, added a "Southwestern Literature" junior level course, and a "Mark Twain" senior level course in 1959. Mr. Robinson is the author of several articles on Southwestern history and personalities. His book, *Texas Three Legged Willie*, published by the Texas Historical Association in 1948, added to the prestige of a growing school.



Professor Robinson is always willing to listen to a student's problems.

Mr. Robinson was one of three from UTA to be nominated for the Piper Professor Award this year.

Although his 16 years able service to the university as department chairman of English will terminate at the end of the current summer session, his greatest contribution has come in the classroom. Mr. Robinson's wit, understanding, knowledge of the meaning of literature and consistent interest in the individual are the characteristics he has imprinted upon the lives of thousands of students. It is as an educator of young men and women that he has made his mark at UT Arlington.

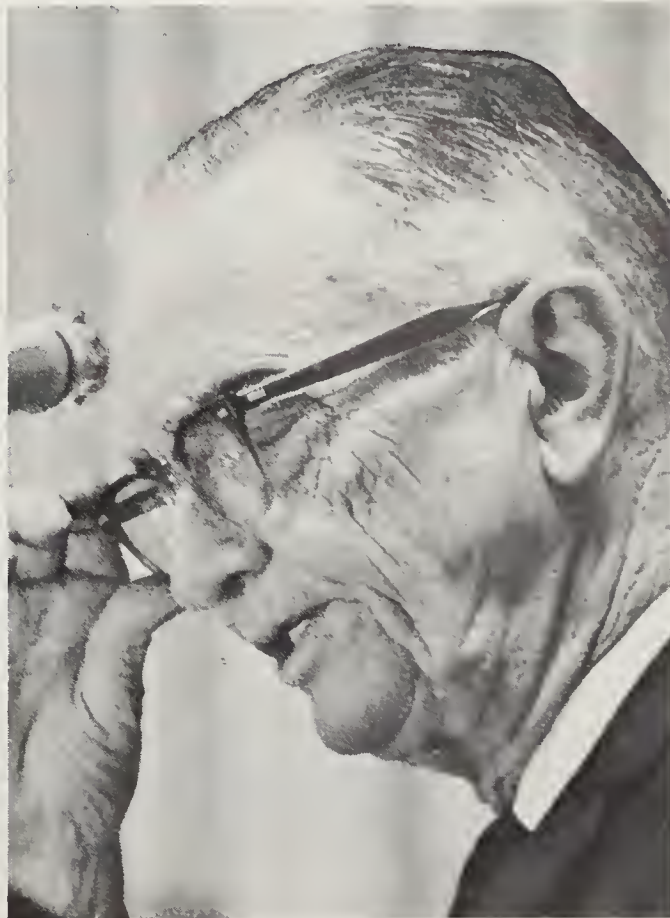
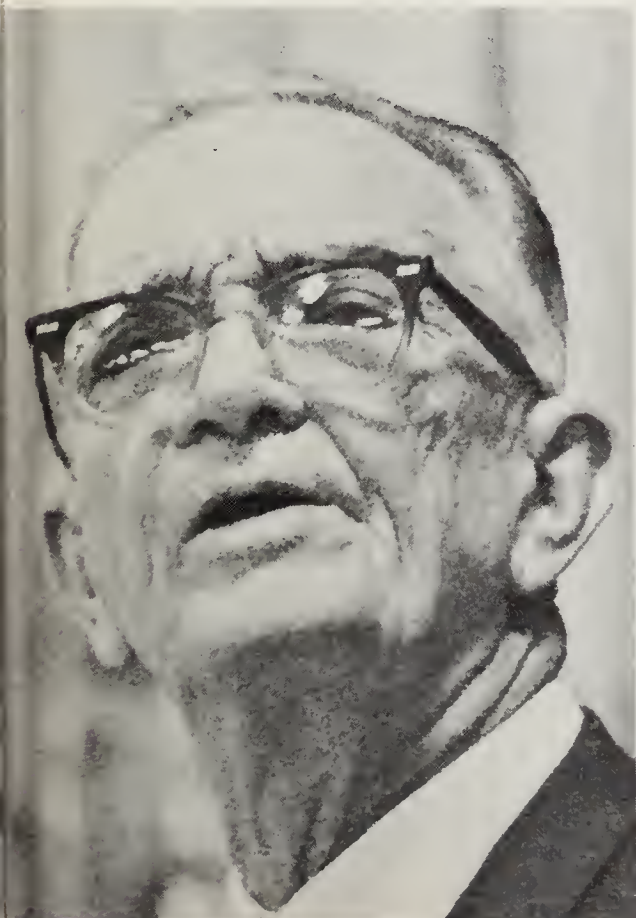

ARLINGTON COLLEGE 1895-1902



**EDWARD EMMETT RANKIN
FATHER OF ARLINGTON COLLEGE**

In the spring of 1895, Edward Emmett Rankin, the "Father of Arlington College," suggested that the citizens of the community of Arlington open a private college in the town; he proposed the names of Lee M. Hammond and William M. Trimble for co-principals. Later that year, on one block of land donated by the Ditto and Collins Land Company, the one-building school opened its doors.

At opening, the college had a faculty of six and from 75 to 100 students. The curriculum covered elementary through high school grades, with courses in mathematics, grammar, Latin, and the natural sciences. In 1901, due to lack of funds, Arlington College ceased to operate in full scale.



LEE HAMMOND



WILLIAM TRIMBLE



**FIRST BUILDING ON CAMPUS UNDER CONSTRUCTION
SUMMER, 1895**



Arlington College 1898
ARLINGTON COLLEGE STUDENTS 1898

CARLISLE MILITARY ACADEMY 1902-1913



**FIRST FACULTY OF CMA, 1902
(SUPT. CARLISLE IS IN CENTER)**

In 1906 the Arlington College Corporation deeded the property to a board of trustees, who agreed to turn it over to any school which operated in the building for four years. Carlisle Military Academy met this requirement and on June 2 took over with Dr. James M. Carlisle as superintendent.

As Carlisle Military Academy, the campus was enlarged to four city blocks (ten acres), containing an administration building and three barracks for cadets. The curriculum covered two preparatory years and four academic years. The faculty of eight taught courses in mathematics, history, science, business, Latin, grammar, and military science and tactics.

The cadets became familiar with military discipline, which aimed at producing well-developed citizens. The Academy closed in 1913 for lack of funds.



CARLISLE MILITARY ACADEMY CAMPUS



LADIES ATTENDING CARLISLE MILITARY ACADEMY



CARLISLE'S FIRST STUDENT BODY, 1902-1903



**A GENERAL VIEW OF CARLISLE MILITARY ACADEMY
1900-1906**

ARLINGTON TRAINING SCHOOL

1913-1916

The Arlington citizens board, determined to have a college in their town, leased the property to Dr. H. K. Taylor in 1913. He became the president of Arlington Training School with his sons-in-law as principals.

The faculty of seven taught English, mathematics, history, science, foreign languages, and vocational business and agriculture courses. The classes were small to allow individual attention to each pupil and therefore to help mold his character. Military discipline was employed at the school.

Girls were admitted to the college and offered a special program in music. The school stressed athletics and physical training for all.

As public high schools became more numerous, private academies began to wane. In 1916 the Training School closed due to insufficient funds. It became Arlington Military Academy under John Dodson's supervision; losing its high academic rating due to lack of funds, the Academy closed after one year of operation.



MARTHA WASHINGTON LITERARY SOCIETY

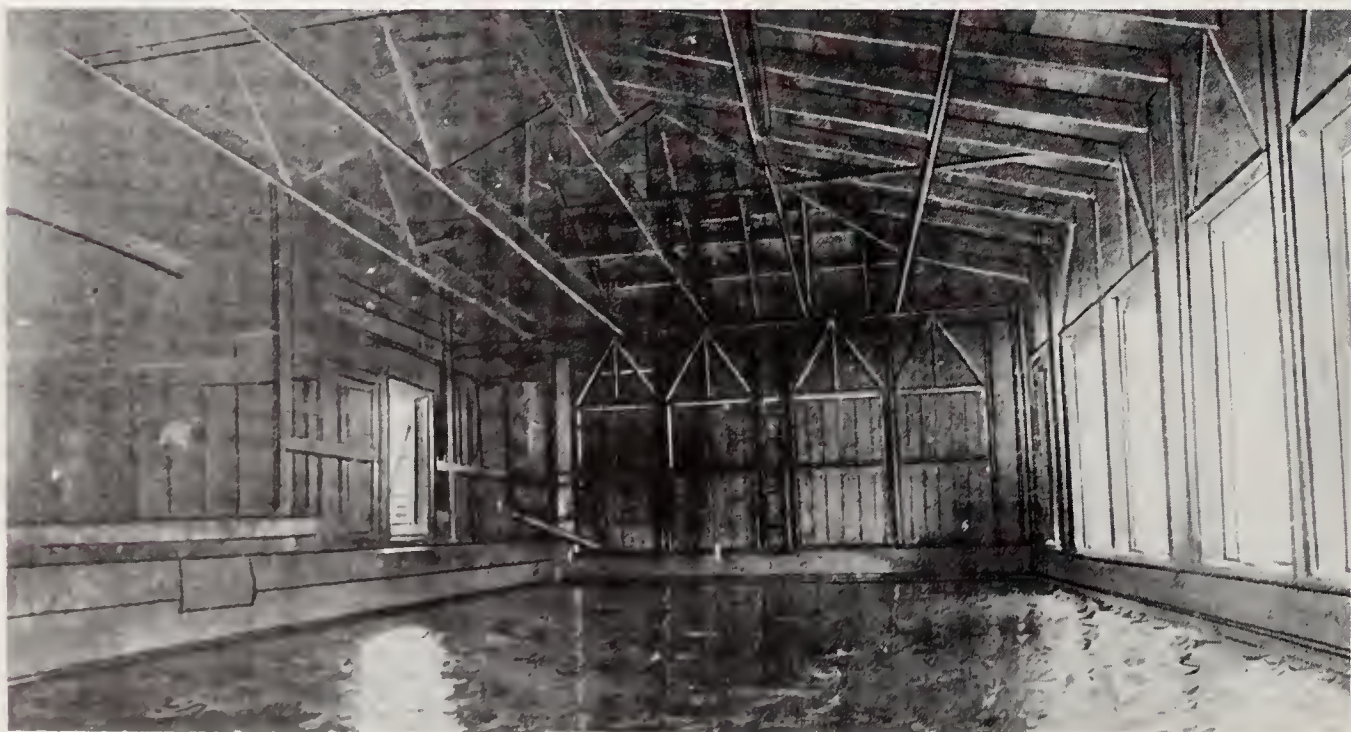

SWIMMING POOL



EAST BARRACKS AND COMPANY FORMATION



WEST BARRACKS AND DINING HALL



CLASS IN AGRICULTURE

GRUBBS VOCATIONAL COLLEGE

1917-1923

In 1916 Judge V. W. Grubbs enlisted the citizens of Arlington in a campaign for legislation to make Arlington's college a state vocational school. The campaign successfully ended on March 26, 1917, when Governor James Ferguson signed the bill creating the two-year junior college which was to be a part of the Agricultural and Mechanical College of Texas system.

The Grubbs Vocational College property consisted of the Carlisle Military Academy's ten acres in addition to 100 acres contributed by the Texas A&M

system. M. L. Williams was appointed dean and served in that capacity throughout the school's operation.

During Grubbs' first year as a state institution the enrollment was 66, with a faculty of 14. The school's curricular emphasis was in the areas of agriculture, mechanical arts and industry-related fields. By 1923, courses in pre-engineering, business administration, vocational carpentry and accounting had been added. In that year, 240 students were enrolled.



VOCATIONAL CARPENTRY CLASS

THE CAMPUS



FIRST CARLISLE BARRACKS 1904

FIRST BUILDING 1895



AUTO-MECHANICS CLASS, 1918-1919



CLASS IN APPLIED ARTS

ABOUT 1920



ORIGINAL ADMINISTRATION BUILDING 1919

SECOND BUILDING ON CAMPUS 1902

SECOND CARLISLE BARRACKS 1906



GIRLS' PHYSICAL TRAINING CLASS AT GRUBBS



MEN'S PHYSICAL TRAINING CLASS

NORTH TEXAS AGRICULTURAL COLLEGE 1923-1949

In 1923 a bill was passed by the state legislature changing the school's name from Grubbs Vocational College to the North Texas Junior Agricultural College (the "Junior" was later dropped). The reason for the change was given as the private connotation of the individual's name "Grubbs" and the limit in function imposed by "vocational."

North Texas Agricultural College was still a two-year college within the Texas Agricultural and Mechanical College system. During the 1924-25 school year, the faculty numbered 30; in 1934, after an administrative change, the college had a faculty of 50 and an enrollment of 1023.

From 1934 on, the school offered courses in agriculture, commercial, domestic and mechanical arts, military science and vocational education, as well as the usual academic courses. Two-year courses in agriculture, business administration, pre-med, pre-law, home economics and various engineering fields were also offered.

By 1934 the college owned a farm of 100 acres, while the campus itself consisted of 33 acres.



LIBRARY



AN AERIAL VIEW OF THE NTAC CAMPUS



ADMINISTRATION BUILDING

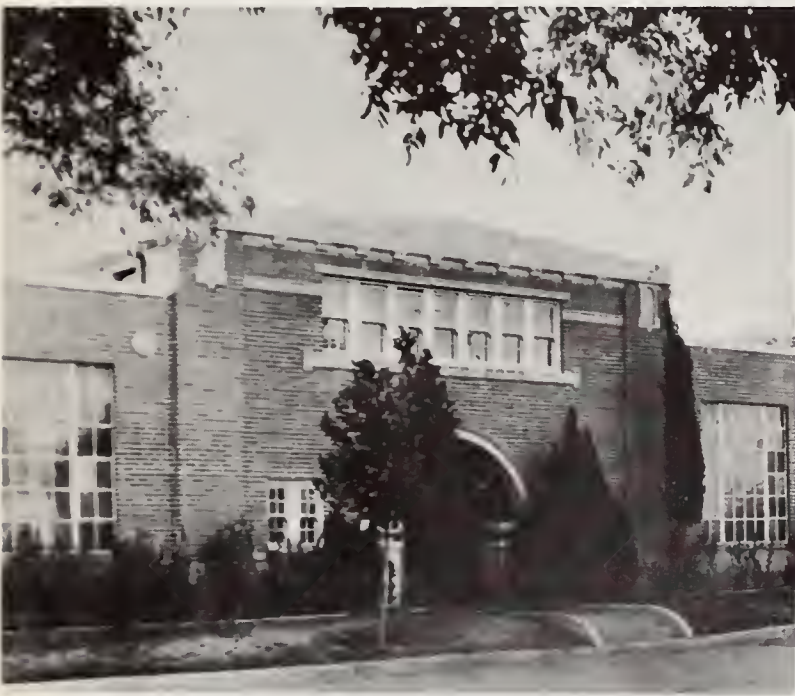

MECHANIC ARTS BUILDING



FLYING



The C.A.A. flying team, a unit of N.C.A.C. students, reached first place in the competition.

To the left is J. R. Lee, member of the flying team, which is now preparing to advance C.A.A. standards.



THE MACHINE SHOP



NTAC CADET CORPS, 1931



THE COLLEGE FARM



THE DAIRY BARN



GIRLS' DORM

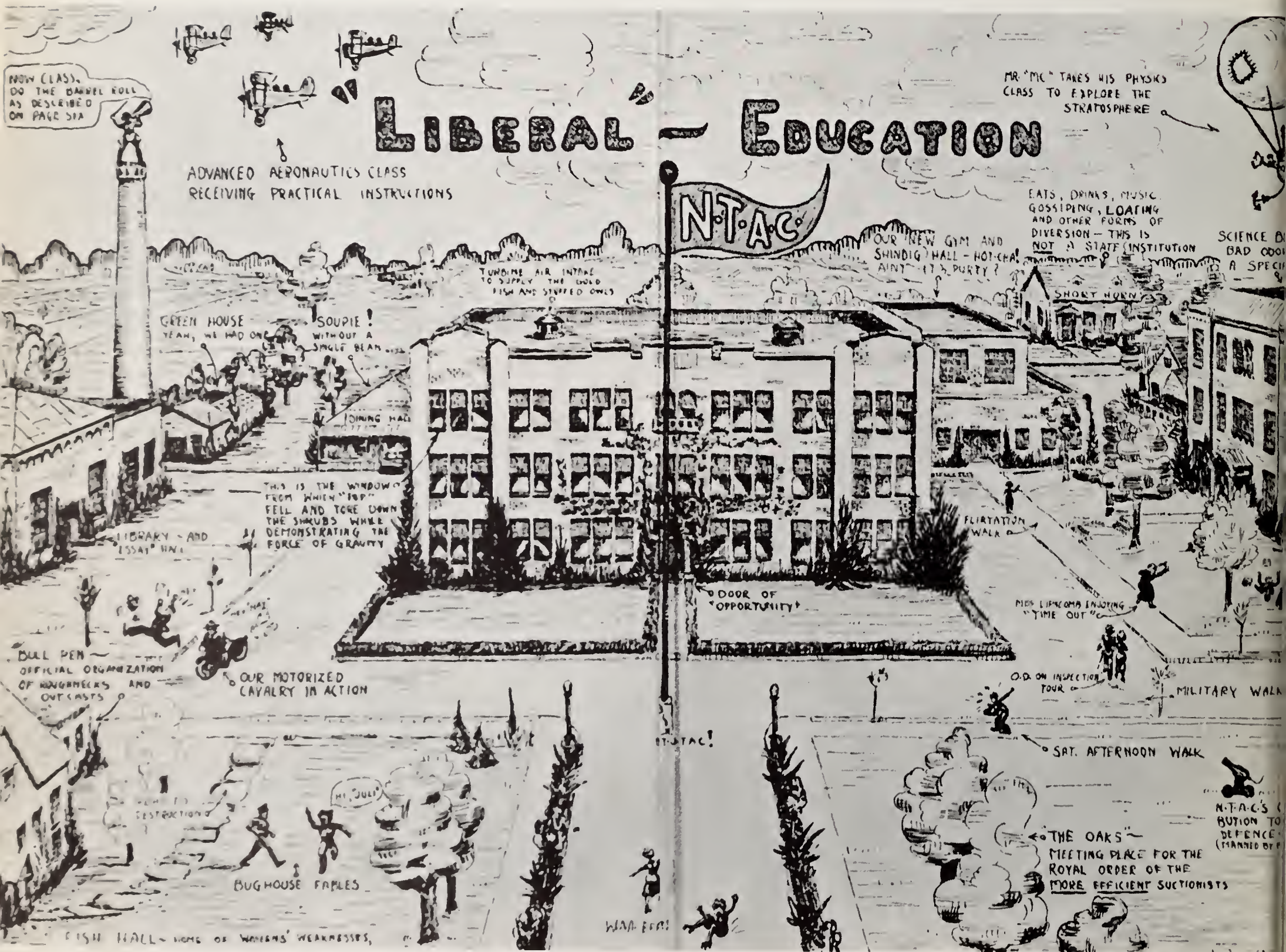

ARLINGTON STATE COLLEGE

1949-1967



WEST SECOND STREET, CENTER OF THE CAMPUS

With the year 1949 came another name change for the school, as the largest state-supported junior college in the Southwest became known as Arlington State College.

Emphasis in the two-year junior college was placed on agriculture, home economics, business and secretarial administration, and pre-engineering.

By 1953, the number of departments had narrowed to five: agriculture, arts and sciences, business administration, engineering and fine arts. ROTC came to the campus in 1956; all agriculture courses were discontinued in 1958.

In 1959 the school was elevated to senior college status. At that time the college became divided into two departmentalized schools, the School of Arts and Sciences and the School of Engineering, and two divisions, one in business administration and the other a technical institute.

The college embarked in 1964 upon the largest expansion program in the history of ASC. The three million dollar program included the construction of new buildings and parking lots. December of that year found ASC accredited by the Southern Association of Colleges and Schools.



E. H. HEREFORD STUDENT CENTER



MOVING DAY AT THE LIBRARY



WORK CONTINUES ON THE NEW STADIUM



A TYPICAL SCENE IN THE GIRLS' DORM



FRESHMEN GET ACQUAINTED

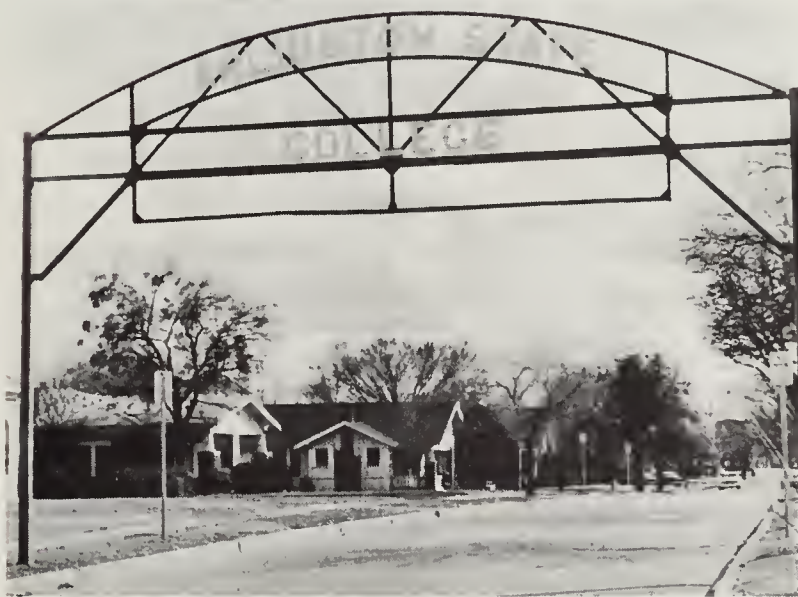

In December of 1964, students at ASC learned of a proposed move by Texas A&M University to incorporate all four schools within its system into one closely knit "super university." The proposal included changing the name of ASC to Texas A&M at Arlington. Opposition to the plan unified the student body throughout the year.

Arlington State College's efforts to separate itself from the Texas A&M University system reached a successful conclusion on Friday, April 23, 1965, when Governor John Connally signed the bill which transferred ASC from the Texas A&M system to the University of Texas system.



The University of Texas at Arlington

Arlington's growing baby found its final name in 1967 when the University of Texas Regents, with legislative approval, changed the school's name to the University of Texas at Arlington. From the first block of land occupied by 75 students, the college has sprouted into 270 acres with \$38,000,000 worth of facilities; these are filled with 13,000 mostly commuter students instructed by a faculty of 595.

After 75 years of progress and growth, the University of Texas at Arlington can take pride in the heritage which has prepared it to meet the challenges of the future.

On the Library's Sixth Floor



Carlisle Hall and the University Library





E. H. Hereford Student Center



Preston Hall







Ransom, Carlisle, and Preston Halls

Hammond and Trimble Halls



Business and Life Science Building





Little Theater



Texas Hall



Looking toward College Hall



With time a school changes
not only in feature
but through the life within . . .

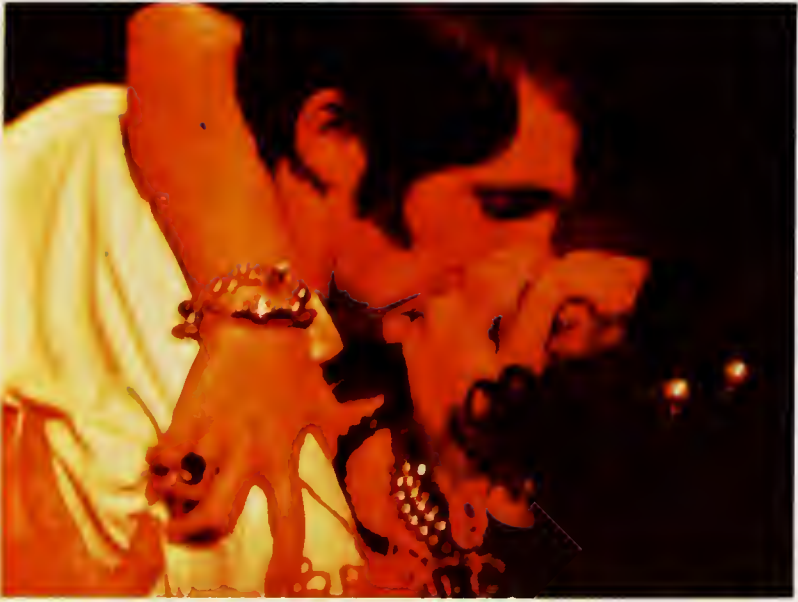



... in activities and dress



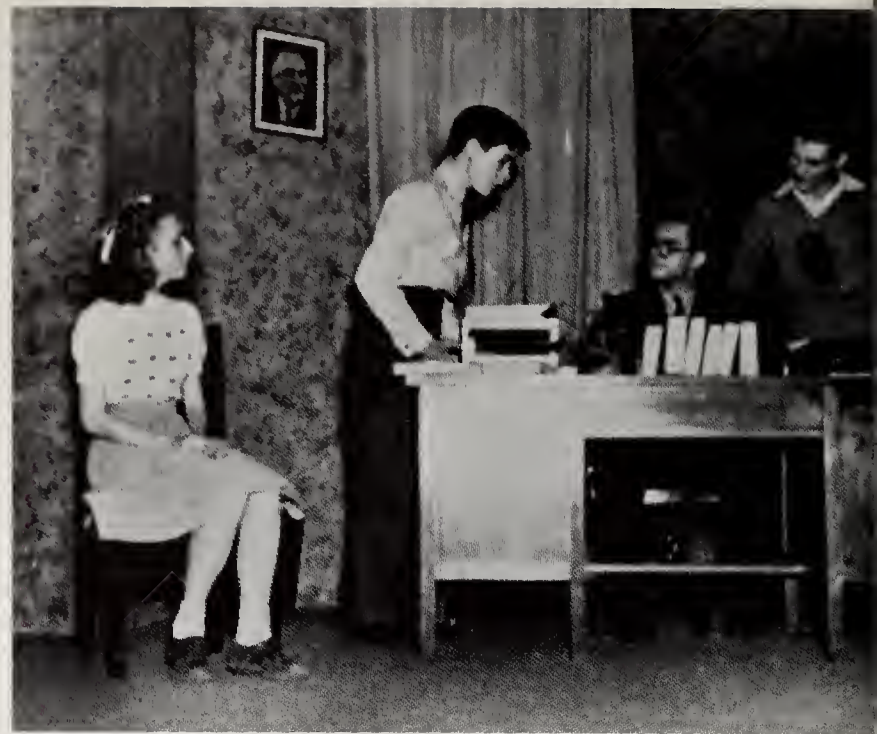

... in athletics



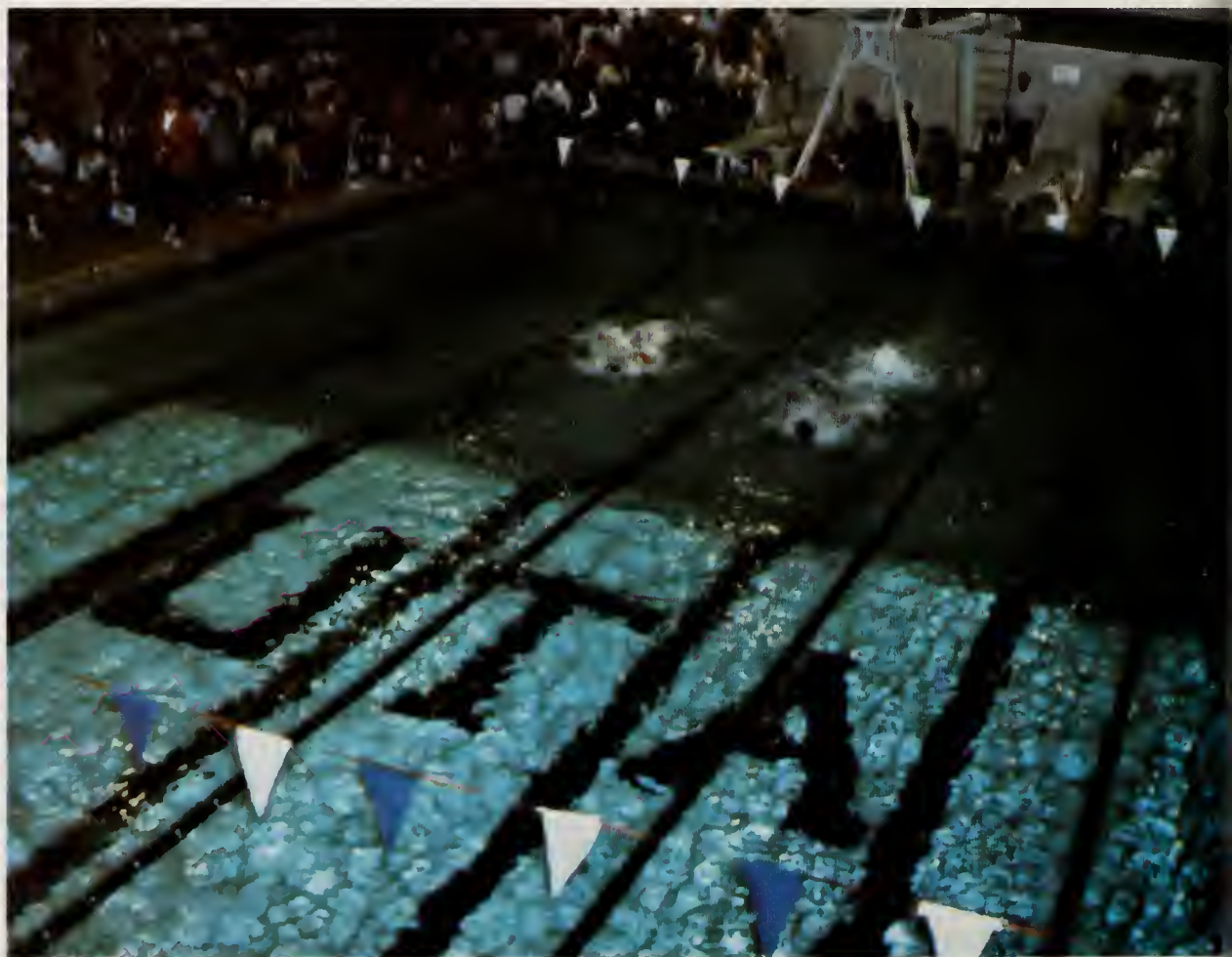



EVERYBODY UP!



Bill Caine
Mascot

Everybody
Up!



EVERYBODY UP!

YEA TEAM! YEA TEAM!
FIGHT! FIGHT! FIGHT!

HORNETS



The ones who put the Sting in the Hornets - Our Pep Squad.

. . . and those who cheer the teams on





... in the scope of education





... and the

purpose

of assemblage

. . . in the attitude
toward a flag.





THROWING THE HAMMER

ACTIVITIES





Year Opens With Struggles to Obtain Goals

"Hopefuls" this year launched a barrage of monumental strivings, in both curricular and non-curricular areas. The desired end was to be reached through individual effort in events which climaxed the beginning of the school's 75th year.

Rush for fraternity and sorority memberships bustled during September and early October; the totals showed sororities pledging 81 and fraternities 236. Registration caused the usual long lines, resulting in the final student enrollment tabulation of 13,869.

Fall elections were held during the middle of October to select a Miss Dixie Belle, the freshman cheerleaders and freshman officers, and to fill unoccupied Student Congress seats. October 15 and November 13-14 witnessed the UT Arlington Viet Nam Moratorium Committee at work.



Interfraternity Council members present bids to future pledges at bid house.



Clutching class schedules, members of the straggling registration line ponder the chances of obtaining the course sections they desire.



Linda Atkins cheerfully demonstrates the subtle techniques of vote-soliciting to a resigned Jeff Barton as she campaigns for the Miss Dixie Belle crown during the fall student elections.



Singing of freedom, Moratorium supporters end the night vigil.



As glistening lights from campus buildings illuminate the black sky, Moratorium vigil keepers enjoy their company throughout the long night.



A beruffled but sober clown enjoys the many festivities of the Karnival booths as he adds his own lively color to the scene.

Kappa Sigma Hosts Annual Charity Karnival



Shivering victims prepare for another swim as the next in line takes aim.

Balloons and booths casually lined the mall October 24 for the Kappa Sigma Karnival. Of those participating, En Ami's bean bag booth, Phi Gamma Delta's dunking booth and the Inter - Dorm Council's marshmallow - eating contest were the first place winners. They brought in the most money to be donated to the Arlington Day Care Center. Phi Mu's cartoon caricatures and photos along with Kappa Alpha's jail collected the second greatest amounts at the Karnival.

Sorority skits took place that afternoon and found Phi Mu and Alpha Chi Omega first and second respectively for their interpretation of highlights of the school's past.

The Karnival ended its merry run at UT Arlington with a dance at the UAW Hall in Grand Prairie that evening. Those groups who won honors for their excellence or contributions were awarded trophies at the final celebration.

The Sig Karnival's charitable fun brought welcome relief from mid-semester blues.



Ken Wells takes a shaving cream pie full in the mouth, courtesy of the Delta Tau Delta-sponsored pie toss at the Kappa Sig Karnival.



Dr. K. O. Emery, Morgan Woodward, and Dr. Herman Brautigam receive alumni recognition.



Mayor Tom Vandergriff chats with a hostess at the coffee for decoration judges.

Various displays for Homecoming on campus interpret the scene of American moon exploration following this year's timely overall Homecoming activity theme, "American on the Moon."

Achievement Keynoted in Homecoming Events



Hollywood actor Morgan Woodward shares his knowledge with drama students.

Homecoming climaxed November with its traditional festivities. Three alumni were honored for their professional achievement. Dr. Herman A. Brautigam, educator; Dr. K. O. Emery, oceanographer and Morgan Woodward, the television and motion picture actor, were the three recognized at the half-time activities of the Abilene Christian College game. Also, two Miss Dixie Belles were chosen when the election between Linda Atkins and Kathy Christal ended in a tie, the first ever to occur.

Decoration judges gave the NCO Club the trophy for the best in keeping with the theme. Koinonia received the most original award. AIA won for the largest display, Pachi for the best building and the BSU for the most beautiful decoration. Other awards went to Phi Gamma Delta for the best wood supply, Tri-Delta for the best bonfire skit, and Gary Gansert and Candy Beach, Mr. and Miss School Spirit.



As dawn breaks behind him, a bonfire woodgatherer carefully adds his contributions to the mountainous pile of lumber.

Sororities Battle in Phi Delt-Sponsored Melee

En Amis were crowned with figurative laurel weaths for capturing first place in overall points in the Phi Delta Theta Winter Olympics. Zeta Tau Alpha placed second with Phi Mu and Delta Delta Delta tying for third.

Exciting competition in thirteen events held on December 20th entertained an audience of onlookers including fraternity men and sorority sisters of competitors. Individual points awarded gave En Ami the lead with firsts in chariot decoration, the egg toss, apple bob, licorice ice cream race, and the "surprise event"—finding pickles in whipped cream pies.

Other first places snagged were Alpha Chi Omega in the toga contest, Delta Zeta in the Trojan horse event and Zeta Tau Alpha in the tricycle race, musical tubs, and egg rolling, while Phi Mu won a first in the spoon dig.

A semi-formal dance the evening of the 21st at the Tarrant County Convention Center, at which the winning sorority received the trophy topped the Olympian revelry.



Sorority beaus literally get egg on their faces as their riders have a smashing good time during competition in the Trojan horse event.



Suds of flour and molasses mix drench swift female players in the sloppy Olympics game of musical tubs.



Grecian charm and beauty serenely radiate from the sextet of entries in the toga contest, with Debbie Carroll of Alpha Chi Omega taking top laurels in the event.



Pedaling for a Zeta win, Linda Bush and Donna Thomas giggle their way to victory by way of a bumpy tricycle-chariot ride across rough terrain



An apple bobber frantically clutches the fruit of her labor with her teeth, showering herself with water as she starts the precarious foot race toward the finish line.

Construction Accident Makes Area Headlines

On December 5 the new University Hall's second floor collapsed while under construction, leaving concrete and wood and steel beams covering 19 workers. Within two hours all workmen were recovered from the debris thanks to the swift action of the Arlington fire department and two cranes. No deaths resulted from the tragedy which was believed to have occurred from metal shorings giving way in the rainy weather. McCann Construction Company was building the edifice which will house the social sciences upon completion. The cost of the damage was undetermined but 810,000 pounds of concrete and wooden shoring were estimated to have fallen 30 feet in the rainy afternoon mishap.

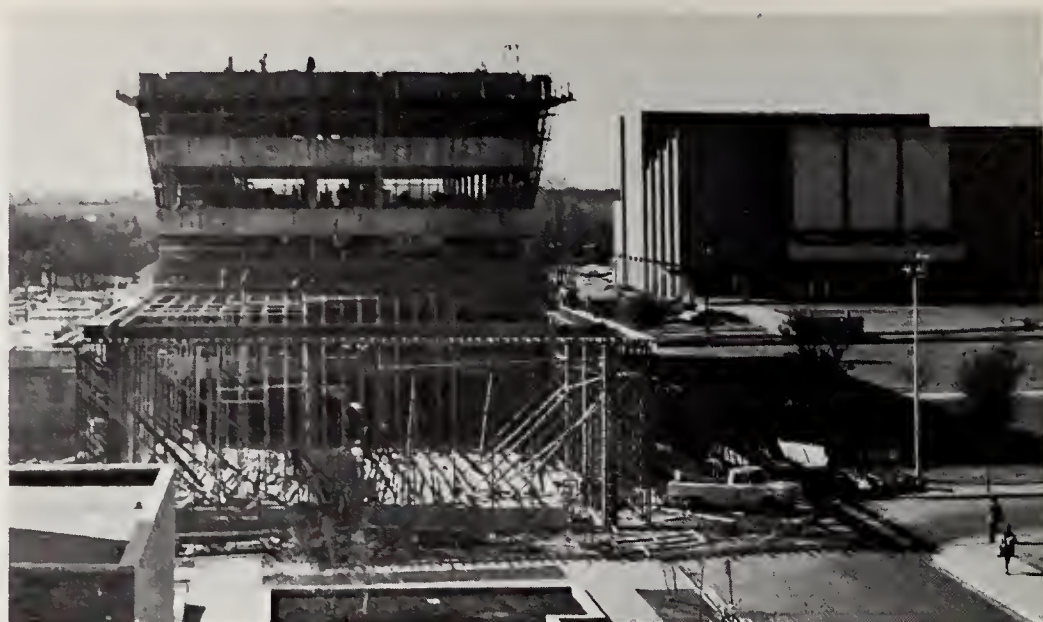

Construction runs smoothly on the building with no hint of coming disaster.



Firetrucks and ambulances aid injured workmen in the Friday, December 5 accident, as black umbrellas waiting for news dot the sidelines.

Present Texas law dictates that no alcoholic beverages can be sold or consumed on state property. In this year's spirit of change, Student Congress presented a resolution to change this so that any person legally of age could acquire alcoholic beverages in the student center. The state regulations would be observed and the money from the sale would be used by Student Congress in the interest of the student body. If passed, the President of the university would receive the resolution to act upon it. The campaign was promoted with root beer served in paper beer cups on the steps of the student center.

Student Congress President Bill Saunders said he would like to see a statewide movement to accomplish the motion. The goal was short-lived, however, as the Congress itself soon voted it down.



Bill Saunders, Student Congress president, expounds on the subject of beer on campus as his listener sips the token root beer distributed in the student center rally.

Campus Beer, New Fraternities Stir Interest



Alpha Phi Alpha, a Negro national fraternity, and Beta Phi Sigma, a new local group, joined the interfraternity Council on campus. Alpha Phi Alpha was originally established at Cornell University in 1907; the national will initiate 17 members as the Zeta Chi chapter on the UT Arlington campus. Sponsoring the men are Dean Reby Gary and the Beta Tau Lambda graduate chapter of the national fraternity.

Beta Phi Sigma is a newly organized local fraternity that operates as the seventh social fraternity. Dr. Paul Bartlett, business law and economics professor, sponsors the group on campus. The men plan to go national in the immediate future.

Dan Reby Cary joins with members of Alpha Phi Alpha and Collegians for Afro-American Progress to prepare the library exhibit for Afro-American History Week.

Campus Observes Afro-American History Week

Afro-American History Week, February 9-13, was observed with library displays of black contributions. A film series, paintings by Anna Stanley, and a play entitled "The Man Nobody Saw" by Elizabeth Blake also commemorated the blacks.

The week itself was sponsored by Alpha Phi Alpha and Collegians for Afro-American Progress. The latter also sponsored Black Awareness Week.

It included a fashion show of black styles, films indicative of the black situation, and a series of lectures by prominent black speakers. Leroy Haynes of El Centro College; Keith Worrell, a sociology professor at Southern Methodist University; Dr. Ron Brothers; Frank Wyman, a graduate student at UT Austin; and Gene Johnson, a former UT Arlington student and CAP president, were scheduled to speak during the week. The president of CAP said the week was to become an annual attempt to give an indepth look at the true concept of black awareness.



In the foyer of the library, cased in glass, documents of Afro-American history are displayed, enticing the passerby to learn from other library volumes.



"The Man Nobody Saw," by Elizabeth Blake and produced by "The Hypocrites" from University Christian Church, is prepared for presentation in its entirety in the student center as a part of the school's Afro-American history observance.



Keith Worrell addresses students on black capabilities.



Maria Uribe, center, receives the Miss Mexico title from judges, with Frances Vasquez, left, and Carol Lynch as runners-up.

Miss Mexico and Bunny Visit Fashion Show



Playboy Bunny Connie Kreski wows the crowd at the Playboy Fashion Show.

As part of the February 23-27 week-long celebration of "Mexico, Country of the Year," SAB Hospitality sponsored the annual Playboy Fashion Show on Thursday. As expected, a bunny was on hand, though heavily guarded, to add her touch of beauty to the scene. Playmate of the Year 1969 Connie Kreski commented on the parade of masculine attire along with KFJZ disc jockey Lee Randall. She even bestowed a lucky bystander with a kiss. The clothes worn by the organization and fraternity men were a variety of bright business suits and colorful sportswear from the Classic Squire Men's Shop, co-host of the show. Afterwards Miss Kreski was at the shop to give her autograph to interested customers of the concern.

Sophomore Maria Uribe of Irving, chosen Miss Mexico of UT Arlington in the February 23 contest, was presented to the substantially male audience. Her runners-up, freshmen Carol Lynch of Arlington and Francis Vasquez of Fort Worth, were also recognized at the fashion show.



In a four-to-one brawl for the March 5 evening rodeo in Mansfield, Texas, fraternity men run doggedly, as they inexpertly try to lasso an irate Hereford.

The ladies of Alpha Chi Omega accepted blue ribbon honors in the FIJI Rodeo for the third consecutive year, entitling them to permanent possession of the sorority trophy. The men of Delta Tau Delta took top honors in the fraternity division March 5 and 6.

Alpha Chi Omega won the calf scramble and ribbon roping at the Thursday night rodeo and, at the games Friday afternoon, the sack and barrel races. The Delts captured first places in the sack race, stagecoach decoration, rodeo attendance, and steer saddling.

Other firsts were Phi Delts in chute dogging, the stagecoach race, roping and the tug-of-war. Delta Upsilon caught the egg toss, and Beta Phi Sigma won in the Gabby Hayes costume contest.

Sorority points also went to En Ami when they added two more firsts in the egg toss and greased pig catching to the attendance award of Thursday night. Delta Zeta had a first in the tug-of-war and Sandy Lankford of Delta Delta Delta was crowned rodeo queen.

Western festivities reached a high point at the all-school dance Friday night at the National Guard Armory where the winners claimed their championship trophies.

Alpha Chis, Delts Lasso FIJI Rodeo Glories



En Ami's heave ho in the tug of war to claim first place points in the event.



Hefty Phi Delts lift a Volkswagen "stagecoach" across the water-moistened asphalt to rest and recuperation.



Delta Tau Delta's four-legged race entry speedily stumbles through mud to the finish line for a hard-earned victory.

Casino, Beauty and Beast Top Birthday Week

Student Activities Board sponsored a night of old-time fun when they revived the scene of an old saloon with dancing girls, a bar, and dealers playing one's favorite game. From 7:30 to 10:30 p.m. the establishment was open for business and for good clean fun. What one won wasn't money, but it felt good to see the "play" money pile up.

Throughout the week men representing various functions of the school met to celebrate and congratulate one another on the educational history and advancement of the institution. The Casino night was also part of the Birthday celebrations, as was the Spring Fling which included B. J. Thomas' appearance.

A penny bought a vote in the Alpha Phi Omega Beauty and the Beast Contest. The contest is held annually to earn money for a charitable cause or a beneficial endeavor. Jan Webb of Delta Zeta and Maurice Carter of Delta Sigma Pi picked up the trophies for their organizations and took home individual plaques from the Birthday dance Friday March 13. The money, along with next year's collections, will go to build a campus water fountain for UT Arlington students to enjoy.



Members of the faculty and UT System converse about the 75th birthday.





Reminiscing, the original editors of the Shorthorn, M. N. Killough and Dr. Herman Brautigam, review the first volume.

Dance Hall girls and their friends pause for a rest from frenzied excitement of night-long gambling at Casino.



Placing their cards by suit, poker players start their game.



Jan Webb of Delta Zeta and Maurice Carter from Delta Sigma Pi receive their awards as the Beauty and the Beast of Alpha Phi Omega's annual charity contest.



Mayor Tom Vandergriff addresses the diners at a luncheon held at the E. H. Hereford Student Center celebrating the school's 75th birthday.



Students and members of the faculty mingle with honored guests at the birthday celebration reception held in the elegant Magnolia room.



Lieutenant Governor Ben Barnes addresses his audience at Texas Hall during the morning celebrations, while platform guests await their turn.



Dr. Frank Harrison emcees at Texas Hall ceremonies.



A mahogany commemorative plaque tells the school's varied 75-year history.

UT Arlington 75 Years' Anniversary Honored

In the spring of 1895 Edward Emmett Rankin suggested to Arlington citizens that they begin a college. He fostered our institution when he nurtured that idea. From his insight in 1895, UT Arlington grew through the years and the changes in administration to its 75th birthday.

To celebrate the milestone Friday, March 13, Ben Barnes, Lieutenant Governor of Texas, and the President of Pomona College in California, David Alexander, made a ten o'clock address to an audience in Texas Hall. Chancellor Harry Ransom and Dan Williams, a member of the UT Board of Regents, also spoke. The A Cappella choir and the symphony band performed for the public affair.

A noon luncheon with retired Texas Electric businessman J. B. Thomas and Dr. Frank Harrison speaking was held in the ballroom of the student center for invited guests. A birthday party, complete with punch and cake,

which the student body and visiting dignitaries attended climaxed the afternoon. A birthday dance was held that evening at which Alpha Phi Omega presented trophies to the winners of the Beauty and the Beast contest held during the week. SAB was responsible for these campus entertainments.

Other events included a banquet for the faculty members who had worked for the school for 25 years, the Casino night of gambling fun, and a concert by B. J. Thomas on Wednesday, March 11. The latter two were sponsored by SAB.

The theme of the festivities "Past Growth and Future Hope," which was the basis for all activities, was thoroughly observed in the ceremonial speeches and fun planned for the 75th anniversary of the materialization of Rankin's dream.

Rebel Theme Wins in Final Referendum Vote

Eighteen years ago "Rebels" was introduced as our school theme, but since 1963 it has caused only trouble. A theme is meant to unite a school and to be a symbol the entire student body can admire. For these reasons, numerous debates and demonstrations have arisen over the existing motif. Black students believe it shows the spirit of adventure and determination of a man of principles. The controversy reached fevered heights in October of this year. So throughout the year both sides have renewed their efforts in debates on the subject and viewpoints for both were honest and dynamically inspiring.

Therefore, to consider the wishes of the student body in the emotion-surrounded turmoil, a theme election was taken again. A vote for an alternate theme chose Mavericks as a popular choice, but when put up against the existing motif it failed to gain a majority. This was the final vote on the question because of a student petition to Student Congress which over 20% of the student body signed. A former resolution by the Congress had specified this action in order to achieve a final decision. This ballot the UT System has accepted and therefore the Rebel theme shall remain.



Students view the material efforts of Rebel supporters to keep the theme.



Don Taylor fills a newsman in about the controversy and previous black and white student opinions on the subject.



A theme petition for a final vote finds its way into the hands of eager co-signers who want to see an end to the turmoil.



A Jamaican holiday atmosphere prevails as the Delta Zetas bring the sunny island's soft bongo music to the Canto stage.



Elegantly attired, the young ladies of Phi Mu sorority sing the popular tunes that are characteristic of the English heritage.



Fiji tourists and their guide ring out in a boisterous Italian tune.

Delta Tau Delta sponsored Campus Canto April 5, beginning Greek Week; the theme this year was "Countries Around the World." Alpha Chi Omega's medley from the Sound of Music and Phi Delta Theta's Australian serenades and kangaroo dance renditions won first place honors. Phi Gamma Delta achieved second place with songs from Italy while Phi Mu placed second with melodies from England.

An awards banquet where speaker William Tate, dean of men at the University of Georgia and a Delta Tau Delta alumnus, entertained with amusing anecdotes, was held in Fort Worth Wednesday, April 8. Recognition was given to high scholarship and community endeavors of the Greek organizations and Greek God and Goddess Ron Honeycutt of Delta Upsilon and Rene Scruggs of Tri-Delta were announced.

No service project was found in which all could participate, but the orphan's picnic in Forest Park Friday, April 10 was thronged with Greeks. The children were treated to a hot dog roast and an afternoon's romp. Saturday, April 11 the Greek Ball climaxed the eventful week.



Phi Delta Theta members sway to the melody as the kangaroos hop in time.

Delta Tau Delta's Canto Opens Greek Week



Alpha Chi Omega's ladies charm the judges with the "Sound of Music."



Fijls croon a romantic Italian air to a laughing audience.



A bruised Phi Mu suffers from the after effects of a rough wagon ride and of the loss to the Alpha Chis as the winner of the event.



Participants in the Butch Cassidy event find everything just like in the movie, complete to the raindrops falling on their heads.



General Andrew Fabacher charms Mary Jeanne Black and Jeanne Fields with his genuine Southern hospitality.

KAs Host General Andrew Fabacher's Visit

The Kappa Alpha Sharecroppers Ball, held April 18th at Heritage Hall in Fort Worth, witnessed the appearance of General Andrew Fabacher who wanted to win appeal for his television campaign to change the name of Jax beer to Fabacher. The general enjoyed much notoriety and gave the Kappa Sigs a bar chair for their enmass attendance, but no one imbibed his beverage. Sharecroppers Ball began the Old South festivities officially on campus when the traditional speech for secession was re-enacted for ballgoers.

Kappa Alpha Order awarded Alpha Chi Omega and

Phi Delta Theta first place in the annual Old South games. For victories in the wagon pull and egg toss Alpha Chi Omega achieved the honor. Phi Delts had the best time in the water throw firedrill and the Butch Cassidy bicycle ride to win the trophy. Rainy weather cut short the rest of the afternoon of imaginative horseplay, however.

As a finale to the celebrations, Saturday, April 25 the Order held their Rose Ball at the Colonial Country Club in Fort Worth. The announcement of their new sweetheart, Miss Lucia Hart, crowned by her predecessor Joy Dunn was the climax to a week of Southern inspiration.



Beta Phi Sigma and Delta Delta Delta toe the white line as they gently toss the egg one-handed twice down the row of four people.



General Andrew Fabacher fights for title to a popular beer.



Blindfolded Kappa Sigs prepare for the water-throw firedrill.



Lining up for the mad, mad go-cart race, fraternity men get last-minute instructions on the way to maneuver a victory.

DU's First Grand Prix Proves Go-Cart Smash

In the Saturday, May 1 afternoon sunshine, Delta Upsilon staged its first Grand Prix go-cart races. The UT Arlington south-40 parking lot was laid out in a tire-rimmed course with sororities and fraternities participating. Phi Mu and Phi Gamma Delta were the winners of the most points of the events for the afternoon.

The miniature racing scene had four competitive events in each division. Girls were required to make a powder puff derby car, race it, dress like drivers since 1900 and take part in a Grand Prix race. Men had a slalom race, the tire rotation, a VW backup race, and the Grand Prix race for their trophy.

The roar of the machines as they wound through the maze of track proved to be a noisy but excitingly different manner of fun for students as they took a few hours off from studying for upcoming final exams.

Delta Upsilon fraternity also sponsored a Grand Prix dance which was held at the Arlington National Guard armory that evening. Trophies were given to the winning groups at this last pit stop for the day's racing.



Phi Delt Walter Linn gazes at the track as he readies for the Grand Prix.



Holding a loose connection, Beta Phi Sigma's entry speeds through the lap with the Delta Tau Delta entry close in pursuit behind him.



Rounding the wide turn between tire bumpers, Delta Tau Delta's entry in the Delta Upsilon Grand Prix takes over the first-place spot.

Spring Months Filled With Newsworthy Events

Spring brought a flurry of activities to end the second semester of the year. An increasing awareness of the humanity around brought the student responses to Earth Day and the Kent State tragedies.

With the burying of an internal combustion engine the teach-in for Earth Day began. Senator Ralph Yarborough helped to promote the necessity of conservation and antipollution programs. U. S. Congressman Jim Wright addressed the teach-in, stressing the ever increasing problems of our planet's environment.

The deaths of four Kent State college students were an unfortunate result of what violence and misunderstanding can cause. Joining with nationwide university students, those from UT Arlington held their own memorial services on campus.

Elections picked up the continuation of school organizations and groups for next year by choosing new officers. The campaigning brought smiles to winners of personality ballots and filled all seats in Congress. Shari Schick was elected the new Miss UTA and DeWitt Easterling was chosen the new Johnny Reb.



Kent State-protestors line up to ask Dr. Harrison to lower campus flags.



Students disperse from a memorial service and rally held beneath the library flagpoles in which they demanded the lowering of the flags.



Melody McGee receives some unexpected attention from a voter who definitely does remember that she's number one on the spring ballot.

A tin-can man hangs from a tree outside the student center and serves as a reminder of pollution's effects.



Sympathetic UT Arlington students display simple posters questioning the tragic incidents occurring at Kent State University.

Vandiver Delivers Spring Commencement Address

UT Arlington held spring commencement services for graduating seniors on the evening of May 30. Due to heavy rain, no processional or recessional was staged for the capacity crowd at Texas Hall. The winter graduates had similar ceremonies on February 1.

The guest speaker at the conferring of degrees was Frank E. Vandiver, acting president of Rice University. Previously he had helped to foster the Walter Prescott Webb Lecture Series through his own lecturing ability in history. As his address, he delivered a unique presentation of a graduate's position—that of an alumnus.

Deans of the respective schools certified their students for diplomas. Jenkins Garrett, a regent of the University of Texas System, and Frank Harrison, President of the University of Texas at Arlington, conferred degrees. They gave out diplomas to masters, bachelors and associates in the various schools.



A Cappella choir members sing an inspirational message at 1970 graduation.



Reflective expressions grace the faces of recent graduates.



Highest-ranked Joe Rowe receives his diploma and a standing ovation.



LEE M. HAMMOND



WILLIAM M. TRIMBLE

PERSONALITIES







Miss UTA

Miss UTA waits to welcome visiting dignitaries to the campus with her warm and friendly smile.



Cindy obeys an entry's "friendly persuasion" for an annual contest.



Miss UTA and Johnny Reb discuss campus events between classes.



Cindy
Sabatucci

Miss Cindy Sabatucci, senior English major from Arlington, reigned this year as Miss UTA. Miss UT Arlington, voted by the student body each spring, serves as official hostess and representative for the campus. A member of Zeta Tau Alpha sorority, Cindy is a past Favorite, a two-year military sweetheart, and 1968 Deputy Corps Sweetheart. Miss Sabatucci has been honored in her position by welcoming to the campus such dignitaries as Lieutenant Governor Ben Barnes and television personality Andrew Fabacher.

Johnny Reb



Two campus royalties, Colonel Stroube as this year's Johnny Reb and Cindy Sabatucci, Miss UTA, discuss their responsibilities shortly after spring elections.

Colonel Esthel O. Stroube's campaign slogan during spring elections was "there's a lot of life in the old boy yet." After a landslide victory for the title of Johnny Reb, the colonel proceeded to prove his point.

The 70-year-old retired army officer is the oldest student ever to graduate from UTA. His 32 years of service in the army included three years in the horse army. Definitely this qualified him for many of the duties required of Johnny Reb, one of which is riding on horseback at football games. As Johnny Reb, UT Arlington's traditional spirit symbol, Stroube also appeared at each football game in the classical Confederate uniform designed for him from illustrations found in the UT Arlington Archives.

The colonel is a senior foreign language major from Dallas. The oldest man ever to pledge Delta Tau Delta national social fraternity, Stroube also maintained a 2.0 grade-point average throughout his college career.

After graduation, Colonel Stroube plans to study German culture at the University of Salzburg in Austria. Stroube is considering returning to UT Arlington for graduate school. Although his plans for the future are as yet indefinite, the colonel is also considering teaching in a military academy.

Stroube declines comment on today's students. "After all, I'm a student myself. I may be an old man in age but I'm young in heart."



Col. E. O. Stroube

Miss Dixie Belle



Linda and sorority sisters Hope Griffith and Mary Jeanne Black take a sentimental journey through the pages of the '69 yearbook.

Linda Atkins, senior elementary education major from Grand Prairie, has held several offices in her sorority, Alpha Chi Omega. Twice named a Reveille Beauty and Favorite, she has also been a Kappa Sigma Starduster for two years. Linda is a past Miss Grand Prairie and recently competed in Arkansas for the title of "Miss Dogpatch of U.S.A.," as she currently reigns for the state as "Miss Dogpatch of Texas."

An ROTC sweetheart, Linda was named "Deputy Queen" at the Military Ball this year. In addition to being elected Miss Dixie Belle, she also served as a varsity cheerleader for the 1969-70 year.

Miss Atkins also holds the honor of being named Miss Naval Air Reserve and Maid of Honor at the Fort Worth Auto Show. She has served on UT Arlington's Panhellenic Council as vice-president and has been named to the Dean's List for several semesters.



Miss Atkins represents the Dodge Division at the annual Auto Show.

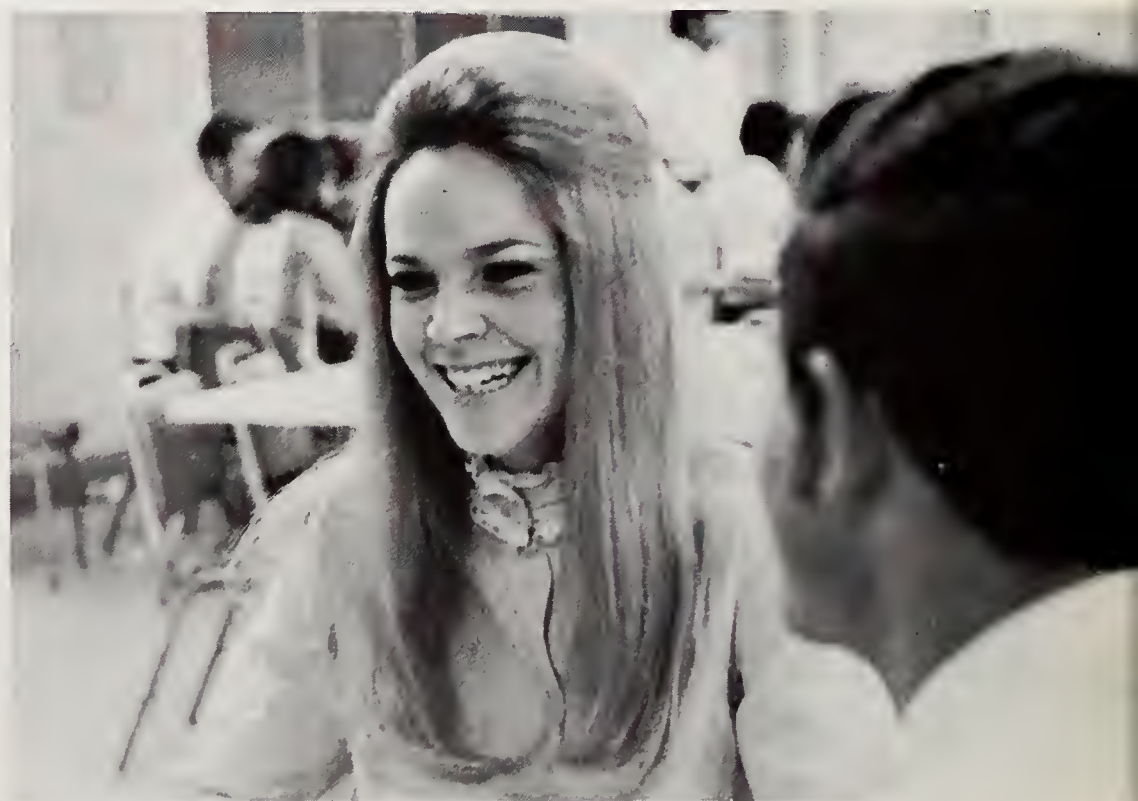

Flashing her winning smile, Linda chats with friends in the Student Center.



Linda Atkins
Alpha Chi Omega

Miss Dixie Belle



Kathy Christal
Delta Delta Delta



Miss Christal and her escort sparkle with excitement on Homecoming night shortly after her crowning as a Miss Dixie Belle.

Kathy Christal, majoring in art, is a junior this year. The Grand Prairie lass is a member of Delta Delta Delta sorority. She has been a Kappa Sigma Starduster for two years and was elected this year to be their sweetheart. Kathy, voted by fraternity men last year to reign as Goddess of the annual Greek Ball, has been a Favorite and was a freshman cheerleader her first year at UT Arlington. Also Miss Christal was a Reveille Beauty and an ROTC sweetheart. This spring she underwent training in Georgia and is presently a stewardess for Delta Airlines.

Miss Dixie Belle serves as Homecoming Queen and is elected by the student body each fall.



Traditionally Miss Dixie Belle is involved in many campus activities, as is cheerleader Kathy Christal.

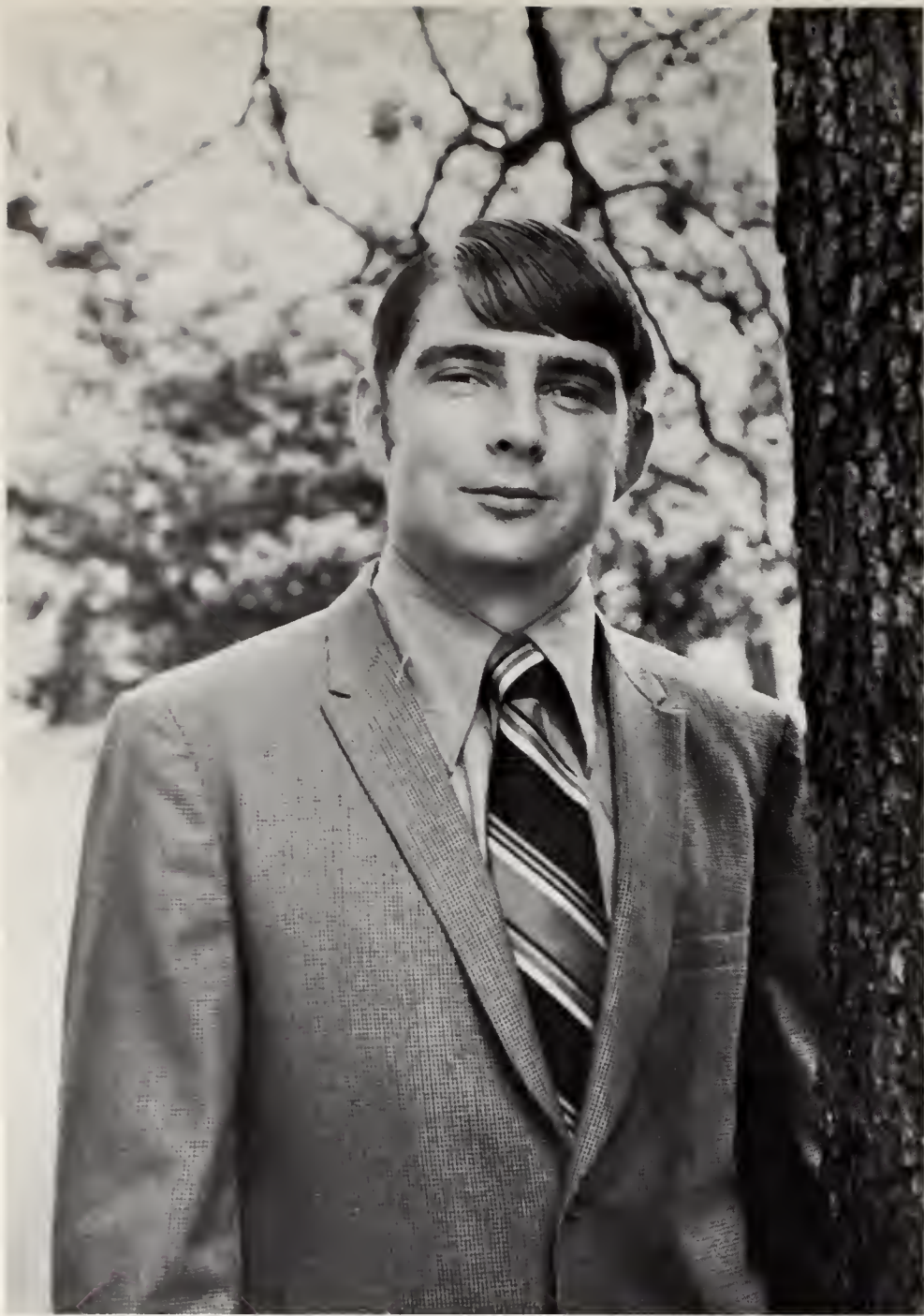

Favorites

Skipper Butler



Shari Schick



Connie Bennett



Mike Christal

Favorites



Ann Dalley

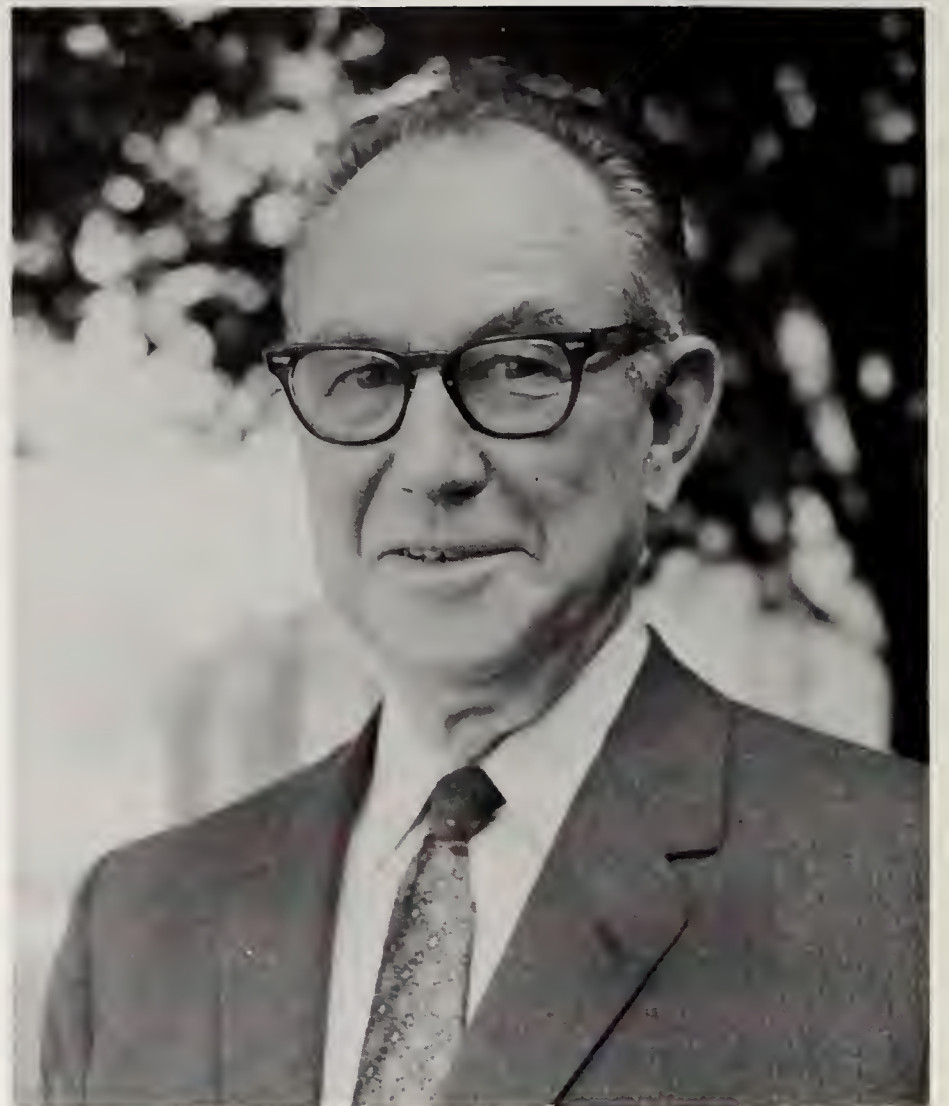

Col. E. O. Stroube



Christy Shaffer

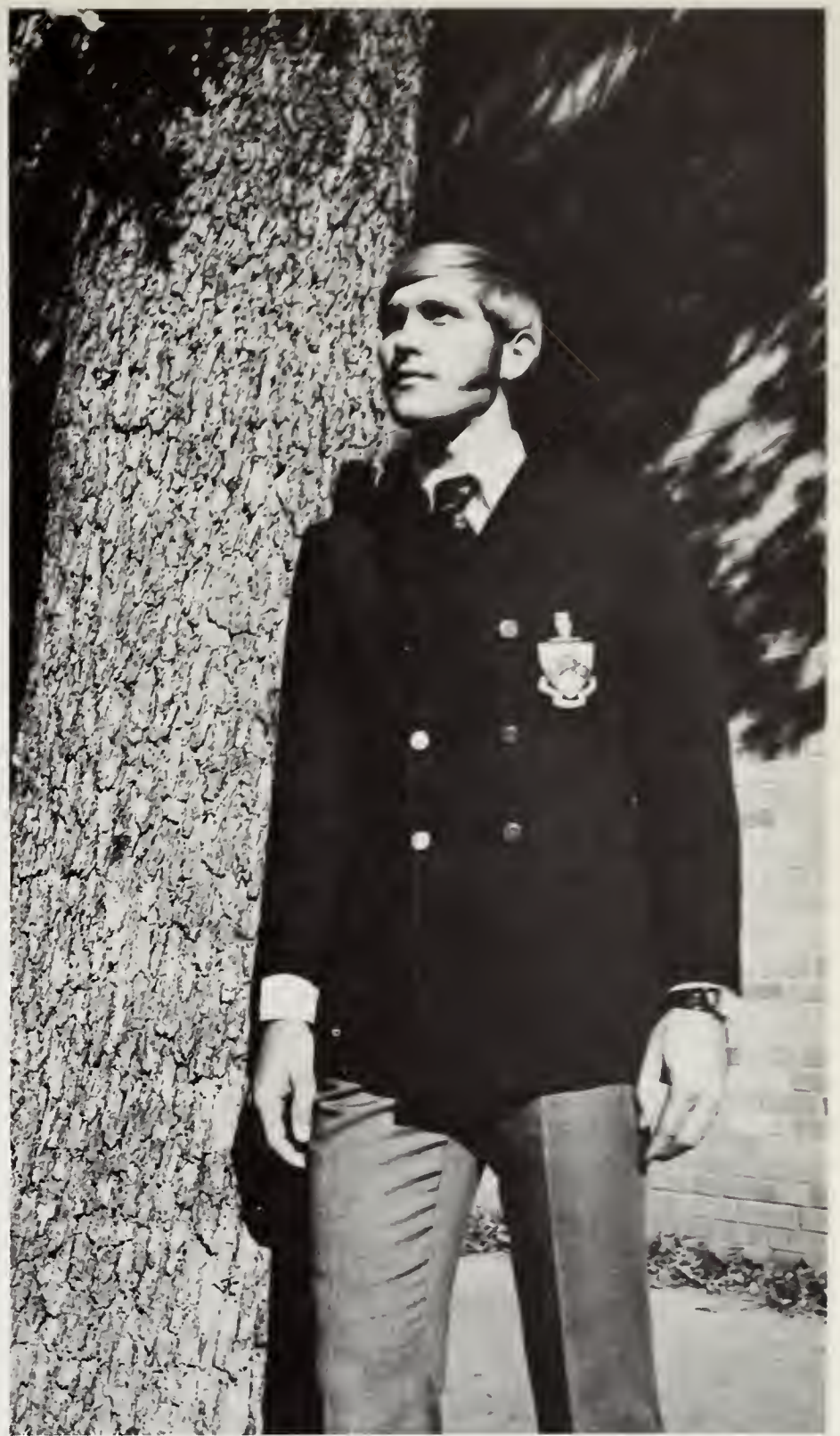

Frank Prochaska

Favorites



Bill Saunders



Cindy Strong



Nicky Thompson



Wayne Hampton



Clasping the spirit stick captured at the Southern Colorado State College cheerleading clinic are 1969-70 UT Arlington Rebel cheerleaders Wayne Hampton, Linda Atkins, Frank Prochaska, Kathy Christal, Rusty Vaden, Christy Shaffer, Cindy Strong, and Bob Crouch.

1969-70 UT Arlington Rebel Cheerleaders Truly 'Do It,



Members of the UT Arlington band look on as high-spirited cheerleaders urge the Rebel team to victory:



Enthusiastic cheerleaders boost the morale of the team and spirit of Rebel sports fans



That "old Rebel spirit" is again renewed in the traditionally-male victory line.

Do It All Right!



Running the gamut of cheerleading emotions, Linda Atkins' features reflect moments of concern, anxiety, and wild ecstasy.

Freshman Class Chooses Officers



Ken Wells
President



Carolyn O'Day
Secretary-Treasurer



Wayne DeWald
Vice-President

Freshman Cheerleaders

Janet Young Sandy Lankford

Don McCloud Bob Keller

Donna Thomas





Kathy Christal
Delta Delta Delta



Cris Franklin
Delta Delta Delta

Beauties

Sandy Jo Lankford
Delta Delta Delta

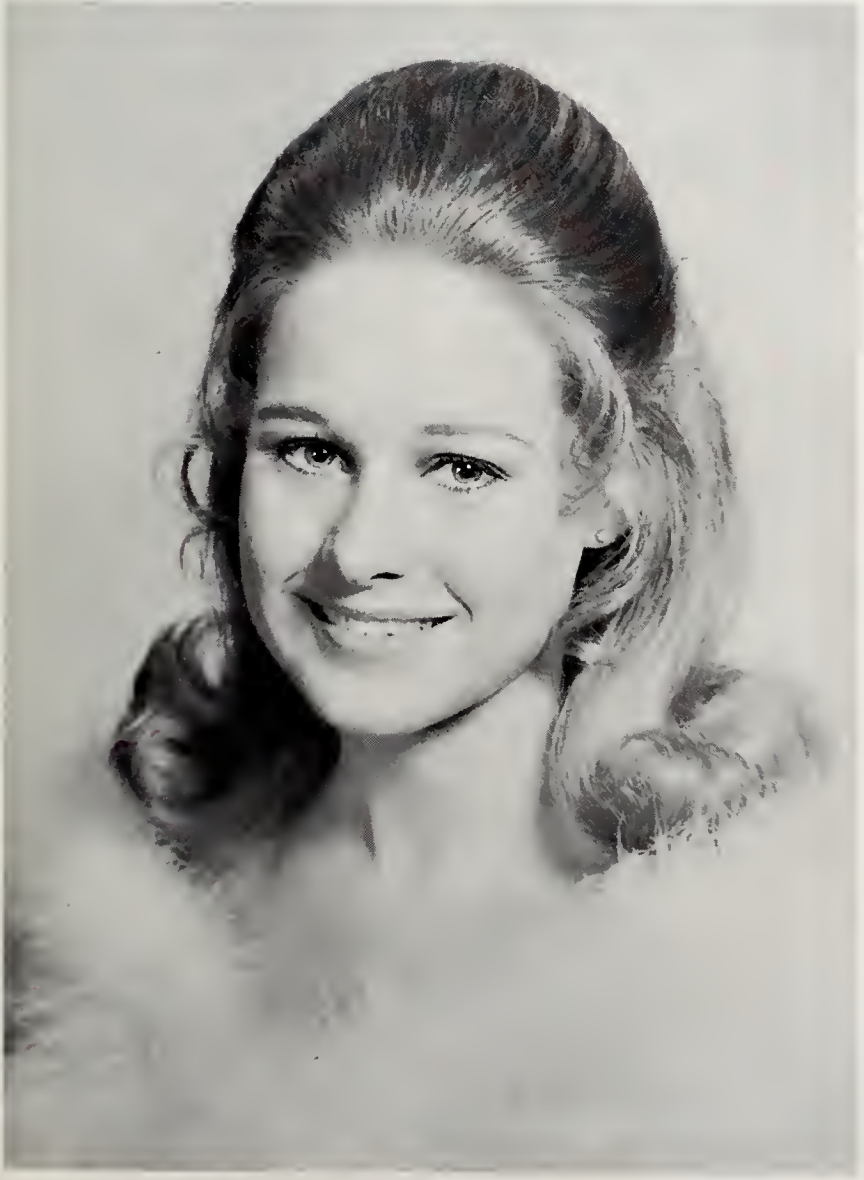

Kay Higgins
Zeta Tau Alpha

*Leigh London
Zeta Tau Alpha*



*Jeri Mahan
Zeta Tau Alpha*

Beauties



*Pam Six
En Ami*



*Jerryl Jenney
Delta Delta Delta*

Who's Who
in American Colleges
and Universities



Roger Cadenhead and Mrs. Beth Schmidt, Chemistry



Carolyn Sue Luck, Biology



David Levy and Ronnie Turner, Industrial Engineering



Sandy Caffey and Sara Hill, Music

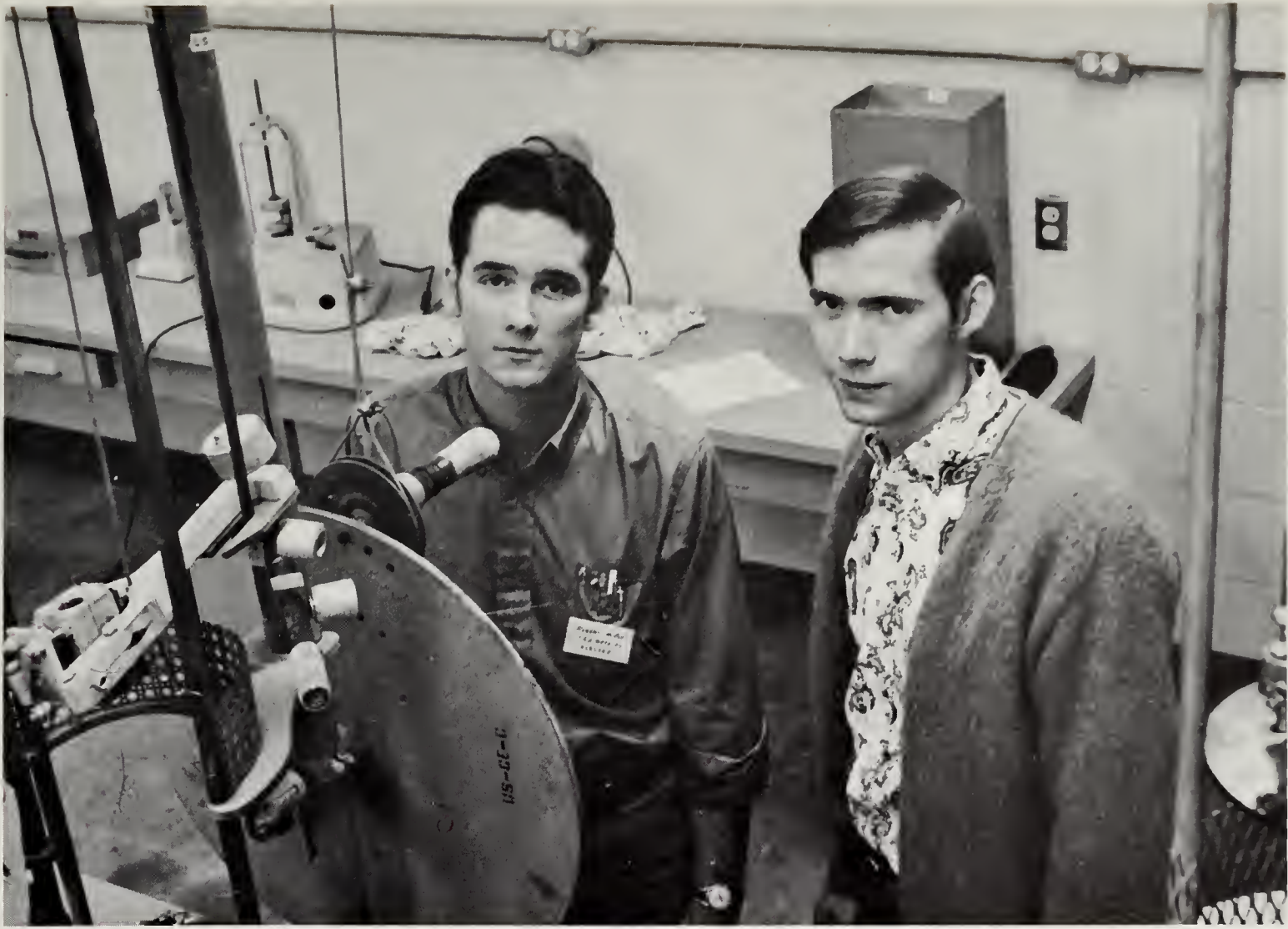

Robert McRee and Robert C. Davis, Civil Engineering



Martin Woodruff, Military Science



Matthew Brown, Sociology

Who's Who

in American Colleges
and Universities



Mrs. Susan Spoor, English



Joseph Sidney Rowe, Business Administration

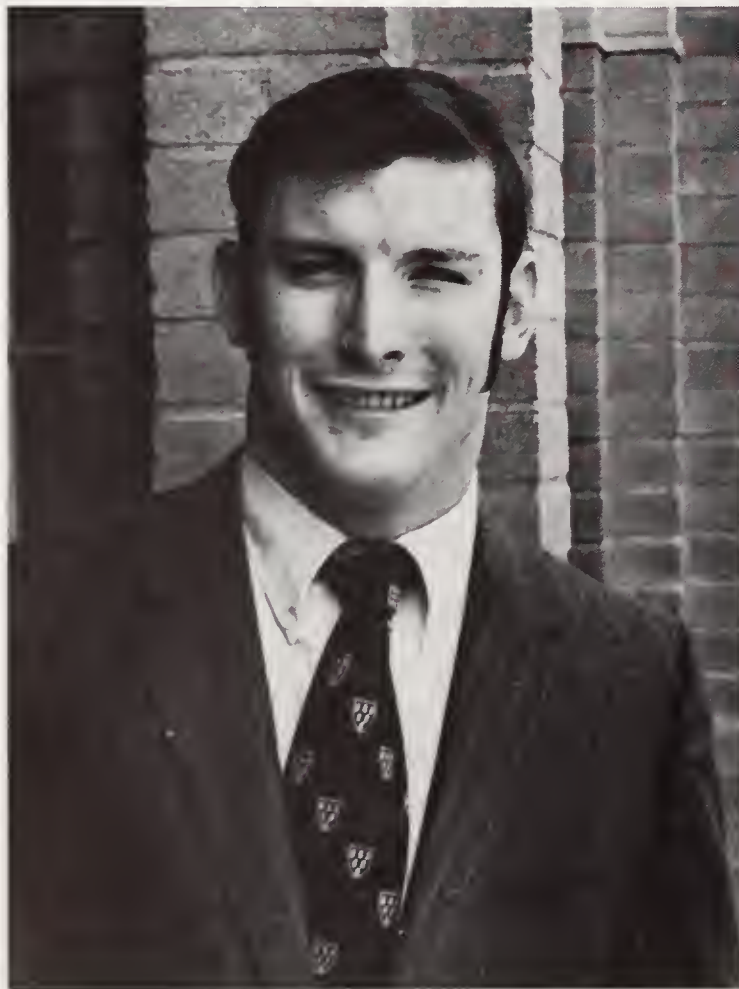

Mike Baylor, Accounting



Francina Marzonie, French



Mrs. Imagean Newell, Spanish



Carol Renye Cooper and Luke Faulkenberry, Physics



Jon Black, Mechanical Engineering



Patrick Hollifield, Aerospace Engineering

Who's Who

in American Colleges
and Universities



Shirley Jo Martin, Education



Mrs. Mary Knight, History



Jerome Keating, Mathematics



Robert Alford, Electrical, Engineering



Michael De Frank, Government



Dean Davis and Lester Hammond, Economics



Al Reader III, Biology



Mrs. Sherry Graff, English

1969-70 Majorettes



Debbie Carroll, feature twirler, does her special routine, the twirling of sabers.



These seven beauties plus Bill Horton are the leaders of the 1969-70 UT Arlington Rebel Band. Seated in front are Debbie Carroll and Marilyn Whittenberg. Kneeling in back are Sandy Caffey Terry Hamilton, Bunny Hesch, Alexa Lankford and Vicki Lewis.



MARTHA WASHINGTON LITERARY SOCIETY

ORGANIZATIONS







**FRATERNITIES
AND SORORITIES**

Panhellenic Council



Marilyn Boultt, president
En Ami
Cathie Wincovitch,
vice-pres.
Phi Mu
Kathleen Shannon,
secretary
Delta Zeta



Philipa Tillery, treasurer
Alpha Chi Omega
Karen Benton
Delta Delta Delta
Jamie Bodiford
Delta Delta Delta



Marsha Carter
En Ami
Donna Crenshaw
Zeta Tau Alpha
Lu'Ann Logan
Zeta Tau Alpha



Kathy Meyer
Zeta Tau Alpha
Elaine Pehkonen
Delta Zeta
Sharon Soladay
Delta Delta Delta



Freida Turrentine
Phi Mu

Many university women realize that education involves more than knowledge from books; these young women become the sorority women of the college. Panhellenic Council is the governing body of the sororities at UT Arlington.

The purpose of Panhellenic is the furthering of inter-sorority harmony and the promotion of greater cooperation among member groups in relation to the university.

Panhellenic Council is composed of two representatives from each sorority and the president of each group. UT Arlington now has five of the National Panhellenic Conference members: Alpha Chi Omega, Delta Delta Delta, Delta Zeta, Phi Mu and Zeta Tau Alpha. En Ami sorority is also a member of the campus Panhellenic.

Panhellenic Council cooperates with Interfraternity Council in various campus events. This year, for the first time, Panhellenic participated in pre-school rush, which will be permanently adopted.

As Associate Dean of Student Life and Dean of Women, Mrs. Ruth M. Cray serves as sponsor of Panhellenic.



The Panhellenic spirit of inter-sorority cooperation pervades even the Winter Olympics, where the competition between sororities is frenzied but friendly.

Alpha Chi Omega



This anniversary year proved to be a blue-ribbon one for Epsilon Lambda chapter of Alpha Chi Omega. The trophy-happy ladies captured first-place honors in the Delta Tau Delta Campus Canto, the Kappa Alpha Games, and the FIJI Rodeo (this for the third straight year, entitling them to keep the trophy).

Alpha Chis also won many individual honors. Linda Atkins, a Rebel cheerleader, was crowned Miss Dixie Belle. Favorites Shari Schick and Connie Bennett will be next year's Miss UTA and cheerleader. Freshman secretary was Carolyn O'Day, Barbara Shields was editor of the Reveille, and Janet Young was a freshman cheerleader.

The year began with the pledging of 21 girls in formal rush; five more were pledged in the spring. The formal dinner-dance, held at the Royal Coach Inn, closed the successful year. Diane Sturdivant was chapter president.



Bob Isbell
Beau

Wendell Ellis Steve Reynolds
Pledge Class Beaus



Rick Goyne Richard Lang Don Livesay
Big Brothers



Jan Ammons
Linda Atherton
Linda Atkins
Vicki Barker
Connie Bennett
Mary Jeanne Black
Debbie Bridge

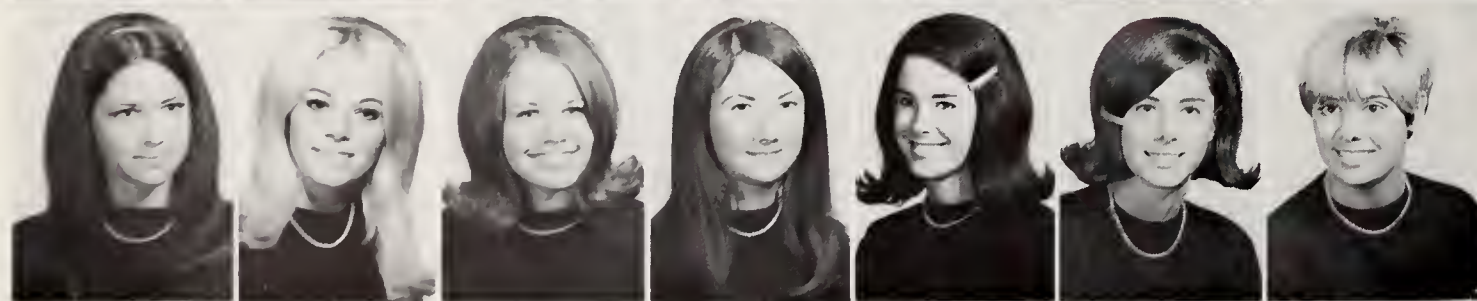

Rhonda Brock
Debbie Carroll
Kim Crane
Karen Crook
Barbara Cushman
Charlotte Cushman
Nancy Dillion



Patty Donnell
Joan Edwards
Karen Finan
Gay Friess
Eileen Griffin
Hope Griffith
Karen Hahn



Among Alpha Chi's eight Reveille Beauty finalists are: Linda Atkins, Mary Jeanne Black, Shari Schick, Eileen Griffin and Debbie Carroll; Connie Bennett, Angela McCoy and Toi Smith are not shown.



The five "brave" spring pledges, and the chapter's Gamma pledge class, Vicki Lewis, Anne Epstein, Nancy Brewer, Debbie Koehl and June Cook, get a taste of sisterhood at the paddle party.



Members of the Beta pledge class rescue a new pledge from dire peril in the paddle party skit performed for their active sisters.

Susan Hardwick
Ivonne Herrera
Pat Hinds
Peggy Ireson
Mary Kellogg
Linda Long
Angela McCoy



Cynthia Moore
Nancy Nelson
Carolyn O'Day
Nancy Rankin
Mary Chris Retzlaff
Nancy Roper
Shari Schick

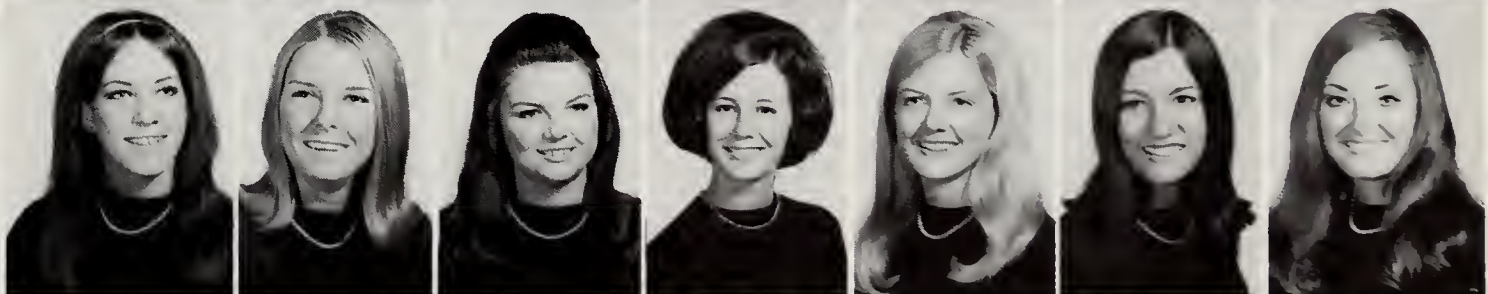

Madge Scroggins
Barbara Shields
Toi Smith
Nancy Sormrude
Philipa Tillery
Ginger Vaughn
Janet Young





Holding the long-stemmed roses of Reveille Beauties, Tri-Deltas Terry Tenney, Kathy Christal, Sandy Lankford and Cris Franklin exhibit their winning smiles for the camera.



Intensely watching a pledge sister in the Phi Delta Theta Winter Olympics, fall pledges Nancy Hamilton, Sandy Lankford, Cathy Self and Ann Huff view events from the sorority and fraternity sidelines.

Sharon Soloday,
president
Donna Asa
Mary Asa
Connie Bates
Karen Benton



Jamie Bodiford
Pam Bodiford
Sandra Buckner
Jan Bunderle
Kathy Christal



Pam Clark
Cindi Coulson
Sue Coursey
Vicki Crockett
Janna Deering
Sydney Delaune
Joy Dunn



Cris Franklin
Pam Gant
Jana Giddens
Vicki Haiduk
Marsha Hambrick
Nancy Hamilton
Linda Harwell



Delta Delta Delta

Beta Epsilon was initiated this summer into the heritage of Delta Delta Delta founded in 1880 at Boston University. As a baby chapter the increased work found the girls getting the most improved scholarship in addition to having the best sorority service project on campus.

Rebel cheerleader and KΣ sweetheart Kathy Christal was named Miss Dixie Belle. Also, the girls are proud of Linda Harwell for being named the new Delt queen for 1970 and Christy Shaffer for being re-elected cheerleader and named favorite along with Nicki Thompson. Sandy Lankford joins Christy as a new cheerleader.

KΣ has five Tri-Deltas as new Little Sisters; and Phi Delta Theta has 1970 Greek Goddess Rene Scruggs as their sweetheart. Joy Dunn served KA and Jodies as sweetheart and Sandra Gregg Baker was a FIJI Lady of the Black Diamond.



Dixie Hensley
Ann Huff
Jan Huff
Melissa Hundt

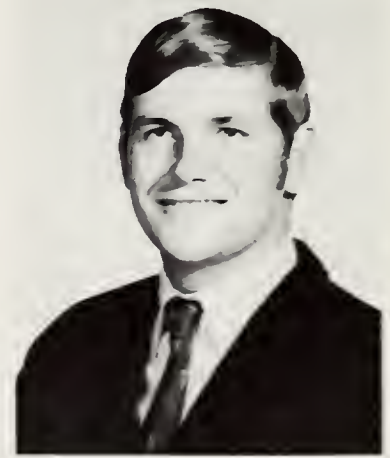

Larry Dunn
Beau

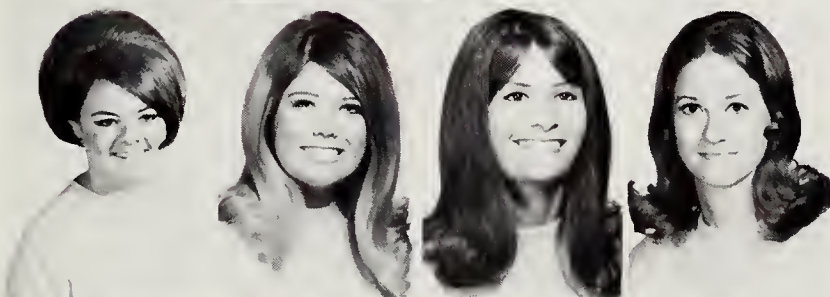

Barbara Johnson
Sandy Lankford
Linda Leftwich
Mary McLendon

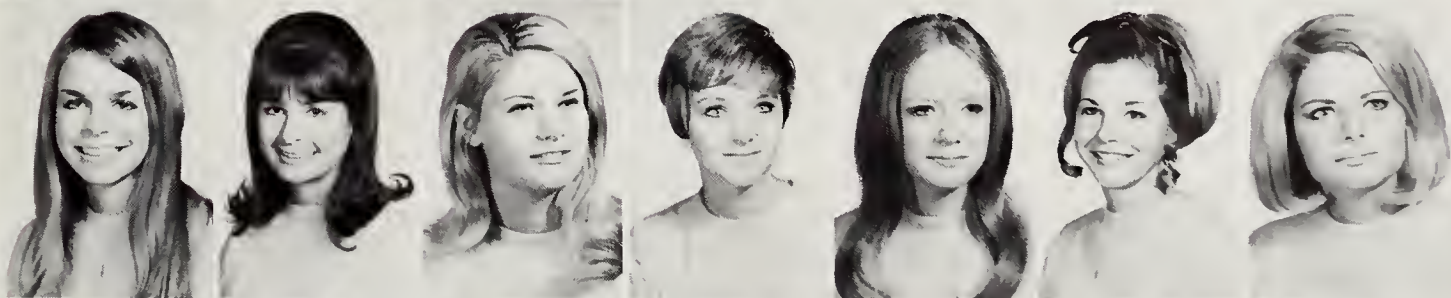

Barbara Milam
Jan Owen
Mary Rabroker
Nancy Rogers
Lynn Scott
Rene Scruggs
Christy Scully



Cathy Self
Christy Shaffer
Terryl Tenney
Nicki Thompson
Kathy Webb
Kathy Yarnell
Cheryl Zelt

En Ami



En Ami had its best year this year as they won first-place honors in the Kappa Sig Carnival, the Phi Delt Winter Olympics and the APhiO Terrell Show. En Ami placed second in the Homecoming Bonfire skits, FIJI Rodeo and the Beauty and Beast Contest.

EAs honored on campus included Pam Six, who was a Reveille Beauty and served as a UT Arlington Mam'selle. Also serving as Mam'selles were Barbara Totten and Laura Stith. Military sweethearts were: Terry Thompson, Rifle Team; Diana Saunders, Band Company; Bernadette Sulak, Pistol Team; and Lana Lambert, Insurgent Team. Linda Garza served as sweetheart of Eta Kappa Nu. Terry Hamilton was a UT Arlington majorette and presently holds the title of Miss Winnsboro.

The annual end-of-school sorority retreat was this year held at Surfside in Freeport.



Bob Crouch, Beau



Dale Stephens, Beau

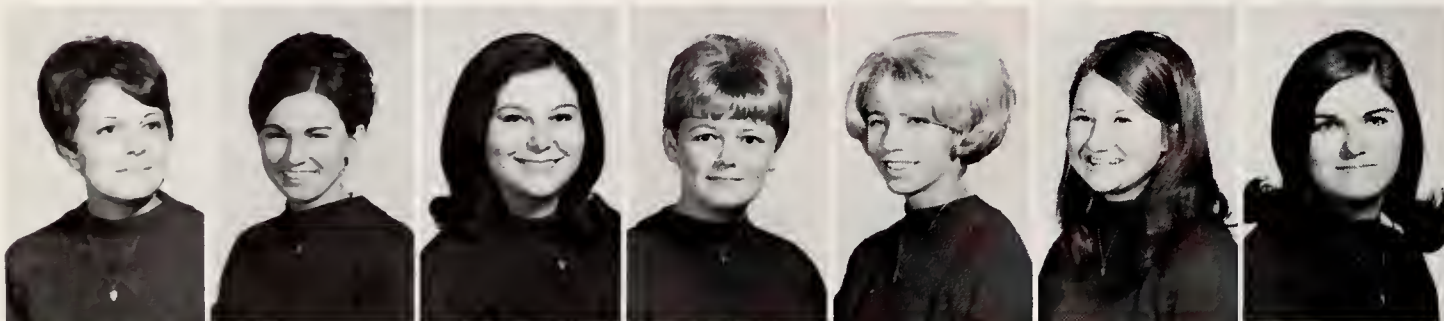

Marilyn Boulton, president
Barbara Balvin
Tina Barnett
Marsha Carter
Janice Clausen
Candy Cole
Barbara Edwards



Carmen Escajeda
Rochelle Frazee
Linda Garza
Pam Greener
Nancy Hopper
Vicki Jackson
Robbie Johnson



A'Ree Kersen
Gloria Ladusky
Lana Lambert
Janet Loar
Venita Lovelace
Grace Maxwell
Pam Myers



EAs seem to enjoy the masculine touch Gunther Strauss, En Ami beau, lends to the party in honor of the new big and little sisters.



Three exhausted EAs, Colleen Snowden, Candy Cole, and Janis Stroup, raise their hands in victory as their opponents hit the dirt, in one of the most tiring sorority events of the FIJI Rodeo.



Surprise and joy seem to overcome Jane Ludwig when it is announced her sorority "Big Sis" will be Bernadette Sulak.

Donna Owens
Diana Saunders



Pam Six
Colleen Snowden
Laura Stith



Janis Stroup
Bernadette Sulak
Nancy Taylor

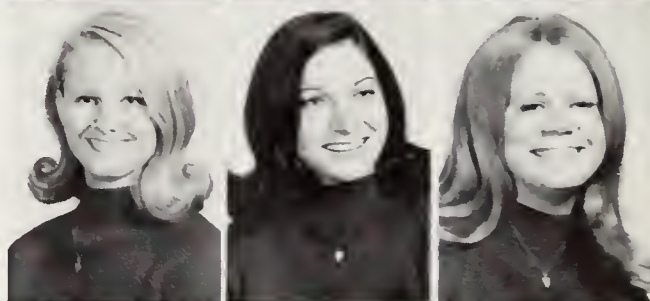

Terry Thompson
Barbara Totten
Elaine Vranes



Pam Winget
Jane Wood
Susan Wood





With the aid of sorority beau Roy Anderson, quick Phi Mu Ann Fridrich reaches to grab the ribbon from the slippery calf's tail in FIJI Rodeo.



Phi Mus sing songs from merry England to claim second place in Delts' Campus Canto.



One of the blood donors at Phi Mu's "Bleed-In" is brave DU Joe Potts.



Freida Turrentine,
president



Shannon Cox



Debbe Crayton



Patti Dean

Phi Mu

Phi Mu was the first National Panhellenic sorority established on the UT Arlington campus. The women of Epsilon Zeta chapter were installed into the national on October 21, 1967.

On Halloween the Phi Mus trick-or-treated for Project HOPE; they later sponsored the UTA Blood Bank for students and faculty.

The Phi Mus won first place in the Delta Upsilon Grand Prix and second place in Delta Tau Delta's Campus Canto. In the Kappa Sig Karnival they placed first in skit competition and second for their booth.

Chapter activities annually include a Founder's Day Banquet, the Chapter Birthday Party, a Big-Little Sister Party and the Carnation Ball. A unique heritage handed down within the national sorority is the Phi Mu Washboard Band, composed of musically-inclined chapter members.



Roy Anderson
Beau

Susan Franklin
Cynthia Freeland
Ann Fridrich
Priscilla Hamilton
Linda Jacobsen
Donna Kontovich
Colleen McHugh



Terry McIver
Cynthia Meador
Terre Miner
Jayne Morrell
Ellen Nipp
Patti Palmer
Marcia Reed



Ruth Rourke
Anna Shultz
Karen Skau
Teresa Swanson
Susie Webber
Sue Williams
Cathie Wincovitch



Zeta Tau Alpha

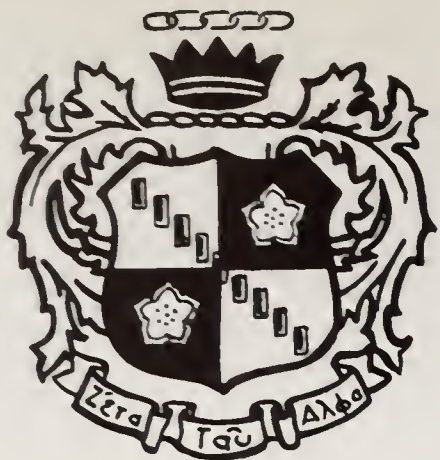

Zeta Sigma chapter of Zeta Tau Alpha was awarded the sorority scholarship trophy this year for the second consecutive year. Zetas also won second place this year in the Phi Delt Winter Olympics.

Other Zeta honors include Donna Beard, 1969 Miss Arlington, and this year's Miss UTA, Cindy Sabatucci. Leigh London, Kay Higgins, and Jeri Mahan were Reveille Beauties; Ann Dalley was a campus Favorite. Sue Luck was Who's Who in Biology and winner of the Delta Delta Scholarship Award. Lady of the Black Diamond Leigh London also received the Dana Downs Memorial Award, the first year it was given, at the Greek Banquet.

Many activities fill the Zetas' year. Among these are the White Violet Banquet, Dad and Daughter Day, the three-day summer retreat, and Zeta Week the week of initiation.



Kathy Meyer, president
Becky Backof
Donna Beard
Susie Brewer
Sarah Bryant
Linda Bush
Donna Crenshaw

Carole Cunningham
Ann Dalley
Teresa Evans
Pat Moore Falls
Jeanne Fields
Jill Fliton
Debbie Francis

Mary Godfrey
Gayle Gorsich
Kay Higgins
Sandra Hill
Jo Hinds
Soozn Hoffman
Jennifer Jackson

Jorja Jackson
Kerri Krueger
Jackie Lay
Lu'Ann Logan
Leigh London
Sue Luck
Carol Lynch

Mary McMurtre
Linda Mackey
Mathilde Maersch
Jeri Mahan
Andrea Mulder
Chris Noland
Cheryl Obert



Zeta's skit for the Kappa Sigma Karnival features an "ancient" Greek ritual—with their surprise ending.



Zeta's eight Reveille Beauty finalists are Kay Higgins, Cheryl Obert (kneeling); Carole Cunningham, Beverley Wilson, Jeanne Fields, Leigh London, Linda Stobaugh and Jeri Mahan (standing).



Skipper Butler, Beau Ronnie Honeycutt, Big Brother

Lauran Payne
Cindy Sabatucci



Pam Sawyer
Vicki Sheldon

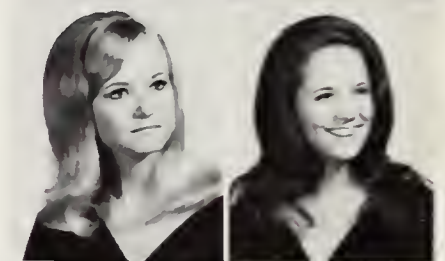

Jean Anne Smith
Linda Stobaugh

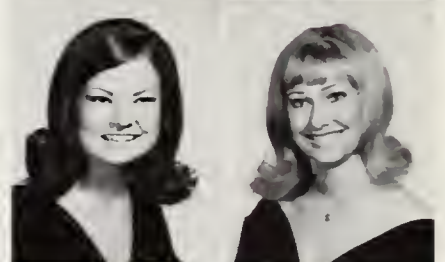

Susan Suddeth
Pam Swanner



Donna Thomas
Mary Walsh

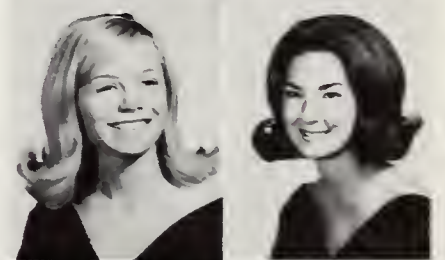

Suzanne Williams
Beverley Wilson



Delta Zeta

Iota Psi chapter of Delta Zeta found their third year on campus to be an active one. The year began with a Founder's Day dessert party given October 22 by area alums. On Halloween the DZs trick-or-treated local alums for canned goods and clothes for Navajo Indians.

November 11 marked the chapter's Birthday Party, to which they invited the NTSU and SMU chapters. Later in the year the DZs held a pledge-active retreat, the Big-Little Sister Dinner, and a Christmas Dinner; the annual Rose Ball concluded the year's activities.

The spring pledge class won first place in the Terrell Show with their skit. At Delta Zeta's State Day, the chapter was awarded the scholarship award and the Chapter Achievement Award.

Individual Delta Zeta honors include Francina Marzonie, Who's Who in French, and Debbie Jordon, Reveille Beauty finalist.



Andy Hudson,
Beau



Elaine Pehkonen,
president
Cathy Brown



Barbara Bury
Brenda Clark
Cindy Clark
Beth Clarkson
Martha Corboy
Sharon Dyer
Jane Gray

Susan Hagard
Charlotte Heath
Sally Hendon
Martha Hurley
Diana Kelley
Dawn McRae
Francina Marzonie

Diana Rosa
Alice Sewall
Kathleen Shannon
Mary Beth Smith
Shawna Smith
Helen Sramek
Nancy Steinecke

Bonnie Stoddard
Janice Taraba
Patti Tilson
Debbie Vickers
Linda Warren
Jan Webb
Paula Young

Interfraternity Council

Fraternal organizations play an essential role in the growth of a university, as UT Arlington has witnessed with the coming of National Interfraternity Conference members to the campus Interfraternity Council.

Members of the Interfraternity Council are: Alpha Phi Alpha, Beta Phi Sigma, Delta Tau Delta, Delta Upsilon, Kappa Alpha Order, Kappa Sigma, Phi Delta Theta, and Phi Gamma Delta (FIJI). Alpha Phi Alpha and Beta Phi Sigma are new to the campus IFC this year; Beta Phi Sigma is in the process of going national in the immediate future.

Membership in the Interfraternity Council consists of the president and three representatives from each of the eight fraternities at the university. The IFC exists to coordinate and improve the activities of fraternity operation, to promote harmonious relations and render service to the member fraternities, and to serve as spokesman for the fraternity system. IFC seeks to encourage excellence in the areas of scholarship, service, leadership, athletics, and social activity.

The Interfraternity Council works with Panhellenic Council on a variety of campus activities, including the Delta Tau Delta-sponsored Campus Canto for all university sororities and fraternities, and the various Greek Week activities.

As Assistant Dean of Student Life, Kent Gardner serves as sponsor of the Interfraternity Council.



Members of Interfraternity Council groups Delta Upsilon and Kappa Sigma compete in a more-or-less friendly game of intramural soccer.

Arthur Chavoya, president
Kappa Sigma
John Nowell, vice-pres.
Delta Tau Delta
Bob Maxwell, secretary
Kappa Alpha
David Livingston,
parliamentarian
Phi Gamma Delta
Scott Taylor, rush chairman
Phi Gamma Delta
Jim Alles, Delta Upsilon
Steve Buford, Kappa Alpha

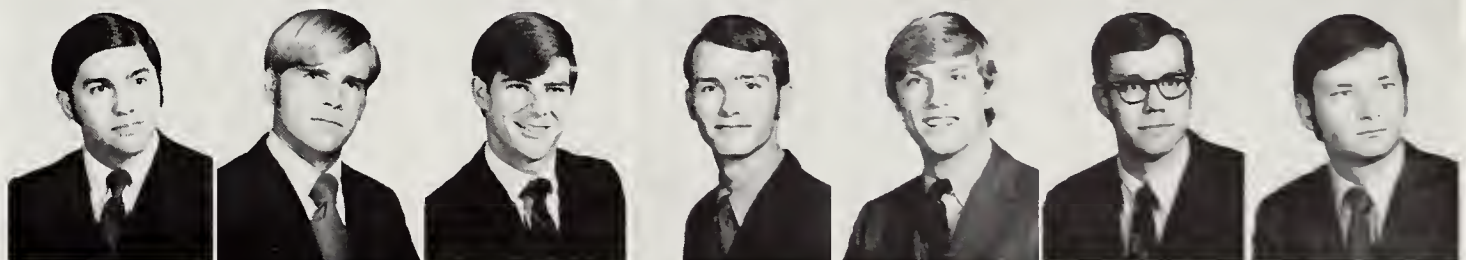

Bill Cade, Delta Tau Delta
Mike Douglas, Delta Upsilon
Larry Dunn, Delta Tau Delta
Greg Gansert, Phi Delta Theta
Victor Garza, Kappa Alpha
Gary Goodyear, Delta Upsilon
Ken Hackett, Kappa Sigma



Bruce Hill, Delta Tau Delta
Walter Keasler, Kappa Alpha
Randy Kildow, Phi Gamma Delta
Richard Lang, Kappa Sigma
Walter Linn, Phi Delta Theta
Tom Marlow, Kappa Sigma
Bill Slusser, Phi Delta Theta



Order of Omega

Members

John Madden, president
Arthur Chavoya, vice-pres.
Bruce Hill, treasurer
Bruce Hutson, secretary
Mike Christal
Larry Dunn
Dr. Emory Estes
Greg Gansert
Randy Kildow
Bob Maxwell
John Nowell
Scott Taylor
Steve Youts

Phi Delta Theta
Kappa Sigma
Delta Tau Delta
Phi Gamma Delta
Kappa Sigma
Delta Tau Delta
Delta Tau Delta
Phi Delta Theta
Phi Gamma Delta
Kappa Alpha
Delta Tau Delta
Phi Gamma Delta
Phi Delta Theta

The National Order of Omega was founded at the University of Miami in 1968 for the purpose of recognizing fraternity men who have made an outstanding contribution to the Greek system on their campus and exhibited great leadership ability in interfraternity affairs. Although primarily honorary in nature, Order is active on both a social and a service basis.

The Texas Alpha chapter at UT Arlington was chartered on April 24, 1969 with an initial membership of 13. At the present time this is the only chapter of the Order of Omega in Texas.

This year's new members were announced at the Delts' Campus Canto opening Greek Week. Among the new inductees was Dr. Emory Estes, the first faculty member so honored.

Sponsor for the organization is Kent Gardner, Assistant Dean of Student Life and IFC sponsor.

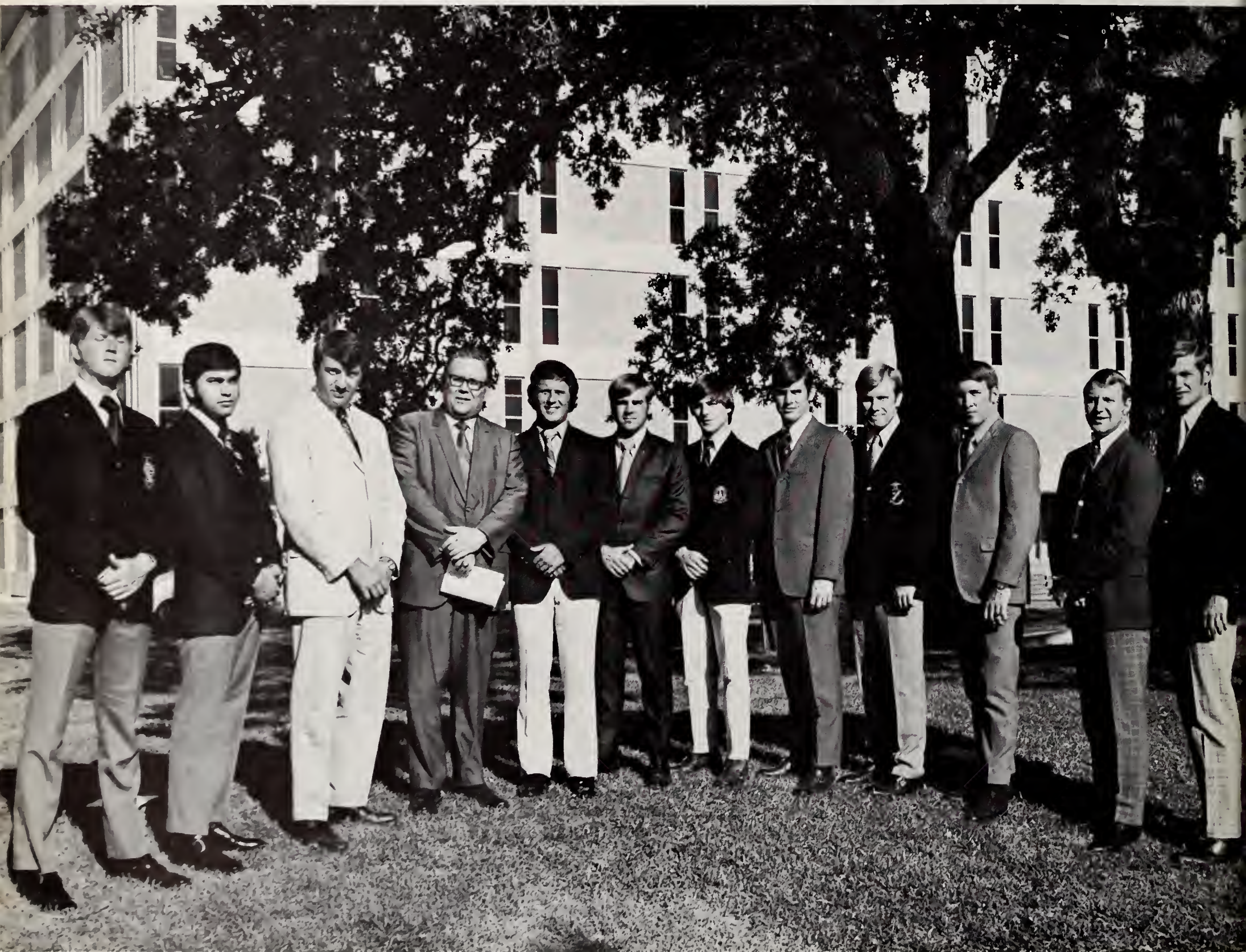

Order of Omega members Steve Youts, Arthur Chavoya, John Madden, Dr. Emory Estes, Greg Gansert, John Nowell, Bob Maxwell, Bruce Hill, Mike Christal, Randy Kildow, Kent Gardner (sponsor) and Larry Dunn gather in front of the university's library.

Beta Phi Sigma



Beta Phi Nick Calvert soars into a long leap in the intramural track meet.

Beta Phi Sigma Fraternity was founded at the University of Texas at Arlington on October 1, 1969 as Sigma Fraternity, becoming the seventh social fraternity on campus; the name change was made the following month. Beta Phi Sigma stands as the first fraternity to be founded at UTA since the advent of national social fraternities on campus some two years ago. Founding the group were 17 members; Beta Phi Sigma pledged six new members in spring Rush.

Beta Phi's activities this year have included participation in all intramural sports, a Homecoming Party at the Holiday Inn, a Champagne Christmas Party at the Town and Country and full participation in campus activities.

It is the aim of Beta Phi Sigma to affiliate with a national fraternity and, in so doing, strengthen the campus fraternity system.



Connie Bennett,
Sweetheart



Beta Phi Sigma's spring Lake Worth retreat is the scene of some brotherly fun.

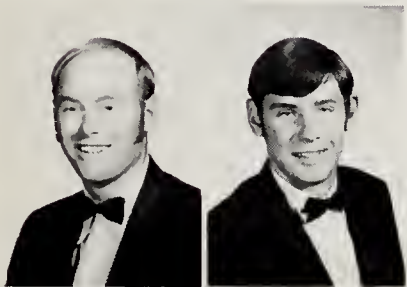

John Earnest,
president

Pat Adams



Larry Allmond
Ron Brooks
Bill Fenton
Perry Owen Fuller
Kirk Gay
John Hamilton
Bob Hightower



Art James
Larry Minter
Bill Powell
Steve Smith
John Wehner
Ed Wenzel
Eugene Williams

Delta Tau Delta

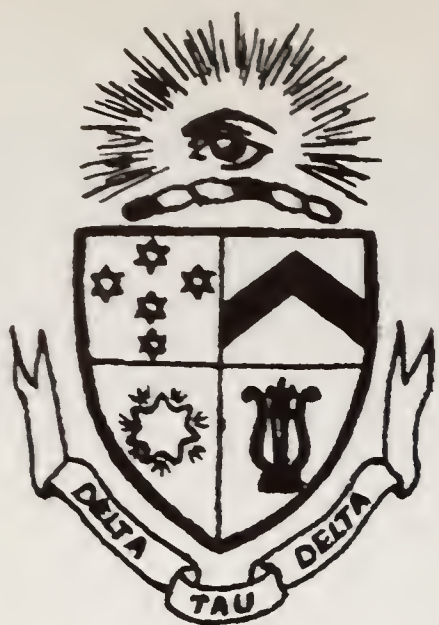

The men of Delta Tau Delta have consistently excelled in all phases of campus life. For the seventh consecutive year, Delts received the IFC scholarship trophy; they also ranked second among all Delt chapters in the nation scholastically. Delts also claimed the first-place trophy in the FIJI Rodeo this year.

Epsilon Rho chapter captured second place in overall intramural competition, having won the university championship in basketball and tied for it in track. E. D. Estes and Bob Peek lettered in football and basketball, respectively, and Rodney Acker captained the UTA soccer team.

Bruce Hill, John Nowell, Larry Dunn, and sponsor Dr. Emory Estes were members of the Order of Omega. Col. Stroube was Johnny Reb; he and cheerleader Wayne Hampton were both Favorites.

The men of the purple and gold annually sponsor Campus Canto, opening Greek Week, for all campus sororities and fraternities.



Bruce Hill, president
 Danny Abshire
 Rodney Acker
 Harold Armstrong
 Mike Ballou
 Andy Banister
 Pete Barry



Les Baxter
 Randy Beckham
 Jim Beggs
 Jim Biggerstaff
 Jon Black
 Bobby Boelter
 Bruce Boettcher

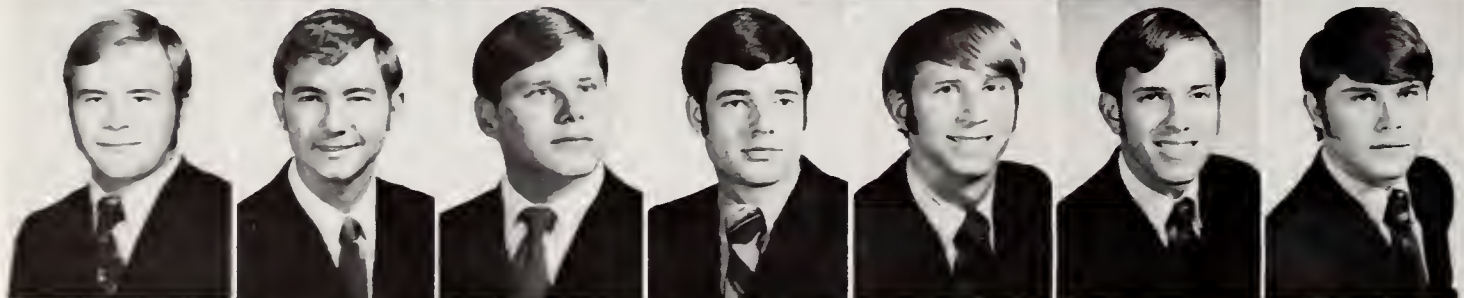

Joe Burk
 Randy Burum
 Bobby Bush
 Billy Cade
 Barry Carpenter
 Mark Carter
 Jay Cole



Allen Crawford
 Dana Crissey
 Bob Crouch
 Lawrence Culling
 John Davies
 Wayne DeWald
 Charles Dobbs



Bill Dollar
 Larry Dunn
 DeWitt Easterling
 David Epps
 Emory Estes
 George Felix
 Mike Franklin



Delt Duchesses Linda Harwell and Mary Rabroker relax in the fraternity lodge with Colonel E. O. Strobe, Johnny Reb.

Jacque Frazell
Chuck Gifford
Phil Grafft

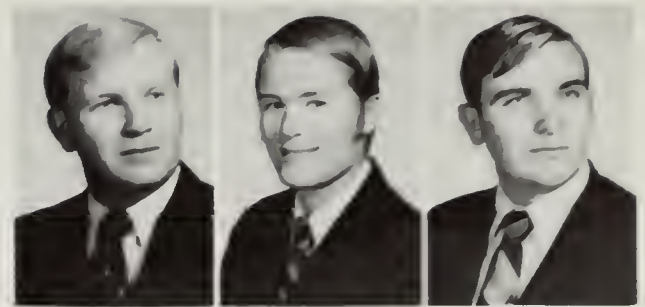

Wayne Hampton
Harvey Harper
Doug Harrison



Jim Irion
Mark Kessel
Ren Lee



Chris Livingston
Mark McClendon
Robbie Mardis
Mike Maroney
Fred Meier
David Moore
Ray Moore

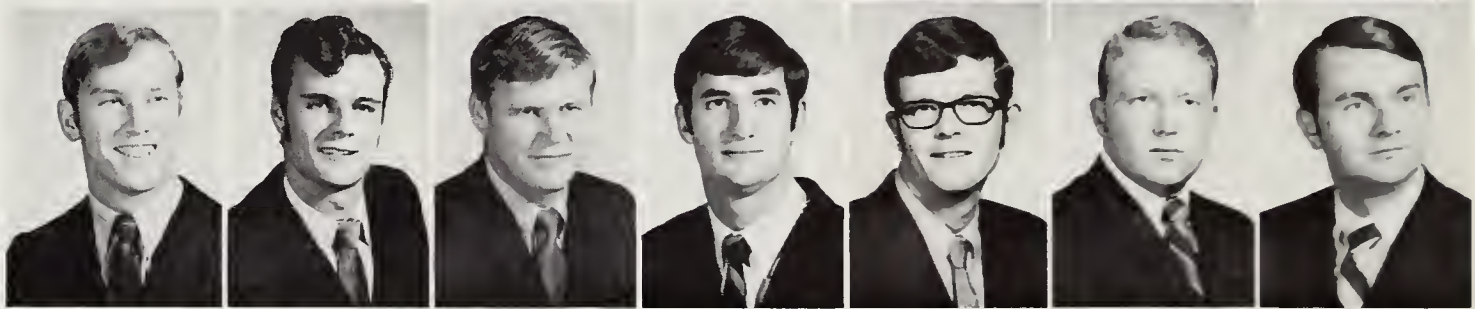

Ronnie Morrison
David Neal
Shadow
John Nowell
Terry O'Neal
Bob Peek
James Powell



Bryan Renfro
Jim Rex
Steve Reynolds
Dick Roan
Dick Roberts
Jimmy Runnels
Paul St. Charles



Dawson Smith
Joe Gary Smith
Bobby Strange
Col. E. O. Stroube
Richard Teague
Tommy Thornton
Mike Thweatt



Norman Tindall
George Tocquigny
Robert Trice
Ken Wells
Gary Westfall
Doug Wilson
Bryant Wolf



Delta Upsilon



The men of the Arlington chapter of Delta Upsilon Fraternity have come a long way in the three years of their existence, from the small local organization, Sigma Phi Beta, in 1967, to DUs in 1969, to a strong chapter of DU today. The men take honors in football with Sam Martin, and in popularity with cheerleader Dan Rash and Alpha Chi Omega big brother Don Livesay.

As a social group the men started their annual-to-be event, the DU Grand Prix, on May 2, 1970. Interfraternity go-cart competition and sorority events took place in the afternoon with an evening dance.

Last spring, the DUs moved into a large white house on Abram. Proudly bearing the Greek letters of the fraternity, it represents the members well.

The fraternity's little sisters help the boys at rush and President Debra Krauss is sweetheart.



Don Livesay,
president
Larry Adair
Jim Alles
James B. Amend
John Ashby
Harvey Atchison
Tim Bartlett



Craig Barton
Joe Dean Blazek
Earl Bradley
Layne Bradley
Bob Brown
Robert Brown
Miles Bryant



Ronald Casper
Brian Clem
Hal Coffman
Royce Colley
Ray Dennis
Sam Dick
Mike Douglas



Jim Eagle
Denver Edmonds
Dean Fishburn
Buddy Fry
Kenny Gaskins
Barry Good
Gary Goodyear



John Griswold
Hugh Hall
Kirk Hill
Ronnie Honeycutt
Bill Hubbard
David Jarrett
Ronnie Ladd



JAMIE BRADLEY

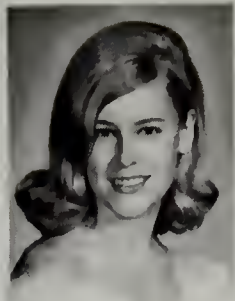

DEBBIE BRIDGE



PEGGY CASTLEBERRY



JEANNETTE COBURN



PAULA COX



KATHY DAVIS



CHRISTY FINLEY



SOOZAN HOFFMAN

WOMEN SISTERS of the SEVEN STARS



LINDA JONES



MARILYN METTS



NANCY McSPADDEN

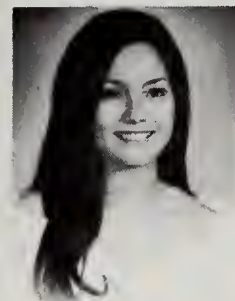

RUTH ROURKE



MARY LYNN HEBERT



DEBRA KRAUSS



GAIL ST. JOHN



JENNY STRITTMATTER



PAT SHAW



SHARI VINSANT



GEORGE ANN WRIGHT



LYNNE JOSHEVY

Rodney Lagasse
Larry Lakes
Tim Lavender
Jim Lewis
Jim McIntosh
Sam Martin
Roger Metcalf

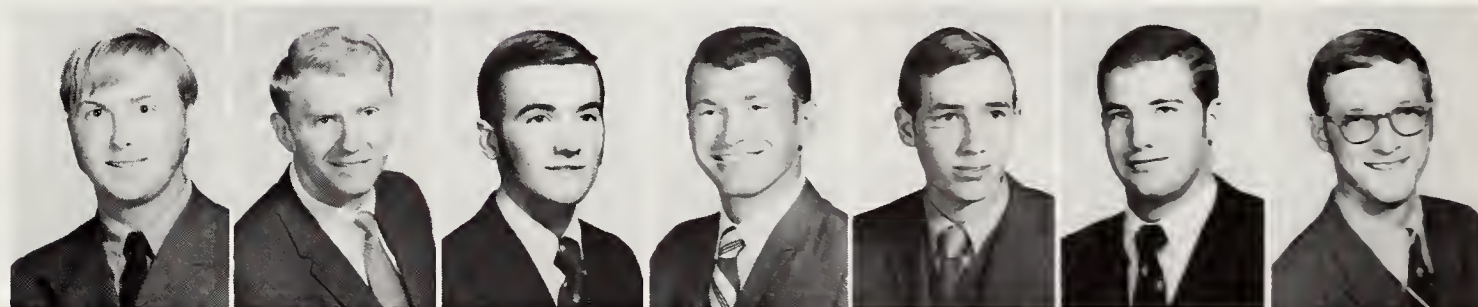

Kirk Millican
Wally Monreal
Mike Page
Roger Ray
Larry Robertson
James Settle
Lyn Simpson



Larry Stubblefield
Jim Thomas
Jimmy Turner
Bill Weldon
Joe Willard
Theril Williams
Gene Wright





Leigh London, Lady of the Black Diamond
Cheryl Purselley, Lady of the Black Diamond



Cindy Strong, Lady of the Black Diamond
Larry Able

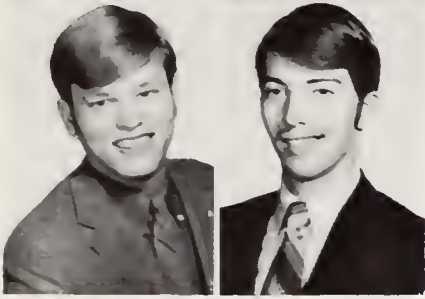

Jim Ashworth
Rod Barber

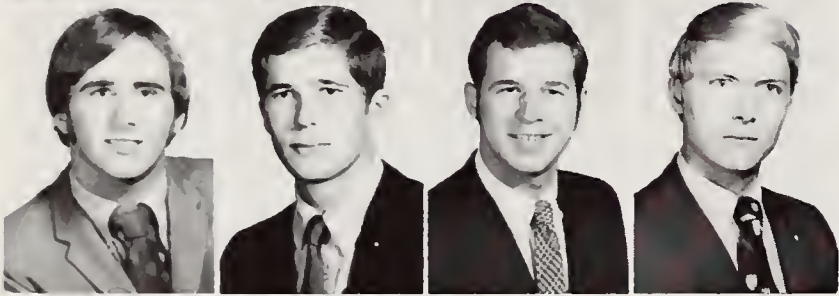

Jeff Barton
Bill Bradford
Scott Bradford
Larry Brooks



Bovie Browning
David Chamberlain
Ronnie Chambers
Victor Crosby
Tom Dailey
Guy Davis
Kit Davis

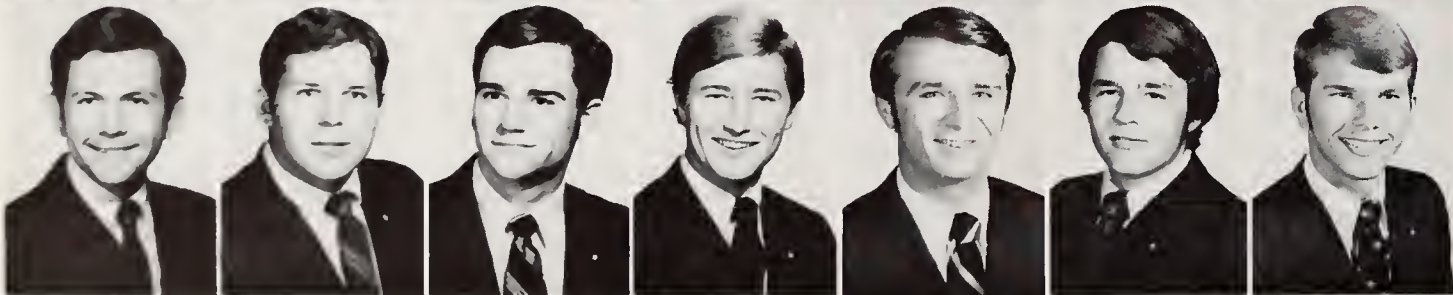

Wendell Ellis
Pat Ferris
Bill Fortney
Bob Gazzola
Rick Goyné
Paul Hamilton
Ray Harris

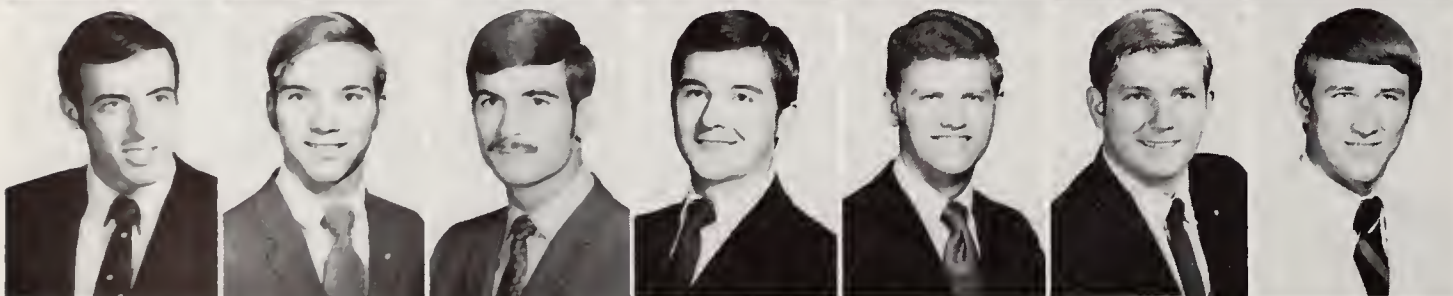

Walt Hammond
Tom Hoenig
Phil Hutson
Bruce Hutson
Mike Jarrett
Kenny Keown
Randy Kildow

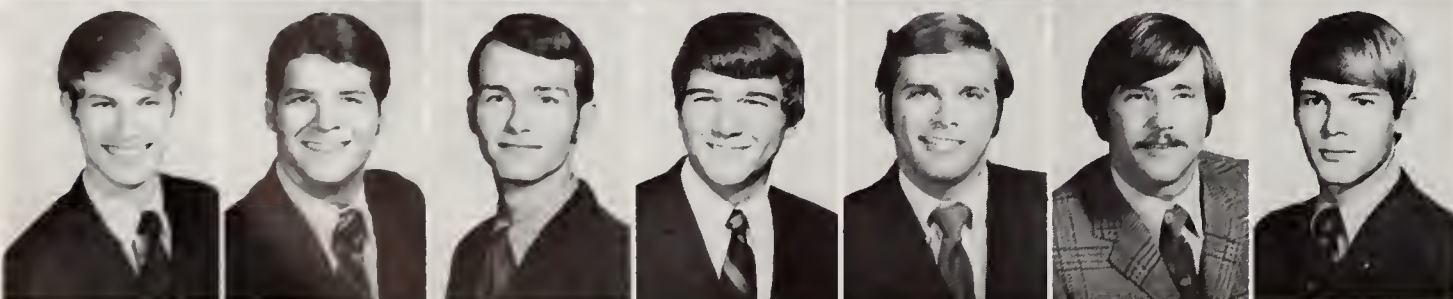

Mike Kimball
Mike Lance
David Livingston
Don McCloud
Carl Marshall
Doug Mitchell
Jack Morris



Fijis David Clark, Phil Shaw and John Williams try everything from tail pulling to neck twisting and verbal threats to get a stubborn bull across the finish line.

FIJI

As one of the most influential and accomplished fraternities on campus, the men of Phi Gamma Delta have again displayed their winning spirit by winning the Homecoming Bonfire trophy for the third straight year. It now has a permanent place in the large collection of trophies displayed in the new FIJI house.

FIJI social events play an important part in their school year. They include the Purple Garter Party, Champagne Party, Rodeo Party, the FIJI Islander and the Hippie Party.

FIJI brothers holding positions of leadership are: Frank Prochaska, head cheerleader and Favorite; Scott Taylor, IFC Rush Chairman; David Livingston and Chris Gray, IFC officers; and Mike Baylor, Who's Who in Accounting. Bob Keller, Jimmy Kinney and Don McCloud filled three of the four freshman cheerleading posts. Dale Stephens and Gunther Strauss serve as En Ami beaus.

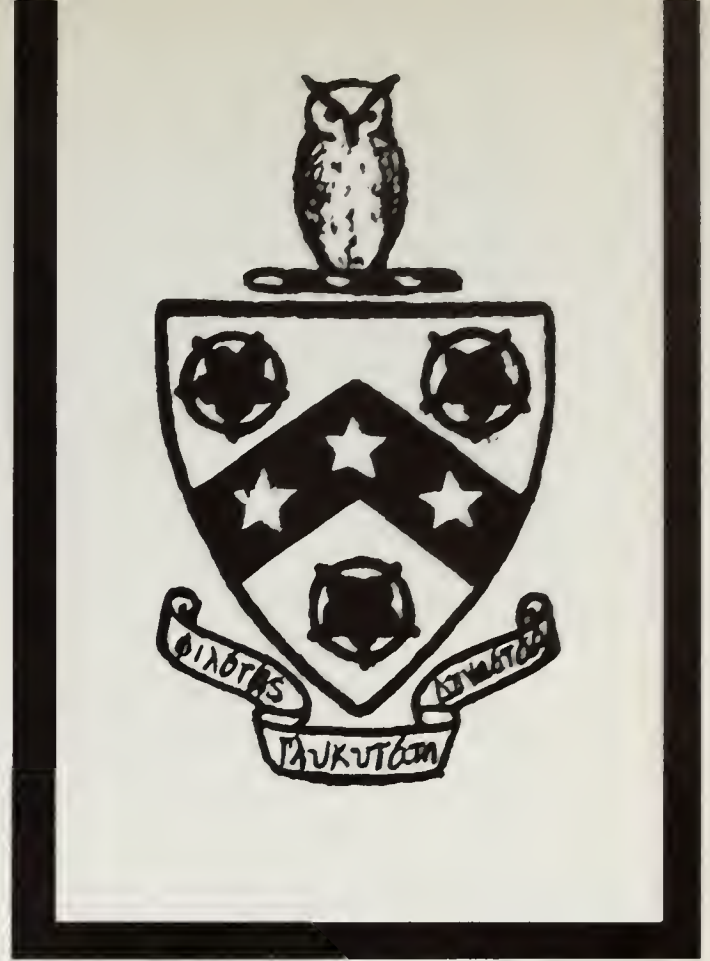

Bill Myers
Harry Newton
Ronnie Overbeek
Robert Overton
Christy Patrick
Orsen Paxton
Greg Phillips



Butch Polk
Tom Price
Frank Prochaska
"Chief" Queton
Dennis Ray
Phil Shaw
Mike Smith



Pat Smith
Dale Stephens
Alan Stockard
Dieter Strauss
Gunther Strauss
Freddy Taylor
Scott Taylor

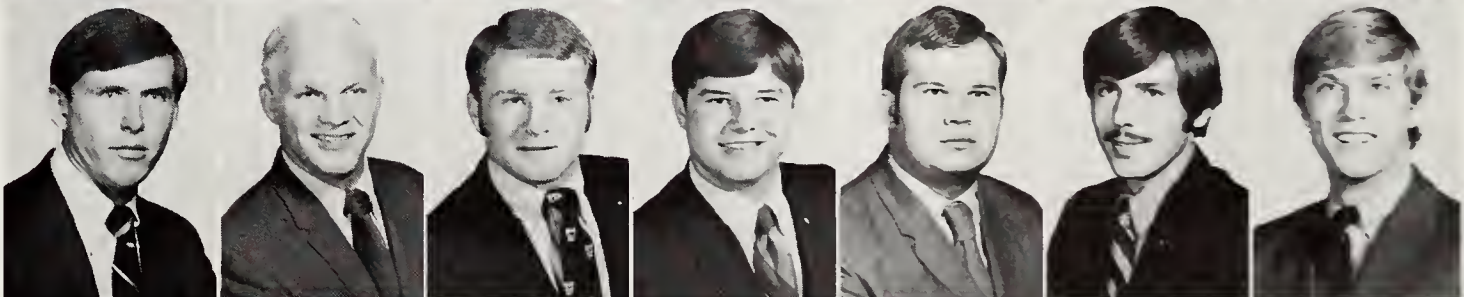

Steve Tibey
Kirk Walden
Wendell Ward
James Watson
Earl Weiher
Steve Will
John Williams

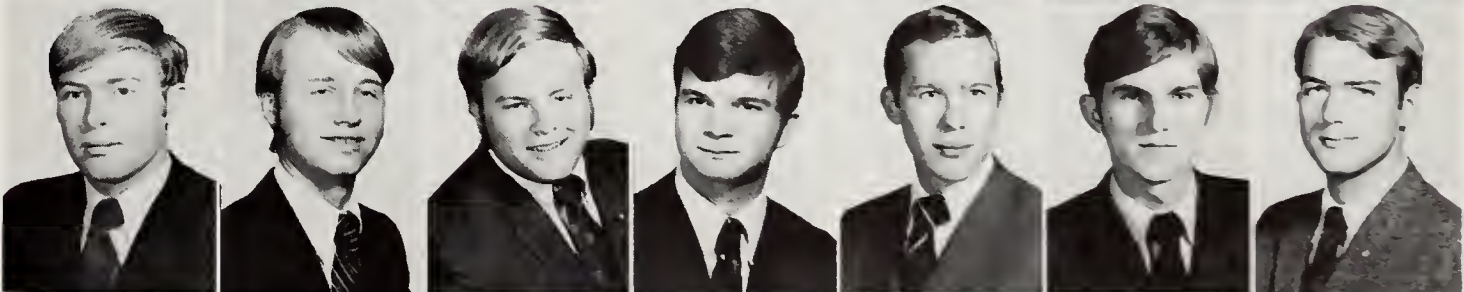

Rick Winters
David Wollenman
David Wood
Stacy Woodall
Gary Wortham
Richard Zeminick
Robert Zeminick



Kappa Alpha Order



Kappa Alpha Order was founded in 1865 at Washington and Lee College in Virginia. Delta Iota chapter, celebrating their second birthday this year, came to UT Arlington on April 26, 1968.

The men of KA won intramural trophies in Cross Country racing, bowling and billard competition. The brothers excel in golf also. Rusty Reece is a newly elected varsity cheerleader for next year; Bob Maxwell is IFC secretary and a member of the Order of Omega.

Old South Week was continued this year by the Order with a slightly different twist when they brought General Andrew Fabacher to the Sharecroppers Ball. They held the traditional Old South games for the sororities and a formal Old South Ball climaxed the colorful week.



Steven Buford,
president
Phil Baker
Cecil Brewer
Larry Buster
Pat Cotton
George Creach
Horace Crow



Arthur J. Davies
Oscar Garza
Victor Garza
Robert Gatewood
Turpin Gerard
Mike Hankins
James Henson



Walter Keasler
Bruce Knox
Mike Lanier
Rick Leconey
Chuck Martin
Robert Maxwell
Robert Montgomery

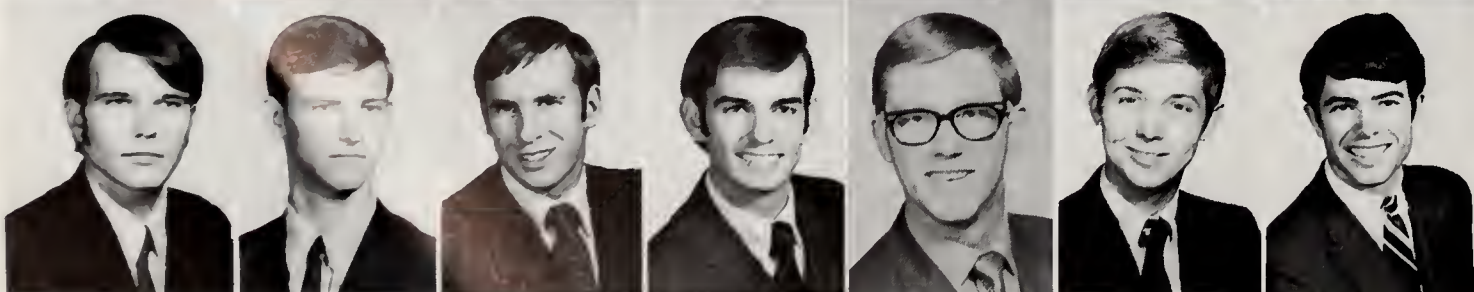

Brian Murphy
Chuck O'Toole
Dayton Paschal
Gary Payne
Rusty Reece
James Robbins
Alan Robinson



Kappa Alpha members Bill Buford, Alan Robinson, and Bob Maxwell try to tackle a moving animal in an event of FIJI's Rodeo.



Joy Dunn
Sweetheart

Rusty Russell
Rusty Stricker
Mike Townley

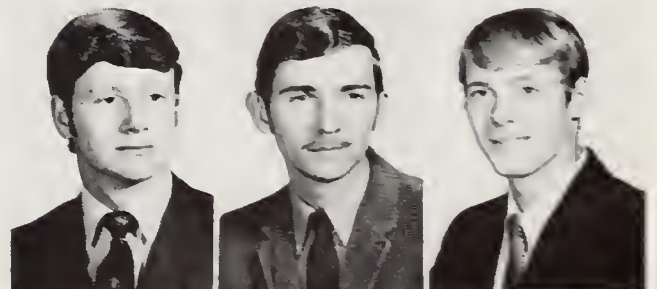

Mickey Tryon
John Wakefield
Larry Webb
Robert Wilson
Mike Winton
Jay Wright
John Young



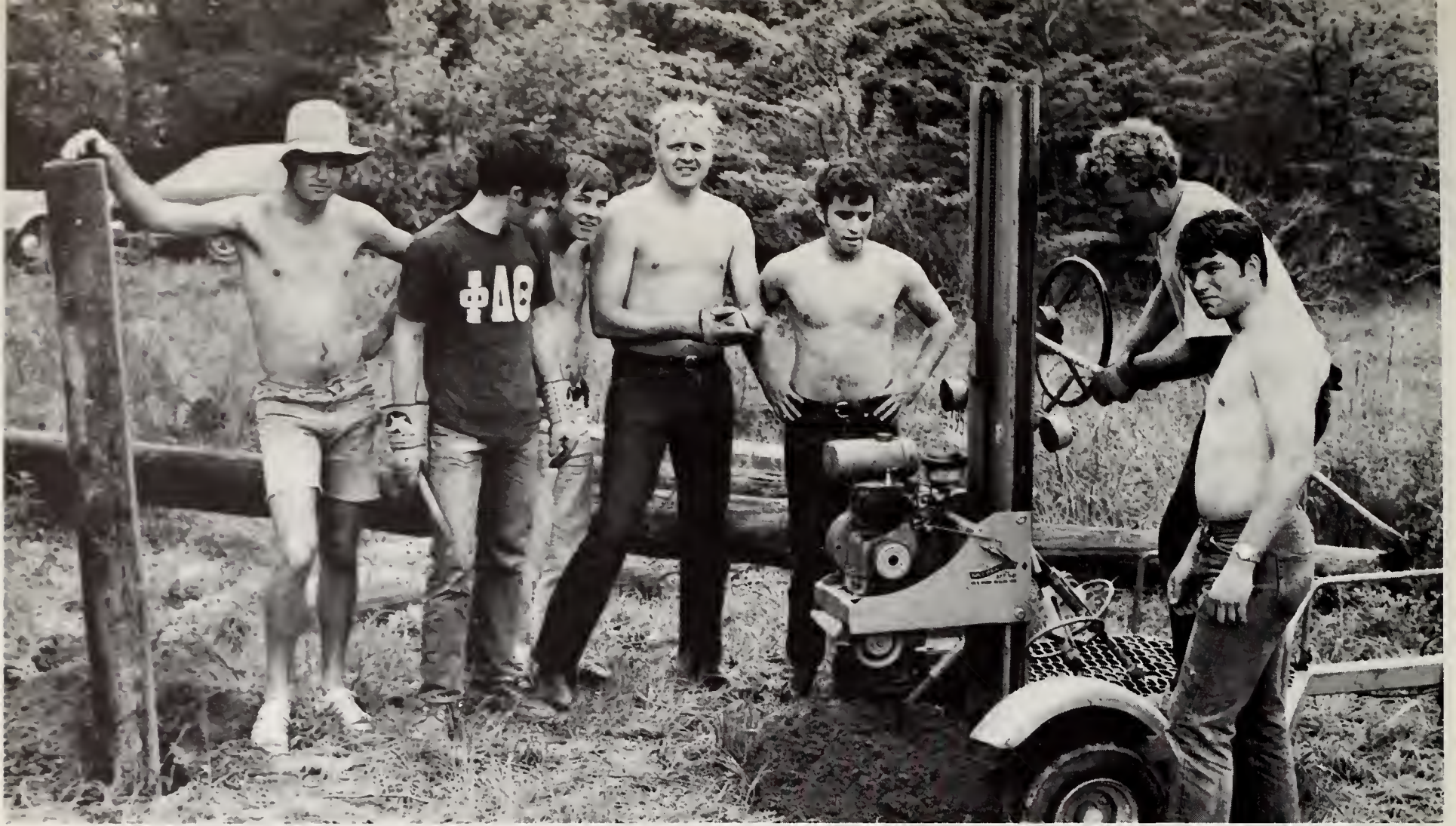

Phi Delt's industriously set posts for a new entrance gate for the Arlington Boys' Club Summer Camp during their Community Service Day.

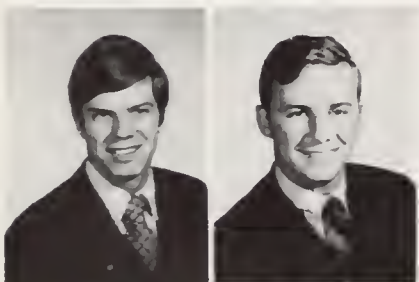

Bill Slusser,
president
Roy Anderson



Rene Scruggs
Sweetheart



Larry Bowman
Bill Brasher
Bobby Burns
Skip Butler
Vernon Campbell
Mitch Caudle
David Conway

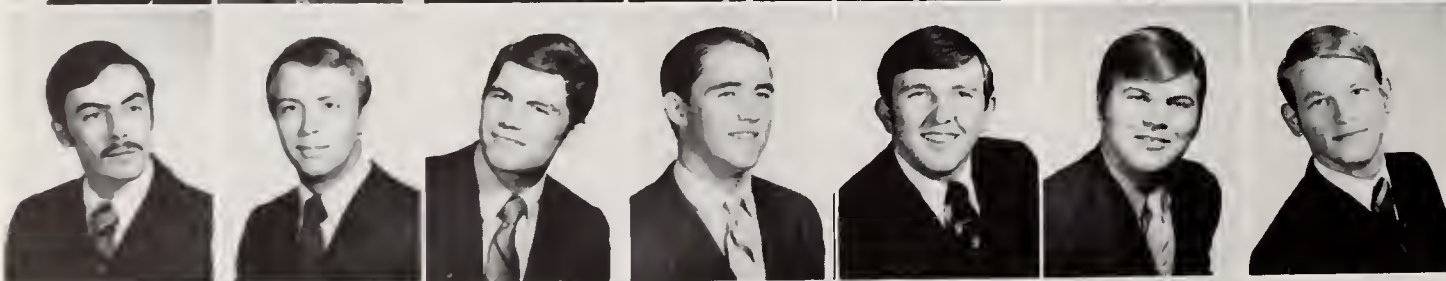

Guy Crawford
Rex Crosswhite
Ric Cunningham
Mike Davis
Alvy Dodson
Mack Elder
James Fines



Randy Ford
Jim Foster
Gary Gansert
Greg Gansert
Olie Garrison
David Graves
Jim Haverkorn

Phi Delta Theta

Their second year on campus found the men of Phi Delta Theta capturing the intramural championship. Football co-captain Dick Hill and Skipper Butler, NCAA kicker of the year, were named All-Southland Conference, as was Brent Skillman in baseball. Doug Russell captured two Olympic gold medals; Warren Barry was an All American swimmer. DeWayne Gray and Al Kraft were track co-captains.

Distinguished Phi Delts on campus included Favorite Skipper Butler, Rusty Vaden as Rebel cheerleader, John Madden as Student Congress vice-president and Order of Omega president, and two sorority beaus: Bob Isbell for Alpha Chi Omega and Skipper Butler for Zeta Tau Alpha.

Phi Delts annually sponsor the Winter Olympics for campus sororities. They also support a Greek orphan child and, this year, rebuilt the Arlington Boys' Club Camp at Lake Grapevine.



Robert Hoppe
Bob Isbell
Jim Ivy
Steve Jenkins
Tommy Kalan
Al Kraft
Chuck Lehman



Walter Linn
Bill Olsen
Chris Ortman
Larry Pace
Arden Plattner
Ed Pollard
Jon Ransom



Gary Roark
Cris Roenn
Al Sabedra
Mark Sherrod
Rick Sherrod
Ronnie Shireman
Mike Slusser



Jon Smithson
Monte Stewart
John Stockton
Hal Thorne
Randy Turner
Rusty Vaden
Ralph Widman





Kathy Christal
Sweetheart



Kappa Sigma brothers unite to carry a sacrificing members VW in an event of the FIJI games.

Richard Lang,
president
Bishop Allen
Bob Allison
John Baldrige
Mike Barksdale
Charlie Bates
Mike Bennett

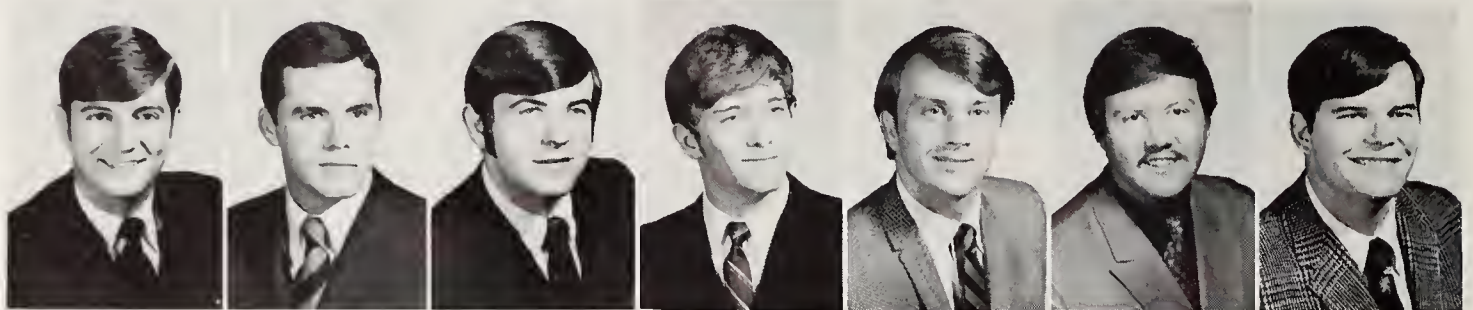

Richard Blanche
Tommy Boorman
Phil Bristow
Hugh Brown
Michael Brown
George Budinsky
Paul Cabness



Rusty Cameron
Arthur Chavoya
Mike Christal
Marty Christie
John Dobbs
Ronnie Dungan
Jerry Easterwood



Sid Eppes
Steve Gleason
Gary Gruber
Harvey Guthrey
Ken Hackett
Robert Hendley
Darrell Herrington

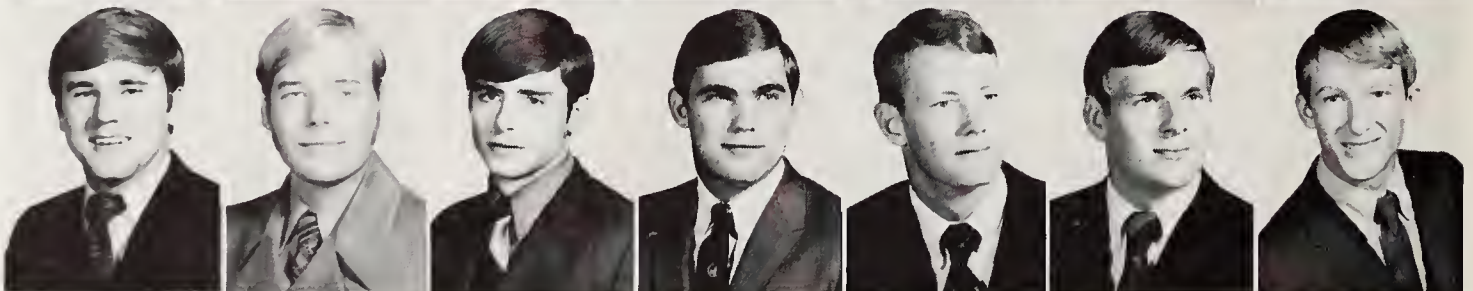

Richard Hoeckendorf
Danny Hogsett
Dusty Hundt
Charlie Ingram
Mark Jacobs
Larry Jernigan
Bill Jones

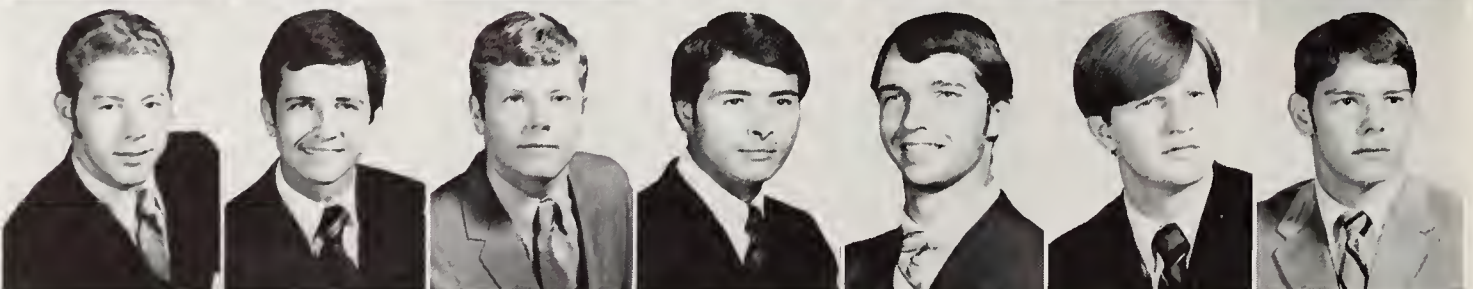

Russell Karr
Mike McDuff
Patrick McElroy
Larry McLaughlin
Bret Malott
Tom Marlow
John Meade

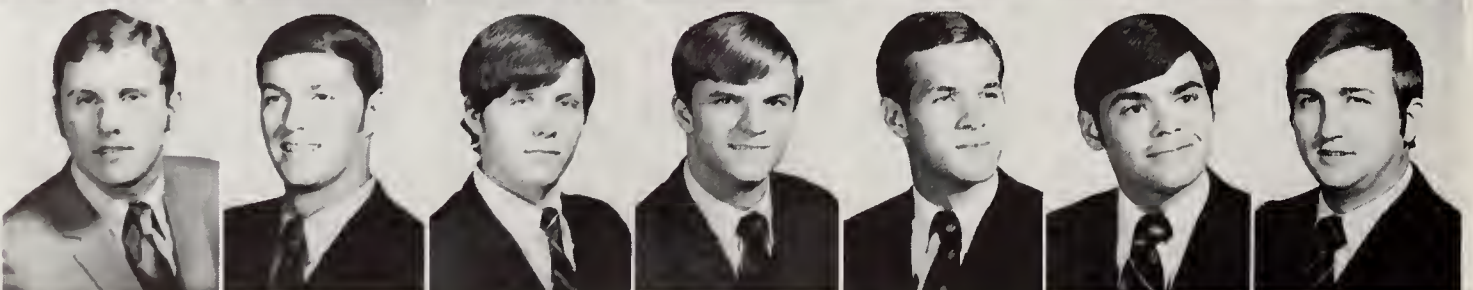

Kappa Sigma

Kappa Sigma, originally founded in 1400 A.D., celebrated its 100th year in North America in 1969. Following years of Kappa Sigma tradition the Theta Omega chapter has earned a respectful position among UT Arlington Greeks.

Victories in campus activities during the past year include the KA Old South Games and Casino. Besides participating in other campus events, Kappa Sigma sponsors its own Charity Carnival in the fall. In addition, the fraternity sponsors various personal service projects such as collecting empty cigarette packs to purchase a youngster time in an iron lung.

Campus leaders in Kappa Sigma are Bill Saunders, Student Body president; Arthur Chavoya, IFC president; Bret Malott, varsity tennis captain; and Mike Christal, favorite. Richard Lang is a Big Brother of Alpha Chi Omega.



Morris Minshew
Paul Morawski
Kenneth Morrison
Don Neely



Michael Neff
John Neveille
Dick Parker
Al Pick

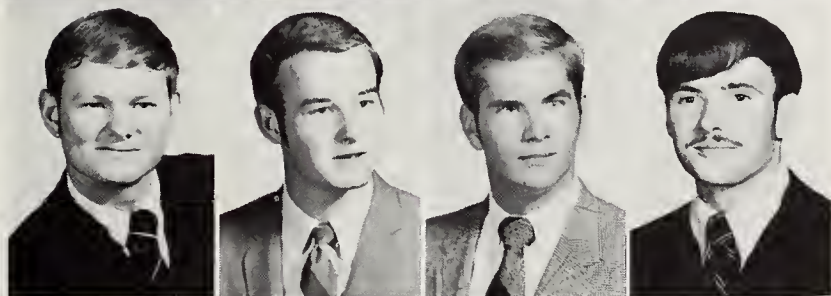

Robert Pickett
Sam Plog
John Pope
Randy Rabeck



Joe Ramos
Courtney Roberts
Bill Robertson
Bill Saunders
Mark Self
Ernest Snipes



Jim Spalding
Marc Stevens
Rocky Walton
Joe Weatherford
Charles Welch
Lynn Worden
Larry Yowell



Richard Lang receives a recognition award from a representative of the Association for Retarded Children.

Kappa Sigma Stardusters

The Little Sisters of the Star and Crescent is a select group of women who have shown uncommon interest and willingness in working with the Kappa Sigma fraternity.

On March 22, Jeanne Fields and Melissa Hundt were initiated as the newest Stardusters. The new Starduster pledges are Nancy Hamilton, Eileen Griffin, Carol Staley, Carolyn O'Day, Marilyn Jones, Linda Guthrey and Pat Morey.

Titles held by Stardusters include two Reveille Beauties, two varsity cheerleaders, Miss Grand Prairie, Miss Pecan Bowl and campus favorite. At the Homecoming game this year, two Stardusters, Kathy Christal and Linda Atkins, were both elected Miss Dixie Belle. Sororities represented include Alpha Chi Omega, Delta Delta Delta and Zeta Tau Alpha. The president of the Little Sisters is Kathy Christal, Kappa Sigma Sweetheart.



Linda Atkins
Kathy Christal



Jeanne Fields
Eileen Griffin



Nancy Hamilton
Melissa Hundt



Carolyn O'Day



Two Kappa Sigma Stardusters, Linda Atkins and Kathy Christal, smile prettily after winning the Miss Dixie Belle joint crown.



Kappa Sigma initiates new Stardusters and names Miss Kathy Christal to be 1969-70 sweetheart of their fraternal organization.



STUDENTS IN LIBRARY

HONORARIES

Alpha Chi

"Ye shall know the truth and the truth will make you free" is the motto of Alpha Chi national honor society. The organization, which is sponsored by Dr. Margaret Wiley, hopes to help the university grow academically by having such subjects as foreign universities and various educational programs brought to the campus.

The organization is designed to promote and recognize scholarship and those elements of character which make scholarly achievement possible. Members must be on the junior level and have a grade point average of 2.5.

Serving as president for the fall semester was Lynn Osborne and for the spring semester, Jerry Jackson.

Robert Warren Alford
Stephen Webb
Barksdale



Cindy Baw
Karen Beeman
Beverly Bentley

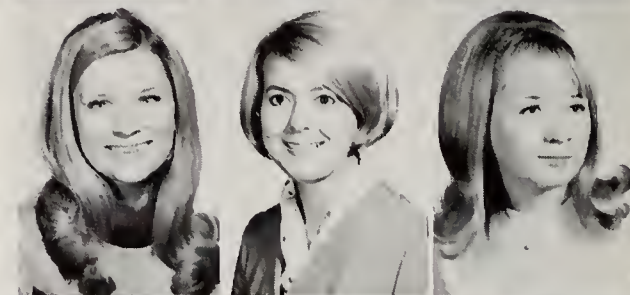

Dinah Bleau
Gary M. Brammer
Matthew Edward Brown



Ronald Bryant
John R. Bunt
Robert W. Butsch
William Cade
George Coles
Elaine Coville
Donna Crenshaw

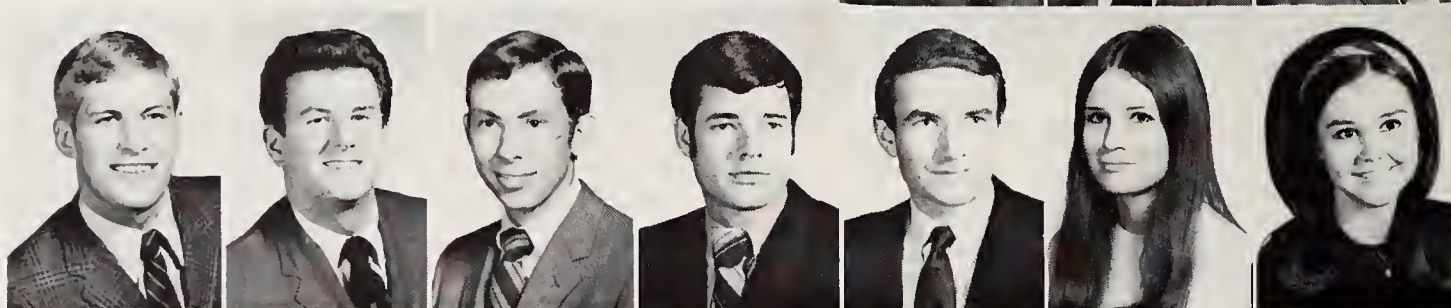

Gary Cumbie
Robert C. Davis
James Timothy Denison
Bruce Dundas
Alice M. Ellis
Luces M. Faulkenberry
Judith Ann Foster

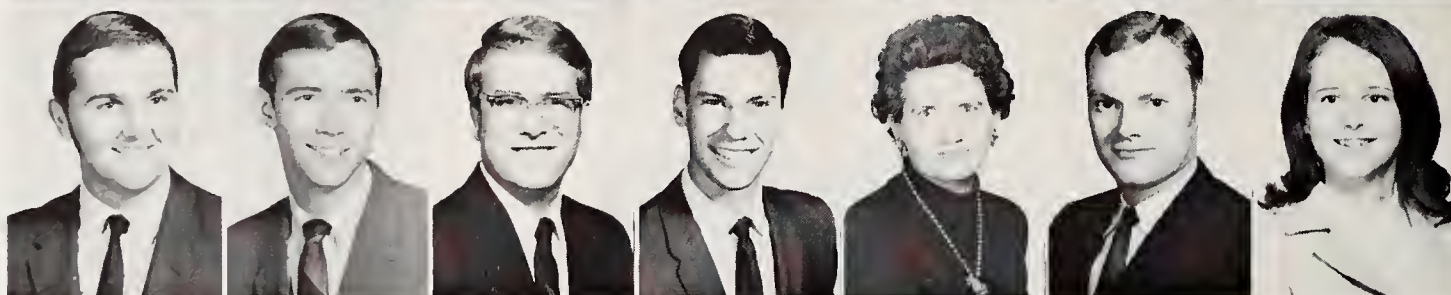

James Glass
Jeannie Goerte
Roderick A. Goyne
William Mack Grady
James L. Hamm
Donald G. Hays
Charlene Hembree



Dixie A. Hensley
Yolinda Hester
Roybn Holman
Rita Hovend
Janet Jackson
Jerry Jackson
Lynne Jasheway



Patsy Johnson
Michael Alan Jones
Norma Jo Jones
Henry J. Kearny
Jerome P. Keating
Lilliam Sandra Kerr
Mark G. Kelly

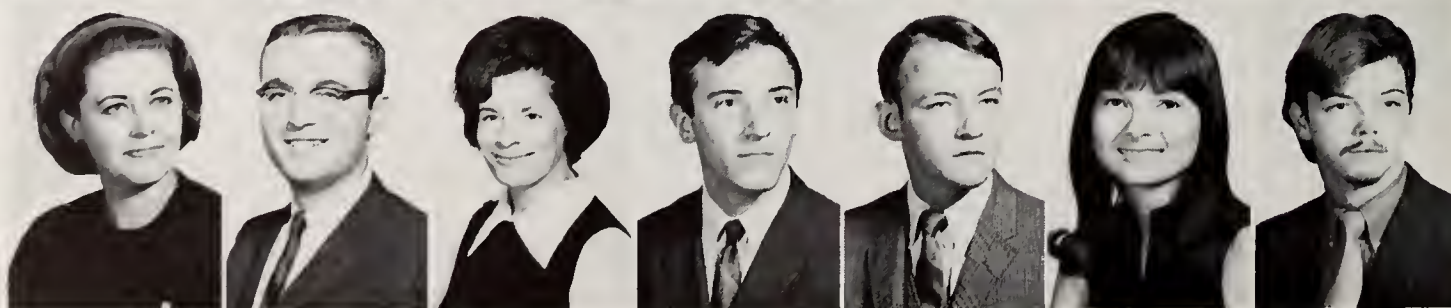



Dr. Margaret Lee Wiley reads the initiation rites during the candlelight ceremonies inducting new members into Alpha Chi national honor society.



Peggy J. Kibbe
 Keturah L. Kruegar
 David L. Levy
 Carolyn Sue Luck
 William H. McNary
 Francia Marzonie
 William A. Metler

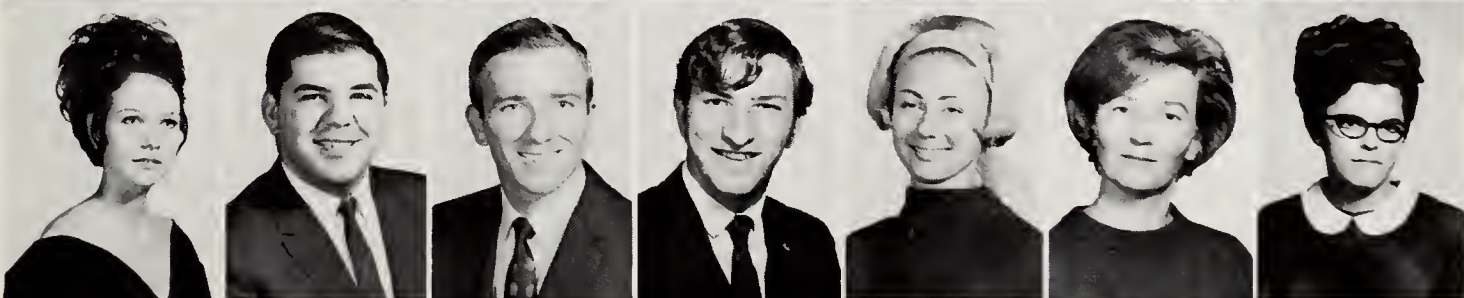

Kathy Meyer
 William Samuel Milkie
 Richard Miller
 Robert Moore
 Pamela Sue Myers
 Patricia B. Norton
 Lynn E. Osborne



Richard L. Parker
 James Earl Pearce
 Roger Ray
 Leonard J. Reese
 Nancy Reynolds
 Linda Rodgers
 Larry W. Rowan

Alpha Chi National Honor Society



Dr. Margaret Wiley presides at this year's Alpha Chi induction.

Sandy Schkade
Rhonda Carol Sechrist



Charles D. Secord
Barbara Britton Smith



Michael J. Sowers
Anna Sparger



Nancy Steinecke
Sherri Lea Thompson

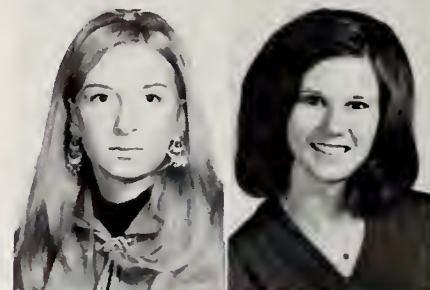

Mike Troxell
Ronald Wayne Uselton



Tse-Wei Wang
Jacilyn G. Walker



John David Wolleman
James Lyle Wilson



Patrick Williams
Nancy Claire Wesson





Robert Gnuse
Michael Morrison



Gary Trietch
Clell Van Bevers

Chi Epsilon

To be eligible for membership in Chi Epsilon, a civil engineering honorary, a student must be in the top third of his civil engineering class.

The club maintains and promotes civil engineering as an ideal profession, recognizes the characteristics of the individual civil engineer deemed to be fundamental to the successful pursuit of an engineering career and aids in the development of these characteristics in the civil engineer.



New Chi Epsilon members pose during national installation ceremony.



Mr. Santry installs the new national.

Epsilon Phi

Stephen Barksdale
Larry Bell
Carol Blakney
Kay Boyce



Gary Brammer
Billy Cade
Sam Caudill
Carol Cooper



Doreena Dana
Mike Daugherty
Sandy Davis



Ben Denny
J. D. Glasscock
Don Hays



Jerry Jackson
Vicki Jackson
Henry Kearny



Lillian Kerr
Roger Kinard



Mike McCarty
Travis McClinton

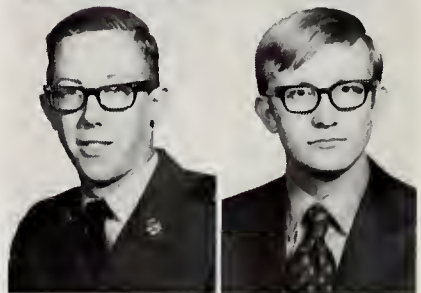

Francia Maronie
Cynthia Miracle

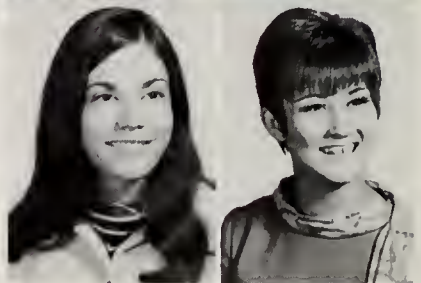

Epsilon Phi has sponsored several speakers for Women's Liberation.



Al Reader III, president of Epsilon Phi, scholastic honorary organization, appears to be in deep thought as he presides at a meeting.

Epsilon Phi, scholastic honorary organization, attempts to recognize high achievement in scholastic as well as school service.

Officers for the 100-member organization are: Al Reader III, president; Kay Boyce, vice-president; and Charles Dickerson, secretary-treasurer. Sponsors are Drs. Anne Whaling and Simone Turbeville.

To qualify for membership, a student must have a grade point of 2.5 or better while taking at least 15 hours during one semester and maintaining at least a 2.0 or better for each succeeding semester.

The organization planned an extensive teacher evaluation program. Their other major project of the year was called "The Sexual Revolution." Held in the Student Center, "The Sexual Revolution" featured speakers for Women's Liberation.



Jennifer Peters
Robert Pouzar
Al Reader

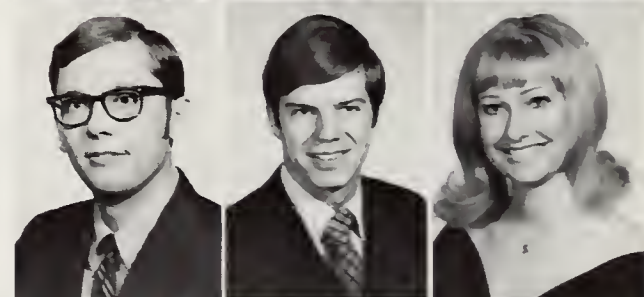

Gary Robinson
Bill Slusser
Linda Stobaugh

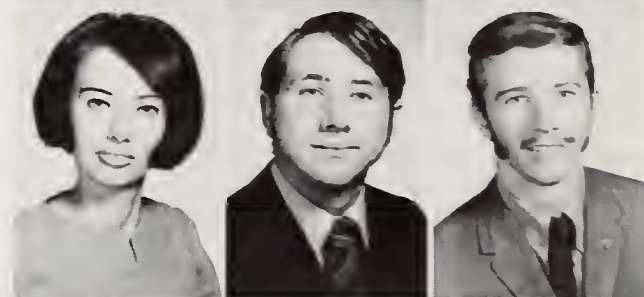

Patricia Stover
Gary Westfall
Mike Wilson

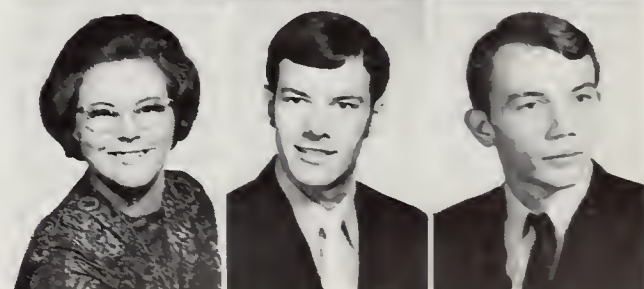

Virginia Wolfenberger
Eliot Wood
Richard Wood

Eta Kappa Nu

The Epsilon Mu Chapter of Eta Kappa Nu ended the spring semester with 15 graduate members and 47 undergraduate members. As an electrical engineering honor fraternity, Eta Kappa Nu has several objectives: to bring together students whose scholastic performance indicates a high degree of aptitude for electrical engineering, to work with the electrical engineering department in the promotion and development of excellence in engineering, and to use all available means to assist fellow engineering students and the school community.

To qualify scholastically for membership requires a grade average in the top third of the senior class. During the pledge period, prospective members can be seen on campus wearing the distinctive white hard-hat with the vacuum tube extending from top center.

Participation with the electrical engineering department includes publication of a departmental newsletter and assistance at engineering conventions.



Mike Sowers, Eta Kappa Nu president, demonstrates the club's pledge hat.



Club officers Mike Sowers, Danny Bonham and Sami Ajan explain the electrical testing equipment to other club members.



Eta Kappa Nu member Sami Ajan explains an electric circuit diagram.



Troyce Barton
Danny Bonham



William Grady
James Jones



Robert Alford is nationally awarded student engineer.

UT Arlington spring graduate Robert Alford has been named the outstanding electrical engineering student in the United States by Eta Kappa Nu.

Ranking second in an electrical engineering class of 118, Alford was active in Eta Kappa Nu; Tau Beta Pi, national engineering honor society; and the Institute of Electronic and Electrical Engineers; he will also appear in Who's Who Among Students in American Colleges and Universities.

Member Wins National Award



Linda Garza, UTA's first female electrical engineering student, is club sweetheart.



Phi Alpha Theta members enjoy their initiation banquet at Tode's Steak House.

Phi Alpha Theta

Helping to make the fifth annual Walter Prescott Webb Memorial Lectures a success was one of several projects of Phi Alpha Theta, national history honor society.

The Omicron-Kappa chapter, organized in May, 1969, prepared invitations and displays for the lectures held April in memory of the noted Texas historian who died in 1963.

Other local activities included a "hot seat" giving history students the opportunity to drill their professors; guest speakers; and a proposal for a Faculty-Phi Alpha Theta lounge.

The national organization also offers members an employment selection service, scholarships and grants, and the opportunity for publication in the club's national magazine, *The Historian*.

Society officers include Robert Moore, president; Gary Russey, vice-president; Anna Sparger, secretary; Roger Kinard, treasurer; and Philip Ola, historian. Dr. C. T. McIntosh is the sponsor.

Geri Aledulla
Jim Eagle

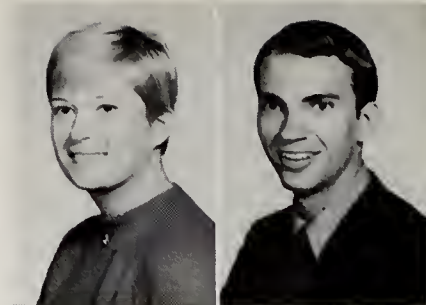

Alice Mildred Ellis
Susan Franklin



Jacque T. Frazell
Resa I. Gensweider

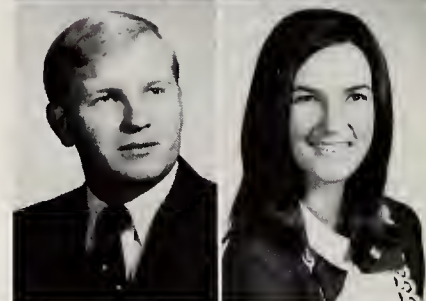

John A. Gilmartin
Anna L. Haddock



Charles A. Jones
Roger H. Kinard



Howard C. McDaniels,
Jr.
Robert R. Moore
Mary Ellen Nipp



Linda Carolyn Rich
Robert J. Sawey
Charles Second

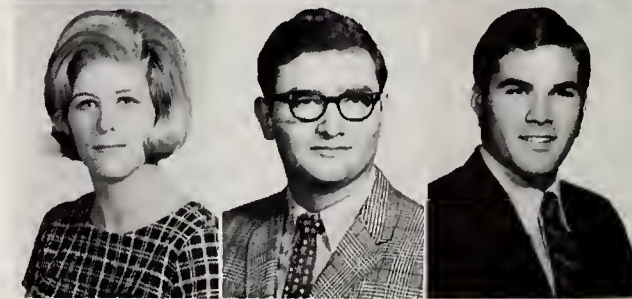

Jim Smetak
Anna B. Sparger
James Stacy



Sigma Delta Pi

Sigma Delta Pi, national Spanish honorary club, honors those who achieve excellence in the study of Spanish.

The club was nationally founded in 1919 at Berkeley in California. The University of Texas at Arlington chapter was granted an official club charter by the national group in 1968. Sigma Delta Pi is presently the largest foreign language honor society in existence, with 175 chapters.

Fred Vina is the club's sponsor. Bill Freeman is the club president, and Carmen Escajeda is vice-president.

The new club sponsor is Mrs. Bertie Acker. Members must have an overall grade average of B, an interest in the cultural language and literature of Spanish America and Spain and at least one semester of an advanced literature course in Spanish.

Karen Crook



Oscar R. Garza
Norma Ham Jr.



Laura N. Payne
Sandy Sandlin

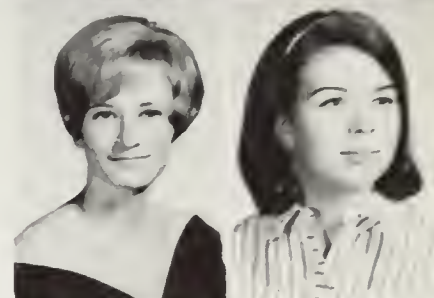

Nancy C. Steinecke
Mary Stewart



Mary Stewart, Pam Myers, Patricia Dean, Mrs. Bertie Acker (club sponsor), and Carolyn Kadri enjoy a Spanish dialogue.

Promoting the mastery of written expression, encouraging reading, and fostering a spirit of fellowship among men and women specializing in English, is the purpose of Sigma Tau Delta, national English honorary fraternity at UT Arlington.

Members of the club must have a junior standing, a 2.0 grade point ratio in English, and 2.0 overall grade point average.

The honor society's officers are: Susan Spoor, president; Joe McCulley, vice-president; Dinah Bleau, secretary-treasurer; Barbara Edwards, marshal; and Nancy Reynolds, activities chairman.

The members joined with Alpha Chi honor society in the campus decorations competition. They also enjoyed Christmas and spring banquets after induction ceremonies. The society also sponsored a book drive.

Sigma Tau Delta

Linda Atherton
Carol Banks
Constance Bates



Cynthia Baw
Dinah Bleau
Mark Cooper



Jan East
Barbara Edwards
Lana Ethridge



Sherry Graff
Michael Groce
Youlinda Hester



Leota Holcomb
Rita Hovend
Angela Hunter



Patsy Johnson
Peggy Kibbe
Melissa Lockard



Linda McLerran
Shirley Martin
Grace Maxwell
Barbara Meiser
Dana Newman
Lynn Osborne



Nancy Reynolds
Kenneth Rogers
Rhonda Sechrist
Barbara Smith
Carolyn Smith
Susan Spoor
Patricia Williams





WEST BARRACKS AND DINING HALL

RESIDENCE HALLS

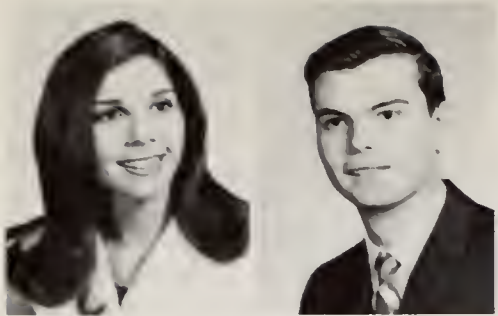

Nicki Thompson, president
John Preston,
vice-president



Gwen Robertson,
secretary-treasurer

Inter-Dorm Council

The Inter-dorm Council is a representative of the ideas and opinions of students living in dorms. The council strives to get legislation to improve the dorm conditions in order to encourage students to live in dorms rather than off campus.

The social activities sponsored by the council this year included a booth in the Kappa Sig Carnival, a Thanksgiving Day dance, a picnic for all dorm residents at Randol Mill Park, and guarding the Homecoming Bonfire.

Inter-dorm Council sponsors are Mr. Mike Barnett and Mrs. Patsy Wallace.

Members include 20 students from the four dorms.

Representatives	
Lipscomb Hall:	Trinity House:
Nicki Thompson	Stan Poynor
Gwen Robertson	Keith Newquist
Nancy Chandler	Tim Begole
Beth Brooks	Bill Boaz
Barbara Hawkins	Bill Jones
Ann Harris	Brazos House:
Teresa Elliott	John Preston
Pachl Hall:	Steve King
Marcus Hamilton	Topper Sowden
Bob Somers	



Inter-dorm Council members Steve King, Keith Newquist, Barbara Hawkins, Topper Sowden, Teresa Elliott, Nicki Thompson, Marcus Hamilton and Bob Sommers, discuss legislation regarding dormitory visitation privileges at an Inter-dorm Council meeting.

Brazos House Dorm Council



Brazos House the oldest dormitory on campus, houses 124 men.

Brazos Dormitory houses the largest percentage of upperclassmen of any dorm on campus. The four-story building is divided into four ramps with four rooms connected by a bath. The building is located near the center of the campus.

The men of Brazos do not have a resident counselor, but Dean Kent Gardner supervises the governing dorm council.

The dorm's officers are John Preston, president; Bob Stiles, vice-president; and Carl Kinerd, secretary-treasurer. Brazos sweetheart is Jackie Berrett.

Lipscomb Hall, the only women's dormitory on campus, houses 343 students. The dorm has a large study hall, a snack bar, and a spacious television lounge with a color television.

The hall is governed by a Dorm Council: Ann Harris, president; Beth Brooks, vice-president; Gwen Robertson, secretary; and Teresa Elliott as treasurer. The council forms a Judiciary Board to decide disciplinary actions for late curfewers and other violations of dormitory rules. The council also plans all social events for Lipscomb Hall.

Lipscomb Hall

Women's Association



Lipscomb Hall, located on the eastern end of the campus, houses 343 girls. Counselors are Gregg and Patsy Wallace.

Pachl Hall Council

Pachl Hall houses two students per room with a capacity of 144 men on three floors. The spacious lounge provides a color television, coin-operated vending machines and recreational facilities.

The dorm officers are Marcus Hamilton, president; Ken Smith, vice-president; and John Kosberg, secretary. The dorm council participates with the Inter-dorm Council to plan social activities and discuss governmental dorm policies.

Pachl won the "Best Building" display in the homecoming decoration theme "America on the Moon."

Pachl features a second floor sports and sun deck for the residents to enjoy.

The sweetheart of Pachl is Jane Gray.



Pachl Hall dorm shelters 144 men and the resident counselor, Kent Gardner.

Trinity House Dorm Council

The newest dorm on campus is the modern Trinity House. The dormitory features three bedroom, air-conditioned suites and a television lounge with vending machines for snacks, and a spacious, lighted parking lot surrounds the building. The dorm has a capacity of 270 men.

The dorm is governed by an eight-man council: Robert Giles, Joe Davis, Ernest Brewer, James Van Zant, Jeff Bass, Mike Phillips, Bruce Dundas, and Steve Meaders.

The council participates with the Inter-dorm Council to provide activities for dorm students.

The men of Trinity are also active in the university's intramural sports program.

The resident counselor is Mike Barnett, who is assisted by his wife.



Trinity Dorm houses 270 residents, the largest number of men on campus.



CADETS AT DRILL

MILITARY

ROTC Training Today For Tomorrow's World Leader

Under the leadership of Lt. Colonel Eugene Shea, the UT Arlington ROTC program has prepared hundreds of outstanding young men for service in the U.S. Army.

Two and four-year programs in military science are offered which culminate in a commission in the United States Army as the student receives his regular degree.

For students choosing the two-year program, a six-week basic summer camp substitutes for the first two years of the four-year program. This substitution constitutes the only difference in the two programs.

Scholarships are available to students in the four-year program which pay tuition, fees, books and lab expenses for one year.

Extra-curricular ROTC teams include the Insurgent Team, Sam Houston Rifles, ROTC Band, Pistol Team and Rifle Team.

This year marks the 150th anniversary of Army ROTC on American college campuses. ROTC training is currently being given to more than 150,000 students at 283 colleges. More than 16,600 ROTC graduates have been commissioned.



President Frank Harrison and General Harry H. Critz, Fourth Army Commander, watch as Arlington Mayor Tom Vandergriff signs the document declaring November 6 through November 30 to be Army ROTC Days in the city of Arlington.



Corps Commander Martin Woodruff points to rain-drenched cadets serving as excellent examples for the weak-hearted sweethearts.



Lt. General Harry H. Critz honors six distinguished military students, Felix Winter, Richard Elliott, Martin Woodruff, Dennis Dorris, Jack Levens, and Lehman Ellis.



Playmate Connie Kreski poses as an ROTC cadet.

High winds and bright sun make standing at attention difficult for the Color Guard at the Mother's Day Awards Ceremony.



The bulletin board informs cadets of Corps happenings.



Lt. Col. Eugene Shea presents SP/5 Robert Boatwright with the Army Commendation Medal.



ROTC cadets and sweethearts assist the American Cancer Society in their annual fund-raising drive around Arlington.



Their white helmets gleaming in the sun, the Band Company plays in the Mother's Day Awards Ceremony.



ROTC sweethearts prove they are all really hams at heart.



Drilling cadets are a familiar campus scene on Thursday afternoons.

ROTC Training: A Mixture of Fun and Work



Corps Sweetheart Donna Price presents a trophy to a winning team at the Jodie Competition this spring.



*Miss Connie Bennett
"A" Company Sweetheart*



*Miss Linda Atkins
"C" Company Sweetheart*



*Miss Lana Lambert
Insurgent Team Sweetheart*



*Miss Jerry Thompson
Rifle Team Sweetheart*



*Miss Linda Kaye Rogers
"B" Company Sweetheart*



*Miss Bernadette Sulak
Pistol Team Sweetheart*



*Miss Donna Price
Corps Sweetheart*



*Miss Diana Saunders
Band Company Sweetheart*



Combat boots, fatigues and rifles are the uniform for a typical Saturday morning training mission in insurgency tactics in the Greater Southwest Airport area.

Insurgent Team

Formed in the spring of 1960 to train cadets in small unit tactics and counter-insurgency, the Insurgent Team has grown to be the largest extracurricular ROTC team on the UT Arlington campus. It was one of the first organizations of its type in the United States.

In the past the Insurgent Team has conducted many operations with National Guard Units, State Guard Units and Special Forces A-Teams. These operations have been conducted at Fort Wolters as well as various other training areas in the North Texas area.

Operations conducted on Saturday mornings and the night operations held at the Great Southwest Airport area are of a purely training nature, where the weekend field exercises give the men a chance to apply the skills learned during the training periods.

Accompanying the team on its training missions is their team sweetheart Lana Lambert.



Digging trenches and repairing bunkers hit by enemy shells are jobs an insurgent Cadet learns, as two team members show.



A camouflaged cadet waits silently for the enemy to make his move.



Officers make last-minute decisions before leaving for Decatur.

Jeeps and trucks on loan from Ft. Wolters provide a welcome break from walking for foot-weary team members participating in a week-end problem at the National Grasslands near Decatur.



Members of the Insurgent Team serve as the Color Guard at the A.U.S.A. banquet held in Fort Worth.



At the Lubbock Competition the Jodies execute their famous intricate line movement which contributes to the bringing home of their 210th First Place trophy.

The Sam Houston Rifles, or the Jodies as they have come to be known, is the University of Texas at Arlington drill team. Besides performing at all home football games, the Jodies execute maneuvers at such events as the Tyler Rose Festival, Houston Competition, Laredo Competition, Cherry Blossom Festival in Washington, D.C., and the San Antonio Competition at the Fiesta Flambeau. The team has an exceptional record of 210 first place wins out of 215 competitions entered.

The Jodies are more than just a drill team. They are also a fraternity made possible by their forerunner's sacrifices.

In each Jody recruit there are instilled a profound loyalty and respect for his unit. The strong sense of tradition felt by each member has kept the team on top since its founding in 1923. As members of the ROTC program, they strive to become examples of the guiding principles of the program. The Jodies can be easily identified by their black and gold cord and white accessories.

Sam Houston Rifles



Front row: Mike Parker, Stan Wright, Howell Cooper, Luke Beck, Mark Stevens, Boyd Goldman, Dan Mahoney. Second row: Lee Ellis, Charles Darwin, Jim Francis, Steve Maynard, Mike Maurer, Stan Thompson. Not pictured: George Barnhart, Mike Morrow, Michael Schroeder, and Val Prather.



The Jodies discuss a rival in the up-coming Houston Competition.

Rifle Team

Under the leadership of Major Hagan, the officer in command, Sergeant Phelps, coach, and Bill Walters, team captain, the UT Arlington Marksmanship Unit has compiled the highest scores ever fired by a UT Arlington Rifle Team.

Armed with equipment such as imported International Smallbore Free Rifles and leather shooting jackets, the team has performed at major matches including the Houston Intercollegiate Tournament, the Fiesta Flambeau Invitational and the Fourth Army ROTC Conference Championship.

Sweetheart Terry Thompson provides a welcome change of scenery needed after long hours of practice.



David Bird, Dan Dawson, Ricky Barnes, and Bill Walters, four members of the "A" Team, check one of the many targets they practice shooting yearly.



Three of the new team members, Johnny Taylor, John Selman and Doug Riffey, practice the prone position, one of the four basic firing positions they learn.



Front row: Marvin Ivy, David Bird, Ricky Barnes, Bill Walters, Dan Dawson. Second row: Monty Von Gonten, Johnny Taylor, Norman Travis, Doug Riffey. Back row: Mike Kenus, Joe Vines, Tom Wood, Marvin MacDonald, John Selman.



Ernie Perez presents Felix Winter, "A" Company Commander, with a trophy for being commander of the company performing most satisfactorily during year.

Officers Club

The ROTC Officers and Seniors Club is responsible for planning the two major social functions of the Cadet Corps, the Military Ball and the Corps Picnic and Field Day Competition. These two events expose the future Army officer to social life that will be encountered when he goes on active duty. In addition, they serve to weld the Corps together as activities shared and enjoyed by all. Miss Linda Kaye Rogers was named as this year's Queen of the Ball.

Officers for the club are Denis Dorris, president; Felix Winter, secretary; and Luke Beck, treasurer.



Officers Club: Jack Levens, Lehman Ellis, Felix Winter, Richard Elliott, Layne Bradley, James Guay, Martin Woodruff, Robert Gourtz, and Ronald Maxwell.

Non-Commissioned Officers Club



Members of the NCO Club listen intently to President Wayne Jackson.

Two of the major projects of the Non-commissioned Officers Club were to adopt a Vietnamese orphan under the Foster Parents Plan and to purchase a trophy to be awarded to the company commander whose unit performed most satisfactorily at drill during the year. Felix Winter of "A" Company received this award. The club also awarded a \$50 scholarship to the most deserving MSI.

One of the biggest accomplishments of the year for the club, however, was when they represented the Corps in the homecoming festivities by participating in the decoration contest and won a first place trophy. Their trophy won first place in best keeping with the theme — "America on the Moon."

Officers for the Fall Semester were Wayne Jackson, president, and Stan Wright vice-president. Spring officers were Ernie Perez, president, and Bill Wolters, vice-president.



STUDENT COUNCIL

POLITICAL



Don Taylor, a member of the Student Congress, solicits the support of fellow students concerning the Stryker Constitution.



Bill Saunders, 1969 student government president, presides over a Congress.

Twenty-seven representatives from the student body are elected to serve as members of Student Congress. Congress members must have an overall grade point average of 1.3.

The Congress is composed of five committees: The Research Evaluation and Development Committee, the Academic Affairs Committee, the Student Affairs Committee, the Rules Committee and the Executive Committee.

The 1969-70 Executive Committee is composed of Bill Saunders (president), John Madden (vice-president), Jesse Hall (treasurer), and Hugh Moore (secretary).

This year's Student Congress sponsored the Model United Nations representatives of UT Arlington at the Austin conference and the Free University Press. The Congress convenes bi-weekly in the Shiloh Room of the Student Center.

Members

Bill Saunders, president	Linda Muccio
John Madden, vice-president	Glen Page
Jesse Hall, treasurer	John Preston
Hugh Moore, recording secretary	Al Reader
David Livingston, parliamentarian	Pat Remington
Charles Birkhead	Gwen Robertson
Jamie Bodiford	Justin Schulz
Glenn Day	Christy Shaffer
Leonard DeGrate	Pat Smith
Luke Faulkenberry	Don Taylor
Alan Gerhardt	John Wardentin
John Mathis	Ken Wells
Rosanne Minyard	Steve Youts



Jesse Hall and David Livingston ponder a judicial problem in a conference.



Al Reader inducts Hugh Moore as student body president.

Student Congress



John Madden and Jamie Bodiford debate a controversial issue.



Mike Barksdale
Al Pick

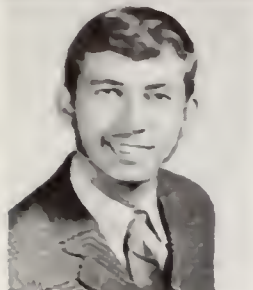

Courtney Roberts

The Student Judicial Board is a part of Student Congress, consisting of members appointed by the president of Student Congress and approved by the other congress members.

The board members are: Jim McClellan, chairman, and Bob Helpenstill, Mike Barksdale, Charles Ingram, Al Pick and Courtney Roberts.

The board itself has no legislative power, but has two main functions, to hear appeals by students of campus traffic violations and to hear questions concerning the constitutionality of Student Congress. In this capacity they are the Supreme Court of the university.

One of the major accomplishments of the board this year was their recommendation that all parking lot designations except dorm parking lots be suspended after 6:00 on school evenings.

Student Judicial Board

Members	
Mike Barksdale	Jim McClellan
Bob Helpenstill	Al Pick
Charles Ingram	Courtney Roberts



ACLU historian Jim McClellan addresses the Arlington City Council to fight for a citywide fair housing ordinance.

Joint Council of Student Engineers

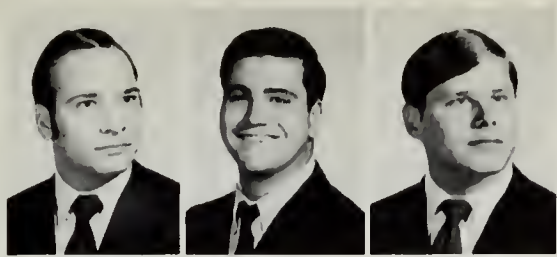

Louis Barron
Bud Boynton
Bobby Bush



Mike McDuff
Douglas Miller
Jeanie Smith



Elizabeth Roberts
James Seeburger
Arthur Seifert

The Students of the School of Business are represented by the thirteen members of the School of Business Constituent Council. Headed by Arthur Seifert as president, Douglas Miller as vice-president, and Jeanie Smith as secretary, the Council handled such activities as the pre-registration of graduating seniors and teacher evaluation of business professors. The defined purpose of the Constituent Council is the promotion of the School of Business, UT Arlington and its business courses.

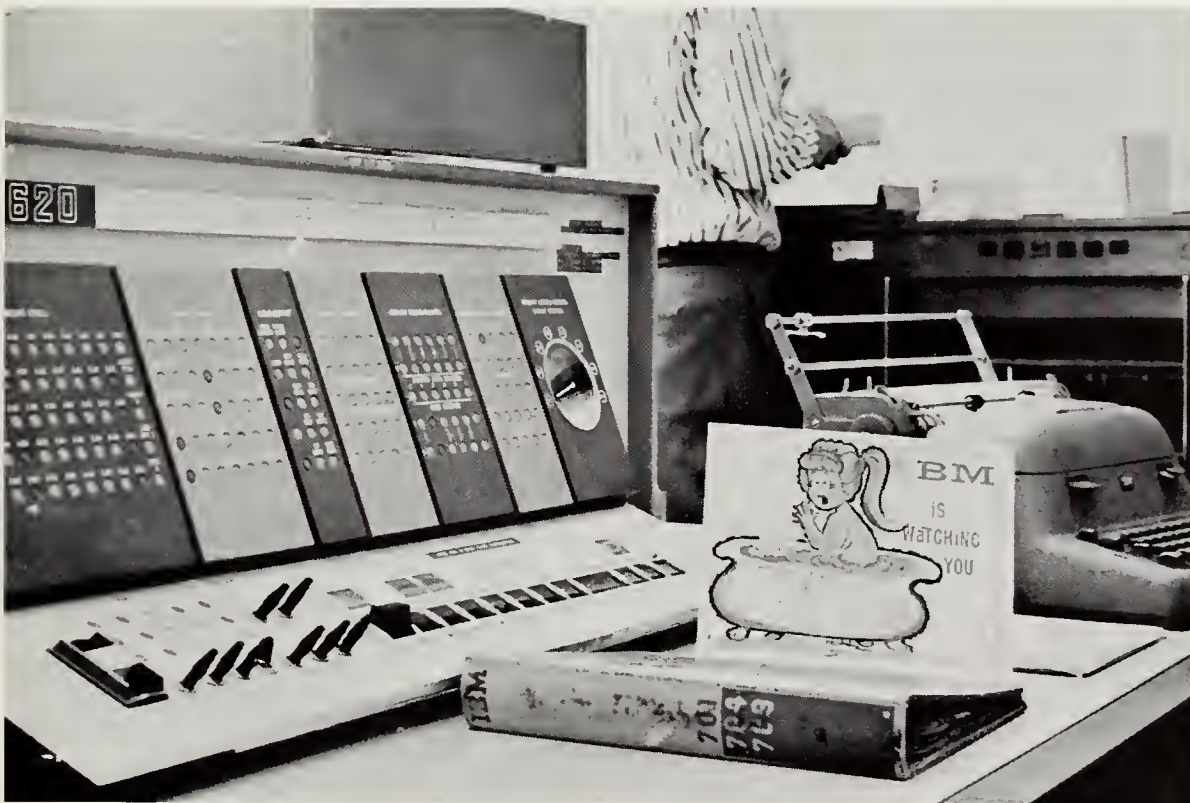

There seems to be no escape from the data processing system for UTA business students.

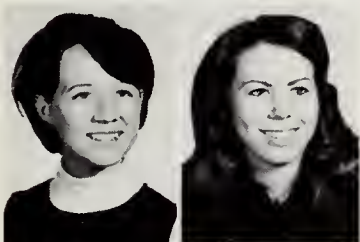

Carol Banks
Clemmy Cummins

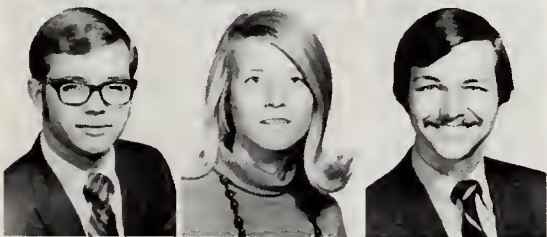

Jesse Hall
Linda Haskins
Bill Eastland



Susan Spoor
David Strother
Judy Sexton

Student Assembly Liberal Arts

To assist all liberal arts students in any way possible is the stated purpose of the Constituent Council of the School of Liberal Arts. Their main objective is to help liberal arts students in the area of curriculum reform, and they were successful in instituting a special math course for liberal arts majors. Officers include Mike Gross as president, Linda Haskins as vice-president, Claudia Cayton as secretary, Patty Tilloron as treasurer and David Strother as parliamentarian.

Eighteen elected students and six faculty sponsors compose the Constituent Council School of Science. The purpose of the council is to form a closer link between students and faculty within the School of Science. One method of obtaining this link is through various polls on books, and labs that are taken during the year in order to supply the faculty with a sampling of student opinion. The council also serves as the official host group for various functions within the School of Science. Chairman of the Council is Mel Prince, vice-chairman is Dan Bump and Beverly Bumpass is secretary-treasurer. Any student majoring in science with a 1.5 overall G.P.R. and having completed 45 hours is eligible for election.

Linda Ashmore
Beverly Bumpass
Lucas Faulkenberry



Linda Patterson
Larry Thomas
Van Wallace



School of Science Constituent Council



The Engineering Building is the scene of many hours' work for student engineers.

Joint Council of Student Engineers

The highest level of student government within the School of Engineering is the Joint Council of Student Engineers. The council serves as a coordinating board for all student organizations within the School of Engineering. It also serves as an advisory board to the administration and faculty of the School of Engineering so that better communications may be established between students and faculty. Serving as officers in its second year of existence are Carey Caldwell as president, Jim Hampton as vice-president, Frank Kuban as secretary and Brad Smith as treasurer.

Patty Allen
Paul Brotcke
Carey Caldwell



Joe Cutherson
Robert Davis
Wayne Drews

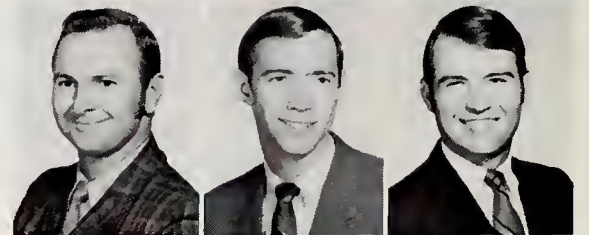

Frank Duban
Randy Gallaway
James Hampton

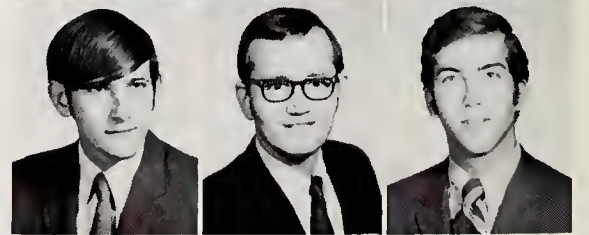

J. L. Harper
Don Hennig
Larry Leggelt
Lloyd Mitchell



David Moore
Ron Reber
Bradley Smith
Zoltan Zschar





TYPING CLASS

PROFESSIONAL

A first-hand look at the accountant's world through the eyes of a featured speaker at each meeting is one of the activities sponsored by the Accounting Students Organization in encouraging and promoting accounting as a professional career.

Organization president is Patrick N. Williams. Other officers are Larry Bone, vice-president; Elizabeth Roberts, secretary, and Bill Dipprey, treasurer. Sponsor for the club is Dr. Curtis Graham.

Members

- | | |
|-------------------------|-------------------|
| Pat Williams, president | Mike Moseley |
| Ginda Abraham | Susan Murray |
| Jim Ahlfinger | James Murray |
| Richard Almazan | James O'Connor |
| Jose Baldillez | Bruce Pegram |
| Bill Balkon | John D. Olsen |
| Larry Bone | Lanny Perkins |
| Stan Browning | Ben Petrick |
| John Brumhall | Russell Pickens |
| Bill Dipprey | Donald Rawe |
| Winfred English | Dicky Reeves |
| William Gajdosik | Elizabeth Roberts |
| Jon Gibbons | Cole Sessom |
| J. D. Glasscock | Ronnie Simons |
| John Gould | Den Simpson |
| Barry Jenkins | Kelsey Sloan |
| Kathy Kalver | Robert Smith |
| Fon Kemper | Gary Smith |
| David Lanford | John Southworth |
| Wayne Latham | Patricia Stover |
| Curly Lee | Larry Stringer |
| Robert Littlejohn | Mike Taylor |
| Mike Logsdon | Karen Thill |
| J. D. Massingill | Gary Trammell |
| Michael McCoy | Norman Travis |
| Dwain Mees | Wayne Truitt |
| Doug Miller | Gay Vandiver |
| Joe Miller | Reagan Vestal |
| William Mitchell | Phil Villoria |
| Robert J. Monk | P. D. Weekley |



The life of an accounting student is not all business, as evidenced in this scene.

Accounting Students Organization



Club sponsor, Dr. Curtis Graham, reads minutes of Accounting Organization.

American Institute of Aeronautics and Astronautics

The American Institute of Aeronautics and Astronautics on the UT Arlington campus hosts all meetings of AIAA. The organization, sponsored by Dr. Jack Fairchild, takes field trips to various aerospace-related industries. President of the organization is Patrick Hollifield and Bud Pierce is vice-president.



UT Arlington's students of aeronautics board the airline's flight simulator.

Members

William Spruce, president	Kenneth Lamury
Lecil Alexander	James Leith
Patricia Allen	Ken Lindsey
Richard Amyx	Kenneth Lowry
Roy Anderson	Robert Lyons, Jr.
Jan Bass	Paul March
Verle Bland	Robert Martinez
James Braswell	Robert McCarty
Don Brister	Don Merkley
Douglas Brister	James Pearce
Pat Carrington	Gregory Plechus
Jerry Clark	James Pottinger
Charles Coppedge	Gary Rankin
Stephen Coulter	Ronnie Reber
Mackey Cox	Susan Robinson
David Dyer	Jack Shelton
Jack Gillis	Quin Shepperd
Larry Grace	Bobby Skinner, Jr.
Walt Hammond	Bowie Smith
Jay Harse	Mark Smith
Mike Hester	William Smith
Patrick Hollifield	Stan Speegle
Roger Hollowell	William Stanley
Terry Jobe	Paul Thelig
Henry Jones	Richard Waller
David Kappes	Harold Weiss
George Kitamura	Gordon Young



Campus astronauts view NASA's moon rock exhibit.

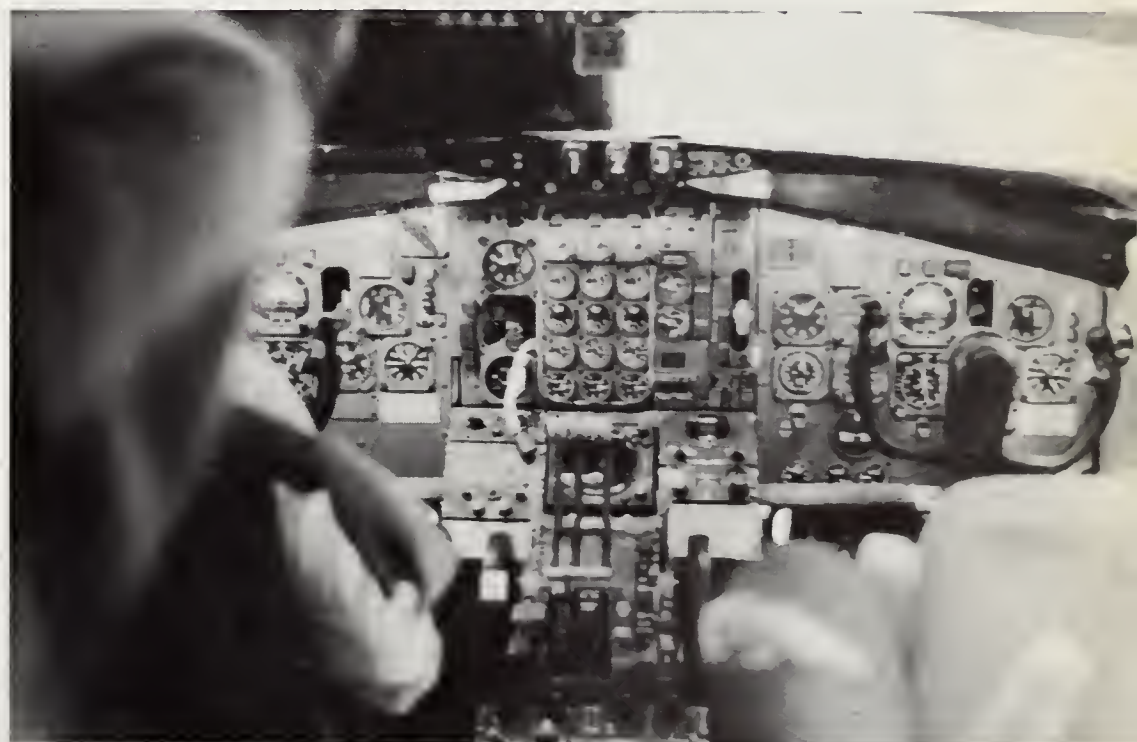

Members study the interior of an American Airlines flight simulator.



Arlington student architects design model fraternity houses for exhibit.

American Institute Of Architects

Members

Robert D. Wade, President
 Bill Perkins, Vice-President
 Don Isaacs, Secretary
 Jerry R. Fawcett, Treasurer
 Robert Tedford, Senior Director
 Art Smith, Junior Director
 Fred Anglin, Sophomore Director
 Craig Richardson, Freshman Director
 H. Keith Jones, Parliamentarian
 Ronald Johnson
 Bob Hagar
 Gary Stocks
 Mickey Coleman
 Bill Hardage
 DeWayne Currie
 Mike Slusser
 Don Brown
 Dick Dabney
 Ralph Bauer
 Ralph Bauer
 Jack Breskin
 Paul Knudson
 Ben Holtt
 Ralph Hawkins
 David Keen
 Mike Morgan
 Byron Bollinger
 Don Eversole
 John Elledge
 Larry Robinson
 Jerry Rankin
 Alan Bott
 Monte Zavicek
 Gary Angel
 Ted Price
 Mike Cargell
 Bob Wise
 John Moen
 Dennis Peck
 Alton Parker
 Tom Harvey
 Bob Matlock
 Greg Jones
 Leonard Martinez
 Gary Shirley
 David Andrews
 Mike Cooper
 Lewis Hurley
 Charles Morrison

Don Corley
 Norman Patten
 Jerry Wilson
 Charles Rothermel
 Jerry Pyle
 Bob Round
 William Voss
 Robert Schaffer
 Don Higgins
 Tom Young
 David Gluth
 Bryan Condor
 David Porter
 Lee Riddle
 Chris Taylor
 David Hill
 Bill Minyard
 Jean Whittle
 Charles Lambert
 Dempsey Farmer
 Pat Casey
 Richard Blount
 Jeff Basehore
 Melvin Dryden
 Gordon Marchant
 Clark Key
 Pat Shaw
 Larry Murphy
 Gary Dulgar
 James Wright
 Rick Cumbie
 Jim Murphy
 Randy McCollough
 Russel Simmons
 Bill Hendrix
 Victor Blood
 Blake Harper
 Jim Lilly
 Danny Mitchell
 Bob Franz
 James Post
 Tom Pirtle
 Kenneth Bowman
 Hal Pendleton
 Larry McGinnis
 Mohsin Ali
 Jimmy Overton
 Veronica Beatty
 Tom Corkery
 Sue Ann Tapscott
 Ramsey Munir
 Chris Rador
 Steve Flusche

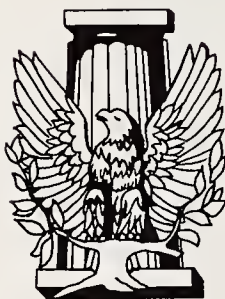

UT Arlington student chapter of the American Institute of Architects is an organization which emphasizes the professional rather than the social aspects of student activities on campus.

The club promotes fellowships and unity between student architects and professional architects.

The club officers are: Don Wade, president; Bill Perkins, vice-president; Don Isaacs, secretary, and Jerry Fawcett, treasurer. Lee Wright is the sponsor.



Architects construct a cubical structure for a Homecoming exhibit.

The American Institute of Industrial Engineers at UT Arlington is the student chapter of a national professional society.

The objective of the chapter is to promote the industrial engineering profession through the efforts of the group in study, research, and discussion.

Profesor Robert Dryder is the sponsor of the club, and is present at their monthly business meetings. The club's president is David Blackerby.

American Institute Of Industrial Engineers



Members

John Prasifka	Michael Collinsworth
Johnny David Fisher	Floyd Scott May, Jr.
David L. Levy	Ronnie D. Turner
David W. Blackerby	Donald H. Liles
William H. McNary	William R. Albin
Richard Cunningham	Wayne R. Drews
Carey A. Cawdwell	John E. Johnson
Samuel R. Morigi	Praful J. Patel
John S. Meade	Donald A. Martin
Dawson L. Smith	Sue H. Gardner
Sidney M. Bennett	Michael D. Day
Donald L. McLaurin	Jerry W. Chapman
James V. Chamberlain	Jayendrakumer A. Modi
William D. McClinton	William D. Lee
Mark E. Snyder	Harry L. Myers
Charles M. Peterson	Bennett R. Harvey



Student members of the American Institute of Industrial Engineers gather around blackboard for monthly business meeting and conference.

American Society Of Civil Engineers



Council of Engineers builds a lawn display for Homecoming.



Engineers, at their spring picnic, take time out from the action to cook weiners.

The Student Chapter of the American Society of Civil Engineers furthers the member's knowledge of the practice and ethics of the civil engineering profession.

D. M. Bailey is the club's sponsor. Officers are: Mike Morrison, president; Jimmy Foster, vice-president; Clell Van Bevers, secretary; and Pat Flusche, treasurer.

The club sponsors a student engineering paper contest; a spring picnic and a Christmas Banquet are two of the sixty members' social activities.

Karla Schmalzried is club sweetheart.



Engineers work on an advanced aerodynamics problem—What keeps it up there?

Members

Mike Morrison, president	Ulys Lane
Parvis Abedi	Ronnie Lemons
Thomas Baker	Douglas Lewis
Thomas Barone	Robert Mardis
Joseph Bergeron	E. W. McCall
G. C. Blissard	Robert McRee
P. K. Blissard	J. E. McRoberts
Marion Boyd	Lewlie Mendenhall
Albert Brabham	Lee Miller
Paul Brotcke	David Mullens
Randy Burkett	Theodore Naumann
Raymond Buzalsky	F. Wm. Othon
Robert Cagley	Richie Parker
William Cassells	Terry Pardo
Robert Davis	Bill Puckett
J. D. Farmer	Lico Reyes
Robert Ferrell	Brad Smith
Jimmy Foster	Wm. K. Smith
Pat Flusche	Pansak Sribhen
Robert Gnuse	Dennis Sutton
Jim Hampton	Reza Tadayon
Paul Henderson	Gary Trietsch
John G. Heron	Carl Utley
Ron Hess	Clell VanBevers
Jim Hollon	Mike Walker
Robert Hoppe	John Wier
Ronald Jacobson	Phillip Wilson
Monty Jones	James Withaeger
Tolli Katrycz	Gene Wossum
Phillip Kindred	Odie Yoesting
J. A. Kirby	

Members

David Hurley, president	Mike Malone
David Beaver	John McLean
David Bishop	William McRight
Dean Benham	Kenneth Miller
Gary Byars	Phillip Miller
Robert Case	Jimmy Moore
Francis Condron	Charles Ozymy
William Early	Billy Pinkerton
Robert Evans	Gary Robinson
Jerry Foster	James Robinson
Randall Gallaway	Roger Reed
Harry Goodman	Robert Rux
Virginia Hale	William Saurenmann
Jimmy Hayes	Stanley Sharp
Eugene Hemingway	James Sockwell
Don Hennig	Harry Stotts
Jerry Holacka	John Trich
Theron Horn	Larry Weir
Larry Leggett	Harold Weiss
Dennis Littwin	Louis West
Larry London	Charles Wheatley



The American Society of Mechanical Engineers takes industrial field trips and has monthly lectures on technical fields.

The university professor of mechanical engineers, Dr. Jack Woolf, is the club's sponsor. The president is David Hurley, vice-president is Louis West, secretary is Charles Weiss, and treasurer is Dennis Littenin.

The members of the society must be in an approved engineering curriculum and endorsed by the faculty advisor.

This year the student chapter entered competition in the technical paper contest sponsored by the national organization of ASME and built a hovercraft. One field trip took the mechanical engineers to the Mountain Creek Station of the Dallas Power and Light Company where an accredited project with the company was undertaken.

American Society Of Mechanical Engineers



President of Mechanical Engineers Organization, David Hurley, discusses taking an industrial field trip to the Dallas Power and Light Company.



Medical students of the future join the Biological Society.

Biological Society

Students interested in the medical or biological fields find fellowship together in the Biological Society of UT Arlington.

The club takes monthly field trips and shows science movies on campus.

Officers for the club include: James Swim, president; Woodie Williams, vice-president; and Ginger Wolfenberger, secretary-treasurer this year.

Members

- | | |
|-----------------------|---------------------|
| James Swim, president | Steve Mason |
| Debbie Breland | Roisann Mikel |
| Mike D'Angeli | Steve Mitchell |
| Tom Edmundson | Lloyd Pratt |
| Bill Griffith | Pat Ray |
| Tim Hart | Ronald Roddy |
| Dixie Hoff | Woodie Williams |
| Robert Martinez | Ginger Wolfenberger |



Dr. Allen Hellier, Biology Society sponsor, and members examine the mold of a human brain.



Steve Kleppert and Jack Abraham help to boost spirit at football games.



Delta Sigma Pi members usher at the Miss Arlington pageant.



Delta Sigma Pi



Delta Sigma Pi members, rushees, and sweetheart Debbie Atkins enjoy a party.

Delta Sigma Pi provides a unique opportunity to reverse the dying trend of fraternities. Whereas most fraternities are either social or professional, Deltasig is both. Deltasig's theme is "The Best of Both Worlds: social/professional."

In addition to the common bond of man as man, Deltasig adds a further bond; a bond bound by a common desire to serve the community, to further communications between the "real world" of business and the academic world, to promote professionalism, and to study business.

Delta Sigma Pi has been very active this year. Besides taking first place in the Beauty and the Beast Contest, they have presented numerous businessmen at informal meetings with students, and sponsored *The Town Hall*, a panel of businessmen to answer student's criticisms and questions. Three Deltasig brothers served as officers on the School of Business Constituent Council.

Members

Brian Haley, president	Jimmy Holland
Jack Abraham	Jimmy Hooks
Harold Bannick	Doug Jackson
Steve Bennett	Gary Kemp
Kenneth Bledsoe	Stephen Klepper
Ronald Bryant	John Loftis
Maurice Carter	Austin McLaughlin
Guy Davis	Dave Nevison
Jeff Dreskin	Rick Norman
Danny Farmer	Randal Patterson
Bill Frazier	Jim Reid
Bill Fulgham	Bill Scaff
Dale Graham	Victor Scammel
Ronald Hale	Marvin Sulak
Brent Haley	

Members

Jerry Cox, chairman	Frank Kubau
Robert Alford	Richard McCarthy
Troyce Barton	Dewey Meyers
George Bates	David Mitchell
Donald Bell	Lloyd Mitchell
Danny Bonham	Larry Neal
Richard Brown	Russell Neely
Donald Burns	Bruce Nutt
Richard Burt	Gary Owens
David Catter	Woodrow Parkinson
Bruce Cleveland	Harash Segal
Charles Coldwell	Murari Segal
Stewart De Journett	Gary Shaw
Robert Earnest	William Smith
Nathan Finklestein	Philip Sprinkle
Linda Garza	William Stokes
Frederick Garza	Miller Talley
Vimal Goel	Raymond Theiss
John Hoskins	James Vaughn
Gabriel Hoyos	Charles Walker
David Huckaby	Hayden Ward
Jerel Jamison	Richard Williamson
Byron Kirkwood	Charles Wilson

Membership in the student and national organization of IEEE enhances the student's outlook on his education, broadens his development as an engineer, and promotes his interest in non-technical subjects. In essence, active participation in IEEE rounds out the engineer's education, giving him the chance to hear well-known professional engineers and other highly respected persons.

The technical club is open to all students enrolled in electrical engineering. Dr. C. V. Smith Jr. is faculty sponsor of the 46-member organization.

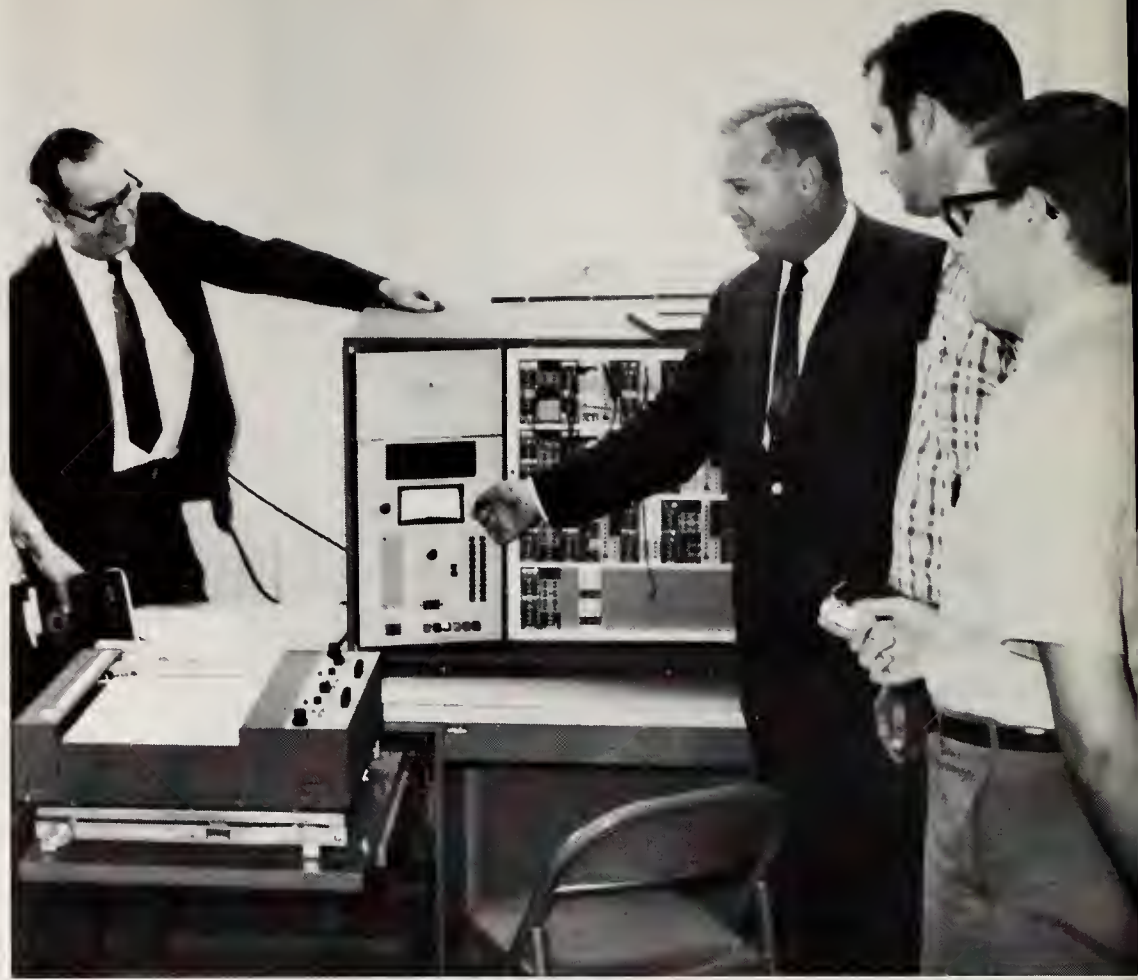

Dr. Charles Jiles demonstrates a problem to his electrical engineering students.

Institute of Electrical and Electronic Engineers



Electrical engineer associate professor, K. R. Roa, explains experiments with electrogasdynamic.

Lambda Pi Sigma



The professional fraternity Lambda Pi Sigma promotes student interest in government, politics, and law.

The organization sponsors a Government Emphasis Week, Mayor's Forum, several trips to law schools and a mock trial. The club also entered the Homecoming Display Contest.

Officers for Lambda Pi Sigma include: Ronald Addison, president; Buddy Rake, vice-president; Judy Sexton, secretary; Ron Eidson, treasurer; and Ron Easter, membership chairman. Faculty sponsors for the organization are Dr. Sam Hamlett, Dr. Allan Saxe, and Dr. Don Cantwell.

Members

Ronald Addison,
president
Jamie Bodiford
Ed Drass
Donald Easter
Ron Eidson
Gary Graves
Jesse Hall
Afaire Halwes
Aurora Hernandez

Steven Jenkins
Shirlee Johnson
Keturah Krueger
Bernard Long
Hugh Moore
Sterling Newcomb
Buddy Rake
Linda Rich
Judy Sexton
Robert Wilson

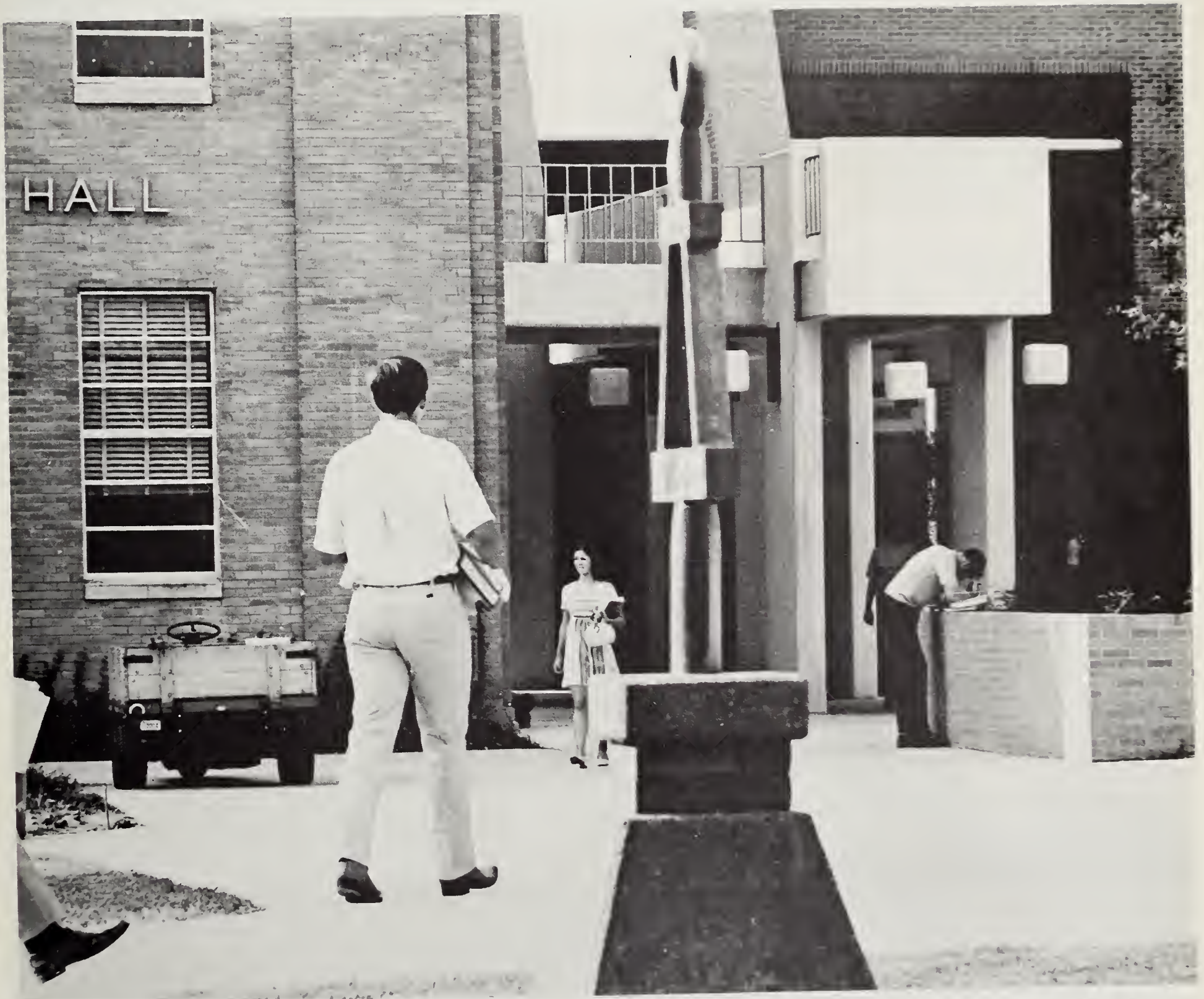

Lambda Pi Sigma, pre-law fraternity, annually holds a mock trial on the UT Arlington campus in the government building; Preston Hall.



Sinfonia members gather before ushering at the Grand Prairie Symphony, the group's 1970 civic project.

Phi Mu Alpha Sinfonia

The UT Arlington chapter of Phi Mu Alpha Sinfonia is the 300th chapter of the national organization. Individuals in the fraternity participate in varied musical activities in the Fort Worth and Dallas area.

The men of Phi Mu Alpha usher and publicize the music department recitals on campus. This year the fraternity has adopted the Grand Prairie Symphony as its civic project. They provide publicity, sell tickets and usher at all of the symphony's concerts. The fraternity also puts on a concert, consisting of music by American composers.

The club is sponsored by James M. Mahoney. Sinfonia officers are: Tommy Hall, president; Morris Moore, vice-president; Johnny Lamb, secretary; Mike Scheuermann, treasurer; José G. Prado, warden; and Philip Hallmark, historian.

Members

Tommy Hall, president	Ronald McConnell
Curtiss Aman	Moises Molina
Larry Bloom	Morris Moore III
Rex Gomillion	Barry Montgomery
Philip Hallmark	Albert Powers III
Charles Hammonds	Jose Prado Jr.
Bland Harper	Joe Reynolds
Michael Hopkins	Walter Richard
Richard Krause	William Sarratt III
Johnny Lamb	Michael Schevermann
Robert Luke	Horace Scott Jr.



Phi Mu Alpha performs in a concert consisting of music by American composers.

Members

Dan Patterson, president	Lester McConnel
Gary Allen	Dave Marks
Gene Anderson	Rick Maxey
Leroy Bouldin	Douglas Miller
Brian Condor	Bob Peters
Volney Dempsey	Kenneth Pigg
Paul Fleischer	Alden Pitman
Chuck Fowler	Bill Quarles
Don Fullon	Don Ritchey
Robert Gnuse	Michale Ross
Larry Johnson	Eugene Sessum
Wayne Kinard	Bill Sexton
Paul Lemay	Doug Smith
Woody Lusk	Wayne Taylor
Bob McCleskey	Robert Timmons



Pi Sigma Epsilon members practice rigorously for intramural basketball competition.

Pi Sigma Epsilon business fraternity is composed of 36 men who exhibit an interest in marketing and selling. The purpose of the fraternity is the promotion and training of prospective executives.

This year Pi Sigma Epsilon competed in intramurals, invested in the stock market, toured several plants and had numerous guest speakers at their dinner parties and meetings.

Officers include: Dan Patterson, president; Bill Quarles and Dave Marks, vice-presidents; Cole Sessum, secretary; Ken Pigg, treasurer; and Les McConnel, sergeant-at-arms. Sponsors are Wayne Lucas and Asis Sarker.

Pi Sigma Epsilon is proud to have Cindy Freeland for its club sweetheart.



Pi Sigma Epsilon



Actives show off the new pledge paddles.



News staff busily proofreads the school paper before publication.

Press Club

Sponsoring the Most Handsome Man on Campus Contest is one of the methods used by the UTA Press Club in furthering knowledge of careers in journalism and uniting the thirty-five journalist members on campus.

Donna Darovich is Press Club president; vice-president is Don Sloan. Sponsors are Paul Blakney and Roy Moses.

During Homecoming, the Press Club held a party for former Shorthorn editors at the Fort Worth Press Club.

Members

- | | |
|------------------|------------------|
| Jim Black | Jan Huff |
| Mona Blalock | Lana Lambert |
| Layne Bradley | Sharon Matthews |
| Becky Buckner | Gary Newsom |
| Gary Cochran | Cathey Robertson |
| Donna Darovich | Bob Severn |
| John Dycus | Barbara Shields |
| Don Eierdam | Don Sloan |
| Ann Fridrich | Nancy Sormrude |
| Mary Hand | Jim Terry |
| Mary Lynn Hebert | Jeff Wolfskill |
| Aubre Howell | Donna Woolbright |
| Ann Huff | |



Bob Severn, Don Sloan, Donna Darovich, Gary Cochran, Mary Lynn Hebert, Roy Moses and Donna Woolbright contribute talents to Press Club.

Student Association Of Social Workers

Members

Anne Armsby	Nobuko Lim
Royce E. Aston	Robert Lockwood
Mary Ann Bailey	Bruce London
Ziona Balaban,	Barbara Lusk
Kenneth Barnett	John L. Luther
Robert Beams	Dell McClung
Ethelyn Beebe	Earl G. McCuin
Caroline Blackburn	Claudia McDowell
Dale Blackwell	Allene Margowski
Mary S. Blagg	Janet Matula
Carole Bowdry	Rosalie Meltzer
Judith Brooks	Mitsy Nagase
Josephine Brown	Ann Petrucci
Carl Bryant	Sterling Price
Kenneth Burks	Illa Sarkar
Josef Caldwell	Charlotte Shabot
Kathy Carsey	Nyla Fay Stewart
Ethel D. Crear	Sydney Kay Strange
Daniel R. Cushman	Gloria Studdar
Marjorie A. Endres	Barbara Syma
Billie Ferguson	Elaine Thieroff
David Gibson	Gene Tunnell
Jerry Goree	Gayle B. Turbiville,
Eddy Herrera	Sister Mary Venard
Wesley E. Hill	LaMell Walker
Loretta Hollingsworth	Zella Walters
John Igo	Mary E. Whitesides
Evonne Jackson	John Willis
Hannah Kittrell	Ruthe Winegarten



Students in the Association of Social Workers study for their Master's Degrees.

The Student Association of Social Workers promotes understanding and communication among its members and faculty, while sponsoring specialized educational programs related to the interests of the membership, the university, and the community.

Sponsoring the 59-member association is Dr. James Bisbee. Twenty-four members received in May the first Master of Social Work degrees ever awarded in North Texas.



Dr. Ernest Seigel discusses group dynamics with the spring graduates.

Vaqueros



Vaquero President Dennis Fluke takes a full ride on a wild Brahma bull.

The UT Arlington Vaqueros are active in promoting western activities on campus. The club sponsors at least two rodeos yearly and its members ride in the Fort Worth Fat Stock Show. The club is responsible for firing the Roarin' Rebel II cannon at football games.

The club president is Dennis Fluke, vice-president is Jim Rawlings, secretary-treasurer is Connie Rose, and corresponding secretary is Liz Stewart.

The Vaquero sponsors are Coach W. F. Roark and W. D. Turner.

The Vaqueros have leased seventy-five acres north of Arlington and are in the process of having a barn-raising on week-ends. Members are allowed to keep one horse on the land free of charge.

Members

Dennis M. Fluke, president	Janet Holcomb
Jim Rawlins, vice-president	Nancy Holt
Connie Rose, secretary-treasurer	Cynthia Moor
Liz Stewart, corresponding secretary	Anthony D. Patton
Paul Rogstad, sergeant-at-arms	Michael J. Richardson
Dan Davis, board	Nancy Steinecke
Gary Modgling, board	Frances Vasquez
Chris Jenkins, board	Randy Ward
Bobby Lewis, board	Virginia Williams
Nancy Blackwell	Jeanne Damron
Karen Boettcher	Rennie Lewis
Kerry Bragg	Pam Myers
Catherine E. Brown	Randy Parsons
Wayne Couch	Marie Willis
Linda Lou Eaton	Nancy Hopper
Lamar Ford	Hannah Smith
Buzzy Gamble	Victor Scammel
Caren Heaton	Terry Mathews
	(Buzz) Robert McLain
	Mike Johnston



Mike Richardson shows off his rodeo trophy to Terry Matthews and Vaqueros.



1970 Vaquero Sweetheart, Connie Rose



COOKING CLASS

**RELIGIOUS
AND SERVICE**

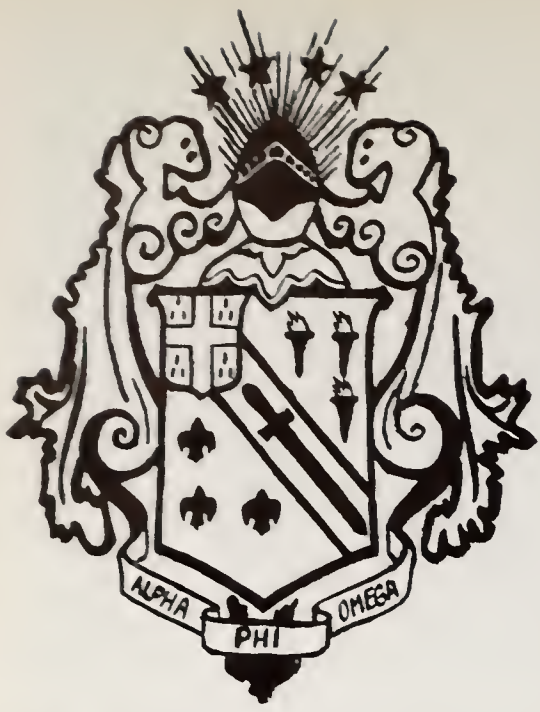

Alpha Phi Omega



Members of Alpha Phi Omega national service fraternity and their sweetheart, Amy Johnson, wile away the summer by doing their own thing.

Alpha Phi Omega was established on this campus as a national service fraternity in the spring of 1964. Theta Tau chapter is sponsored by Dean Charles McDowell, Dean Fred Reagan, Elwood Preiss, Dr. Floyd Cash, and Dr. Allen Saxe. College men who have a desire to provide service to their chapter, campus, community, and nation are eligible for membership in Alpha Phi Omega.

A Phi O's man and maintain the university's lost and found office, and supply manpower for student elections, ramps for handicapped students, and a ride board in the student center. Sponsoring an annual talent show for the patients at the Terrell State Hospital is another major undertaking of the group. The Beauty and the Beast contest sponsored by Alpha Phi Omega earned money to be put in a fund for a fountain to be put in the mall in the future.

Bob Klensendorf serves as president of the fraternity.



Dr. Harrison is presented an honorary membership certificate.



A Phi O members tear apart the porch of a church, making way for future expansion.

Members

Ed Aduddell	Bruce Jones
Jerry Akin	Erick Kahn
Ron Albertson	Jim Kaster
Mitch Aldridge	Glenn Kelly
Arthur Applewhite	Frank King
Mike Atteberry	Bob Klensendorf
Greg Atwell	Mike Leach
Ralph Baldrige	Leon Lewis
Ken Bates	Jim Lilly
Mackey Beach	Chuck Luke
Don Beck	Bob McCarty
Ed Berndt	Gene McQueen
Bob Blair	Kenneth Majka
Jeff Blanco	Lester Maxwell
Ricky Blythe	Phil Merritt
Bill Booth	Larry Minter
Bud Boyton	Richard Moore
Lane Bradford	Jerry Motley
Carl Britten	Dennis Neal
Ron Brooks	Russell Neeley
Richard G. Brown	David Noonan
Don E. Cain	Don Park
Vernon Calder	David Parker
Nick Calvert	Richard Parker
Ray Chambliss	Gene Parrish
Ken Christopherson	Hairy Phipps
Leonard Claunch	Kelly Powell
Bill Clayton	Robert Poole
Charlie Cook	Jan Railsback
Carlton Coozey	Tony Ramirez
Charles Couch	Randy Reynolds
Ken Degel	Dana Ritterman
Alan Dibble	Mark Rochl
Carl Favre	Roger Sanford
Robert Geurtz	Mark Sax
Michael Gillert	Walen Sessem
Crayton Gordon	Dim Simmons
George Hahn	Mike Snow
Dave Harmon	Mark Snyder
Steve Hazen	Mike Stell
Ben Hernandez	Bob Stiles
Gary Herring	Dave Warren
Mickey Herron	John White
Phil Howell	Don Wible
Don Huber	Dale Williams
Bob Hurt	Jimmy Wilson
John Hutcherson	Jerry Winn
Gordon Jacobson	Mark Young
Chuck Johnson	

Baptist Student Union

The Baptist Student Union, with one of the largest memberships on campus, is also one of the most active. The organization is not limited to Baptists as almost 25% of the membership is from other denominations.

The many activities planned and executed by an Executive Council and nine committees, with the purpose of providing a Christian witness and fellowship for the students of the University of Texas at Arlington.

The BSU holds noonday devotions every Monday, Wednesday and Friday with feature speakers from many different religions.

The Friday night missions projects enable students to tutor and entertain underprivileged children of all races at one of four sites.

The most successful undertaking of the BSU has been "Up-Singers," an all-denominational choir comprised of over 100 UTA students. "Up-Singers" presented "Tell It Like It Is" to capacity audiences at Texas Hall this year.



The Baptist Student Center provides Christian fellowship for students.



University Up-Singers relax from choir rehearsal at BSU.



Beth McCord and Patty Duvall help at Friday night mission.

BSU basketball players have claimed the all sports trophy for the third consecutive year. Front row: Eddie Moseley, Eddie Laymance, Paul Allsbrook, Leslie Hart, Dodd Burom, and Terry Brannon, Second row: Charles Goodyear, Don Rawls, Pat Patton, Alan Lambert, Ronnie Jackson, and Mike Graham.





Nearly 2000 years later, students still gather to consider Him.

Campus Crusade for Christ

International



Campus Crusade brings Andre Kole, "America's leading illusionist."

"Solution—Spiritual Revolution," regional theme for Campus Crusade for Christ International, sparked the local affiliate's spiritual contribution to the university.

Campus Crusade for Christ hosted Andre Kole, "America's leading illusionist," and Armageddon, rock singing group. The performers drew large crowds to whom they told of Jesus Christ's relevancy to their lives.

The non-denominational organization also conducted College Life meeting series, examining the Christian life. The group, new on campus this year, also issued copies of its "Student Action" newspapers.



The group attends the Texas-Oklahoma Circle K Convention.

Circle K Club



The Circle K Club, sponsored by Arlington Kiwanis, is not merely an organization but a driving force, developing leadership for tomorrow while it creates a better university community today.

Circle K is first and last a service organization. Circle K has developed and successfully conducted many activities on the campus, community and international levels. In the past year, Circle K has sold football programs, as a service to the athletic department, worked as assistants in school registration each semester, and assisted in campus elections. Circle K members undertook the task of painting all the school trash cans located around the campus, co-sponsored Autocross sportscar competitions at the UTA "South 40" and donated 55 swimsuits to an orphanage in Mexico.



Circle K members Grady Langley and Roy Climer help in registration.



Circle K members beautify campus by painting college garbage cans.



Christian Science Club brings Joseph Heard to lecture on *Today's Prophet*.

Christian Science Club

Under the leadership of Linda Melvin as president, Jim Taulman as vice-president, Jo Lynn McCreary as secretary and Bob Klenzendorf as treasurer, the Christian Science Organization strives to make Christian Science available to the UT Arlington campus. The club maintains a literature box in the student center where students can obtain a copy of the "Christian Science Monitor."

Any student with a sincere interest in the study of Christian Science is welcome to join. The club has a room which provides a quiet place for the study of Christian Science and to share in ways of applying Christian Science to daily life. Other ways they achieve this end is with display projects and holding weekly testimonial meetings.



Jimmy Taulman reads lesson in CSO study room.

Deseret Club

The Deseret Club, new to the university this year, is the congregation of the Latter Day Saints on campus. It holds religious classes and social activities.

The organization meets in the Stonewall Jackson Room of the Student Center and holds opening and closing socials in September and May.

The primary purpose of the club is to emphasize the spiritual side of University life.



Dr. Royce Petterson, Deseret Club sponsor, lectures to the club members.



Randy Riggs, Bob Benson, and Rick McHaffey carry kettle drum before concert.

Kappa Kappa Psi

Any student who has been a member of the Rebel Band for one semester is eligible for membership in Kappa Kappa Psi.

During band camp the week before school starts, Kappa Kappa Psi members are available to help all beginning freshmen. The club also has the responsibility of taking care of all equipment used by the band. The brightly painted buses used when the band goes on tour are the work of the club also.

Members of the club ushered at the Arlington Concert Association, officiated at the Six Flags Band Festival, and co-sponsored the band Spring Concert.

Serving as president is Robert Lake, vice-president is Milton Strong, and secretary is Mickey Nowell.

Rebel Ham Club

The Rebel Ham Club is composed of students with an interest in the development of the art of communications. They use "on the air" experiments to advance modern communications technology.

The club offers lessons in Morse code and theory for those students interested in obtaining an amateur license. They also provide an elaborate station for students to spread the name of the University of Texas at Arlington around the world.

Serving as president of the club is Howard Barger, Norman Cox is vice-president, and Kraig Newquist is secretary-treasurer.

Members

Howard Barger, president	John Hoskins
Norman Cox, vice-president	Richard Kragg
Kraig Newquist, sec.-treas.	Johnny Mack
William Atherton	Michael McCulle
Paul Brown	James McQuerry Jr.
Wiley Clarkson III	Keith Newquist
Carol Cooper	Arthur Partain
Howard Creasey	Eugene Preston
Robert Cunningham	William T. Stokes
Richard Dickerson	Larry Tullis
Jim Doyle	Mark Tyler
Alan Gerhardt	Harry Rummel
Robert Giles	



Rebel Ham Club members Bob Cunningham, Mark Tyler, Kraig Newquist, Gene Preston and Keith Newquist took over the club's radio equipment.

KOINONIA

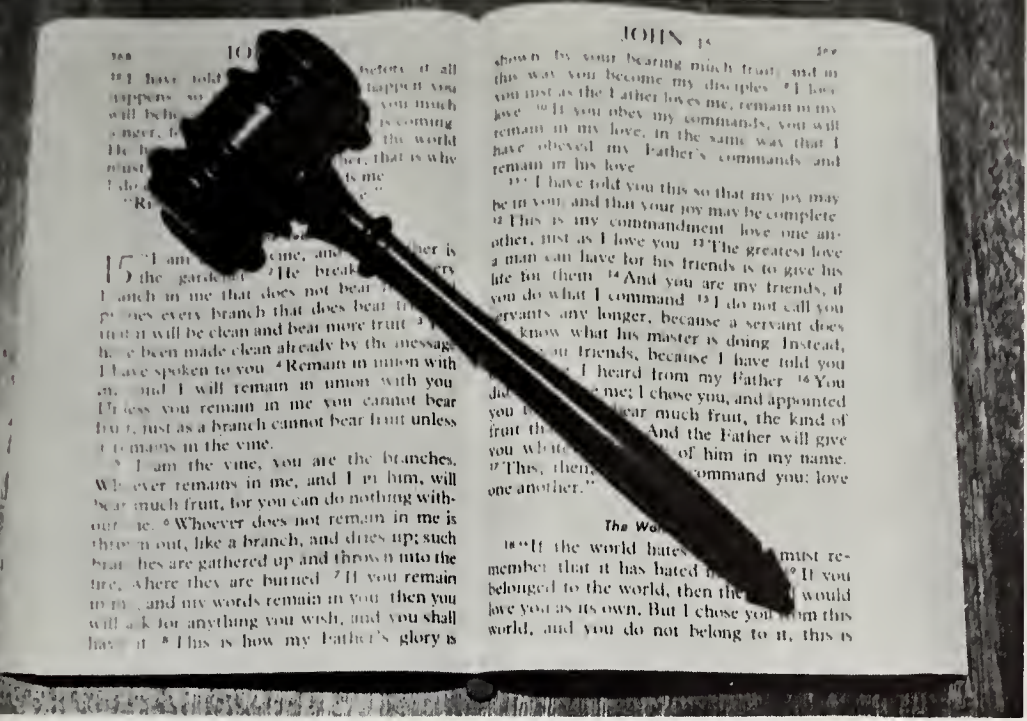

Koinonia plans social activities of the Church of Christ Bible Chair.

Koinonia

Koinonia, a relatively new club, organizes the social activities of the Church of Christ Bible Chair.

During football season, Koinonia hosts after-game parties at the Bible Chair where the club serves refreshments and provides entertainment for students.

The members, working together on the homecoming display, were successful in winning a first place trophy for the "most original" display. The club was also proud to bring home the Five-State Koinonia Convention Sweepstakes trophy this year.

Sponsored by Koinonia, Dr. William S. Barowsky, president of Pepperdine College, spoke to a large crowd of UT Arlington students on his latest book, *It's A Playboy World*.

Officers for the year include Gary Bishop as president and Gilbert Yarbrough as vice-president, Starmye Harmon as secretary, Pat Kirk as treasurer and Shirley Kirk as historian of the club.



The spacious backyard of the Bible Chair provides ample room for a fast-moving game of volleyball for energetic members of Koinonia.

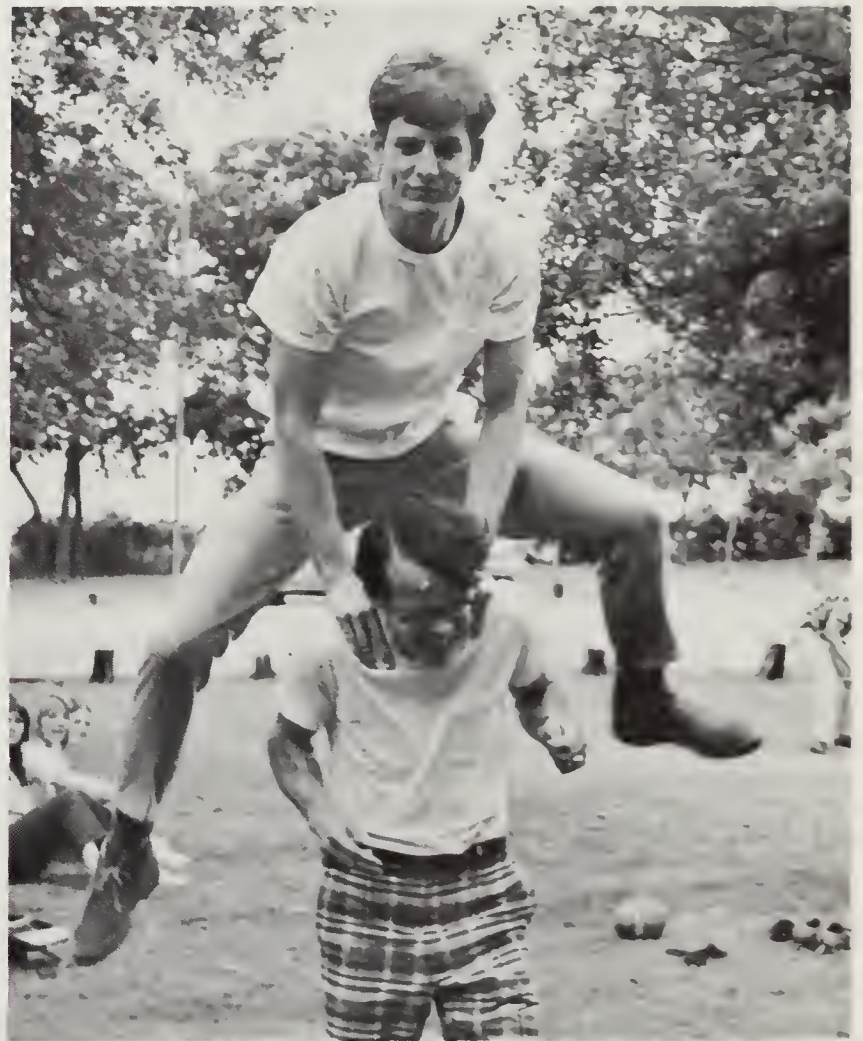

Koinonia members enjoy a game of leapfrog at a group social.



Student Activities celebrates the school's 75th birthday.



Students flock to take part in the Gay 90's Casino sponsored by SAB.



B. J. Thomas



The Lettermen

Student Activities Board



The university's foreign students enjoy a reception held in their honor.



SAB members decorate a Student Center hall for Christmas



Ferrante and Teicher

The Student Activities Board (SAB) coordinates the work of the six Student Activities councils: Forums Council, Entertainment Council, Publicity Council, Arts and Films Council, LEAD Council, and Hospitality Council. With a small portion of the activities service fees, these councils endeavor to supplement the cultural, recreational, social, and other special needs and interests of the students. All full-time students are eligible for membership on any of the six councils.

The club's sponsor is Mrs. Carolyn Waddell and president is Charles Huber. First vice-presidents are Karen Hall and Susan Elder; second vice-president is John White.

Among the many activities SAB has sponsored this year are the weekly movies, Fling 70, Homecoming, Playboy Fashion Show, Ferrante and Teicher, the Lettermen, and B. J. Thomas.



The Wesley Foundation holds religion classes and recreational activities.

The Wesley Foundation and Canterbury compose a community open to the university as a place of dialogue, service, study and recreation. The Wesley Foundation sponsors a weekly coffee house named "The Belly of the Whale" which draws many talented university students. Highlights of its program are Friday noon luncheons, credit religion courses and film series.

Students relax between classes in the spacious lounge of the Wesley Foundation, and the beautiful building is open to accommodate other campus groups.

The steering committee members this spring were Fritz Range, Jeff Scheid, Glen Page, Diane Doscocil, Dennis Danvers, Kathy Danvers, and Scottie Robbins. The Rev. Ronald Younkin is Episcopal Chaplain and the Rev. Dick Lord is Methodist Campus Minister.

The Wesley Foundation and Canterbury



Dennis Danvers talks at a noon luncheon program.



In a typical scene at the Wesley Foundation, students gather to enjoy bridge games.

Tau Beta Sigma

Tau Beta Sigma Sorority provides a close sisterhood among its members which adds enjoyment and unity to band activities.

The band spirit builders help with all band parties, usher at campus musical events, and furnish bandmen with phone directories of the band members.

Tau Beta Sigma provides a high goal for bandwomen to add to their aim for their college careers. Tau Beta Sigma provides service and is considered an honorable station for all bandwomen.

The sorority's sponsor is Mrs. James Mahoney and the club president is music major Sandy Hill. Sandy is also sweetheart of Kappa Kappa Psi.



Tau Beta Sigma members are, first row: Diane Mays, Sandy Caffey, Vicki Bevier, Joan Bixler, Gay Wright, Cynthia Taylor, and Elaine Armstrong. Second row: Lenda McDonald, Sandye Hill, and Barbara Qualls.



Ladies of WSO help children from the Community Action Center in kite building.



WSO members work together packaging blankets for Vietnamese orphans.

Women's Service Organization

The Women's Service Organization is a service club designed to serve the needs of the university. The members serve the campus by working during registration, elections, the distribution of yearbooks and ushering during the Webb Lecture.

The club helps in the cancer and blood drives and also participates in the Terrell State Hospital show sponsored by Alpha Phi Omega service fraternity.

The club officers are Janet Hopkins, president; Neillie Brown, first vice-president; Karen Hall, second vice-president, and Linda Abraham, treasurer.

Newman Club

The Newman Club is comprised of over 100 Catholic students at UT Arlington. The club's purpose is to carry on a Christian atmosphere at UT Arlington and to instill in its members a desire to be more Christian in their school and home lives.

The Newman Club works in coalition with the Wesley Foundation and the Canterbury Club on activities such as the Belly of the Whale and the Friday luncheons at the Wesley Foundation.

One of the club's main activities is its annual three-day retreat. Other important activities include participation in the Fall Festival and Kappa Sigma Carnival. On Sundays the club holds folk masses, and parties and dances are planned as weekend events. The Newman Club is active in all intramural sports, as seen by the fact that the "Intramural Athlete of the Year" was a member.

Newman Club president is Lico Reyes.



Members of the Newman Club entertain orphans at a local park.



Newman Club President Lico Reyes presides over the election of the organization's new officers at the Wesley Foundation.



BAND

FINE ARTS



Jeri Mahan is fluttery Miss Alma in "Summer and Smoke."



Miss Alma reads a romantic poem at a meeting of her literary circle, and

Young Oliviers Gain Stage,



The curtain opens on "As I Lay Dying" to present an open tableau compactly picturing the life of the entire Bundren family in a 30-foot square.



with amazing perception, in a scene from "Summer and Smoke."



Two characters of not-so-obvious opposite genders compare outfits in a comical but disturbingly realistic scene from "Your Own Thing."

Dramatic Know-How

The university Little Theater offers students the opportunity to exercise their dramatic talents. These students are enrolled in one of two accredited courses, in which they are instructed and directed by Mary Lou Hoyle and Richard Slaughter.

Four plays are produced during the year. The fall semester this year opened with "Amphitryon 38," a comedy based on the escapades of the mythological character Jupiter. Later in the semester came the unique "As I Lay Dying," William Faulkner's penetrating story of the 1920's South.

Spring semester students produced Tennessee Williams' moving and very successful play "Summer and Smoke." The year came to a close with a look at the present in "Your Own Thing," a "Hair"-type rock musical.

As part of the year's anniversary celebration, drama department alumnae produced the comical "The Man Who Came to Dinner."



Amphitryon's Trumpeter (Richard Westfall) explains the music he will play on his one-note trumpet to herald a peace proclamation by Sosie (Mike Rylie) in "Amphitryon 38."

Select University Voices Join in Concert

A Cappella Choir and Holiday Singers give talented voices the opportunity to sing out in various campus and guest performances. Directed by Gary Ebensberger, both consist of voices carefully selected by audition.

The 55-voice A Cappella Choir specializes in classical and sacred music, varied with some spirituals and foreign selections. The Choir this year presented a Christmas concert, followed by several church performances. The year's highlight, culminating a semester's work, was the formal concert presented in May.

The 20 Holiday Singers enjoyed performing for campus activities, for the Dallas Women's Club, and at a Christmas banquet in the Fort Worth Convention Center. Dividing into smaller groups for variety, the group sings pop selections featuring four-part harmony.

Accompanist for the two choirs was Kay Ellen Hawkes.



Soloist Jean Osburn musically questions her audience "What Now My Love?"



HOLIDAY SINGERS. FRONT ROW: Alissa Pittman, Gloria Allen, Pam Reynolds, Bettye Brewster, Jan Webb, Sandy Caffey, Kay Ellen Hawkes, Karen Flechtner, Jean Osburn, and Terre Miner.

BACK ROW: Bill Quarles, Curtis McClean, Marc Emmick, Gary Noble, Victor Michels, Dan Rash, Doug Smith, Steve Seate, Gary Ives, and Dale McMahan.



A CAPPELLA CHOIR. FRONT ROW: Gloria Allen, Robin Ellen, Pam Reynolds, Bettye Brewster, Susan Hagard, Jan Webb, Linda Anderson, Jennifer Jackson, Barbara Qualls, Pam Miller, Sandy Caffey, Patti Dean and Donna Beaird. SECOND ROW: Kay Ellen Hawkes, Carol Carter, Mary Beth Smith, Alissa Pittman, Martha Huffine, Linda Jacobsen, Melody Cooke, June Johnson, Beth Spiegel, Karen Flechtner, Jean Osburn, Janet Jackson and Terre Miner.

THIRD ROW: Mike Scheuermann, Kenny Kiener, David Jobe, Doug Smith, Joe Reynolds, Keith Rickard, Marc Emmick, Gary Noble, Larry Broussard, Kenneth Myers, Bryan Stone, Dale McMahan, Jim Ledbetter and Fraiser McConnell. FOURTH ROW: Barry Montgomery, Bill Quarles, Gary Lancaster, Randy Ford, Paul Schanbert, Valney Dempsey III, Curtis McClean, James Hadnan, Victor Michels, James Taulman, Freddie Fankle, Dan Rash, Steve Seate and Bland Harper.



The voices of A Cappella Choir members blend harmoniously in fall concert.



Concert Band



Reb Bands Step Out On Field, in Concert

Directing both the marching and the concert bands is Jack Mahan, head of the music department. His associate director, William F. Postelthwaite, plans marching routines, directly supervises performances, and works closely with the percussion section. James Mahoney serves as woodwinds director, Ray Lichtenwalter directs the brass section, and Dr. Loyd Taliaferro is theory instructor.

The 144-member marching band performs most notably at Rebel football games, where the band's traditional Dixie Fanfare routine signals halftime. The band is also divided into four groups which perform alternately on occasions when it is not possible for the entire band to be present, such as basketball games, swim meets, and pep rallies. Head drum major was Johnny Carr; his assistants were Milton Strong and Robert Mozelewski.

This year there were two bands functioning as the concert band has in past years: the specially-auditioned Symphonic Band, under Mahan's direction, and the new Concert Band, directed by Postelthwaite. The bands perform onstage, off-season from the marching band.

Head Drum Major Johnny Carr leads the marching band in a halftime performance.



Rebel Marching Band



Reb marching band members stand ready on the field.



Jack Mahan directs band members in a classroom session.

Lab Band Inspires Career Musicians

Directed by Dan Burkholder, the UT Arlington Lab Band serves as a meeting ground for career-minded musicians on campus. The group consists of professional musicians attending the university who work in various bands outside the school, but also enjoy the opportunity to perform together. Members have performed in groups at Six Flags Over Texas and Six Flags Over Georgia, and with various name bands throughout the United States. As professional musicians many of the members belong to the American Federation of Musicians.

The Lab Band performed on campus for several functions, including the Snow Ball this fall, and in the November 25 and April 7 concerts in the Little Theater. Vocalists for Lab Band this year were Karen Flechtner and Curtis McClean.

Pianist Cathy Welton accompanies the Lab Band in concert performance.



Director Dan Burkholder waits as the saxophonists end their featured performance.



Rex Gomillian and Richard Pryor stand to join trumpets in a featured concert duet.



NATHANIEL KILLOUGH
FIRST SHORTHORN EDITOR, 1918-1919

STUDENT
PUBLICATIONS

Advisers Guide Members Of Student Publications



Roy Moses, Faculty Adviser



Nancy Day, Secretary



Paul Blakney,
Faculty Adviser



Donna Darovich,
Editor-in-Chief



Don Sloan, Managing Editor

Editors Construct Winning SHORTHORN

Under the guidance of two-year veteran editor Donna Darovich, the UT Arlington *SHORTHORN* staff produced another prize-winning newspaper. The weekly publication this year captured the Texas Intercollegiate Press Association's "Best Newspaper in State" award.

With a circulation of 8500 copies per week during the long term, the scope of the 1969-70 *SHORTHORN* necessarily varied in coverage, from campus to national events.

The editorial staff continued to meet controversial campus issues head on, sometimes to the chagrin of various student groups. The Student Congress this year proposed the future selection of *SHORTHORN* editors by students rather than by faculty.

Members of the *SHORTHORN* staff hold various other positions in the news media. Gary Newsom was employed on the sports staff of the Arlington Daily News and as *REVEILLE* sports editor. KRLD-TV occupied much of Don Sloan's off-campus time, and Jeff Wolfskill helped to man the press box at Turnpike Stadium.



Donna Woolbright, News Editor



Layne Bradley, Assistant Managing Editor

Staff Nobly Carries



Gary Newsom, Assistant Sports Editor



Ann Fridrich, Organizations Editor



John Dycus, Copy and Amusements Editor

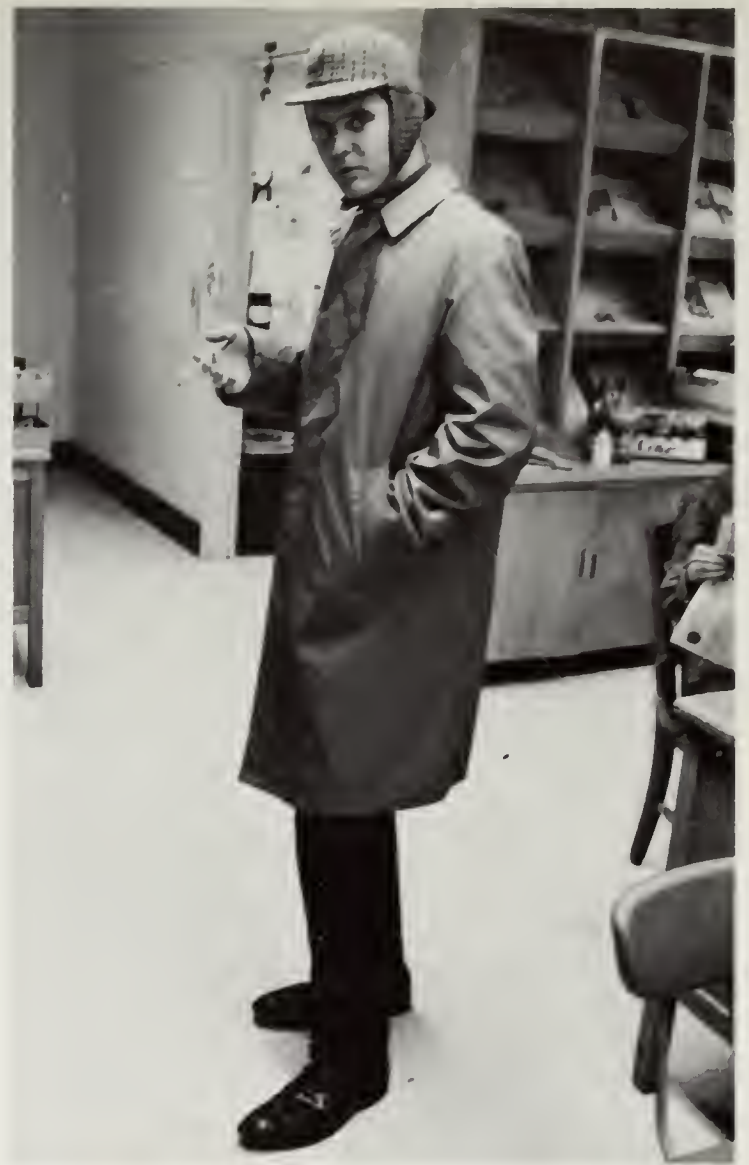

Jeff Wolfskill, Sports Editor

on Tradition



Jim Terry, Business Manager

REVEILLE Celebrates

The 75th anniversary year of a university is a year worthy of painstaking recording and corresponding innovations. These were the challenges the 1970 *REVEILLE* staff strove throughout the year to meet.

The completion of the largest yearbook in the history of the school, featuring a 30-page introduction tracing the school's 75-year history in contrast with the institution of today, was no easy accomplishment for the capable but generally novice staff, working alone under the guidance of Editor Barbara Shields. Copy editor was Sharon Matthews; Mona Blalock and Mary Hand were typists.

From the silk-screen cover to four-color division pages, a new stock of paper and new type styles, a departmentalized faculty section and a new format for the organizations section, and especially the change to a fall-delivery book, 1970 marked a year of change for the UT Arlington *REVEILLE*.



Barbara Shields, Editor-in-Chief



Nancy Sormrude, Personalities Editor

Year With Change



Jeff Barton, Art Editor

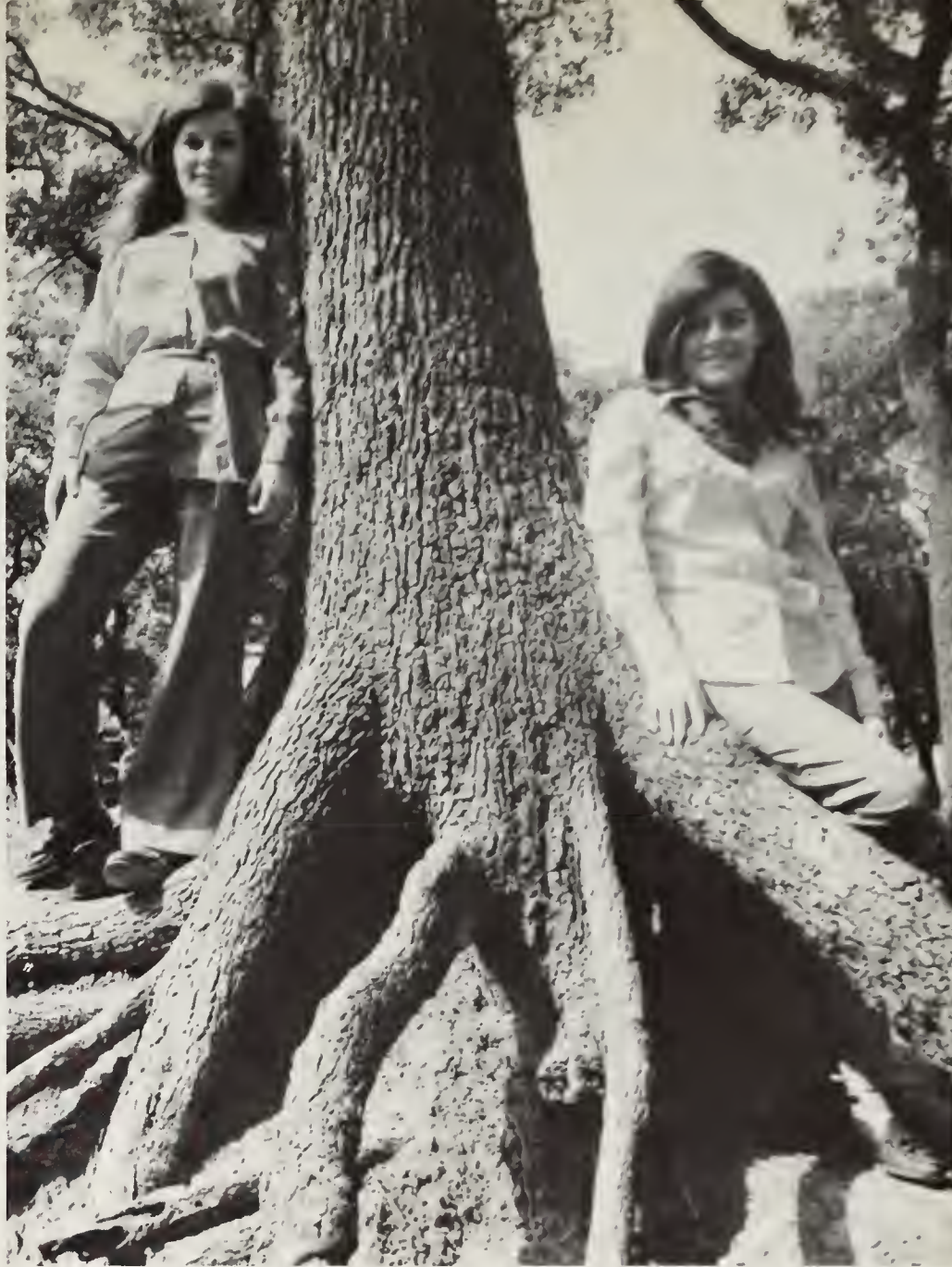

Jan Huff
Activities Editor

Ann Huff
Faculty Editor



Lana Lambert, Organizations Editor

REVIEW Encourages Student Creativity



Bob Severn Cathey Robertson
REVIEW Editors

The campus literary magazine, the *ARLINGTON REVIEW*, publishes the work of talented UT Arlington students while at the same time awarding over \$400 each semester for winning entries. Judging is in seven categories, including cover design, foreign language and photography. Sponsoring editors Cathey Robertson and Bob Severn were Dr. Cothburn O'Neal and Alberta Harrington, both of the English department.

Staff photographers, contributing much to the coverage and creativity of all publications, were Jim Black (also feature editor of the *SHORTHORN*) and Gary Cochran.

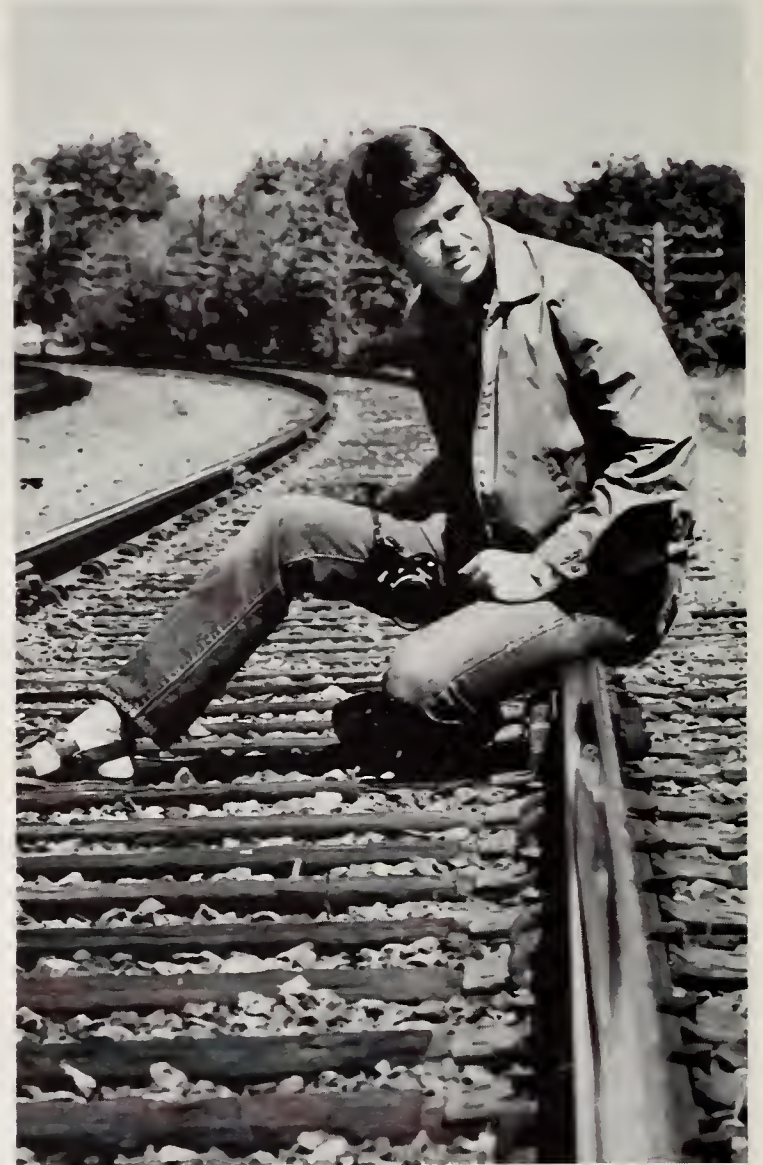

Jim Black, Photographer



Gary Cochran, Photographer



AN NTAC FOOTBALL GAME

ATHLETICS

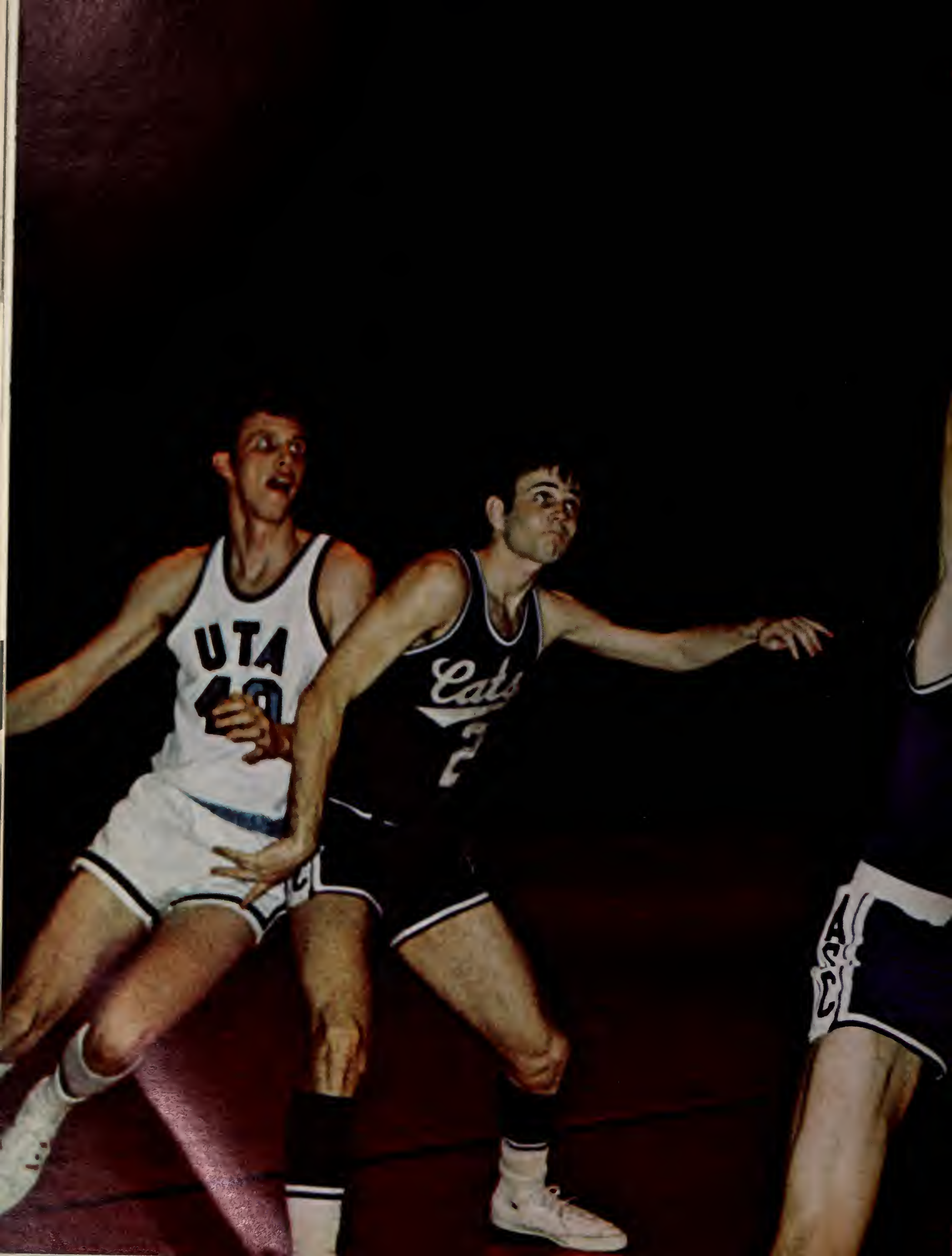





CARLISLE FOOTBALL TEAM

FOOTBALL

Sporadic Rebs Compile

5-5 Gridiron Record



1969 co-captains for Coach Burley Bearden were Dick Hill and Jim Stoehr.

A tough schedule and inconsistent play combined in 1969 to deny UT Arlington its third Southland Conference championship in four years. Instead, the Rebels had to settle for a third place tie with Abilene Christian College and Trinity University.

UTA won only once at home in 1969, ruining a 14-1 home mark set during head coach Burley Bearden's tenure as Rebel mentor. UTA's overall 5-5 mark was its worst record in five years.

Among the few bright points of the Rebel team in 1969 was a strong defense and the individual play of men like pro draft picks Skip Butler, Danny Griffin, Troy Patridge, Dick Hill and Ronnie Callaway.



Rugged defensive play characterized the 1969 Rebel team whose unpredictable offense was either great or poor on any two different nights.



Four NE Louisiana players find Reb tailback Marc Griffin a tough customer. Griffin scored once in the contest on a 59-yard pass play.

Third-Period Show Gives Rebels 17-3 Win

STATISTICS		UTA	NELa.
14	First Downs	17	
190	Yards Rushing	167	
110	Yards Passing	119	
5-21-3	Passes	11-2-22	
7-42-1	Punts	9-39-5	
3	Fumbles Lost	3	
8-90	Yards Penalized	5-55	

The Rebels opened the season in Monroe, Louisiana with a sluggish 17-3 victory over Northeast Louisiana State, all of the Rebel points coming in a five-minute portion of the third quarter.

NLS had taken the initial lead on a 32-yard first-quarter field goal.

Skipper Butler, the prolific UTA field goal kicker, booted a pair of conversions and a 20-yard field goal, while senior fullback Danny Griffin rushed for 98 yards on 16 carries. Marc Griffin had 44 yards on 13 tries.

Defensively, linebacker Milton Davis sparked a rugged Rebel defense with 14 tackles, two fumbles recoveries and an intercepted pass.

Fred Bolton and Chris Ortman were credited with 11 and 10 tackles, respectively, to aid the defensive showing.



Quarterback Ronnie Faulkner releases the ball on a first down pass attempt.



Skipper Butler, UTA's All-American place kicker, gets set to boot one against New Mexico St. NMS blocked one Butler try.

STATISTICS		
UTA		NMSU
14	First Downs	11
62	Yards Rushing	171
126	Yards Passing	75
9-27-3	Passes	5-17-2
6-42.7	Punts	8-42.0
3	Fumbles Lost	1
68	Yards Penalized	83

New Mexico St. Bumps Rebels; Miscues Are Contributing Factor



Halfback Robert Evans embraces an Aggie receiver, ending a short pass play.

The Rebels made their home debut a disappointing one, dropping a 16-17 decision to New Mexico State before a capacity throng.

Home had little to cheer about as Saturday night's heroes lost three fumbles, had three passes intercepted and let the furious Aggie rush block a Skipper Butler field goal attempt.

Ronnie Lucas put the Rebs on the board late in the third quarter hauling 35 yards with a TD strike from Ronnie Faulkner. However, an Aggie interception at the UTA eight, which was carried over for a touchdown, sealed the win for New Mexico State.



A quiet sideline indicates that all is not well on the field. This occurred often at home in 1969 where the Rebs lost four of five encounters.

Rebels Bury East Texas With Strong Offense Show

STATISTICS			
ET			UTA
19	First Downs		27
170	Yards Rushing		97
256	Yards Passing		392
Passes			
11 of 21	Completed		23 of 39
1	Passes Intercepted by		2
Punts,			
4 for 38.5	No., Avg.		3 for 31
0	Fumbles Lost		0
94	Yards Penalized		54

The Rebels made a strong comeback against East Texas State, scoring two touchdowns in the fourth quarter to erase a four-point deficit and earn a 38-28 win at the Commerce field.

Quarterback Ronnie Faulkner set two records in completing 23 of 38 passes for 392 yards. The Rebs also set a school mark by netting 27 first downs.

Marc Griffin scored the two last period TD's but it was Chris Ortman's intercepted pass with just four minutes left which provided UTA with its winning margin.

The theft gave Arlington the ball at the Lion 28, and in seven plays the Rebels had crossed the goal line for their final points.

Dick Hill, the fine Rebel tight end, was lost for most of the season as the result of a broken collar bone sustained in the contest.



Reb end Dick Hill braces for a collision with an East Texas St. defensive back.



Six white-shirted Rebels pursue a McNeese back toward an inevitable conclusion. The Cowboys' wishbone T rolled up 240 yards rushing.

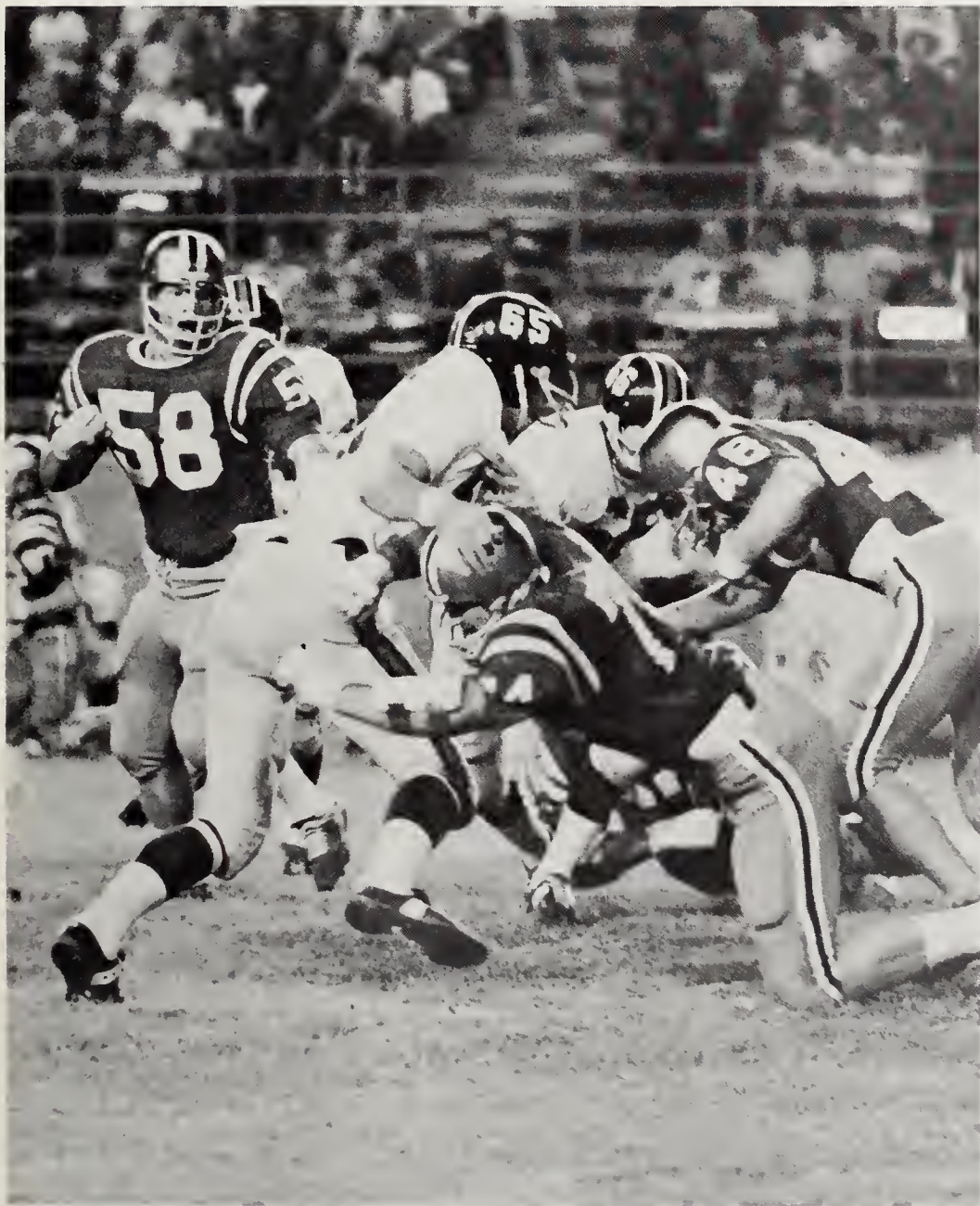

Milton Davis (65) and Jimmy Stoehr (66) plug a temporary gap in the line.

Butler's Boots Boost Rebels to 13-7 Win

UT Arlington remained unbeaten on the road by defeating the McNeese State Cowboys 13-7 on the strength of two field goals by Skipper Butler, the 36th and 37th of his career, breaking the NCAA record.

Ronnie Faulkner had a strong showing as quarterback, hitting 17 of 35 passes and watching nine passes dropped by his receivers. Arthur Hobbs snagged three of the aerials to lead Reb receivers.

UTA scored first on Butler's first boot, then lost the lead when the Cowboys scored on an 18-yard run.

In the second period, the Rebs took the lead for keeps when Mike Buchanan caught a two-yard TD pass.

STATISTICS	
UTA	McNEESE
13	First Downs
94	Yards Rushing
179	Yards Passing
Passes	
17 of 35	Completed
2	Passes Intercepted by
1	Fumbles Lost
Punts,	
8 for 44	No., Av.
45	Yards Penalized



UTA defensive backs Mickey Eddleman and Robert Evans join forces to stop a San Diego State receiver for only a modest gain.



Evans and linebacker Gary Gough put the skids to another Aztec receiver.

San Diego State Accepts 27-10 Win From Rebels

STATISTICS	
UTA	SAN DIEGO ST.
15 First Downs	22
104 Yards Passing	267
Passes	
10 of 29 Completed	16 of 34
6 Passes Intercepted by	5
2 Fumbles Lost	1
Punts	
5 for 40.8...No., Avg. ...	5 for 34.6
21 Yards Penalized	72

San Diego State, the nation's leading defensive team, came to town next to blot the Rebel record with the inevitable home defeat.

The game was wide-open as UTA registered five interceptions and a fumble recovery; San Diego St. managed to outdo that performance with six thefts and two fumble recoveries.

However, the Aztecs were able to convert their loot into 27 points while UTA managed just ten before 9500 disappointed home fans.

Balanced UTA Attack Crushes Trinity 34-7

STATISTICS		UTA	TRINITY
19	First Downs	14	14
207	Yards Rushing	14	14
234	Yards Passing	94	94
Passes			
10 of 24	Completed	16 of 34	16 of 34
6	Passes Intercepted by	0	0
0	Fumbles Lost	1	1
Punts			
7 for 34	No., Avg.	7 for 38	7 for 38
86	Yards Penalized	92	92

The Rebs opened Southland Conference play with a 34-7 trouncing of Trinity University at San Antonio.

An awesome UT Arlington offense racked up 207 yards rushing and another 234 yards by air while the defense was holding the hapless Tigers to a measly 108 yards total offense on the field.

UTA scored first on a 30-yard Skipper Butler field goal, followed by a 25-yard touchdown pass from Ronnie Faulkner to Mike Buchanan, a 25-yard field goal, and a one-yard plunge by Marc Griffin as the Rebs took a 20-0 lead by intermission.

In the third quarter, Tim Christy tallied on a 25-yard scamper and Robert Hill dived over from a yard out to make the score 34-0.

Trinity managed one score in the final period after Coach Bearden had replaced his starters with reserves.



A swarm of blue and grey Rebels converges on an opposing team quarterback.



The condition of the game is mirrored by the concerned expression on the face of UT Arlington line coach Charlie Lyle.



Robert Evans readies a shoulder to put to a West Texas State ball carrier.

Home Jinx Remains, Buffs Take 41-7 Win

West Texas State blasted the Rebs 41-7 to keep UT Arlington's winless home record intact. The Buffs controlled almost every phase of the game, rolling up 340 yards total offense, while recovering a fumble and stealing five UTA passes.

The Rebels were able to score only when a meager 2:08 remained on the scoreboard clock, Mike Buchanan getting the six points on a six-yard sweep of left end.

STATISTICS		W	T
UTA			
19	First Downs	18	
140	Yards Rushing	235	
132	Yards Passing	105	
12-32	Passes	7-11	
2	Passes Intercepted by	5	
1	Fumbles Lost	0	
6-36.6	Punts and Avg.	5-37.2	



Poised for action, Rebel defense awaits the next play by West Texas State. Six turnovers contributed to the fourth straight Rebel home loss.



Dropped passes prove to be a constant source of frustration for UTA quarterbacks in 1969; nine fell in one contest.



Three ACC defenders grab Mike Buchanan as another Wildcat moves in.

Rebs Cold in Stretch As Cats Come Back

Abilene Christian College visited the Rebs with a touted passing game and left the Rebels convinced of its actuality, pinning a 28-24 loss on UTA before a capacity Homecoming crowd.

ACC's Jim Lindsey picked the UTA defense apart for 308 yards, connecting on 24 of 45 passes for the Wildcats.

The Rebs intercepted four tries but were unable to halt the Wildcat attack when it counted as UTA dropped its fourth straight home defeat, since the 1968 season.

Mickey Eddleman turned in a stellar performance for the Rebs, stealing three ACC aerials and falling on a fumble.

STATISTICS			
UTA			ACC
15	First Downs	25
55	Yards Rushing	103
160	Yards Passing	308
Passes			
11 of 28	Completed	24 of 46
4	Passes Intercepted by	1
2	Fumbles Lost	2
Punts			
6 for 46	No., Avg.	4 for 36.2
90	Yards Penalized	50



Safety Mickey Eddleman rushes in to aid teammate Ronnie Callaway in halting an Indian drive. ASU won the SLC title with last-quarter rally.

Sun Sets on Rebels; Indians Secure Title

The Rebels traveled to Jonesboro to meet the Arkansas State Indians with the conference title as the victor's prize. But the Rebels were not up to the task and fell 13-3 to the warring Indians.

For the game, ASU stole six passes, had a fumble recovery and racked up 21 first downs as compared to UTA's 13. Once again UTA scored first and then lost out to an enemy rally in the waning minutes.

Butler's 42-yard field goal in the third period had given the Rebs the lead prior to ASU's comeback.

STATISTICS		
UTA		ASU
13	First Downs	21
98	Yards Rushing	199
163	Yards Passing	62
Passes		
11 of 35	Completed	5 of 18
1	Passes Intercepted by	6
0	Fumbles Lost	1
Punts,		
6 for 32.8	No., Avg.	8 for 37.0
75	Yards Penalized	35



A stingy Indian defense awaits Reb back Tim Christy as he attempts a sweep.



First-half hero Dave Taylor remains calm amid a strong pass rush.



Billy Wray scoots past an off-balance Lamar Tech linebacker.

Cardinals Annihilated By Rejuvenated Reb Offense

STATISTICS		
UTA		LT
26	First Downs	21
225	Yards Rushing	97
196	Yards Passing	164
15-31	Passes	14-34
5	Passes Intercepted by	0
0	Fumbles Lost	1
5-33.4	Punts	5-42.0
16-148	Yards Penalized	4-40



The scoreboard tells the story of the game. UTA ends the season on a winning note with players breaking several records in the process.

Everyone knew the drought had to end sometime and, unfortunately for Lamar Tech, they happened to be on hand when Reb cloudbursts hit. UT Arlington set a new school scoring mark in blasting the Cards to the tune of 53-16.

Sophomore quarterback Dave Taylor ignited a first-half surge which netted UTA a 30-0 halftime lead. Taylor totaled 177 yards offensively in those initial periods and threw three TD passes.

Running back Danny Griffin set a school record by scoring four times in the game on three passes from Taylor and a one-yard dive.

The UTA secondary intercepted five passes and finished the season with a Rebel record of 32 thefts for the year. The record also exceeded the conference standard.

Butler Heralds Post Season Honor Group

Five UT Arlington football players were awarded the bulk of the post-season grid honors, headed by Skipper Butler who was named first-team all-conference offensively and defensively. He was also chosen to the Sporting News All-America team.

Mickey Eddleman received first team all-conference selection as a defensive back. He was given honorable mention to the Associated Press All-America team.

Danny Griffin and Troy Patridge were chosen first team all-conference at fullback and defensive end, respectively.

Only one UTA junior, tackle Don Morrison, received honors on the all-conference list, selected to the first offensive team.



Mickey Eddleman

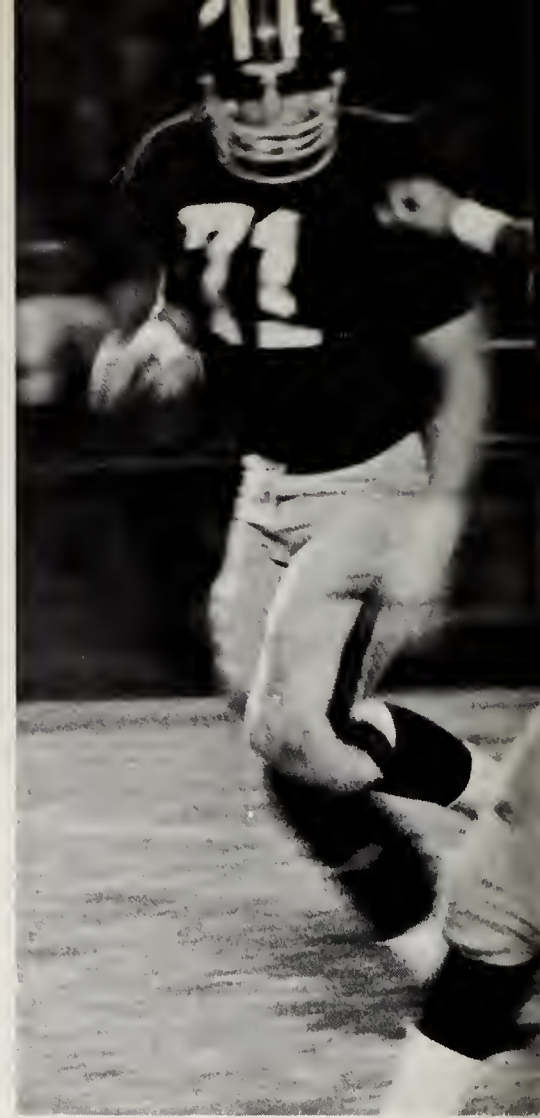

Don Morrison



Skipper Butler



Danny Griffin



Troy Patridge



GIRLS' BASKETBALL TEAM, 1921

BASKETBALL

Rebel Gunners Share Second Place in SLC

In 1969 the Rebel basketball team began producing results for Coach Barry Dowd's program of intense recruiting and a difficult game schedule.

The Rebels played an exciting brand of ball which, in easier years, would have produced a winner. But in 1969, the likes of Bradley, Houston, Kansas State and other strong teams on the schedule resulted in an 8-16 mark for the season.

Two men who sparked the flashy offense which averaged 83.6 points per game were Sherman Evans and David Payne.

Evans, an All-American Junior College transfer from St. Gregory (Okla.) JC was named to the All-Southland Conference first team and Payne was honored with second team selection.

The Rebels were 4-4 in conference play . . . a good enough record to give them claim to a piece of second place.

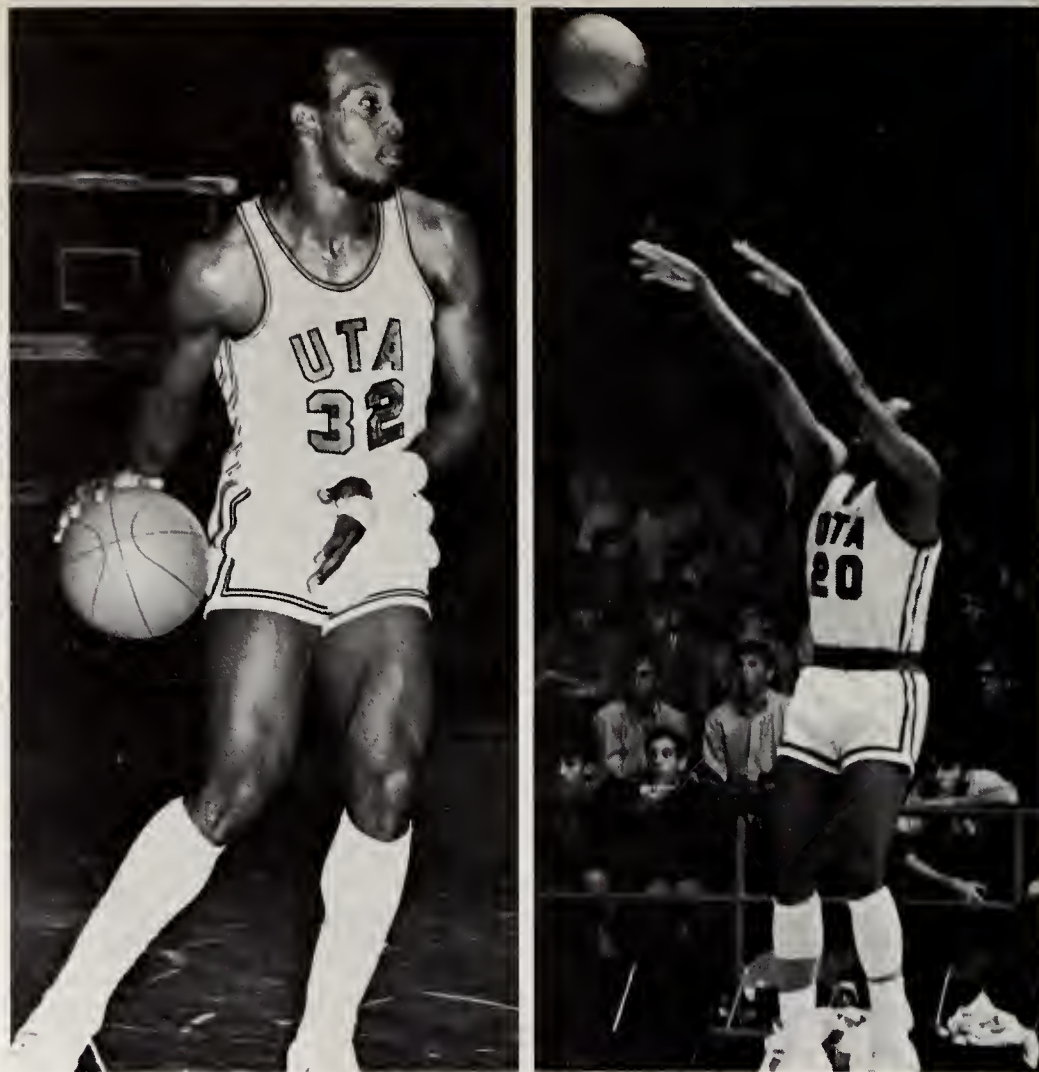

Sherman Evans (left) and David Payne (right) are UTA's all-SLC team members.



Coach Barry Dowd delivers a pre-game strategy talk to his men. Stiff competition made his job difficult during the 1970 season.



Post man Dave Evans, a transfer from Murray State (Oklahoma) Junior College, reaches for a handle with which to control an elusive ball.



Sherman Evans paces a Lamar Tech guard on a steady drive toward the goal.

Tech Sweeps Series Despite Rebel Rallies

The UT Arlington Rebels opened Southland Conference play at home, meeting perennial power Lamar Tech. In the early moments of the contest, the Rebels appeared to be out of luck, with the Cardinals leading by as many as 17 points.

But a spirited come-back attempt brought UTA to within striking distance as the game entered the last part of the second half.

However, the Rebs resorted to desperation shots which the Cards rebounded and converted into a safe margin; Lamar Tech won the contest 81-74.

David Payne led UTA scorers with a 19-point production followed by Sherman Evans with 18 points and 15 rebounds.

When the Rebs went to Beaumont to meet the Cardinals in the return match, UTA apparently had not improved as they lost the 90-69 decision.

Payne and Evans once again led the attack; Bob Peek turned in a strong game also.



Breaking by the defender, Herman Jones maneuvers for a shot at the goal.

Rebels Lose Here; Defeat Tigers There

Trinity University, ranked sixth in the small college polls, came to town next and dropped UT Arlington 92-86 despite a last-half surge which gained the home team a temporary tie at one point.

Herman Jones sank 29 points, his season high, and Sherman Evans netted 21 in his effort for the losing cause.

At San Antonio it was a different story, with the Rebels coming back to earn a 89-82 win over the Tigers. David Wollenman led all scorers with 24 points.

Trinity led at the half, but the Rebs knotted it several times in the last period before taking the lead for keeps with 4:32 left in the see-saw battle.



Ever-hustling Rebel David Payne looks to set up another potential UTA score.

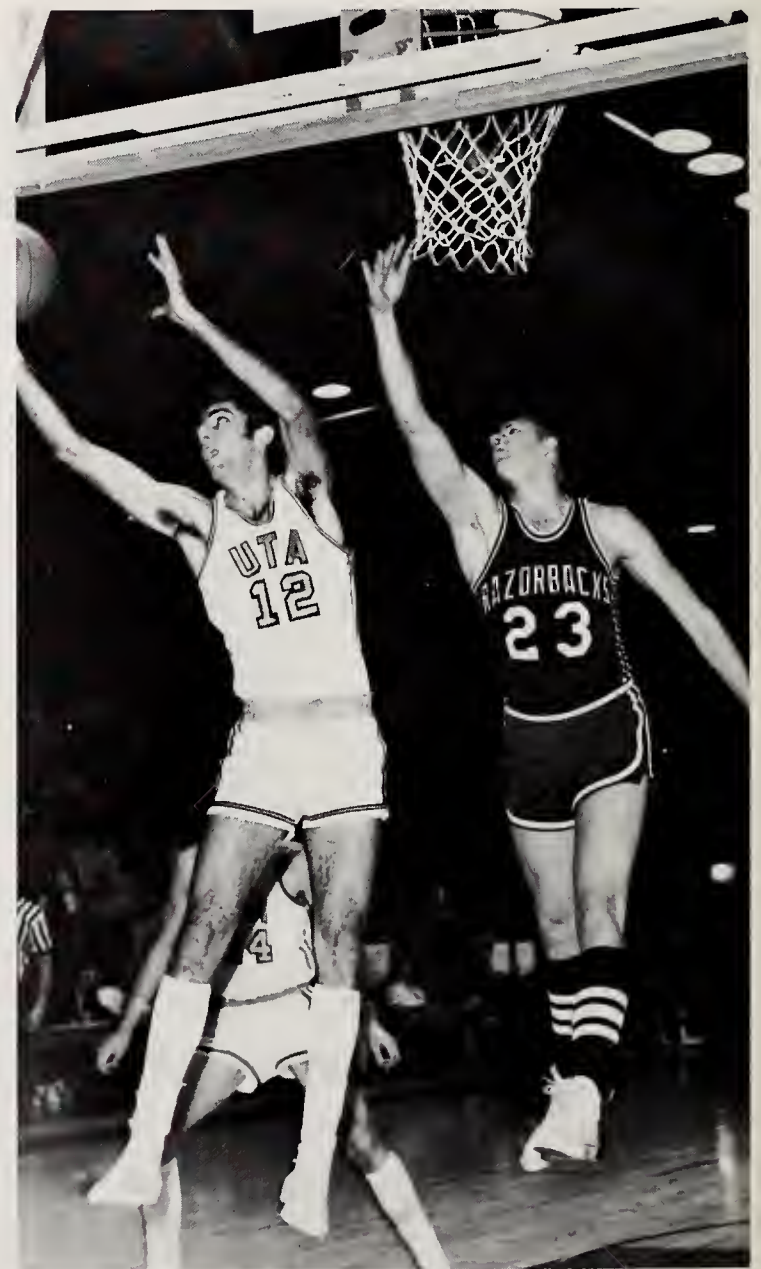

A long reach by Richard Huhn secures a Reb rebound.



A tremendous leap by Sherman Evans, often used this season in jump-ball situations, puts him equal to a taller jumper from Lamar Tech.

Reb Split With ACC Gives Win at Home

UT Arlington won its first Southland Conference victory of the season when Abilene Christian College visited Texas Hall.

The Rebels erupted for a season-high scoring total of 111 points, the Wildcats getting only 92.

Bob Peek hit for 27 points, his best effort of the year. He was followed by David Payne with 22 points.

Sherman Evans pulled down 16 rebounds in the game.

Once again, however, UTA couldn't follow its winning home performance on the road and fell 82-79 at Abilene.

The Rebels could not contain the Wildcats in the waning minutes and watched another close one get away.

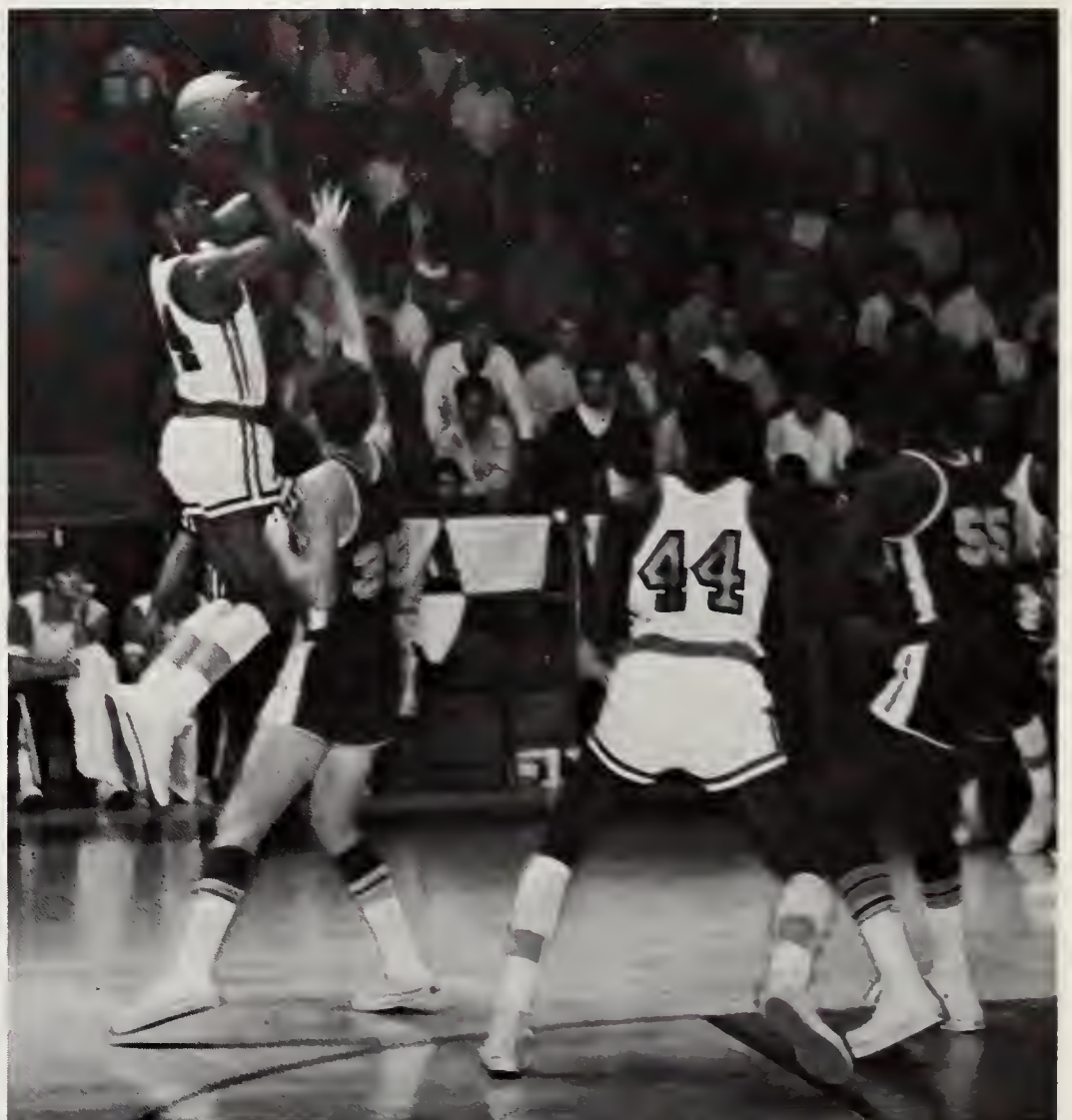

Herman Jones floats in mid-air before canning a Jones-patented jump shot.

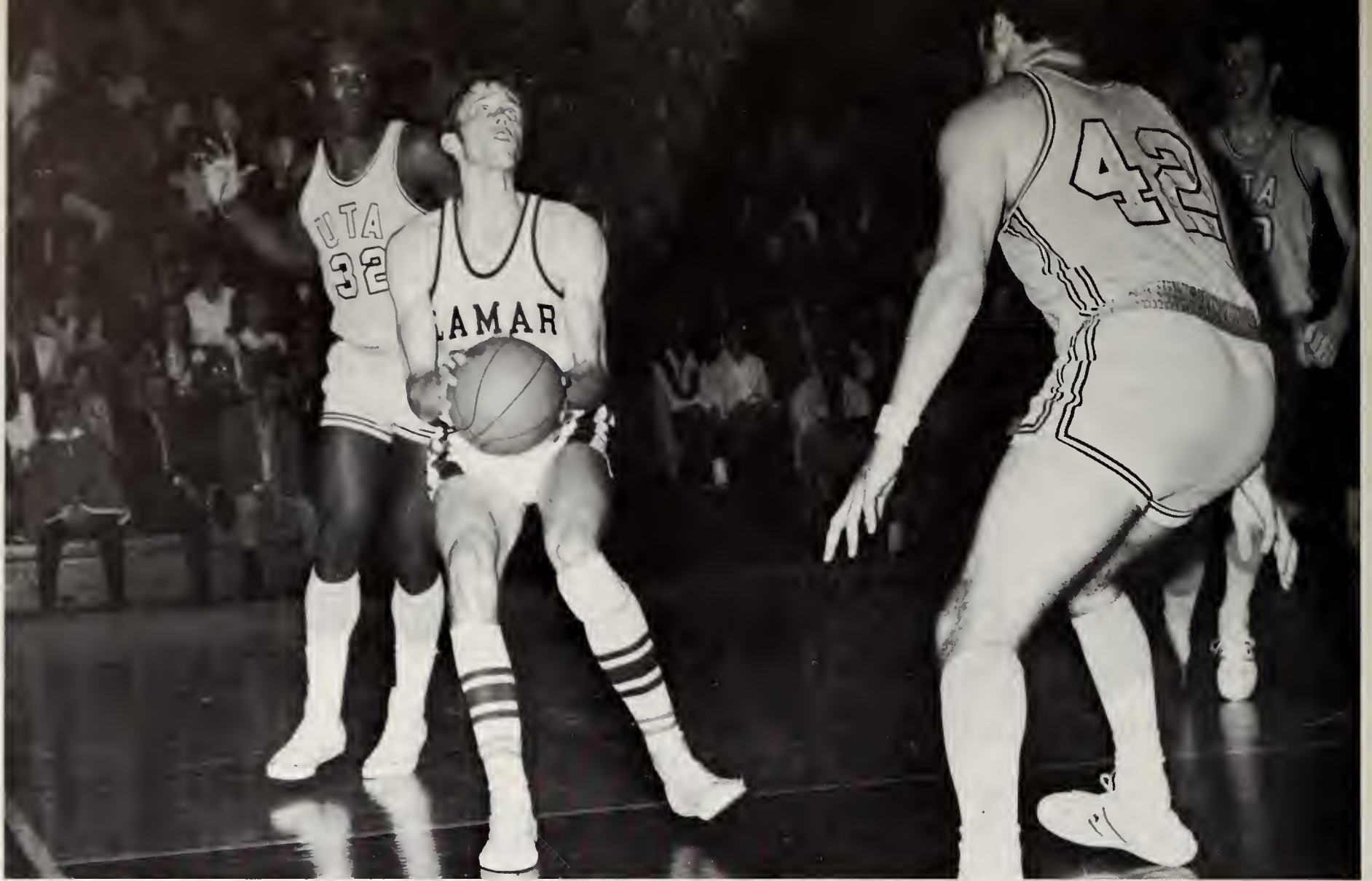

A Lamar Tech player pauses between three UTA men before attempting a field goal; the Cards bested the Rebs twice in conference play.

Indians Fall Twice To Quintet of Rebs

Arkansas State provided the Rebels with a rare sweep of the home and away series, with UT Arlington winning the opener at Jonesboro 71-69 and then taking a 90-85 win at Arlington.

The game at Jonesboro was won by a combination of Sherman Evans' shooting and David Payne's play-making. It was the first time UTA had ever won there.

At Texas Hall, UT Arlington suffered a typical shooting drouth in the first period, during which leading scorer Sherman Evans scored just six points.

However, in the last half Evans warmed up and ended up with 24, leading the Rebels to a 90-85 come back win.

David Wollenman sunk seven of the last 15 Reb points in helping to preserve the victory. David Payne turned in another top effort and finished the night with 19 points.



Bob Peek hauls down a rebound against nationally ranked Houston Cougars.



Soph forward Mark Burden sends a left-handed shot toward the goal.



Sherman Evans' soft touch places a layup on the goal's rim.



The fiery guard from UTA, David Payne, provokes a hesitant player from ACC.

Rebs Win 8, Lose 16

Rebel 1969-70 Season		
Bradley	L	67-107
S. Illinois	L	73- 82
Houston	L	70- 88
SW Missouri	W	85- 71
Baylor	L	79- 98
Arkansas	L	73- 85
Tenn. Tech	L	92- 96
Tex. Wesleyan	W	96- 70
Oklahoma St.	L	53- 61
Kansas St.	L	62- 67
Angelo St.	W	62- 67
Missouri-Rolla	L	64- 67
Lamar Tech	L	74- 81
Trinity U.	L	86- 92
Ab. Christian	W	111- 92
W. Tex. St.	W	88- 84
W. Tex. St.	L	82-104
Arkansas St.	W	71- 69
SW Missouri	L	75- 96
Trinity U.	W	89- 82
Lamar Tech	L	69- 90
Ab. Christian	L	79- 82
Houston	L	84-102
Arkansas St.	W	90- 85



Basketball isn't always played in the air, as forward R. C. Cooper demonstrates in falling for a loose ball; poor ball control lost several games.

Nationally Ranked Houston Beats Rebels Twice



Herman Jones challenges an opponent for a rebound.



Head coach Barry Dowd instructs his men before sending them into the game.

Rebs Post 4-5 Home Mark; Win 4 of 15 Away



All-Conference selection Sherman Evans, whose average was 20.7 points a game, attempts to elude a Lamar Tech player.



About the only ones not concentrating on the eventful game are a few youngsters in the stands who evidently prefer watching the cheerleaders.

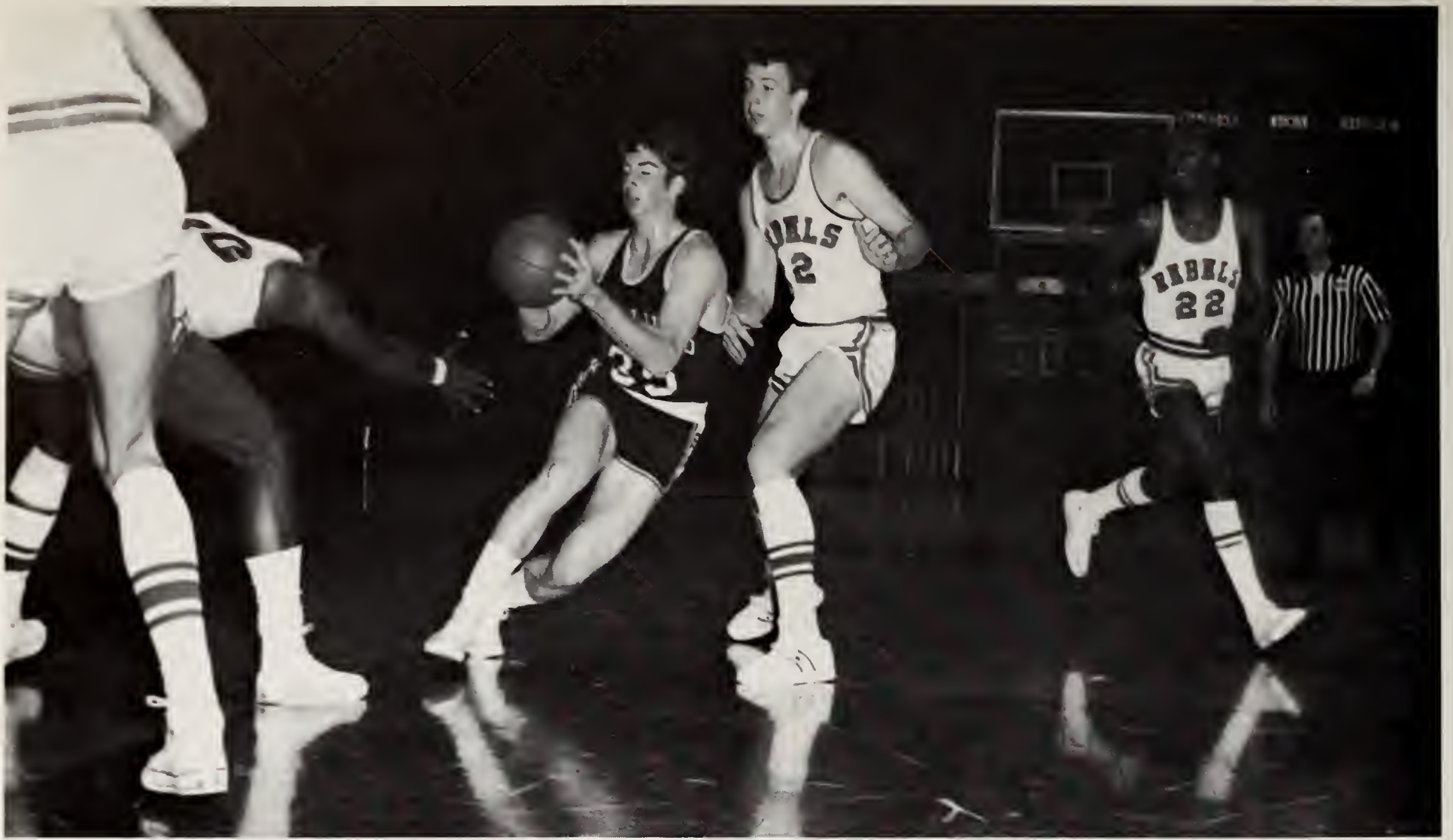

An opponent tries to dodge between frosh defenders Lonnie Jones and Bill Burnett; the Rebel first-year men posted an 11-14 season record.

Freshmen Give Much Promise for Future

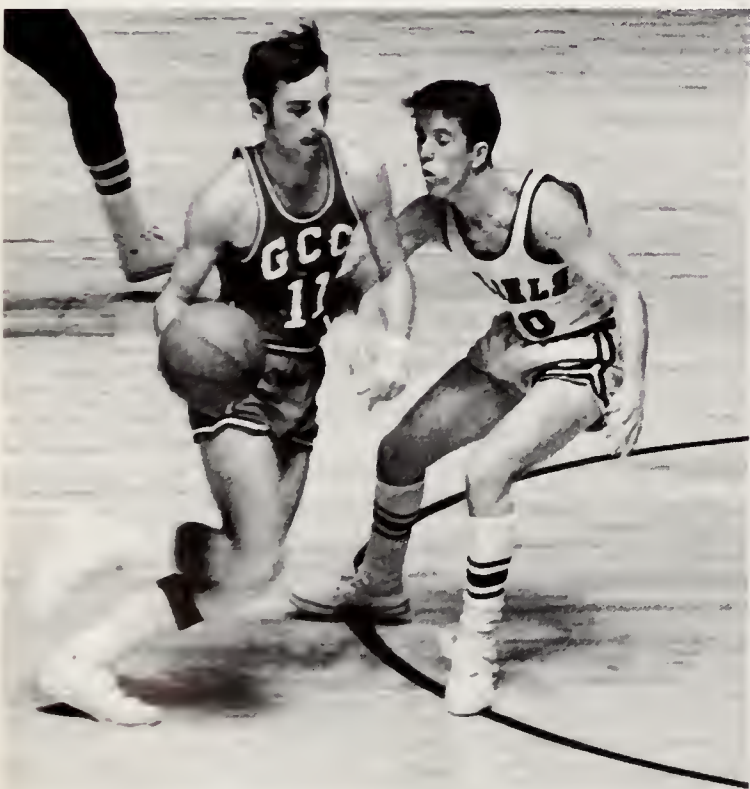

Eyes on the ball, guard John Gilligan marks his man.



Bill Voegtler, who led UTA freshmen in scoring, goes up for a goal attempt.

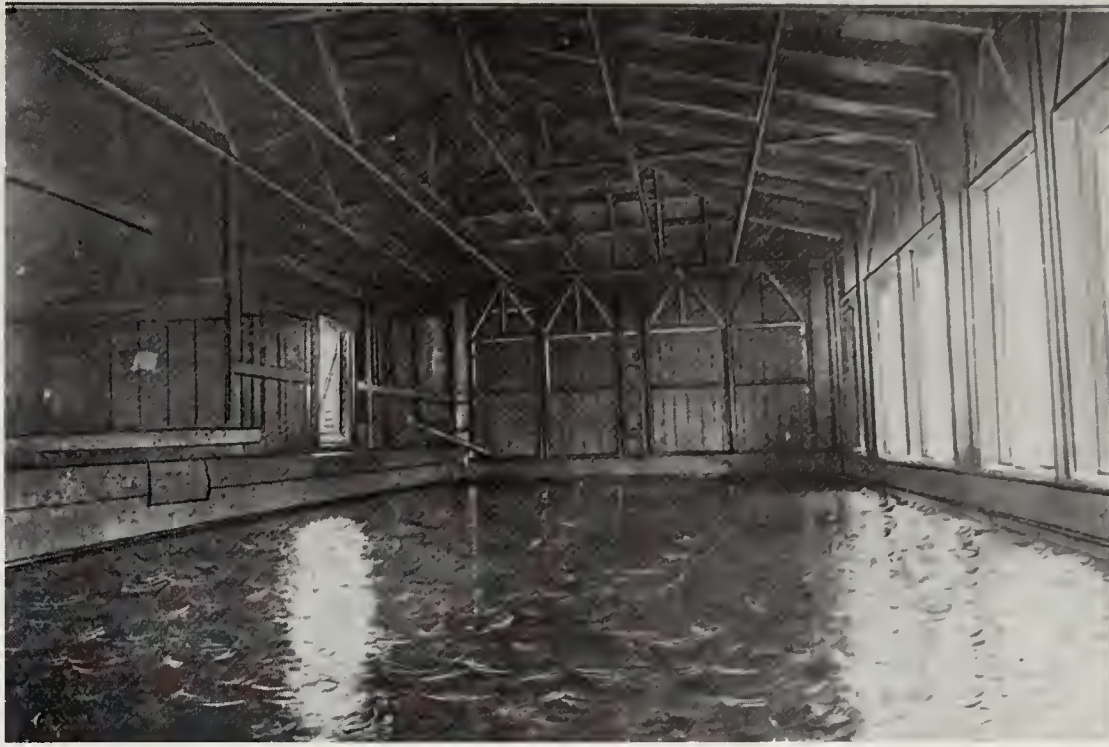

**SWIMMING POOL
ARLINGTON TRAINING SCHOOL**

SWIMMING

Russell Powers Rebs To Fine 11-2-1 Mark

With Olympic Gold Medal winner Doug Russell back after a year's lay-off, UT Arlington posted a record of eleven dual meet wins, two losses and one tie.

The two losses came from perennial Southwest Conference power SMU and defending NCAA champ, Indiana.

Four Rebels were named as All-Americans. Doug Russell, Steve Iverson, Warren Barry, and Randy Tucker received the coveted award this year.

At the end of the school year Coach Don Easterling resigned to accept a position at North Carolina State University. Doug Russell was named as his successor.

Swimming Coach Don Easterling is flanked by Rebel co-captains Doug Russell (left) and Al Pacheco (right).



A Rebel tanker (on the inside) smoothly strokes the water in an aquatic duel, taking the lead by a head.

Rebels Pin Losses On Kansas, Utah Tankers

Dual Meet Results (11-2-1)

John Brown U. (a) W 75-38	Brigham Young (a) T 52-52
Arkansas (a) W 75-38	New Mex. St. (a) W 90-9
Texas A&M (h) W 95-38	Utah (a) W 59-45
Kansas (h) W 68-45	Oklahoma (h) W-75-38
La. State (h) W 64-49	Indiana (h) L 27-86
E. New Mexico (a) W 66-45	SMU (h) L 50-63
New Mex. St. (a) W 91-10	John Brown (h) W 79-34



Coach Easterling, a perfectionist in an exacting sport, grimaces at a mistake.



Freshman Debbie Bennett, an Easterling protege, gracefully performs a dive. Debbie represented UTA in the women's NCAA diving championships.



The underwater camera catches a Rebel swimmer during a workout at the pool.



Olympian Doug Russell does what he does best, the butterfly. The versatile Russell clocked the team's best times in six different events.

Eight Rebels Earn Slots in NCAA Competition



Teammates render boisterous acclaim to a victorious Rebel swimmer, a scene repeated many times during the team's successful season.

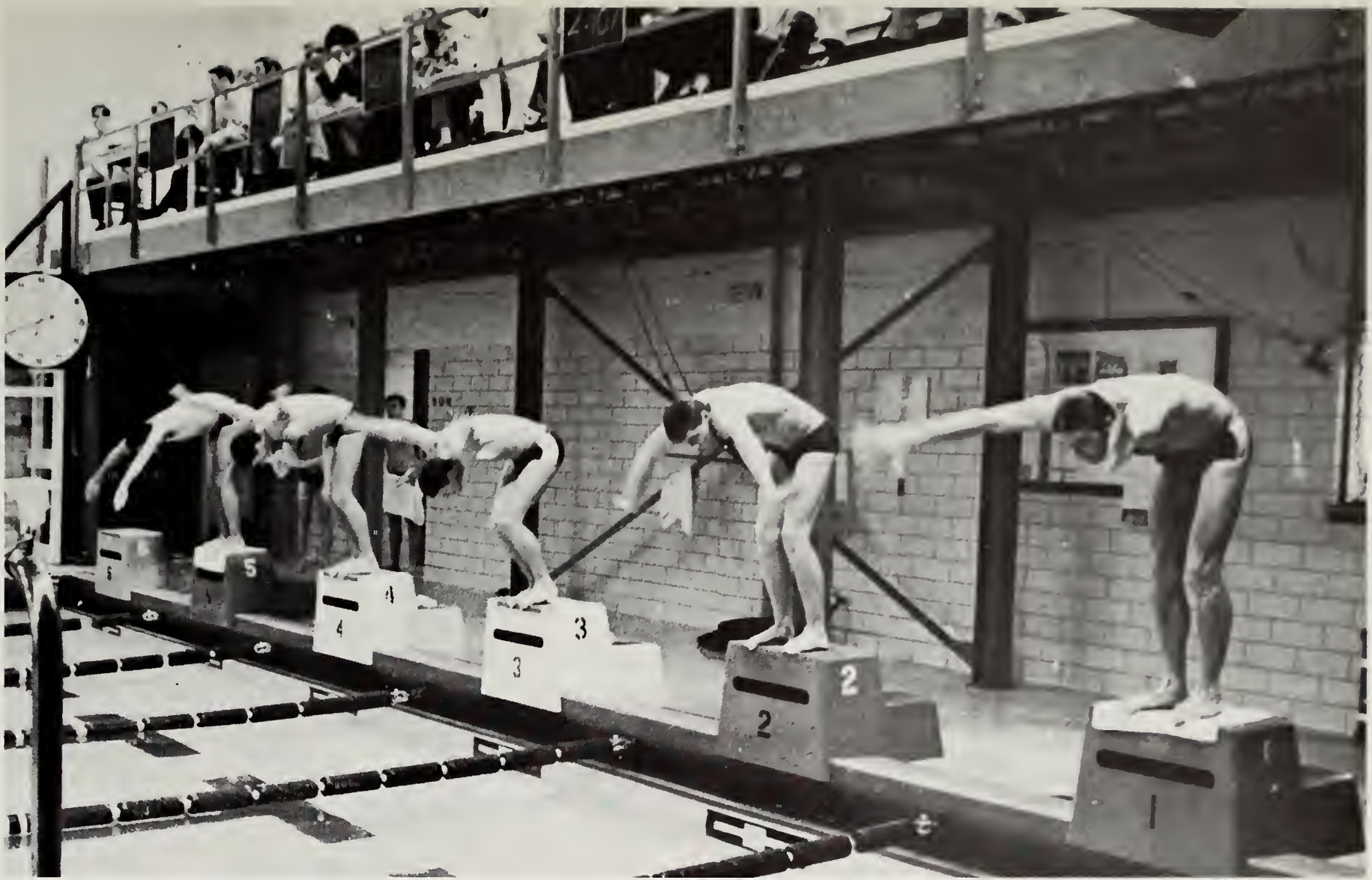

Caught only milliseconds after the gun has sounded, meet swimmers head variously toward the water.



Either leading comfortably or losing badly in a race, a lone butterfly stroker sets his gaze on the finish line.

Rebs Win Hendrix Relays; Sweep 8 of 10 Events



The eight UTA swimmers who qualified for the NCAA swim meet are, clockwise from bottom left: Steve Iverson, Warren Barry, Randy Tucker, Craig Bennedict, Kyle Covington, Liam Ball, Bill Goudeket and Olympic champion Doug Russell.

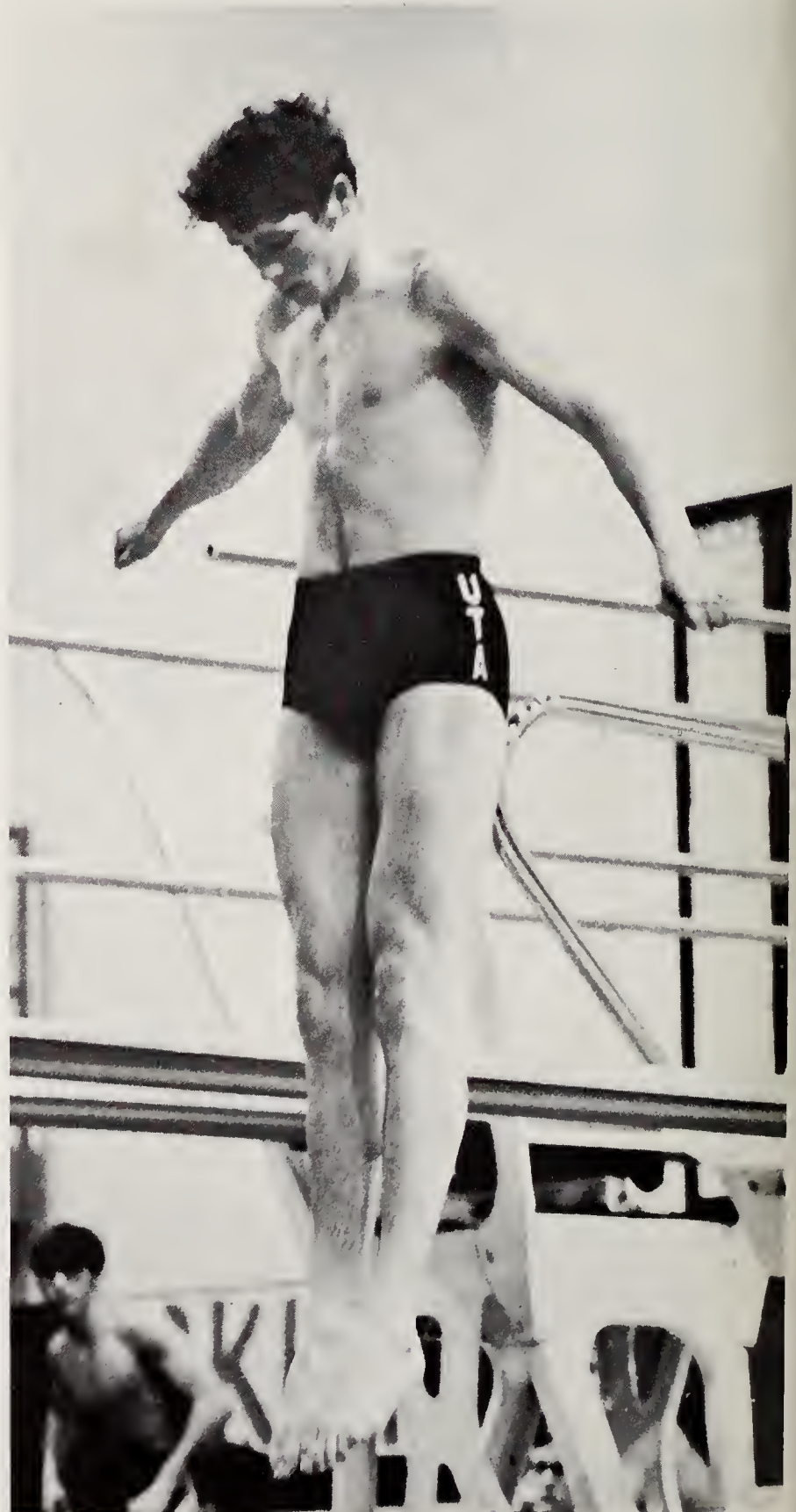

Rebel diver Rick Winters limbers up with a bounce on the diving board in preparation for an important meet.



GRUBBS TENNIS TEAM

MINOR SPORTS

Baseball Team Records Improved 10-18 Mark

Coach Tom Beasley had his hands full in 1970, playing with a relatively inexperienced team in only its second year at UT Arlington, but managed to help it register a 10-18 season mark.

Poor batting coupled with sporadic pitching were the main faults; the team batted at a .217 clip while the pitching staff allowed a total of 220 hits in 28 games.

However, two Rebels were named to the all-Southland Conference team, outfielder Joe Marsa and catcher Gene Merrell.

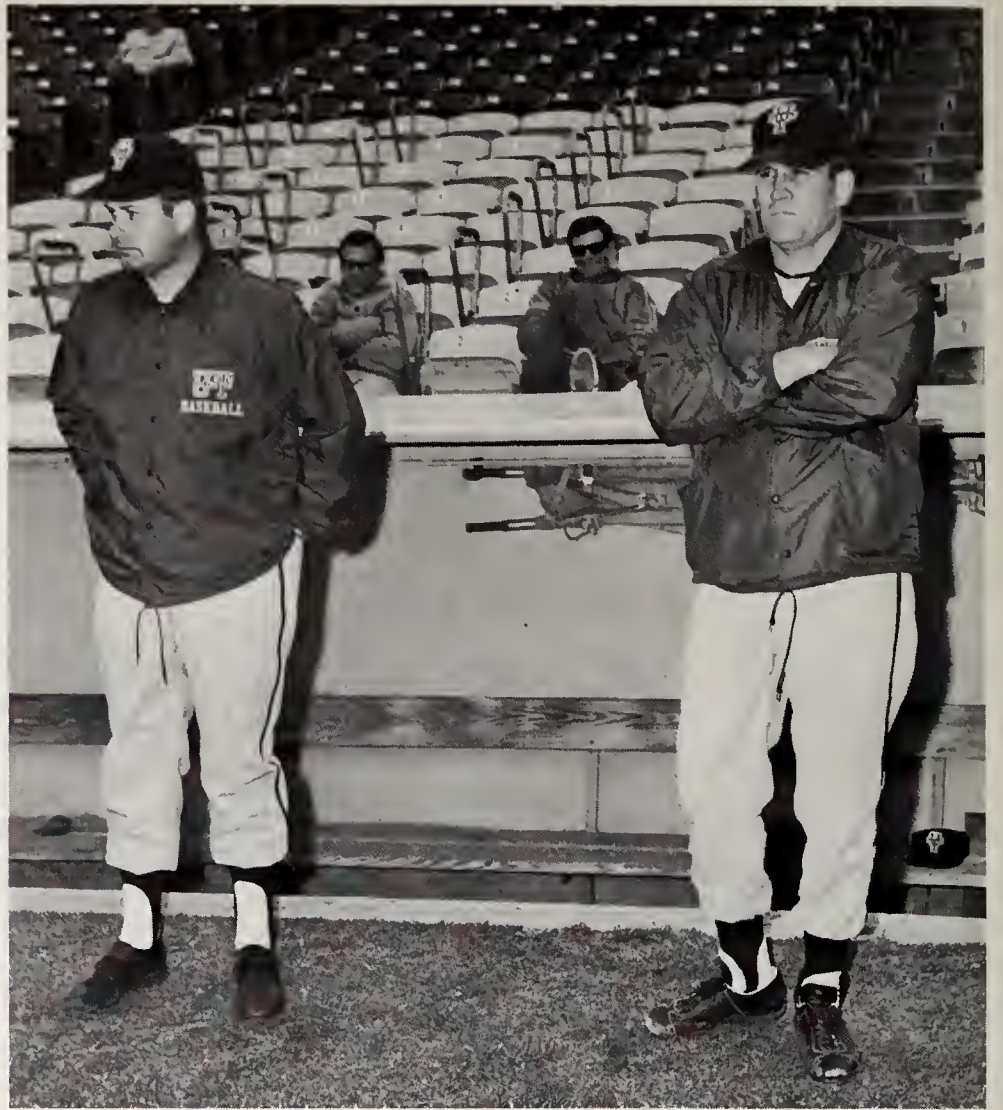

Asst. coach Sam West and team mentor Tom Beasley survey the scene.



All-conference outfielder Joe Massa, the second leading batter on the Rebel squad with a .260 batting average, squares off for a game bunt.



Steve Mitchell connects on an inside pitch in early-season game at Turnpike Stadium.



A Rebel runner hurries to home plate as the catcher reaches for the throw.

Massa, Merrell Earn All-League Plaudits

1970 Rebel Baseball Season

West Texas State	L 0-2	Ab. Christian	L 8-9
West Texas State	L 1-3	TCU	L 2-7
U. of Dallas	W 11-2	SE Oklahoma	L 3-6
SMU	W 8-1	Trinity	L 4-5
SMU	W 6-4	Trinity	L 1-7
Texas Wesleyan	W 5-2	Trinity	W 1-0
SE Oklahoma	L 1-3	Hardin-Simmons	W 6-5
SE Oklahoma	L 1-4	Lamar Tech	W 10-4
Centenary	L 3-5	Lamar Tech	L 4-7
Hardin-Simmons	L 7-8	Lamar Tech	L 0-5
Hardin-Simmons	W 4-3	Arkansas State	L 6-11
TCU	W 8-7	Arkansas State	L 0-1
Ab. Christian	W 12-7	Arkansas State	L 1-3
Ab. Christian	L 8-9		

Rebels Knock Off TCU 8-7

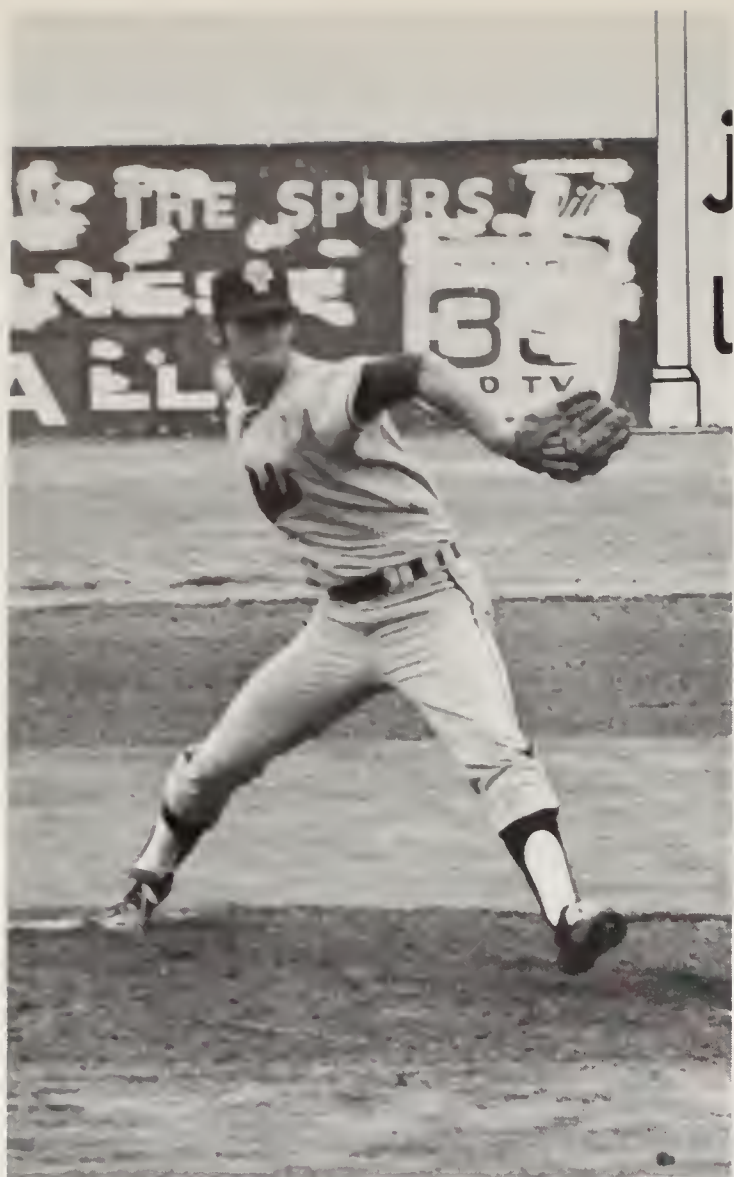

Hurler Jimmy Stewart draws back to deliver a pitch.

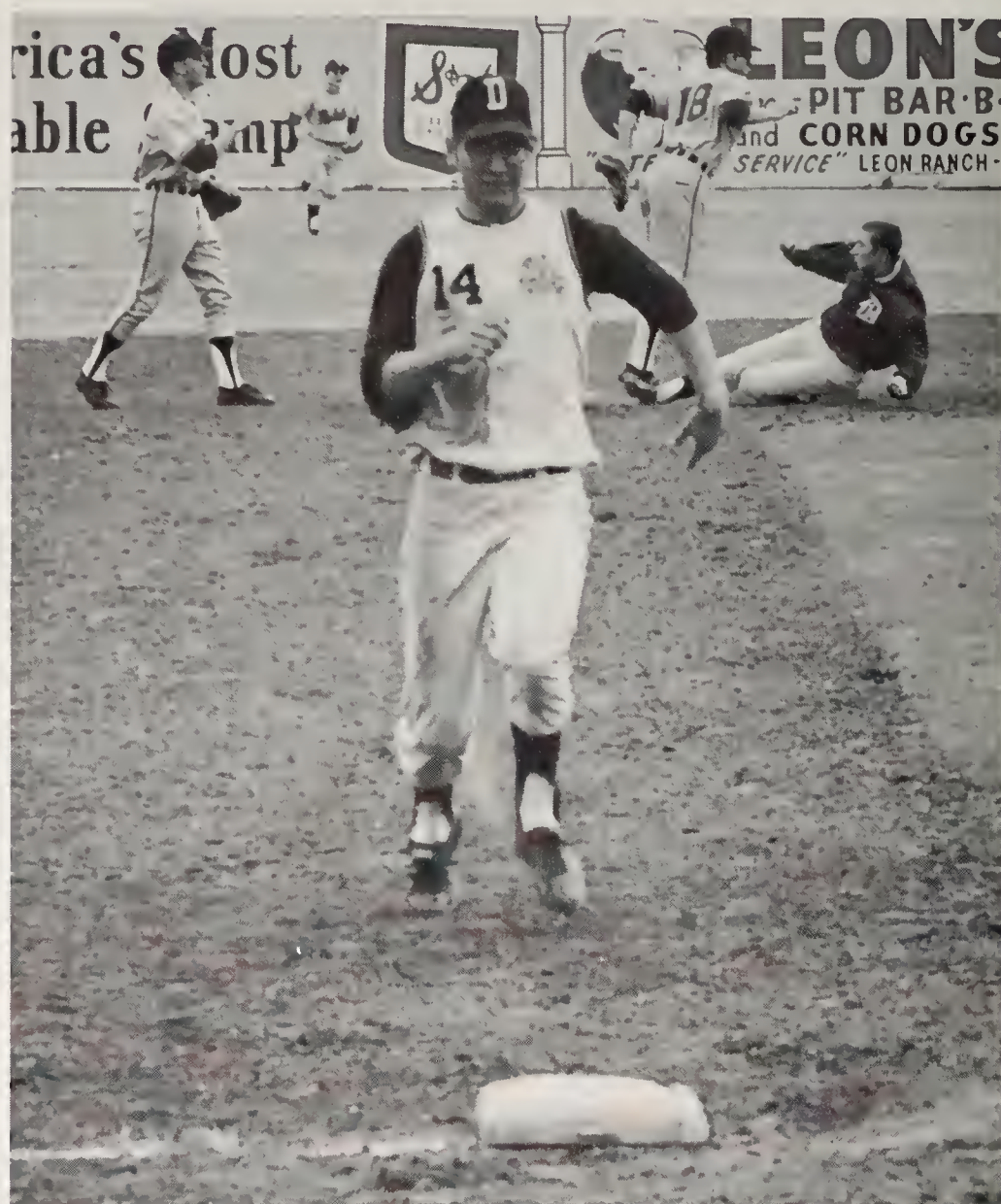

A University of Dallas runner is unaware of the fact that a Reb double play has just ended the inning.



Will he make it? A West Texas runner dives for first base as the ball hovers beside his head; he did reach base.



An opposing pitcher tries a pick-off play on Rebel base runner Joe Massa, whose ten base thefts were tops for UTA; opponents heisted 63 bases.

Rebs Suffer From Poor Hitting Mark



Baseball is a waiting game, learns a Rebel batter awaiting a shoulder-high pitch.



Ronnie Green races to beat an infield toss.

Reb Thinclads Race To Successful Year

Coach Bobby Layne's thinclads registered one of their best seasons in 1970, winning one meet, finishing second in four, third in two and ending in fourth place in the conference meet with an all-time high of 51½ points.

DeeWayne Gray set all-school standards in the triple jump (45-7¾) and the long jump (24-0½), the latter also a Southland Conference record.

Versatile Al Kraft led the team in total points, gaining 84¾ from finishes in the high jump (in which he tied the school record of 6-7) and the javelin throw, setting a school record in that event of 223-6½.

UTA SCHOOL TRACK RECORDS BROKEN IN 1970

Eddie Anderson, 54-1 in shot

Al Kraft, 223-6½ in javelin

DeeWayne Gray, 24-0¼ in long jump

DeeWayne Gray, 45-7¾ in triple jump

UTA SCHOOL TRACK RECORDS TIED IN 1970

Al Kraft, 6-7 in high jump



Reb Coach Bobby Lane poses with track co-captains Al Kraft and Eddie Anderson.



Hurdler Lance Adams successfully defends his conference title in 440 yd. intermediate hurdles.



Typically bad weather blighted the annual Arlington Relays held at the UTA track, creating a muddy scene like this one in which dash man Jimmy Ivy sloshes toward the tape. UTA placed fifth in the meet.

Gray's Leap Sets Southland Conference Long Jump Mark



Weightmen Larry Black, Don Morrison and Eddie Anderson placed consistently.



Leaper DeeWayne Gray set two school marks in 1970.



1970 University of Texas at Arlington golf team: (front row from left) Mark Young, Mike Nadner, Richard Parker and Steve Kimball. (Back row from left) Tommy Williams, Coach Tom Tinker, Garry Wolff, and Steve Hendon. The Rebels registered a 2-4 record in duel matches in 1970.

Rebs No. 2 at SLC

The UT Arlington golf team, led by Garry Wolff's strong play, notched a 2-4 duel meet record and finished second in the Southland Conference meet.

Wolff became the first UT Arlington golfer ever chosen to play in the NCAA tournament.

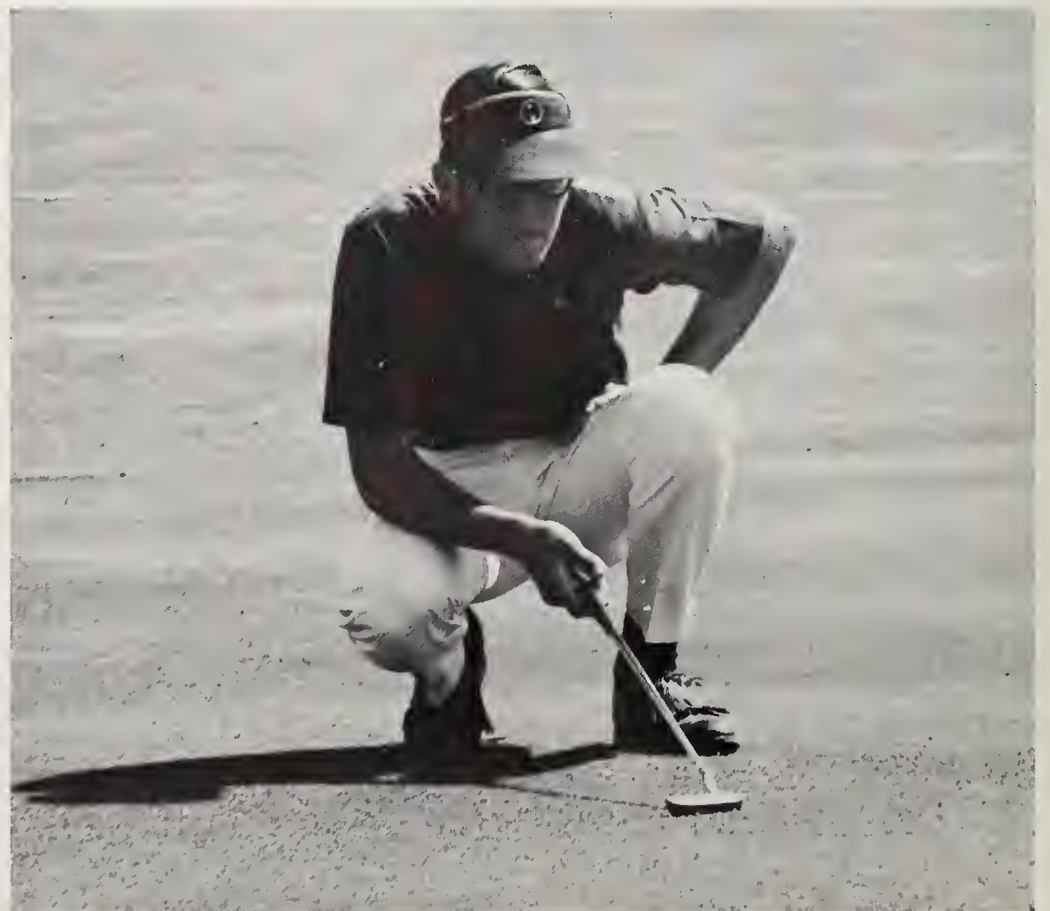

Top Rebel golfer Garry Wolff lines up a putt. He was invited to the NCAA tourney.

Wolff Gets NCAA Invite



Eying the fairway, a Reb golfer concentrates prior to teeing off.

Match Results

Abilene Christian	W 15½-1½
East Texas State	L 4-12
Bemidji (Minn.) State	W 12- 7
SMU	L 6-15
North Texas State	L 3-15
Texas Wesleyan	L 8-10
Texas Wesleyan	L 5-13
East Texas State	L 3-12



Tommy Williams grimaces as a putt strays from its intended pathway.

Tournament Results

- 7th in Southwestern Rec at Fort Worth with 626 team total for 36 holes
- Third in S.F. Austin Invitational at Nacogdoches with 749 total for 45 holes
- Ninth in Abilene Intercollegiate with 1,191 team total for 72 holes
- Second in Southland Conference tournament at Abilene with 1,230 total for 72 holes



1970 University of Texas at Arlington tennis team: (front row from left) David Fee, Craig Williams and Mike Terlesky. (Back row from left) Allen Brock, Robert Trice, Brett Malott, Stan Hemmeline and Coach Bill Roark. Malott was the top seed for the Rebels.

Rebels Win Just One Match in '70 Season

Lacking in outstanding personnel and choked by an almost non-existent budget, the UT Arlington tennis team struggled through a disastrous 1-17-2 dual notch record in 1970, the worst showing in recent years.

Individual statistics weren't much better:

Singles	Won	Lost
Allen Brock	4	13
Brett Malott	5	17
David Fee	4	18
Craig Williams	1	20
Stan Hemmeline	0	3
Mike Terlesky	0	9

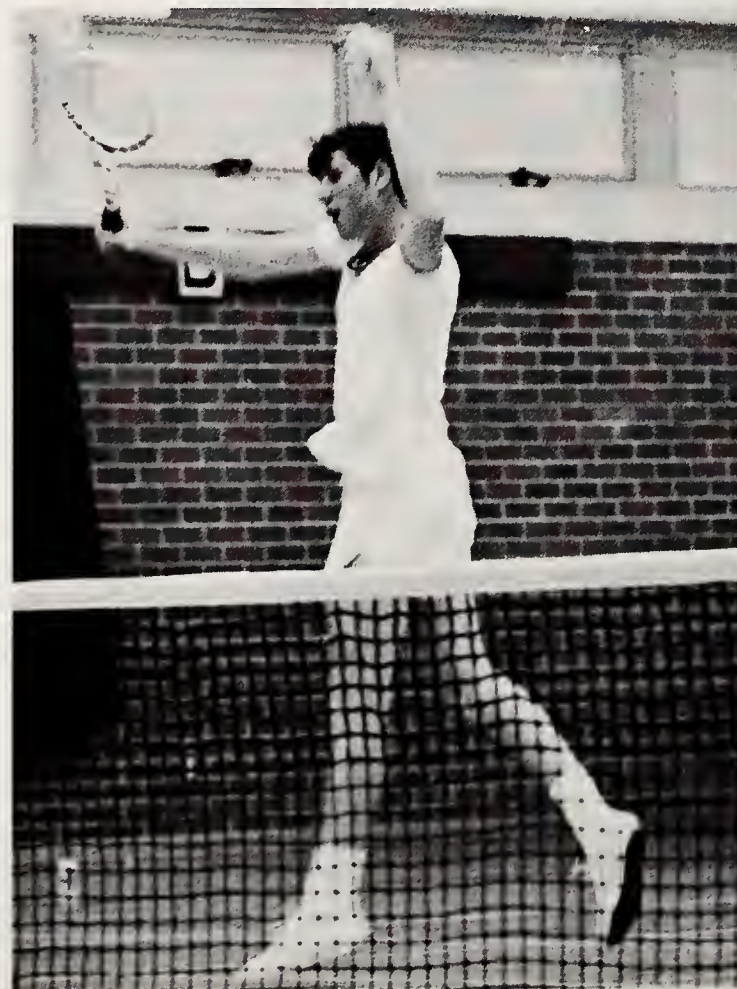

Indoor practice sessions often result from inclement weather.



Harold Darling breaks away with the ball, wing Ron Kent running on his left.

UTA Soccer Players Meet Hard Schedule

Playing for the second year in the Texas Collegiate Soccer League which includes UT Austin, University of Houston, Texas A&M, Trinity, TCU, Texas Tech, Rice, St. Mary's University and Schreiner Institute, the UT Arlington men performed respectably, playing essentially a native-born team against mostly-foreign teams. Rodney Acker captained the team.



Halfback Konrad Darling eyes the ball as it is headed away by a UT Austin forward. Lack of depth and experience handicapped the Reb booters.



CARLISLE FOOTBALL PLAYERS

INTRAMURAL SPORTS

Intramural Program

Attracts Many Players

The Intramural Department, with its free-play program and organized league competition, once again provided an outlet for athletic activity for thousands of students and faculty.

More than 18,000 people availed themselves of the department facilities in 1970, which were offered for use six days a week.

Thirteen men were honored with intramural letters this year. Intramural Athlete of the Year was Fred Bollinger. Also lettering were Alan Lambert, Stanley Poyner, Jim Gunter, James Guay, DeWitt Easterling, Marvin Scott, Rodney Acker, Steve Kirchem, Mike Cole, Gary Eastwood, Mike Thweat and Dennis Doris.



A novice attempts a field-goal in one of the intramural department's individual activities.



Intramural football, one of the most popular if not most spirited sports offered, provokes considerable effort like this from competitors.



Soccer, an intramural sport which was first introduced three years ago, has become a popular annual activity which attracts many young men to try their hand at this first cousin to American football. Some of the action of a game between Kappa Sigma and Delta Upsilon includes a drop-ball (left), a foot race (center) and a tackle (right). This year a marked improvement in the player's skill was evident, indicating that the sport is catching on with many athletes.

Delta Tau Delta Wins Basketball Title



Phi Delta Theta volleyball players anticipate a spike by a member of the opposing team during the championship playoff game.

Football Remains Most Popular Intramural Sport



A pursuing defense confronts a running attempt by another intramural team. Games often feature spirited competition between keyed-up teams.



Quarterback Bill McClinton barely gets the pass away in the face of a strong rush thrown by a towering defender.



A girls' softball game can be hazardous, as this scene suggests.



Rusty Vaden of Phi Delta Theta makes a play during a volleyball game. The Phi Delts won the school championship.

Phi Delts Win Volleyball



A hard pass rush by Kappa Sigma's Ronnie Walton fails to stop Delta Tau Delta's Jimmy Beggs from getting his pass away. The Delts won.



GRUBBS ADMINISTRATION AND FACULTY

**ADMINISTRATION
AND FACULTY**





Regents Guide UT System Through Academic Year

UT Arlington is under the University of Texas System which has one Board of Regents. These men approve and authorize the major policies of the UT universities which include the approval of degrees to be granted by the schools, the buying of land, the authorization of new projects, and the appropriation of money to areas of development.

This year has seen many new programs established by the Regents, the major one being a new calendar for the fall at Arlington. Under the new calendar, classes start in August and run to December, start again in January and run to early May. Many other universities have this "common" calendar, and it is anticipated to be successful here due to the many students who have jobs over the Christmas holiday break.



Harry Ransom, Chancellor

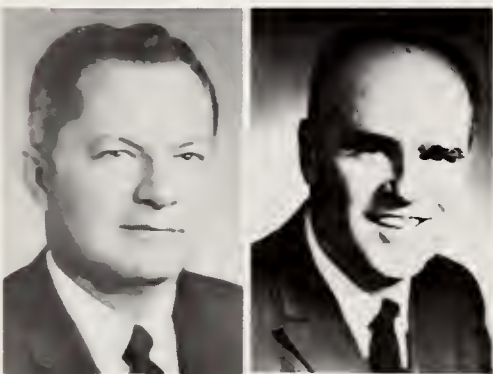

Chairman
Frank C. Erwin, Jr.

Vice-Chairman
Jack D. Josey



W. H. Bauer
Regent

Jenkins Garrett
Regent

Frank N. Ikard
Regent



Joe Kilgore
Regent

John Peace
Regent

Dan C. Williams
Regent

E. T. Ximenea
Regent

Also among the Regents' affairs this year was the authorization to establish a social work teaching laboratory at Arlington called the Arlington Institute. It is a project that is unique in this part of Texas and has stimulated interest in social work and its applications in this area. The Institute is a graduate school which originally opened in 1968, but until this year had no buildings of its own. They received the Ousley Junior High School (renamed Cooper Center) as their classroom and research complex. Dr. Fernando G. Torgerson is the head of the Graduate School of Social Work. He was appointed three years ago, with the job of getting the project started.



Dr. Frank Harrison
President of UT Arlington

Regents Elect Frank Harrison UT Arlington Head

After serving as acting President of UT Arlington for nine months, Dr. Frank Harrison took office as official head of the University on July 1, 1969.

At that time, Dr. Harry Ransom said that Dr. Harrison brings with him a keen understanding of the needs of the area the University serves.

Dr. Harrison also brings terminal degrees in chemistry and neurology and several years experience as Associate Dean of Graduate Studies at UT Arlington with him to the presidency of the school.

In addition, Dr. Harrison has designed and directed a Medical Electron Lab at the University of Tennessee, and has organized one at UT Southwest Medical School.

During his service as Associate Dean, UT Arlington increased from a university of six graduate degrees to one of 16 masters degrees and a doctorate in Engineering.

Directly responsible to Dr. Harrison are the Vice-Presidents, Dean of Student Life, Dean of Student Administration, Director of Athletics, Development Officer, and Director of Information and Publicity.



Dr. Harrison stops to consult with his personal secretary, Mrs. Maxine Deering.



Robert Price
Vice-President for Business Affairs

Affairs Supervised By Vice-Presidents

Directly assisting Dr. Frank Harrison are Dr. W. H. Nedderman, Vice-President for Academic Affairs, and Robert B. Price, Vice-President for Business Affairs.

Dr. Nedderman works with the Dean of each of the respective schools and the University Librarian.

He also supervises the Director of the School of Social Work, the Director of Continuing Education, and the Director of the Institute of Urban Studies.

Mr. Price oversees the Budget and Reports Officer, the Director of Procedure and Internal Audit, the Business Manager, the Director of Personnel, the Director of the Physical Plant, the Director of Student Health Service, the Chief of Traffic and Security, and the Director of Housing and Student Center Facilities.



Dr. Wendell H. Nedderman
Vice-President of Academic Affairs

Publications Officials Keep Public Informed



Richard Yantis
Editor of Official Publications



Ken Roselle
Information Writer



Ken Whitt
Information and Publications Director

Working together to supply UT Arlington with official publicity are Ken Whitt, Information and Publications Director; Richard Yantis, Editor of Official Publications; and Ken Roselle, information writer.

Whitt, a graduate of East Texas State University, supplies the mass media with news releases and official publications of the university and its continuing progress.

Thousands of UT Arlington pamphlets, class schedules, and catalogs, including their composition and distribution, come under the direction of Yantis, a graduate of the University of Texas at Austin.

New to the Department of Information staff this year is Roselle, a former *Reveille* Editor and photographer. He assists as an information writer and photographer and helps produce catalogs and bulletins. Roselle has also been honored in *Who's Who in American Colleges and Universities*.



Kent Gardner
Assistant Dean of Student Life



Fred C. Reagan
Assistant Dean of Student Life

Deans Regulate UT Arlington Student Life

Supervising and counseling students in non-academic areas of student activities fall under the responsibilities of the Deans of Student Life.

Assistant Dean of Student Life Kent Gardner co-ordinates policies and decisions of student housing, and serves as advisor of Inter-Fraternity Council and Inter-Dorm Council.

Also sponsoring the Inter-Dorm Council is Associate Dean of Student Life Ruth Crary, who serves as Panhellenic sponsor and as foreign student advisor.

In addition to serving as discipline co-ordinator between students and faculty, Associate Dean of Student Life Fred Reagan is in charge of financial and parking liaisons.



Ruth M. Crary
Associate Dean of Student Life

Heading the responsibilities of the student life department is Dean Charles McDowell, who supervises the Director of Placement and Financial Aids, Editor of Student Publications, Director of Women's Residence, Director Student Activities, and the Student Counseling Dormitory Supervisory.

New to the Student Life Department this year, Associate Dean of Student Life Reby Cary regulates special projects, especially those involving the university's black students. He is sponsor of the new Alpha Phi Alpha fraternity.

Responsible for all student publications from the administration's point of view, Student Publications Editor Ernest Leister gives special attention to the *Reveille*, the *Short-horn*, and the *Arlington Review*, as well as student publications such as those produced by the Student Activities Board.



Charles T. McDowell
Dean of Student Life



Ernest Leister
Editor of Student Publications



Reby Cary
Associate Dean of Student Life

Directors Handle Business Affairs of School

From the time a high school student first takes his SAT test, many university officials are guiding his way through school.

Director of Testing and Counseling William Karraker helps get the student started on his road to a higher education.

Then Frank M. Gault, Student Counselor, and Frank Yates, Director of Placement and Student Financial Aid, come into action as they assist in maintaining the student on his road to a degree.

Helping to keep student and university affairs in line are A. L. Von Rosenberg, Business Manager Marion Jacobs, Director of Financial Affairs; Carroll Sheffield, Assistant Business Manager; and Louise Crider, Bursar for the university.

Residence supervision is provided by Housing Director Pat Fowler. He is assisted by Don Beckner and Fred Hunstable who oversee the Residence Halls, including Brazos House, Pacht Hall, and Trinity House for men and Lipscomb for women.



Mrs. Louise Crider
Bursar



A. L. Von Rosenberg
Business Manager



Frank Yates
Director of Placement
and Student Financial Aid

Marion Jacobs
Placement and Associate
Director of Financial Affairs



Dr. William Karraker
Director of Testing and Counseling

Frank Gault
Student Counselor



Carroll Sheffield
Assistant Business Manager



Fred Hunstable, Pat Fowler, Don Beckner
Housing Directors



Rufus Taylor
Security Chief



Weldon Brewster
Dean of Student Administration

Numerous Personnel Necessary To Keep University Functioning

Maintaining the campus and its activities falls into the responsibilities of several university personnel.

Overseeing traffic violations and the "law and order" of the campus is Rufus Taylor, Chief of Traffic and Security services.

Weldon Brewster, Dean of Student Administration, handles changes in majors, student attendance, withdrawals, and problems in academic status.

In charge of the up keep of all grounds and buildings is Everett E. Strahan, who also oversees campus construction.

Sports releases and athletic brochures are handled by William "Dub" Brown.

Mary Swisher serves as Associate Librarian, and Student Activities Director Carolyn Waddell supervises the registration of student social events and programming.



Everett Strahan
Director of Physical Plant



William Brown
Director of Sports Information



Mary Swisher
Associate Librarian



Mrs. Carolyn Waddell
Student Activities Director

Health Center Physicians Render Medical Aid

At the Student Health Center, Drs. Galen Steeg, Frank Wallace, and Jimmy Dearing give necessary treatments to all regularly enrolled students. At the same time, Nursing Supervisor Juanita Turner is ever ready to assist when students require medical aid.

Included are laboratory tests, x-ray studies, immunizations, physical therapy, care of injuries, and continuation of treatment prescribed by the student's home physician.

The Health Center can also provide brief hospitalization and flu shots for students.



Mrs. Juanita Turner
Nursing Services Supervisor



Dr. Jimmy P. Dearing
Physician



Dr. Frank Wallace
Physician



Dr. Galen Steeg
Physician

Registrars Offer Aid to Enrolling Students

In order to obtain admission into UT Arlington, prospective students must deal with Elwood J. Preiss, Registrar and Director of Admissions, and R. Zach Prince, Assistant Director of Admissions.

The office of the Registrar also handles transfers, class schedules, changes of address, grade reports, and information concerning degrees.

Handling University personnel affairs are Director of Personnel Russell L. Bayne, Jr. and Personnel Representative Cyril Washer.

Keeping records of all campus employees is the responsibility of the Personnel Office.



R. Zack Prince
Assistant Director of Admissions



Paul Strong, Kenneth Thomas, Darwin Stevenson
Assistant Registrars



Elwood Preiss
Registrar and Director of Admissions



Cyril Washer
Personnel Representative



Russ Bayne Jr.
Director of Personnel

Personnel Work for Students' Welfare



Norman Weaver
Data Processing Manager

Within the Student Center Building, a world of many phases takes shape, and close management of each individual part is always required.

Larry D. Minor, Retail Store Manager, secures supplies for the exchange store and oversees the efficiency of the service.

Maintaining the quality of the campus food is the responsibility of Food Service Director Mrs. Hazel Smith.

Mrs. Smith is also in charge of planning and preparing menus of food for 2,000-3,000 students per day as well as buying that amount of food.

Data Processing Director is Norman Weaver, who supervises programming systems and operations for data processing. He also takes charge of student records of accounting.



Mrs. Hazel Smith
Food Service Director



Larry Minor
Retail Store Manager



FIRST FACULTY OF CMA, 1902

FACULTY

The School of Business Administration

The School of Business Administration was established in 1965 when it was elevated from a Division of Business and Economics in the School of Arts and Sciences. There are three major degree programs. The first is the Bachelor of Business Administration degree, with a subject area concentration option in Finance, Management, Marketing or Economics. There is also a quantitative option available. The BBA (Accounting) degree provides a maximum 24-semester hour concentration in accounting. The BA (Economics) is the traditional liberal arts degree, oriented toward careers in teaching and research, government, or business and industry.

There are two pre-law programs, one in business and one in economics. These are both three-year programs, and the student transfers to a school of law for his fourth year. When the first year at an accredited school of law is completed, the BBA or BA (Economics) is awarded.

The School of Business Administration was the first to undertake a complete Honors Program to challenge its superior students. It also offers graduate programs to those students who wish to continue their education beyond college.



Mr. William W. Lucas explains a marketing problem concerning city locations with a map.

Accounting and Business Focus on Principles



Dr. Curtis C. Graham,
Head of the Department
of accounting
Kenneth L. Jones



Dr. Allan H. Savage
J. D. Bryant,
Assistant Dean of
Business Administration



Donald W. Cantwell



Dr. Hiram M. Helm, Jr.



Dr. Donald Williams

The Departments of Accounting and Business Administration explore the world of technical business procedures. Accounting instructs its students in the methods of keeping books, computer techniques and federal income tax procedures. Business Administration handles business, finance, management and marketing courses. The departments strive to prepare the individual with the laws, statistics, computer language and policies of general business today. In finance, investments, securities and financial management are taught to develop the overall business management scheme which is interrelated with marketing and management. Management explains the best procedures for the organization of a company's manpower and materials to promote the best results. In marketing, emphasis is placed on the techniques of selling, promotion and research.



J. D. Bryant returns test papers and explains common errors for the class.

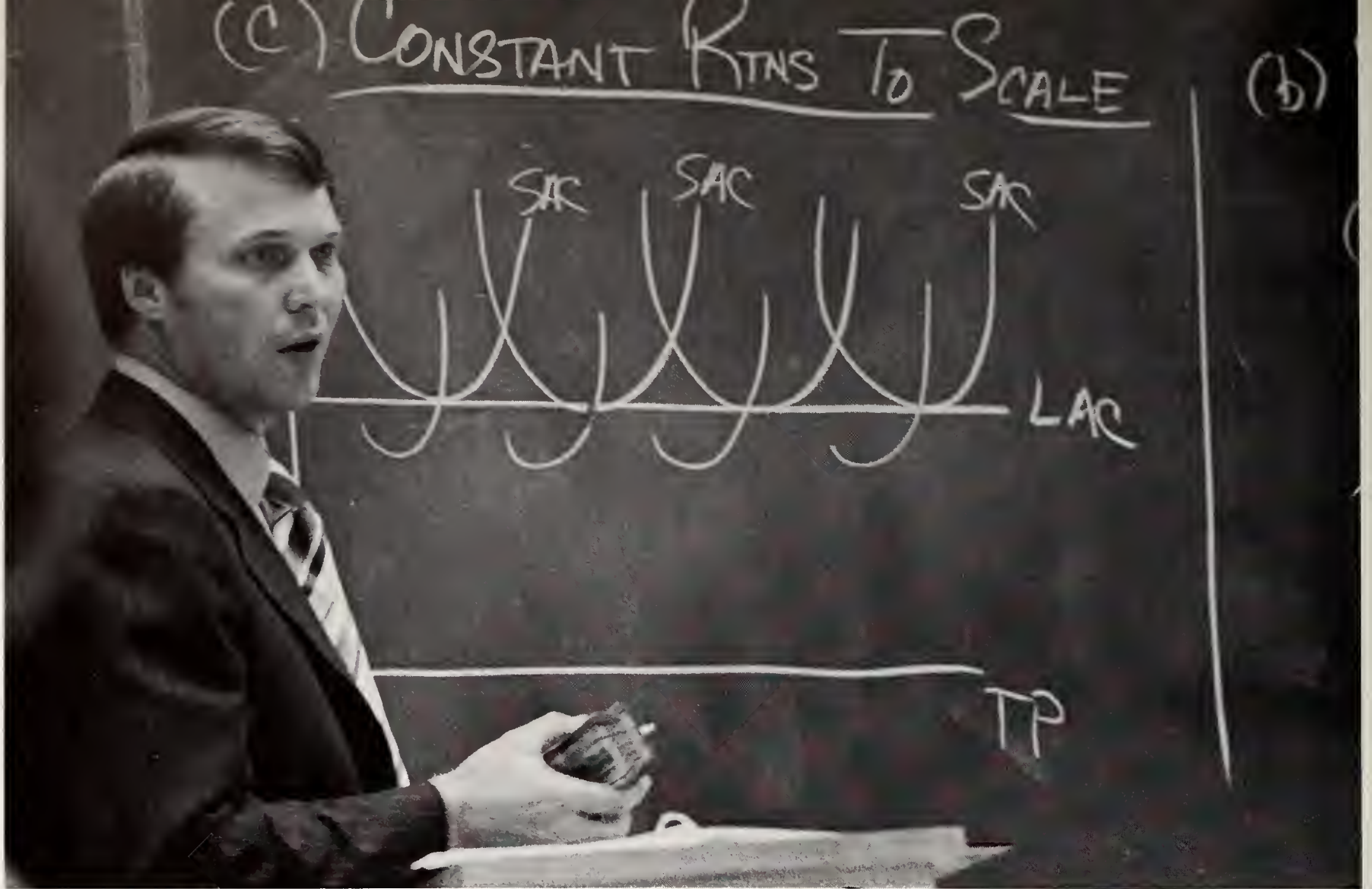

Economic structure is developed and explained by numerous charts and graphs in the lecture classes of the departmental faculty.

Economics Classes Investigate Fiscal Policies

The Department of Economics teaches the principles of national wealth and its uses—economy. Instructors strive to involve the student with the entire scheme of economy. On local, national, private and public levels, the professors attempt to acquaint the student with the correct practices and normal trends of accumulation. Old methods, past history and new ideas are explored as economists explain and lecture to their students on fiscal policies, money and banking.

Paul Bartlett, Jr.

Dr. John McCall



Dr. Joan McCrea

Dr. Asit Sarkar

Dr. Lawrence F. Ziegler



The School of Engineering

The School of Engineering was organized in 1959 when The University of Texas at Arlington (then Arlington State College) was advanced to senior college status. Programs leading to the bachelor of science degree are offered in aerospace, civil, electrical, industrial and mechanical engineering. All bachelor's degrees in engineering are accredited by the Engineers' Council for Professional Development. A two-year program is available for pre-engineering degrees in chemical, petroleum and geological engineering. The Dean of Engineering also has administrative responsibility for the Technical Institute Division which offers two-year terminal engineering technology programs.

There are graduate programs offered at UT Arlington in civil, electrical, industrial and mechanical engineering. There is also a graduate degree in engineering mechanics. The School of Engineering offers the interested student a chance to further his education as far as he may like.



Radio and TV laboratories are under the direction of the School of Engineering.

Department Offers In Depth Specialization

The Department of Aerospace and Mechanical Engineering, which is accredited under the Engineers' Council, offers a variety of courses in the two fields.

The various technical aspects of air flight, such as structures, propulsion, stability and controls, are explained in aerospace engineering courses. While a basic background is demanded in engineering, specialized courses are equally required. The department was recently approved by the Board of Regents to offer a master's degree in the field of aerospace engineering.

Mechanical engineering, which is used in all fields, is concerned with the design and development of many products, manufacturing methods and power. Instruction in this field places emphasis upon machine design, thermodynamics, power and systems and their controls.

Dr. Jack Fairchild

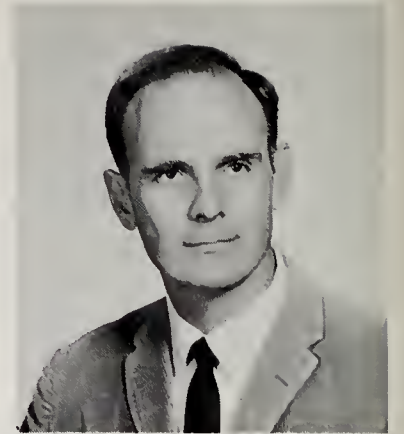

G. E. Smith,
Assistant Dean of
Engineering
Dr. J. Stanovsky



Two aerospace students make use of the department's wind tunnel to study the effects of lift and drag on the airspeed of a plane.

Dr. James E. Caffey
Clifton W. Crenshaw
Grover C. Grubb



Albert S. King
Frank M. Smith, Jr.
Dr. Richard L. Tucker,
Associate Dean of
Engineering



Civil Engineering Encompasses Many Fields



The Department of Civil Engineering is concerned with the development of general engineers who are specialized in a particular field. Basic engineering is taught to form a foundation and then civil engineering is introduced. There are numerous forms of civil engineering, among them structural engineering, water supply and sanitation engineering, municipal engineering, hydraulic engineering, transportation and highway engineering, and soils and foundation engineering. Because of the wide variety of engineering fields under this department, the curriculum is broadly based to aid all of its students. Specialization is programmed for the senior year, allowing the student to declare his particular field.

Professors review the results of a soil-testing laboratory.

Electrical Engineering Field Offers Specialties

The Department of Electrical Engineering begins its curriculum with foundation courses in mathematics and science. When a firm basic knowledge is developed, core studies in electromagnetic fields and linear and non-linear analysis are taken. Through the selection of technical electives, students can specialize in certain fields of electrical engineering such as power systems, electronics, servomechanism and systems analysis. The major emphasis on electrical circuits is covered in lecture and in laboratory classes.

A field with interest for many students is electronics. The field is enlarging every day with the new electrical machines, computers and home appliances that are being used. The labs in the department, ever conscious of the increase, constantly change their techniques and approaches to the field. New circuit diagrams, lab problems and technical data are being prepared daily.

Dr. Jack Fitzer



John M. Goodwin



Dr. John W. McConnell

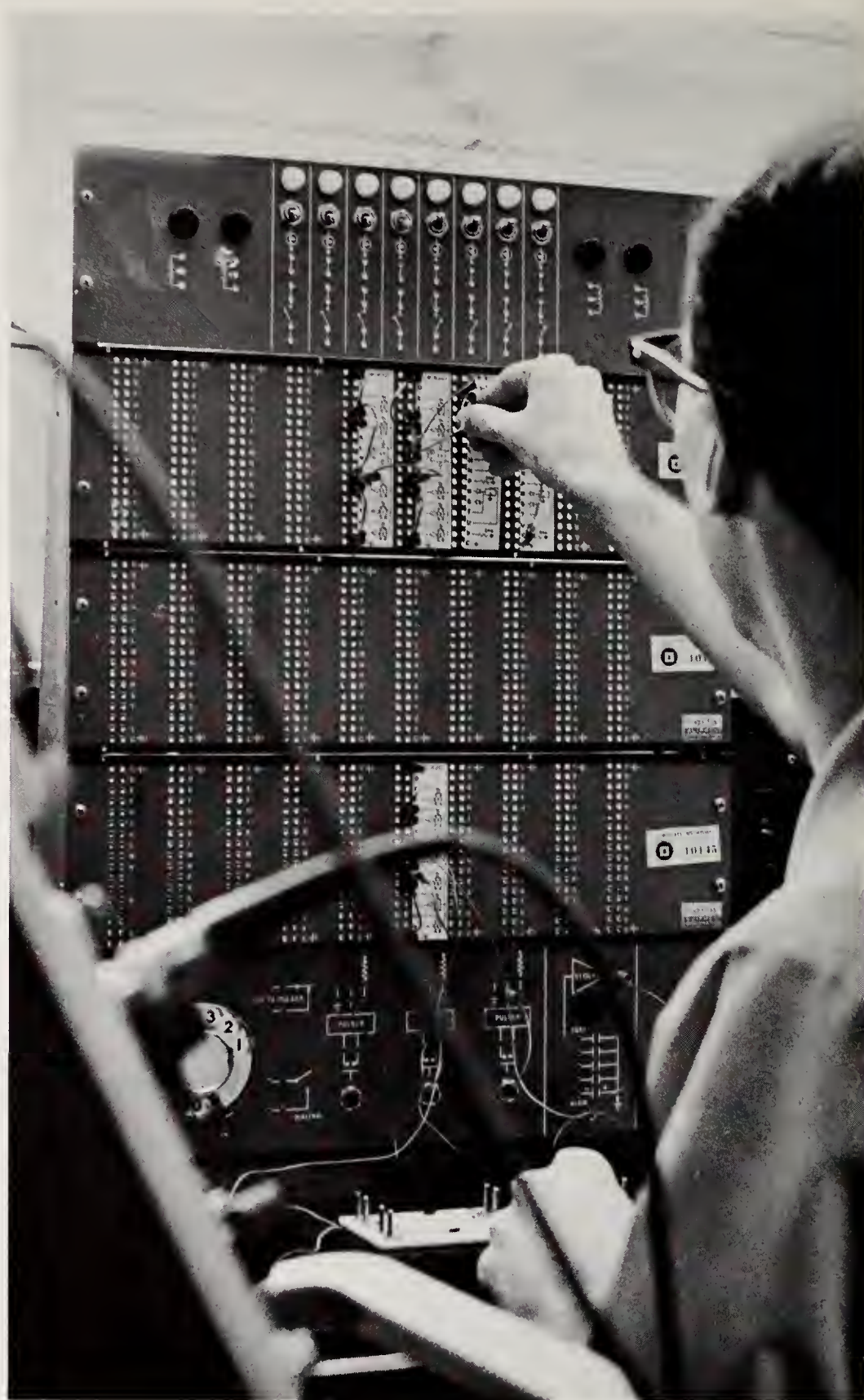

An electrical engineering student checks equipment before running lab tests.

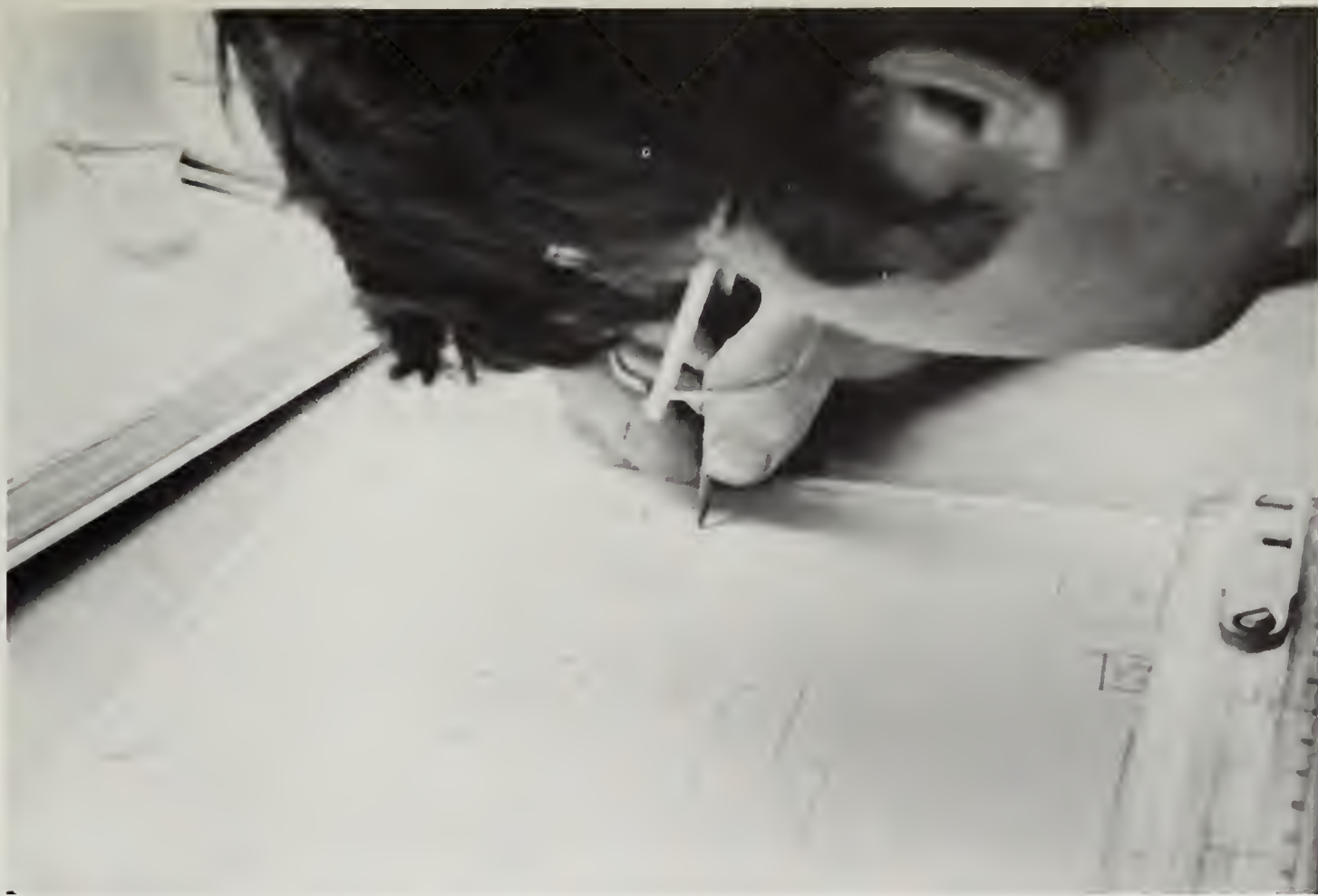

Diagramming mechanics problems absorbs one student's complete concentration.

Engineering Mechanics Utilize Physical Forces



The Department of Engineering Mechanics teaches fundamental service courses that are needed in many fields of engineering. In addition, the department teaches advanced courses in mechanics to those students who desire an increased knowledge. The curriculum is concerned with external forces acting upon physical bodies and the motions these forces cause. Also the distribution and strength of internal forces caused by the external forces is explored. Among courses offered are dynamics, vibration and statics.

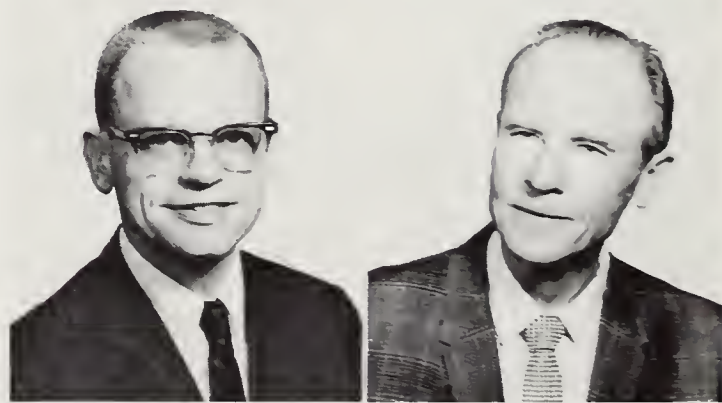

Dr. Kent L. Lawrence

Dr. Nils Myklestad

Monitoring an oscilloscope screen plays a part in the lab work of some electrical engineering courses.

Department Emphasizes Analytical Problems

The Industrial Engineering Department designed its curriculum to place emphasis on analytical and engineering aspects of the profession. The curriculum is accredited by the Engineers' Council for Professional Development, as is the entire school. Building on a base of fundamental engineering courses with a strong mathematical core, the advanced courses in operation research, human factors, production measurement, computer science, systems design and control theory are intended to prepare the student to enter the professional activities of analyzing, designing, improving and controlling production systems.

Don R. Beer

Robert D. Dryden



Melvin Pierce

Kurt Sember



Industrial engineering students watch their professor as he diagrams and explains technical problems during an advanced drafting class.



Automation takes over when, all by itself, the computer analyzes and prints out data programs.

Computer Science Assists in Solving Problems



A student inserts his data cards into the card reader for printed results.

Computer Science is a section of the Industrial Engineering Department, under whom its courses are administered. The courses are designed to aid the student in solving his problems using computers and to provide the necessary courses for the student who wishes to enter the computing profession. There are 27 hours of computing classes offered for those who wish to receive a minor in the field of computer science. All of the courses are laboratory courses, and the student is allowed to run his own programs on two of the computers.



Quin Shepperd

Division Offers Two-Year Technical Programs

There are four technical divisions in the Technical Institute: aeronautical, civil, electrical and mechanical technology. Course content in each area is carefully selected to ensure that the student, upon graduation, will be able to be successfully employed in his major field. The curriculum is accredited under the Engineers' Council for Professional Development. The two-year programs are designed to qualify students for immediate employment in industry. Those successfully completing their courses receive an Associate in Science degree.



Industrial technology teaches students the how and why of its applications.

Edard L. Bost



Curtise Clegg, Jr.



Edmond H. Ford,
Head of Technical
Institute Division



Running machinery is a task that technology students must master for a degree.

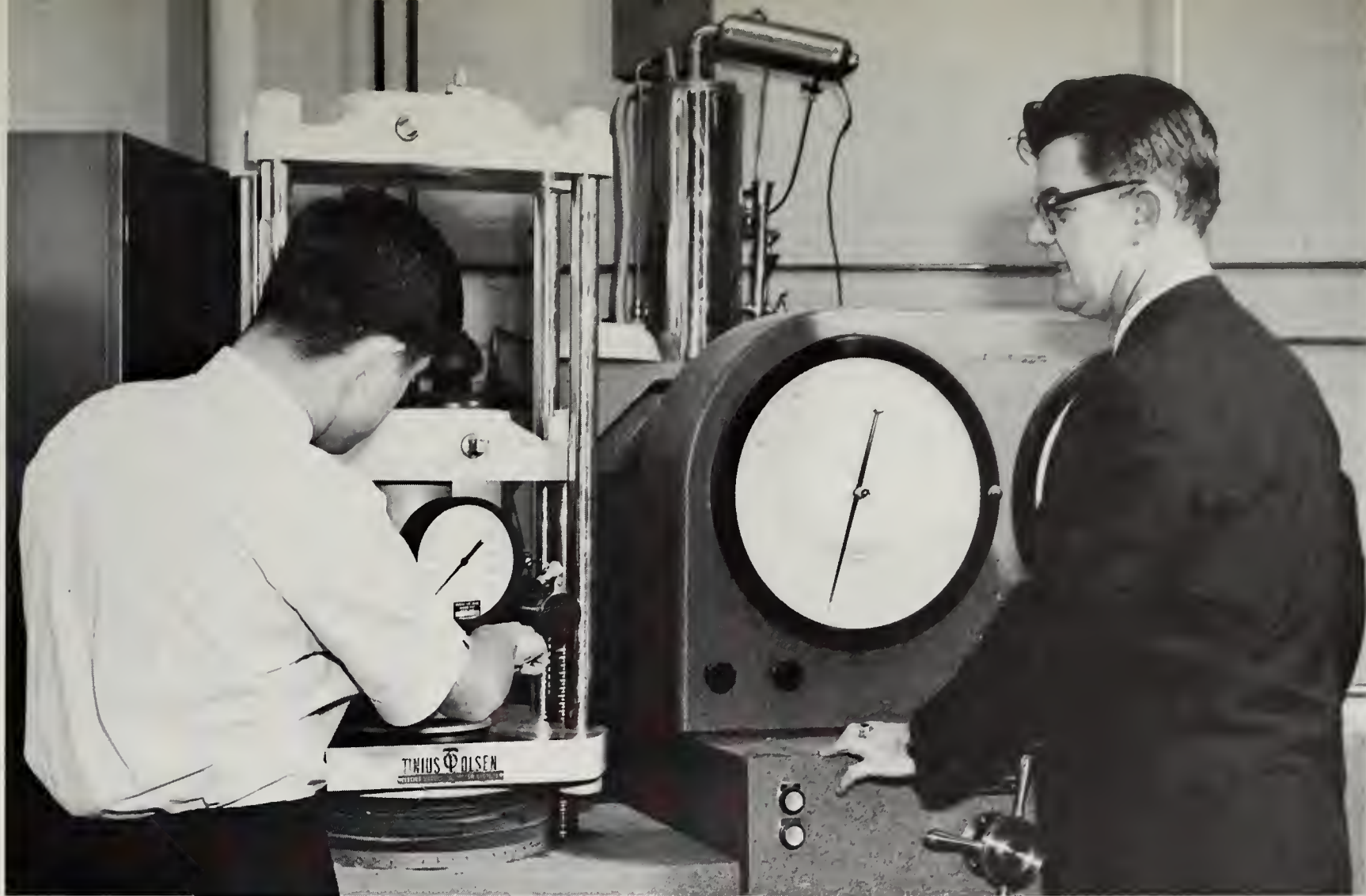

A student and his professor carefully run laboratory tests on machinery in aeronautical technology to check calculations.

Division Prepares Professional Technologists

The Technical Institute Division designed its courses to prepare young men and women for employment in industry as technicians. Technicians are the link between the engineer and the production department. They are indispensable to industry and usually five to eight technicians are needed for every engineer employed. They do the jobs of working in designs, developing engineering plans, drafting, erecting and commissioning engineering equipment or structures, testing equipment, surveying, maintaining machinery and locating faults, and researching and developing products. The field demands experience and knowledge of a particular branch of engineering combined with the ability to work out the details of a job.



Thomas G. Hanning

Issac J. Russum

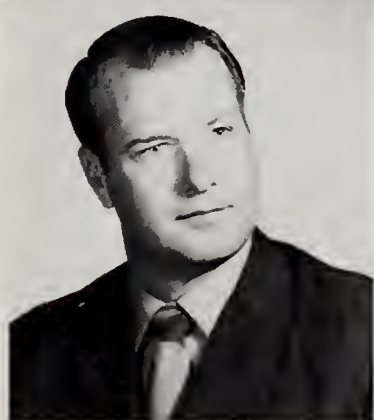

Sam West

The School of Liberal Arts

The School of Liberal Arts includes thirteen departments. Ten of these offer the bachelor's degree: architecture, art, English, foreign language, government, history and philosophy, music, psychology, sociology, and speech-drama. The English Department also offers a minor in journalism. The Psychology Department includes an education section offering courses leading to certification in specified areas for teaching in the secondary schools of Texas.

Liberal Arts degrees provide not only professional training, but a widening sense of the importance of such knowledge in life today.

Graduate degrees are offered in English, history, psychology, and social work, under a different school. The Liberal Arts program becomes larger each year as more graduate programs are added.

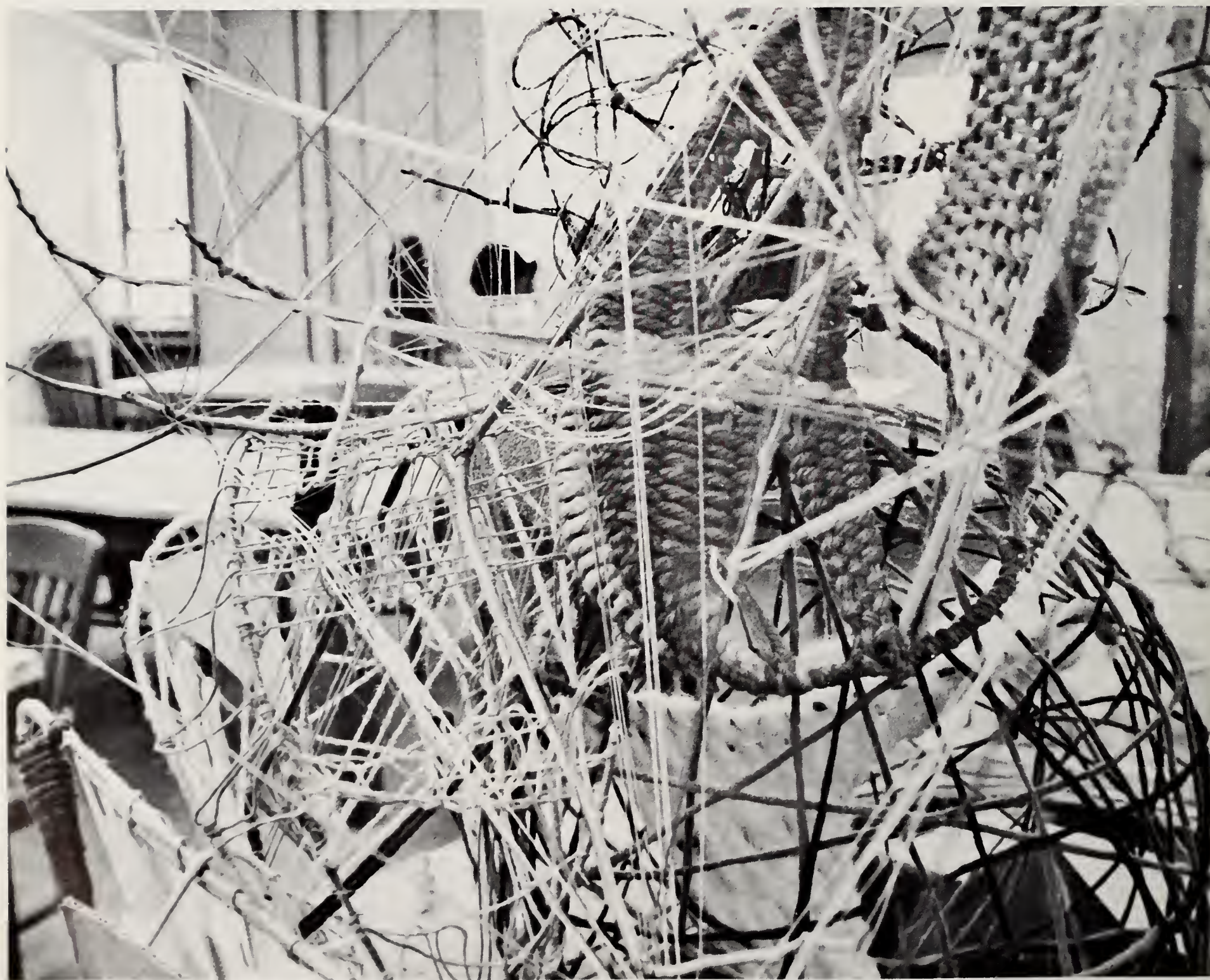

Art students, like all liberal arts students, are encouraged to use their creative talents as one young person does in this natural sculpture.

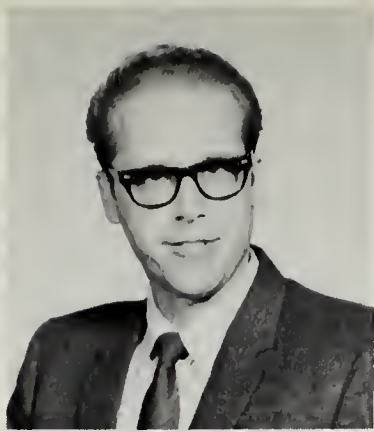

Richard Mayfield



George Shupee



Lee Wright, Jr.



Intrfraternity Council sponsor Kent Gardner looks over the "Fraternity City," designed by architecture students and displayed in the engineering building.

Architectural Department Expands This Year

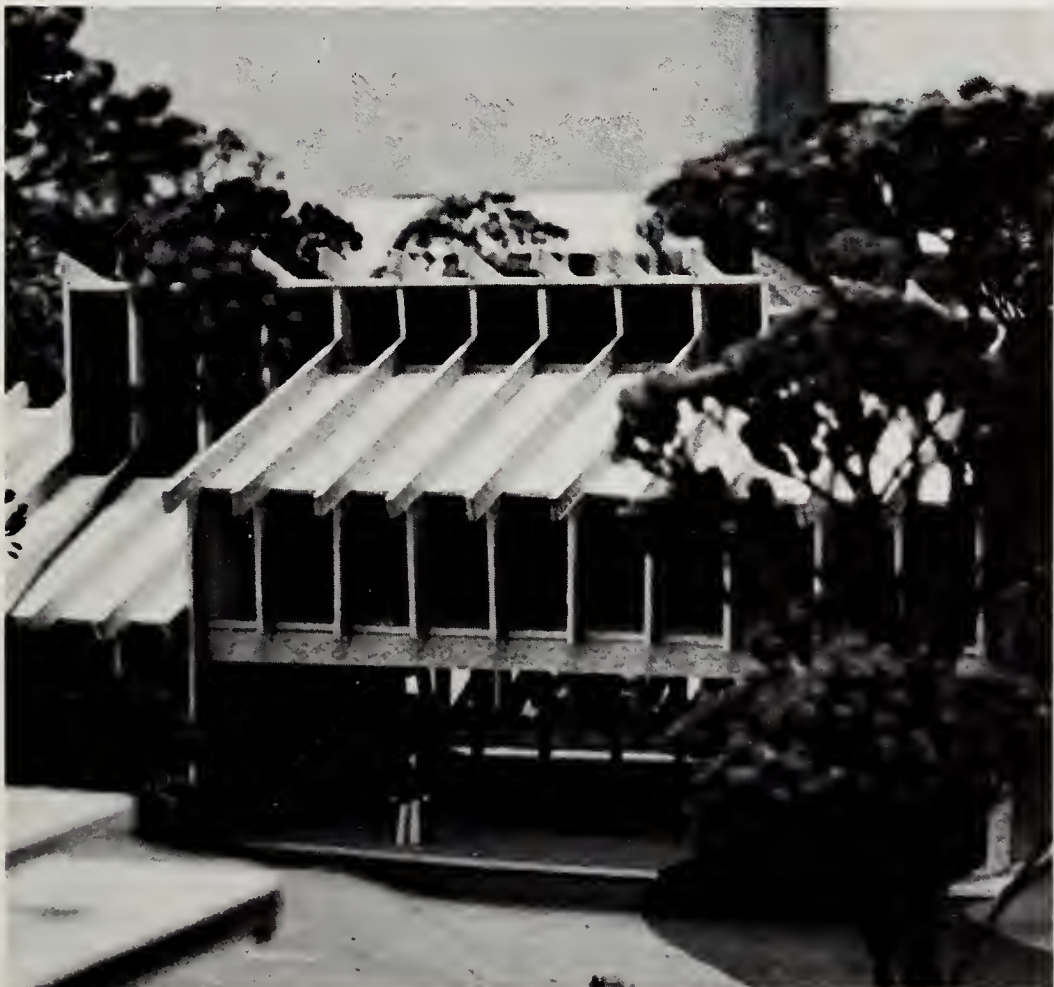

The Department of Architecture has expanded to a degree-granting department in the School of Liberal Arts. The department was started in 1948 as a division of the Civil Engineering Department with a two-year program which was part of a five-year program for a degree. In September of this year they offered a new four-year degree plan leading to the degree of Bachelor of Science. The third-year courses were introduced in the fall of 1969, while the fourth-year courses will be introduced in the fall of 1970.

A proposed fraternity house designed in the architecture class project is exhibited on the sixth floor of the library.



Beverley Wilson judges her perspective before completing a sketch.



Outlining plays a major part in this student's artistic design.

Art Department Develops Creative Talents

The Department of Art offers in its curriculum courses that allow a student to choose an area of concentration from the areas of advertising design, art education, fashion illustration, interior design, painting and sculpture. When degree requirements have been met, the student receives a Bachelor of Fine Arts degree. The department exhibits student work, and each art major must meet the requirement of having work accepted by a faculty jury for a qualifying exhibition in his junior or senior year. The option to receive a teacher's certificate is also available.



A young art student sketches the UT Arlington campus mall.

Education Department Trains Future Teachers

The Department of Education offers a program of instruction suitable to qualify its graduates, in selected majors, for certification to teach in the secondary schools of Texas. By electing the prescribed courses in education, the students may qualify for the secondary teaching certificate. In general, requirements can be met easily as courses can be taken as electives. 18 semester hours of junior-senior level education courses, including six semester credit hours in student teaching, are required. Students are approved individually for the program.



Dr. James D. Cleckler,
Program Supervisor

Dr. Kathryn Hopkins



Dr. W. J. Karraker



A student in the art department steadies his canvas as he begins to paint a large water color creation.

Dr. Harry R. Beaudry
Maurice Carlson
Dr. A. V. Goyne



Dr. Charles Green,
Dean of Liberal Arts
Melba Hammack
Dr. R. L. Littlefield



English Department Develops Literary Appreciation

The Department of English offers students a variety of composition, literature and classic studies. Over 165 credit hours of courses are taught under this department, one of the largest in the school. English, American, Greek, Roman and other literary backgrounds are taught to the students seeking knowledge in major, minor or elective courses. Writings of all periods and ages are presented in novels, poetry and other forms of prose. These are taught in order to present the entire media of literature to its students. Firm backgrounds in literature are established by this department as it strives to present the best in literature in its curriculum.



Dr. Dallas Lacy gives examples to a class during a lecture.

Journalism Opens World of Communication

The Department of English offers a minor in journalism for those students interested in newspaper work, its technical vocabulary and its structure. A history of American journalism is offered and emphasis is placed on the development of journalism in America. All phases of reporting, news editing, copy-reading and headline writing are offered. The student is given a complete look at journalism today and yesterday and given an opportunity to minor in the field.



Maria Mitchell
Dr. Cothburn M. O'Neal



Dr. Frank L. Stallings, Jr.
Dr. Steven Turner
Dr. Margaret Lee Wiley
Dr. Richard B. Zacha



Don Sloan, a student journalist, counts copy for a column.

Four Degrees Given in Language Department

The Department of Foreign Languages offers majors in four languages: French, German, Russian and Spanish, with the degree in Russian new this year. There are two plans for degrees, one allowing freedom of choice of electives, the other, concentrating in foreign language and linguistics. The electives for the second plan allow students with special interest in languages to qualify for graduate work in those fields.

In the various foreign languages, stress is placed on being able to read, write, speak and listen to the language equally well. Grammar, composition and literature are presented first in elementary courses and as separate courses for advanced students.



Bleary-eyed Spanish students attend eight o'clock class.

Dr. Duane Adams
Dr. Alvin D. Jett
Weldon Litsey



Jack Palangian
Rimma Palangian
Dr. John A. Stuart
Frederick Vina





Putting to use the principles learned in their government classes, UT Arlington students stage debates on United States Vietnam policies.

Government Department Broadens Political Thought

The Department of Government designed its curriculum to meet the needs of today's citizens and to provide the basic courses for students interested in law. Since most law schools recommend a baccalaureate degree for admission, UT Arlington has designed its studies in government to form a strong degree plan for law students.

The political systems of the United States and other countries are explored, as are related government courses such as jurisprudence, politics and international law. American political thought is also examined from colonial times to the present.

Dr. Luther G. Hagard, Jr.

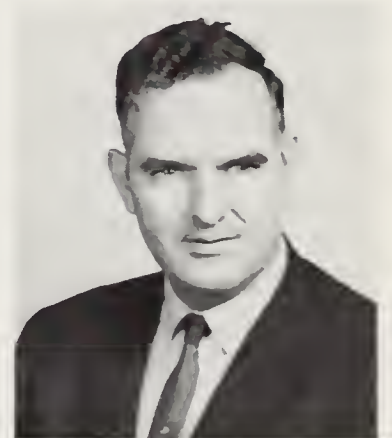

Hunter Schimidt, Jr.

Dr. Ivan Taborsky

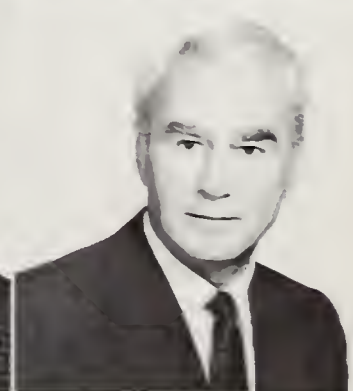

History and Philosophy Explore Modern Man

The Department of History and Philosophy grants a pre-law degree on completion of the first year of law school. But the main emphasis of the department is on the history of man as a field in itself. The history of the world is explored in various courses as the ideas that men have had are presented in time sequence. American history is studied by eras and decades, and the diplomacy of the United States is explained. All groups, countries, minorities and philosophies are studied.

In philosophy, the major trends of thought are examined and their development traced. The influences of philosophy are tracked through history and their relation to literature and man are shown.



Dr. Sandra Myres explains a point in one of her lectures.

George Ashford
Dr. Leon B. Blair
George N. Green



Dr. Harold M. Hollingsworth
Dr. Homer L. Kerr
Dr. Jerome L. Rodnitzky
Joyce E. Williams





Robert Allison
Jo Boatright
Daniel C. Burkholder



Gary L. Ebensberger
Zoe Hess
Willa Deane Howells



Ray Lichtenwarter
Jack H. Mahan,
Chairman of Music
Director of Bands
James M. Mahoney

Department Instructs in Every Phase of Music

The Department of Music offers courses in music literature, music theory, music methods, applied music and in ensembles and organizations. There are seven types of private lessons given, and these lessons are a required part of the music major's curriculum. A music jury composed of members of the music faculty judge the student's progress and evaluate his standing. The department gives all students taking courses a strong background in musical instruments, voice and the music scores these media use. Emphasis is placed on familiarity with part-writing, ear-training and music history. Over 90 hours of music classes are offered in this department and a Bachelor of Arts degree is conferred on its graduates.



Dorothy D. Nelson
William F. Posthethwaite



Dr. Lloyd Taliaferro
Gerald S. Tate

Physical Education Department Acquires Degree

The Department of Physical Education administers the courses that are required of all students—physical activity. Since four semesters are required, the students are recommended to take classes in a variety of activity. The aim of the department is to develop men and women who are healthy and who enjoy sports. Activity classes are held in basketball, volleyball, tennis, bowling, golf, gymnastics, swimming and other activity sports particular to men or women, including fencing, modern and folk dancing, weightlifting and tap dancing. Other activities for women are archery and physical conditioning.

This year UT Arlington's physical education program was approved by the UT Regents for a bachelor of arts degree in the field of physical education.



Girls practice their modern dance exercises before beginning dance routines.



DeWitt Easterling performs gymnastics on rings in the gym.



Jim Garrett

Bill Reeves

William J. Tarin

T. J. Tinker

Department Presents Theories and Research



The Department of Psychology offers over 78 hours of courses in the science that treats mental phenomena, their classification and analysis. Psychology is mostly experimental, causing the courses to deal with the theory and research of certain factors of human life. Behavior senses, motivation, personality and applications of human problems are explored. Methods of developing research are also taught to the psychology students to develop their techniques of analyzing problems.

The Life Science building, completed this spring, houses the psychology lecture classes, which sometimes remove to the building's shady lawn during summer school terms.

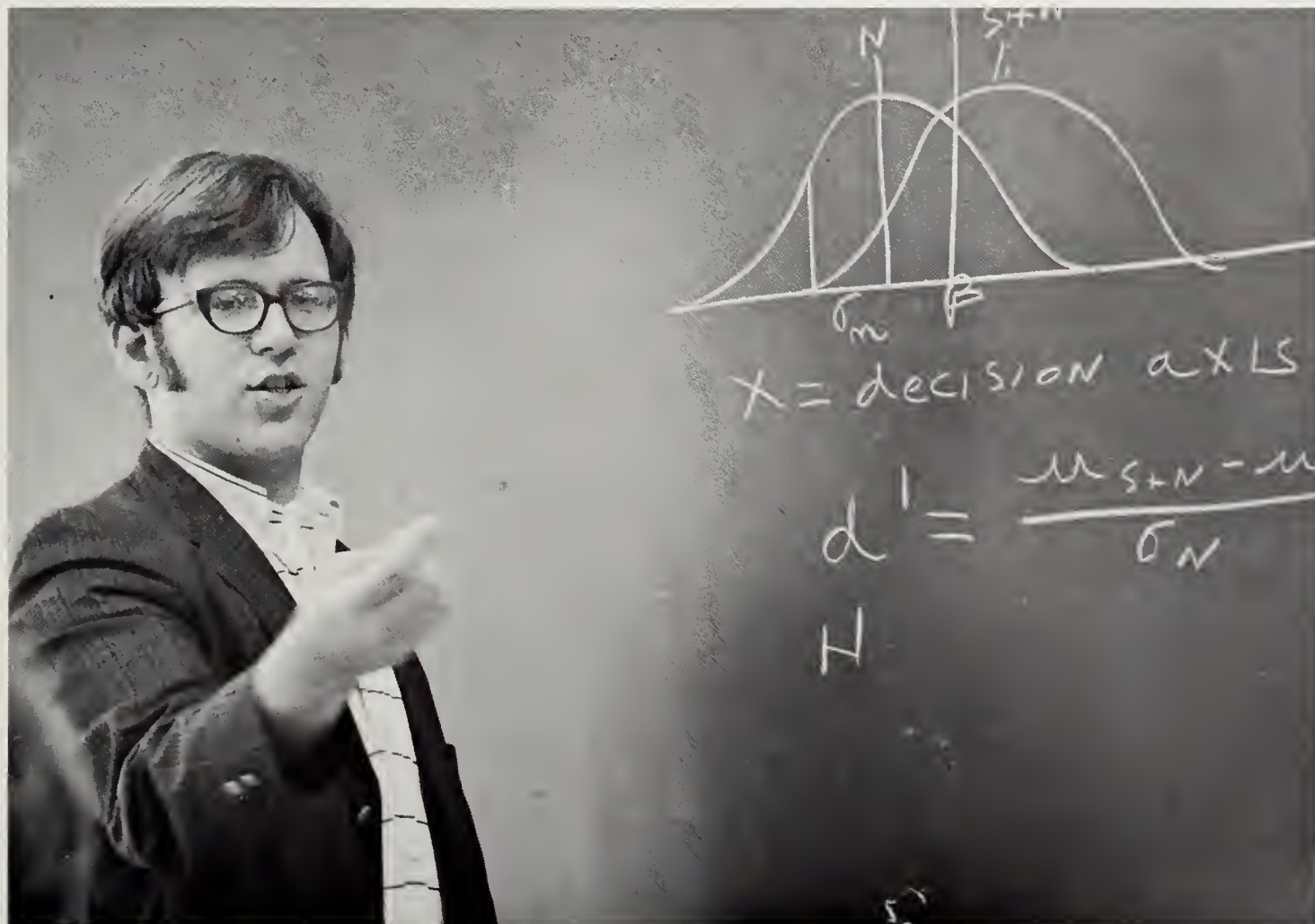

A young professor of psychology questions his pupils about decisions and the factors that influence them.

Adjacent Centers Instruct Classes in Religion

Religion courses are taught at church centers adjacent to the campus with no expense to the university. They are accredited by the university, although only nine hours of religion may be taken for credit. Among the religious organizations participating in religion courses are the Church of Christ Bible Chair, the Newman Club, the United Campus Christian Fellowship, the Wesley Foundation, the Baptist Student Center, and the Canterbury House.



The Church of Christ Bible Chair conducts religion classes.



Paul Philips, Bible Chair Director, lists some points to remember for his Bible study class.

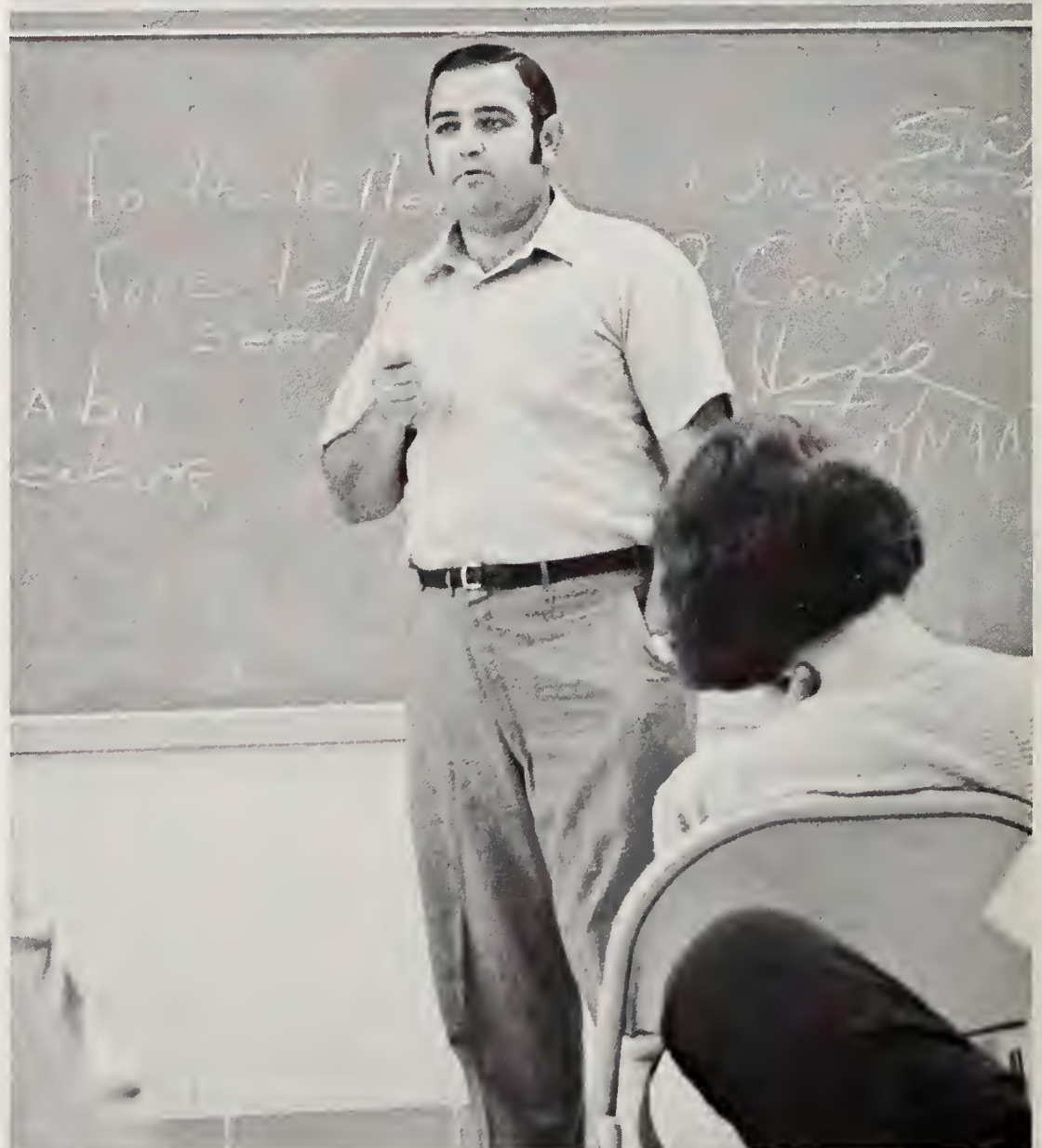

The Baptist Student Center Director, Dan Boling, questions his pupils.

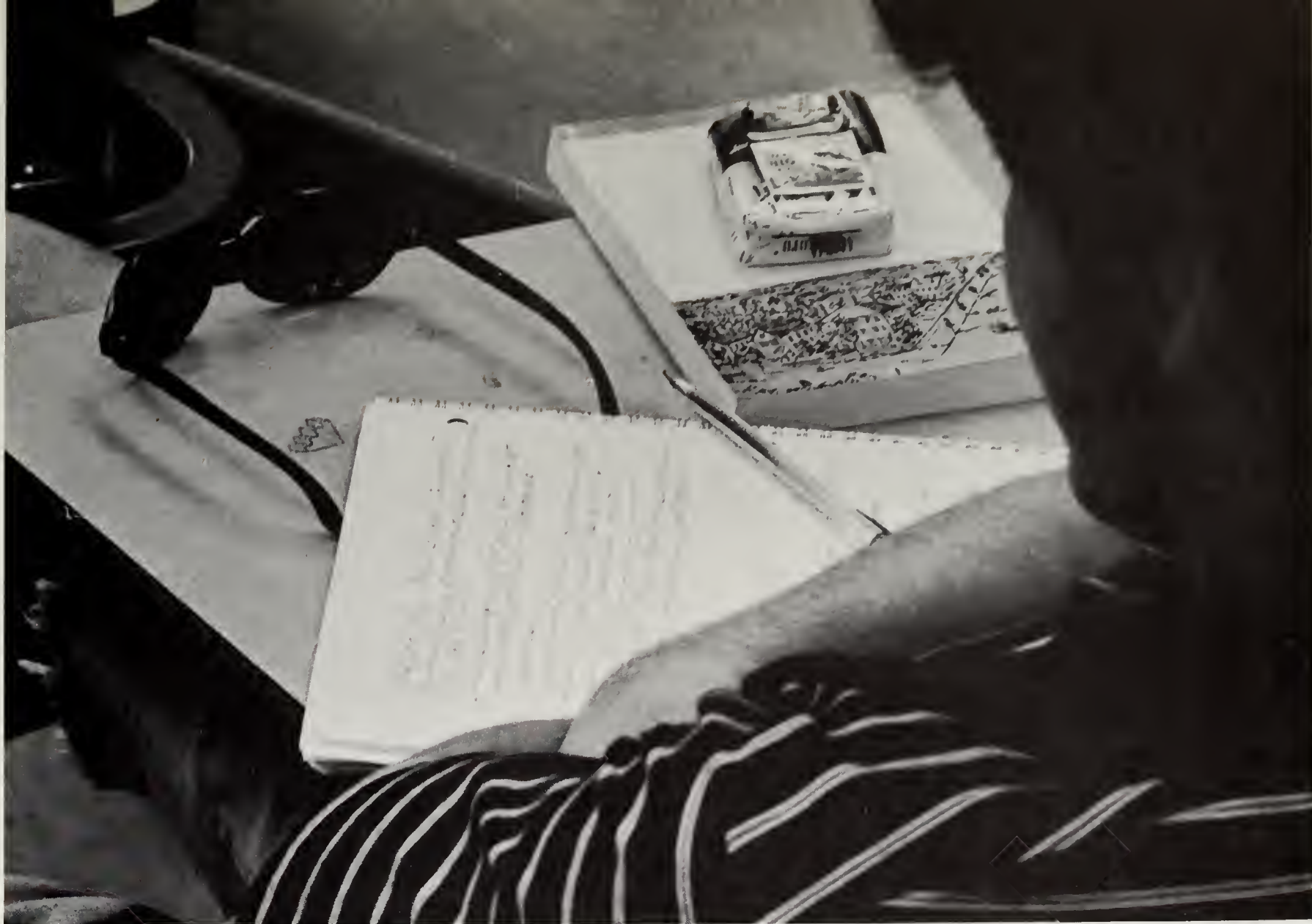

Sociology demands the entire attention of this young student as he abandons his note-taking to listen to an interesting lecture.

Sociology Interprets Culture and Personality



The Department of Sociology offers over 99 hours of classes and introduces all forms of sociology. A scientific approach to the analysis and explanation of culture, personality and social organization is developed. The emphasis is placed upon the natural development of social processes. The community, the family, industry, cities, small towns and minorities are investigated as well as anthropology courses. The influences that cause stability and those that upset it, and personal social habits, are analyzed in many of the courses in this department which offers major and minor courses of study. The department offers a degree in Bachelor of Arts.

Blaine T. Williams, head of the Department of Sociology, cites an example for his sociology students during a lecture.

Plays Produced in Speech-Drama Department

The Department of Speech-Drama offers Bachelor of Arts degrees in two fields. The Department includes 45 hours of speech and 34 hours of drama in its curriculum and introduces all forms of rhetoric. In the first classes, fundamentals stress the individual's development of speaking abilities. Advanced courses are offered in interpretation, announcing, directing, acting and the history of drama. In drama, the Little Theater course gives students an opportunity to participate and perform in campus plays.

Margaret Cameron



Nita Cox



Charles Proctor



Charles Proctor distributes scripts to students acting in a play.



Drama students rehearse onstage for a Little Theater play production.

The School of Science

The School of Science, including the Departments of Biology, Chemistry, Geology, Mathematics and Physics, offers courses of study leading to bachelor of science degrees. Mathematics offers an additional degree of bachelor of arts.

The objectives of the courses of study are to give the graduates a strong grasp of the fundamentals of their fields, to arouse curiosity, to integrate the field into today's world, and to develop skills and communication of ideas and methods.

The Science School offers graduate study in biology, chemistry, mathematics and physics. These fields also have specialized areas within the specific department in which graduate work may be done. Graduate students also work as lab assistants to the researchers.

A chemistry student probes the mysteries of a crystal with the aid of a microscope.



Biology Prepares Students for Medical Field

The Department of Biology offers Bachelor of Science degrees in biology for pre-medical and pre-dental students. It also offers courses for students interested in medical technology, pharmacy and nursing. A teaching certificate in biology can be earned if the necessary education courses are taken as electives. Over 85 hours of biology are offered and courses vary from general biology to bacterial physiology. A summer school field course is offered in research projects for seniors who are interested. The course utilizes the biology data previously learned.



A biology student prepares a frog specimen for dissection.



Botany students carefully draw and describe the various dried plants in the display cases during a laboratory session.



Ann Benham

Eunice Bonar

Dr. Harold Burman

Dr. Thomas Gogdell



Dr. Donald R. Martin,
Chairman of Chemistry
Department

Dr. John T. Murchison,
Assistant Dean of Science

Carl W. Scharf

Chemistry Explores Structures of Substances



The Department of Chemistry has a four-year degree program in which over 96 hours of chemistry are offered. Through laboratory classes and theory lectures, the various studies are explored. Introductory courses for students in non-technical programs introduce the fundamental concepts. Emphasis in these courses is in the historical development and practical applications, while technical introductions explain the quantitative aspects of chemistry in basic topics such as the structure of matter and the changes it undergoes.

A student's test for an acid-base pH neutralization illustrates the necessity for precise laboratory techniques.

Chemistry Investigates Complex Chemical World;

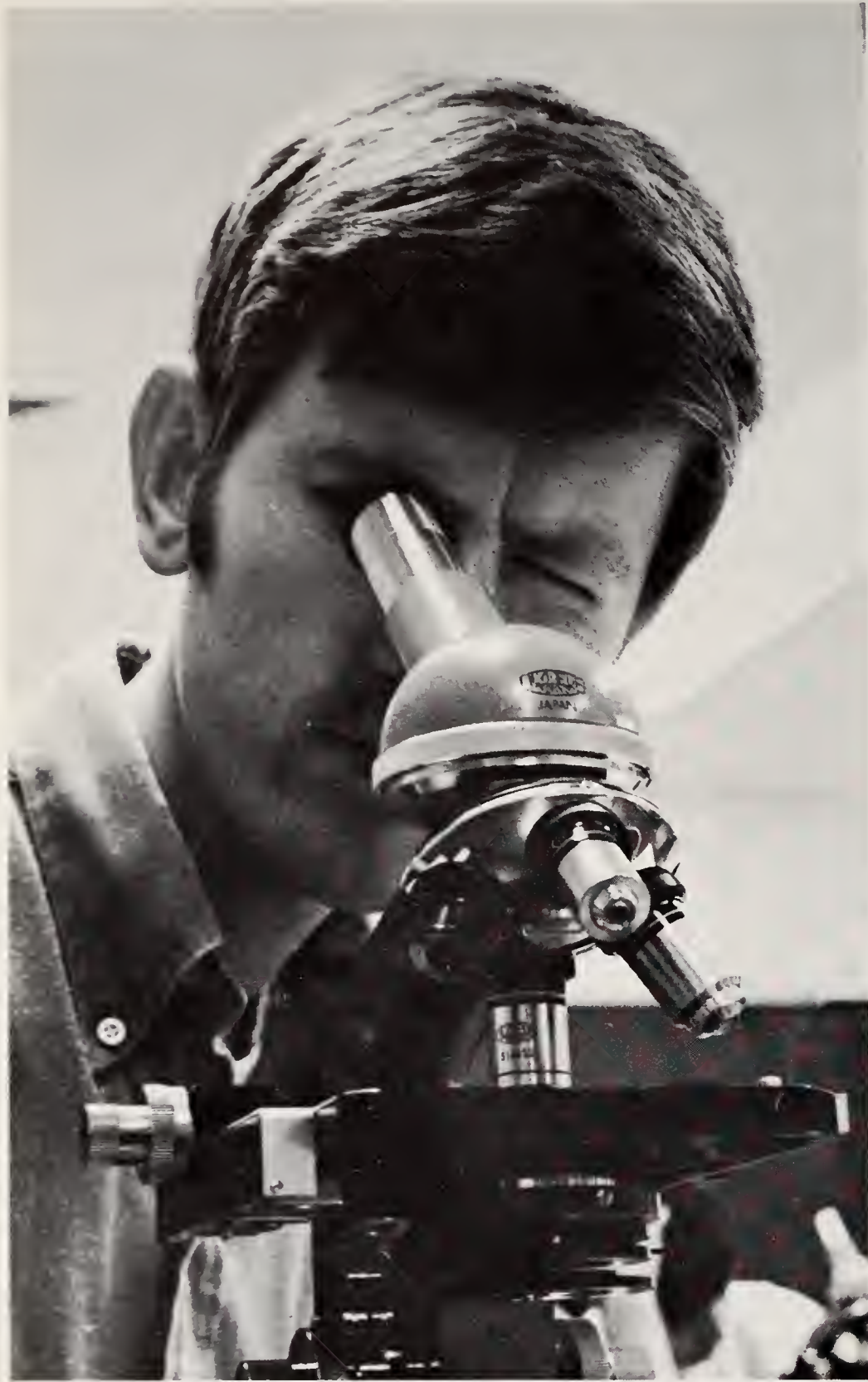

A chemistry student observes the different aspects of a chemical substance.

Courses offered by the Department of Chemistry vary from introductory to indepth studies. Advanced chemistry courses explain the intricacies of chemical solutions and their reactions. Equilibria, thermodynamics, kinetics, electrochemistry, thermochemistry and nuclear chemistry are explained in physical chemistry courses. In organic chemistry, the numerous hydrocarbon structures and their reactions are introduced. Still further advancement links these types of chemistry together in a working natural scheme. The department offers a Bachelor of Science degree.



Geology Department Studies Rocks and Bones

The Department of Geology offers courses in the study of minerals, rocks, geological processes and structural geology. In advanced courses, petrology, paleontology, sedimentation and stratigraphy are introduced and examined. The department has a curriculum of over 56 hours in geology and offers a Bachelor of Science degree.

In the summer of this year, the department dug up the bones of an elephant buried on UT Arlington property. The bones will be used to compare fossils.

Dr. Charles F. Dodge

Donald F. Reaser

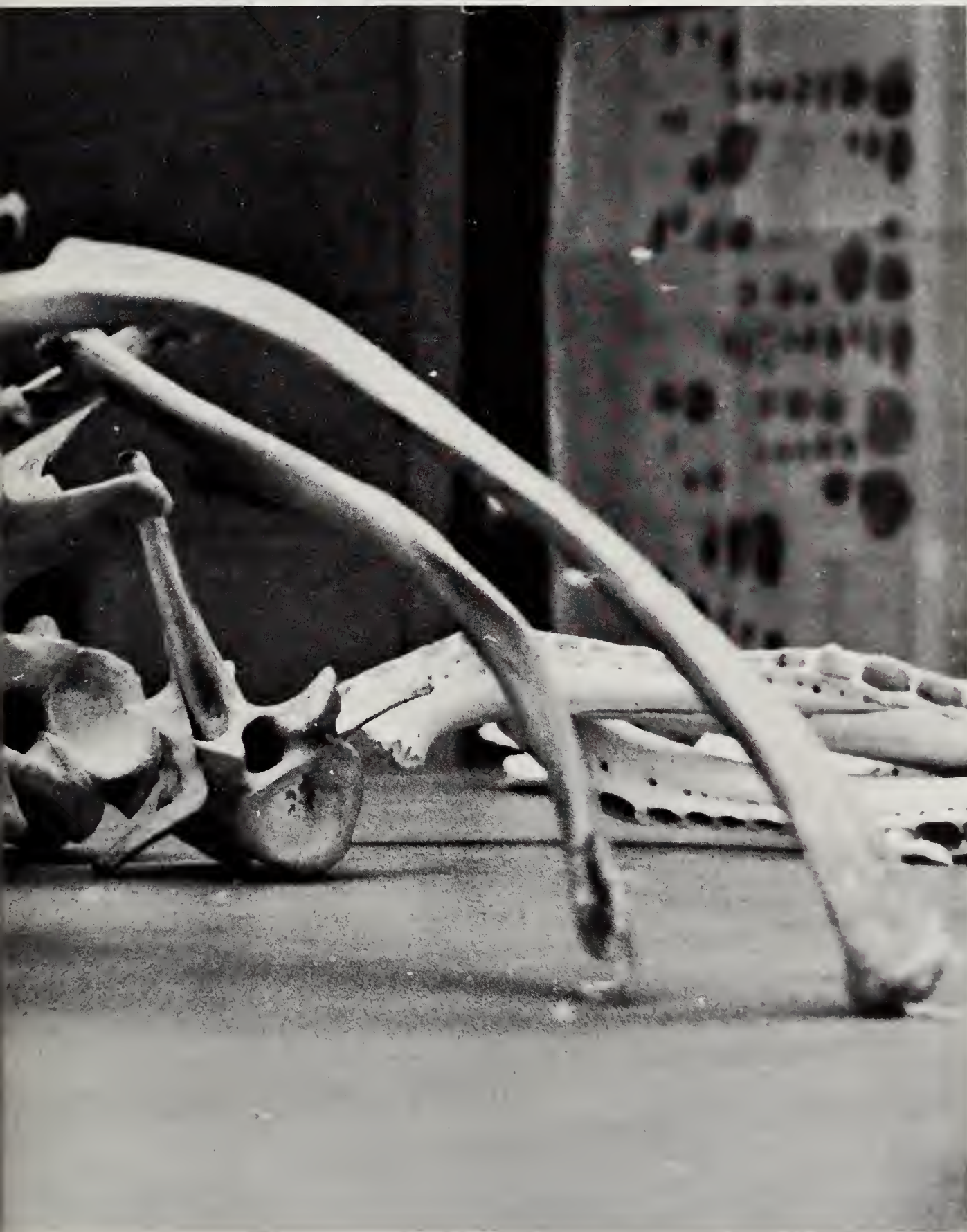

Animal fossils found in the earth are compared with more recent bones to determine the sources of decay

Mathematics Department Offers Varied Courses

The Department of Mathematics offers over 100 hours of courses and two degrees. A Bachelor of Arts degree, as well as the Bachelor of Science, is offered in this department. Mathematics is explored from algebra and the binomial theorem to numerical methods and special topics.

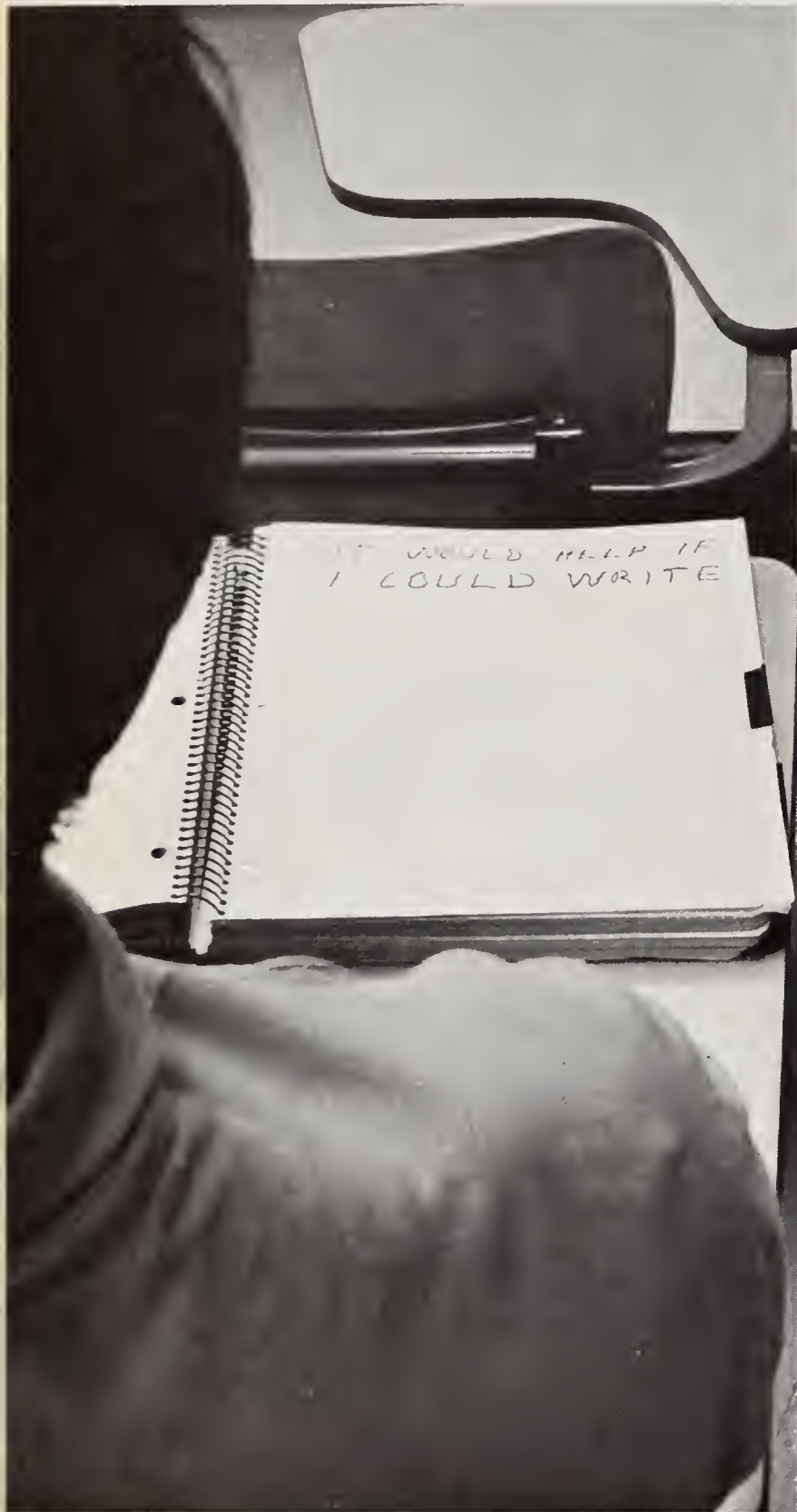

Math classes rarely demand strict note-taking, as illustrated by one student's almost-blank notebook.

William E. Beeman
E. A. Berryhill



George W. Brewer
Dorothy Lynn Chesnut



Robert E. Coke
Danny D. Dyer

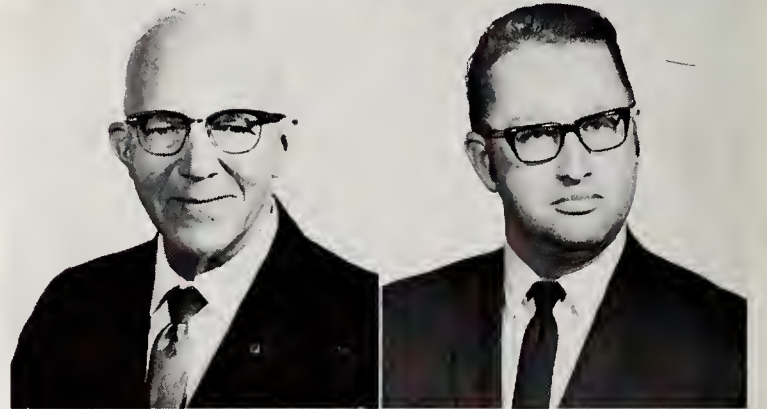

Robert J. Foster
John A. Gardner



Joe Gilbreath
Dr. William W. Hamilton

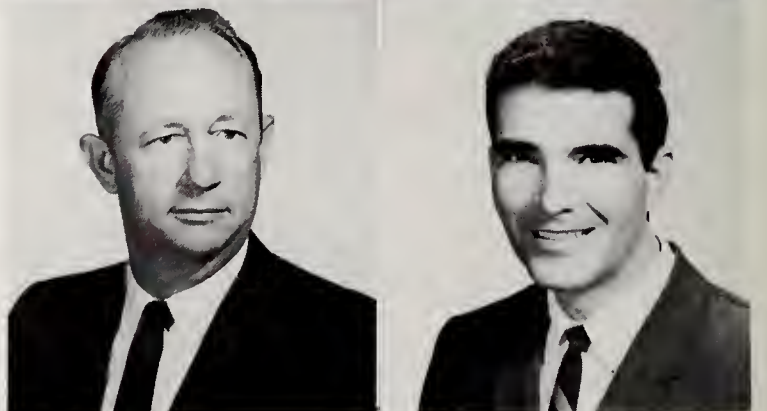



J. R. Harvey
 Dr. Larry Heath
 Dr. Bill Hoit
 L. R. Holland



Dr. Frank N. Huggins
 Thurman M. Jasper
 Dr. Ernest C. Kennedy
 Wesley E. Mead,
 Assistant Dean of
 Student Administration

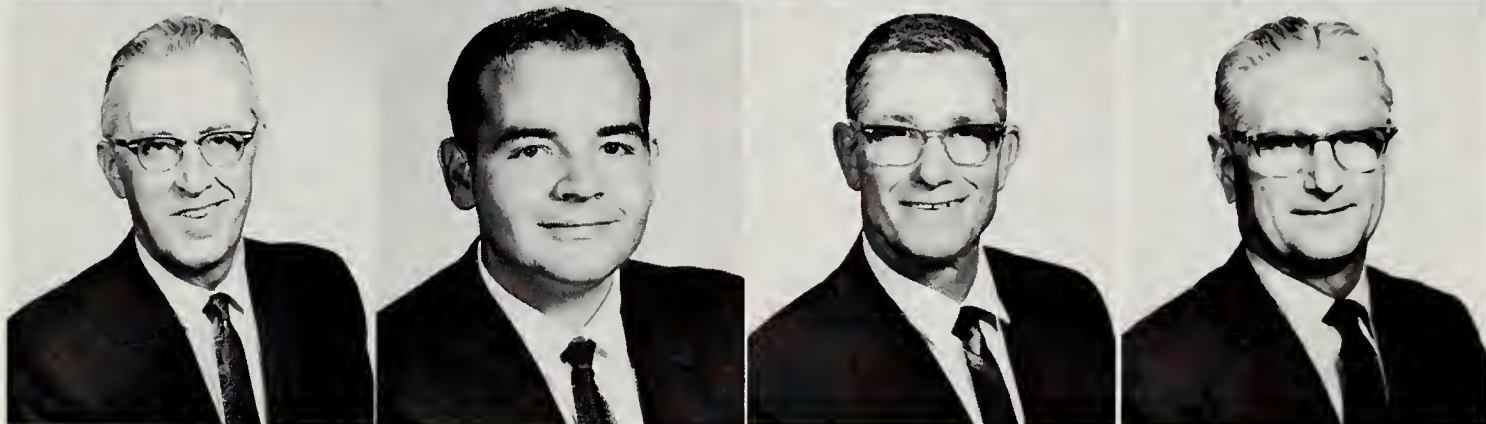

William O. Miller
 Dr. Richard Mitchell
 J. C. Nicholson
 R. L. Nolen

Mathematics Faculty Composed of 50 Members



The mathematics faculty consists of 50 men and women and is one of the largest departments of the university. It instructs math students who are fulfilling the required course of fundamental algebra, as well as math majors interested in the integral calculus and its applications.

Math students carefully ponder a professor's explanation.



As seen looking up, the brick walls of Trimble Hall, which houses the math and foreign language departments, stand against the bright sky.

Mathematics Curriculum Always Up-Dated

The Department of Mathematics has arranged its courses to meet the needs of the entire campus. It is constantly working on its curriculum to bring the students the best in higher mathematics training and new ideas.

Marian Paysinger



Dr. John K. Perryman
J. L. Shawn
Lee G. Shilling
Dr. Robert L. Tennison



G. B. Turney
Eddie Warren
Kirby D. Watkins
Dr. Bennie B. Williams

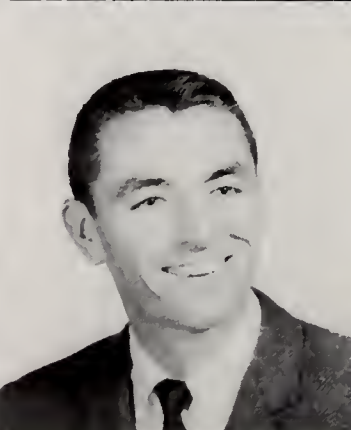

Physics Explores Various Physical Phenomena

The Department of Physics offers over 67 hours of courses in its curriculum. It has instruction in physics from introductory courses to quantum mechanics. The 14-member department strives to give the students a complete knowledge of physical phenomena and reactions. It offers a Bachelor of Science degree for those students that complete a major program of study in physics.

Monroe G. Cheney



Dr. L. M. Diana

R. J. Marques,
Assistant Dean of Science



Physics students measure lens distances and check answers during one laboratory session.

The School of Social Work

The School of Social Work is a graduate school for social workers. It is new for UT Arlington and is one of only four such schools in Texas.

The school runs on two basic approaches to social work; one, direct community service and the other, administration and research. The students learn general information the first year and specialize in one field the following year. Laboratory courses are held in various social agencies in the Dallas-Fort Worth area.

Arlington graduated its first class of 24 students this spring.



One of the social work graduate students acts as a counselor at an Arlington elementary school.

Students Assist Dallas-Ft. Worth Agencies

In the administrative approach to social work, field instruction in community agencies is used to strengthen the student's skills and at the same time help the agencies to improve their services to the communities they serve.

Students have served at the Hope Cottage in Dallas, the Dallas Community Center, the U.S. Public Health Service Clinical Research Center and the Community Council of Greater Dallas. Nine of the graduate students in the first class of 24 chose to specialize in administration, research, and planning.



Social work students gather to discuss one of the social research courses.



James R. Bisbee



Dr. James Callicutt



Barbara Daniels



Margaret Gardner Dean



Marybeth E. Dreyfus

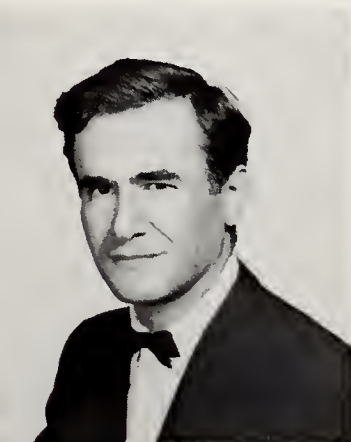

Dr. Peter G. Gaupp



Ann Petruccelli carefully explains the objectives of her laboratory work.

Graduate School of Social Work Grows Yearly

UT Arlington's social work program grew from 26 students and eight faculty members in the first year of operation to 60 students and 16 faculty members this year.

Although only 24 students are graduating this spring, about 100 will be enrolled next fall with a class of 60 students entering the school at that time.

The director of the UT Arlington Graduate School of Social Work is Dr. Fernando G. Torgerson. He was appointed three years ago to start the program after the Texas Legislature established and funded the first graduate social work program in North Texas. Dr. Torgerson was also named Tarrant County Social Worker of the Year this spring.



Sister Mary Venard enlists the aid of Dr. Peter Gaupp in her research.



Gary P. Land



John J. Litrio



Dr. Rodney Pelton



DAIRY LABORATORY

RESEARCH

Wilmeth Campaigns for Soviet Institute

Col. James D. Wilmeth is continuing a seven-year campaign to establish an Institute of Soviet Studies at the University of Texas at Arlington.

Col. Wilmeth, an assistant professor of foreign languages, served with the American Embassy in Moscow for several years.

"Since war between the United States and the Soviet Union is the least likely thing to happen as both sides seem to have chosen co-existence to no existence at all, conflict between these two nations is taking place in all other areas of human activity," says Col. Wilmeth.

"Ideas are the weapons. Language is the means for delivery. Men buy ideas only by rationalizing in their own language. Volkswagens are sold here, but the sales pitch is not in German. To influence a man you must talk his language.

"The development of Soviet experts is just as important to this nation as the development of space scientists and engineers.

"The main problem we face in establishing a Soviet Institute is indifference to the fact that the Soviet challenge to the United States is one which calls for better solutions than we have found at present. The way to improve the solution is to understand the problem."

R. B. Boley, assistant professor of the Biology Department, is currently involved in a study of the "Microbia 1 Flora of Small Mammals." Professor Boley has previously worked with intestinal flora and gophers in his bacterial ecological research which is sponsored by the Research Corporation of New York and the University of Texas at Arlington School of Science.



Col. Wilmeth hopes to create an Institute of Soviet Studies to further knowledge and understanding of the Soviet Union.



Dr. Gustav Anguizola laboriously researches American political trends in Latin America.



Dr. Thomas Cogdell and his assistant test a solution for carbon.

Dr. Cogdell Studies Molecular Orbital Theory

Research conducted by Dr. Thomas J. Cogdell and sponsored by the Robert A. Welch Foundation of Houston may affect the theory of molecular orbitals.

Dr. Cogdell said he is concentrating on the synthesis and acetolysis of 3,5-Cycloheptadienylmethyl Fosylate in his investigation "Orbital Symmetries and Anchemric Assistance." The research is a study of the reaction rates of conductivity of the solutions. Gas chromatography is being used in the study.

Dr. Cogdell had previous experience in this area as a result of his thesis work. Working with Dr. Cogdell is Gary Ruggles, senior Welch Undergraduate Fellow.

In a decade when United States foreign relations have been under increasing criticism, a UT Arlington professor of history is defending American politics in Latin America in his study, *A Biography of a Canal: The Canal Question in the Twenty-first Century*.

Dr. Gustav Anguizola, continuing four years of re-

search into the subject, has published five previous articles on the canal issue, among them "The Negro and the Building of the Canal" and "The Unratified Treaty of 1926."

Dr. Anguizola comments, "The results so far have given me a genuine satisfaction that past trends and current events have justified our previous research. I hope that the federal government may some day anticipate ahead of time problems such as those which have affected the Canal and thus can prevent their happening."

The American Negro community is being studied by sociologist Joyce Williams, whose research will be the basis for her doctoral dissertation at St. Louis' Washington University.

"We are investigating the effects of white suppression, Negro leadership, and the change and development of political character in the Black community by studying specific community issues," says Mrs. Williams.



Dr. Cothburn O'Neal studies a brochure in his research to formulate a contemporary linguistics handbook for today's college students.

Professor Studies Modern Linguistic Methods

A handbook designed to "help students find their way around in contemporary linguistics publications" is being prepared by Dr. Cothburn M. O'Neal, professor of English at UT Arlington.

Drawing on some twenty years experience in linguistics research, Dr. O'Neal is correlating several recent approaches to English language study.

Thus far Dr. O'Neal has developed a syntax (a study of the way words are arranged to form phrases) which he has used for five years. More recently he has compiled a phonology (a study of speech sounds) and a morphology (a study of the system of word-forming elements and processes). A previous work, an inductive grammar of English, will be incorporated into the linguistics handbook.

Among the innovations Dr. O'Neal has devised for his study is a "Typit," a typewriter with individually mounted symbols for typing phonetic transcriptions.

Dr. O'Neal has taught at UT Arlington since 1938. He is noted for his popular as well as his scholarly writings.

Taped interviews with North Africans are being used by Dr. Leon B. Blair in his three-year study of attitudes

and events in the revolutions which overthrew French colonial rule in North Africa.

Dr. Blair said, "I am especially interested in the attitude of North Africans toward the United States as a result of American support of the French colonial position.

"Our research is being used to open the way for a study of the role of the Liberation Army in North Africa."

Dr. Blair, an assistant professor of history, has one book under contract with the University of Texas Press; a second manuscript, in French, is being typed. He has also written several magazine articles on African studies.

An electron clock which is capable of measuring one 10-billionth of a second is part of the apparatus being used by Dr. John McNutt in his study "Positron Annihilation Studies in Gases."

"We are investigating the formation of cavities in gases which are positronium induced," said Dr. McNutt, an assistant professor of physics. "We are using positron annihilation lifetime methods (annihilation of matter with anti-matter). We believe we have observed this cavity formation in CH_4 ."

Positrons Used to Study Liquid's Structures

Dr. L. M. Diana is utilizing positrons in his research entitled "Use of Positrons and Positrons from ^{36}Cl Chlorine to Study Liquid Structure."

Dr. Diana is using high speed electronic equipment for coincidence detection in this investigation which is sponsored by the UT Arlington University Organized Research Fund.

Dr. Diana is an associate professor of physics.

A scholar whose background in Africa and her history includes three research trips to Africa is investigating "West Indians and the African Revolution."

Dr. Van Mitchell Smith is examining the West Indian's role in the emerging nationalism which Africa has experienced during the last two decades.

"I am still in the material-gathering stage," says Dr. Smith. "I plan to analyze the writings of West Indians. Hopefully I can come to a deeper understanding of contemporary developments in Africa and its relations with the rest of the world."

Dr. Smith is an associate professor of history, and has done much to further African studies here.

A social worker is researching social researchers as part of his study to development national manpower and educational policies and procedures for his profession.

Dr. Peter G. Gaupp, an associate professor of the Graduate School of Social Work, is continuing his analysis of the job behavior and occupational requirements in his study "The Social Work Researcher (Part III)." During 1963-68 he conducted a nationwide manpower study of social work researchers.

"We have obtained detailed information on almost 1,000 researchers. We will cross-tabulate and conduct multi-variate analysis on this information," said Dr. Gaupp.

"Thus far we have developed the first nationwide description of role requirements, supports and constraints on research practice. We have identified the researchers as the elite of social work."

Dr. John McCall is preparing his second book on the history of the massive Santa Fe Railway.

Dr. McCall, an assistant professor of economics, was co-author and associate editor of *Iron Horses of the Santa Fe Trail*, a 600-page account of the development of the Santa Fe's locomotives which was published in 1965. The work now in preparation will be titled *The Chief Way*.

"We are tracing the railroad's 100-year history as a passenger carrier, along with the story of the Fred Harvey resorts, hotels and dining facilities which were established for the comfort of the railroad's patrons," said Dr. McCall.

"We have completed the outline, assembled most of our data and have collected several early photographs, many of which have never been published. Now we must begin the writing."



Dr. L. M. Diana, associate professor of physics, is investigating positrons and their influence on liquid structures of ^{36}Cl Chlorine.



Dr. Edwin J. Louis and Dr. R. V. Tsina are post-doctoral fellows in chemistry.

Post-Doctoral Fellows Conduct Researches

Dr. Edwin J. Louis, an assistant professor of chemistry, is researching "Mossbauer Spectroscopy of Alkali Metal Tetrachloroferrates (III)" with Dr. Peter Giradot, dean of the School of Science. The three-year project is sponsored by the Welch Foundation.

Their research is a continuation of Mossbauer Spectroscopy work which was begun in 1967 by Dr. Milan Schara of the Nuclear Institute in Ljubljana, Yugoslavia.

The behavior of gold in compounds is the subject of study for Dr. Richard V. Tsina and Dr. Donald R. Martin, chairman of the Department of Chemistry. Their research is sponsored by the United States Air Force Office of Scientific Research and the UT Arlington Organized Research Fund.

These men are investigating the development of gold compounds which will be stable in water and good electrolytes for gold plating, and which do not expose the person doing the plating to possible cyanide poisoning.

Power systems research is being conducted by Dr. Junichi Toyoda, associate professor of electrical engineering at Tokyo's Seikei University, and Dr. Mo-Shing Chen, under the sponsorship of the City Public Service Board of San Antonio and the Texas Power and Light Company. Dr. Chen is the director of UT Arlington's Power Systems Research Center.

Dr. Toyoda's research involves on-line, real-time computer control of power systems. The results of the research may allow power companies to avoid cascade shutdowns of their systems. Dr. Toyoda has a broad background in power systems engineering, having made the basic research on an optimal forecasting operation of system loads in a bulky power system.



Dr. Mo-Shing Chen, director of UT Arlington's Power Systems Research Center researches computer control of power systems.



STUDENT BODY 1902-1903

CLASSES







SEWING CLASS

GRADUATE STUDENTS

ROYCE ASTON Glen Rose
Social Work
ETHELANN BEEBE Dallas
Social Work
CAROLINE BLACKBURN Escondido, California
Social Work
DALE W. BLACKWELL Fort Worth
Social Work
KEN BURKS Carrollton
Social Work
CLAUDIA CAYTON Fort Worth
English
GENE COLDWELL Dallas
Elec. Engineering
DON W. DICKSON Arlington
Elec. Engineering
LEHMAN ELLIS Dallas
Biology
MARJONE ENDRES Fort Worth
Social Work
JAMES FALLS Daingerfield
Ind. Engineering
CINDY FERGUSON Dallas
Social Work
CHARLES L. FIELDING Dallas
Biology
WESLEY E. HILL Dallas
Social Work
THEODORE HOFFMAN Fort Worth
Eng. Mechanics
LORETTA M. HOLLINGSWORTH Irving
Social Work
JOHN HOSKINS Fort Worth
Elec. Engineering
JOHN F. IGO Grand Prairie
Social Work
EVONNE A. JACKSON Fort Worth
Social Work
DONALD JOHNSON Dallas
Physics
BOB LOCKWOOD Knoxville, Tenn.
Social Work
EARL G. McCUIN El Paso
Social Work
CLAUDINE McDOWELL Dallas
Social Work
ALLENE MARGOWSKY Fort Worth
Social Work



Graduate Students Find Education More Fun



Members of Dr. C. T. McIntosh's history class enjoy a relaxing exchange of opinions and ideas on the shady green lawn of the campus.

School of Social Work Attracts Many Graduates

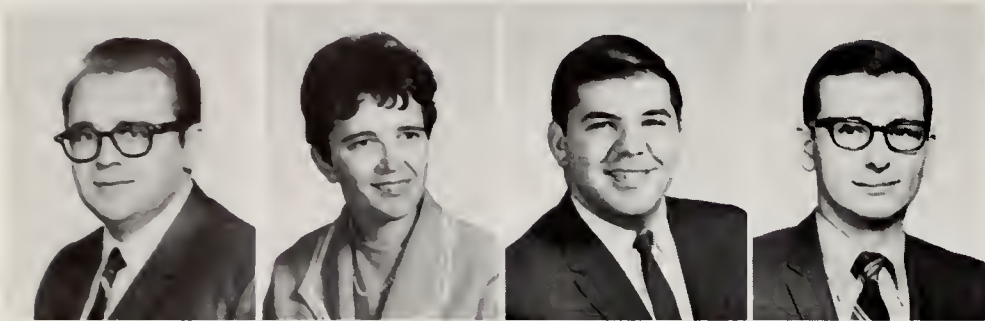

DONALD MERKLEY Arlington
Mech. Engineering
ROSALIE MELTZER Boston, Mass.
Social Work
WILLIAM MILKIE Dallas
Arts-Economics
THOMAS MILSON Fort Worth
Elec. Engineering

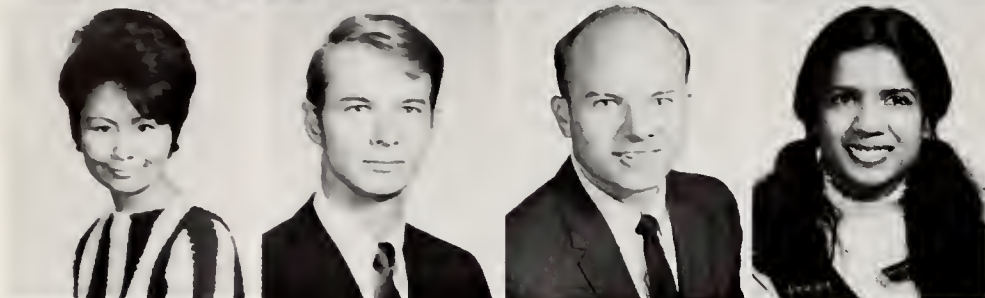

MITSY NAGASE Palestine
Social Work
TERRY O'NEAL Fort Worth
Aero. Engineering
STERLING M. PRICE Henderson
Social Work
ILA K. SARKAR Arlington
Social Work



CHARLOTTE SHABOT Houston
Social Work
QUIN SHEPPERD Grand Prairie
Mech. Engineering
HOWARD SMOLLECK Grand Prairie
Elec. Engineering
GLORIA STUDDARD Arlington
Social Work

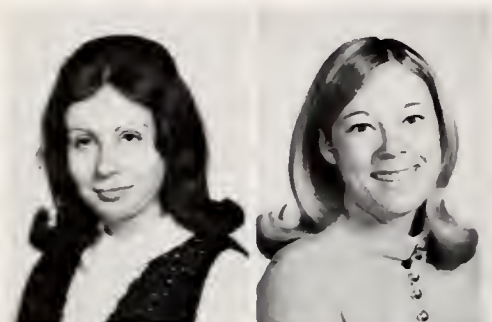

ELAINE THIEROFF Detroit, Mich.
Social Work
GAYLE TURBIVILLE Dallas
Social Work

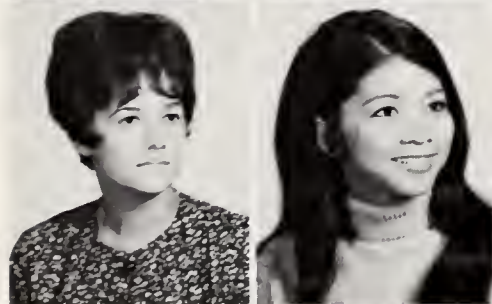

MELL WALKER Dallas
Social Work
VAN WALLACE Saigon, S. Vietnam
Chemistry

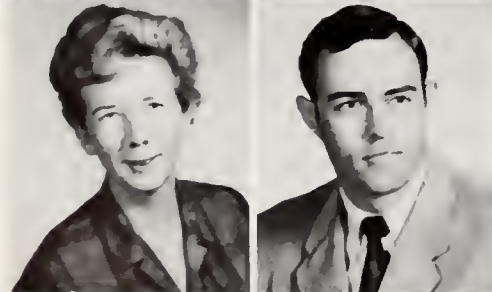

ZELLA C. WALTERS Sherman
Education
JOHN WILLIE Grand Prairie
Social Work



RUTHIE WINEGARTEN Dallas
Social Work
JOHN YARBOROUGH Dallas
Bus. Administration



Association with the Graduate School of Social Work offers grad students a new and challenging career for a personal involvement.



SENIOR CLASS

SENIORS



Charlie Ingram awaits liberation from his iron cell, victim of a KA sheriff at the Kappa Sigma Carnival.

GINDA G. ABRAHAM Fort Worth
Accounting
RONALD ADDISON Arlington
History



ELEANORE ADELMAN Fort Worth
Spanish
HENRY O. ADKINS Terrell
Biology



ED ADUDELL Grand Prairie
Elec. Engineering
FROUZAN AFSAHI Tehran, Iran
Mech. Engineering



Participation Plus Enthusiasm Equals Fun

JOE AHEARNE Irving
Math
JIMMY AHLFINGER Dallas
Accounting
JAMES AHT Cleburne
Economics
PAMELA D. AKEY Hurst
History
PITMAN ALDER Dallas
Math
MARC ALDERDICE Arlington
Pre-Med
LECIL ALEXANDER
Gillett, Arkansas
Aero Engineering
BEATRICE D. ALFORD Arlington
English
MICHAEL ALFORD Dallas
Bus. Administration
ROBERT ALFORD Arlington
Elec. Engineering
BISHOP ALLEN Lexington
Economics
RAYMOND AMES Hurst
Bus. Administration
JAN AMMONS Fort Worth
Math
ROY L. ANDERSON Arlington
Aero Engineering
JOE ARCE Dallas
Chemistry
LARRY F. ARCHER Longview
Elec. Engineering
DONALD B. ARMSTRONG Dallas
Psychology
HAROLD ARMSTRONG Arlington
Math
WALNE W. ASHLOCK Everman
Economics
SAMUEL HARVEY ATCHISON
Manitoba, Canada
History
LINDA ATKINS Grand Prairie
English
EUGENE AUGUSTINE Arlington
Biology
NANCY BAACK Fort Worth
Bus. Administration
HAROLD W. BADGER Arlington
Bus. Administration





GERALD D. BADGERS Milton, Mass
Marketing
DAVID W. BAILEY Grand Prairie
Economics
JUDY BAILEY Fort Worth
Math
DAVID R. BAKER Arlington
Mech. Engineering
JERRY K. BAKER Fort Worth
Economics
RALPH BALDRIDGE VII Arlington
History



GARY D. BALLARD Van Alstyne
Elec. Engineering
LAURA BAMBERG Arlington
English
JOHNNY BANKS Dallas
Aero Engineering
ROD BARBER Fort Worth
Finance & Marketing
DAVID BARKER Wichita Falls
Physics
VICKI BARKER Grand Prairie
Art



BOBBYE BARNETT Killeen
Fashion Illustrator
TINA BARNETT Arlington
Sociology
CHARLES O. BARNHILL Denison
Clinical Psy
ROBERT N. BARNHOUSE Dallas
Math
THOMAS BARONE Atlanta
Civil Engineering
AUBREY BARREE Fort Worth
Aero Technology



LARRY BARRICK Arlington
Business
LOUIS BARRON JR Fort Worth
Management
CHARLES BATES Amarillo
English
GEORGE BATES Dallas
Elec. Engineering
LES BAXTER Dallas
Mech. Engineering
BARRY BEALL Dallas
Math



ROBERT BEAN Midlothian
History
PAT BEASLEY Valley View
History
DANNY DUANE BEAVER Waurika, Oklahoma
Mech. Engineering
JIM BEGGS Irving
Finance
DONALD BELL Fort Worth
Elec. Engineering
DEAN A. BENHAM Dallas
Mech. Engineering



Rebel Rousers clang noisily into autumn football games on a hot red fire engine inflaming spirit to inspire winning action on the field.



A dramatic second-place egg catch by Delt Joe Gary Smith helps to liven up a muddy afternoon at the FIJI Rodeo Games.

MAHER BEYDOUN Beirut, Lebanon
Economics
RONALD BIGELOW Dallas
Elec. Tech.

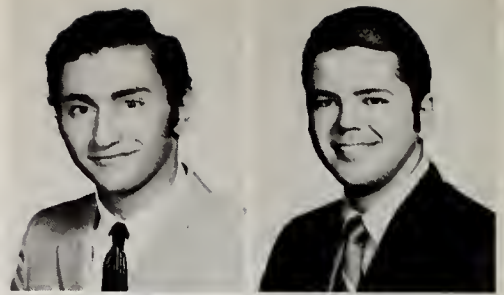

JOAN BIXTER Arlington
Music
JIM BLACK Dallas
English



JON BLACK Marshall
Mech. Engineering
MARY JEANNE BLACK Grand Prairie
English

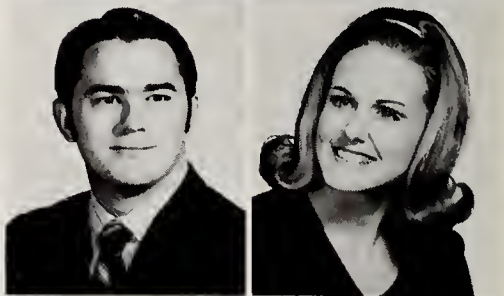

DAVID BLACKERBY Whiteright
Ind. Engineering
JAMES BLACKWELL Arlington
History



JOE DEAN BLAZEK Ennis
Math
DINAH BLEAU Irving
English
HOWARD BOALS, JR. Athens
Business
JAMES BOBO Arlington
Mech. Engineering
PAM BODIFORD Weatherford
English
CLAUD WILLIAM BOLES Eastland
Biology
CAROL BOLTON Dallas
Spanish
KATHI BOMAR Dallas
Government
JOAN BOOG-SCOTT Dallas
Marketing
MARILYN BOULLT Fort Worth
History
KAY BOYCE Cleveland
Psychology
EDWARD BOYD Dallas
Elec. Engineering
LESLIE BOYD Fort Worth
Civil Engineering
CARY SCOTT BRADFORD Farmers Branch
Business
LANE BRADFORD Dallas
Aero. Engineering
EARL BRADLEY Abilene
Elec. Engineering
LAYNE BRADLEY Fort Worth
Psychology
BILL BRALEY Garland
Aero. Engineering
DON BRALEY Garland
Elec. Engineering
JOHN BRAME Hurst
Art
KENNETH BRAMLETT Fort Worth
Mech. Engineering
ROBERT A. BRANDT St. Louis, Mo.
Business Ad.
DAN BRANSCM Arlington
History
JANIE BRANT Fort Worth
Math



Egg Yolks Meet Muddy Hands at Greek Games



DALE BRANTLEY Carrollton
Art
BILL BRASHER Mesquite
History
CECIL BREWER, JR. Smithfield
History
ALAN BRIDGES Arlington
Biology
MICHAEL BRIDGES Grand Prairie
Bus. Management
RICHARD BRIMAGE Dallas
Physics



RON C. BROOKS Chico
Architecture
BOB BROWN Arlington
Math
BOBBY BROWN Texarkana
Business
DAVID BROWN Forney
Bus. Administration
GREG BROWN Arlington
Bus. Administration
JAMES BROWN Arlington
Civil Engineering



MATTHEW EDWARD BROWN Dallas
Sociology
NELLIE BROWN Arlington
English
ROBERT BROWN Dallas
History-Sociology
STANLEY BROWNING Euless
Accounting
MARY BRYANT Euless
History
PAUL BRYANT Houston
Psychology

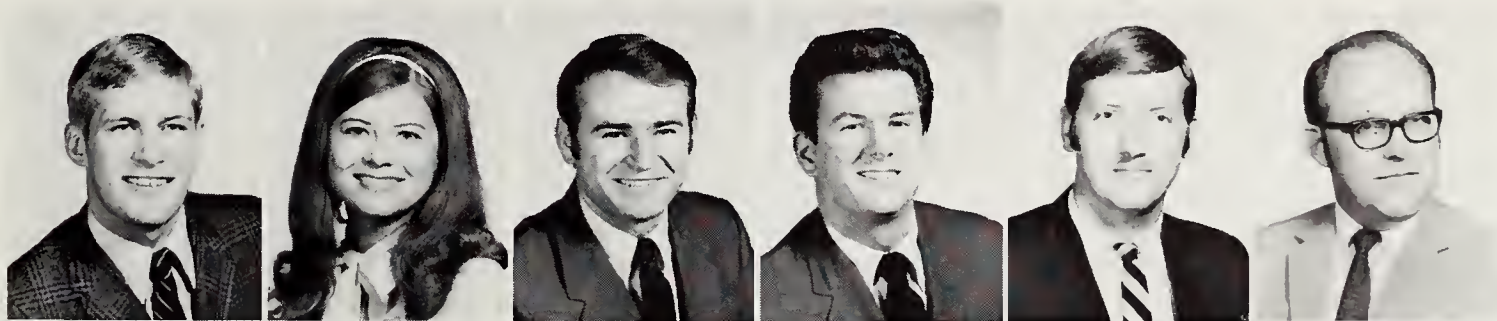

RONALD BRYANT Dallas
Biology
BEVERLY BUMPASS Arlington
Biology
GREGORY BUNN Fort Worth
Bus. Administration
JOHN BUNT Aberdeen, S. Dak.
Accounting
GENE BURDEN Texarkana
Government
ROBERT A. BURKS Dallas
Bus. Management

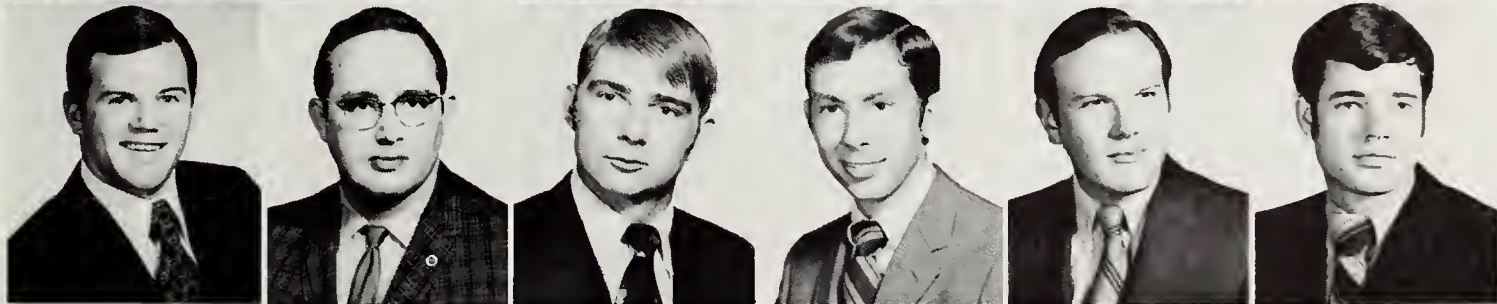

BOBBY BURNS Wichita Falls
Pre-Law
DONALD BURNS Brownwood
Elec. Engineering
SKIPPER BUTLER Gladewater
Bus. Administration
ROBERT BUTSCH Dallas
Biology
GARY BYARS Fort Worth
Mech. Engineering
BILLY CADE Mt. Pleasant
Accounting

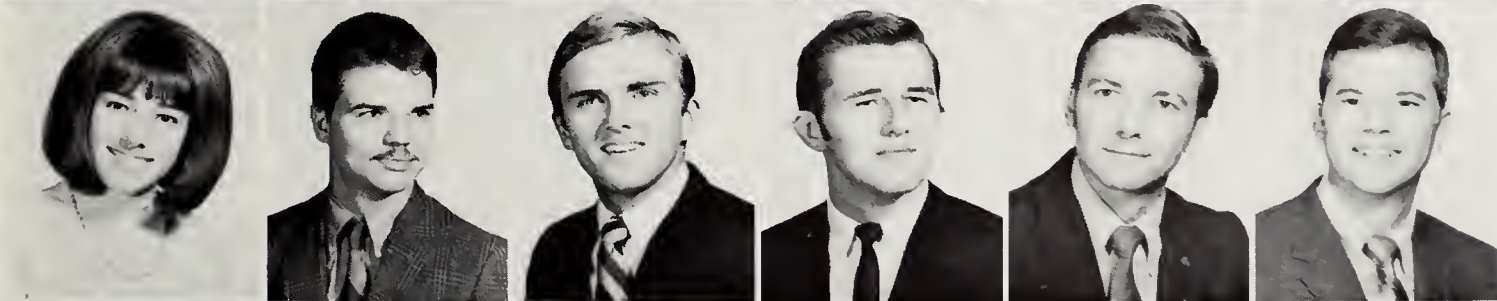

SANDRA CAFFEY Austin
Music
HARRY CAGLE Bryan
History
DANNY CAIN Bedford
History
TROY CAIN Tyler
Mech. Engineering
CHARLES CALDER Kennedale
Elec. Engineering
CAREY CALDWELL Fort Worth
Ind. Engineering



BRENDA CALLOWAY Odessa
History
HUGH CAMERON II Fort Worth
Government
KERRY CAMPBELL Lancaster
Commercial Art
LUCIA CAMPBELL San Antonio
English
JOE CANNON Dallas
Math
DOUGLAS CARLISLE Arlington
Business

Seniors Shoulder Responsibilities of Government

RICHARD CARLSON
Burbank, Calif.
Bus. Administration
JERRY CARROLL
Palestine
Marketing
JOHN CAROLL
Grand Prairie
History
JERRY CARTER
Garland
Elec. Technology
WAYNE CARVER
Arlington
Pre-Law, Government
ROBERT CASE
Grapevine
Mech. Engineering



RONALD CASPER
Waco
Marketing
BRIAN CASSADY
Fort Worth
Mech. Engineering
WILLIAM T. CATON
Euless
Bus. Administration
DAVID W. CATTER
Arlington
Elec. Engineering
ANN CAYCE
Fort Worth
Biology
NEAL CHAMBLEE
Freeport
Math

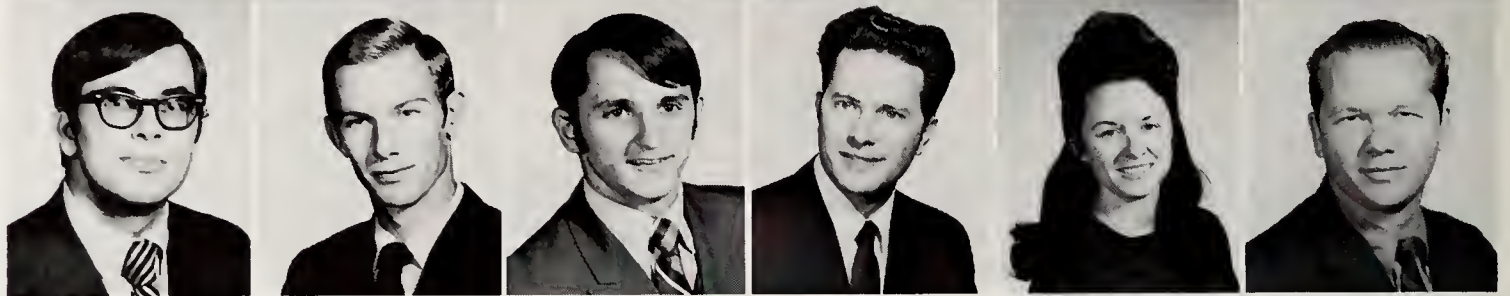

RONALD CHAMPION
Irving
Bus. Administration
THOMAS CHANDLER
Arlington
Bus. Administration
JERRY W. CHAPMAN
Arlington
Ind. Engineering
JOE CHAPMAN
Grand Prairie
Economics
MICHAEL CHAPMAN
Corpus Christi
Aero Engineering
JOHN CHARLES
Dallas
Aero. Engineering

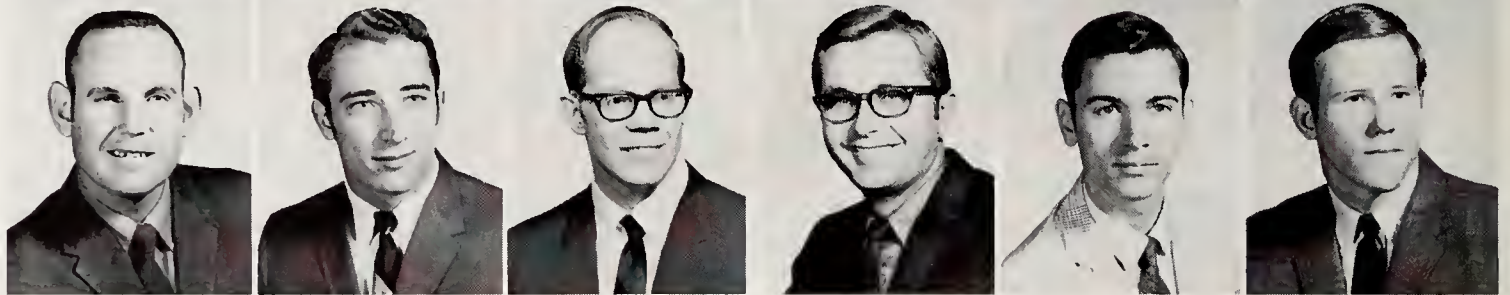

MIKE CHRISTAL
Grand Prairie
Elec. Engineering
TIMOTHY CHRISTY
Houston
History
JERRY CLARK
Dallas
Aero. Engineering
PAM CLARK
Amarillo
Art
THOMAS CLARK
Ennis
Math
MICHAEL CLAYTON
Dallas
Accounting

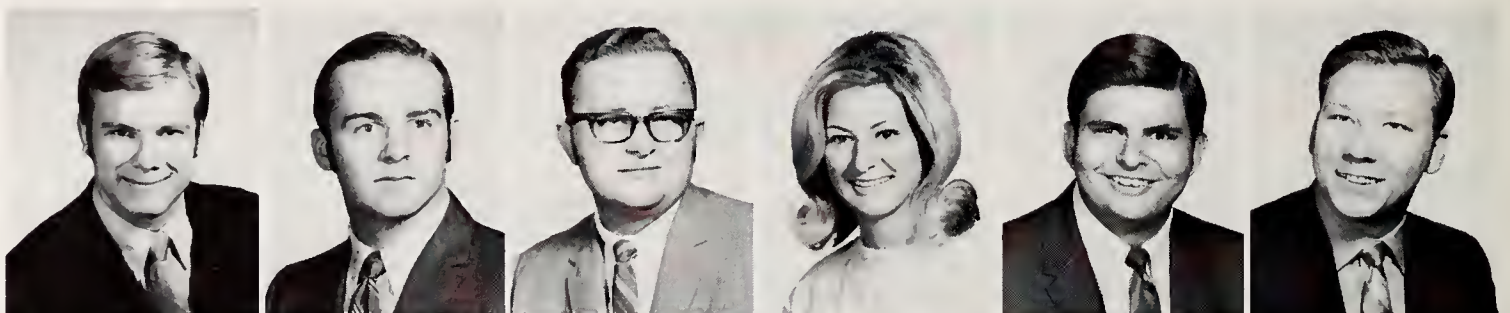

BRIAN CLEM
Dallas
Marketing
DAVID CLINGMAN
Miami, Fla.
Math
VICKY COFFIN
Dallas
Spanish
GEORGE COLES
Irving
Sociology
BETHANY HOPE COLLINS
Hurst
Psychology
FRANCIS CONDRON
Pittsfield, Mass.
Mech. Engineering



JOHN CONGLETON II
Dallas
Bus. Administration
CAROL RENE COOPER
Colorado City
Physics
WILLIAM W. COPE
Dallas
Math
CHRISTOPHER COPELAND
Fort Worth
Speech
MARTHA CORBOY
Arlington
Art Education
ROBERT H. CORLEY
Dallas
Bus. Administration



CINDI COULSON
Arlington
French
STEPHEN COULTER
Fort Worth
Aero. Engineering
ELAINE COVILLE
Grand Prairie
History
LARRY COWSERT
Dallas
Biology
JERRY NEWTON COX
Floresville
Elec. Engineering
ROSS CRAFT
Dallas
Psychology





ALLEN D. CRAWFORD *Strawn*
Accounting
DANNY CRAWFORD *Grand Prairie*
Accounting
HAL CRAWFORD *Dallas*
Advertising Design
JON A. CRAWFORD *Fort Worth*
Accounting
BOBBY CRAYTON *Halleville*
Mech. Engineering
DEBBE CRAYTON *Arlington*
French
GEORGE C. CREACH JR.
Fort Worth
History
JERRY CRONE *Dallas*
Mech. Engineering
TERRY CRONE *Arlington*
Chemistry
LAURENCE CULLING *Irving*
Government
GARY CUMBIE *Arlington*
Bus. Administration
DONALD R. CUMMINS *Sherman*
Economics
DICK DABNEY *Arlington*
Architecture
NANCY DABNEY *Arlington*
Math
WILLIAM DALZELL III
Marvell, Ark.
Math
LINDA ADAMS DARNELL *Dallas*
English
DANNY B. DAVIDSON *Beckville*
Finance
LANNY DAVIS *Dallas*
Accounting
RICHARD DAVIS *Wills Point*
History
ROBERT C. DAVIS *Cleburne*
Civ. Engineering
SUSAN DAVIS *Tyler*
History
THOMAS DAVIS *Arlington*
Biology
WILLIAM DAVIS *Fort Worth*
Chemistry
MICHAEL DAY *Dallas*
Ind. Engineering



Grim looks indicative of careful deliberations typify Bill Saunders and David Livingston as they discuss Student Congress business.

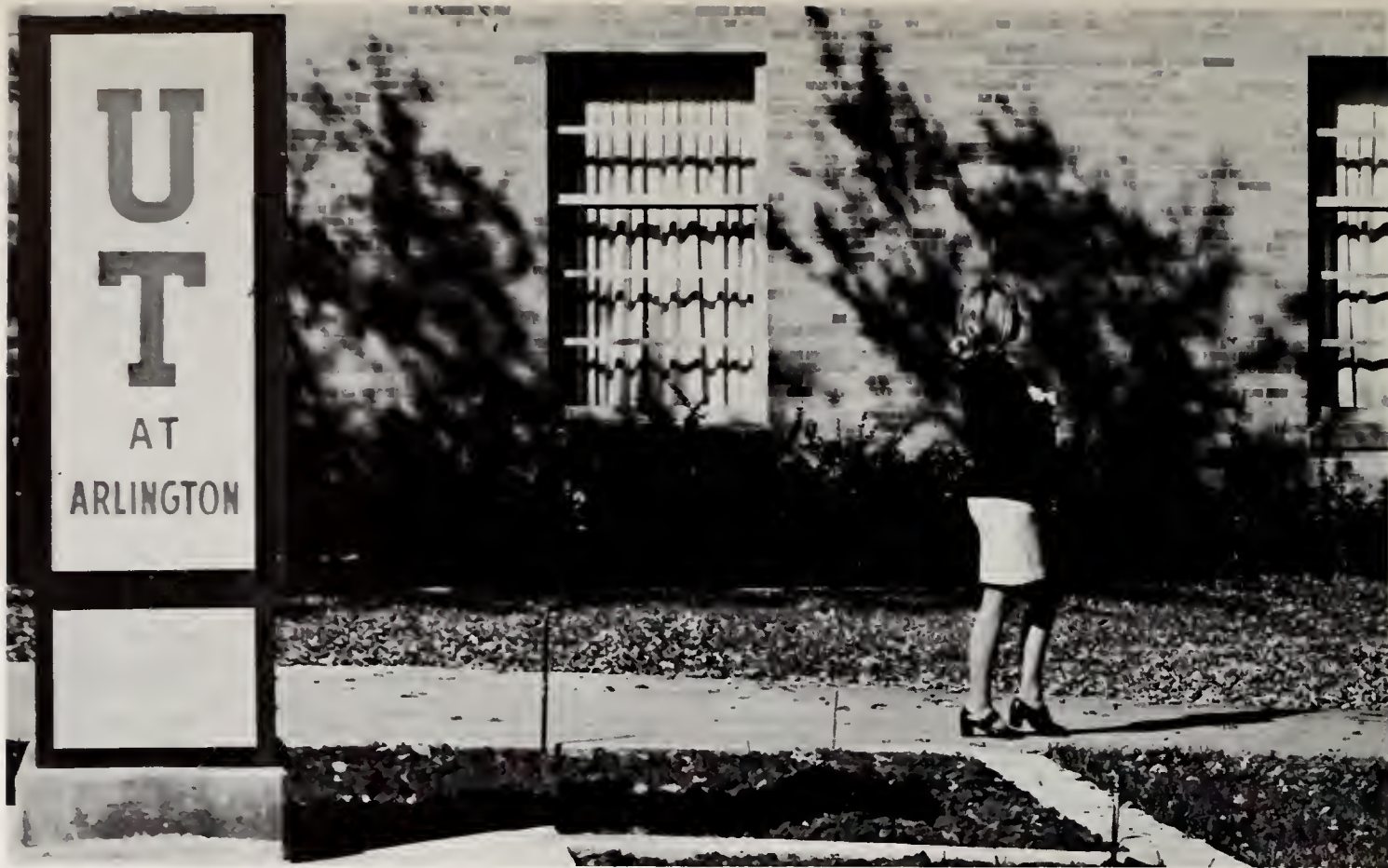

A lone coed ambles along the deserted concrete mall, seemingly lost in reverie on a shadowy afternoon.

- LESLIE DEAL Weatherford
Aero Engineering
- PATTI DEAN Fort Worth
For. Language
- JANNA DEERING Fort Worth
French
- ELIGIO DELA CRUZ JR Florence
Elec. Engineering
- SUSANNA DELANEY Waxahachie
French
- DAVID DELAUGHTER Dallas
Biology
- SAMUEL C DELAUGHTER Towerkna
Chemistry
- TIM DENISON Lewisville
Math
- LYNN DENSON Dallas
Chemistry
- BILLY DERRICK Dallas
Management
- ALAN DIBBLE Dallas
Pre-Med
- SAM DICK Fort Worth
Government
- WILLIAM M. D'IPPREY JR. Dallas
Accounting
- JERRY DOAN Mineral Wells
Math
- CHARLES O. DOBBS Dallas
History
- JAMES DODSON Arlington
Mech. Engineering
- ROBERT DOERR Cleburne
Chemistry
- B'LL DOLLAR Garland
Civil Engineering
- MARGARET DORRIS Deer Park
Music
- WAYNE R. DREWS Arlington
Ind. Engineering
- BRENDA DUCKWORTH Cleburne
History
- THOMAS J. DUNCAN Fort Worth
Elec. Engineering
- RONNIE R DUNCAN Fort Worth
Biology
- LARRY J DUNN Dallas
Bus. Administration
- FRED DYDEK Fort Worth
Elec. Engineering
- SHARON DYER Dallas
History
- LA FRANCES DYSART Arlington
Art
- ROBERT EARNEST Fort Worth
Elec. Engineering
- JAN EAST Arlington
English
- DONALD EASTER
Midwest City, Okla
Government



Sunny Autumn Afternoons Inspire Tranquil Strolls



JIM EATON II Arlington
Accounting
LINDA LOU EATON Arlington
Sociology
BARBARA EDWARDS Dallas
English
RON EIDSON
Oklahoma City, Okla.
Sociology
DJAFAR EIMANDOUST
Tehran, Iran
Mech. Engineering
SUSAN ELDER Grand Prairie
English

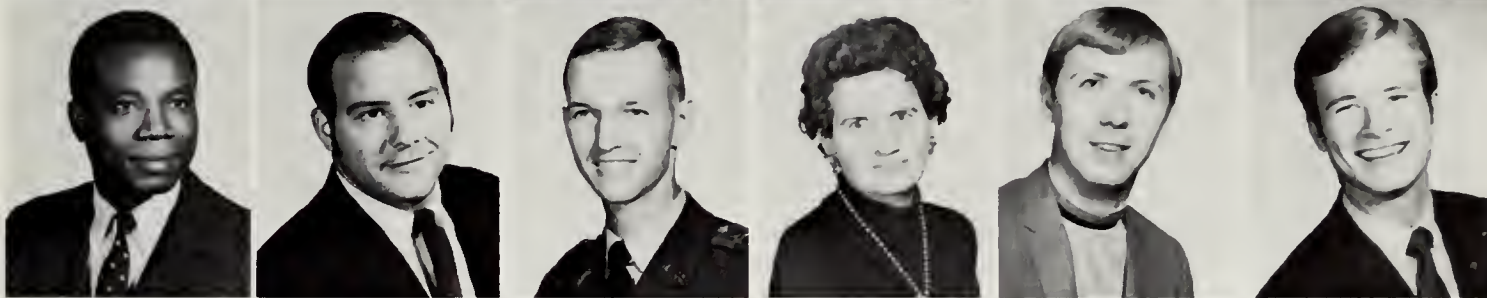

OLADIPO ELEGBEDE Nigeria
Bus. Administration
PAT ELLINGTON Chatfield
Bus. Administration
RICHARD P. ELLIOTT Dallas
Biology
ALICE M. ELLIS Fort Worth
English
WILLIAM ENGLAND Tyler
Aero Engineering
DALE A. ERICKSON Dallas
Math



CARMELITA ESCAJEDA Bridgeport
Math
JUDY ESSARY Garland
English
FRANK A. EVE Dallas
Math
DOROTHY EWING Ranger
Bus. Administration
CHARLES W. FAIN Dallas
Elec. Engineering
J. D. FARMER Arlington
Civil Engineering

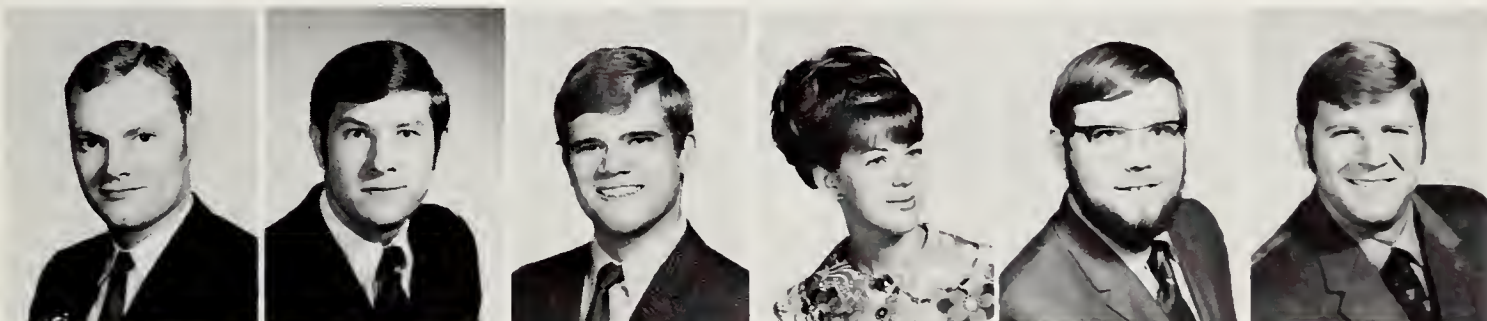

LUCES M. FAULKENBERRY Arlington
Physics
GEORGE FELIX Fort Worth
Bus. Administration
JERRY FELKNER Fort Worth
Biology
CHERYL FERGUSON Fort Worth
History
RUSS FERRANTE Farmer's Branch
Math
ROBERT FERRELL Atlanta
Civil Engineering



NATHAN FINKELSTEIN Dallas
Elec. Engineering
DAVID FINLEY Granbury
Physics
JACK FISCHBEIN Fort Worth
Bus. Administration
KENNETH R. FISCHER Dallas
Bus. Administration
JACK FISHER Dallas
Mech. Engineering
JERRY FISHER Fort Worth
Psychology



PAUL G. FLEISCHER JR. Milwaukee, Wisconsin
Accounting
PATRICK FLUSCHE Dallas
Civil Engineering
WILLIAM FOLEY Dallas
Geology
WILLIAM E. FORRESTER Grand Prairie
Accounting
ANN FOSTER Fort Worth
English
JIM FOSTER McKinney
Business

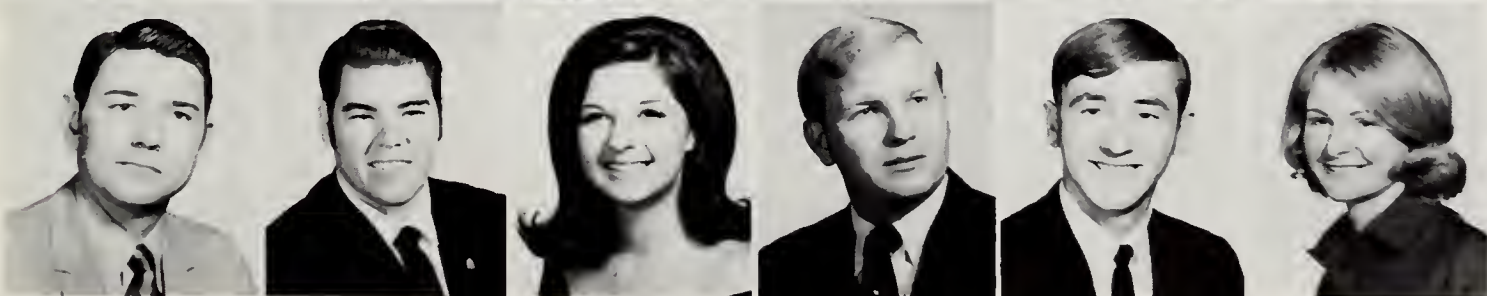

JIMMY B. FOSTER Grand Prairie
Civil Engineering
HAYWARD FOWLER Dallas
Business Administration
SUSAN FRANKLIN Arlington
English
JACQUE FRAZELL Lancaster
Pre-Law
DAVID FRITCHER Pilot Point
Math
ANN FUGATE Fort Worth
Biology

PERRY OWEN FULLER
Government Grand Prairie
WILFORD GAJDOSIK
Accounting West
GREG GANSERT
History Arlington
RONALD W. GARLAND
History Ft. Worth
GARY BRUCE GARNER
Math Tyler
LINDA GARZA
Elec. Engineer Fort Worth
WILLIAM GATLIN
Management Fort Worth
JIMMY GAZZOLA
Math Mingus
DAVID GEORGE
History Columbus
RICHARD GERIK
Pre-Dental Fort Worth
JERRY GERVERS
Bus. Administration Cooper
EUGENE T. GHARIS
Elec. Engineering Dallas
CHUCK GIFFORD
Pre-Dental Duncanville
JOHN GILMARTIN
Pre-Law-History Fort Worth
JAMES GREGORY GLASS
History Arlington
J. D. GLASSCOCK
Math Abilene
ROBERT GNUSE
Civil Engineering Arlington
BARRY GOOD
Hist-Government Woodson
HARRY GOODMAN
Mech. Engineering Fort Worth
ALBIE J. GOULD
Accounting Union, Maine
SHERRY L. GRAFF
Rhineland, Wisc.
English
MIKE GRAHAM
History Grand Prairie
PAUL GRAY
Math Pilot Point
LINDA GREEN
History Euless
TOMMY GRIFFIN
Bus. Administration Cleburne
WILLIAM F. GRIFFITH
Pre-Medicine Arlington
JAMES GRIMES
Aero-Engineering Caddo Mills
JOHN GRISWOLD
Math Dallas
RICKEY GROVES
Management Grand Prairie
JAMES GUAY
Bus. Administration Weatherford



Spades 'Life Masters' Begin Careers in SUB

Jovial expressions face sometimes not-so-merry hands of cards, a daily morning scene in the Student Center.





JAMES GUNTER Corsicans
Math
ANNA L HADDOCK Joshua
History
TONY HADDOCK Dallas
Business
KAREN HALL Grand Prairie
History
PHILIP HALLMARK Fort Worth
Music
JOHN HAMILTON Fort Worth
History

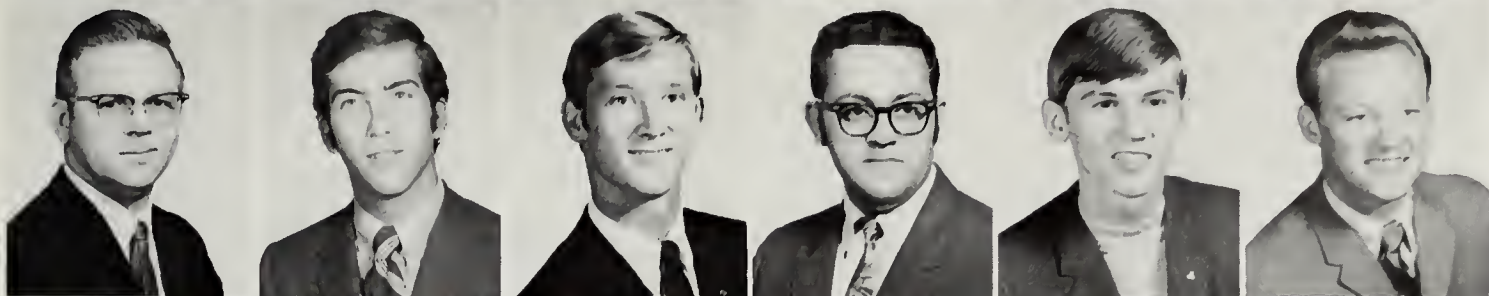

JAMES L HAMM Lancaster
Elec. Engineering
JIM HAMPTON Arlington
Civil Engineering
WAYNE HAMPTON Austin
Government
WILLIAM HANNA Watauga
Physics
DAVID HARMON Fort Worth
Elec. Engineering
MELVIN HARPER Odessa
Bus. Administration

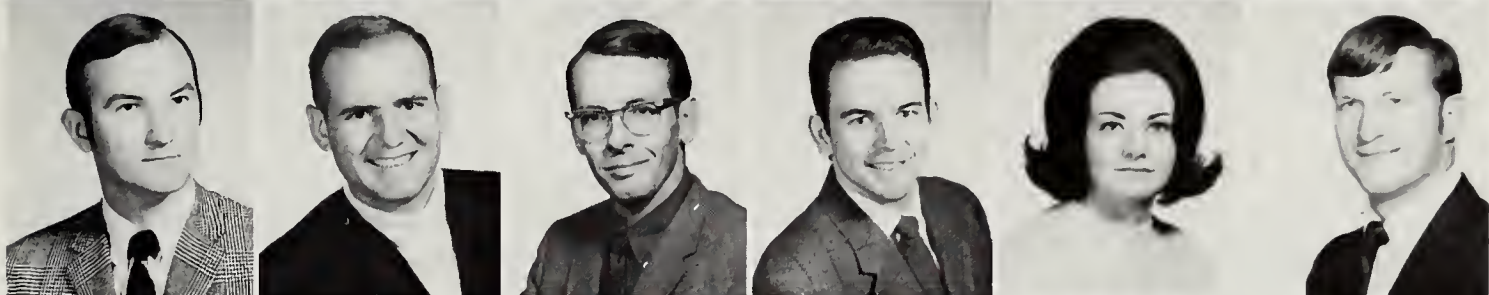

C E HARRIS Fort Worth
Accounting
LEONARD HARRIS Dallas
History
WILLIAM E HARRIS Smithfield
Business
HERMAN HARWELL Weatherford
Mech. Engineering
LINDA HARWELL Dallas
English
JIMMY HAYNES Dallas
Mech. Engineering
LEWIS RALPH HEARRELL Pearsall
Elec. Engineering

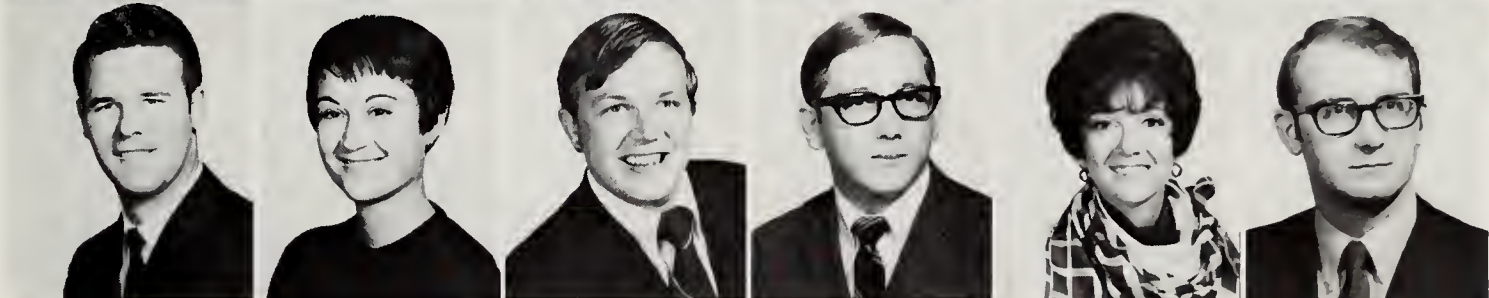

CHARLENE HEMBREE Arlington
Med. Technology
ANDY HEMPHILL Dallas
Management
EDGAR M. HENDERSON Fort Smith, Ark.
Management
LORRY HENDON Fayetteville, N C
Sociology
DAVID HENDRICK Killeen
Bus. Administration



SHARON HENDRICKS Amarillo
English
RONALD J. HENDRICKSON Arlington
Mech. Engineering
DON HENNIG Dallas
Mech. Engineering
AURORA HERRANDEZ Dallas
Pre-Law-Government
PAUL HERRBOLD Dallas
Bus. Administration
BRUCE HESKER Richardson
Biology

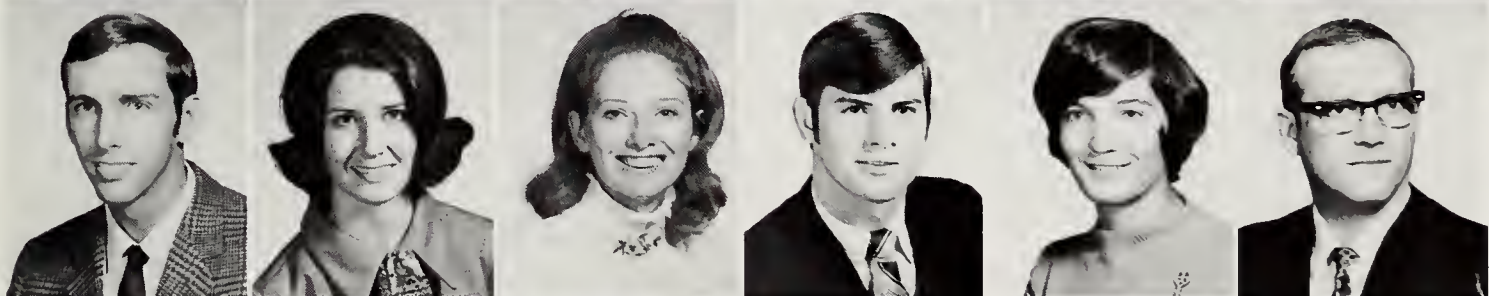

RONNIE HESS Fort Worth
Civil Engineering
YOULINDA HESTER Merkel
English
SANDRA HIGGINS Irving
Advertising
BRUCE HILL Dallas
Ind. Engineering
SANDYE HILL Irving
Music
LOUIS A. HINSON Brownwood
Elec. Engineering
CHARLES HINTON JR. Grand Prairie
History



RICHARD HOECKENDORF Berlin, Germany
Bus. Administration
DIXIE ANNA HOFF Grand Prairie
Pre-Med
SOOZN HOFFMAN Daingerfield
History
JERRY R. HOLACKA Dallas
Mech. Engineering
LEOTA HOLCOMB Euless
English

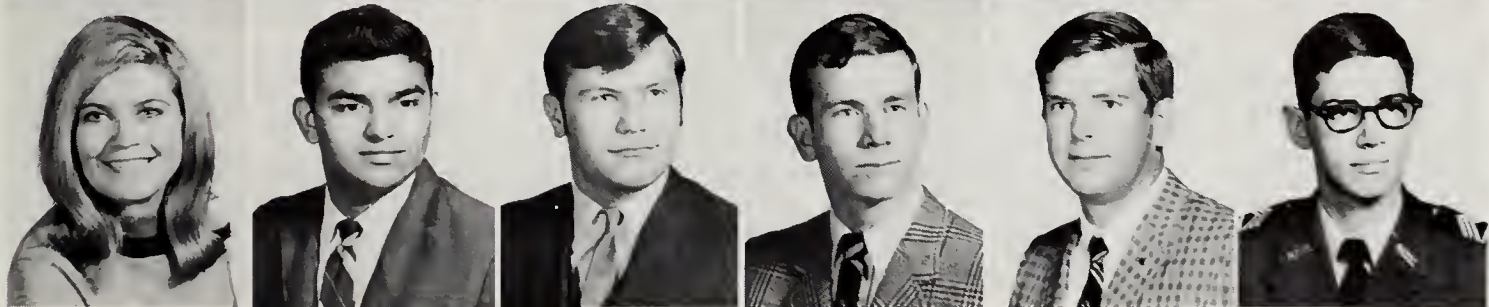

LOIS HOLDEN Dallas
English
JAMES HOLICK Dallas
Mech. Engineering
WILLIAM HOLLABAUGH Midlothian
Math
DENNIS P. HOLLER Fort Worth
Geology
PATRICK HOLLIFIELD Irving
Aero. Engineering
KARL S. HOLLINGSWORTH Keller
Physics

R. HOLLOWELL Dallas
Aero Engineering

ROBYN HOLMAN Arlington
French

JAMES D. HOLMES Fort Worth
Mech. Technology

JAMES HOOKS Arlington
Marketing

JANET HOPKINS Fort Worth
English

SHERYL HOPPER Fort Worth
Spanish

LEWIS HORN Irving
Mech. Engineering

CLELONE HOUPY Dallas
Marketing

CHARLES HOUSE Dallas
Psychology

MARTA HOWARD Arlington
Biology

WALTER HONDEROHELT Grand Prairie
Art Education

AUBRE HOWELL Arlington
Mech. Engineering

GABRIEL HOYOS Manizales Columbia
Elec. Engineering

DOUGLAS HUBBARD Dallas
Elec. Engineering

FREDDIE HUDDLESTON Palestine
Management

GARY HUFFMAN Euless
Bus. Administration

KIM HUFFMAN Fort Worth
Pre-Dental

DENNIS HULTSMAN Irving
Mech. Engineering

MICHAEL B. HUNTER Fort Worth
Bus. Administration

DAVID J. HURLEY Dallas
Mech. Engineering

WILLIAM HURLEY Dallas
Marketing

BRUCE HUTSON Arlington
Marketing

CHARLES W. INGRAM Dallas
Spanish

WILLIE INGRAM Fort Worth
Elec. Engineering



Opinions Voiced by Many on Campus Disputes

BOB ISBELL Stamford
Math

JORJA JACKSON Grand Prairie
English

JERRY JACOBS Arlington
Mech. Technology

LYNDON JAMES Mesquite
Accounting

JUDITH JAMIESON Arlington
Biology

SCOTT JAMIESON Arlington
Elec. Engineering

JIMMY A. JAYNES Ft. Smith, Ark.
Elec. Engineering

CHRIS JENKINS Arlington
Accounting

STEVEN RAY JENKINS Waco
Pre-law Government

BENNIE JETER Arlington
Chemistry

MORRIS JOHNSON Pampa
Psychology

PAT JOHNSON Dallas
English





SHIRLEE JOHNSON Arlington
Government
C. M. JOHNSTON Carthage
Chemistry
CHARLES A. JONES Grand Prairie
History
HENRY E. JONES Longview
Aero Engineering
KEITH H. JONES Arlington
Architecture
MICHAEL JONES Fort Worth
Math

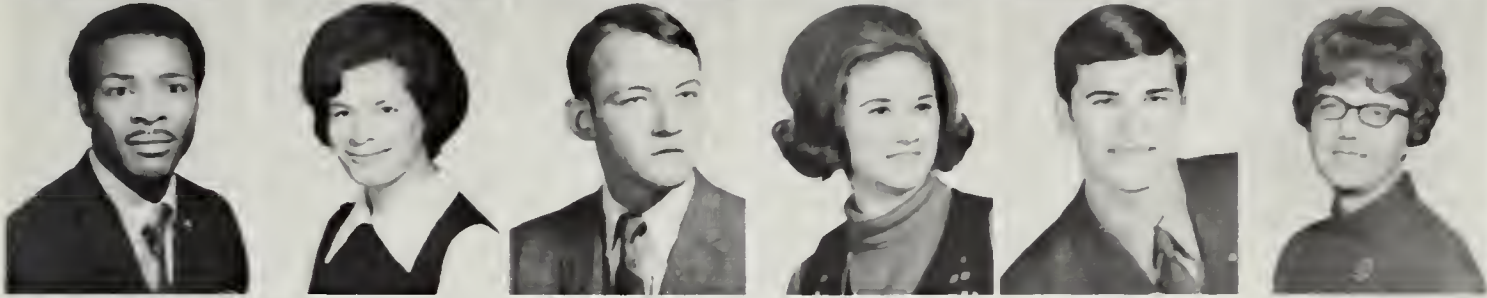

NATHAN JONES Dallas
Art
NORMA J. JONES Fort Worth
History
JEROME KEATING Fort Worth
Math
ANN KEGLOVITS Irving
Sociology
ROBERT KENT Garland
Pre-Dental
PEGGY J. KIBBE Hurst
English



RANDALL KILDOW Fort Worth
Business
MICHAEL KILLIAN Arlington
English
MICHAEL H. KIMBALL Arlington
Mech Engineering
STEPHEN KIMBALL Alpine
Bus. Administration
GEORGE KIMBRIEL Dallas
History
PHIL KING Cleburne
English



ROY KING Arlington
Elec Engineering
MICHAEL KIRKLAND Irving
Psychology
STEPHEN KLEPPER San Diego, Calif
Finance
SALLY KLUTZ Dallas
History
KAY KOONCE Arlington
English
BILLY KORNEGAY Caldwell
History

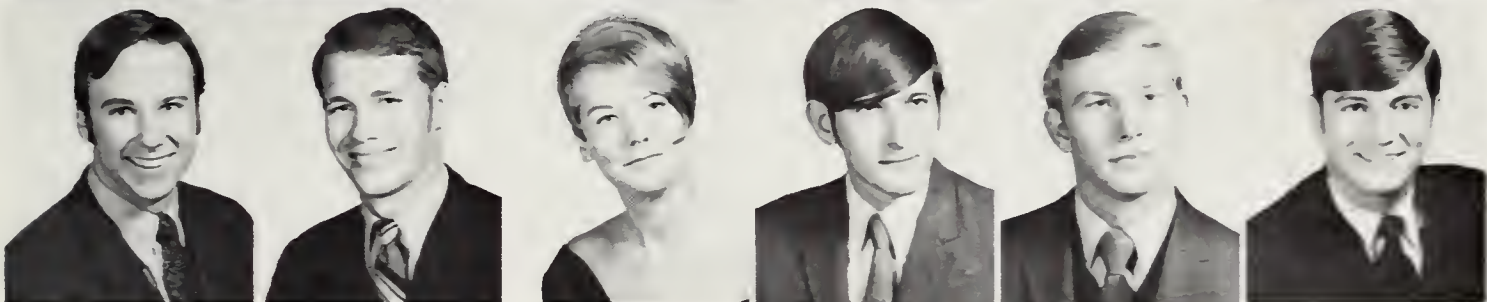

TONY KOVSCHAK Fort Worth
Geology
AL KRAFT Grand Prairie
History
KITURAH LYNN KRUEGER Euless
Government
FRANK J. KUBAN Fort Worth
Elec Engineering
LARRY LACEWELL Texarkana
Sociology
RICHARD LANG Arlington
Government



Even faculty members can be found sounding out the views of masses of silent, listening observers on controversial campus issues.

Mental Exertions Intrude Even Into Recreation

GRADY LANGLEY Fort Worth
Elec. Engineering
BILLY LANGSTON Grand Prairie
Accounting
ROBERT DWAYNE LASATER
Grand Prairie
Government
MAURICE LAWSON Arlington
Bus. Administration
RICK LAYMON Dallas
Bus. Administration
MARVIN J. LEE Carbon
History



JAMES V. LEGGETT, III Fort Worth
Physics
LARRY LEGGETT Fort Worth
Mech. Engineering
JIM LEITH Fort Worth
Aero. Engineering
BETSY LePRESTI Duncanville
Foreign Language
JAMES LeROY Big Spring
Government
NANCY LETT Arlington
English



JACK LEVENS Fort Worth
Sociology
JOHN F. LEVENS, JR. Fort Worth
Architecture
DAVID LEVY Waco
Ind. Engineering
EMMETT G. LEWIS Burnet
Biology
DONALD H. LILES Bridgeport
Ind. Engineering
JAMES LINGBERG Garland
Elec. Engineering



DENNIS A. LITWIN Mesquite
Mech. Engineering
DIANE E. LOCHABAY Fort Worth
History
MELISSA LOCKARD Burleson
English
DON LOCKWOOD Perryton
History
JOHN LOFTIS Arlington
Marketing
GIP LOGSDON Arlington
Accounting

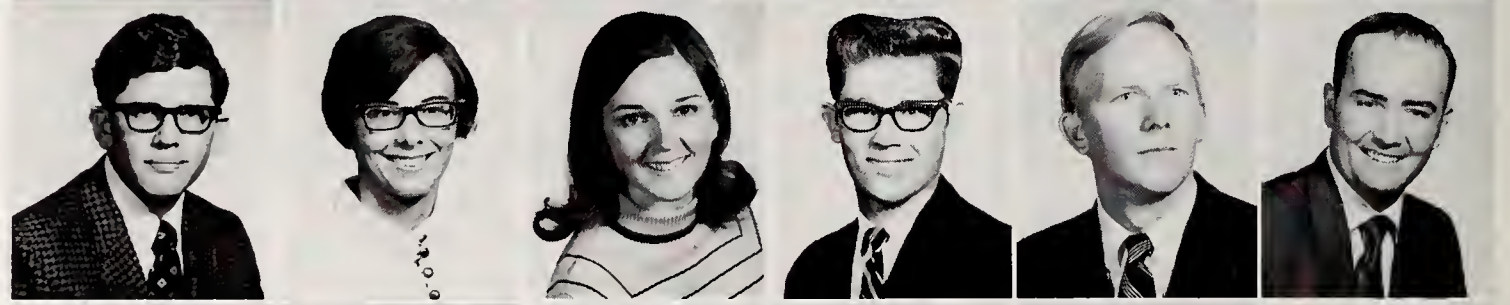

LARRY LONDON Fort Worth
Mech. Engineering
KENNETH LONGLEY Cleburne
Elec. Engineering
DOROTHY LOPEZ Fort Worth
Sociology
MAXCYNE LOWREY Dallas
History
SUE LUCK Arlington
Biology
HAYWOOD W. LUSK, III Irving
Management



MIKE LYELL Brookhaven, Mis.
Math
JOHN McADAMS Irving
Math
LINDA L. McADAMS Arlington
Math
WAYNE McALB Irving
Civil Engineering
RICHARD McCARTHY Fort Worth
Elec. Engineering
KAREN McCLAIN Denison
Sociology

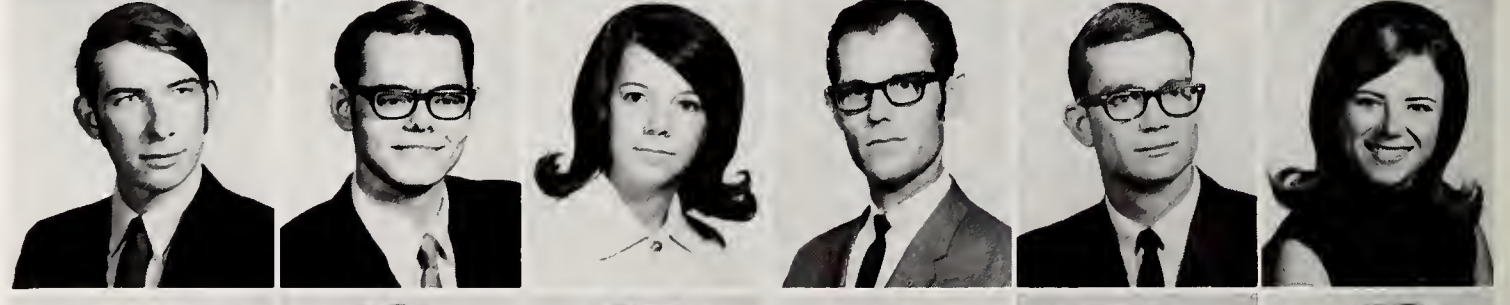

DELL G. McCLUNG Irving
Soc. Work
BILL McCORKLE Odessa
Elec. Engineering
BARBARA McCORMACK Dallas
English
TERRY McCOY Fort Worth
Aero Engineering/Business
JEAN McDADE Grand Prairie
English
LENDI McDONALD Bedford
Med. Technology





GEORGE P. McELVAIN, II San Diego, California
 Bus Administration
 JAMES A. McGINNIS Lancaster
 Accounting
 JAMES E. McKEAGER Dallas
 Art
 WILLIAM McKEOWN Emory
 Elec. Engineering
 LINDA McLERRAN Dallas
 English
 ROBERT McMAHON Weatherford
 History
 ROGER McMENNAMY Snyder
 Management
 JOHN McNARY Midland
 Ind. Engineering
 ROBERT McREE Fort Worth
 Civil Engineering
 JOHN MADDEN McKinney
 Civil Engineering
 JANICE MAHAN Fort Worth
 Economics
 JERI LYNN MAHAN Irving
 English



Totally oblivious to the Peace Picnic activity around them, two engrossed players are transported into a world of their own through a challenging chess game.



RANDAL MAHANAY Alvarado
 Accounting
 DAN MAHONEY Arlington
 History
 DONALD J. MAISON Dallas
 Sociology
 MIKE MALONE Springtown
 Mech. Engineering
 STEPHEN MALSISAT Leonard
 Math
 DOLAND C. MANER, JR. Arlington
 Bus. Administration
 NICHOLAS MANRRIGUEZ Dallas
 Elec. Technology
 ROBBIE MARDIS Fort Worth
 Civil Engineering
 DAVE MARKS Grand Prairie
 Bus. Administration
 CARL MARSHALL Fort Worth
 Pre-Law/Marketing
 DONALD A. MARTIN Fort Worth
 Ind. Engineering
 SHIRLEY JO MARTIN Fort Worth
 English
 FRANCIA MARZONIE Arlington
 French
 JERRY C. MATHEWS Dallas
 History
 GRACE MAXWELL Dallas
 English
 ROBERT MAXWELL Arlington
 English
 JOHN MEADE Sherman
 Ind. Engineering

BARBARA MEISER Akron, Ohio
English

LOU MENDEZ Dallas
Pre-Law

JOE MERRITT Garland
Government

BILL METLER Dallas
Math

KATHY MEYER Dallas
Psychology

PATSY MEYER Jacksonville
Math

BOBBY MILLER Arlington
Accounting

KENNETH MILLER Paris
Mech. Engineering

RUTH MILLER Dallas
Math

TERRE MINER Arlington
English

LARRY G. MINTER Fort Worth
Pol. Science

DAVID W. MITCHELL Corsicana
Elec. Engineering

LARRY MITCHELL Tyler
Elec. Engineering

LLOYD MITCHELL Arlington
Elec. Engineering

GARY MODGLING Weatherford
Math

MOISES MOLINA McAllen
Music

CHARLES MONCRIEF Dallas
Elec. Engineering

WALLY MONREAL Ennis
Spanish

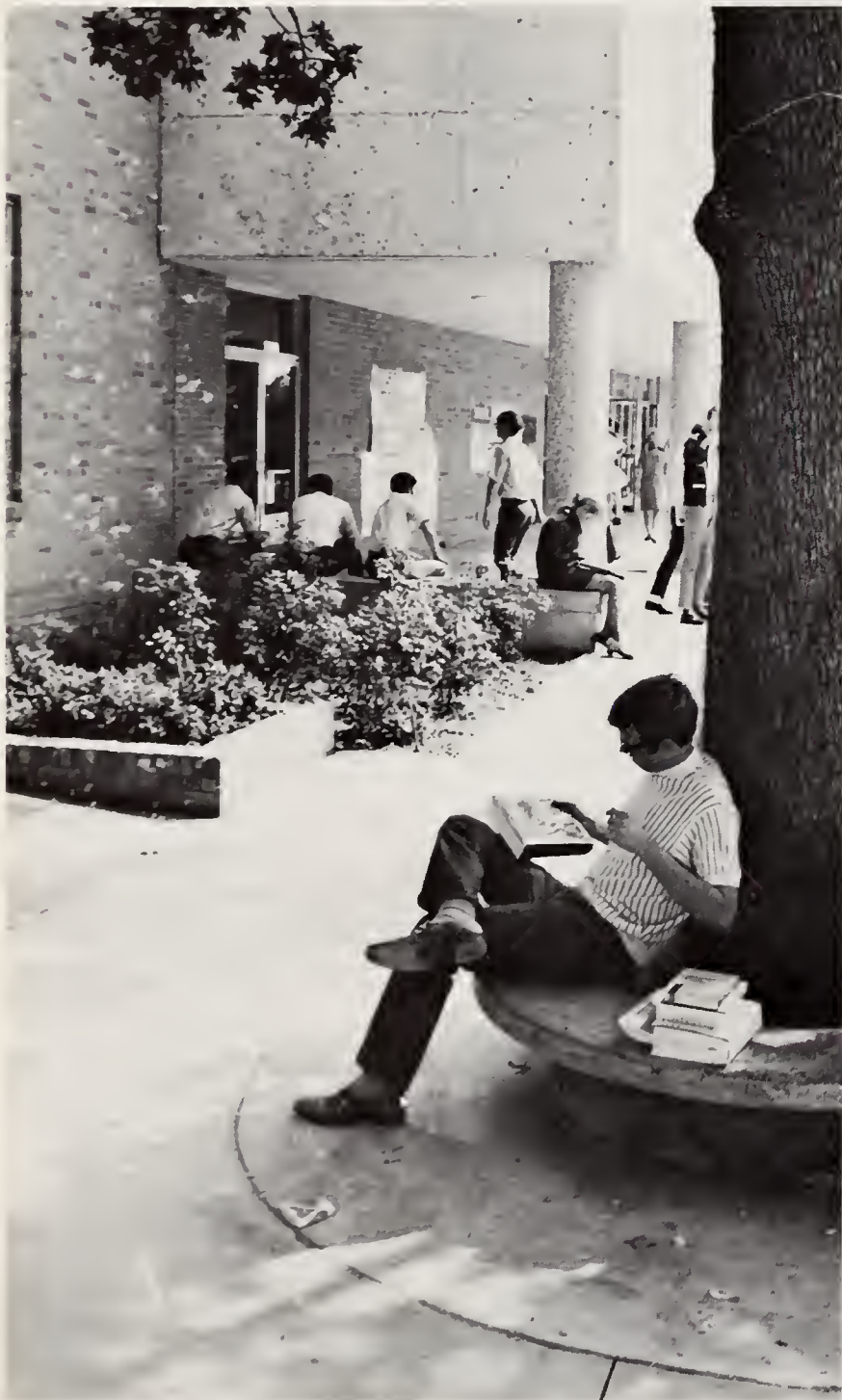

A sunny morning captivates several carefree youths who enjoy the rare opportunity for a brief pause in the educational rat race.

JOHN THOMAS MONROE Weatherford
Engineering

DAVID MOORE Gainesville
Mech. Engineering

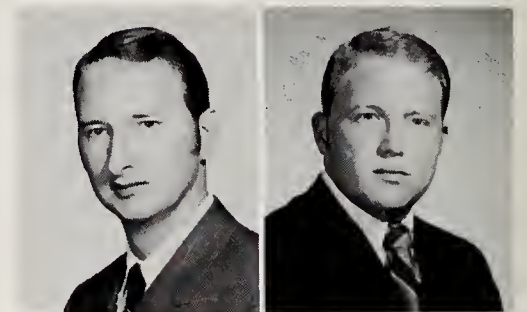

DON H. MOORE Muenster
Ind. Engineering

MORRIS C. MOORE, III Ft. Worth
Music



RAY MOORE Fort Worth
Accounting

ROBERT RAY MOORE Dallas
History

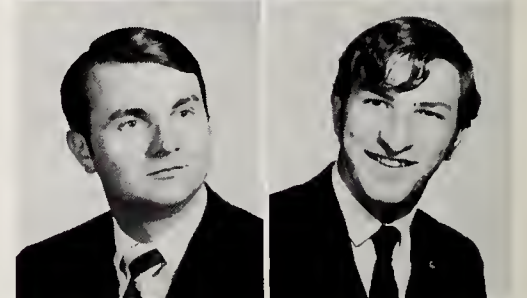

LINDA E. MOROSKY Dallas
Art

JAYNE MORRELL Dallas
Sociology

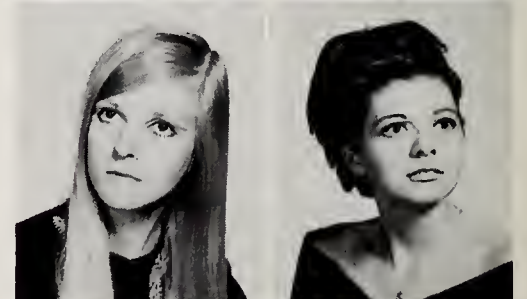

DONALD MORRIS Como
History

MICHAEL MORRISON Irving
Civil Engineering



Classroom Refugees Populate Shady New Mall



RONNIE MORRISON Denison
Mech. Engineering
LINDA L MORSE Grand Prairie
Sociology
A'NELLE MORTON Fort Worth
Psychology
WILLIAM D MOYER Garland
Bus. Administration
KENNETH MUNN Fort Worth
Math
DEWEY RAY MYERS Munday
Elec. Engineering



ARON NANCE Dallas
Management
GRETCHEN NEARBURG Dallas
History
JAMES J NESLONY Waco
Management
DANA NEWMAN Arlington
English
SHERIDAN NICHOLS Fort Worth
History
FRED NICKOLS Dallas
Math



ELLEN NIPP Strawn
English
CHARLES NOLAN Arlington
Math
RANDALL NORMAN Dallas
Bus. Administration
RICK NORMAN Hurst
Bus. Administration
SARA NORRIS Fort Worth
Sociology
CRAIG NOSAL Dallas
Math

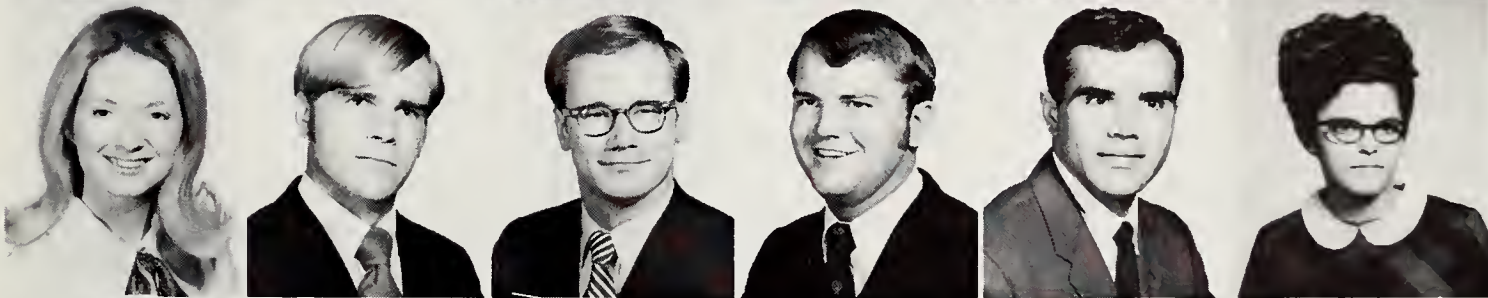

JAN NOSKO Grand Prairie
Art
JOHN C. NOWELL Waco
Math
BRUCE W. NUTT Dallas
Elec. Engineering
DON O'DAY Arlington
Business
IBRAHIM OMAR Jerusalem, Jordan
Pol. Science
LYNN ELIZABETH OSBORNE Fort Worth
English

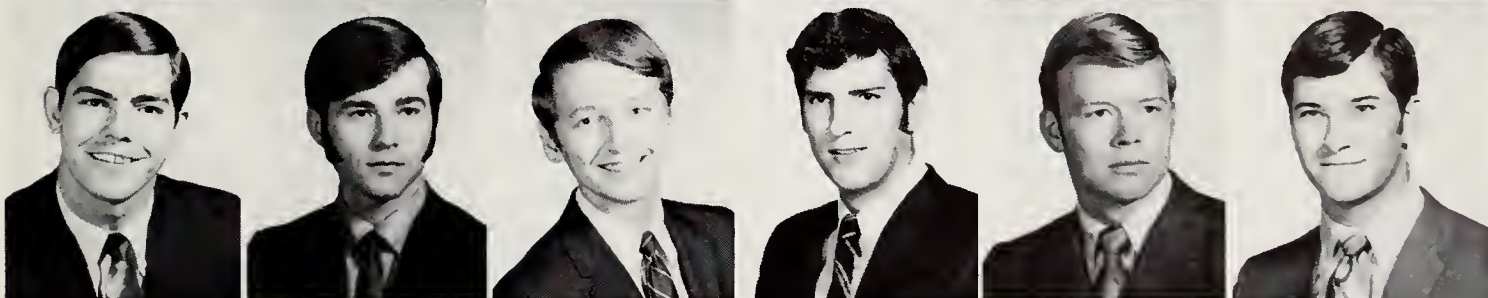

ROBERT OVERTON Fort Worth
Business
GARY OWENS Irving
Elec. Engineering
CHARLES OZYMY Waxahachie
Mech. Engineering
ALFONSO PACHELO Brownsville
Math
JERRY PANTER Arlington
Accounting
TERRY L. PARDO Waco
Civil Engineering



DON PARK Fort Worth
Pre-Med
DEAN PARKER Denison
Elec. Engineering
HOMER R. PARKER Fort Worth
Civil Engineering
PATRICIA PARKER Arlington
English
CECIL F. PARKERSON Arlington
Marketing
GENE PARKISON Arlington
Elec. Engineering



JAMES PARSONS Arlington
Elec. Engineering
DAYTON PASCHAL Irving
Math
MAQBOOL H. PATEL Karachi, Pakistan
Mech. Engineering
H. DANIEL PATTERSON Pampa
Architecture
RANDAL PATTERSON Winnsboro
Bus. Administration
LAURAN PAYNE Arlington
French

JAMES PEARCE Tioga
Aero. Engineering
ROBERT PEGRAM Dallas
Accounting
ELAINE PEHKONEN Fort Worth
French
LEN PENNOCK Galveston
Architecture
STAN PERRY Arlington
Mech. Engineering
ROBERT PETERS New York
Finance



DAVID PHILLIPS Fort Worth
Bus. Administration
LOVELL PHILLIPS Joshua
History
DAVID PICKARD Grand Prairie
Biology
RUSSELL PICKENS Colorado City
Accounting
KENNETH PIGG Waxahachie
Bus. Administration
DAVID PINSON Rio Vista
Physics

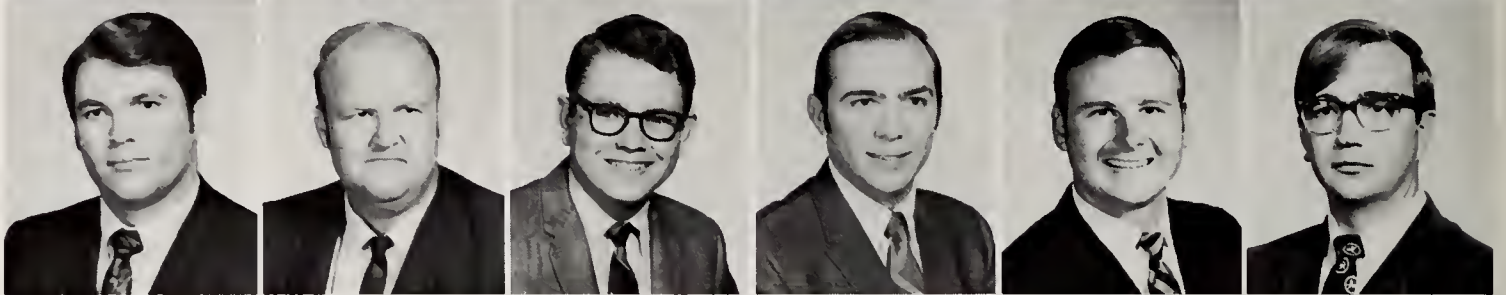

GREG PLECHUS Fort Worth
Aero. Engineering
ROS POCHGLA Dallas
Math
BUTCH POLK Port Hudson, La.
History
JAMES POTTINGER Dallas
Aero. Engineering
JAMES PRESSLEY Fort Worth
Elec. Engineering
EUGENE PRESTON Hooks
Elec. Engineering

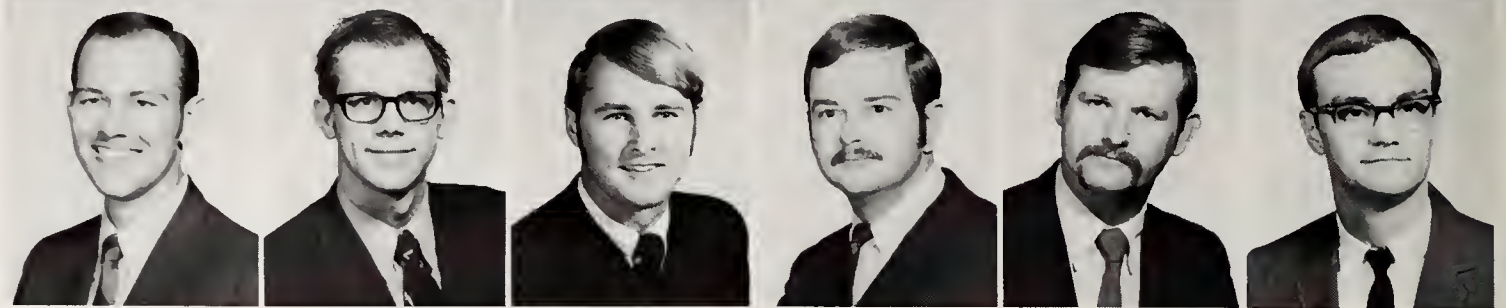

JERRY PRICE Ranger
Government
KENNETH PRICE Arlington
Bus. Administration

BUDDY RAKE Arlington
Government
MARIO RAMIREZ Texarkana
Math

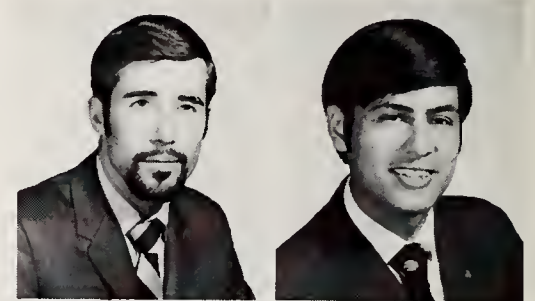

FRANK PROCHASKA Fort Worth
Pre-Law History
JOHN PTACEK Grand Prairie
Chemistry

ROBERT RAY Tyler
Government
ROGER RAY Fort Worth
Math

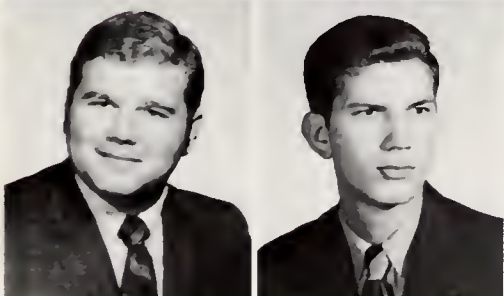

BILL QUARLES Pampa
Business
JAMES QUATTLEBAUM Athens
Bus. Administration

AL READER III Fort Worth
Biology
RONNIE REBER Schuylkill Haven, Pa.
Aero. Engineering

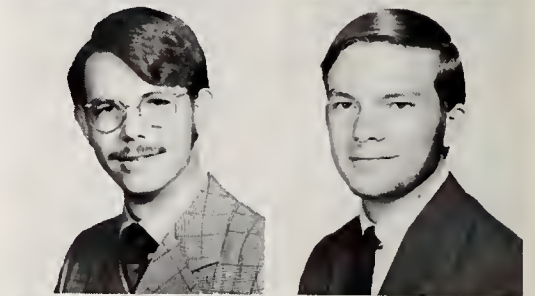

ARNOLD QUENTIN Dearborn, Mich.
Business
SANDI QUILLIN Seattle, Wash.
Sociology

NANCY REDMON Denison
Bus. Administration
BARBARA REED Arlington
History

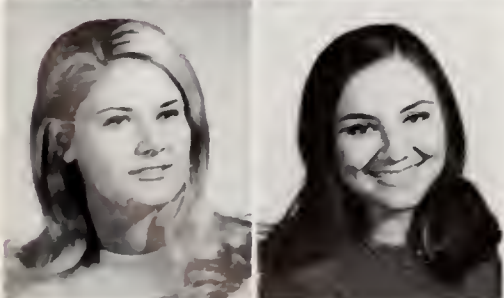

MARY RABROKER Dallas
History
JEANNETTE RAFFETTO Dallas
English

LEONARD REESE Dallas
Math
MARTHA REESE Arlington
Bus. Administration



Scenic Mall Sees Between-Class Book-Juggling



Juggling her books on the way to class, a coed is momentarily distracted by the green beauty of new campus landscaping.



- | | |
|---------------------|---------------|
| BRYAN RENFRO | Dallas |
| History | |
| LINDIAN REYNOLDS | Carbon |
| Mech. Engineering | |
| NANCY REYNOLDS | Arlington |
| English | |
| LINDA RICH | Irving |
| Government | |
| JIM RICHARDSON | Dallas |
| Geology | |
| MICHAEL RICHARDSON | Irving |
| Biology | |
| HORACE RILEY | Henderson |
| Elec. Engineering | |
| BRIAN ROBBINS | Dallas |
| Bus. Administration | |
| JAMES ROBBINS | Fort Worth |
| Business | |
| JUDY ROBBINS | Houston |
| Psychology | |
| ELIZABETH ROBERTS | Arlington |
| Accounting | |
| RONNY ROBERTS | Ada, Okla. |
| History | |
| GARY ROBERTSON | Vernon |
| Bus. Administration | |
| SHERRY ROBERTSON | Alvarado |
| Sociology | |
| GARY ROBINSON | Garland |
| Mech. Engineering | |
| JAMES ROBINSON | Dallas |
| Mech. Engineering | |
| LINDA ROGERS | Sherman |
| Accounting | |
| MORRIS RODGERS | Sherman |
| Finance | |
| NANCY ROGERS | Mineola |
| Sociology | |
| SUZANNE ROGERS | Dallas |
| Education | |
| ARTHUR ROLADER | Grand Prairie |
| Business | |
| JAMES ROSE | Dallas |
| Aero. Engineering | |
| CHARLES ROSS | Dallas |
| English | |
| HUBBARD ROWDEN | Irving |
| Fine Arts | |

JIM RUTHERFORD Dallas
 Bus Administration
 CINDY SABATUCI Arlington
 English
 THOMAS J. SANFORD Dallas
 Management
 BILL SAUNDERS Brownwood
 Bus Administration
 JAMES L. SAVAGE Arlington
 Psychology
 ROBERT J. SAWEY Fort Worth
 History



MAX SCAGGS Irving
 Psychology
 SHARI SCHICK Houston
 Art
 ANN SCHMIDT Cleburne
 Chemistry
 MARIAN SCHWIND Breckenridge
 Sociology
 REX SCOTT Irving
 Management
 SHARON SCOTT Denison
 Sociology



DAVID SEBASTIAN San Angelo
 French
 CHARLES SECORD Dallas
 History
 JAMES M. SEEBURGER San Antonio
 Bus. Administration
 HARASH N. SEGAL New Delhi, India
 Elec. Engineering
 EDWIN F. SEGHERS, JR. New Orleans, Louisiana
 Math
 ARTHUR F. SEIFERT Battle Creek, Michigan
 Marketing

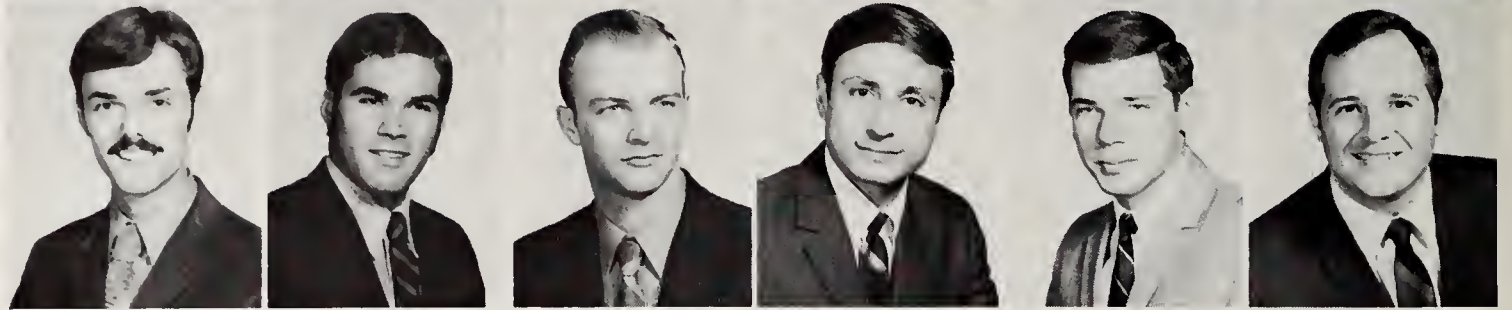

Cold Days Warmed By Companionship

DONNIE SELLERS Lake Jackson
 Bus. Administration
 EUGENE SESSOM Fort Worth
 Accounting
 JUDY KAREN SEXTON Irving
 Pre-Law
 STANLEY SHARP Dallas
 Mech. Engineering
 BRACK SHAVER Knox City
 Government
 ROBERT SHAVER Lancaster
 Mech. Engineering



ELIZABETH SHEPPARD Arlington
 English
 ROBERT N. SHERMAN Arlington
 Elec. Engineering
 M. SHUMWAY Irving
 Aero. Engineering
 KAREN SIDES Garland
 Psychology
 DAVID SIEBOLD Fort Worth
 Math
 ERNIE SIEFERT San Antonio
 Bus. Administration

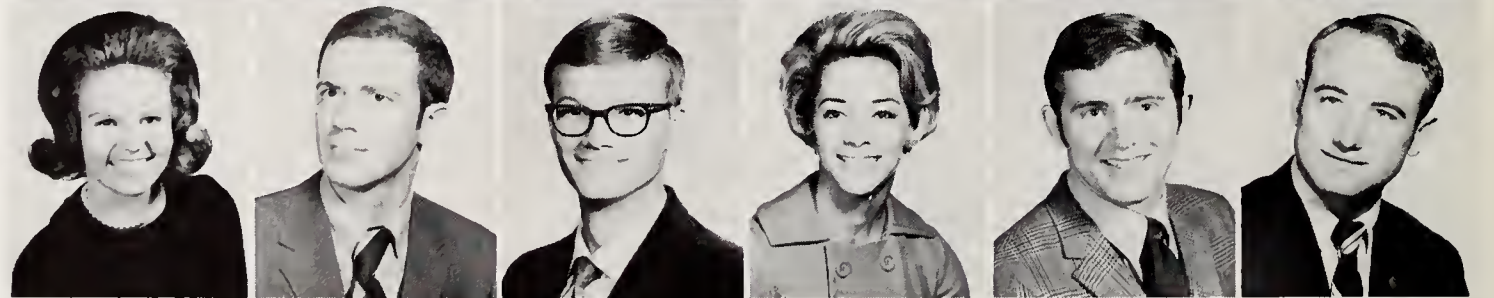

DAN SIMMONS Arlington
 Spanish
 THOMAS SIMMONS Grapevine
 Civil Engineering
 MIKE SKIDMORE Fort Worth
 Math
 HALBERT J. SLAGLE Huntington Park, California
 Math
 BILL SLUSSER Arlington
 Elec. Engineering
 FRANK P. SMARZIK, JR. Dallas
 History



ROXY PACE SMARZIK Fort Worth
 Sociology
 BARBARA BRITTON SMITH Arlington
 English
 BRADLEY K. SMITH Dallas
 Civil Engineering
 CHARLES SMITH Dallas
 History
 FRED W. SMITH Weinert
 History
 GARY C. SMITH Fort Worth
 Accounting





Sharing a rare moment of solitude, a lucky couple find the warmth of each other's company on a chilly day.



GENE SMITH	Garland
Bus. Administration	
JOE GARY SMITH	Dallas
Management	
MARK W. SMITH	Keller
Mech. Engineering	
MICHAEL Wm. SMITH	Fort Worth
Biology	
MIKE SMITH	Irving
Bus. Administration	
PAT SMITH	Arlington
Bus. Administration	
ROBERT DAVID SMITH	Garland
Accounting	
RONALD M. SMITH	Dallas
History	
SAMMIE M. SMITH	Grand Prairie
Aero. Engineering	
SIDNEY SMITH	Arlington
Geology	
COLLEEN SNOWDEN	Arlington
English	
JAMES E. SOCKWELL, JR.	Lancaster
Mech. Engineering	
REINALDO J. SOLIS	Santa Clara, Cuba
Mech. Engineering	
DONNA SOLLEY	Fort Worth
English	
MIKE SOWERS	Arlington
Elec. Engineering	
JIM SPALDING	Arlington
Mech. Engineering	
ANNA SPARGER	Bedford
History	
Wm. SPENCE	Odessa
Mech. Engineering	
ROBERT SPENCER	Waco
Economics	
ROBERT EARL SPENCER	Dallas
Math	
SHIRLEY R. SPENCER	Fort Worth
Foreign Language	
SUSAN SPOOR	Arlington
English	
PHIL SPRINKLE	Leonard
Elec. Engineering	
PANSAK SRIBHEN	Bangkok, Thailand
Civil Engineering	
ROBERT STALEY	Dallas
Mech. Engineering	
ELEANOR STANDEFER	Hillsboro
Math	
PAUL STANTON	Dallas
Bus. Administration	
MARK STEVENS	Dallas
Aero. Engineering	
LAURA STITH	Irving
Spanish	
BONNIE STODDARD	Arlington
Psychology	

Student-Faculty Meetings Move Into Open Air

MICHAEL STORY McKinney
Geology
HARRY M. STOTTS Fort Worth
Mech. Engineering
PATRICIA L. STOVER West
Accounting
ESTHEL O. STROUBE Dallas
German
DIANE STURDIVANT Dallas
English
WILLIAM E. SWAFFORD Arlington
Mech. Engineering



JAMES SWIM Fort Worth
Biology
REZA TADAYON Yazd, Iran
Civil Engineering
MILLER TALLEY Mexia
Elec. Engineering
JIMMY TANNER Grand Prairie
Bio-Pre-Med
JAMES F. TAULMAN Fort Worth
Math
SCOTT C. TAYLOR Arlington
Pre-Med



RICHARD L. TEAGUE Fort Worth
Bus. Manager
W. C. TEAGUE JR. Alvarado
Accounting
ROBERT TEDFORD Irving
Architecture
CLENNY TERRELL Fort Worth
Biology
JAMES TERRY Grand Prairie
English
LERRY TETENS Arlington
History



RAYMOND THEISS Wyckoff, New Jersey
Elec. Engineering
LARRY L. THOMAS Dallas
Chemistry
MIKE THWEATT Arlington
Math
STEVE TIBEY Fort Worth
Bus. Administration
JAMES P. TIFFIN, JR. Grapevine
Bus. Administration
PATTI TILSON Fort Worth
History



ROBERT W. TIMMONS Dallas
Accounting
NORMAN TINDALL Lancaster
Marketing
ENRIQUETA TOMAS Habana, Cuba
Accounting
BARBARA TOTTE Fort Worth
Math
GARY TRAVIS TRAMMELL Azle
Accounting
EMILY TRANHAM Arlington
Psychology



ODIS J. TREADWAY, JR. Fort Worth
Math
JOSEPH TRESZOKS Hurst
Math
JOHN A. TRICE Manly, Iowa
Mech. Engineering
GARY TRIETSCH Fort Worth
Civil Engineering
MIKE TROXELL Arlington
Math



RONNIE D. TURNER New Boston
Ind. Engineering
FREIDA TURRENTINE Dallas
English
ALAN L. UPCHURCH Killeen
Civil Eng.
HILDA URIBE Havana, Cuba
Spanish
RUSTY VADEN Grand Prairie
Economics
CLELL J. VAN BEVERS Dallas
Civil Eng.
THOMAS G. VANCE Bedford
Accounting





LEE VAN DER WAL Richardson
Psychology
GAY VANDIVER Amarillo
Accounting
CHARLES VARNON Dallas
Management
PATTI VAUGHN Fort Worth
English
JOHN W. WAKEFIELD Dallas
Finance
BARBARA WALKER Fort Worth
English

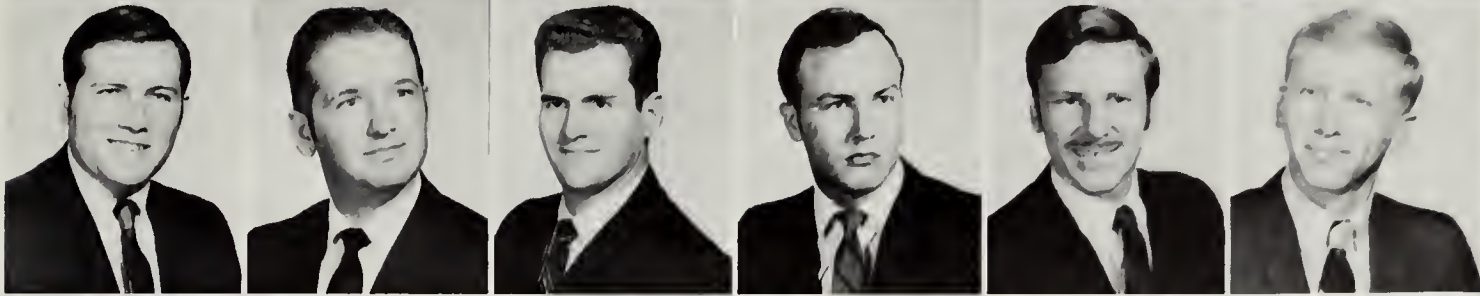

CHARLES F. WALKER Royse City
Elec. Engineering
KENNETH C. WALKER Comanche
Marketing
ROBERT M. WALKER Talco
Sociology
BRUCE WALLACE Euless
Marketing
MIKE WALLACE Irving
Mech. Engineering
RICHARD WALLER Colleyville
Aero. Engineering

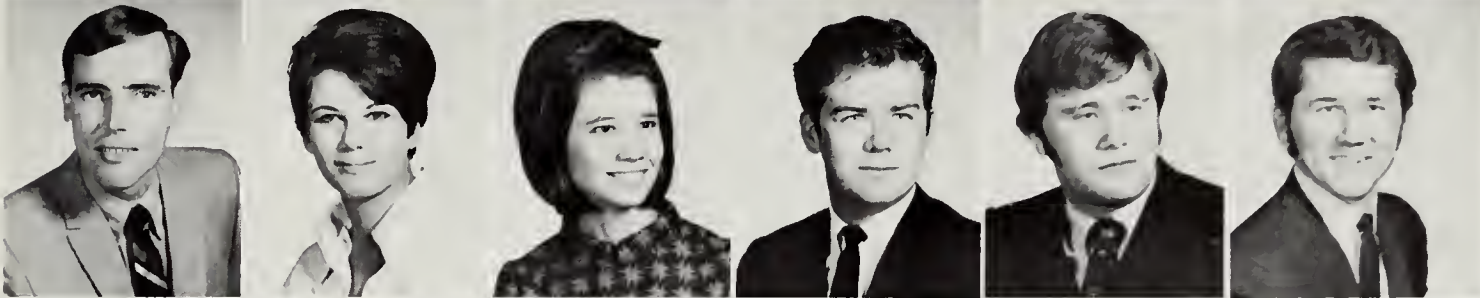

MORRIS WALLIS San Angelo
History
CAROL WALTER Fort Worth
Art
MARY WALTER Waco
Sociology
WAYNE WALTERS Breckenridge
Math
ROCKY WALTON Fort Worth
Bus. Administration
HAYDEN WARD Euless
Elec. Engineering

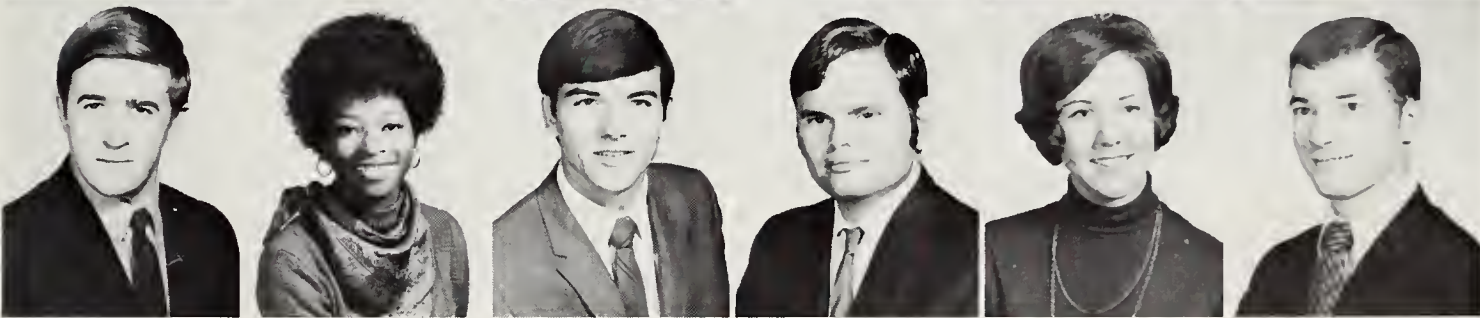

JAMES WARD Arlington
Psychology
CLEMMIE WARREN Fort Worth
Sociology
DAVID L. WATKINS Richardson
Architecture
MICHAEL C. WATSON Ennis
Math
JOYCE WATTERS Arlington
Art Ed.
LARRY WAYNE WEBB Bowie
Government



LINDA WEIHER Fort Worth
Accounting
LARRY WEIR Arlington
Mech. Engineering



CHARLES WEISS, JR. Arlington
Mech. Engineering
LOUIS WEST Dallas
Mech. Engineering

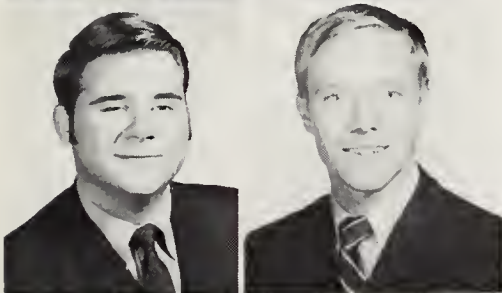

JAMES L. WESTMORELAND Fort Worth
History-Pre-Law
ROBERT WHIDDON Dallas
History-Pre-Law

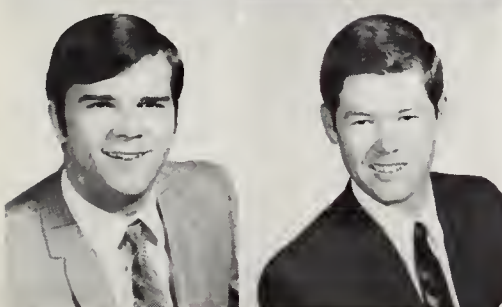

DONALD WIBLE Arlington
Aero. Engineering
JAMES R. WILKINS Grapevine
History



Two chatty coeds make use of their cross-campus hike to get acquainted with a conversive member of the university faculty.

JOHN H WILLIAMS Arlington
Biology
PAT WILLIAMS Houston
English
PATRICK N WILLIAMS Amarillo
Accounting
T M WILLIAMS Columbia, S C
Foreign Language
TOMMY J WILLIAMS Fort Worth
Bus Administration
TOMMY T WILLIAMS Odessa
Bus Administration



WOODIE WILLIAMS Fort Worth
Biology
RICHARD WILLIAMSON Dallas
Elec. Engineering
ALISSA ANN WILLIS Dallas
English
CHARLES WILSON Cleburne
Elec. Engineering
MIKE WILSON Fort Worth
Elec. Engineering
ROBERT WILSON Dallas
Government

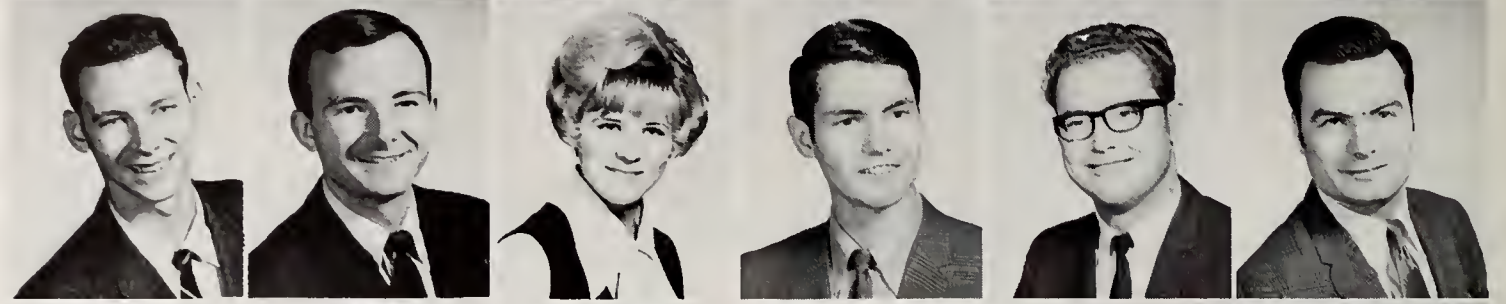

ROBERT C. WILSON Fort Worth
Sociology
CATHIE WINCOVITCH Arlington
History
FELIX WINTER South Fulton, Tenn.
History
JAMES WINTON Fort Worth
Government
ROBERT WIRTZ Fort Worth
History
JAMES R. WITTRAM Dallas
Marketing



VERONICA WOERNER Irving
Psychology
VIRGINIA ANN WOLFENBERGER Arlington
Biology
DAVID WOLLENMAN Fort Worth
Pre-Med
BILL WOOD Waco
Aero. Engineering
GEORGIA WOODARD Fort Worth
Spanish
MARTIN WOODRUFF Decatur
Math



Strong leafy limbs of steadfast oaks form a narrow shadowed path for the weary footsteps of two homeward-bound collegians.

TOM LINN WOOLDRIDGE Arlington
Bus. Administration
GENE WOSSUM Weatherford
Civil Engineering



PAT WRIGHT Dallas
English
CALVIN YOUNG Fort Worth
History

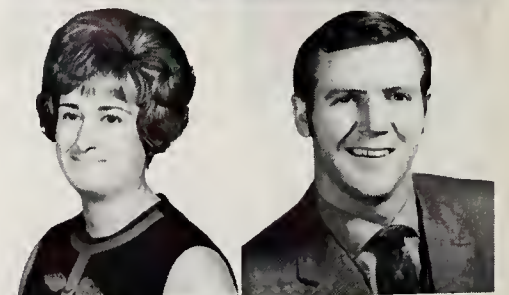

CHERYL ZELT Fort Worth
Math
RICHARD ZEMENICK Grand Prairie
Pre-Med

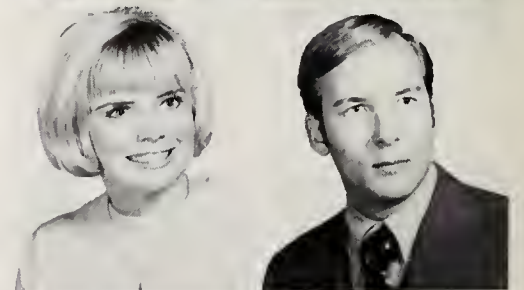

ROBERT ZEMENICK Grand Prairie
Finance
ZOLTAN ZSOHAR Waxahachie
Mech. Engineering

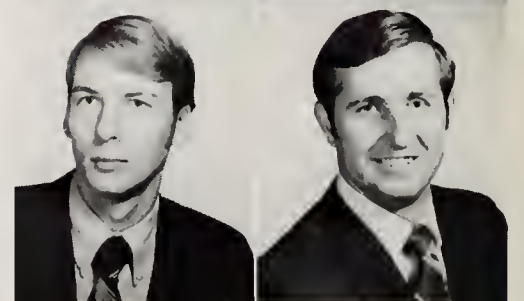



SOPHOMORE CLASS

UNDERCLASSMEN

Debra Aaron (Fr) Arlington
 Abdulaziz Abdulhadi (So) Damman, Saudia Arabia
 Larry Able (Jr) Fort Worth
 Jack Abraham (So) Dallas
 Gloria Abrew (Fr) Dallas
 Amine Abs (Jr) Lebanon
 Danny Abshire (Fr) Fort Worth
 Don Acker (Fr) Fort Worth



Rodney Acker (Jr) Dallas
 Larry Adair (Jr) Dallas
 Cynthia Adams (So) Dallas
 Dianne Adams (So) Fort Worth
 Mark Adams (Fr) Fort Worth
 Pat Adams (So) Forney
 Patrick Adams (So) Forney
 William Adams (So) DeSoto



Weldon Adkins (Fr) Dallas
 Jerry Smith Admire (So) Nocona
 David Agee (So) Arlington
 Carol Agnew (So) Fort Worth
 Anita Ahrens (Jr) Dallas
 Susan Ailara (Fr) Arlington
 Jerry Akin (So) Irving
 Roy Akin (So) Van

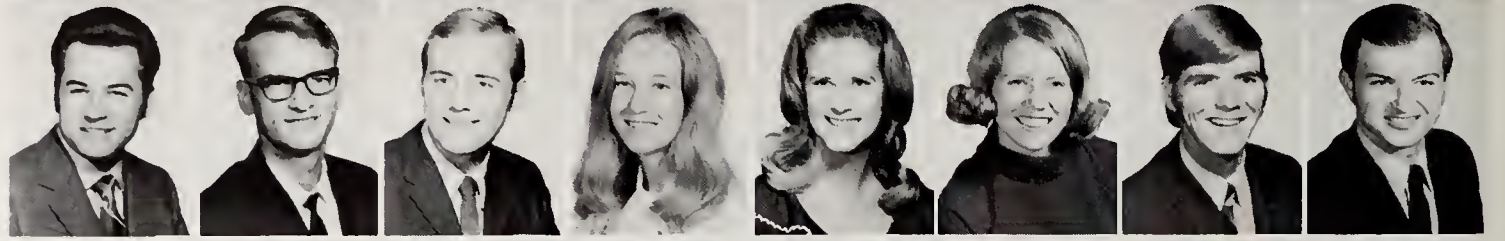

Ronald Albertson (Jr) Fort Worth
 Richard Albin (Jr) Arlington
 Geri Aledulla (Jr) Long Beach, Cal.
 Barbara Alexander (Fr) Fort Worth
 Donald Alexander (Jr) Fort Worth
 Gary Alexander (Fr) Dallas
 Ginger Alexander (Fr) Duncanville
 Mohsin Ali (Jr) Pakistan



Brenda Allen (So) Hurst
 Dickey Allen (Fr) Hillsboro
 Donna Allen (Fr) Arlington
 Gary Allen (Jr) Victoria
 Jack C. Allen (Jr) Amarillo
 Lary Allen (Fr) Irving
 Patricia Allen (So) Ruidoso, N.M.
 Samuel Allen (So) Cleburne



Jim Alles (So) Fort Worth
 Alan Allison (Fr) Fort Worth
 Robert Allison (Jr) Abilene
 Larry Allmond (So) Fort Worth
 Richard Almazan (Jr) Dallas
 Betsy Altman (Fr) Arlington
 Charles Aman (So) Fort Worth
 James B. Amend (So) Fort Worth



Carolyn Jo Ames (So) Irving
 Judy Amour (So) Dallas
 Richard F. Amyx (Jr) Era
 Kim Andersen (Fr) Arlington
 Billy G. Anderson (So) Waxahachie
 Causen W. Anderson (So) Keller
 David Anderson (Jr) Dallas
 Harry Anderson (Fr) Grand Prairie



Jarvis Anderson (Fr) Dallas
 John R. Anderson (So) Fort Worth
 Linda Anderson (So) Fort Worth
 Michael Anderson (So) Fort Worth
 Robert D. Anderson (Jr) Dallas
 Tamarine Anderson (Fr) Irving
 Thomas Anderson (Jr) Fort Worth
 A. V. Andrzejewski (Fr) South Bend, Ind.



Fred R. Anglin (Jr) Fort Worth
 Donna Anthony (Fr) Irving
 Mike Apel (Fr) Gatesville
 Arthur Applewhite (Fr) Fort Worth
 Iras Arasheben (Jr) Iran
 Luis Arhacha (J) Havana, Cuba
 Jane Arce (Jr) Dallas
 Ricky Armour (Fr) Kopperl



Charles Dale Armstrong (Jr) Sherman
 Elaine Armstrong (So) Arlington
 Jack Armstrong (So) Blooming Grove
 Kenneth Armstrong (So) Wichita Falls
 Karen Arnold (So) Fort Worth
 Michael Arnold (Fr) Hurst
 Michael L. Arnold (Jr) Zachary, La.
 Jonathan E. Arostegui (Jr) Havana, Cuba



Students Adopt Tradition of Western Games



Eric Arneson (Fr) Fort Worth
 Donna Asa (Jr) Fort Worth
 Mary Asa (So) Fort Worth
 Rickie Asbell (Fr) Clinton, N.J.
 John Ashby (Fr) Richardson
 W. David Ashley (Fr) Dallas
 Linda Ashmore (Jr) Arlington
 Jim Ashworth (Fr) Fort Worth

Reggie Aslett (Jr) Dallas
 Ronald S. Aslett (Fr) Dallas
 Reggie Atha (Fr) Fort Worth
 Linda Atherton (Jr) Arlington
 Debbie Atkins (So) Arlington
 Donald Atkins (So) Lewisville
 Michael Atteberry (So) Dallas
 Tommy Attkisson (Fr) Irving

Gregory Atwell (Fr) Fort Worth
 Dianne Aubrey (So) Arlington
 Susan Aves (So) Arlington
 Ignacio Ayala (So) McAllen
 Mark Aycock (Fr) Arlington
 Patti Aydt (Fr) Arlington
 Jeannine Babineaux (Jr) Fort Worth
 Becky Backof (Jr) Arlington

Marilyn Baggett (Fr) Fort Worth
 Debra Bailey (Fr) Fort Worth
 Dennis Bailey (Jr) Dallas
 Virginia Bailey (Fr) Fort Worth
 Wilson Bailey (Fr) Garland
 Kathe Baker (So) Tyler
 Keith Baker (Jr) Amarillo
 Larry Baker (So) Fort Worth

Philip Baker (So) Dallas
 Thomas Baker (Jr) Queen City
 Johnny Baldrige (Fr) Dallas
 Bobbie Ballard (Jr) Fort Worth
 Dan Paul Ballard (So) Dallas
 Stephen Ballard (So) Dallas
 Marie Ballinger (Jr) Dallas
 Michael Ballou (So) Amarillo



Bronco busters' practice draws a crowd of laughing fans of western antics, but few acrobats willingly climb into the saddle for the rough and tumble ride.

Barbara Balvin (Jr) Fort Worth
 Andy Banister (So) Amarillo



Ghazi Banjer (So) Jeddah-Saudi Arabia
 Carol Banks (Jr) Arlington



Richard F. Banks (So) Dallas
 Michael Barger (Jr) Texas City



Mike Barksdale (So) Dallas
 Stephen Barksdale (Jr) Arlington

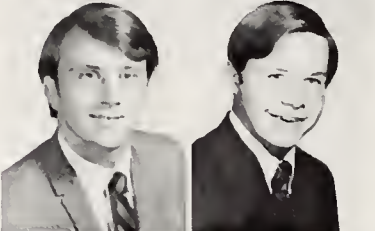

William M. Barner, III (Jr) Arlington
 Phil Barnes (Fr) Dallas

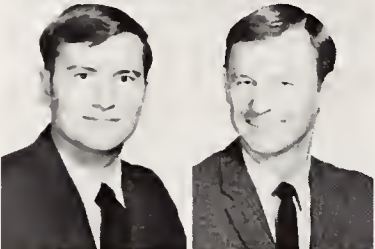

Chained to a relic of the school's past, a bicycle awaits a clever owner

Ricky Barnes (So) Milford
 Carol Barnett (Fr) Arlington
 Cassie Barnett (Fr) Hurst
 William D. Barnett (Fr) Lynn, Ind.
 Dwane Barr (So) Fort Worth
 Lori Barrett (So) Dallas
 Danny Barry (Fr) Duncanville
 Pete Barry (So) Bowie

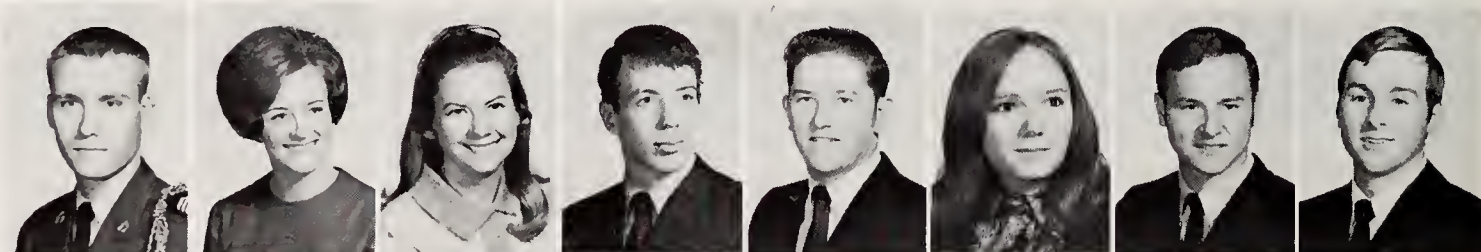

Danny R. Bartell (Fr) Grand Prairie
 Tim Bartlett (Fr) Fort Worth
 Craig Barton (So) Arlington
 Jeffrey G. Barton (Jr) Arlington
 Troyce Barton (Jr) Garland
 Jeff Basehore (Fr) Hershey, Pa.
 Kathy Baskin (Fr) Arlington
 Patricia Baskin (Fr) Hurst



Mike Bass (Jr) Arlington
 Jerry Bassham (Fr) Fort Worth
 Ronnie Bassham (Fr) Fort Worth
 Michael K. Batchelder (Fr) Bedford
 Connie Bates (Jr) Fort Worth
 Kenneth Bates (Jr) Arlington
 Ralph Bauer (Jr) Arlington
 Cindy Baw (Jr) Irving



Vickie L. Baxter (So) Waco
 Katherine Bayer (So) Fort Worth
 Donna Beard (Jr) Arlington
 Kim Beal (Jr) Fort Worth
 James Bearden (Fr) Duncanville
 Jerry W. Beare (So) Duncan, Okla.
 Gary Beasley (So) Euless
 Linda Beasley (So) Euless



Veronica Lynn Beatty (Fr) Louisville, Ky
 Don E. Beck, III (Fr) Fort Worth
 Billy Beckel (Jr) Dallas
 Randy Beckham (So) Fort Worth
 Paul Becknal (Fr) Arlington
 Gary Beckwith (Fr) Crowley
 Karen Beeman (So) Arlington
 Donald Bell (Fr) Dallas





Streetlamps Remain as Hitching Posts

For Slow Two-Wheeled Transportation

who has no parking problem.



James Vetton Bell (Jr) Longview
 Jennifer Bell (Fr) Dallas
 Larry Lee Bell (Jr) Grand Prairie
 Larry Weldon Bell (So) Dallas
 Patti Bell (Fr) Dallas



Robert Bell (Fr) Dallas
 Wes Bell (Fr) Fort Worth
 James Bellomy (Fr) Fort Worth
 Sandra Belt (So) McKinney
 Linda Benham (Fr) Fort Worth



Connie Bennett (So) Abilene
 Christy Bennett (Jr) Arlington
 Joe Bob Bennett (Jr) Rockwall
 Michael Bennett (Jr) Gainesville
 Sharon Bennett (Fr) Dallas

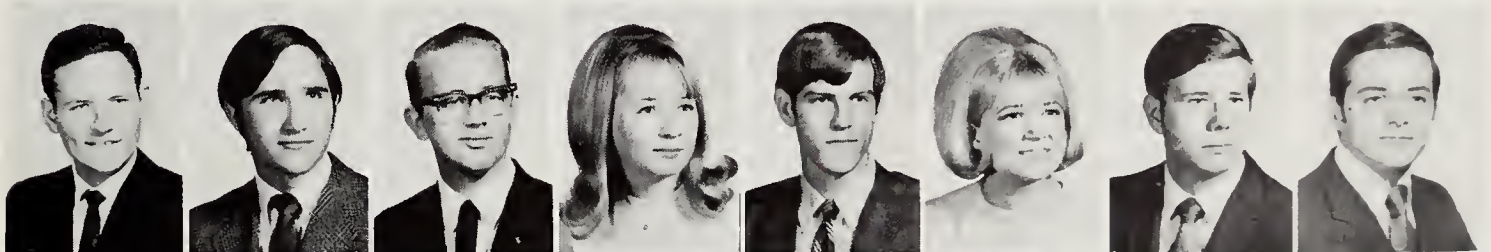

Stephen Bennett (Jr) Irving
 William Bennett (Fr) Fort Worth
 John Benson (So) Arlington
 Beverly Bentley (Jr) Arlington
 Dave Bentley (Jr) Irving
 Karen Benton (Jr) DeSoto
 Mike Berkau (Fr) Irving
 David L. Bernal (Fr) Dallas



Ed Berndt (Fr) Lewisville
 Jackie Berrett (So) Dallas
 Jennifer Susan Bickel (Fr) Irving
 Rayburn Biess (So) Fort Worth
 Jim Biggerstaff (So) Fort Worth
 Weldon Biles (Fr) Dallas
 Randy Binkley (Fr) Fort Worth
 Terry Bird (Fr) Irving

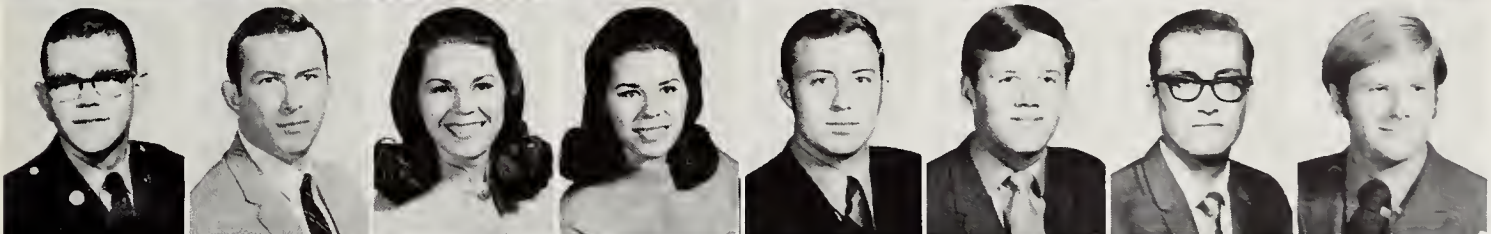

Chales Birkhead (Fr) Shreveport, La.
 Allen J. Bishop (Jr) Fort Worth
 Bonnie Bishop (Fr) Fort Worth
 Connie Bishop (Fr) Fort Worth
 Gary L. Bishop (Fr) Arlington
 David Black (Fr) Jacksboro
 Robert Blackburn (So) Mineral Wells
 Ted Blackerby (So) Whiteright



Mike Blackwell (Jr) Fort Worth
 Nancy Blackwell (Fr) Arlington
 Mary Blair (So) Dallas
 Carol Lynne Blakney (So) Arlington
 Michael Blanchari (So) Grand Prairie
 Richard Blanche (Fr) Grand Prairie
 Patsy Blanton (Fr) Fort Worth
 Karen Blaydes (So) Dallas

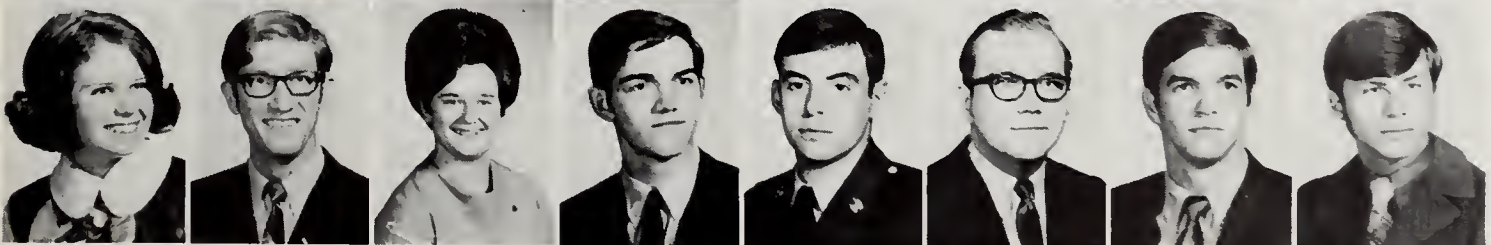

Charlene Bledsoe (Jr) Athens
 Kenneth Bledsoe (Jr) Athens
 Diane Blevins (Fr) Fort Worth
 Michael R. Blevins (Fr) Graham
 William E. Block (So) Fort Worth
 Rickey Blythe (So) Fort Worth
 Barry Bobbitt (Fr) Farmersville
 Nico Bocchio (So) Torino, Italy

Jamie Bedford (Jr) Weatherford
 Bobby Boelter (So) Dallas
 Becky Boer (Fr) Duncanville
 Bruce Boettcher (So) Dallas
 Linda Boggs (Fr) Fort Worth
 Annie Carpenter Bolden (Jr) Dallas
 Byron Bolliger (Fr) Fort Worth
 Ken Bollinger (Fr) Fort Worth



Russell Bols (So) Dallas
 Donna Bolton (Jr) Garland
 Laura Bond (Jr) Kennedale
 Vickie Bond (Fr) Grand Prairie
 Danny Bonham (Jr) Mesquite
 William Boomer (Jr) Fort Worth
 Tom Boorman (Jr) Fort Worth
 William Booth (So) Pomona, Calif.



Rebel Fans Carefully Evaluate Opposing Teams

Larry Borne (Jr) Ft. Worth
 Gilbert Borton (Fr) Grand Prairie
 Giorgio Bortot (Jr) Milano, Italy
 Michael Bostick (Fr) Dallas
 Fay Boswell (Fr) Arlington
 George Boswell (Jr) Timbuctoo
 Alan Bott (Fr) Youngstown, Ohio
 Joe Bottalico (Fr) Lewisville



Karen Boubel (Fr) Ft. Worth
 David Boucher (Fr) Ft. Worth
 Kenneth Bourell (Fr) Dallas
 Charles Bowden (Jr) Gilmer
 Carol Bowen (Fr) Dallas
 Teresa Joyce Bowles (Fr) Hurst
 David Bowman (Jr) Euless
 Gilbert Bowman (Soph) Arlington



Larry Bowman (Jr) Waco
 Terry Bowman (Fr) Hobbs
 Cheryl Boyce (Soph) Cleveland
 Phil Boyd (Jr) Garland
 Barney Boydston (Fr) Ft. Worth
 Bud Boynton (Jr) Dallas
 Carolyn Bradford (Jr) Dallas
 Patricia Bradford (Jr) Richardson

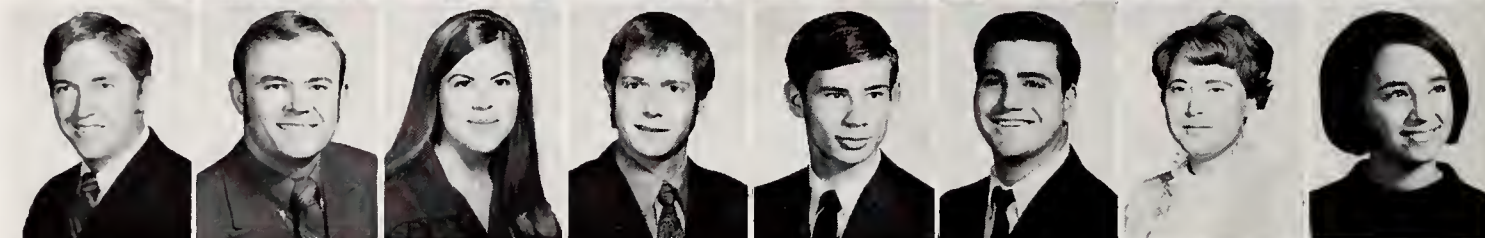

William Bradford (Fr) Dallas
 Silas Bradley (Jr) McKinney
 Sylvia Bradley (Fr) Arlington
 Larry Bradshaw (Jr) Dallas
 Maureen Bradshaw (Fr) Arlington
 Byrl Bragg (Jr) Ft. Worth
 Raymond Bragg (Jr) Bedford
 Carolyn Bramlett (Jr) Arlington



Gary Brammer (Jr) Gainesville
 Bob Brandon (Soph) Dallas
 Frank Brandon (Soph) Farmersville
 Gerald Brannon (Fr) Dallas
 Thomas Brantley (Fr) Arcadia, La.
 James Braswell (Soph) Gainesville
 Rebecca Bredow (Soph) Dallas
 William Breithaupt (Soph) Dallas



Deborah Breland (Fr) Dallas
 Suzy Brendle (Fr) Ft. Worth
 Dan Brent (Jr) Crockett
 Ernest Brewer, Jr. (Fr) Ft. Worth
 Nancy Brewer (Fr) Arlington
 Susie Bower (J) Bedford
 Bettye Brewster (Soph) Arlington
 Richard Brewster (Sr) Irving



Peggy Brezina (So) Ft. Worth
 Deborah Bridge (Jr) Arlington
 Robert Bridges (So) Arlington
 Jan Briggs (So) Arlington
 Will Briggs (So) Dallas
 Tony Brigham (Fr) Dallas
 Donald Brister (Jr) Grand Prairie
 Phillip Bristow (Fr) Arlington

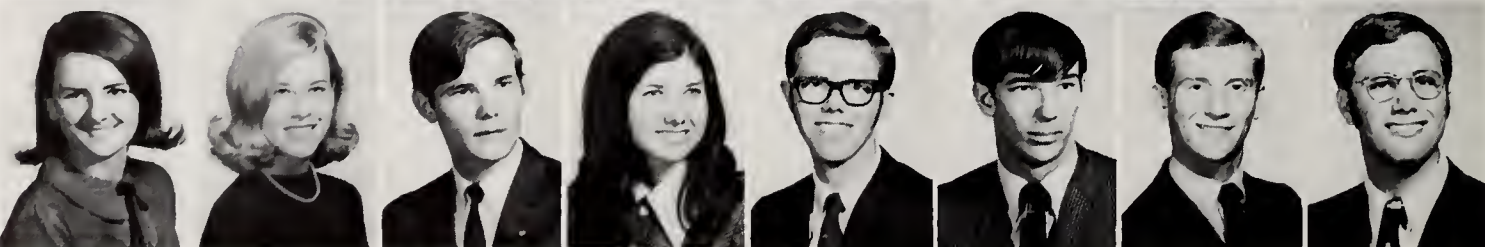



Amid a sea of Rebel rooters, a UT Arlington fan pauses to size up the home team's gridiron opposition.



Diane Brittain (Fr) Terrell
 Carl Britton (Jr) Grand Prairie
 Jim Britton (Fr) Hurst
 Becky Brock (Fr) Ft. Worth
 Rhonda Brock (Fr) Arlington
 Beth Brooks (So) Dallas
 Larry Brooks (Jr) Ft. Worth
 Paul Brotcke (Jr) Kenosha, Wisc

Ronald Brothers (Fr) Dallas
 James Browder (Jr) Ft. Worth
 Cathy Brown (Fr) Denison
 Dannie Brown (Fr) Irving
 David Brown (Fr) Cleburne
 Dennis Brown (So) Dallas
 Dennis Brown (Jr) Duncan, Okla.
 Diana Brown (Fr) Hurst

Elaine Brown (So) Ft. Worth
 Florence Brown (So) Grand Prairie
 Garland Brown (So) Henderson
 Gene Brown (Fr) Lampasas
 Hugh Brown (Fr) Hillsboro
 Jackye Brown (Fr) Amarillo
 James Brown, Jr. (Fr) Burleson
 James Brown (Jr) Tyler

Mack Brown (Fr) Dallas
 Michael Brown (Fr) Nocona
 Paul Edward Brown (Fr) Waco
 Paul Brown (Jr) Garland
 Rebecca Brown (So) Dallas
 Richard Brown (Jr) Gladewater
 Roger Brown (So) Arlington
 Susan Brown (Jr) Ft. Worth

Wallace Ralston Brown (Fr) Dallas
 Richard Brownfield (So) Brownfield
 Bovie Browning (Jr) Dallas
 Mike Browning (Jr) Waco
 Bill Bruck (So) Richardson
 Jan Brumhall (So) Arlington
 Joseph Bryan (So) Arlington
 Miles Bryant (Jr) Ft. Worth

Ronald Bryant (Jr) Huntsville, Ala.
 Sarah Bryant (Jr) Arlington
 Mike Bryce (So) Arlington
 Hans Bryson (Fr) Arlington
 Becky Buckner (Jr) Dallas
 Sandra Buckner (So) Irving
 Bo Budinsky (So) La Marque
 Bill Buell (So) Lubbock

Anna Buford (So) Arlington
 Stephen Buford (Jr) Fort Worth
 Mary Bull (So) Grand Prairie
 Jerry Bunch (Fr) Irving
 Jan Bunderle (So) Roswell, N.M.
 Alan Bunn (Fr) Fort Worth
 Fred Bunte (So) Alta Loma
 Mike Burch (Jr) Fort Worth



Helen Burchfiel (Fr) Big Spring
 Shirley Burchfield (Fr) Mansfield
 Barbara Burdine (Fr) Longview
 Joseph Burk (Fr) Mineral Wells
 Marian Burkard (Fr) Garland
 Randy Burkett (Jr) Arlington
 Pam Burkhart (Fr) Fort Worth
 Donald Burleson (Jr) Fort Worth



Donald Burnett (Fr) Poplarville, Miss.
 Donna Burnett (Fr) Dallas
 Jim A. Burns (So) Lancaster
 Johnny Burns (So) Alvarado
 Vance Burris (So) Arlington
 Anita Burrows (Jr) Center
 Barry Bursef (Fr) Fort Worth
 Kay Marie Bursey (Jr) Fort Worth



Pam Burson (Fr) Arlington
 Madeline Burton (So) Fort Worth
 Randall J. Burum (Jr) Monahans
 Randall J. Burum (Jr) Monahans
 Bobby Burwick (So) Hereford
 Barbara Bury (Fr) Arlington
 Charles Busby (Fr) Grand Prairie
 Kati Busby (Fr) Mesquite



Bobby Wayne Bush (Jr) Fort Worth
 Charles Bush (Jr) Bridgeport
 Linda Bush (Jr) Grand Prairie
 Larry Buster (Fr) Arlington
 Bertha Butler (Fr) Arlington
 Donald Butler (So) Hillsboro
 Carla Butts (Fr) Burleson
 Tom Buyens (So) Buffalo

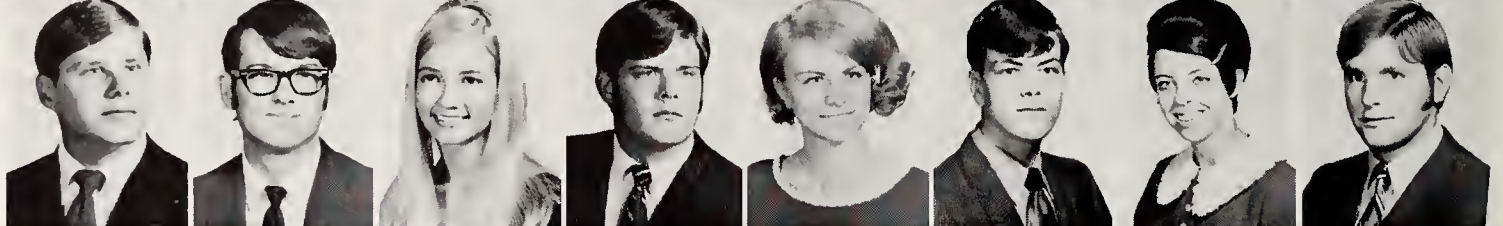

Raymond T. Buzalsky (Jr) Ft. Worth
 Paul D. Byars (Fr) Graham
 Howard Dean Byron (So) Irving
 Paul Cabness (So) Richardson
 Jeanne Caesar (Fr) Arlington
 Greg Cagle (Fr) Vernon
 Gail Cain (Jr) Fort Worth
 Karen Cain (Fr) Joshua

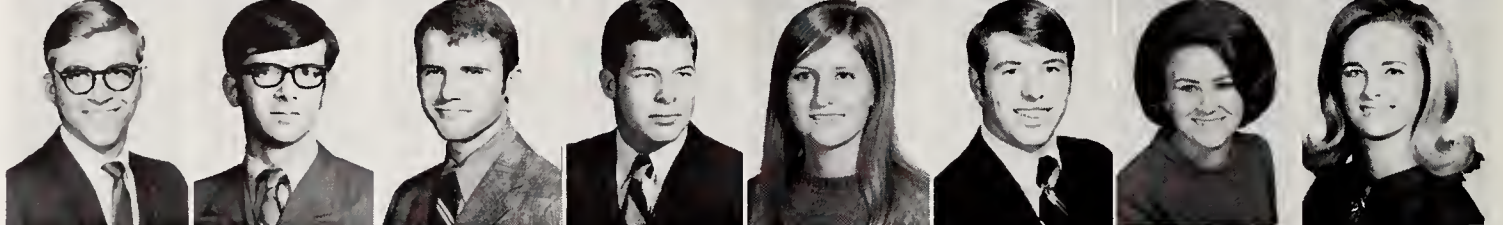

Steve Cain (Fr) Irving
 Jerry Call (Fr) Grand Prairie
 Nick Calvert (Jr) Azle
 Eddie Cameron (Jr) Dallas
 Rusty Cameron (Fr) Grand Prairie
 Cassandra Camp (So) Fort Worth
 Dwain Camp (Jr) Fort Worth
 Roosevelt Campbell (Jr) Midland



Vernon Campbell (So) Grand Prairie
 Wesley Campbell (Jr) Arlington
 Regina Cannon (So) Cleburne
 Billy Cantrell (Fr) Dallas
 Robert Cantwell (Fr) Lamesa
 Tim Cappelli (Fr) Hawaii
 Carol Carden (Fr) Fort Worth
 Suzan Cardwell (Fr) Nocona



Norman Carigis (Fr) Fort Worth
 Howard Carley (So) Kane, Pa.
 Ronald G. Carlisle (Fr) Dallas
 Mary Octa Carnes (Jr) Fort Worth
 Robert W. Carnes Jr. (Jr) Floresville
 Gary D. Carnett (Jr) Midland
 Barry Carpenter (Sr) Dallas
 Charles Ray Carpenter (J) Mesquite



Galen D. Carpenter (Jr) Marshall
 Michael Carr (Fr) Grand Prairie
 Debbie Carroll (Fr) Frisco
 Georgia Carroll (So) Grand Prairie
 Linda Carroll (So) Grand Prairie
 Cynthia Carter (Jr) Dallas
 Douglas Carter (Fr) Fort Worth
 John E. Carter (Fr) Bryan

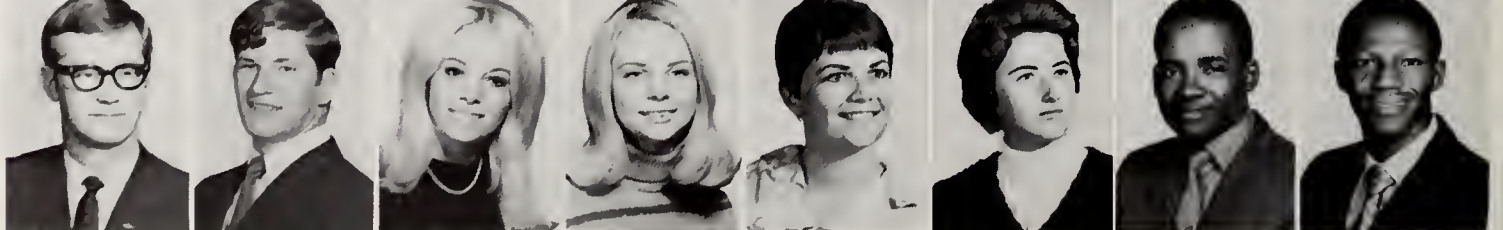



Mark T. Carter (Jr) Garland
Marsha Carter (So) Fort Worth



Maurice Carter (Jr) Fort Worth
Warren Carter (Fr) Fort Worth



William A. Carter (Jr) Fort Worth
Bobby Cartledge (Fr) Lancaster

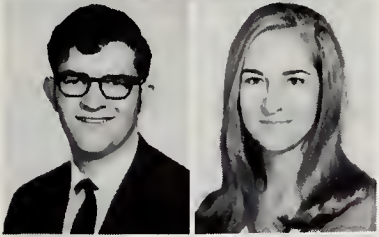

Mark Carver (Jr) Irving
Debbie Casey (Fr) Arlington



Elaine Cash (Fr) Arlington
Floyd Case (Fr) Arlington



Spectators of the bull-riding competition of the FIJI Rodeo gape at a brave non-competitor who soon finds himself doubling as an aerialist.

Dust and Wranglers Fly in FIJI Spring Rodeo



Kay Cassada (So) Azle
Gary Cates (Fr) Dallas
C. Michael Cathey (Jr) St. Louis, Missouri
Ken Cattles (Fr) Comanche
Jan Caudill (Jr) Arlington
Kyle Caudill (Fr) Graham
Sam Caudill (Jr) Fort Worth
Barbara Joan Caudle (Fr) Grand Prairie



Mike Caudle (So) Grand Prairie
Mitchell Caudle (So) Arlington
Dennis Cave (Jr) Dallas
Robert Cawler (So) Cleburn
Ruben Cervantes (So) San Antonio
James L. Cervine (Jr) Dallas
David E. Chamberlain (Fr) Dallas
Jim Chamberlain (Jr) Fort Worth

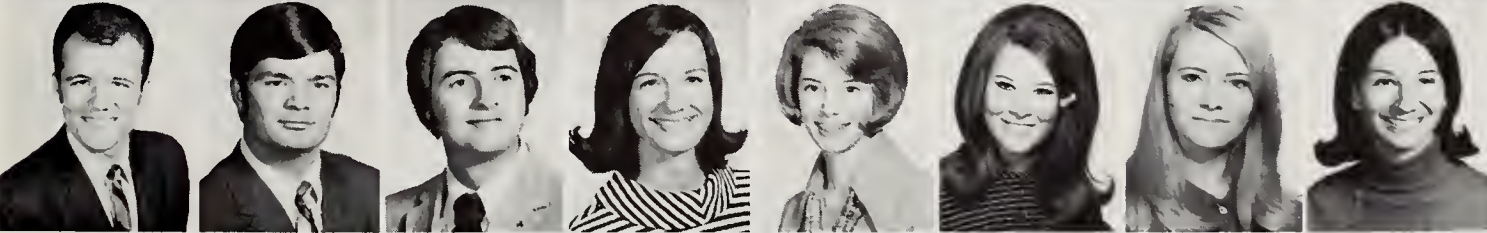

L. Marc Chamberlain (Jr) Miami, Florida
Ronnie Chambers (Jr) Dallas
Ray Chambliss (So) Fort Worth
Cathie Chandler (So) Fort Worth
Donna Chandler (So) Mineral Wells
Sharon Chaparas (So) Grand Prairie
Donna Chapman (Fr) Arlington
Sarah Chapman (So) Sherman



Arthur Chavoya (Jr) Arlington
James M. Chernosky (Fr) Arlington
Pat Cheshier (So) DeSoto
Carolyn Choate (Fr) Fort Worth
Dana Kathleen Christal (Jr) Grand Prairie
Marty Christie (Jr) Irving
Ronald Christopher (So) Hurst
Dennis Christopherson (Jr) Waco

SAB Marquee Serves As



Two SAB members work diligently posting events for the coming week in the glass marquee near the Student Center.

Thomas H. S. Chua
Mike Church (Fr)
Jim Churchwell (So)

Malaysia
Duncanville
Arlington

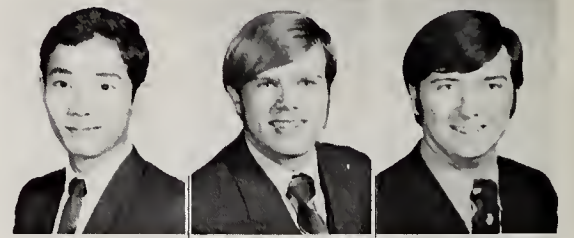

Richard Cichon (Jr)
Brenda Clark (So)
Brenda Clark (So)

Fort Worth
Arlington
Dallas



Cindy Clark (So)
James R. Clark (Jr)
Janis Clark (Fr)

Dallas
Arlington
Arlington

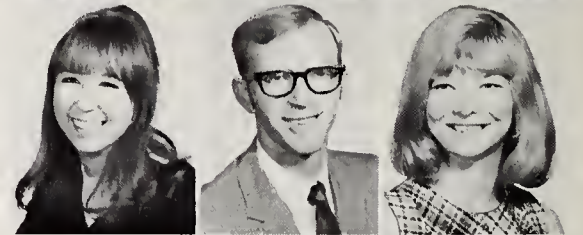

Julie Clark (Jr)
Neil Clark (Fr)
Robert L. Clark (Fr)

Dallas
Arlington
Sweetwater



Beth Clarkson (So) Grand Prairie
Wiley Clarkson (Fr) Fort Worth
Leonard Claunch (So) Dallas
Janice Clawson (So) Kerrville
Wayne S. Clawson (Fr) Kerrville
James Clay (Fr) Fort Worth
Mary Clay (Jr) Paris
Charles F. Clayton II (So) Fort Worth



Linda Cleere (So) Fort Worth
James Cleven (Jr) Fort Worth
Patricia Clifford (So) Fort Worth
K. G. 'Jerry' Kline (Fr) Harlingen
Helen M. Cochran (Jr) Fort Worth
Shirley Cockrell (Fr) Grand Prairie
Ginger Coe (Fr) Arlington
Hal Coffman (Fr) Fort Worth



J. M. Coffman (Fr) Pittsburg
Michael Cogburn (Fr) Gordonville
Jesse Cohagan (Fr) Fort Worth
Larry Colden (Jr) Fort Worth
Candy Cole, (Fr) Fort Lauderdale, Florida
Jay Cole (So) Graham
Michael Cole (Fr) Dallas
Melodee Coleman (So) Garland



Michael Coleman (Jr) Fort Worth
Michael Coleman (So) Hurst
Louan Colley (So) Fort Worth
Royce Colley (Jr) Fort Worth
David Collier (Fr) Irving
Bob Collins (Jr) Hurst
Clifford E. Collins (Fr) Bowie
Cathy Colvin (Fr) Grand Prairie



James R. Comer (Jr) Odessa
Brian Condor (So) Waxahachie
David Connally (So) Dallas
Cora Connatser (Jr) Fort Worth
Gail Connell (Fr) Houston
Patrick Connelly (Fr) Fort Worth
Dolores Connor (So) Fort Worth
David D. Conway (Jr) Pharr



Convenient Reminder of Events

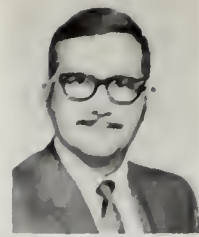

James L. Cook (Jr) Dallas



June Cook (Fr) Nocona
Melody Cook (So) Garland
Russell R. Cook (Jr) Tyler
Barbara Cooper (Fr) Dallas
Billye Lou Cooper (So) Ft. Worth
Cindi Cooper (Fr) Irving
Deborah Cooper (So) Meridian
Johnny Cooper (So) Arlington



Mark A. Cooper (Jr) Fort Worth
Michael Cooper (So) Fort Worth
Victor A. Copeland (Fr) Tucuman, New Mexico
Bill Coplin (Jr) Fort Worth
Linda Corbin (Fr) Arlington
Tom Corkery (Jr) Dallas
Donald Corley (So) Dallas
Janice Cornett (Fr) Cleburne



Patrick Cotton (Fr) Arlington
Roy J. Cotton (Fr) Dallas
Charles Couch (So) Plainview
Cheryl Couch (Fr) Dallas
Stanley Couch (Fr) Fort Worth
Glenda Counts (Fr) Fort Worth
Cathy Coursey (Fr) Fort Worth
Sue Coursey (Jr) Dallas



R. G. Courtney (So) Dallas
Carlton Cousey (Fr) Fort Worth
Keith Covert (Jr) Austin
Raymond Covington (Fr) Fort Worth
Jack M. Cowan (Fr) Bedford
Patricia Cowan (Fr) Hamlin
Charles Lee Cox (Fr) Plano
Jim Cox (Jr) Fort Worth



Norman Cox (Jr) Fort Worth
Sandra Cox (Jr) Yorktown, Va
Shannon Cox (Jr) Waco
Douglas Crabtree (Fr) Lincoln, Nebraska
Rickie Craft (Fr) Irving
Mary Craig (Fr) Grand Prairie
Martha Craighead (Fr) Arlington
Kim Crane (So) Dallas

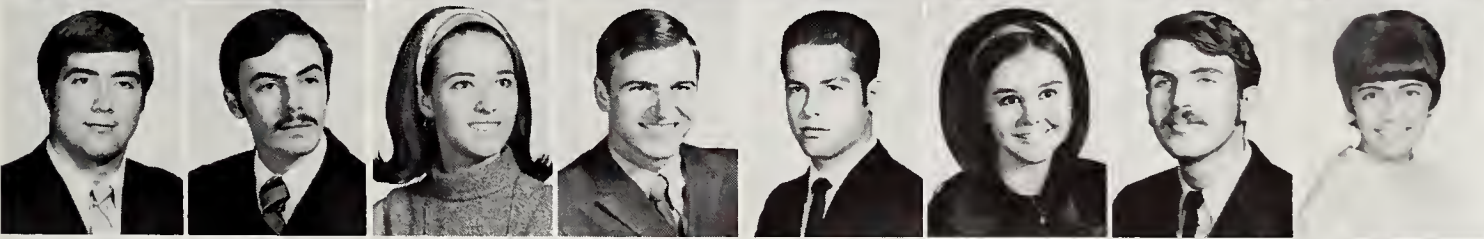

Anson Crawford (Fr) Irving
Guy Crawford III (So) Grand Prairie
Janna Crawford (Fr) Fort Worth
Mike Crawford (Fr) Lancaster
Steven A. Creech (So) Dallas
Donna Crenshaw (So) Arlington
Henry Crenshaw (Jr) Dallas
Jennie Crisci (Jr) Dallas



Dana Crissey (Jr) Dallas
Lynn Crissey (Fr) Dallas
Vicki Ann Crockett (Fr) Fort Worth
Karen Crook (Jr) Fort Worth
Robert L. Crooks, Jr. (Jr) Arlington
Victor Crosby (Fr) Arlington
Rex Crosswhite (Jr) Arlington
Thomas Crosthwait (So) Olney



Robert Crouch (Jr) Bridgeport, Connecticut
Horace Crow (So) Arlington
Michael Crowe (Fr) Birmingham, Alabama
Leah Crowell (So) Hillsboro
Patty Crowley (So) Arlington
Carol Sue Crozier (Fr) Arlington
Terry Cuellar (Fr) Sugar Land
James Cummings (So) McKinney

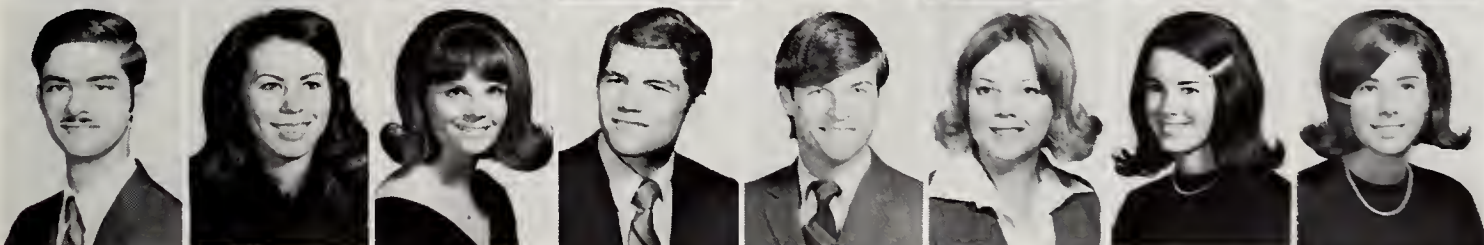

J. Lynn Cummings (Jr) Dallas
Clemmie Cummins (So) Grapevine
Carole Cunningham (So) Arlington
Ric Cunningham (Jr) Arlington
Dwayne Currie (Jr) Graham
Cecilia Curry (Fr) Irving
Barbara Cushman (Fr) Bedford
Charlotte Cushman (Fr) Bedford

Joe Cuthbertson (Fr) Arlington
 Adrienne E. Czepak (So) Euless
 Susan Czepak (Fr) Euless
 Jeff Dahlke (Fr) Pasadena
 Tom Dailey (J) Arlington
 Denise Dally (Fr) Irving
 Sue Dake (So) Arlington
 Abdullah Dakhil (So) Dammam, Saudi Arabia

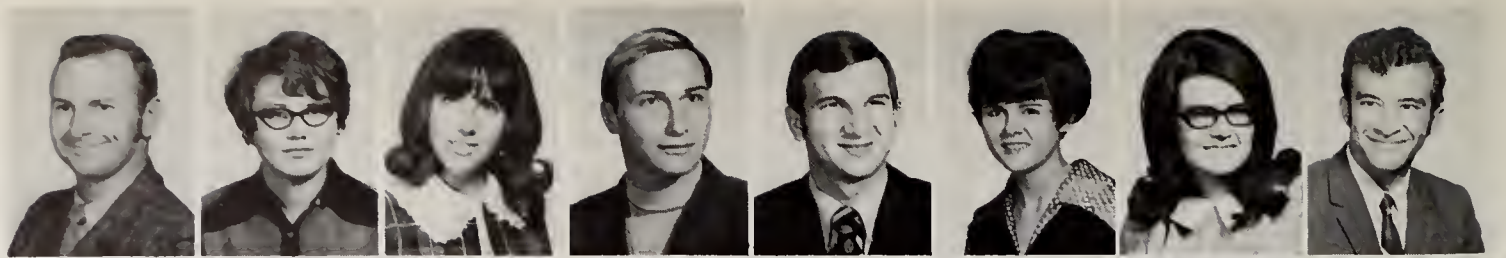

Toby Daley (Fr) Fort Worth
 Ann Dalley (Jr) Arlington
 D. Paul Dalton (So) Dallas
 Jeanne Damron (Fr) Dimmit
 Doreena V. Dana (Jr) Fort Worth
 Michael Dangelis (So) Bedford
 Dean Daniel (Jr) Weatherford
 Kathy Daniel (Fr) Saginaw

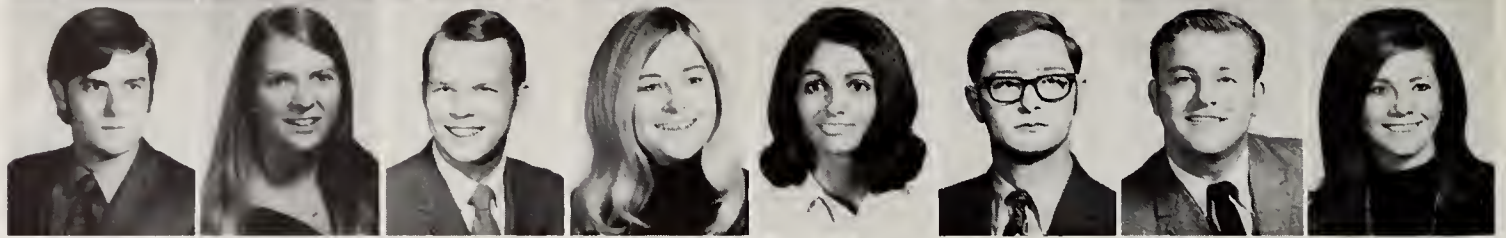

Walter Daprile (Jr) Arlington
 Gary W. Darby (Fr) Cleburne
 Rahim Dardashti (So) Iran
 Harold Darling (Jr) Dallas
 Konrad Darling (Fr) Atlanta, Ga.
 Carolyn Darty (So) Dallas
 Mike Daugherty (So) Arlington
 Arthur Davies (Fr) Dallas



Brick pillars, forming an airy mosaic, support the lofty heights of the new Carlisle Hall and shelter ground floor wanderers from the elements.

John Davies (So) Dallas
 David W. Davis (Fr) Arlington

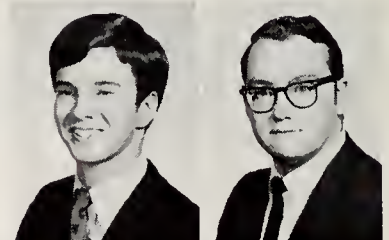

Guy R. Davis (Jr) Fort Worth
 Joe Davis (Fr) Irving

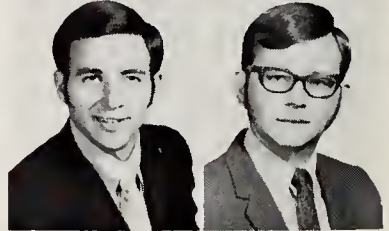

Kit Davis (So) Abilene
 Mike Davis (Fr) Arlington

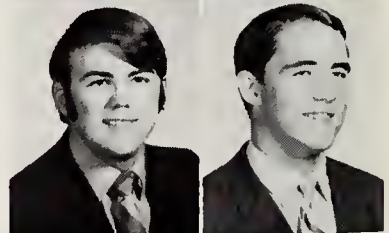

Penny J. Davis (Fr) Abilene
 Sandy Davis (Jr) Fort Worth

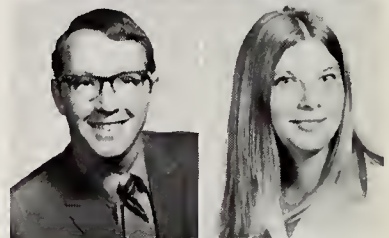

Steve Davis (Fr) Granbury
 Robin Day (Fr) Brownwood



Jan Debee (Jr) Arlington
 Gail Debruyne (Fr) Arlington



Richard Deeds (So) Lincoln, Nebr.
 Kenneth L. Degel (Fr) Grand Prairie
 Leonard De Grate (So) Waco
 Sharon De Haes (Fr) Irving
 J. Gilbert De La Garza (So) Eagle Pass
 José Juan De La Garza (Jr) Eagle Pass
 Sydney Delaune (Jr) Fort Worth
 Volney Dempsey (So) Arlington
 Randall Dennis (Jr) Abilene
 Roger Dennis (Fr) Abilene
 Roy Dennis (Jr) Augusta, Ga.
 Ben Denny (So) Dallas
 Douglas Denton (Fr) Fort Worth
 Glenda Deramus (Jr) Dallas
 Theron A. Derx (So) Hastings-on-Hudson, New York
 Larry Deshane (Fr) Fort Worth



New Breezeway Offers Welcome Protection

Franklin W. Dresser (Fr) Brooklyn, New York
 Patty Devall (Fr) Arlington
 Wayne De Wald (Fr) Dallas
 Bettye J. Dickenson (Jr) Bridgeport
 Richard Dickerson (Jr) Fort Worth
 C. V. Dickson (Fr) Cross Plains
 Tommy Dieb (Fr) Fort Worth
 Marthalu Dieterich (Jr) Midlothian



Gwendolyn Mayre Diggs (Jr) Bellville
 Jacquelyn Diggs (Jr) Bellville
 John C. Dill (Fr) Corpus Christi
 Nancy Dillion (Jr) Dallas
 David L. Dillon (So) Texarkana
 Roger L. Dimick (Fr) Richardson
 Michael Dimond (Fr) Irving
 John L. Dobbs (Sr) Dallas



Gary Dobkins (Fr) Fort Worth
 Royce R. Dodd (Jr) Tyler
 Alvy Dodson (So) Arlington
 Richard Donaldson (Jr) Dallas
 Patty Donnell (Fr) Graham
 Mary Anne Dooling (Fr) Houston
 Richard L. Dorsey (Fr) Mesquite
 Diane Dorskocil (So) Arlington



George Doty (Fr) Irving
 Linda K. Doty (Fr) Grand Prairie
 Don Douglas (Fr) Carrollton
 Julie M. Douglas (Fr) Arlington
 Mike Douglas (Fr) Arlington
 Sheila Douglas (Fr) Fort Worth
 Loyd D. Dowd (Jr) Arlington
 Steven M. Dowd (Fr) Arlington

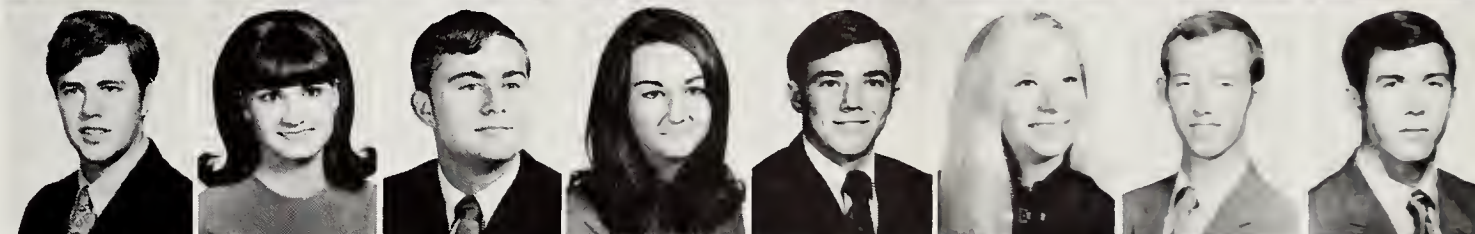

Delbert Dowdy (So) Sweetwater
 Danny Dowell (Fr) Fort Worth
 Bonine Doyle (Fr) Arlington
 James G. Doyle (So) Arlington
 Stephen Doyle (Fr) Arlington
 Hollis Drake (So) Fort Worth
 Deborah Dreiling (Fr) Fort Worth
 Jeff Dreskin (Jr) Fort Worth



Vicki Driggers (Fr) Arlington
 Bill Driver (Fr) Grand Prairie
 Don Driver (Fr) Everman
 Gary Duckett (Fr) Joshua
 Rosenell Duff (Fr) Ferris
 Roy Duggan (So) Hurst
 Elizabeth Duke (So) Arlington
 Larry Duke (So) Irving



Gary Dulgar (Fr) Irving
 Pam Dumesnil (Fr) Haltom City
 Lydia Ann Duncan (Fr) Irving
 Gordon Duncombe (Jr) Lethbridge, Alberta, Canada
 Bruce Dundas (Jr) Denton
 Durline Dunham (Fr) Dallas
 Bill Dunkin (Fr) Fort Worth
 Angela Dunn (Jr) Winnsboro

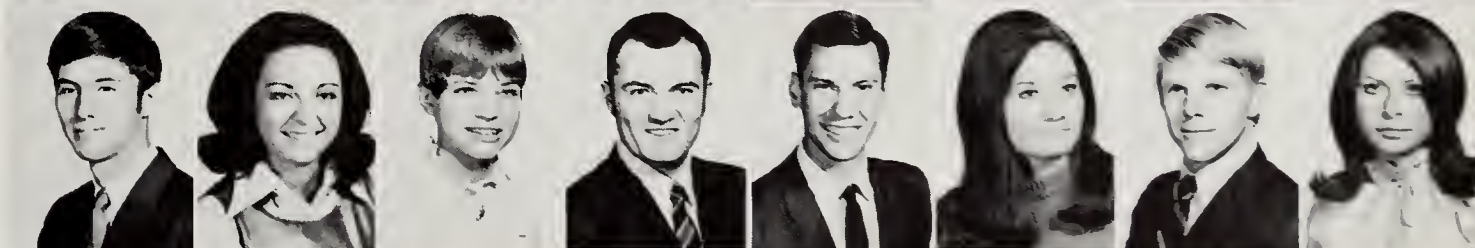



During the stagecoach competition of the FII Rodeo, spectators witness the sandwiching of a dozen Delts into the confines of a small VW.

Joy Dunn (Jr) Arlington
 Jerry Dunsmore (Fr) Duncanville
 Nancy Dunton (Jr) Dallas
 Philip Dunton (Fr) Dallas
 Angeline Durdon (Fr) Arlington
 Burt A. Durham (So) Dallas
 Linda Dusce (Jr) Corpus Christi
 Paul Duszynski (So) Arlington



Gary Dworkin (Jr) Fort Worth
 Jerry Dyer (Jr) Duncanville
 Nelda Dyess (Fr) Waxahachie
 Jimmy Eads (So) Arlington
 Debbie Eagle (Fr) Garland
 Jim Eagle (Jr) Dallas
 John M. Earnest (Jr) Fort Worth
 Karen J. Earwood (Jr) Dallas



James Earwood (So) Dallas
 Kathy East (Fr) Arlington
 David A. Eastburn (So) Dallas
 Dewitt Easterling Jr (Jr) Dallas
 Jerry Easterwood (So) Houston
 Bill Eastland (Jr) Dallas
 Paul Eaton (Jr) Arlington
 Randy Edgar (Fr) Albany

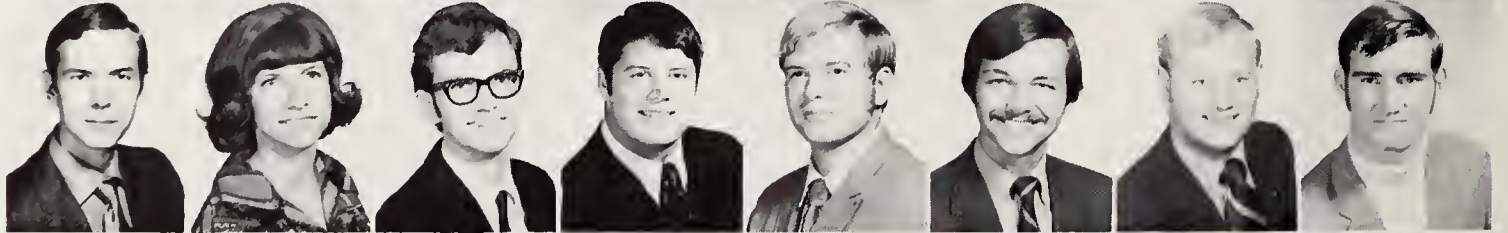

Denver F. Edmonds (So) Dallas
 Thomas W. Edmondson (Fr) Irving
 Eugene H. Edwards (Jr) Dallas
 Joan Edwards (Jr) Arlington
 Donna Elam (Jr) Granbury
 Cheryl Elder (So) Grand Prairie
 Mack Elder (So) McKinney
 John L. Elledge (So) Fort Worth



Robin Eller (Fr) Garland
 Gary Elliott (So) Fort Worth
 Jerry Elliott (Fr) Hamlin
 Teresa Ann Elliott (So) Fort Worth
 Craig Ellis (Jr) Grand Prairie
 Don Ellis (Jr) Mansfield
 Marianna Ellis (Jr) Mansfield
 Pat Ellis (Jr) Dallas





Wendell Ellis (So) Fort Worth
 Boujameur Elmaki (Fr) Probat. Missouri
 Alvin Elisk Jr (Jr) Dallas
 David Emerson (So) Fort Worth
 Carl Enderby (Jr) Gainesville
 Carroll Enderby (Jr) Gainesville
 Rhonda England (Jr) Dallas
 Paul English (Fr) Fort Worth

Winfred English (So) Arlington
 Ronnie Entekin (Fr) Dallas
 Gerald N. Epperson (So) Ft. Worth
 Sid Epps (Jr) Arlington
 David Epps (So) Garland
 Annie Epstein (So) Dallas
 Ronald Erwin (Jr) Jackboro
 Melanie Escott (Fr) Arlington

Michael Esselman (Fr) Waxahatchee
 Emory Estes (So) Arlington
 Joel Estes (Jr) Dallas
 Mike Estes (So) San Antonio
 Terri Estes (Fr) Grand Prairie
 Robert O. Estoll (Jr) Arlington
 Dan Estrado (So) Irving
 Steven E. Ethetton (Fr) Fort Worth

Lana Etheridge (Jr) Arlington
 George Etier (Fr) Carrollton
 Loretta Eubanks (Fr) Fort Worth
 Fred Evans (Fr) Mineola
 Peggy Jean Evans (Jr) Texarkana
 Teresa Evans (Fr) Fort Worth
 Terry Evers (So) Dallas
 Danny Eversole (Fr) Dallas

Rick Fagan (Jr) Arlington
 Burt P. Fain (Fr) Dallas
 Linda L. Fair (Jr) Paris
 Keith Faison (Fr) Fort Worth
 Janice Lea Fannin (Fr) Dallas
 Deborah Fanning (Jr) Grand Prairie
 Dee Faram (Fr) Richland Hills
 Stephen Farrar (So) Dallas

Students Enjoy Afternoon Pastimes



Jack Farris Jr. (Jr) Odessa

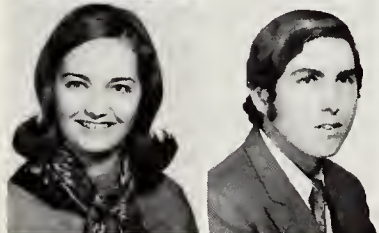

Rebecca Faughn (Fr) Dallas
 Larry Faulk (So) San Antonio



Curtis Faulkner (Fr) Fort Worth
 Jerry R. Fawcett (Jr) Denison

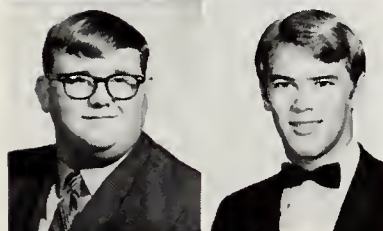

Thomas D. Felty (Fr) Lancaster
 Bill Fenton (So) Fort Worth



Jayne Ferguson (Fr) Albany
 Suzy Ferguson (Fr) Cleburne



In spite of the warning sign, Pacht Hall dwellers loiter on the dorm balcony.

Kent Ferris (Fr) Fort Worth
 Pat Ferris (So) Fort Worth
 Regena Feulner (Fr) Arlington
 Jeanne Fields (So) Grand Prairie
 Kay Fields (Fr) Lancaster
 Sheryl Fife (Fr) Arlington
 Will Fityaw (Fr) Dallas
 Joe Finan (Jr) Dallas

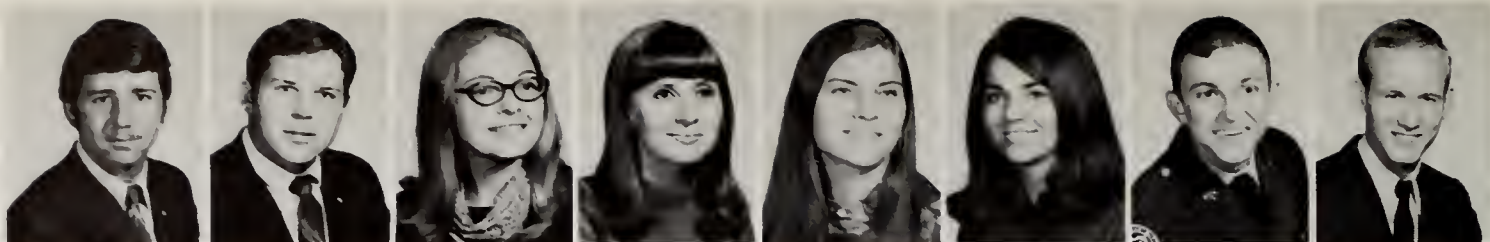

Karen Finan (So) Dallas
 James Fines (So) Grand Prairie
 Terry Finley (So) Eastland
 Richard Fischer (Jr) Alice
 Dean Fishbury (So) Dallas
 Gary Fisher (So) Fort Worth
 Huxie Fisher (Fr) New York
 Janice Fitch (So) Fort Worth

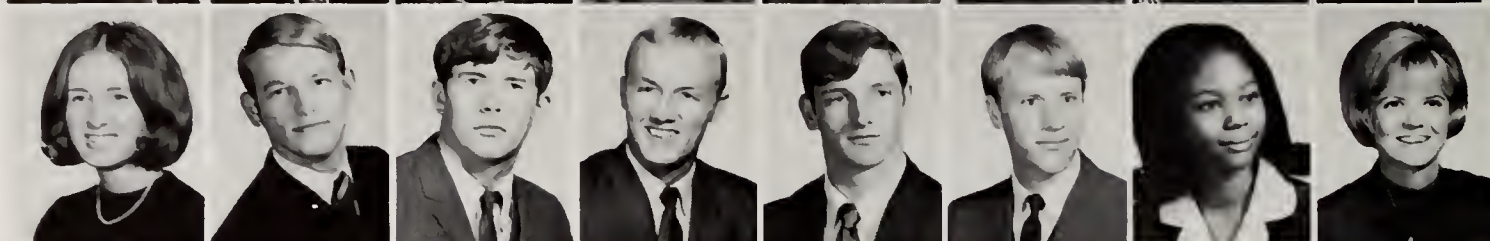

Dave Flanagan (Fr) Fort Worth
 Sheila Flanagan (Fr) Vidor
 Karen Flechtner (Fr) Arlington
 Paul G. Fleming (Fr) Jacksboro
 Jill Flinton (So) Grand Prairie
 Deborah Flowers (Fr) Fort Worth
 Thomas Floyd (Fr) Dallas
 Mike Flynn (So) Arlington



Paul Flynn (Fr) Fort Worth
 Stephanie Folta (Fr) Arlington
 Myrtle D. Forbes (Fr) Fort Worth
 Betty Ford (Fr) Fort Worth
 Randy Ford (Jr) Arlington
 Charles Forgy (So) Dallas
 Janet Forrest (Fr) Hurst
 Timothy L. Forrest (Fr) Mesquite



Arthur R. Forsyth III (Jr) Fort Worth
 Bill Fortney (So) Mineral Wells
 Juliann Fortuna (Jr) San Antonio
 Douglas Fossler (Jr) Mountain Home
 Susan Fossler (So) Arlington
 Robert D. Foster (So) Fort Worth
 Ronald Foster (Jr) Irving
 Sue Foster (Fr) Fort Worth



Drawn to the steps of the Student Center by speakers of the November Peace Moratorium, a crowd of curious onlookers congregates along with supporters boasting black armbands.

Karen Fouse (Fr) Shreveport
 Dennis Fowler (Jr) Mexia
 Gay Fowler (Jr) Fort Worth
 Kathy Fowler (Fr) Grand Prairie
 Lynn Fowler (Fr) Venus
 Barton Fraley (Fr) Fort Worth
 Debbie Francis (Fr) Fort Worth
 James Francis (Jr) Bedford



Cindy Franklin (Fr) Waldron, Ark.
 Cris Franklin (Fr) Grand Prairie
 Mike Franklin (Jr) Garland
 Rochelle Frazee (Fr) Dallas
 Anni Fraizer (So) Hurst
 Deborah Frazier (So) Arlington
 William Frazier (Jr) Terrell
 James Freel (So) Dallas



Cynthia Freeland (Fr) Godley
 Charles Freeman (So) Hurst
 Dale A. Freeman (Fr) Grand Prairie
 Earl Ray Freeman (So) Fort Worth
 Phil Freeman (Fr) Dallas
 Ann Fridrich (So) Dallas
 Gay Friess (So) Arlington
 Russell Frey (Jr) Arlington



Walt Frisby (Jr) Garland
 Kenneth Frost (Fr) Dallas
 Aaron Fry (Fr) Arlington
 George E. Fulbright (Fr) Hurst
 Carol Fulcher (Fr) Waco
 Gerald Fulkerson (Jr) San Antonio
 Donald T. Fulton (So) Arlington
 Dwayne Furqueron (Jr) Mesquite



Campus Mall Scene of Never-Ending Activity

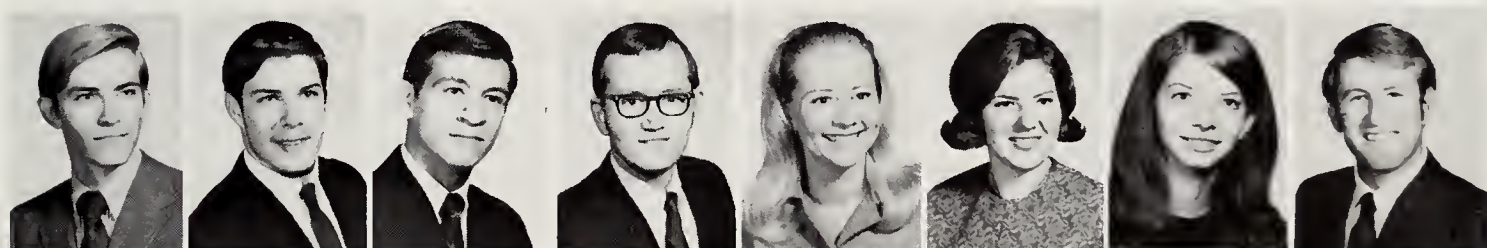

Larry D. Galbiati (So) Arlington
 Rick Galdi (Jr) Los Angeles, Calif.
 Raymond Galindo (So) Dallas
 Randall L. Galloway (Jr) Fort Worth
 Ray Bridget Gamble (Jr) Fort Worth
 Sharon Gambrell (Jr) Arlington
 Andrea Gann (Fr) Arlington
 Gary Gansert (Jr) Philadelphia, Pa.



Pam Gant (So) Fort Worth
 Ronnie Gant (Jr) McKinney
 Chris R. Gard (Fr) Dallas
 Sue Gardner (Sr) Mansfield
 Randy Garland (Jr) Fort Worth
 Lynn Garretson (Fr) Dallas
 Tanis Garrett (So) Arlington
 Olie Garrison (Jr) Knox City



Frederick W. Garza (Jr) Fort Worth
 Oscar Garza (Jr) Euless
 Victor Garza (Sr) Euless
 Ken Gaskins (Fr) Fort Worth
 Bill Gasperek (Fr) Wichita Falls
 Robert E. Gatewood Jr. (So) Dallas
 Danny Gauntt (Jr) Fort Worth
 Kirk Gay (Jr) Euless

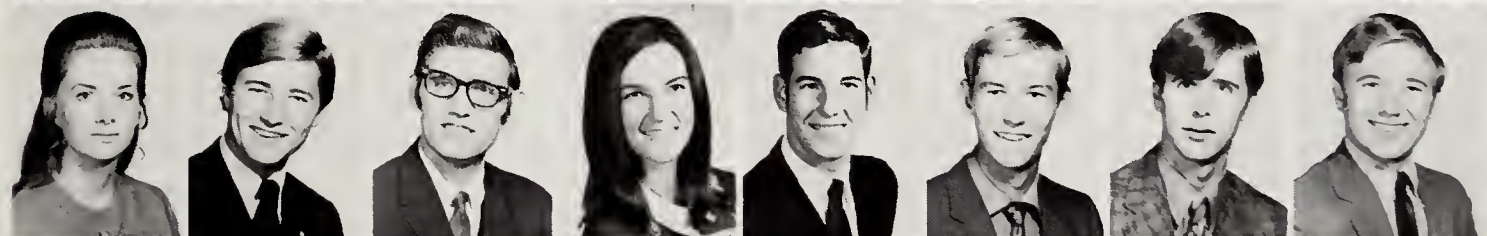

Vicky Gay (So) Phillipsburg, Mo.
 Bobby Gazzola (So) Graham
 Herbert Gebhardt (Jr) Irving
 Resa Gensweider (Jr) Corpus Christi
 Turpin Gerard (Fr) Euless
 Robert Gergens (Fr) Lewisville
 Alan L. Gerhardt (Fr) Amarillo
 Harrell Geron (Jr) Big Spring



Bob Geurtz (Jr) Fort Worth
 Isaac Vic Gian (Jr) Dallas
 David Gibson (Fr) Springtown
 Debbie Gibson (Jr) Duncanville
 Peggy Gibson (Jr) Queen City
 Sue Gibson (Fr) Dallas
 Jana Giddens (Jr) Arlington
 Steve Giddens (So) Fort Worth



Student Center lunchroom frequenters celebrate the Yuletide season with an unusually-decorated tree and a spirited distribution of candy and good cheer.

Craig Gifford (Jr)
Frank Giles (So)

Richardson
Bedford



Charles Gill (Fr)
Larry Gill (Jr)

San Antonio
Arlington

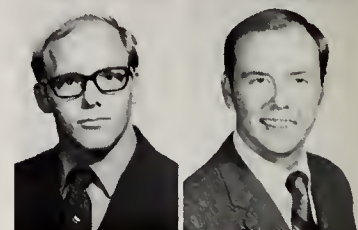

Michael Gilleland (Fr)
Michael Gillert (So)

Walnut Springs
Athens

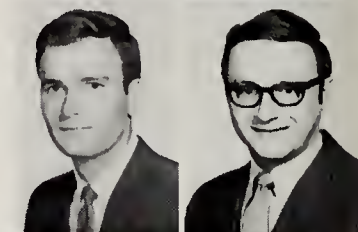

Michael Gilley (Jr)
John Gilligan (Fr)

Springtown
Irving

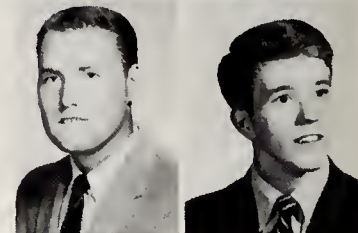

Jack Gillis, Jr. (So)
Susan Glass (Fr)

Arlington
Arlington

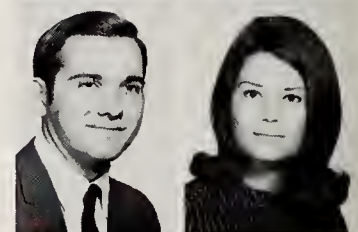

Steve Gleason (Jr)
Albert Glenn (Jr)

Dallas
Gainesville

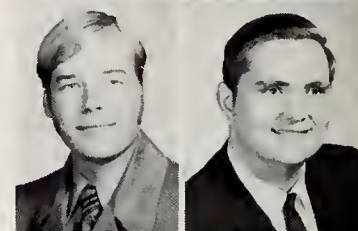

Steve Glenn (So)
Brenda Glidden (Fr)

Dallas
Naples, Fla.

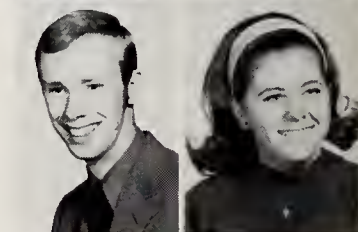

Mary Godfrey (Jr) Arlington
Jeanne Goerte (Jr) Smithfield
Jeff Goines (Jr) Whitesboro
Kathy Goldring (Jr) Fort Worth
Delma Gonzales (Fr) Marfa
Richard Gonzales (So) Garland
Thelma Gonzales (Fr) Marfa



Sue Goodman (So) Hillsboro
Gary Goodyear (So) Fort Worth
Crayton Gordon (So) Fort Worth
Kenneth Gordon (So) Richardson
Shirley Gorman (So) Arlington
Gayle Gorsich (So) Fort Worth
Constance Gostas (Fr) Dallas

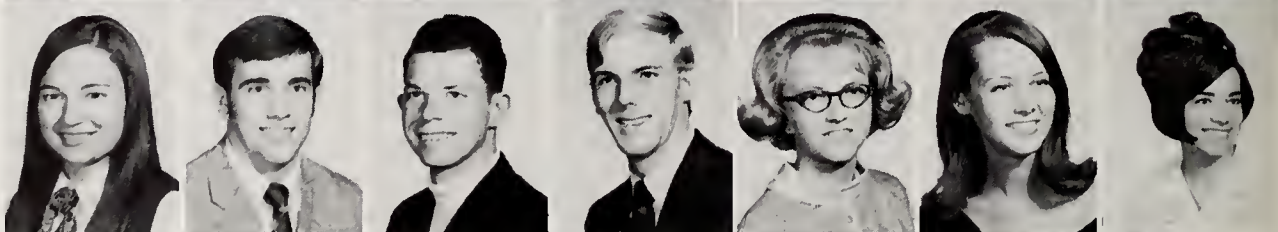

Jan Gott (Jr) Lubbock
Jan Gott (So) Arlington
Bill Goudekot (So) Tulsa, Okla.
Rick Goyne (Jr) Arlington
William Grady (Jr) Oglesby
Phil Grafft (Jr) Graham
Jodie Graham (Fr) Gatesville



Yuletide Spirit Blossoms Amid Dishes and Din

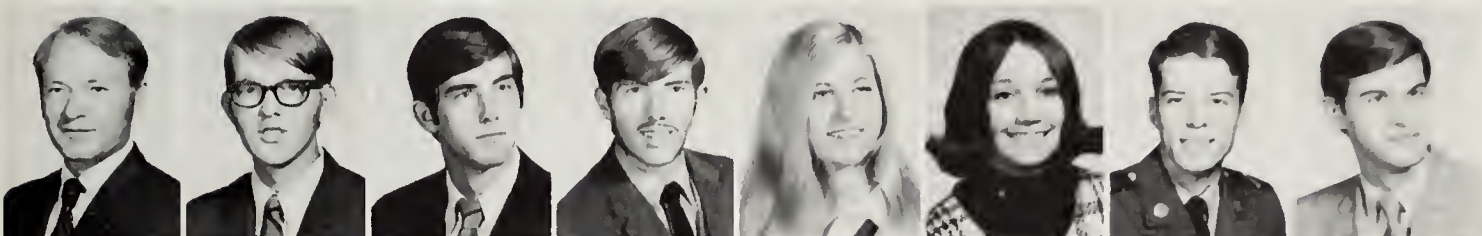

William Graham (So) Charleston, S C
 Bob Grann (Fr) Dallas
 David Graves (So) McKinney
 Wallace Graves (Fr) Mansfield
 Jane Gray (Fr) Hamilton Ohio
 Linda Gray (Jr) Arlington
 William Gray (So) Fort Worth
 Jack Green (Jr) Fort Worth

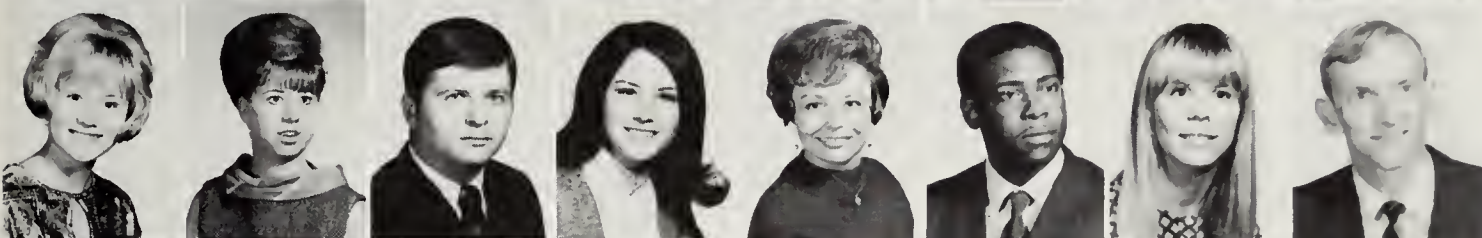

Gail Green (Fr) Arlington
 Peggy Green (Jr) Euless
 Ronnie Green (Sr) Dallas
 Durelle Greene (Fr) Arlington
 Pamela Greener (Jr) Fort Worth
 Darvin Greer (Fr) Dallas
 Greta Greer (So) Smithfield
 Michaels Greer (Fr) Fort Worth



Terry Greer (Fr) Irving
 Clyde Gregory (So) White Settlement
 Darrell Gregory (So) Fort Worth
 Benjamin Gresham (So) Crockett
 Eileen Griffin (So) Fort Worth
 Vance Gary Griffin (Fr) Orange
 Hope Griffith (So) Fort Worth
 Mike Griffith (So) Merced, Calif

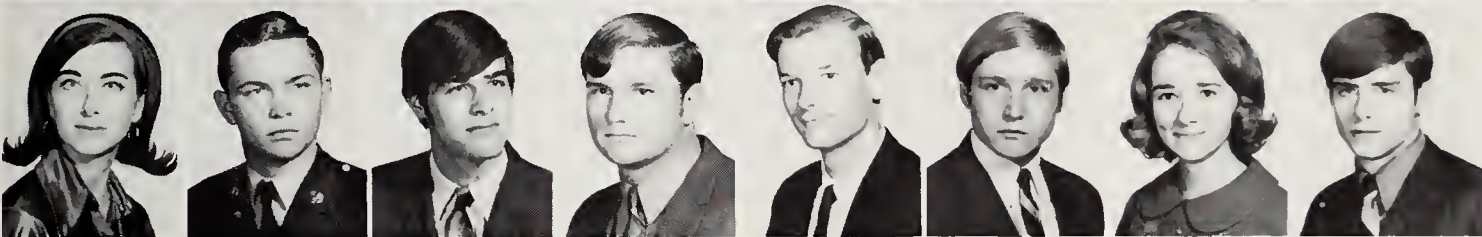

Susie Griffith (So) Idalou
 Joe Grimes (Fr) Caddo Mills
 Michael D Grimes (Fr) Dallas
 Terry Grimes (Fr) Eastland
 Terry Grissom (Fr) Duncanville
 Mike Groce (Jr) Hutchins
 Betty Ground (Jr) Dallas
 George Gruber (Fr) Bryan

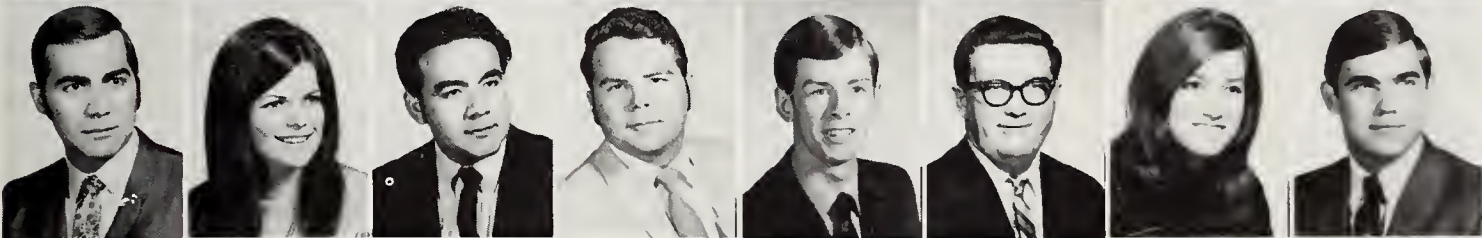

Ernesto Gualy (Jr) Cali, Columbia
 Thora Gudmuros (Jr) Arlington
 Felipe Guerrero, Jr. (Jr) Laredo
 Roger Guess (So) Fort Worth
 Bobby Guest (Fr) Fort Worth
 Ralph Gulley (So) Euless
 Erylne Gunter (Jr) Corsicana
 Harvey Guthrey (So) San Antonio



Kenneth Hackett (So) Burleson
 Ophelia Haffner (So) Canyon
 Robert Hagar (Jr) Fort Worth
 Susan Hagar (Fr) Arlington
 John Hageman (Fr) Fort Worth
 George Hahn (Jr) Memphis, Tenn.
 Karen Hahn (So) Fort Worth
 Vicki Haiduk (Fr) Amarillo

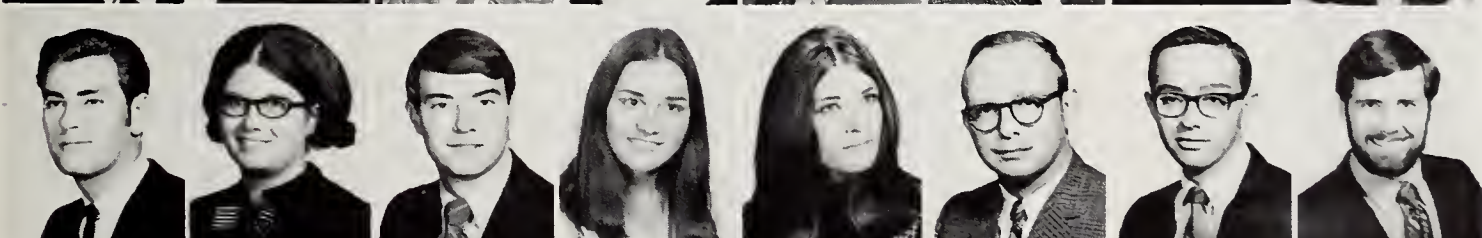

Ronald Hale (Jr) Irving
 Virginia Hale (Fr) Lampasas
 Brian Haley (Jr) Irving
 Karen Haley (Fr) Hurst
 Mary Halford (Fr) Dallas
 Charles Hall (So) Fort Worth
 Cleatus Hall (Fr) Springtown
 Hugh M. Hall (Jr) Dallas



Jessie Hall, Jr. (Jr) Springtown
 Larry Hall (Jr) Texarkana
 Linda Hall (Fr) Fort Worth
 Nancy Hall (So) Conroe
 Tommy Hall (Jr) Bedford
 John Haller (Fr) Dallas
 Norman Ham (Jr) Fort Worth
 Marsha Hambrick (So) Irving

Dana Hamilton (Fr) Arlington
 Donna Hamilton (Jr) Fort Worth
 Linda S. Hamilton (Jr) Graham
 Marcus Hamilton (So) Fort Worth
 Nancy Lee Hamilton (Fr) Arlington
 Paul Hamilton (Fr) Fort Worth
 Priscilla Hamilton (Fr) Fort Worth
 Paula Sue Hamm (So) Fort Worth

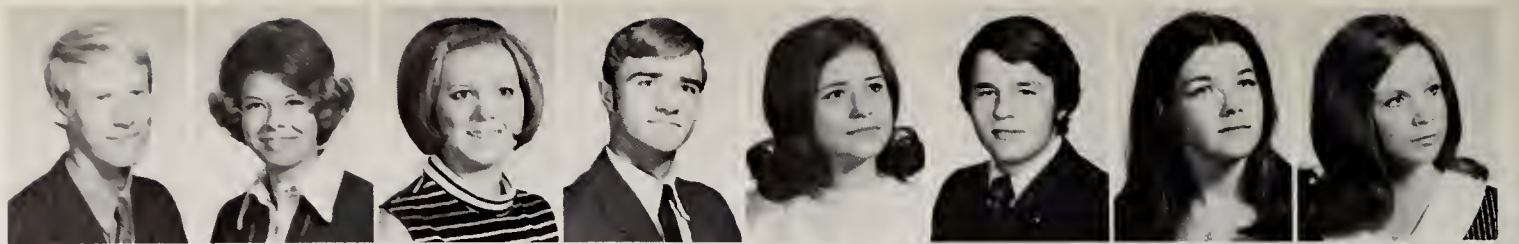

Walt Hammond (Jr) Fort Worth
 William C. Hancock (So) Dallas
 Kenny Hand (Jr) Arlington
 John W. Hanes Jr (Jr) Dallas
 Marjorie Nan Hanke (Jr) Paris
 Al Hankins (So) Bedford
 Elton Hankins (So) Dallas
 Mike Hankins (So) Dallas



Georgiann Hanna (Fr) Euless
 Debbie Hannah (Fr) Cleburne
 Andrew Hanson (Fr) Sacramento, California
 Kyle Harder (So) Hurst
 Jody Hardie (Fr) Fort Worth
 Steve Hardin (So) Chattanooga, Oklahoma
 Susan Hardwick (So) Dallas
 Philip Hargrove (So) Dallas

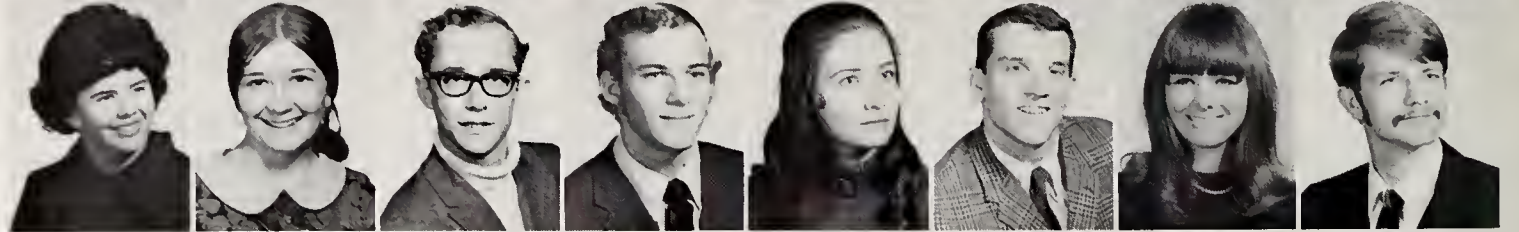

Rosanna Hargrove (Fr) Lancaster
 Carolyn Ann Harlan (So) Arlington
 Joe Harle (So) Mineola
 Garry Harman (Fr) Lubbock
 Starmye Harmon (So) Arlington
 Bland Harper (So) Odessa
 Harvey Harper (So) Abilene
 James L. Harper (Jr) Sulphur Springs



Mike Harpold (Jr) Grand Prairie
 William D. Harrell (Fr) Cleburne



Ann E. Harris (So) Fort Worth
 Betty Harris (So) Fort Worth



Ken Harris (So) Conroe
 Phillip Harris (So) Dallas

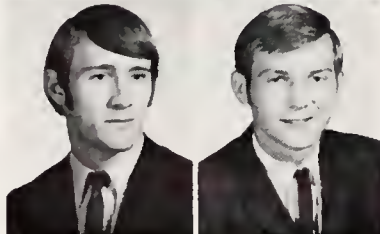

Ray Harris (Fr) Fort Worth
 Robert Harris (So) Kaufman

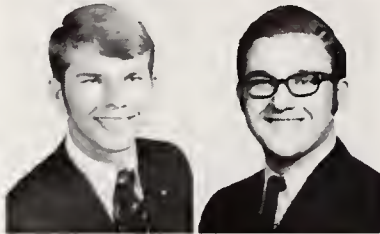

William Harris (So) Seagoville
 William Harris (Jr) Mansfield

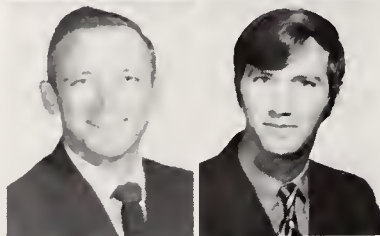

Carol Harrison (So) Hurst
 Douglas Harrison (Jr) Garland

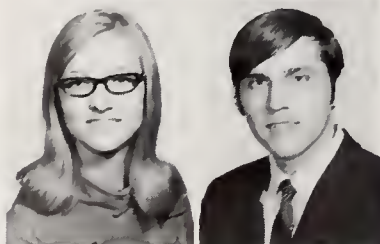

Two coeds enjoy the utmost in unpredictable Texas weather as they stroll

'And You Say It Was 90° Here Yesterday?'



James Harrison (Fr) Dallas
 Stephanie Harrison (Jr) White Settlement
 Lucia Hart (Fr) Arlington
 Timothy Hart (So) Cedar Hill
 Susie Hartenberger (Fr) San Benito
 H. Glynn Martin (Jr) Grand Prairie
 Thomas Harvey (Fr) Fort Worth
 Linda Haskins (So) Fort Worth

Sheri Lynn Hatchett (Fr) Fort Worth
 David W. Hatley (So) Hurst
 Christi Hatt (So) Dallas
 Linda Hatton (Fr) Euless
 James Haverkorn (Jr) Fort Worth
 Belinda Havins (Fr) Irving
 George M. Havins (So) Irving
 Tommy Hawkes (So) Arlington

Barbara Hawkins (So) Houston
 Ralph Hawkins (Fr) Fort Worth
 Gaylord K. Hayes (Fr) Dallas
 Jimmy Hayes (Fr) Arlington
 Roger Hayes (Jr) Dallas
 Barbara Haynes (So) Tyler
 Ronnie Haynes (Jr) Roanoke
 Thacker Haynes (Fr) McLean



Donald G. Hays (Jr) Pearsall
 Nancy Hayworth (Fr) Fort Worth



Bobby Head (So) Grand Prairie
 Charlotte Heath (So) Grand Prairie

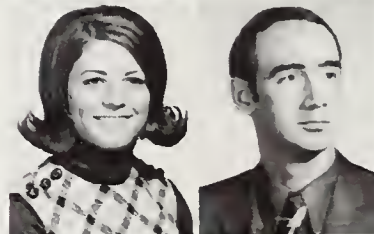

Mollie Heinze (Fr) Bowie
 Bill Weise (Fr) Arlington

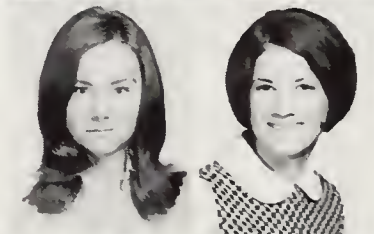

Doretta Heise (Fr) Arlington
 Mary Helbing (So) Fort Worth

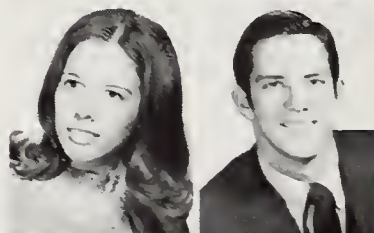

Emily Helm (Jr) Fort Worth
 Monroe Helm (Fr) Arlington



Terry Telm (Fr) Dallas
 Maureen Helzer (So) Fort Worth



through the year's first snow-fall — which followed a warm February day.

Jane Hembree (Fr) Arlington
 Susan Hembree (So) Arlington
 Bonnie Hemingway (Fr) Arlington
 Bob Hendershot (Jr) Dallas
 Michael Henderson (Fr) McKinney
 Pat Henderson (So) Fort Worth
 Roger Henderson (Fr) Dimmitt
 Robert Hendley (So) Grand Prairie



Sally Hendon (So) Fort Worth
 Steve Hendon (So) Hereford
 Cheri Hendrickson (Fr) Arlington
 Billy J Hendrix (Fr) Arlington
 Patricia Henesey (Fr) Arlington
 Ellen Henley (So) Arlington
 Ann Henry (Fr) Saginaw
 Paul Henslee (Fr) Irving



Dixie Hensley (Jr) Fort Worth
 James Henson (Fr) Dallas
 William Henson (Jr) Grand Saline
 Clifford Henthorn (Jr) Corsicana
 Karen Herbert (So) Arlington
 John Hernandez (Jr) Dallas
 Raymond Hernandez (Fr) Olton
 Ivonne Herrera (Fr) Fort Worth



Kappa Sigma racks up another first as Harvey Guthrey wins the soggy crowd's dismay with his faulty egg catch at the FIJI Rodeo Games.

Vivianne Herrera (So) Fort Worth
 Gary W. Herring (So) Sachse
 Darrell Herrington (Fr) Arlington
 Dian Herrington (So) DeSoto
 Carolyn Herrmann (Fr) Arlington
 Herbert W. Herrmann (Fr) Arlington



Oney Hervey (Fr) Dallas
 Bunny Hesch (So) Richland Hills

Mike Hester (Jr) Merkel
 Bob Hestes (Fr) Fort Worth
 Earl Heuszel (Jr) Euless
 Don Higgins (Jr) Hooks
 James Higgins (Fr) Irving
 Kay Higgins (Fr) Fort Worth
 B. Ed. Hightower, Jr. (So) Fort Worth
 Jimmy Hilger (Fr) Haltom City

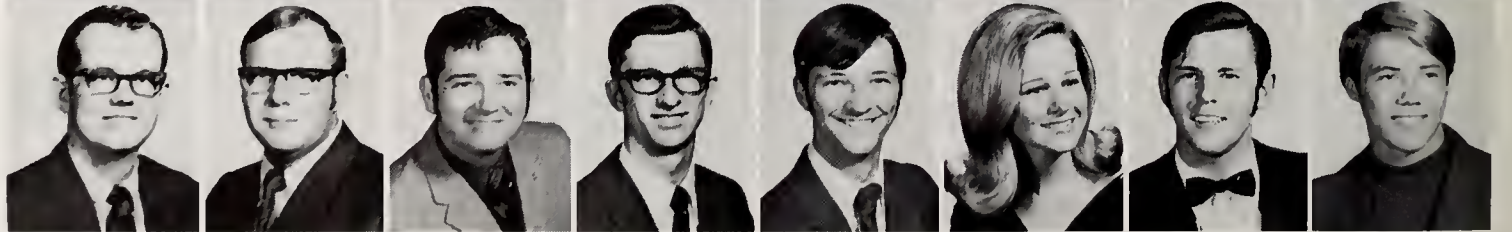



Cheryl Hill (So) Bedford
 Connie Hill (Fr) Farmersville
 Kirk Hill (So) Fort Worth
 Linda Hill (So) Arlington
 Linda Carol Hill (So) Fort Worth
 Linda Kaye Hill (Jr) Fort Worth
 Margaret D Hill (Jr) Mineral Wells
 Paula Hill (Fr) Fort Worth



Richard Hill (So) Balch Springs
 Robert Hill (Fr) Abilene
 Roger Hill (Fr) Balch Springs
 Sandra Hill (So) Irving
 Wesley Hillpot (Fr) Dallas
 Brenda Hindman (Fr) Abilene
 Jo Hinds (Fr) San Antonio
 Pat Hinds (Fr) Littlefield

Foul Weather Fails to Dampen Afternoon Fun

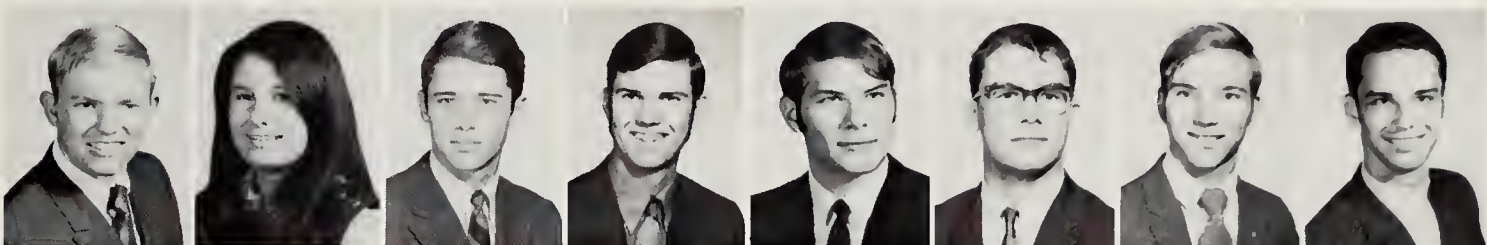

Bruce Hines (Fr) Dallas
 Barbel (Bebe) Hinojosa (So) Fort Worth
 Richard Hinson (So) Dallas
 Mike Hobson (Fr) Palestine
 Ronnie Hoeninghaus (Jr) Fairfield
 David Hoelke (Fr) Arlington
 Tom Hoenig (Fr) Arlington
 Larry Hoes (Fr) Hurst

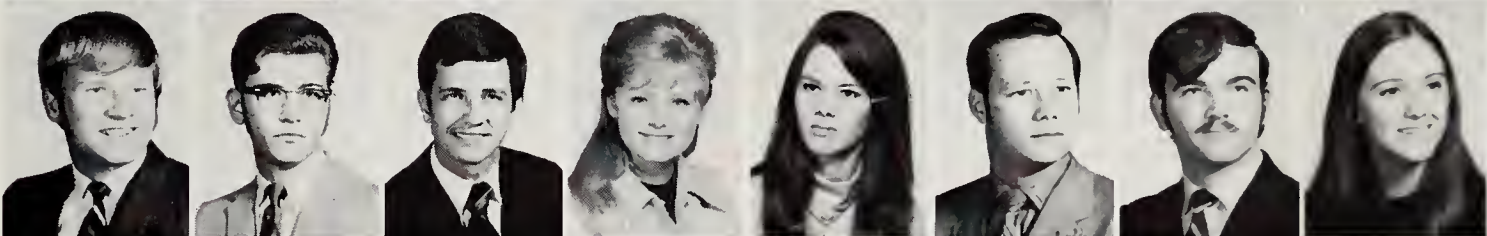

Charles Hoey (So) Mineral Wells
 Bernard Hoff (Fr) Grand Prairie
 Danny Hogsett (Jr) Pampa
 Janet Holcomb (Fr) Euless
 Karen Sue Holick (Fr) Waco
 James V. Holland (Sr) Dallas
 Marvin Holland (So) Irving
 Sherrie Holland (So) Brownwood

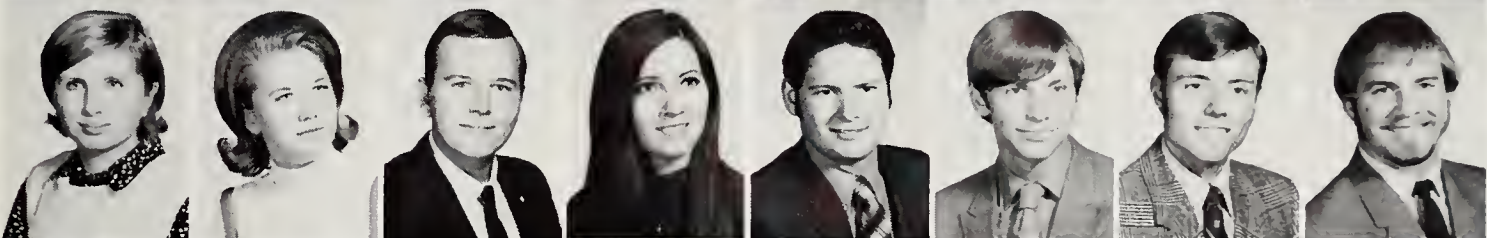

Kathleen Holler (Fr) Fort Worth
 Diana Hollowell (Jr) Fort Worth
 Howard Hollinger (So) Arlington
 Hazel Hollingsworth (So) Arlington
 Bennie Holloway (Jr) Irving
 George Holman (Fr) Dallas
 Ronnie Honeycutt (Jr) Fort Worth
 George Hood (Fr) Irving



Gary Hooks (So) McKinney
 Pierce Hooper (Fr) Irving
 Carl Hoover, Jr. (Jr) Dallas
 Jerry Hoover (So) Arlington
 Sam Hoover (Fr) Topeka, Kan.
 Gary Hopkins (Fr) Euless
 James Hopkins (Jr) Fort Worth
 Robert Hoppe (Jr) Gladewater

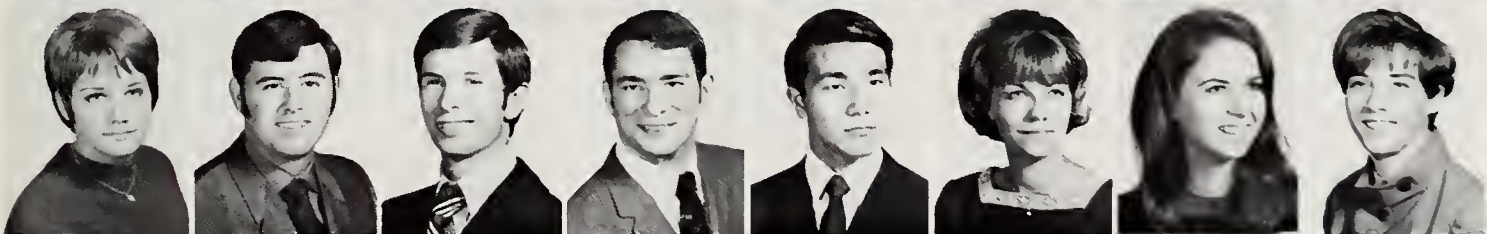

Nancy Hopper (Fr) Muleshoe
 James Horn (Jr) Waco
 Bill Horton (So) Abilene
 Ernie Hornton (So) Arlington
 Tetsuo Hosaka (Jr) Tokyo, Japan
 Karen House (Jr) Dallas
 Kathy Houston (Fr) Irving
 Kati Lois Houts (Fr) Garland



Rita Hovend (Fr) Fort Worth
 Andrew Howard (Jr) Dallas
 George M. Howard (Jr) Truth or Consequences, N.M.
 Florence Howdershelt (Fr) Grand Prairie
 Phillip C. Howell (Jr) Dallas
 Patrick L. Howrey (Jr) Wylie
 Ronald Hubbard (Fr) Fort Worth
 William Hubbard (So) Dallas



Hoyt Hubbell (Fr) Graham
 Charles Huber (Jr) Arlington
 Don Huber (So) Grapevine
 Fred Huber (So) Irving
 Roy W. Huchtoms (So) Gainesville
 Sammie J. Hudgins (Fr) Cleburne
 Andy Hudson (Jr) Dallas
 John Hudson (So) Fort Worth

Service Contest Heralded by Well-Placed Sign

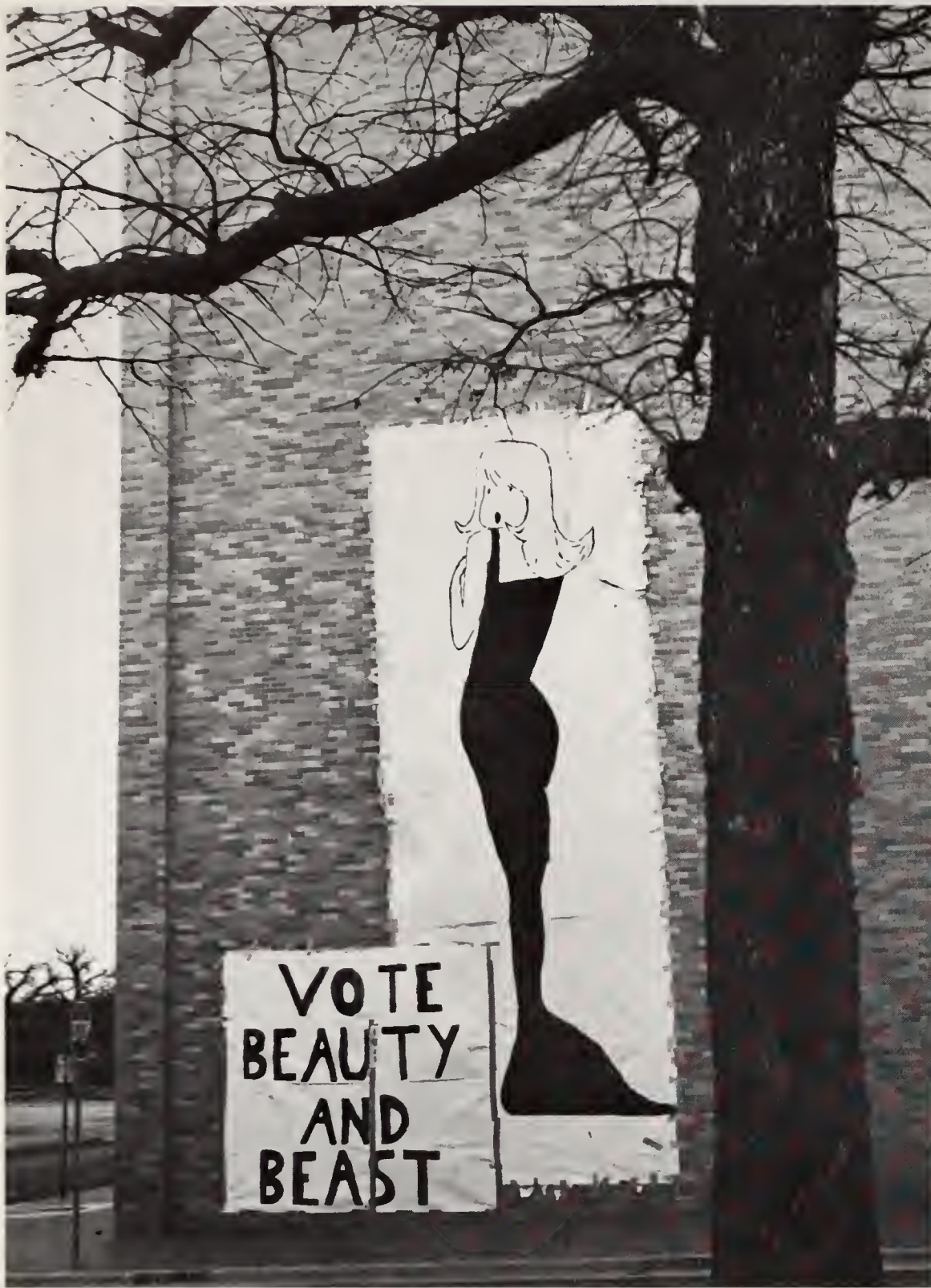

A hard-to-overlook sign advertises the annual school-wide, penny-a-vote Beauty and the Beast contest sponsored by Alpha Phi Omega service fraternity, which this year netted more than \$1000, contributing toward a special fund for a campus mall fountain.

Ann Huff (Fr)

Fort Worth



Jan Huff (Fr)

Fort Worth



Vivian Huggins (So)

Ennis



John A. Hughes (Fr)

Arlington



Donna Humberd (Jr)

Fort Worth



Sally Humes (So) Greensburg, Pa.



Russell Hummel (So) Grand Prairie



Dusty Hundt (Fr) Arlington
 Melissa Hundt (So) Arlington
 Robert Hunnicutt (Fr) Fort Worth
 Ken Hunt (Fr) Hurst
 Angela Hunter (Jr) Fort Worth
 Martha Hurley (So) Grand Prairie
 Barbara Hurn (Fr) Waxahachie
 Huey Hutcheson (Jr) Grapevine

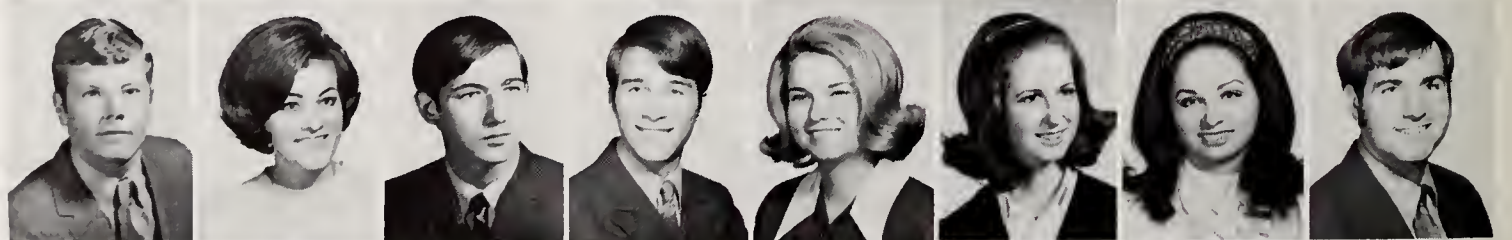

David Hutson (So) Dallas
 Phil Hutson (Jr) Grand Prairie
 Jerry Ronald Hyde (Jr) Fort Worth
 J. Bruce Hyden (So) Dallas
 Penny Ingram (So) Dallas
 Peggy Ireson (So) Dallas
 Jim Irion (So) Dallas
 David B. Isbell (So) Irving



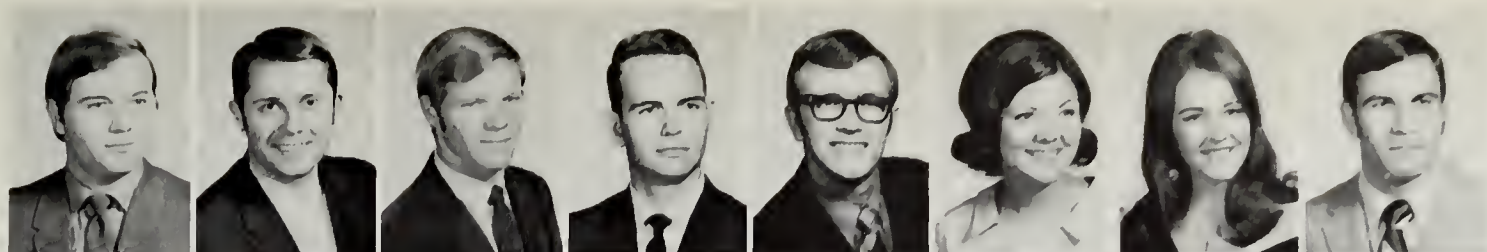

Gary Israel (Fr) Abilene
 Gary Ives (So) Cary, Ill
 Jimmy Ivy (So) Irving
 Marvin Lee Ivy (Fr) Arlington
 Danny Jackson (Jr) Tyler
 Janet Jackson (Jr) Dallas
 Jennifer Jackson (Jr) Dallas
 Jerry Jackson (Jr) Euless



Sherry Jackson (So) Odessa
 Vicki Jackson (Jr) Fort Worth
 Wayne Jackson (Jr) Fort Worth
 Mike Jacobs (Fr) Dallas
 Linda Jacobson (So) Hereford
 Douglas W. Jaeger (Fr) Arlington
 Art James (So) Richland Hills
 Carolyn James (Fr) Marlin



Dorothy James (Jr) Arlington
 Leann James (So) Fort Worth
 Michael James (Fr) Minnieka
 Robert James (So) Grand Prairie
 Marjorie Jameson (Jr) Longview
 R. T. Janek (So) Hillsboro
 David Jarrett (So) Euless
 Michael D. Jarrett (Jr) Bartlesville, Okla.

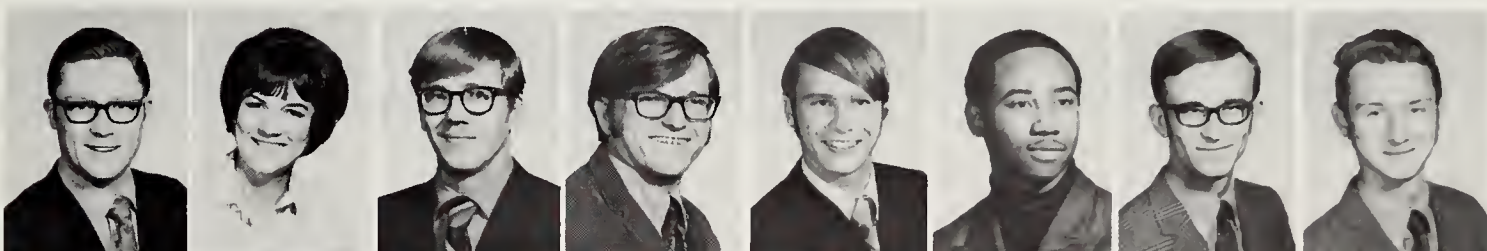

Robert D. Jarrett (So) Canyon
 Lynne Jasheway (Jr) Mineral Wells
 Jack Jeffries (Fr) Mineral Wells
 Barry Jenkins (Jr) Dallas
 Charles Jenkins (Fr) Waco
 Phillip Jenkins (Fr) Fort Worth
 Dwight G. Jennings (Fr) Dallas
 Steven Jennings (Fr) Fort Worth

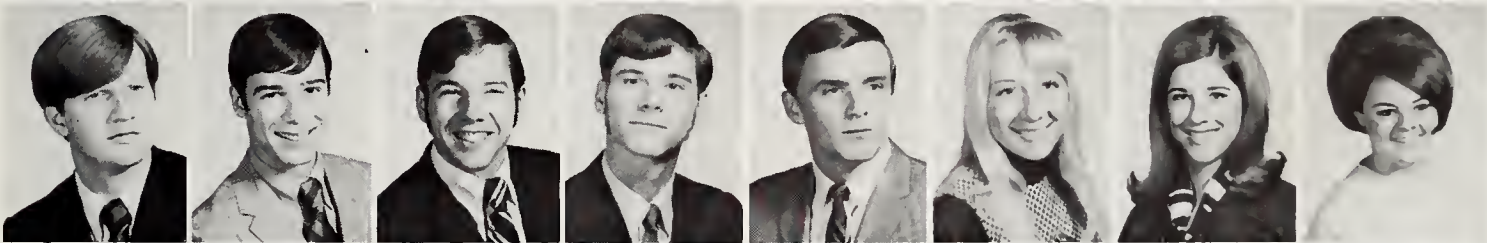

Larry Jernigan (Jr) Fort Worth
 Jose Jimenez (Jr) Dallas
 Dave Jobe (So) Arlington
 Terry Jobe (Jr) Beeville
 Robert Johns (So) Pittsburg
 Sherrie Johns (So) Fort Worth
 Amy Johnson (Fr) Fort Worth
 Barbie Johnson (Jr) Richardson



Charles Johnson (So) Fort Worth
 Curtis Johnson (Jr) Kennedale
 Gail Johnson (Fr) Dallas
 Gary Johnson (Fr) Dallas
 Jimmy Johnson (Fr) Fort Worth
 Jimmie Tex Johnson (Fr) Garland
 John Johnson (Jr) Miami, Fla.
 Johnny L. Johnson (Fr) Arlington



June Johnson (So) Arlington
 Lajuanda Johnson (So) Fort Worth
 Laurence Johnson (So) Fort Worth
 Marge Johnson (So) Fort Worth
 Mike Johnson (Fr) Dallas
 Robbie Johnson (Fr) Fort Worth
 Ron Johnson (So) Clovis, N.M.
 Wally Johnson (So) Arlington

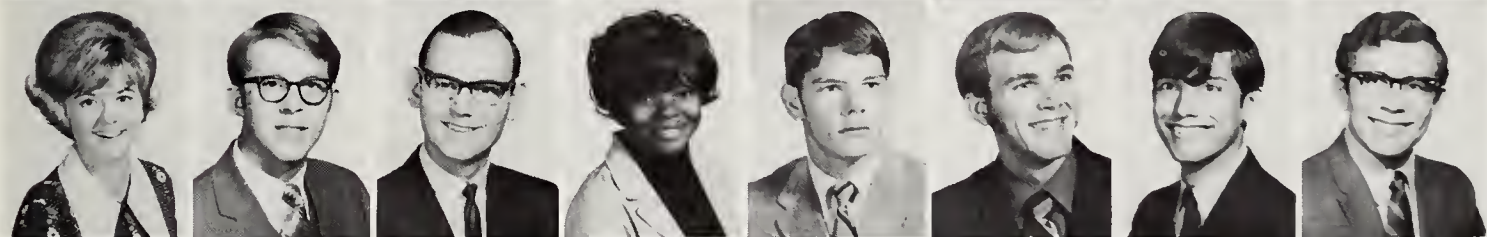

Linda Johnston (Jr) Dallas
 Richard Joiner (Jr) Dallas
 Andrew Jones (So) Fort Worth
 Barbara Jones (Fr) Fort Worth
 Bill Jones (Fr) Dallas
 Bill R. Jones (Jr) Dallas
 Bruce Jones (Fr) Dallas
 Gary K. Jones (Jr) Richardson

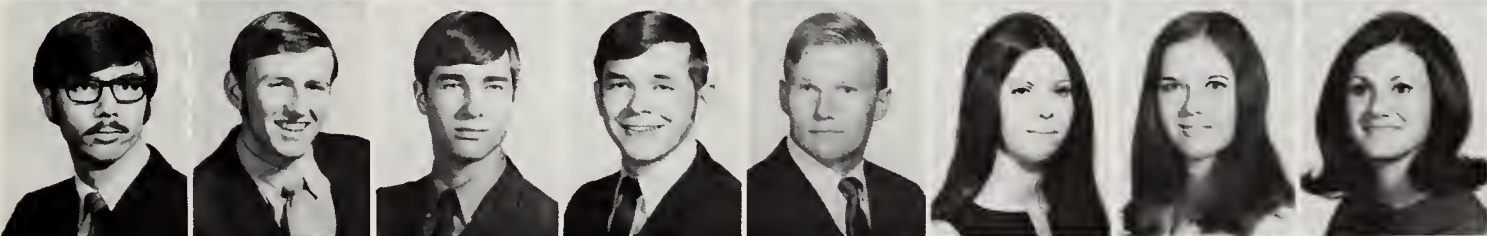

Greg Jones (So) Dallas
 James Jones (Fr) Fort Worth
 Lanny Jones (Fr) Terrell
 Lindy Jones (Jr) Tyler
 Monty Jones (Jr) Roanoke
 Nancy Jones (Fr) Fort Worth
 Pat Jones (Jr) Dallas
 Robin Jones (So) Arlington

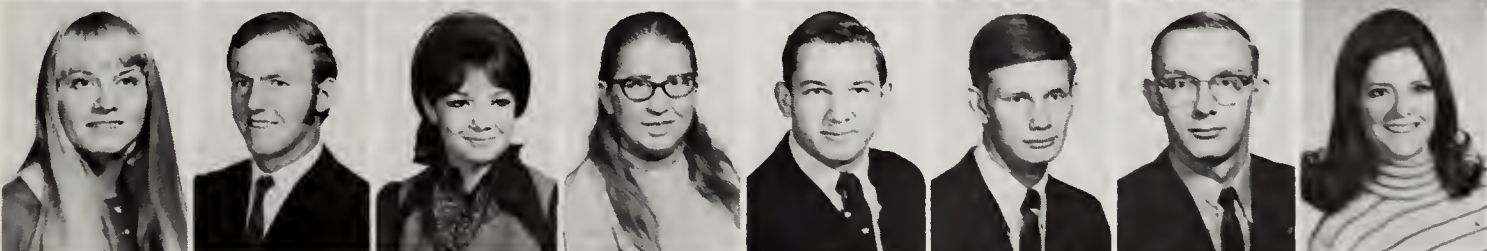

Ruth Jones (Fr) Dallas
 Stephen J. Jones (So) Hico
 Debbie Jordan (Fr) Beaumont
 Cathleen Judd (Fr) Fort Worth
 Phillip Juergens (Fr) Dallas
 Ken Juricek (Fr) Dallas
 Michael Juricek (Jr) Dallas
 Catherine Justice (Fr) Fort Worth

Jon Eric Kain (So) Phoenix, Ariz.
 Tommy Kalan (Jr) Arlington
 Pete Kallay (Fr) Homestead, Fla.
 David Kallus (Fr) Waco
 Karen Karnes (So) Grand Prairie
 Russell Karr (Jr) Fort Worth
 Perry Karvis (Fr) Grand Prairie
 Johnie D. Kasberg (So) Garland



Bill Kaster (Jr) Grand Prairie
 Tolly Katryce (Jr) Belefield, Ger.
 Max Kattner (Fr) Corsicana
 Jawdat Kawasmi (So) Jordan
 Henry Kearny (Jr) Dallas
 Walter Keasler (Jr) Irving
 Tim Keating (Fr) Fort Worth
 Steven Dale Keefe (Fr) Grand Prairie

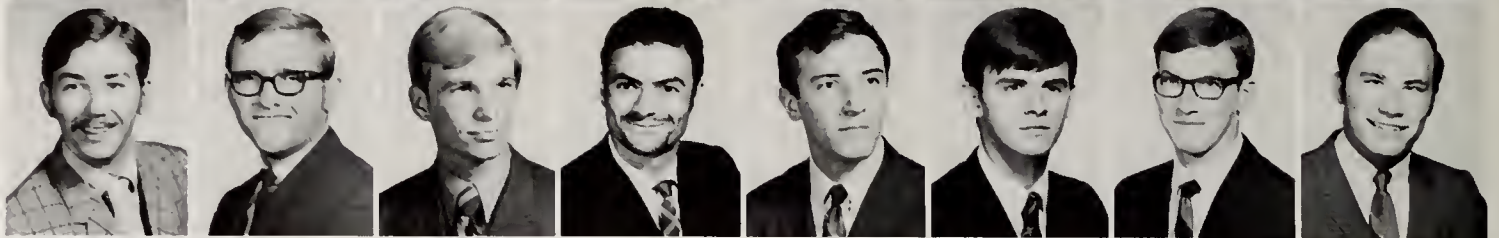

David Keen (Fr) Dallas
 Kathy Keeton (Fr) Arlington
 Philip Keith (Fr) Fort Worth
 Diana Kelley (So) Dallas
 Bradford J. Kelly (Fr) Arlington
 Mary Kellogg (So) Dallas
 M. Glen Kelly (So) Fort Worth
 Ralph W. Kelly (So) Dallas

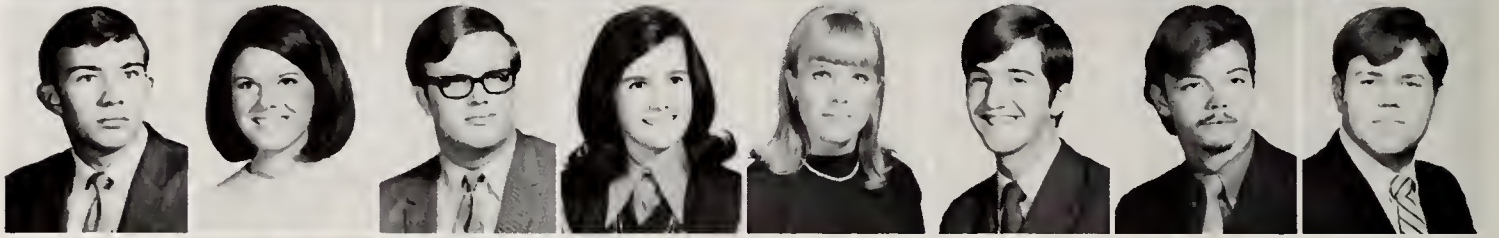

Garry L. Kemp (So) Whitesboro
 Michael Kemp (Fr) Dallas
 Feico Kempff (Jr) Fort Worth
 Pieter Kempff (So) Fort Worth
 Charlotte Kendrick (So) Dumas
 Deborah Kendrick (Fr) Arlington
 Dinah Kennedy (So) Sedalia, Mo.
 Michael D. Kennedy (Fr) Dallas

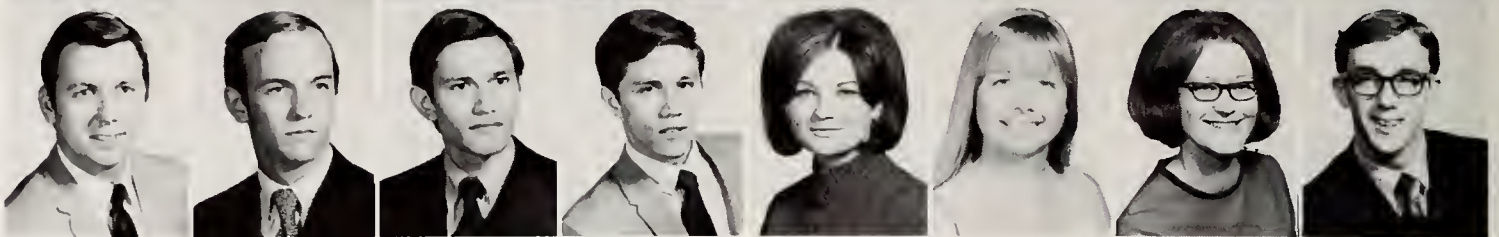

Equine Visitor Reminiscent of 'Good Old Days'

Nancy Kennedy (Fr) Arlington
 Curtis Kent (Fr) Mesquite
 Kenny Keown (Fr) Arlington
 Tim Kerbow (So) Gouldbusk
 James Ronald Kerr (Fr) Dallas
 Lillian Sandra Kerr (Jr) Dallas
 Nancy Kerrigan (So) Irving
 A'Ree Kersen (Jr) Arlington

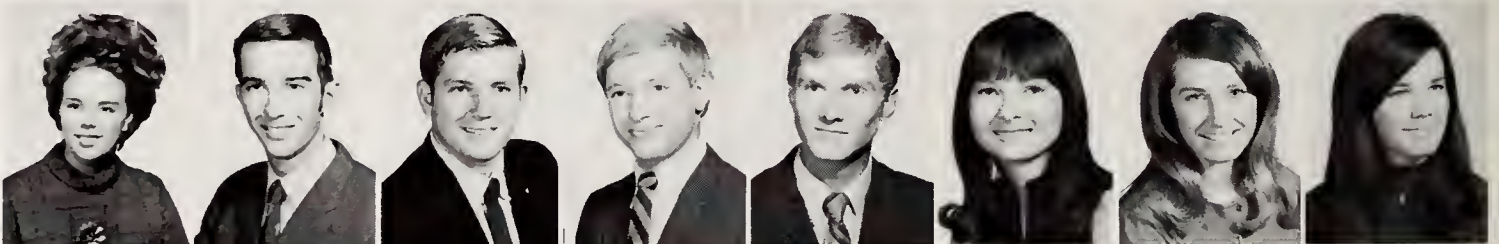

Mark Kessel (Jr) Fort Worth
 Marcia Key (Fr) Grand Prairie
 Ricky Keyson (Fr) Waco
 Richard Kiley (Fr) Jacksonville, Fla.
 Linda Killian (Fr) Grand Prairie
 Richard Killian (Fr) Richardson
 Marilyn Killman (Fr) Oklahoma City, Okla.
 Rick Kimbrough (Fr) Dallas

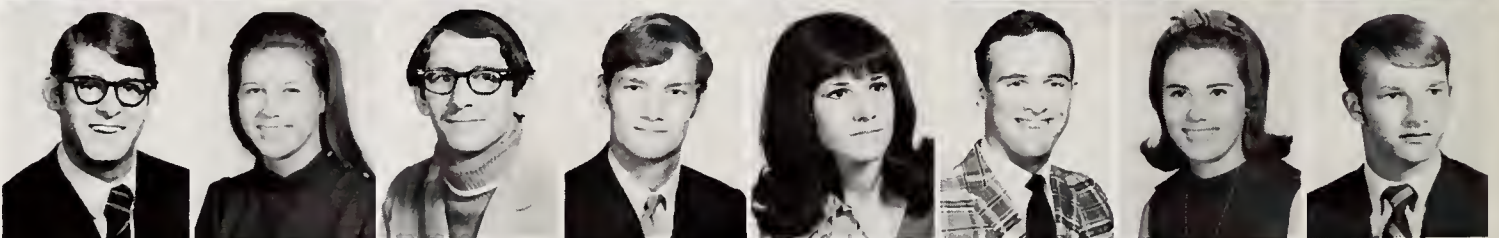

Harold W. Kinard (So) Belton
 Roger Kinard (Jr) Dallas
 Billy King (Fr) Irving
 Carol Bowman King (So) Lancaster
 Gary King (Fr) Fort Worth
 Gerry King (Fr) Farmersville
 Janey King (Fr) Bedford
 Joe R. King (Fr) Mesquite



Mark King (Fr) Irving
 Ramona King (Jr) Dallas
 Stephen King (Fr) DeSoto
 Wayne Kinnison (Jr) Arlington
 Don B. Kirby (Jr) Arlington
 Jan Kirby (Fr) Arlington
 Steve Kirchem (Fr) Fort Worth
 Judy Kirk (So) Arlington



Patricia Kirk (So) Dallas
 Sharon Kirk (Fr) Mansfield
 Shirley Kirk (Jr) Dallas
 Jeff Kirkpatrick (Jr) Garland
 Joellen Kirkpatrick (Fr) Fort Worth
 Sharon Kirkpatrick (Jr) Arlington
 George Kitamura (Jr) San Benito
 Linda Kittrell (Jr) Grand Prairie





Kay Kleiner (Jr) Dallas
 Jill Klins (So) Arlington
 Catherine Knezek (Jr) Iowa Park
 Jeff Knight (Jr) Dallas
 Susan Knight (So) Grand Prairie
 D Bruce Knox (Jr) Arlington
 Debbie Koshi (So) Arlington
 Eric Koscak (Jr) Dallas



Donna Kostovich (Fr) Dallas
 Tanya Korol (Jr) Syracuse, N.Y.
 Karl Kouns (Fr) Dallas
 June Kovacs (Fr) Butler
 Walter W Kraffen (Fr) El Paso
 Deborah Kraus (Jr) Dallas
 Tim Kret (Fr) Fort Worth
 Mary Ann Krueger (Fr) Fort Worth



Diane Kucera (Fr) Dallas
 Frank Kuykendall (Fr) Lewisville
 Joseph V Kvacek (Jr) Fort Worth
 Kim Lackey (Fr) Bedford
 Steve M. Lacy (So) Mineola
 Cynthia Ladd (Fr) Fort Worth
 Ronnie Ladd (Jr) San Diego, Calif.
 Gloria Ladusky (Fr) Arlington



Rodney Lagasse (Fr) Fort Worth
 Dona Lagrone (Fr) Waco
 Larry Lakes (Jr) Irving
 Johnny Earl Lamb (So) Terrell
 Lana Lambert (Jr) Mansfield
 Larry Lance (So) Monahan
 Mike Lance (Jr) Hurst
 Burl Land (Jr) Dallas



Cheryl Land (So) Brady
 Debbie Landers (Fr) Amherst



Mark Lane (So) Vernon
 William C. Lane (Fr) Fort Worth

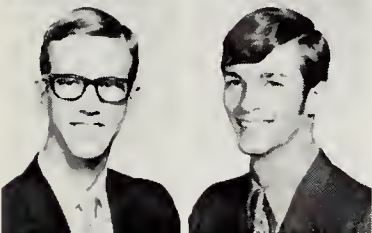

Mark Lanier (Fr) Fort Worth
 Mike Lanier (Fr) Arlington

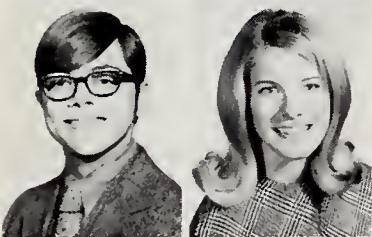

Steve Lanier (Fr) Dallas
 Alexa Lankford (Fr) Arlington



Sandy Jo Lankford (Fr) Graham
 Wayne Lantz (Jr) Fort Worth



Irene Larsen (Jr) Omaha, Neb.
 Larry Lasseter (Fr) Fort Worth



Amid the modern architecture of the UT Arlington campus, an unusual visitor appears, serving as a reminder of the area's not-so-distant past.



Students required to hurry long distances from far-flung parking lots find refuge from the hot sun along one of the tree-lined avenues bordering the campus mall.

John Lattimore (Fr) Arlington



Tim Lavender (Jr) Irving

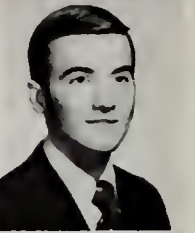

James Lawing (Fr) Arlington



Stanley Lawson (Fr) Fort Worth



Thomas Lawton (Jr) Richardson
 Jackie Lay (Jr) Arlington
 Ed Laymance (So) Fort Worth
 Judy Layne (English) Arlington
 Mike Leach (Fr) Dallas
 Richard Leconey (Fr) Dallas
 Dwayne Lee (Fr) Arlington
 Karyn Lee (So) Fort Worth

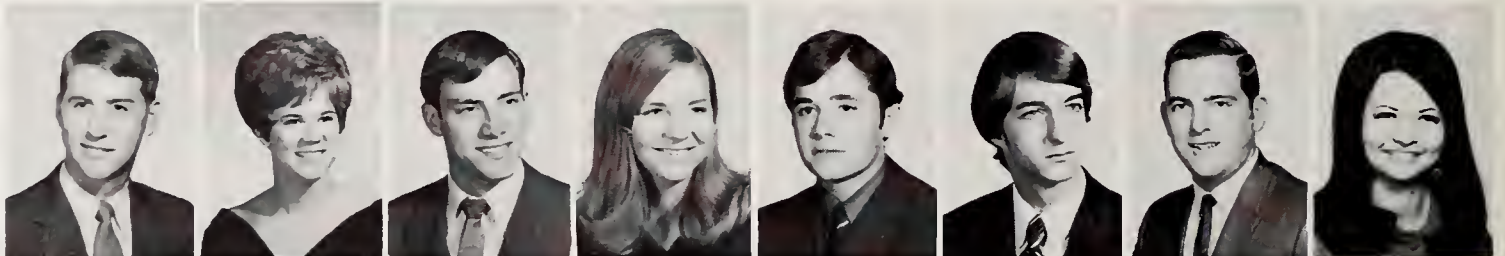

Raymond Lee (Jr) Dallas
 Ren Lee (So) Hereford
 Richard Lee (Jr) Dallas
 William David Lee (So) Bedford
 Linda Leftwich (Jr) Fort Worth
 Rodger Leger (Jr) Dallas
 Charles Lehman (So) Dallas
 Nick Lehnert (Jr) Irving



Tommy Lemarr (Fr) Dallas
 Paul Lemay (Jr) Manchester, N.H.
 Rhonda Lemons (Fr) Houston
 Gary Lenamond (Fr) Garland
 Edward Leonard (Jr) Waco
 Bill Lepenski (So) Fort Worth
 John Lesassier (So) Midland
 Frederick Leverett (Fr) Dallas



Harold Leverett (Fr) Wichita Falls
 Andrae Lewallen (Jr) Arlington
 Danny Lewis (So) Dallas
 James Lewis (So) Arlington
 Leon Lewis (So) Texarkana
 Les R. Lewis (Fr) Dallas
 Rex Lewis (Jr) Denison
 Vicki Lewis (Fr) San Antonio



Kristy Libotte (Jr) Arlington
 Terry Light (Fr) Lipan
 Barbara Lilly (Fr) Fort Worth
 James L. Lilly, Jr. (So) Waco
 Anita Lindsey (So) Fort Worth
 Joan Lindsey (Fr) Irving
 Walter Linn (Jr) Dallas
 Gene Litke (Fr) Dallas

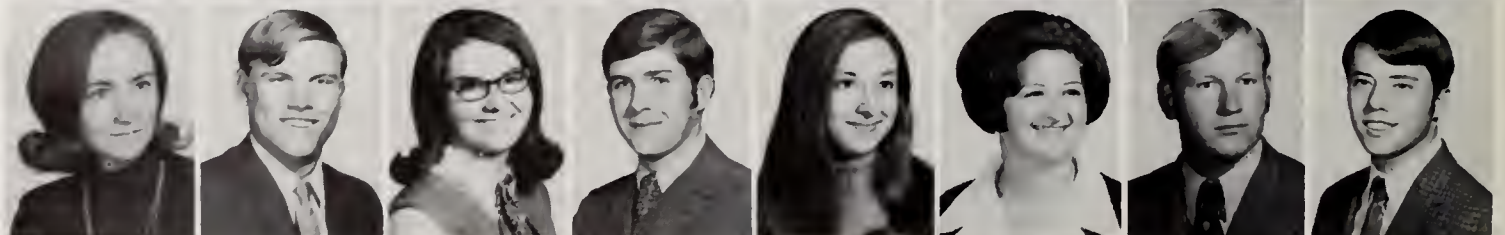

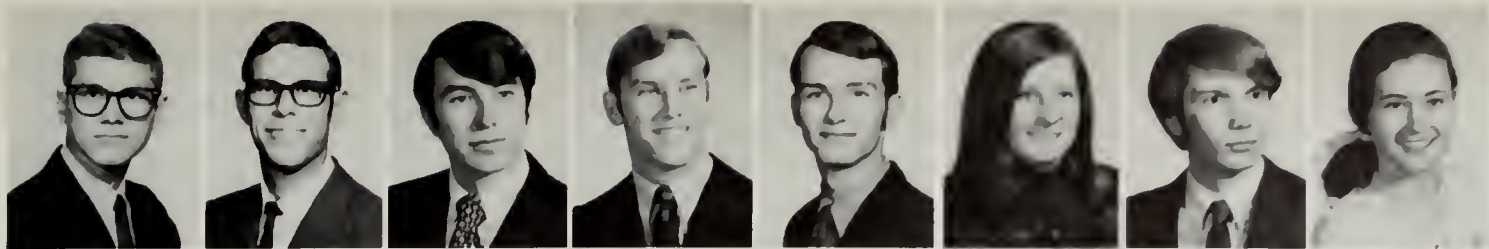

John Lewis (Fr) Arlington
 Randy Little (Fr) Woodson
 Don Lixebay (Jr) Dallas
 Chris Livingston (So) Dallas
 David Livingston (Jr) Fort Worth
 Janet Lear (Fr) Fort Worth
 John Locke (Fr) Pittsburg
 Nancy Lockett (So) Chilton



Bobby Lockwood (Fr) Perryton
 Connie Loden (Fr) Fort Worth
 Nicholas Lossch (Jr) Fort Worth
 Monna Loftis (So) Wichita Falls
 Sanford Loftis (Jr) Dallas
 Sreton Loftis (Fr) Wichita Falls
 Willard Loftis (Fr) Dallas
 Dorothy Logan (Fr) White Oak

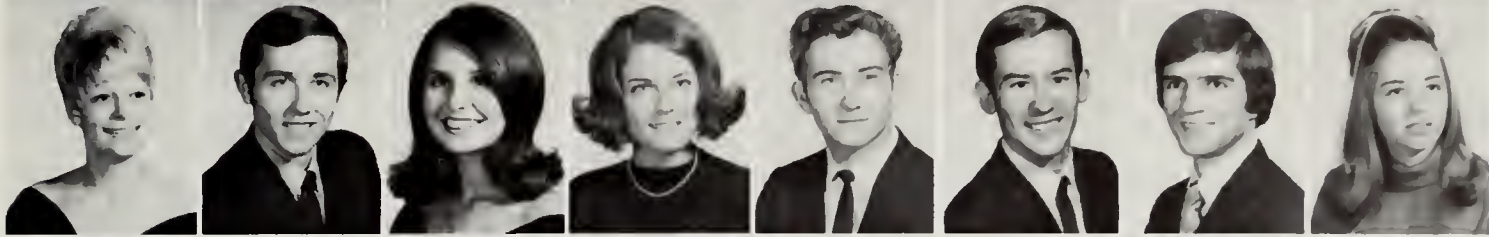

Lu Ann Logan (Jr) Irving
 Kirk London (Fr) Grand Prairie
 Leigh London (Jr) Fort Worth
 Linda Long (Jr) Austin
 Roger Long (So) Fort Worth
 Alan Longley (So) Cleburne
 Don Loughran (Jr) Duncanville
 Donna Loughran (Fr) Duncanville



Bruce Love (Fr) Fort Worth
 Wayne Love (Fr) Dallas
 Richard Lovelace (Fr) Crockett
 Venita Lovelace (Jr) Dallas
 Fred Lubke (So) Grandview
 Jane Ludwig (So) Grand Prairie
 Melinda Ludwig (Jr) Ennis
 Mace Luftman (Fr) Fort Worth

Tree-Lined Walks Provide Shade for Weary Feet



Chuck Luke (Jr) Fort Worth
 Robert Luke (Jr) Fort Worth
 Connie Lusk (Fr) Arlington
 Nix Lux (Fr) Arlington
 Sally Lyle (Fr) Arlington
 Carol Lynch (Fr) Arlington
 Carolyn Lynch (Jr) Fort Worth
 Stephanie Lyons (Fr) Fort Worth



Sandra MacFarlane (Fr) Fort Worth
 Phyllis MacMillan (So) Canyon
 James McAlister (Fr) Cleburne
 Sean Dee McAlister (Fr) Arlington
 Martha McCaler (Fr) Dallas
 Wayne McCallum (So) Rowlett
 Bob McCarty (Jr) Dallas
 Mike McCarty (So) Dallas



Mike McCauley (So) Richardson
 Elizabeth McClellan (Fr) Fort Worth
 Mark McClendon (Jr) Garland
 Bob McCleskey (Jr) Abilene
 Travis McClinton (So) Oglesby
 Don McCloud (Fr) Dallas
 John McConnell (Fr) Fort Worth
 Les McConnell (Jr) Waco

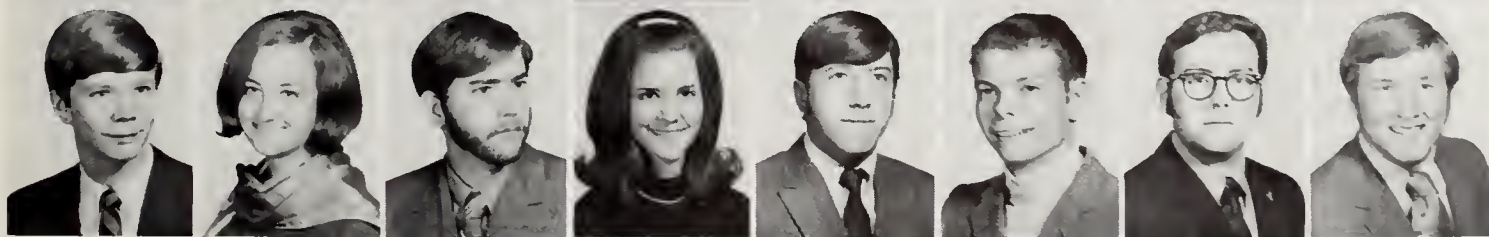

Ronald McConnell (So) Temple
 Beth McCord (Fr) Fort Worth
 James McCormack (So) Hurst
 Angie McCoy (Fr) Arlington
 Kelly McCrory (Fr) Sweetwater
 Michael McCuller (Fr) Waco
 Paul McCullough (So) Fort Worth
 Terry McCullough (Fr) Dallas



Judith McCune (So) Fort Worth
 Gilbert McDaniel (Fr) Dallas
 Howard McDaniel, Jr. (Jr) Fort Worth
 David McDonald (Jr) Gatesville
 Jeanne McDonough (So) Glen Rose
 Mike McDuff (So) Arlington
 Patrick McElroy (Fr) Grand Prairie
 Wayne McElyea (Fr) Quitman

Glenn McEowen (Jr) Fort Worth
 Keith McEowen (Fr) Fort Worth
 Donna McFadden (So) Mansfield
 Doug McFadin (So) Mansfield
 Maxine McGarvey (Fr) N.Y., N.Y.
 Judy McGary (So) Dallas
 Jimmy McGee (Jr) Arlington
 Melody McGee (Fr) Fort Worth



Ron McGee (Jr) Pritchett
 Terry McGee (Fr) Lamesa
 Vicki McGee (Jr) Arlington
 Larry McGinnis (Fr) Dallas
 Denise McGinty (Jr) Grand Prairie
 R. W. McGlathery (Jr) DeSoto
 Carolyn McGowan (Fr) Houston
 Laverne McGowan (Fr) Mansfield



Campus Scholars Succumb to Spring Fever

Thomas A. McGregor (Jr) Grand Prairie
 Laura McGrew (Fr) Dallas
 Colleen McHugh (So) Arlington
 Jim McIntosh (Fr) Arlington
 Alice McIntyre (Fr) Bonham
 Terry McIver (Fr) Arlington
 Frank McKee (So) Fort Worth
 Larry M. McKee (Jr) Fort Worth



Jana McKenzie (Fr) Fort Worth
 Cindy McKinney (Fr) Dallas
 Larry McLaughlin (Jr) Dallas
 Steven McLaughlin (So) Fort Worth
 L. T. McLaughlin II (Fr) Garland
 Mary McLendon (Jr) Fort Worth
 Charles McMillan (Fr) Dallas
 Sheryl McMullin (So) Cleburne

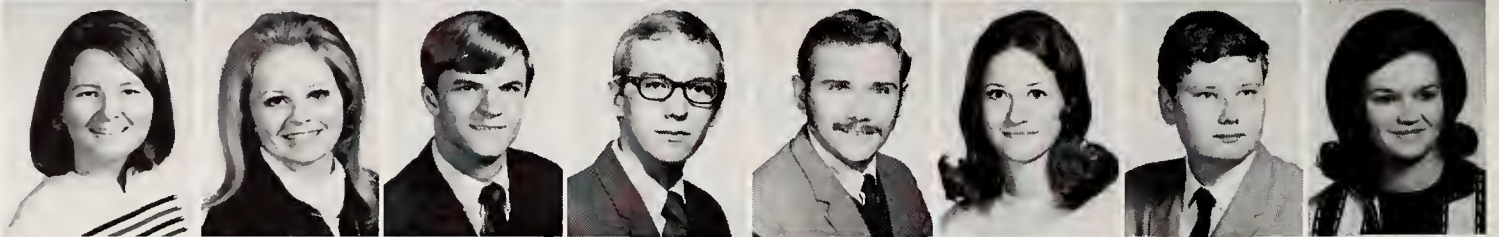

Robert J. McMurry (Jr) Mineral Wells
 Mary McMurtre (So) Fort Worth
 William H. McNary (Jr) Midland
 David McNew (Fr) Nocona
 Gene McQueen (Jr) Fort Worth
 Dawn McRae (So) Sweetwater
 Barbara McVay (So) Dallas
 William T. McVean (So) Fort Worth



Michael Maayeh (Jr) Dallas
 Doris Maberry (Fr) Fort Worth
 Don Mabra (Fr) Dallas
 Johnny Mack (So) Dallas
 Karen Mack (So) Arlington
 Linda Mackey (So) Arlington
 Jettie Madison (Jr) Palestine
 Mathilde Maersch (Fr) Fort Worth



Patrick Magill (Fr) Arlington
 Lynn Mahanay (So) Alvarado
 Kenneth Majka (Fr) Arlington
 Carolyn Malone (Fr) Plano
 James Malone (Jr) Bedford
 Marlena Malone (Fr) Clarksville
 Brett Malott (Jr) Arlington
 John Maly (So) Keller



Virginia Manypenny (Jr) Arlington
 Gordon Marchant (Fr) Big Spring
 Monte Marley (So) Wichita Falls
 Tom Marlow (So) Arlington
 Mike Maroney (So) Austin
 Lynda S. Marris (So) Eastland
 Lynn Marshall (Jr) Fort Worth
 David Marslett (Jr) Fort Worth



Billy G. Martin (So) Dallas
 Chuck Martin (Jr) Fort Worth
 Kenneth Martin (Fr) Dallas
 Louise Martin (So) Abilene
 Richard Martin (Jr) Brownwood
 Robert Martin (Fr) Waxahachie
 Sam Martin (Jr) Fort Worth
 Stephen C. Martin (So) Hurst

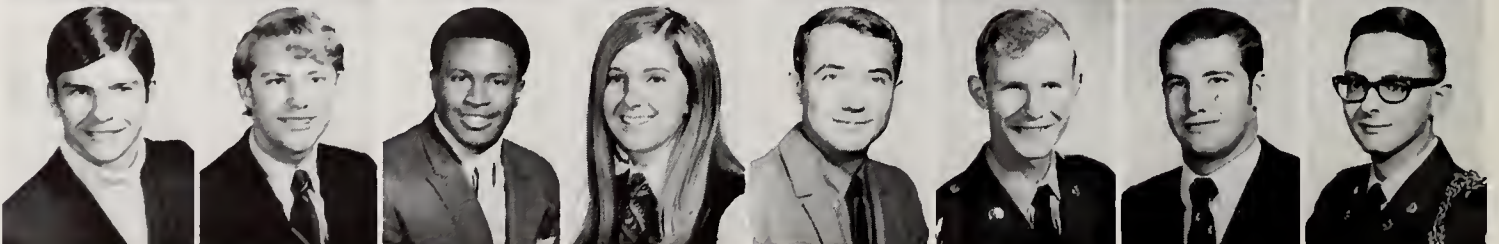



Kenny Martinez (So) Rotan
Leonard Martinez (So) Gilroy, Cal.



Mary K. Marusak (Fr) Abbott
Ralph C. Mason (So) Burleson



Stephen D. Mason (Fr) Hurst
Nikki Massey (Fr) Fort Worth



Janie Masters (Fr) Arlington
Henry Earl Mathis (So) Dallas



Karen Mat'l (Fr) Rockdale
Bob Matlock (Jr) Bonham



Connie Matthews (Fr) Fort Worth
Dale Matthews (Jr) Mineral Wells



Gaily tossing a round plastic saucer, a smiling player engages in a mid-morning Frisbee game as class-to-class traffic flows on around her.

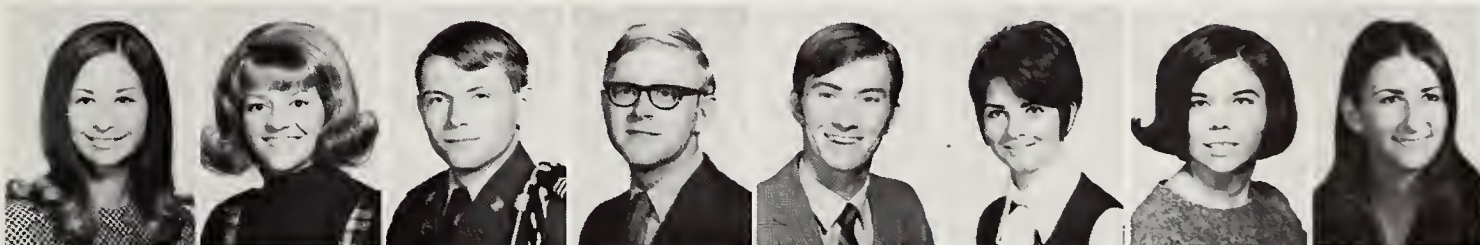

Rhonda Matthews (Fr) Fort Worth
Sharon Matthews (Jr) Dallas
Michael Lee Maurer (So) Fort Worth
Rick Maxey (Jr) Pampa
Lester Maxwell (So) Fort Worth
Cindy May (So) Arlington
Melinda L. May (So) Paris
Patricia Mayer (Jr) Gladewater



Stephen Maynard (Jr) Austin
Constance Maya (So) Hurst
James D. Mayo (Jr) Van
Ed Mayr (Fr) Garland
Billy Mazur (Fr) Grand Prairie
Steve Meaders (Fr) Richardson
Cynthia Meador (So) Abilene
Bobby Mezell (Jr) Athens



Omak Medina (So) Arlington
Kay Meeks (Fr) Fort Worth
Margaret Megard (Fr) Fort Worth
Rick Mehoffey (Jr) Nashville, Tenn.
Fred Meier (Jr) Dallas
John Meiser (Jr) Akron, Ohio
Connie Melton (So) Hurst
James P. Melton (So) Levelland



Ross Menger (So) Arlington
Charles Mercado (Jr) Fort Worth
Lloyd F. Mercer (Fr) Texarkana
Van Merrill (Fr) Philadelphia, Pa.
Phil Merritt (Fr) Dallas
Roberto Mersecchi (Jr) Arlington
James Mersmon (So) Irving
Roger Metcalf (So) Fort Worth



In one of many scenes typically found in fraternity lodges, Delt pledges leisurely wile away an evening discussing fraternity secrets.

Gary W. Metcalfe (So) Fort Worth
 Donna Michael (So) Casper
 John Michael (Fr) Fort Worth
 Charles Michaels (Jr) Dallas
 Cynthia Mickelson (Fr) Grand Prairie

Mary Middick (So) Hurst
 Don Middleton (So) Hurst
 Larry Middleton (So) Mesquite

Mark Middleton (Fr) Arlington
 Roisann Mikel (So) Fort Worth
 Barbara Milam (Fr) Arlington
 Cathy Miles (Jr) Arlington
 Louise Milke (Fr) Fort Worth
 Carrol Miller (Jr) Richardson
 Curtis Miller (Jr) Fort Worth
 David Miller (Fr) Joshua

Douglas Miller (Jr) Arlington
 Janice Miller (Jr) Valley Mills
 Lee Miller (Jr) Fort Worth
 Maggie Miller (Fr) Irving
 Pam Miller (So) Arlington
 Patricia Miller (So) Dallas
 Richard Miller (So) Grand Prairie
 Ted Miller (Fr) Dallas

William Miller (Fr) Lancaster
 Kirk Millican (Fr) Fort Worth
 James Milliman (So) Mansfield
 Carol Minger (Fr) Fort Worth
 Morrie Minshew (So) Arlington
 Joseph Minton (So) Mesquite
 Cindy Miracle (So) Dallas
 Bill Mitchell (So) Euless

Dennis Mitchell (Jr) Dallas
 Donald Mitchell (Jr) Dallas
 Douglas Mitchell (So) Garland
 Elizabeth Mitchell (Fr) Waco
 James Mitchell (Fr) Albany
 Leland Mitchell (Fr) Arlington
 Linda Mitchell (Jr) Fort Worth
 Mike Mitchell (So) Okla. City, Ok.





Philip J. Mitchell (Fr) Arlington
 Raymond Mitchell (Fr) Carrollton
 Robert Mittelsteadt (Fr) Arlington
 Steve Mobley (Fr) Springhill, La.
 Leonard Moland (Fr) Fort Worth
 Anita Mole (So) Dallas
 Terry Mone (Fr) Grapevine
 Guy Money (So) Euless

Barry D. Montgomery (Jr) Fort Worth
 Linda Montgomery (Fr) Hurst
 Robert E. Montgomery (So) Dallas
 Ben Moore (Fr) Crosbyton
 Cynthia Moore (Fr) Wichita Falls
 Howard Moore (Fr) Fort Worth
 Jeanine Moore (S) Fort Worth
 John Moore (Fr) Fort Worth

Greek Lodges Serve as Homes Away From Home



Larry Moore (So) Dallas
 Pat Moore (So) Dallas
 Perry Moore (So) Electra
 Richard A. Moore (So) Dallas
 Paul M. Morawski (Jr) Arlington
 Joseph Morici (Jr) Fort Lauderdale, Fla.
 Joshe Phentes Moros (Fr) Hurst
 Jayne Morrell (Sr) Dallas



Charmaine Morgan (Fr) Fort Worth
 Cynthia Morgan (Fr) Arlington
 Rhine Morgan (Fr) Dallas
 Eula Moores (Jr) Fort Worth
 Glenn David Morris (Fr) Dallas
 Jack Morris (Fr) Fort Worth
 Joe D. Morris (Fr) Arlington
 Rebecca Morris (Fr) Houston



Ronnie Morris (Fr) Arlington
 Russ Morris (So) Fort Worth
 Sharon Morris (Fr) Fort Worth
 Terry Morris (Fr) Arlington
 Kenneth Morrison (Jr) Irving
 David Morrow (Fr) Fort Worth
 Jane Morrow (So) Arlington
 John Morrow (So) Fort Worth



Mike Morrow (Fr) Smithfield
 John W. Morse (Fr) Grand Prairie
 William L. Morton (Fr) Sweetwater
 Ronnie Motley (So) Fort Worth
 Jerry Mounce (Fr) Waco
 Ronald Mouton (Jr) Quinlan
 Robert G. Mozelewski (So) Mesquite
 Linda Muccio (Fr) Arlington



Harvey Mueller (So) Midland
 Richard Mulanax (Jr) Kilgore
 Charles Mulcolm (Fr) Bedford
 Andrea Mulder (So) Fort Worth
 Jerry Mulkey (So) Hurst
 Patricia Mulkey (Fr) Killeen
 June Mullican (Jr) Fort Worth
 Donald Mullins (So) Lancaster



Alba Munigioli (So) Dallas
 Mickey Munir (So) Euless
 Patti Murphree (Fr) Hamlin
 Brian Murphy (Fr) Arlington
 Dede Murphy (Fr) Houston
 R. Patrick Murphy (Jr) Houston
 Frederick Musacchio (So) Dallas
 Rita Musick (Jr) Saginaw



Bill Myers (So) Fort Worth
 Harry L. Myers (Sr) Sherman
 Pam Myers (Jr) Fort Worth
 Mary Nagel (So) El Paso
 Daryl Nance (Fr) Fort Worth
 Kathy Nannen (Fr) Dallas
 Ruthie Nash (Fr) Ferris
 Roger Nations (Jr) Mutual, Okla.



Hereford Student Center is THE place for fun and conversation, especially during football season when Rebel spirit vibrates in the air.

David Neal (So) Fort Worth
 Larry Neal (Jr) Waxahachie
 Susan Neal (Jr) Bedford
 James Neece (Fr) Haltom City
 Don Neely (Jr) Irving
 Russell Neely (Jr) Richardson
 Michael John Neff (So) Irving
 Annette L. Nehl (Fr) Dallas



Claudia Neinast (So) Arlington
 Larry Nelson (Jr) Fort Worth
 Danny Nelson (So) Garland
 Elaine Nelson (Jr) Dallas
 Larry Nelson (Fr) Fort Worth
 Nancy Nelson (So) Dallas
 Gaylon Roy Neumann (Jr) Cuero
 John Neville (Jr) Dallas



Vicki Neville (Fr) Carrollton
 David Neville (So) Dallas
 Patricia Dee Newell (Fr) Grapevine
 Dennis Newman (Fr) Mt. Pleasant
 Keith Newquist (Jr) Dallas
 Craig Newquist (Jr) Dallas
 Harry Newton (Fr) Fort Worth
 Susan Nicholls (Jr) Arlington



Wm. D. Nichols (So) White Settlement
 Brooks Nicholson (Fr) West Orange, N.J.
 Jim Nicholson (Fr) Arlington
 Mike Nichell (So) Dallas
 John W. Nixon (Jr) Irving
 Jaye Noe (So) Euless
 Tommie Noggle (So) Breckenridge
 Kathy Nolan (Fr) Bedford



Chris Noland (Fr) Arlington
 Jimmy E. Nolley (Fr) Fort Worth
 Donald North (Jr) Irving
 Betty Northcutt (Fr) Fort Worth
 Patricia Norton (Jr) Arlington
 Phil Norton (Jr) Texarkana
 Mickey Nowell (So) Grand Prairie
 Jeanie Nowlin (Fr) Arlington

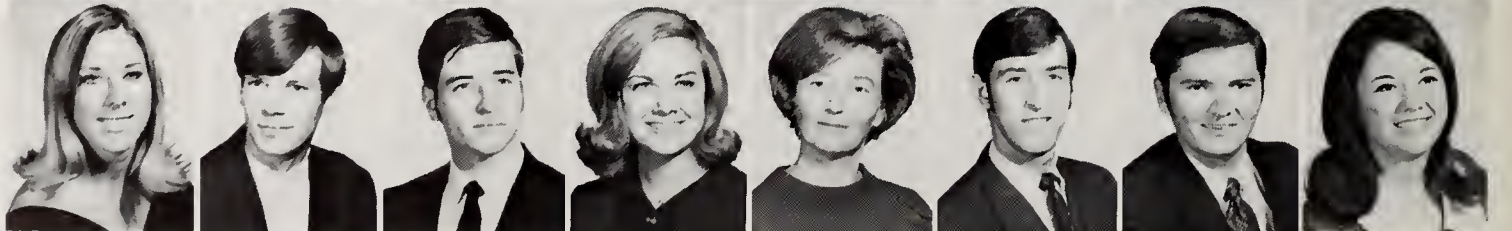



Pam Hunn (So) Fort Worth
 Ricky Oats (So) Mesquite
 Roy M. Oates (Jr) Mesquite
 Cheryl Obert (So) Dallas
 Carolyn O'Day (Fr) Arlington
 Janice Oldham (Fr) Littlefield
 Charlotte Olds (So) Wauwatosa, Wiscon
 August Olesch (So) Warshacie

 Liz Oliver (Fr) Golden, Colo.
 Carole Oliver (Jr) Fort Worth
 Bill Olsen (Fr) McKinney
 Judy Onori (Fr) Arlington
 Robert Ordeman (Fr) Dallas
 Bruce Orr (Fr) Graham
 Chris Orman (Jr) Smiley
 Michael D. Osborn (Jr) Odessa

 Jean Osburn (Fr) Arlington
 Jim Ostin (Fr) Dallas
 Mansour Ostad (Fr) Iran
 Chuck O'Toole (Jr) Fort Worth
 Ronnie Overbeek (Jr) Fort Worth
 James Overton (So) Breckenridge
 Elizabeth Owen (Fr) Meridian
 Jan Owen (Jr) Fort Worth

 Jerry Owen (Fr) Burleson
 Mark Owen (Jr) Athens
 Stephen Owen (Jr) Fort Worth
 Donna Owens (Fr) Fort Worth
 Michael Owens (Jr) Fort Worth
 Larry Pace (So) Grand Prairie
 Gary Paden (Jr) Ennis
 George Padgett (So) Fort Worth

 Michael Page (Fr) Dallas
 Nancy Painter (Fr) Dallas
 Christine Palmer (Fr) Fort Worth
 Patti Palmer (Fr) Arlington
 David Parker (Fr) Houston
 Dick Parker (Soph) Wichita Falls
 Marsha Ellen Parker (Jr) Smiley
 Richard Parker (Jr) St. Louis Mo

School Spirit – An Emotion Experienced by All



Stephen E. Parker (Jr) Arlington
 James Parks (So) Fort Worth



Bruce Parrish (So) Pittsburgh, Pa.
 Gene Parrish (Jr) Fort Worth



Glenn Parry (Jr) Arlington
 Joann Parson (Jr) Fort Worth

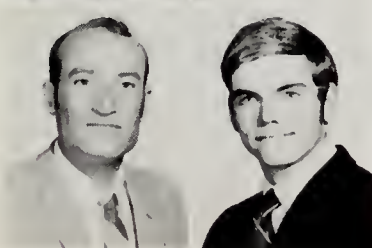

Abedi K. Parviz (Jr) Iran
 Jim Pasternak (So) Port Arthur



An enthusiastic little Rebel-to-be intently watches a home gridiron game, offering his own small measure of support with a spirited "Go, Webels, go!"

Fran Pastusek (Jr) Fort Worth
 John D. Pate (Jr) Dallas
 Christy Patrick (Jr) Odessa
 Norman Patten (Jr) Dallas
 Carole S. Patterson (So) Fort Worth
 Linda Patterson (Jr) Fort Worth
 Linda Patterson (Fr) Fort Worth
 Randy Patterson (Fr) Goree



Thaxson Patterson (Fr) Mineola
 Weaver Patterson (So) Seminole
 Anthony Patton (Jr) Tyler
 David Patton (So) Arlington
 Jan Paukert (So) Fort Worth
 Chris Pauling (Fr) Midland
 Orsen E. Paxton, III (Jr) Arlington
 Gary Payne (Jr) Arlington

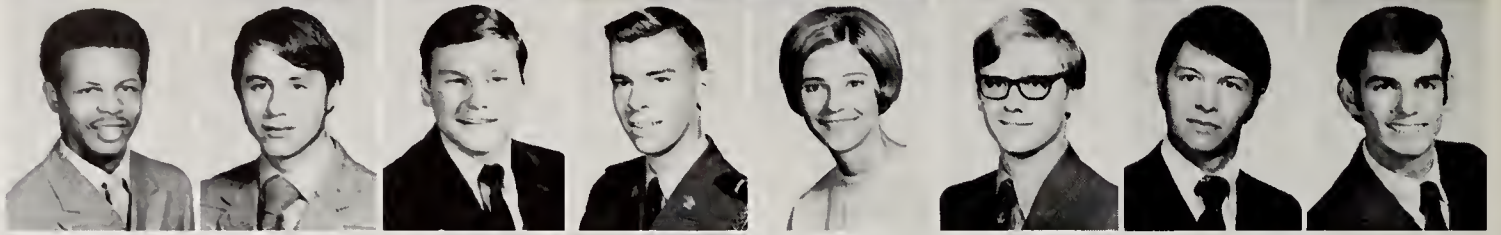

John Payne (Jr) Dallas
 Dennis Peck (Jr) Fort Worth
 Jim Pederson (So) Fort Worth
 Bob Peek (Jr) San Antonio
 Susan Peek (Fr) Clarksville
 Terry Pemberton (Jr) Dallas
 Ronald K. Pence (So) Bloomington, Minnesota
 Susan Pence (So) Dallas

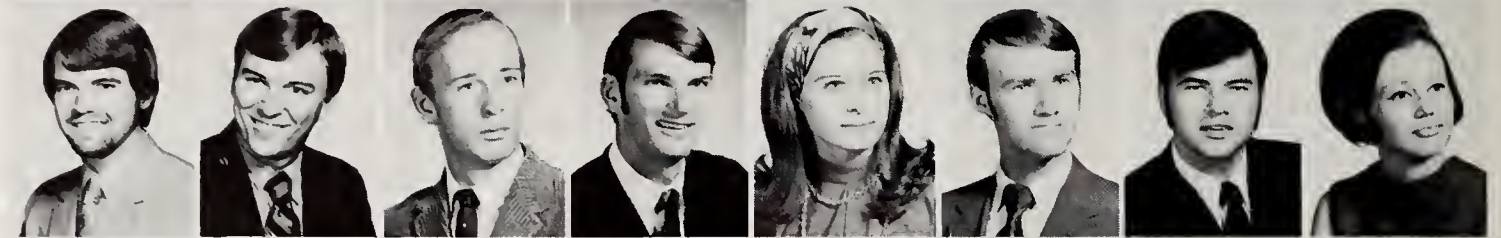

Hal A. Pendleton (So) Dallas
 Jerry Pennington (Fr) Pampa
 Jimmy Percival (Jr) Ennis
 Willard Perkins (Jr) Fort Worth
 Charlie Peters (Fr) Dallas
 Jennifer Peters (Jr) Arlington
 Charles Peterson (Jr) Longview
 Donna Sue Peterson (Fr) Killeen



James Patterson (So) Dallas
 Richard Peterson (So) DeSoto
 Steve Peterson (Fr) Plano
 Clarence J. Petri (Jr) San Antonio
 Lyn Pettit (Fr) Richardson

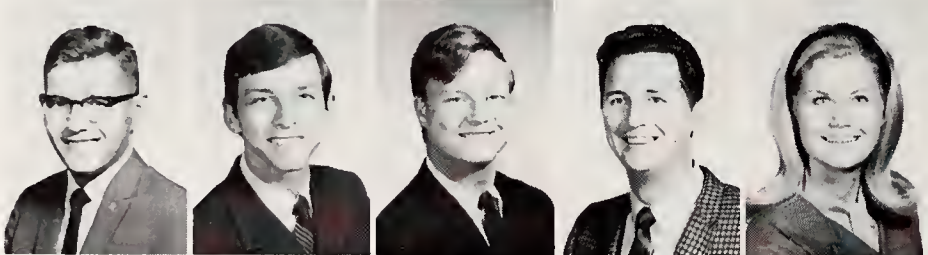

Alan Peyron (Fr) Richardson
 Calvin Pfeil (Fr) El Campo
 Ziggy Pflaster (So) Dallas
 Sandra Phelps (Fr) Cleburne
 Gordon Pherriba (Fr) Atlantic City



Carol Philbrick (Jr) Dallas
 Dale Philips (So) Tulsa, Okla.
 Martha Philley (So) Dallas
 Erma Phillips (So) Arlington
 Greg Phillips (Fr) Fort Worth



Kenna Phillips (Fr) Hurst
 Sherry Phillips (Fr) San Benito
 Vickie Phillips (Fr) Arlington
 Alfred Pick (Fr) Dallas
 Robert E. Pickett (Jr) Fort Worth



Larry Piekos (Jr) Woodstock, Ill.
 Andrew J. Pilarcik Euless
 Ann Pilkington (Fr) Burleson
 Theresa Pilott (Jr) Fort Worth
 Billy Glenn Pinkerton (Jr) Fort Worth

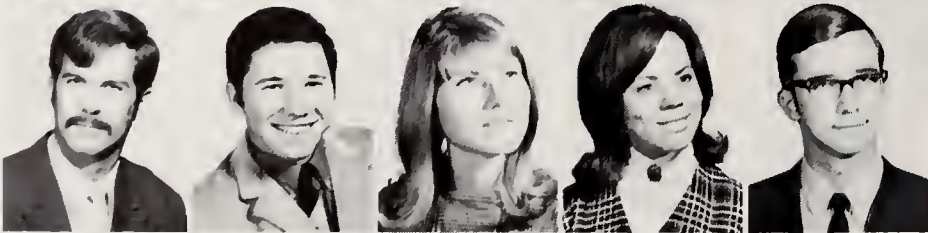

Bobby Pinkston (So) Mesquite
 Carol Piotrowski (Jr) Irving
 Jerry Pittman (So) Dallas
 Delbert Pitts (Fr) Fort Worth
 Arden Plattner (So) Grand Prairie



Lipscomb Hall residents begin preparations for open house and

Girls' Dorm Prepares for Halloween Invasion



David J. Pleiner (Jr) Ennis
 Melvin Wayne Piemonts (So) Dallas
 Leonard Plog (Fr) Arlington
 John C. Plomien (So) Arlington
 Apala Polk (Fr) Plessel
 James Earl Polk (Jr) Corsicana
 Ed Pollard (So) Dallas
 William Polsednik (So) Fort Worth

Mark A. Polvi (Fr) Dallas
 Robert Pool (So) Plainview
 Roger A. Poore (Jr) Garland
 John Pope (Fr) Dallas
 Alvaro Porras (Fr) Arlington
 David Porter (So) Little Rock
 Marvin Porter (Fr) Granbury
 Mike Porterfield (Jr) Italy

Randy Portillo (So) Irving
 Alice J. Potts (Jr) Dallas
 Emily Potts (Fr) Dallas
 Robert Pouzar (Jr) Dallas
 James R. Powell (So) Abilene
 Janet Powell (Jr) Cerritos Calif
 William Powell (Jr) Elmira N.Y.
 William Powell (So) Fort Worth

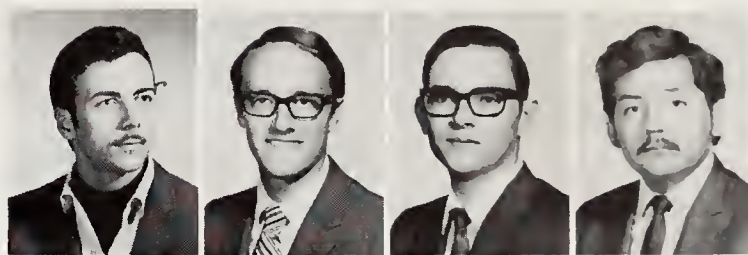

W. R. Powell (Fr) Arlington
 Albert Powers (Fr) Hurst
 George Poyner (Fr) Irving
 Jose G. Prado (Jr) McAllen



John Prasifka (Jr) Dallas
 Susan Prater (So) Fort Worth
 Val Prather (So) Arlington
 Kenneth Prehoditch (Jr) Fort Worth

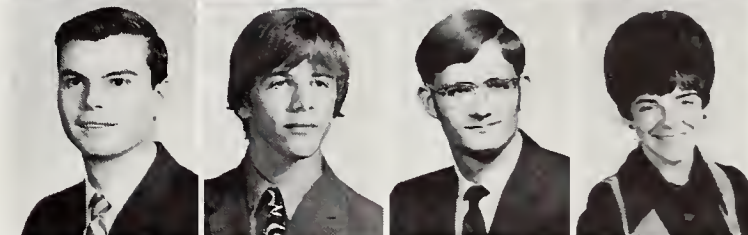

John Preston (Jr) Sulphur Springs
 John Price (Fr) Fort Worth
 Ronald Price (Fr) Dallas
 Synthia Price (Fr) Irving

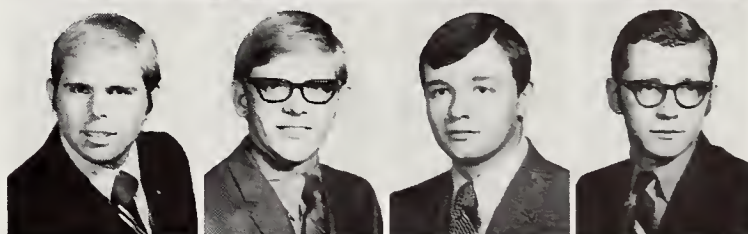

Tom Price (Fr) Fort Worth
 James Pricer (Fr) Dallas
 Doug Prince (So) Fort Worth
 James Pringle (Jr) Irving

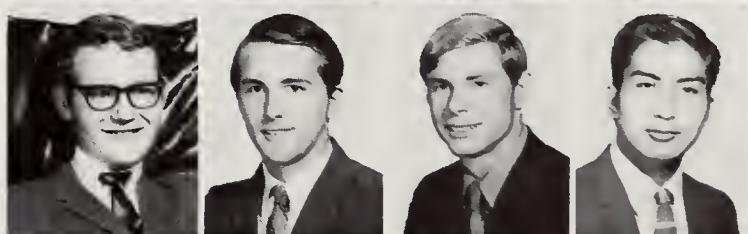

Sam Provence (Jr) Arlington
 Billy Pruett (Fr) Fort Worth
 Gary Michael Puckett (Fr) Richardson
 Victor Puente, Jr. (Fr) Fort Worth



Sheri Pugh (So) Arlington
 Cheryl Purselley (So) Fort Worth
 Don Puyear (Jr) Dallas
 Glenn Puyear (So) Conroe



the invasion of Halloween trick-or-treaters by transforming dorm rooms to witches dens.



Imaginative students taking breaks between morning classes find the myriad eating utensils a unique device for release and self-expression.

Jerry Pyle (Jr)
Susan Qualls (Fr)

Dallas
Arlington



"Chief" Queton (Fr)
Larry Quinn (Fr)

Fort Worth
Saginaw

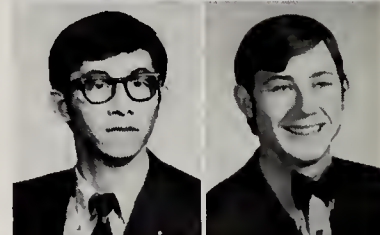

Susie Quinn (Fr)
Randy Rabeck (So)

Lancaster
Grand Prairie



Stan Radell (So)
Randy Raglin (Jr)

Grand Prairie
Mesquite

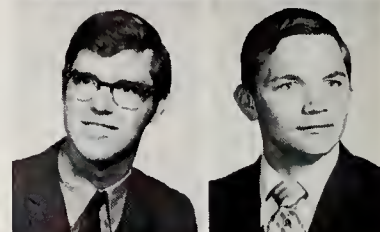

Track Railsback (Jr)
James Raimondo (Jr)

Phillips
Trenton, N.J.

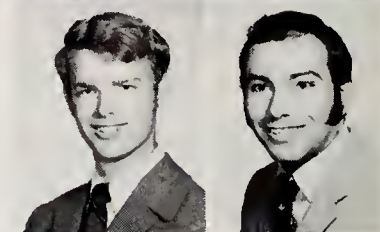

Mary Rainey (Jr) Fort Worth
Joe Ramos (Fr) Dallas
Wilma Randall (Fr) Dallas
Fritz S. Range (So) Marsha Brega, Libya
Gary Rankin (Jr) Lewisville
Nancy Rankin (Fr) Fort Worth
Jon Ransom (Jr) Arlington
Danney Ratcliff (Fr) Cleburne

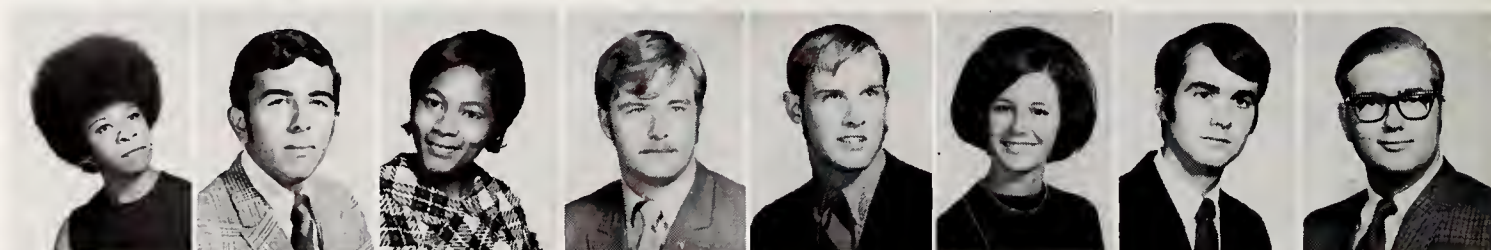

Bernard Rathmell (Jr) Mesquite
Johnnie Belinda Rattler (Fr) Dallas
Craig Raven (So) Austin
Virginia Rawlings (So) Kopperl
Linda Rawlinson (So) Cedar Hill
Prince M. Rawls (Jr) Marshall
Danny Ray (Fr) Arlington
Debra Ray (Jr) Irving

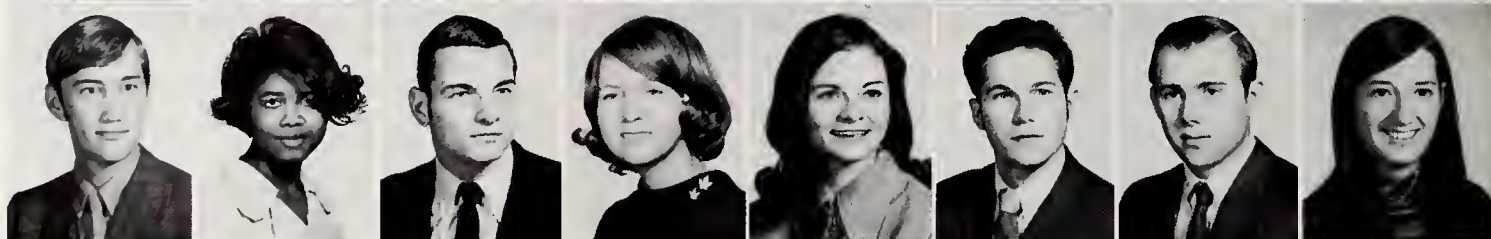

Dennis Ray (So) Fort Worth
Gary L. Ray (Jr) Dallas
Paula Ray (So) Arlington
William L. Ray (Jr) Arlington
Suzan Raymond (Jr) Irving
Jesse Recid Jr. (So) Grand Prairie
Rusty Reece (So) Dallas
Alan Reed (Fr) Merkel



Marcia Reed (Fr) Fort Worth
Roger Reed (Jr) Fort Worth
William Reed (Fr) Plano
Jan Reese (Fr) Arlington
Danny Reeves (Jr) Grand Prairie
Juliana Reichenstein (Jr) Arlington
Karl Reichenstein (So) Arlington
Jimmy Reid (So) Dallas



Linda Reid (Fr) Dallas
Susan Reid (Jr) Fort Worth
Susie Reiser (Fr) Fort Worth
Billie Jo Reiter (So) Hereford
Cindy Renfro (Fr) Fort Worth
James A. Renfro (Jr) Garland
Mary Chris Retzlaff (Fr) Fort Worth
James R. Rex (So) Graham

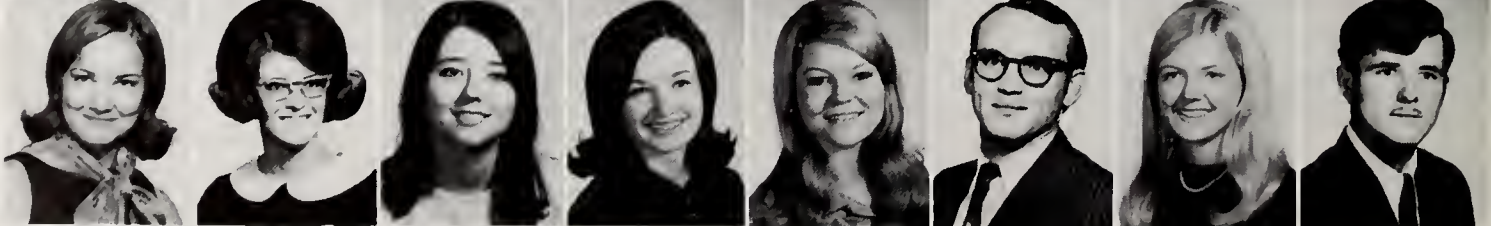



Jesus Reyes Jr (Fr) Gouldsburg
 Ligo R. Reyes (Fr) El Paso
 Pedro Reyes (Fr) Dallas
 Marvin C Reynolds (So) Mesquite
 Monica Reynolds (Fr) Riverside, California
 Randy Reynolds (Fr) Austin
 Steve Reynolds (Fr) Fort Worth
 Stan Rhoads (Fr) Lancaster



Joycie Rich (So) Arlington
 Bruce Richardson (Fr) Dallas
 Craig Richardson (Fr) Bedford
 Henry Richardson (So) Drayton Plains, Michigan
 Willie Richardson (Fr) Burnet
 Gary Richie (Fr) Irving
 Debbie Richter (Fr) Arlington
 Keith Rickard (Fr) Arlington



Don Riddle (Fr) Accounting
 Ozelle A. V Riddle (Fr) Avalon
 Douglas H Riffey Jr (Fr) Sweetwater
 Randy Riggs (Fr) Cleburne
 Rebecca Riles (So) Mineral Wells
 Linley Riener (Fr) Dancanville
 Donald E. Ritchey (Fr) Odessa
 Becki Ritter (Fr) Arlington

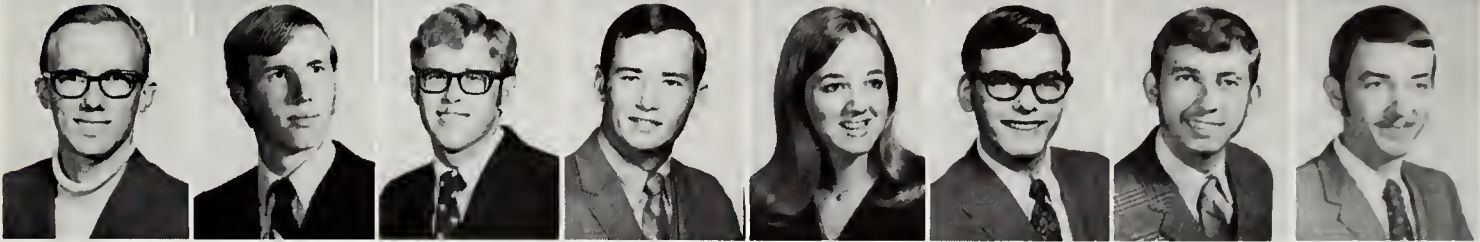

Dana Rittiman (Fr) San Antonio
 Dick Roan (Fr) Dallas
 Gary Roark (Fr) Arlington
 Larry Robbins (Fr) Arlington
 Marilyn Robbins (Fr) Fort Worth
 Chris Roberts (Fr) Irving
 Courtney Roberts (Fr) Dallas
 James D. Roberts (Fr) Jacksboro

Spoons Double as Unique Means of Expression



Richard Roberts (Fr) Arlington
 Bill Robertson (So) Dallas
 Cathey Robertson (Fr) Fort Worth
 Dan Robertson (So) Euless
 Gwen Robertson (So) Fort Worth
 James Robertson (Fr) Grand Prairie
 Keith Robertson (Fr) Cleburne
 Krisha Robertson (Fr) Arlington

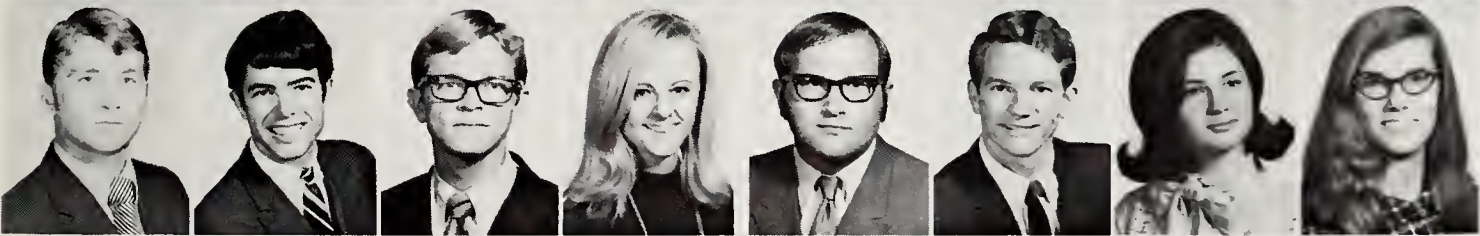

Larry Robertson (So) Fort Worth
 Alan Robinson (Fr) Arlington
 Bill Robinson (So) Fort Worth
 Jeanne Robinson (Fr) Fort Worth
 Larry Robinson (So) Arlington
 Ronald Joe Robinson (Fr) Cleburne
 Sheila Robinson (So) Colleyville
 Susan Robinson (So) Fort Worth

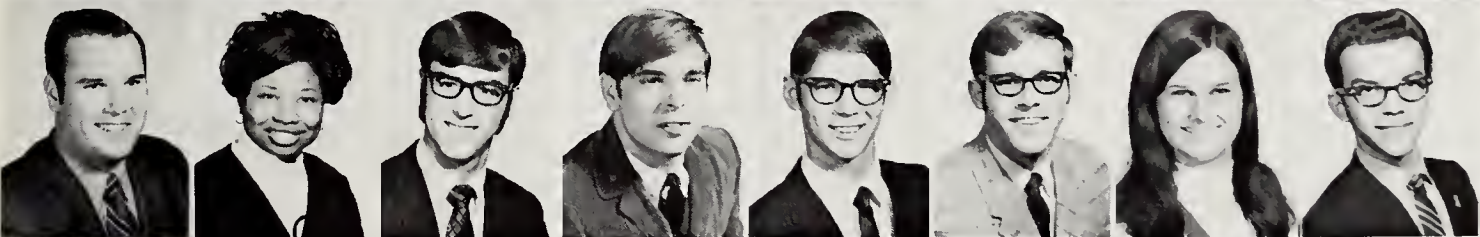

Thomas Robinson (So) Fort Worth
 Vivian A. Robinson (Fr) Dallas
 David Robison (So) Sherman
 Marvin A. Rodak (Fr) Fort Worth
 Ronald Roddy (Fr) Fort Worth
 Lee Rodgers (Fr) Dallas
 Cindy Rodriguez (Fr) Arlington
 Henry Rodriguez (Fr) Seguin



Yolanda Rodriguez (Fr) Fort Worth
 Diane Roe (Fr) Azle
 Mark Roehl (Fr) Fort Worth
 John Roenn (Fr) Baldwin, N.Y.
 Betty Rogers (Fr) Cedar Hill
 Connie Rogers (Fr) Abilene
 David Rogers (Fr) Arlington
 Doris Ann Rogers (Fr) Dallas

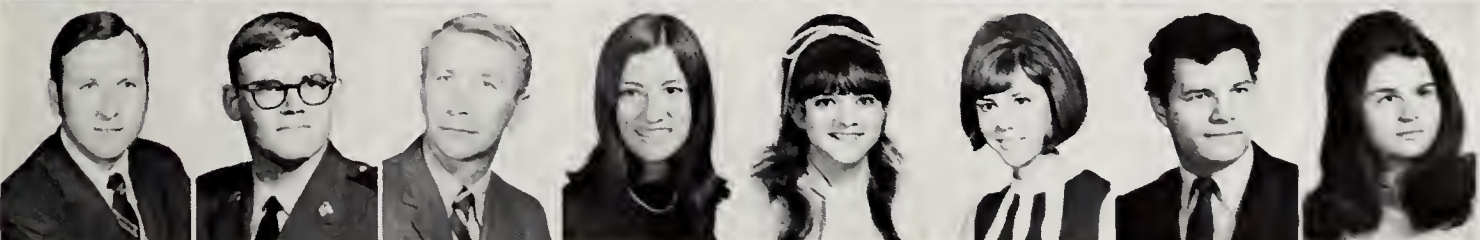

Kenneth Rogers (Fr) Arlington
 Paul S. Rogstad (So) Arlington
 Carry Rohr (So) Irving
 Nancy Roper (So) Dallas
 Denise Rosa (So) Dallas
 Constance Kay Rose (Fr) Fort Worth
 Jim Rose (Fr) Euless
 Cindy Rosellini (Fr) Dallas

Ralph Chris Rosprin (So) Austin
 Michael T. Ross (Jr) Fort Worth
 Rick Ross (Fr) Fort Worth
 Clarence Rosser (So) Arlington
 Robyn Rosser (So) Arlington
 Donna Rossignoli (Fr) Austin
 Ruth Bourke (So) Fort Worth
 Jerry Rowan (Jr) Dallas



James Rowland (Fr) Dallas
 Karen Rowley (Fr) Hurst
 Beverly Rowton (Jr) Fort Worth
 David Rubenkdenig (Fr) Arlington
 David Rucker (Fr) Grand Prairie
 Robin Rudolph (So) Grand Prairie
 Harry Rummel (Fr) Dallas
 Jimmy Runnels (Fr) Fort Worth



David Rusk (Jr) Henderson
 Sharon Rusnak (Jr) Irving
 Eric D. Russell (Jr) Irving
 Gene Russell (So) Palestine
 Jacque Russell (Fr) San Juan
 Rusty Russell (So) Dallas
 Phillip Rutledge (Jr) Irving
 Becky Saavedra (Fr) Fort Worth



Coeds Escorted by Variety of Furry Friends

Alfred Sabedra (So) Grand Prairie
 Timothy Sackson (Fr) Dallas
 Paul St. Charles (So) Dallas
 Daniel V. Saldana Jr. (Jr) Dallas
 Cathey Sale (Fr) Dallas
 Lynn Sale (Fr) Richardson
 Hormoz Salehi-Shokravar (So) Iran



Luis Salinas (So) Dallas

Susie Salinas (So) Dallas
 Loren Saller (So) Dallas
 Carlos Lee Sanders (Fr) Fort Worth
 Gary Sanders (Fr) Whitesboro
 John Sanders (So) Arlington
 Mike Sanders (Fr) De Soto
 Sandy Sandlin (Jr) Fort Worth
 Roger Sanford (So) Dallas

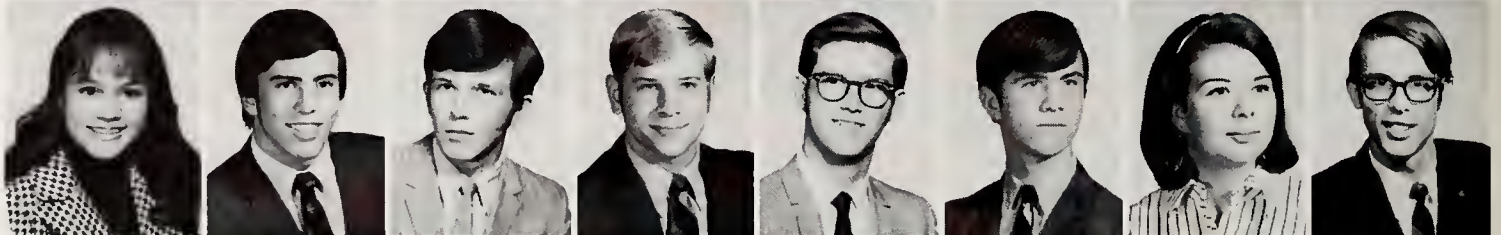

Jayier Santibaner (Fr) Dallas
 Waco Sarchet (Fr) Cleburne
 Rebecca Sard (Fr) Fort Worth
 Russell Sard (Jr) Fort Worth
 William Boyd Sarratt III (So) Grand Prairie
 Joe R. Saucedo Jr. (Fr) Dallas
 Diana Saunders (Jr) Grand Prairie
 Pam Sawyer (Fr) Arlington

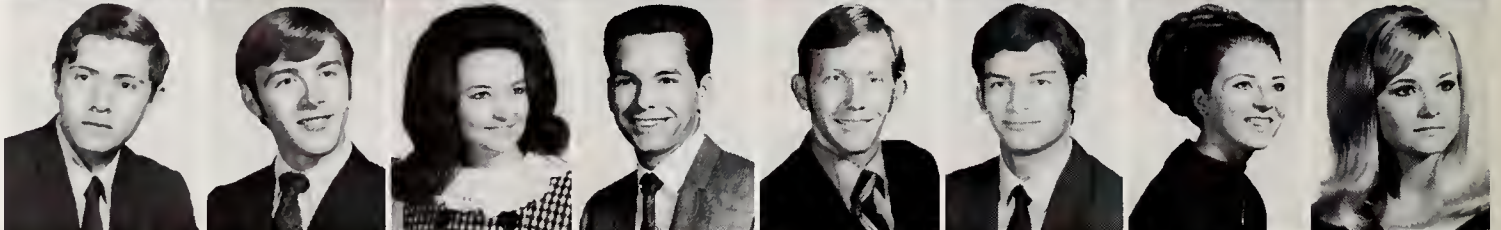

Mark Sax (Fr) Houston
 William Scaff (Jr) Naples
 Steve Scaggs (Fr) Fort Worth
 Debra Scarth (Fr) Fort Worth
 Jim Schanbacher (Fr) Abilene
 Karen Schanche (Fr) Fort Worth
 Patrick L. Schaum (Fr) Madison, Ind.
 Karla Scheppeler (Jr) Grand Prairie



Michael C. Scheuermann (Jr) Dallas
 Sandy Schkade (Jr) Arlington
 Karla Schmalzried (Jr) Arlington
 Lance Schreiner (So) Minot, N.D.
 Glenda Schroeder (Fr) West
 Michael Schroeder (Fr) Pilot Point
 Michael Schrott (Fr) Austin
 Deborah G. Schultz (Fr) Irving



Tim Schultz (Fr) Fort Worth
 James Schultz (Jr) Hereford
 Johnny M. Schumacher (Fr) Meridian
 Donna Scoggins (So) Grand Prairie
 Horace Scott (Jr) Terrell
 James Richard Scott (So) Arlington
 Lynn Scott (So) Irving
 Marvin Scott (So) Garland





Roberta Scott (Jr) Arlington
 Midge Scroggins (Fr) Arlington
 Rene Scroggs (So) Arlington
 Christy Scully (So) Fort Worth
 Sam Seagraves (Fr) Hurst
 John M. Seare (Fr) Hurst
 Rhonda Sechrist (Jr) Hurst
 Steve Sedberry (Jr) Marshall

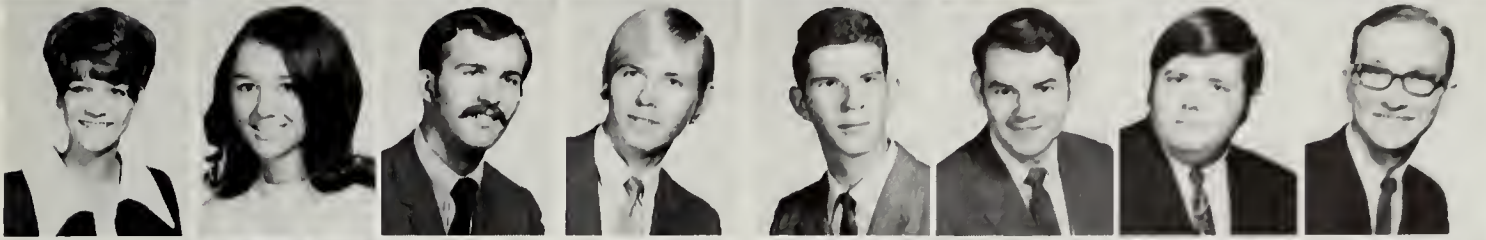

Janis Seidner (Fr) Irving
 Cathy Self (Fr) Arlington
 Mark Self (So) Brownwood
 David Sellers (Fr) Fort Worth
 John Selman (Fr) Dallas
 Walea Sessom (So) Grapevine
 James R. Settle (So) Prosper
 Robert Severn (Jr) Grapevine



Alice Sewall (So) Palestine
 Gladys Sewell (Fr) Arlington
 Johnny Sewell (Jr) Dallas
 Joe Seymour (Fr) Fort Worth
 Christy Shaffer (So) Fort Worth
 Judy Shahan (Jr) Fort Worth
 Kathryn Shannon (Fr) Arlington
 Kathleen Shannon (Jr) Irving

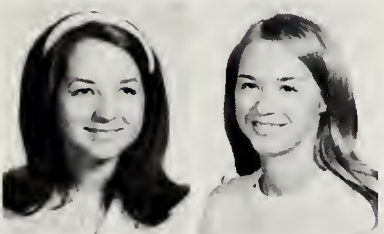

Julia A. Sharber (So) De Soto
 Karen Sharp (Fr) Fort Worth



Phillip Sharp (Fr) Stephenville
 Howard Shaw (Fr) Waco



Janet Shaw (Fr) Fort Worth
 Patrick Shaw (Jr) Arlington



Phil Shaw (Fr) Fort Worth
 Ronnie Shaw (So) Arlington



Gary Sheen (So) Arlington
 Janis Sheen (Jr) Arlington



William Sheetz (Fr) Dallas
 Vicki Sheldon (Jr) Dallas

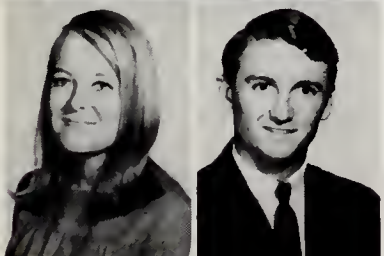

Janet Shelton (So) Arlington
 Johnny Shelton (Jr) Athens



A lone coed and her friend cast noontday shadows on the concrete mall.

Russell Lewis Shelton (Fr) Irving
 Steve Shelton (So) Odessa
 Rick Sheppard (So) Dallas
 Wayne Sheppard (Fr) Dallas
 Mark Sherrod (So) Arlington
 Rick Sherrod (So) Arlington
 Barbara Shields (Fr) Arlington
 Mike Shiflett (Fr) Cleburne



Ronald E. Shireman (Jr) Maisonville, Ky.
 Melinda Shoden (Fr) Bonn, Ger.
 Dan Shoup (So) Crockett
 Evelyn Shults (So) Arlington
 Anna L. Shultz (Fr) Fort Worth
 Cynthia Sibley (So) Hurst
 James N. Sibley (Fr) Dallas
 James E. Sigmon (Jr) Odessa



Jimmy Sikes (Fr) Dublin
 Larry Simmons (Jr) Lamesa
 Lewis Simmons (So) Goliad
 Ronnie Simon (Jr) Grand Prairie
 Ronnie Simmons (Jr) Fort Worth
 Steve Simonton (Jr) San Francisco, Calif.
 Barbara Simpson (Fr) Richland Hills
 Eddie Simpson (Fr) Dallas
 Larry Simpson (So) Amarillo
 Lyn E. Simpson (Fr) Garland
 William Simpson (So) Odessa
 John Sims (Fr) Fort Worth
 Pamela Sims (Fr) Arlington
 Shirley Sims (Fr) Fort Worth
 Sidney Sims (Fr) Sheridan
 Arthur Singleton (Jr) Texarkana

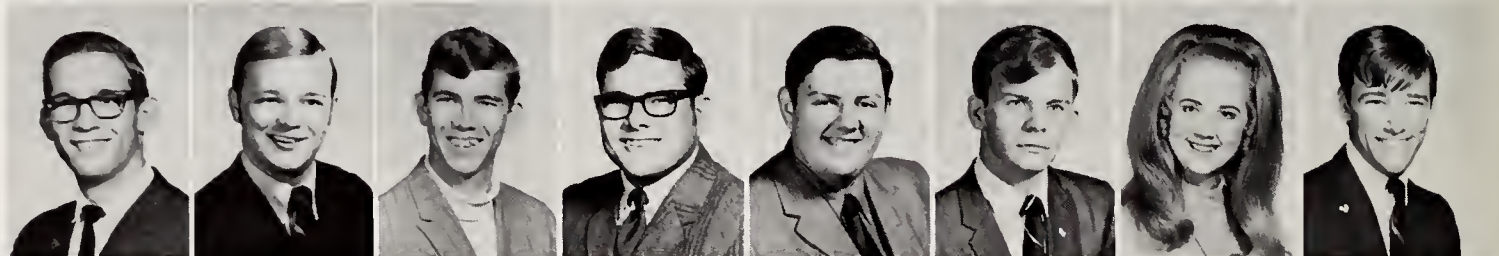

Joe Sinnacher (Fr) Fort Worth
 Pam Six (So) Fort Worth
 Charles Skaggs (Fr) Petrolia
 Karen Skau (Fr) Fort Worth
 Mike Skidmore (Jr) Odessa
 William C. Slater (So) Grand Prairie
 Jeanette Sliter (Jr) Dallas
 James M. Slusser (So) Arlington



James Smetak (Jr) West
 Barbara Smith (Jr) Garland
 Beverly Smith (So) Abilene
 Bob Smith (Fr) Arlington
 Bowie Smith (Fr) Easton, Md.
 Carl Smith (Fr) Dallas
 Carolyn Sue Smith (Jr) Fort Worth
 Dawson Smith (Jr) Grand Prairie

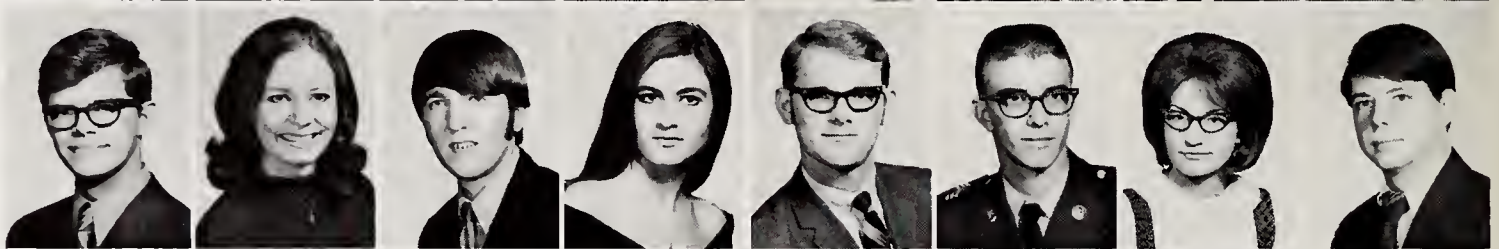

Debbie Smith (Fr) Arlington
 Donna Smith (Fr) Arlington
 Dudley Smith (Fr) Arlington
 Era R. Smith (Fr) St. Louis, Mo.
 Forest J. Smith (Jr) Tyler
 Gary Smith (Fr) Cleburne
 Gay Smith (Fr) Fort Worth
 Hannah Smith (Fr) Saginaw

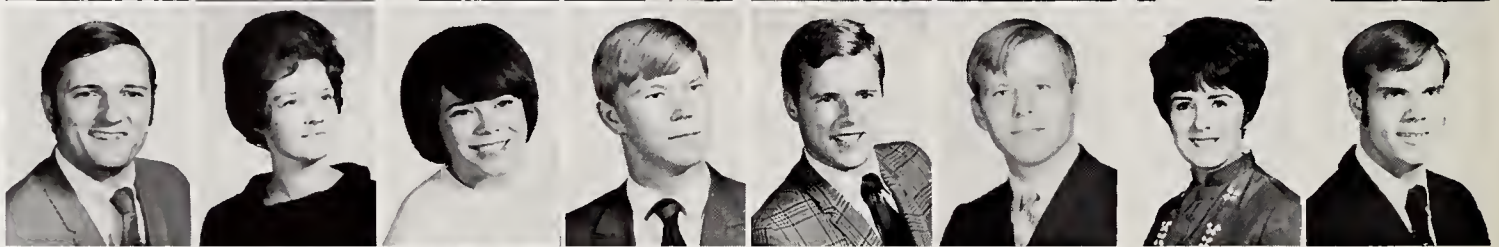

Harvey Smith (So) Monahans
 James Smith (Fr) Fort Worth
 Jeanie Smith (Jr) Fort Worth
 Jesse Smith (So) Alice
 Karen Smith (So) Grand Prairie
 Kelly Smith (Fr) Dallas
 Kenneth Smith (So) Port Lavaca
 Kenny L. Smith (Jr) Wylie

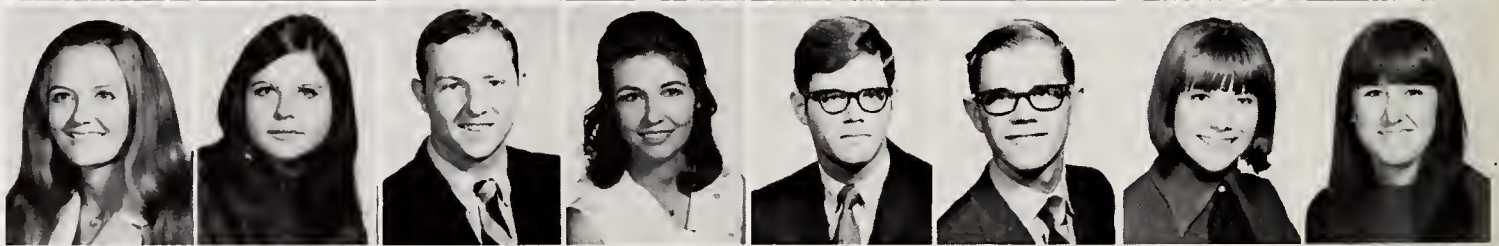

Lee Smith (Fr) Arlington
 Margie Smith (Fr) Houston
 Mary Smith (Jr) Arlington
 Mary Beth Smith (Jr) Mansfield
 Michael Smith (So) Fort Worth
 Mike Smith (Jr) Arlington
 Paul Smith (Fr) Dallas
 Perry Smith (So) Grand Prairie



Reuel Smith (Fr) Honolulu, Ha.
 Richard L. Smith (Jr) Dallas
 Robert A. Smith (Fr) Arlington
 Ron Smith (Jr) Arlington
 Shawna Smith (Fr) Greenville
 Stacey Smith (So) Dallas
 Stan Smith (Jr) Arlington
 Stephen W. Smith (So) New Orleans, La.





Steve Smith (So) New Orleans, La.
Toi Smith (Jr) Alvarado

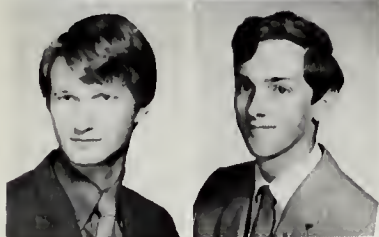

Tolly Smith (Fr) Fort Worth
William E. Smith (Fr) Arlington

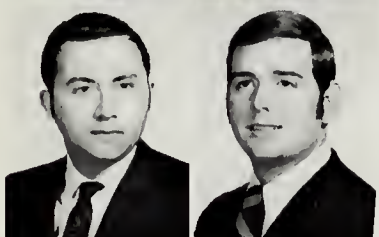

Dennis Smithgall (Jr) Irving
Jon Smithson (So) Grand Prairie

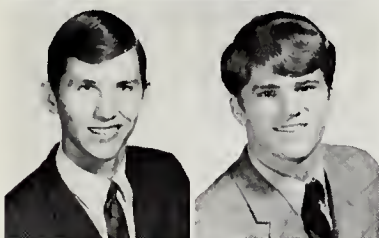

Loyd Sneed (So) Grand Prairie
Neil Snipes (Fr) Woodbridge, Va.



Billy Snodgrass (Fr) Perryton
Mike Snow (So) Grand Prairie



In this "different" version of musical chairs, sorority girls battle for a seat in tubs filled with such ingredients as flour, molasses and water.

Sorority Girls Soak It Up in Greek Games

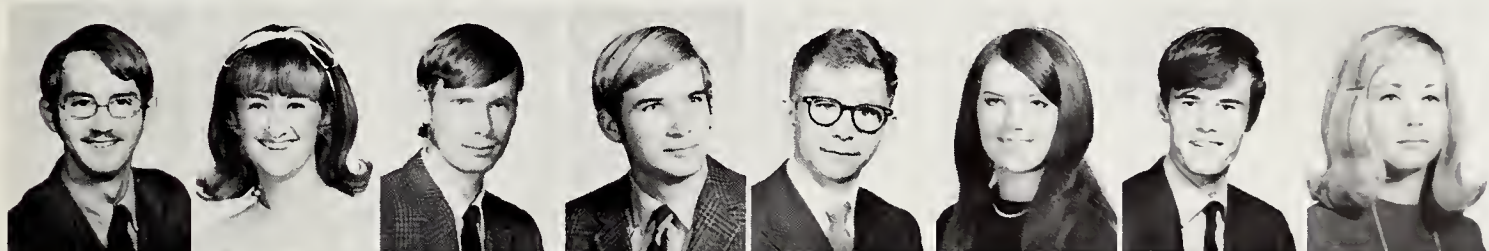

Mark Snyder (So) Dallas
Sharen Soladay (Jr) Abilene
Skip Solberg (So) Dallas
Bob Somers (So) Dallas
Charles P. Sorenson (So) Fort Worth
Nancy Sormrude (So) Clifton
Ronald Soule (So) Euless
Anne Soward (So) Arlington



Topper Sowden (So) Fort Worth
Eddie Sparks (So) Cleburne
Levi Sparks (Fr) Joshua
Victor G. Spearman (Fr) Fort Worth
Cora Patricia Spencer (Jr) Fort Worth
Bill Spier (Fr) Big Spring
Calvin Spindor (So) Fort Worth
Gary Spindor (Fr) Fort Worth



Tommy Epitzer (Fr) Meridian
Janet Spivey (So) Fort Worth
Charlotte Spradley (Fr) Houston
Donna Spradley (Fr) Garland
Marilyn Springer (So) Blooming Grove
Sharelyn Sprinkle (Fr) Temple
Helen Sramak (Jr) Grand Prairie
James Stacy (Fr) Dallas

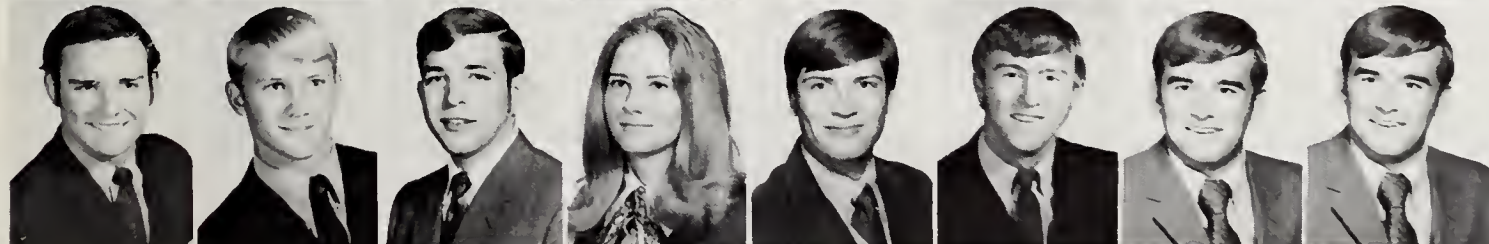

Weldon Stafford (Fr) Fort Worth
John Stagner (Fr) Hereford
John Stahlman (So) Arlington
Karen Stark (So) Three Rivers
Oliver Stark, II (Fr) Fort Worth
Rodney Stark (Fr) Forney
Jacke E. Stauffer (Jr) Garland

Mike Staninpha (Fr) Seymour
 Zane Steadman (Fr) Mesquite
 Gary Steinberg (So) Ardmore Okla.
 Jay Steindorf (Jr) Dallas
 Nancy Steinecke (Jr) Arlington
 Dunson Stephen (Fr) Wolfe City
 Dale Stephens (Jr) Fort Worth
 Edward Stephens (Fr) Grapevine

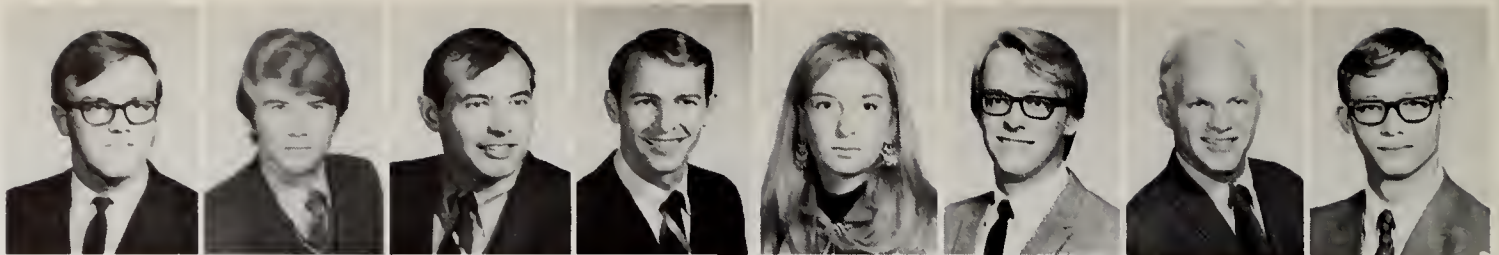

Jerry Stephens (Fr) Mansfield
 Kenneth Stephens (Fr) Abilene
 Lawrence Stephens (So) Terrell
 Ann Stephenson (Fr) Fort Worth
 Bryan Stephenson (So) Paint Rock
 John Stephenson (Fr) Dallas
 Suzie Sterett (Fr) Fort Worth
 Marc Stevens (Jr) Irving



Val Stevenson (So) Fort Worth
 William Stevenson (Jr) Fort Worth
 Elizabeth Stewart (Fr) Wichita Falls
 Judy Stewart (Fr) Fort Worth
 Mary Stewart (So) Dallas
 Monte Stewart (So) Hurst
 Paula Stewart (Fr) Fort Worth
 Bob Stiles (Jr) Wheeler



Linda Stobaugh (So) Fort Worth
 Alan Stockard (Jr) Saginaw
 Gary Stocks (So) Las Vegas, Nev.
 John Stockton (Jr) Odessa
 Scott Stockton (Fr) Abilene
 William Stokes (Jr) Dallas
 Carolyn Storer (So) Pantego
 Ginger Storey (Fr) Arlington

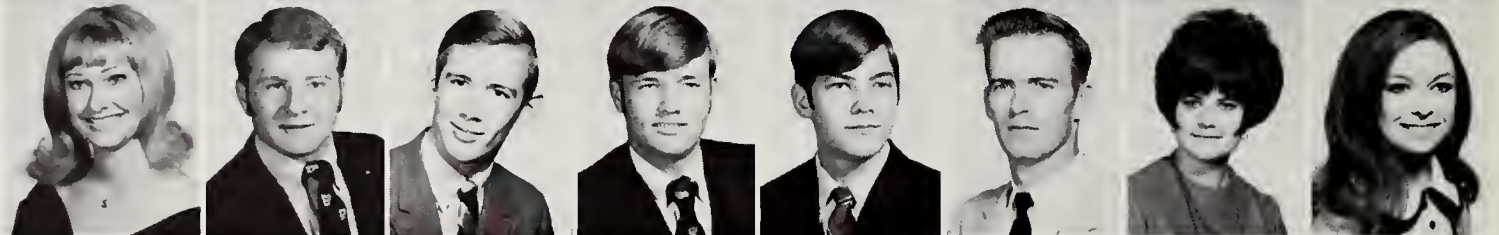

Gayla Story (Fr) Cleburne
 Jim Story (Jr) Wichita Falls
 Marci Stoterau (So) Arlington
 Richard Stout (So) Dallas
 Rodger Stout (Fr) Grandview
 Van Stout (So) Arlington
 Robert Strange (So) Dallas
 Dieter Strauss (So) Fort Worth

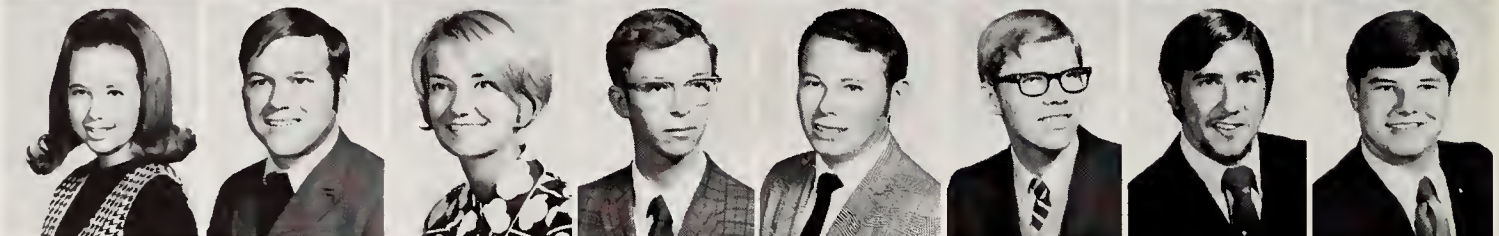

Pledgeship begins at bid house as membership invitations are carefully considered and then accepted by prospective fraternity members.

Gunther Strauss (Jr) Fort Worth
 Milo Strawn (Fr) Fort Worth
 Russell Stricker (Jr) Arlington
 Randy Strickland (Fr) Arlington
 Shirley Stringer (So) Fort Worth
 Cindy Strong (So) Dallas
 Milton Strong (Jr) Hearne
 John Strother (So) Fort Worth



Janis Stroup (Fr) Fort Worth
 Jerry Stroup (So) Ponca City, Okla.
 Larry Stubblefield (So) Arlington
 Teresa Sturtevant (Fr) Arlington
 Lucina Suarez (Fr) Fort Worth
 Susan Suddeth (So) Fort Worth
 Bernadette Sulak (So) Arlington
 Marvin Sulak (Jr) Hurst



Dale Sullivan (Fr) Irving
 Tom Supak (Jr) Grand Prairie
 Joe Sustrik (So) Arlington
 Allan Sutton (Fr) Cleburne
 Bill Sutton (Fr) Mesquite
 Yuthachai Suvunrungsi (So) Thailand
 Bobby Swafford (Fr) Arlington
 Pam Swanner (Fr) Winnsboro



Teresa Swanson (Fr) Duncanville
 David Synatzske (So) Rogers
 Irma Talamantes (So) Arlington
 Carol Taraba (Fr) Dallas
 Janice Taraba (So) Dallas
 Randall Tarbell (So) Fort Worth
 Donna Tarver (So) Wellington
 Felicia Tatarewicz (Fr) Dallas



Bid House Tension Grows for Future Pledges



Cindy Taylor (So) Arlington
 Dan Taylor (Jr) Fort Worth
 David Taylor (Jr) Garland
 Freddy Taylor (So) Grand Prairie
 Johnny Taylor (Fr) Marshall
 Larry Taylor (Fr) Fort Worth
 Nancy Taylor (Fr) Grand Prairie
 Ray Taylor (Jr) Fort Worth



Wayne Taylor (Jr) Irving
 Brad Tekell (Fr) Corsicana
 Brenda Temple (Fr) Mesquite
 Hugh Tenison (Fr) Dallas
 Charles Tenney (So) Grapevine
 Terryl Tenney (Fr) Amarillo
 Dawn Terlesky (Fr) Bedford
 Michael Terlesky (Jr) Bedford



James Terrell (So) Richardson
 Karen Terry (So) Arlington
 Joe Thedford (Jr) Gainesville
 Paul Theilig (So) Houston
 Cheryl Thomas (So) Fort Worth
 David Thomas (Jr) Dallas
 Donna Thomas (So) Irving
 Donna Thomas (Fr) Arlington



Gary Thomas (Jr) Paris
 Ken Thomas (So) Plano
 R. Alan Thomas (Fr) Fort Worth
 Tim Thomas (Jr) Fort Worth
 Bill Thompson (Jr) Cleburne
 Claire Thompson (Fr) Dallas
 David Thompson (Fr) Dallas
 Harold Thompson (Fr) Euless



Nicki Thompson (So) Fort Worth
 Roger Thompson (Fr) Justin
 Sally Thompson (So) Fort Worth
 Sandra Thompson (So) Dallas
 Sherri Thompson (So) Dallas
 Stanley Thompson (So) Corscus Christi
 Terry Thompson (Jr) Irving
 Harold Thorne (Jr) Grand Prairie

Aged Walls Backdrop Loungers on Modern Mall



Two foreign students soak up the summer sunshine across the mall from the shadows cast by the arched facade of the old Ransom Hall.

Tommy Thornton (So) Arlington
 Ramona Thorp (Fr) Gatesville
 Ric Thorpe (Fr) Grand Prairie

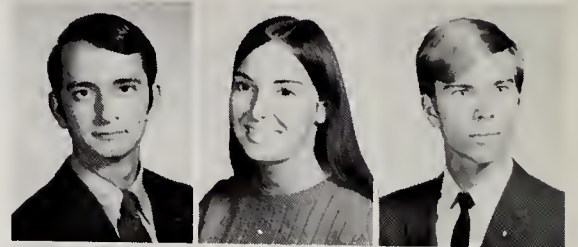

Cindi Threatt (So) Euless
 Johnny Throne (Jr) Fort Worth
 Carol Tidwell (So) Grand Prairie

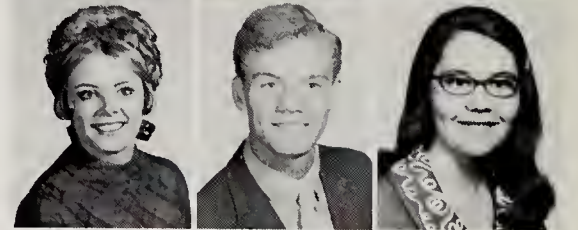

Russell Tidwell (Fr) Irving
 Philipa Tillery (Jr) Dallas
 Vickie Tillery (So) Dallas



Liz Timmons (Fr) Fort Worth
 Terri Tingle (Fr) Fort Worth
 Mike Tipton (Jr) Garland



Rike Tipton (Jr) Corpus Christi
 Roger Tipton (Jr) Garland
 Ronnie Tittle (So) Dallas



George Tocquigny (So) Sherman
 Joe Toldan (So) Dallas
 Eddie Tompkins (Fr) Saginaw

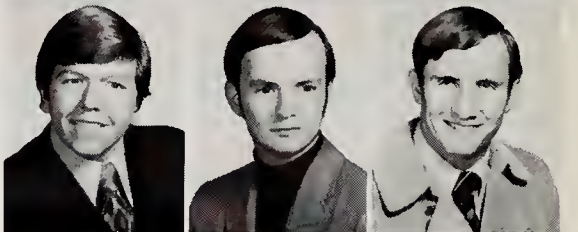

Larry Tongate (Jr) Bedford
 Fran Touchstone (Fr) Mansfield
 Mike Townley (Fr) Hurst



Charles Townsend (So) Arlington
 Lynn Trammell (Jr) Denison
 Barbara Trapp (Fr) Duncanville
 Norman Travis (So) Dallas
 Randy Trawnik (Fr) Dallas
 Robert Trice (Fr) Fort Worth
 James Trietsch (Fr) Fort Worth
 John Trojacek (Fr) Dallas

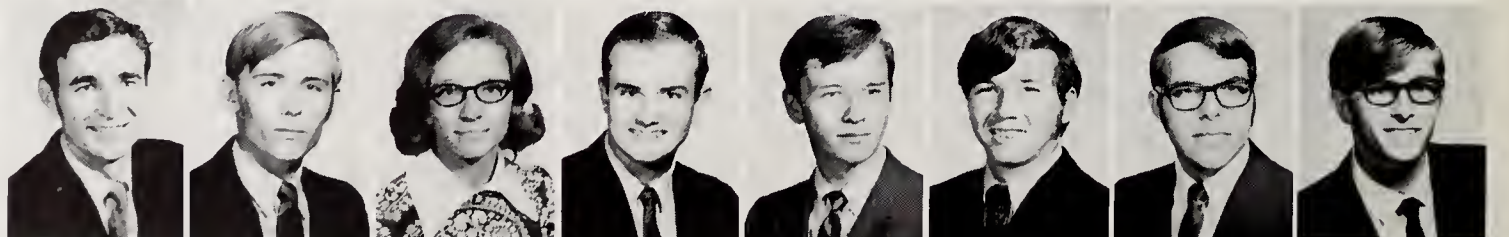

Randy Troub (Fr) Hurst
 Leonard Trout (So) Dallas
 Jenna Troutman (Jr) Arlington
 Mickey Tryon (Fr) Fort Worth
 Joyce Tuggle (Fr) Arlington
 Denver Tulbright (So) Coleman
 Larry Tullos (Fr) Garland
 Gary Tunnell (Fr) Fort Worth





Jerry Turner (So) Arlington
 Jerry Turner (Jr) Fort Worth
 Pamela Turner (Fr) Dallas
 Randy Turner (So) Arlington
 Randy Turner (Fr) Fort Worth
 Terri Turner (So) Fort Worth
 Steve Turrescine (Fr) Plano
 Larry Tuttle (So) Dallas



Carl Twilley (So) Irving
 Jack Tyler (Jr) Arlington
 Mark Tyler (So) Gainesville
 Madeline Tyler (Fr) Duncanville
 Bill Tyson (Jr) Mineral Wells
 Jimmy Underwood (Fr) Cleburne
 Teresa Underwood (Fr) Shreveport La.
 Marce Uribe (So) Irving

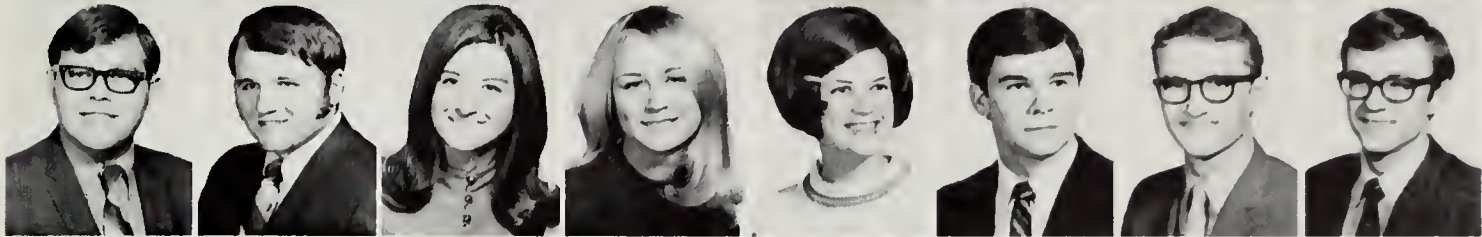

Ronald Uselton (Jr) Arlington
 Steve Ussey (Jr) Fort Worth
 Jan Vance (Jr) Paris
 Marcia Vanden Eykel (So) Colleyville
 Barbara Vandeventer (Jr) El Paso
 Doug Van Ostrand (Fr) Irving
 Mike Van Vleet (Fr) Irving
 Jon Van Winkle (Jr) Amarillo



Bill Vanzant (Fr) Granbury
 Jimmy Vanzant (Fr) Garland
 Frances Vasquez (Fr) Fort Worth
 Daniel Vaughn (So) Graham
 Ginger Vaughn (Fr) Abilene
 Jerry Vaughn (Jr) Kopperl
 Randy Vaughn (So) Irving
 Rosemary Vavrin (So) Joshua



Cecilia Venable (So) Frisco
 Lewis Venable (Fr) Fort Worth
 Mare Vernon (Fr) Arlington
 Debbie Vickers (Fr) Irving
 Sandra Vickers (Jr) Arlington
 Stephen Vickers (Fr) Abilene
 Johnny Vilet (So) Arlington
 Cruz Villalobos (Jr) Abilene

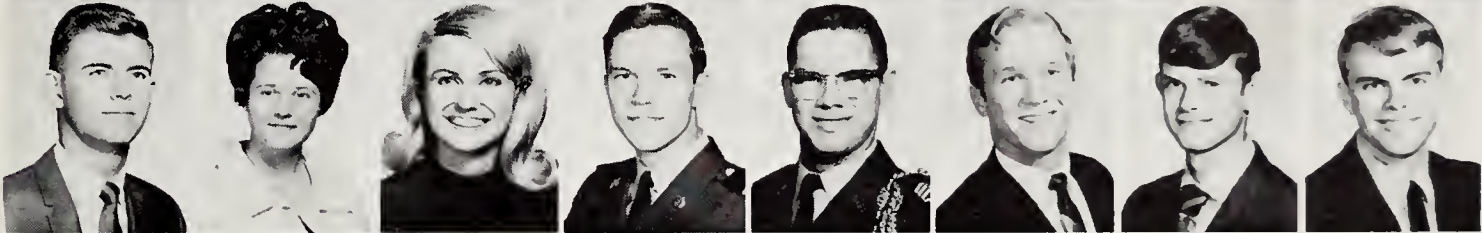

Joe Vines (Fr) Mesquite
 Neicylene Vitovsky (Jr) Ennis
 Janis Vogt (So) Fort Worth
 Joseph Von Bose (So) Arlington
 Monty Von Gonten (Jr) Charleston S.C.
 Tom Von Reyn (Fr) Irving
 Herschel Voorhees (Fr) Denton
 Bill Voss (So) Keene

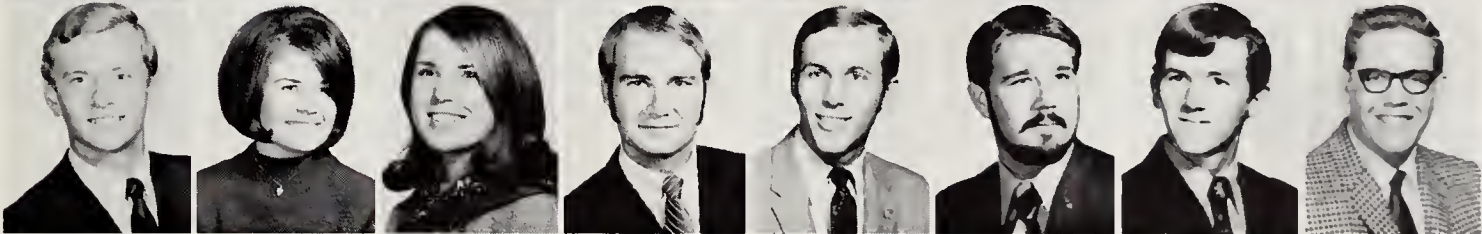

Bruce Voss (Fr) Fort Worth
 Elaine Vranes (Jr) Cloverdale Cal.
 Mary Vrba (Jr) Waco
 Danny Wade (So) Winters
 David Wade (Jr) Dallas
 Don Wade (Jr) Dallas
 Gary Wayne Wade (Fr) Arlington
 Howard Wages (Fr) Paris

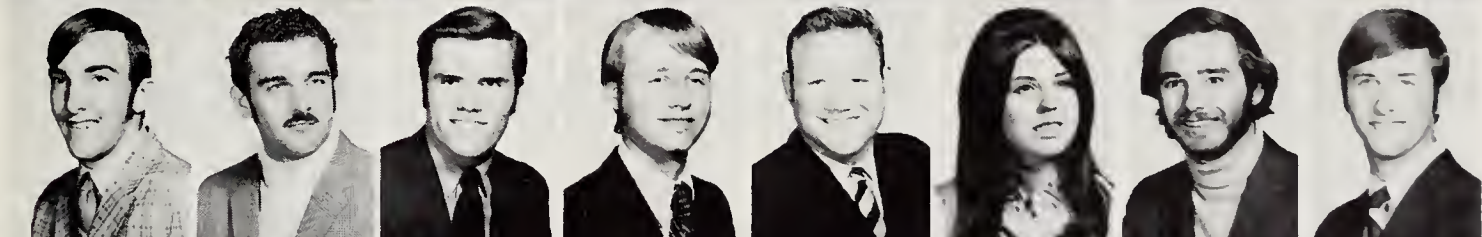

Don Waggoner (Fr) San Angelo
 Charles Wagliando (Fr) Dallas
 Ralph Waite (Fr) Dallas
 Kirk Walden (Jr) Fort Worth
 William Waldrop (Fr) Arlington
 Alice Waldrop (Jr) Arlington
 Daniel Walker (Fr) Dallas
 Donald Walker (Fr) Grand Prairie



Jaci Walker (Jr) Arlington
 Jimmy Walker (Fr) Montague
 Jo Walker (So) Fort Worth
 Linda Walker (Fr) Abilene
 Marguita Walker (Fr) Cleburne
 Max Walker (Fr) Dallas
 Michael Walker (Fr) Mesquite
 Janice Wall (Fr) Kermit



Ronald Wallace (Jr) Fort Worth
 Sealy Waller (Jr) Amarillo
 William Waller (Jr) Duncanville
 Norman Walling (Jr) Linz, Austria
 Linda Walsh (Fr) Grand Prairie
 Mary Walsh (Jr) Arlington
 Patricia Walsh (So) Grand Prairie
 Steve Walters (Jr) Arlington



New Mall Brightens Class-to-Class Routine

Gary Walthall (Fr) Richardson
 Roy Walthall (Fr) Dallas
 Bill Walton (Fr) Dallas
 Tse-Wei Wang (So) Irving
 James Wanker (Jr) Arlington
 Carol Ward (Fr) Fort Worth
 Ronald K. Ward (So) Lubbock
 Wendell Ward (So) Fort Worth



Karen Ware (Fr) Arlington
 Tommy Ware (So) Carrollton
 Dale Warila (Jr) Fort Worth
 Janet Warner (Fr) Dallas
 Michael Warner (Fr) Fort Worth
 Susanna Warner (So) Fort Worth
 Bob Warren (Jr) Seagoville
 Douglas Warren (So) Fort Worth



Linda Warren (Fr) Fort Worth
 Steven Warren (Fr) Fort Worth
 David Warrington (So) Topeka, Kan.
 Jerry G. Warthan (Jr) Clarksville
 Diane Washam (Fr) Dallas
 Susan Wasmuth (Jr) Pasadena
 Dee Wasson (So) Odessa
 Benny Waters (Jr) McGregor



Donna Waters (Jr) Denison
 Steve Watkins (So) Grand Prairie
 Freddie Watson (Fr) Childress
 James Watson (So) Fort Worth
 Jerry L. Watson (Fr) Arlington
 Molly Kay Watson (So) Terrell
 Tracy L. Watson (So) Frisco
 Sue Watts (Fr) Dallas

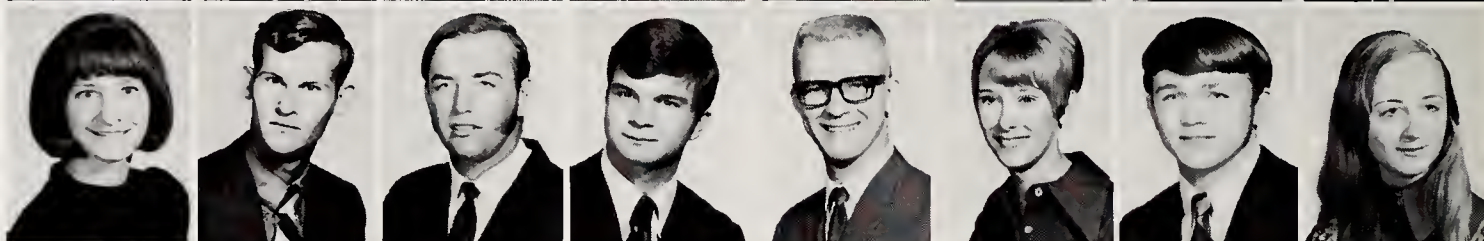

John Wayland (So) Fort Worth
 Dennis Wearer (Fr) Brownwood
 Gary Weaver (Jr) Amarillo
 Jan Webb (Fr) Arlington
 Kathy Webb (Jr) Arlington
 Linda Webb (Fr) Dallas
 Troylene Webb (So) Abilene
 Felipe Webber (So) Weslaco

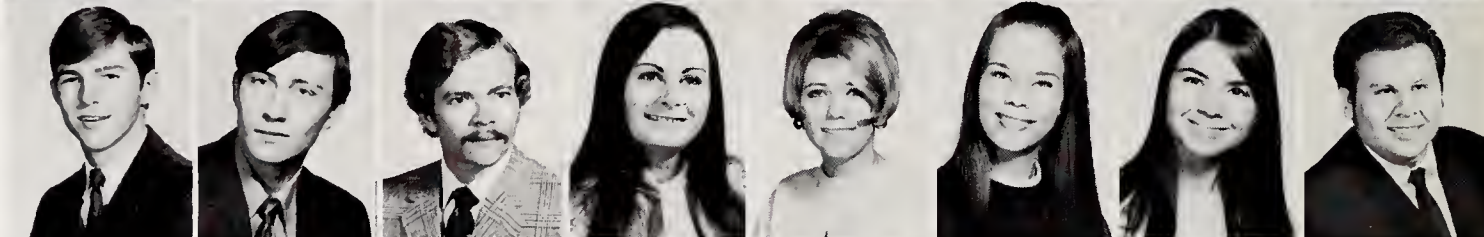

Susan Renee Webber (Fr) Dallas
 James Webster (Fr) Irving
 Noah Webster (Fr) Arlington
 Diane C. Wehner (Fr) Arlington
 John Wehner (Jr) Arlington
 Earl Weiher (Jr) Fort Worth
 Gene Weller (Jr) Fort Worth
 Cynthia Weiser (Jr) Arlington

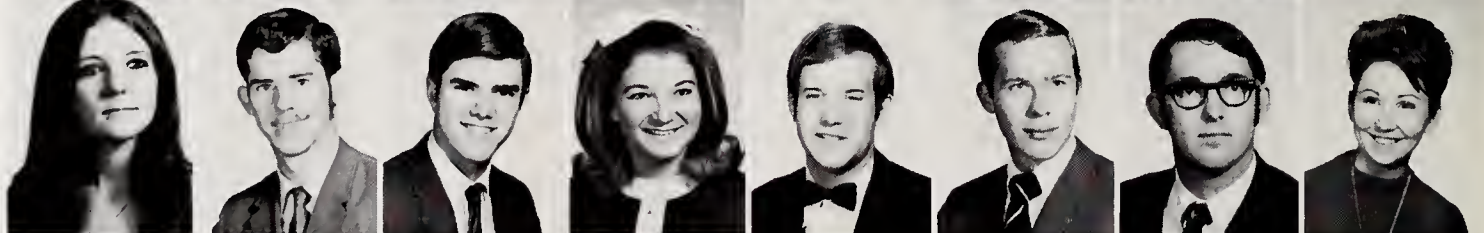

Gretchen Weiser (Fr) Arlington
 Keith D. Weiss (Fr) Fort Worth
 Charlie Welch (Jr) Fort Worth
 James D. Welch (Jr) Grand Prairie
 Netteena Welch (So) Dallas
 Bill Weldon (Fr) Fort Worth
 Randy Weldon (Fr) Hurst
 Debbe Wells (Fr) Graham

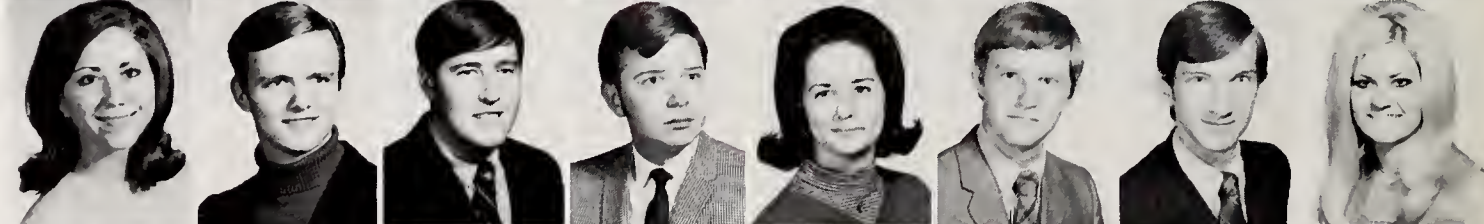

Kenneth T. Wells (Fr) Fort Worth
 Edward Wenzel (So) Hamilton
 Sharon Wenzel (Fr) Fort Worth
 Gary Wayne Wesson (Fr) Dallas
 Nancy Wesson (Jr) Corpus Christi
 Gayle West (Fr) Corpus Christi
 Kerry West (Jr) Irving
 Robert A. West (So) Brownwood



Donald Westbrooks (So) Waco
 Udo V. Westernhagen (So) Fort Worth
 Gary D. Westfall (So) Arlington
 Richard Westfall (Fr) Arlington
 Carl Westman (Fr) Gunter
 Lauren Whalin (So) Arlington
 Michael Wharton (So) Fort Worth
 Lenetta Wheatley (So) Dallas

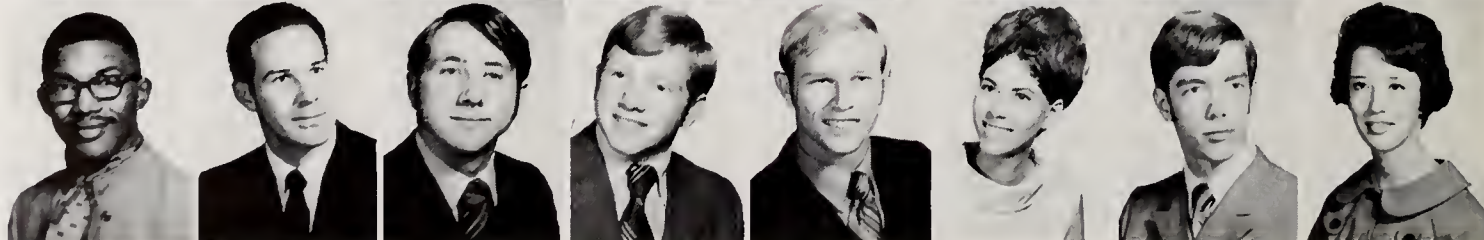



Tommy Wheeler (Fr) Arlington
 Martha A. Whitehead (Jr) Burleson
 Bruce Alan White (Jr) Dallas
 Eric N. White (So) Abilene
 Pat White (So) Grand Prairie
 Preston White (Fr) Rosenberg
 Ricky White (Fr) Grand Prairie
 Shelley White (Fr) Irving



Alvin Whiteside (So) Waco
 John C. Whitmore (Fr) Alamo
 Roger M. Whitaker (So) Yankee
 Marilyn Whittenberg (Fr) Arlington
 Anice Wicker (Fr) Dallas
 Ralph Widman (So) Arlington
 Regina Wise (Fr) Arlington
 Janet Wiggins (Fr) Arlington

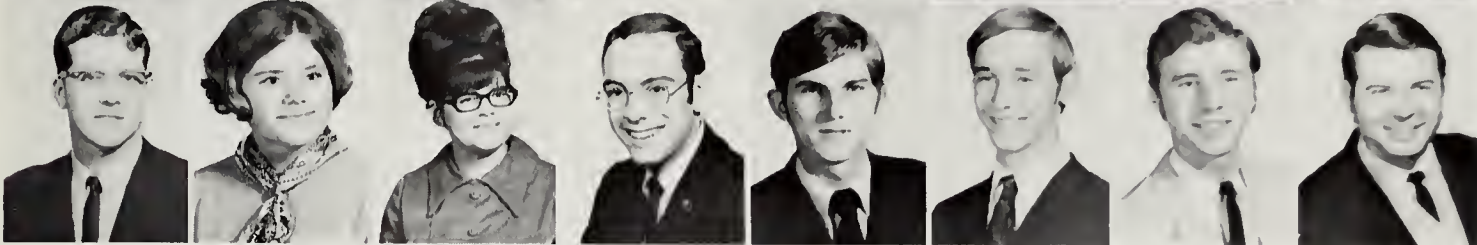

Paul Wiggins (Jr) Maypearl
 Ann Wilder (Fr) Malibu, Calif.
 Martha Ann Wilkerson (Jr) Fort Worth
 Stephen H. Wilkes (So) Dallas
 Steve Will (Jr) Arlington
 Joe Willard (So) Fort Worth
 John B. Willard (Fr) Dallas
 Ben Willett (Fr) Dallas



Sunny spring days make travel to and from classes along UT Arlington's newly-remodeled mall an "almost" enjoyable routine for students.

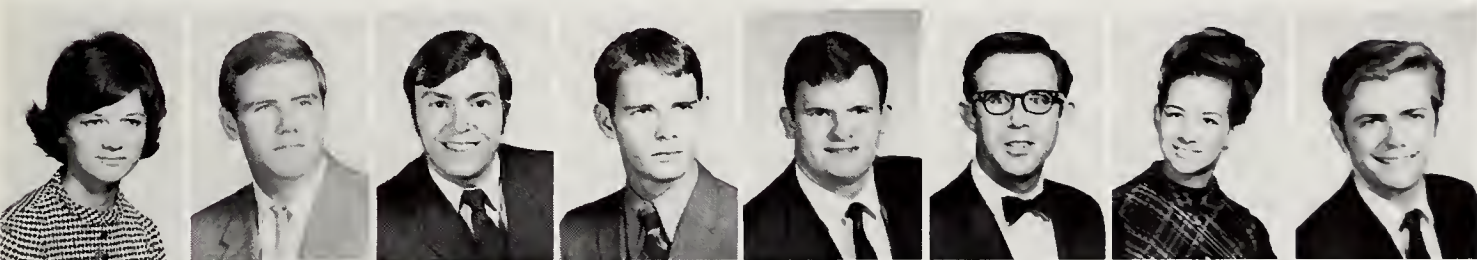

Belva Williams (So) Hillsboro
 Billy Williams (So) Saginaw
 Bryan Williams (Fr) Cleburne
 David Williams (Fr) Graford
 Dennis Williams (Jr) Fort Worth
 Eugene Williams (Jr) Arlington
 Eugenia Williams (So) Irving
 Harvey Williams (Jr) Fort Worth

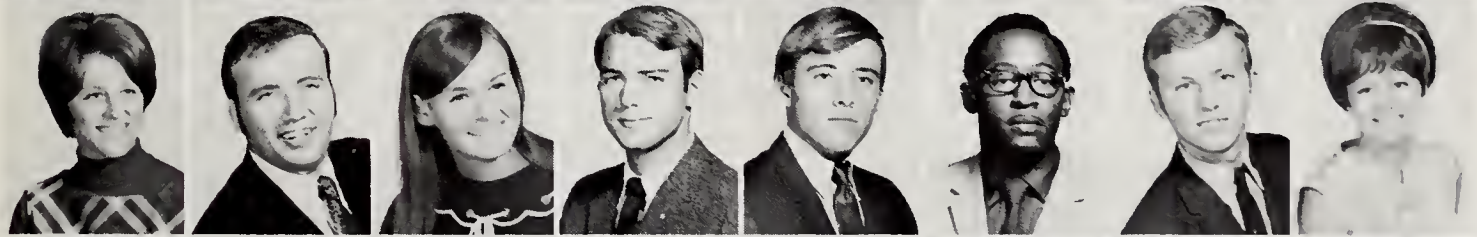

Jacklyn Williams (So) Hurst
 Jimmy Williams (So) Fort Worth
 John Williams (So) Fort Worth
 Karen Williams (Fr) Dallas
 Larry Williams (Fr) Lancaster
 Leonard Williams (Fr) Waco
 Roger Williams (So) Breckenridge
 Rosanna Williams (Fr) Hurst



Roy Williams (Jr) Dallas
 Royce Wayne Williams (So) Fort Worth
 Spencer Williams (So) Arlington
 Stanley Williams (Jr) Garland
 Susan Williams (Fr) Arlington
 Suzanne Williams (Jr) Arlington
 Theril Williams (Fr) Fort Worth
 Tommy Williams (Fr) Fort Worth

Opinions on Flag Issue Recorded for Posterity

Virginia Williams (Fr) Dallas
 Jimmy Williamson (Jr) Terrell
 Cheryl Willis (Fr) Dallas
 Michael Willis (Jr) Fort Worth
 Tray Wilmoth (Jr) Fort Worth
 Jeri Wilsford (Fr) Houston
 Beverley Wilson (So) Irving
 Bill Wilson (Fr) Dallas

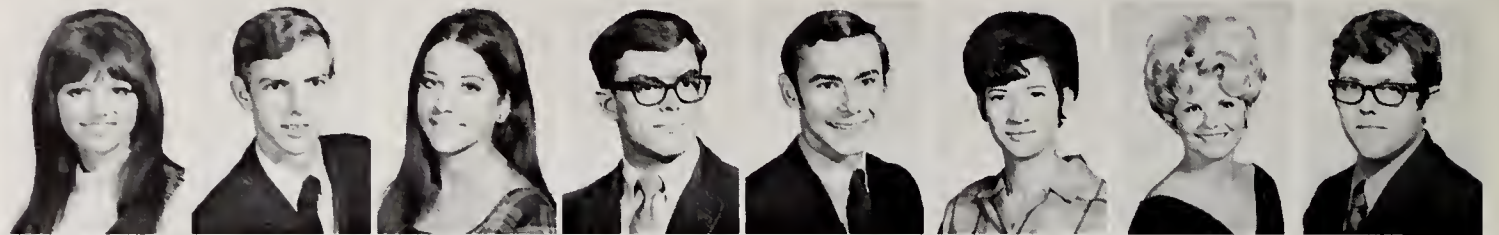

Charles Wilson (Jr) Sylacauga, Ala.
 Dexter Wilson (Jr) El Campo
 Don Wilson (So) Cross Plains
 Doug Wilson (Fr) Fort Worth
 James Wilson (So) Waco
 James Wilson, Jr (Jr) Fort Worth
 James Wilson (So) Jacksboro
 John Wilson (Fr) Mesquite



Michael Wilson (So) Fort Worth
 Priscilla Wilson (Fr) Atoka, Okla.
 Ralph Wilson (So) Arlington
 Richard Wilson (So) Arlington
 Robert Wilson (Jr) Dallas
 Shirley Wilson (So) Dallas
 Terry Wilson (Jr) Irving
 Gary Winburn (Fr) Dallas



Mary Kay Winchester (Fr) Gordonville
 Robert Winer (Fr) Elkhart, Ind.
 Pam Winget (Jr) Hereford
 Becky Winn (So) Haltom City
 Ric Winters (Jr) Tulsa, Okla.
 Steve Winters (Fr) Arlington
 Wanda Wintin (Fr) Irving
 Sarabeth Wipff (So) San Antonio

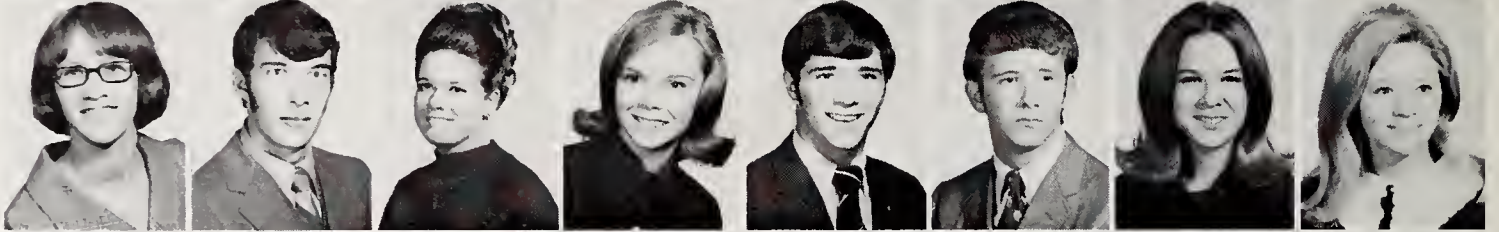

Cecil Wise (Fr) Duncanville
 Mark Wiseman (Jr) Fort Worth
 John Witherspoon (So) Rotan
 Louis Wittkower III (Jr) Dallas
 Janet Woertendyke (So) Irving
 Barry Worden (Jr) Arlington
 Bryant Wolf (Fr) Dallas
 Mike Wolf (Fr) Fort Worth



Susan Jean Wolfe (Fr) Dallas
 Jeff Wolfskill (Fr) Arlington
 Annalou Wood (So) Glen Rose
 Bonnie Belle Wood (So) Fort Worth
 Brian Wood (Jr) Waco
 Chris Wood (So) Dallas
 David Wood (Fr) Fort Worth
 Eliot Wood (Jr) Fort Worth



Jane Wood (Jr) Arlington
 Randall Wood (So) Dallas
 Richard Wood (Fr) Arlington
 Susan Wood (Fr) Arlington
 Tommy Wood (Fr) Abilene
 Travis Wood (Fr) Mesquite
 Bill Woodall (So) Irving
 Stacy Woodall (Fr) Farmers Branch

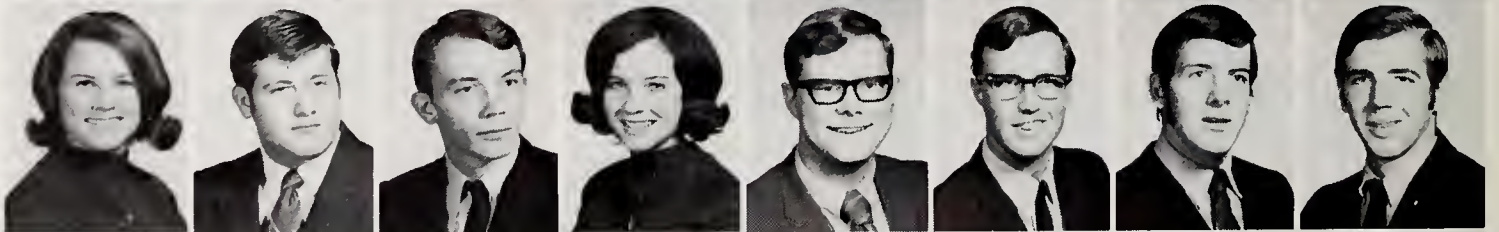

Kenneth Woodard (Fr) Dallas
 Sylvia Woodard (Jr) El Paso
 Charles Woods (Jr) Fort Worth
 Floyd Woods, Jr (So) Dallas
 Paul Woods (Fr) Anna
 Donna Woolbright (Jr) Arlington
 Pandy Woolen (Fr) Arlington
 Lynn Worden (So) Fort Worth

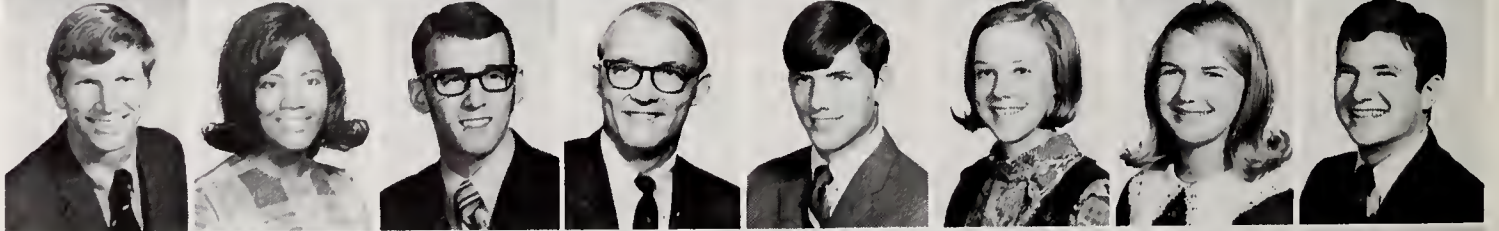

David Worley (Fr) Fort Worth
 Dennis Worley (Fr) Fort Worth
 Joanna Worth (So) Irving
 Gary Wortham (So) Dallas
 Sheila Wortman (Fr) Grand Prairie
 Kathy Wozniak (Fr) Dallas
 Billy Wray (So) San Antonio
 Reggie Wray (Fr) Sweetwater

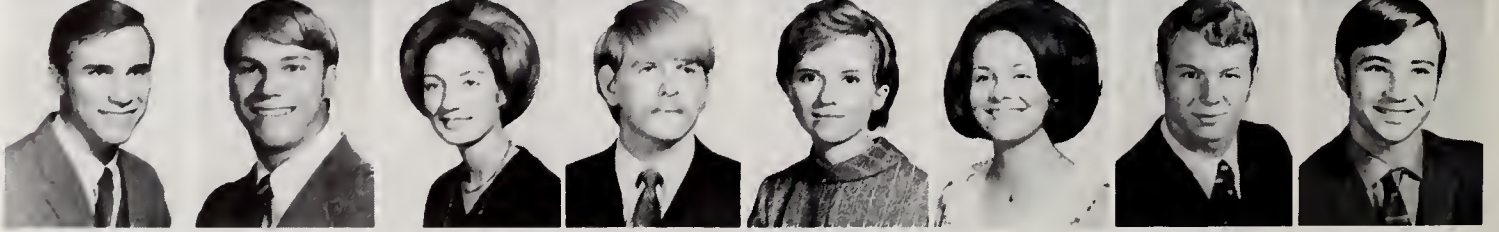



Diana Wright (Fr) Arlington



Gay Wright (So) Arlington



Gene Wright (So) Arlington



James Wright (Jr) Texarkana



Jay Wright (Fr) Garland



Joseph Wright (Jr) Weatherford



A local newscaster records the proceedings as students voice opinions on the Rebel theme issue following the eventful pep rally which renewed the controversy this year

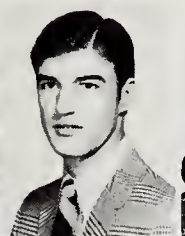

Roxanne Wright (Fr) Arlington
Rusty Wright (Jr) Irving
Theresa Wright (Fr) Fort Worth
Rennee Wylie (Fr) McKinney
Stephen Wylie (Jr) Dallas
Stephen Wynn (Fr) Hurst
Joseph Yakamevich (So) Dallas
Charles Yancey (Jr) Arlington



Jim Yarbrough (So) Fort Worth
Cliff Yarbrough (Fr) Burleson
Gilbert Yarbrough (So) Arlington
Randy Yarbrough (Jr) Hillsboro
Kathy Yarnell (Fr) Hurst
Randy Yates (Fr) Frisco
Nancy Yellott (Fr) Irving
Marilyn Yookum (Fr) Fort Worth



Lisle York (Jr) Cleburne
Janet Young (Fr) Abilene
John Young (Jr) Fort Worth
Lee Ann Young (So) Arlington
Mark Young (So) Longview
Paula Young (Jr) Wichita Falls
Rhonda Young (Fr) Grand Prairie
Gary Youngkin (Fr) Dallas

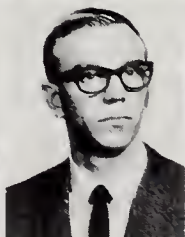
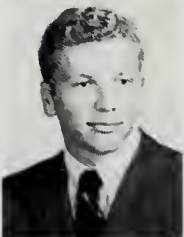
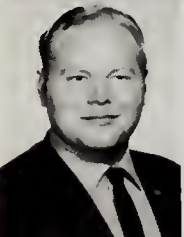

Chip Younkin (Fr) Arlington
Larry Yowell (Jr) Dallas
Manoucheer Zehirpour (So) Iran
Monte Lajicek (So) Richardson
Fernando Zapata, Jr. (Fr) N.Y., N.Y.
David Ziehe (Jr) Fort Worth
Susan Ziehe (So) Fort Worth
Noel Zorger (Jr) Irving

SENIOR INDEX

A

ABRAHAM, GINDA (Accounting) ... Women's Service Organization, Accounting Students' Association
 ADDISON, RONALD (History) ... Lambda Pi Sigma
 ADUDELLE, ED (Electrical Engineering) ... Alpha Phi Omega
 AHEARNE, JOE (Mathematics) ... Epsilon Phi
 AHLFINGER, JIMMY (Accounting) ... Accounting Students' Association
 ALDER, PITMAN (Mathematics) ... Pi Sigma Epsilon
 ALEXANDER, LECIL (Aerospace Engineering) ... American Institute of Aeronautics and Astronautics
 ALFORD, ROBERT (Electrical Engineering) ... Circle K, Eta Kappa Nu, Tau Beta Pi, Institute of Electrical and Electronics Engineering, University Discipline Committee
 ALLEN, BISHOP (Economics) ... Kappa Sigma
 AMMONS, JAN (Mathematics) ... Alpha Chi Omega
 ANDERSON, ROY L. (Aerospace Engineering) ... American Institute of Aeronautics and Astronautics, Phi Delta Theta
 ARMSTRONG, HAROLD (Mathematics) ... Delta Tau Delta
 ASHLOCK, WAYNE W. (Economics) ... Baptist Student Union
 ATCHISON, SAMUEL HARVEY (History) ... Delta Upsilon

B

BAACK, NANCY (Business Administration) ... Student Activities Board, Women's Service Organization
 BADGER, HAROLD W. (Business Administration) ... Veterans Club
 BALDRIDGE, RALPH (History) ... Alpha Phi Omega
 BARBER, ROD (Finance & Marketing) ... Phi Gamma Delta
 BARKER, VICKI (Art) ... Alpha Chi Omega, Cheerleader, Favorite
 BARNETT, TINA (Sociology) ... En Ami
 BARONE, THOMAS (Civil Engineering) ... American Society of Civil Engineers
 BARREE, AUBREY (Aerospace Engineering) ... Collegians for Afro-American Progress, American Society of Certified Engineering Technicians
 BATES, CHARLES (English) ... Kappa Sigma
 BATES, M. GEORGE (Electrical Engineering) ... Institute of Electrical and Electronics Engineering
 BAXTER, LES (Mechanical Engineering) ... Delta Tau Delta
 BEALL, BARRY (Mathematics) ... Pi Kappa Alpha
 BEAVER, DANNY (Mechanical Engineering) ... American Society of Mechanical Engineers
 BEGGS, JIM (Finance) ... Delta Tau Delta
 BELL, DONALD (Electrical Engineering) ... Institute of Electrical and Electronics Engineering
 BENHAM, DEAN A. (Mechanical Engineering) ... American Society of Mechanical Engineers
 BIXLER, JOAN (Music) ... Tau Beta Sigma
 BLACK, JON C. (Mechanical Engineering) ... Delta Tau Delta, Tau Beta Pi, Pi Tau Sigma
 BLACK, MARY JEANNE (English) ... Alpha Chi Omega
 BLACKERBY, DAVID (Industrial Engineering) ... American Institute of Industrial Engineers

BLEAU, DINAH (English) ... Sigma Tau Delta
 BODIFORD, PAM (English) ... Delta Delta Delta
 BOMAR, KATHI (Government) ... En Ami
 BOULLT, MARILYN (History) ... En Ami, Panhellenic Council
 BOYD, EDWARD (Electrical Engineering) ... Institute of Electrical and Electronics Engineering
 BOYD, LESLIE (Civil Engineering) ... American Society of Civil Engineers
 BRADFORD, CARY SCOTT (Business Administration) ... Phi Gamma Delta
 BRADFORD, LANE (Aerospace Engineering) ... Alpha Phi Omega
 BRADLEY, EARL (Electrical Engineering) ... Delta Upsilon
 BRADLEY, LAYNE (Psychology) ... Delta Upsilon
 BRAMLETT, KENNETH (Mechanical Engineering) ... American Society of Mechanical Engineers, Society of Automotive Engineers
 BREWER, CECIL H. (History) ... Kappa Alpha
 BROOKS, RON C. (Architecture) ... Beta Phi Sigma
 BROWN, BOB (Mathematics) ... Delta Upsilon
 BROWN, GREG (Business Administration) ... Phi Delta Theta
 BROWN, MATTHEW EDWARD (Sociology) ... Sociology Club, Alpha Chi, Who's Who
 BROWN, NELLIE (English) ... Women's Service Organization
 BROWN, ROBERT (History-Sociology) ... Delta Upsilon
 BROWNING, STANLEY (Accounting) ... Accounting Students' Association
 BUMPASS, BEVERLY (Biology) ... Constituent Science Council
 BUNT, JOHN R. (Accounting) ... Alpha Chi
 BURNS, BOBBY (Pre-Law) ... Phi Delta Theta
 BURNS, DONALD (Electrical Engineering) ... Institute of Electrical and Electronics Engineering
 BUTLER, SKIPPER (Business Administration) ... Phi Delta Theta
 BUTSCH, ROBERT (Biology) ... Alpha Chi
 BYARS, GARY (Mechanical Engineering) ... American Society of Mechanical Engineers

C

CADE, BILLY (Accounting) ... Delta Tau Delta, Epsilon Phi, Alpha Chi, Interfraternity Council
 CAFFEY, SANDRA (Music) ... Tau Beta Sigma
 CAGLE, HARRY (History) ... Alpha Phi Omega
 CAIN, DANNY E. (History) ... Alpha Phi Omega
 CALDER, CHARLES (Electrical Engineering) ... Alpha Phi Omega
 CALDWELL, CAREY (Industrial Engineering) ... American Institute of Industrial Engineers
 CALLOWAY, BRENDA (History) ... En Ami
 CAMERON, HUGH (Government) ... Pre-Law Club, Political Science Club
 CAMPBELL, KERRY (Art) ... Art Club
 CASE, ROBERT W. (Mechanical Engineering) ... American Society of Mechanical Engineers, Society of Automotive Engineers
 CASPER, RONALD (Marketing) ... Delta Upsilon
 CATTER, DAVID W. (Electrical Engineer-

ing) ... Tau Beta Pi, Eta Kappa Nu, Institute of Electrical and Electronics Engineering
 CHAPMAN, JERRY W. (Industrial Engineering) ... American Institute of Industrial Engineers
 CHARLES, JOHN (Aerospace Engineering) ... American Institute of Aeronautics and Astronautics
 CHRISTAL, MIKE (Electrical Engineering) ... Kappa Sigma
 CLARK, JERRY (Aerospace Engineering) ... American Institute of Aeronautics and Astronautics
 CLARK, PAM (Art) ... Delta Delta Delta
 CLEM, BRIAN (Marketing) ... Delta Upsilon
 COLES, GEORGE (Sociology) ... Alpha Chi
 CONDRON, FRANCIS (Mechanical Engineering) ... American Society of Mechanical Engineers
 COOPER, CAROL RENE (Physics) ... Epsilon Phi, Physics Club, Society of Women Engineers
 CORBOY, MARTHA (Art Education) ... Delta Zeta
 COULSON, CINDI (French) ... Delta Delta Delta
 COULTER, STEPHEN (Aerospace Engineering) ... Tau Beta Pi
 COVILLE, ELAINE (History) ... Alpha Chi
 COX, JERRY NEWTON (Electrical Engineering) ... Institute of Electrical and Electronics Engineering, Eta Kappa Nu
 CRUEFORD, ALLEN (Accounting) ... Delta Tau Delta
 CRAYTON, DEBBE (French) ... Phi Mu
 CREACH, GEORGE (History) ... Kappa Alpha
 CULLING, LAURENCE (Government) ... Delta Tau Delta
 CUMBIE, GARY (Business Administration) ... Epsilon Phi, Alpha Chi
 CUMMING, DONALD R. (Economics-Finance) ... Kappa Sigma

D

DABNEY, DICK (Architecture) ... American Institute of Architects
 DAVIS, ROBERT C. (Civil Engineering) ... Tau Beta Pi, Chi Epsilon, American Society of Civil Engineers, Joint Council of Student Engineers
 DAY, MICHAEL (Industrial Engineering) ... American Institute of Industrial Engineers
 DEAN, PATTI (Foreign Languages) ... Phi Mu
 DEERING, JANNA (French) ... Delta Delta Delta
 DELACRUZ, ELIGIO (Electrical Engineering) ... Tau Beta Pi, Eta Kappa Nu
 DIBBLE, ALAN (Pre-Med) ... Alpha Phi Omega
 DICK, SAM (Government) ... Delta Upsilon
 DOBBS, CHARLES O. (History) ... Delta Tau Delta
 DOLLAR, BILL (Civil Engineering) ... Delta Tau Delta
 DREWS, WAYNE R. (Industrial Engineering) ... American Institute of Industrial Engineers, Joint Council Student Engineers
 DUCKWORTH, BRENDA (History) ... Phi Alpha Theta
 DUNCAN, THOMAS J. (Electrical Engineering) ... Rebel Rousers
 DUNGAN, RONNIE R. (Biology) ... Kappa Sigma
 DUNN, LARRY J. (Business Administration) ... Delta Tau Delta, Interfraternity Council

DYDEK, FRED (Electrical Engineering) . . . Institute of Electrical and Electronics Engineering
DYER, SHARON (History) . . . Delta Zeta

E

EARNEST, ROBERT (Electrical Engineering) . . . Institute of Electrical and Electronics Engineering
EAST, JAN (English) . . . Sigma Tau Delta
EASTER, DONALD (Government) . . . Lambda Pi Sigma
EATON, JIM (Accounting) . . . Accounting Students' Association
EATON, LINDA (Sociology) . . . Vaqueros, Rebel Rousers
EDWARDS, BARBARA (English) . . . En Ami, Sigma Tau Delta
EIDSON, RON (Sociology) . . . Lambda Pi Sigma, Sociology Club
EIMANDOUST, DJAFAR (Mechanical Engineering) . . . International Club
ELDER, SUSAN (English) . . . Student Activities Board, Hospitality Council, En Ami, Little Theater
ELLIOTT, RICHARD (Biology) . . . Officer's and Senior's Club, ROTC
ELLIS, ALICE (English) . . . Sigma Tau Delta
ENGLAND, WILLIAM (Aerospace Engineering) . . . American Institute of Aeronautics and Astronautics
ESCAJEDA, CARMELITA (Mathematics) . . . Sigma Delta Pi

F

FAULKENBERRY, LUCES M. (Physics) . . . Constituent Council (School of Science), Alpha Chi, Sigma Chi Sigma, Society of Physics, Student Congress
FELIX, GEORGE (Business Administration) . . . Delta Tau Delta
FERRELL, ROBERT (Civil Engineering) . . . American Society of Civil Engineers
FINKELSTEIN, NATHAN (Electrical Engineering) . . . Eta Kappa Nu, Institute of Electrical and Electronics Engineers
FISCHER, KENNETH R. (Business Administration) . . . Delta Tau Delta
FISHER, JACK (Mechanical Engineering) . . . American Society of Mechanical Engineers
FLEISCHER, PAUL G. (Accounting) . . . Pi Sigma Epsilon, Accounting Students' Association
FLUSCHE, PATRICK (Civil Engineering) . . . American Society of Civil Engineers
FOSTER, JIM (Business Administration) . . . Phi Delta Theta
FOSTER, JIMMY B. (Civil Engineering) . . . American Society of Civil Engineers
FOWLER, HAYWARD (Business Administration) . . . Pi Sigma Epsilon
FRANKLIN, SUSAN (English) . . . Phi Mu
FRAZELL, JACQUE (Pre-Law) . . . Delta Tau Delta
FULLER, PERRY OWEN (Government) . . . Beta Phi Sigma, Student Activities Board

G

GAJDOSIK, WILFORD (Accounting) . . . Accounting Student's Association
GANSERT, GREG (History) . . . Phi Delta Theta, Interfraternity Council, Order of Omega
GARLAND, RONALD W. (History) . . . Student Education Association, Phi Alpha Theta
GARZA, LINDA (Electrical Engineer) . . . Institute of Electrical and Electronics Engineers
GHARIS, EUGENE T. (Electrical Engineering) . . . Eta Kappa Nu, Tau Beta Pi
GIFFORD, CHUCK (Pre-Dental) . . . Delta Tau Delta
GILMARTIN, JOHN (Pre-Law) . . . Phi Alpha Theta

GLASS, JAMES GREGORY (History) . . . Alpha Chi, Phi Alpha Theta
GLASSCOCK, J. D. (Math) . . . Epsilon Phi
GNUSE, ROBERT (Civil Engineering) . . . Pi Sigma Epsilon, American Society of Civil Engineers, Chi Epsilon
GOOD, BARRY (History) . . . Delta Epsilon
GOULD, ALBIE J. (Accounting) . . . Accounting Student's Association
GRAFF, SHERRY L. (English) . . . Sigma Tau Delta
GRIFFITH, WILLIAM F. (Pre-Medicine) . . . Biological Society
GRISWOLD, JOHN W. (Math) . . . Delta Upsilon
GROVES, RICKEY (Business Management) . . . Phi Gamma Delta
GUAY, JAMES (Business Administration) . . . R.O.T.C.

H

HALL, KAREN (History) . . . Students Activities Board, Women's Service Organization
HALLMARK, PHILIP (Music) . . . Phi Mu Alpha
HAMILTON, JOHN (History) . . . Beta Phi Sigma
HAMM, JAMES L. (Electrical Engineering) . . . Tau Beta Pi, Eta Kappa Nu, Institute of Electrical and Electronics Engineers
HAMPTON, JIM (Civil Engineering) . . . Alpha Phi Omega, American Society of Civil Engineers
HAMPTON, WAYNE (Government) . . . Delta Tau Delta
HANNA, WILLIAM (Physics) . . . Physics Club
HARMON, DAVID A. (Electrical Engineering) . . . Alpha Phi Omega, Institute of Electrical and Electronics Engineering
HARRIS, WILLIAM E. (Business Administration) . . . Veteran's Association
HARWELL, HERMAN (Mechanical Engineering) . . . American Society of Mechanical Engineers
HARWELL, LINDA (English) . . . Delta Delta Delta, Duchess of Delta Tau Delta
HAYNES, JIMMY (Mechanical Engineering) . . . American Society of Mechanical Engineering
HEARRELL, LEWIS RALPH (Electrical Engineering) . . . Eta Kappa Nu, Tau Beta Pi
HEMPHILL, ANDY (Management) . . . Phi Gamma Delta
HENDERSON, EDGAR M. (Business Administration) . . . Kappa Sigma
HENNIG, DON (Mechanical Engineering) . . . American Society of Mechanical Engineers, Joint Council of Student Engineers
HERNANDEZ, AURORA (Pre-Law) . . . Lambda Phi Sigma
HESS, RONNIE (Civil Engineering) . . . American Society of Civil Engineers
HESTER, YOULINDA (English) . . . Sigma Tau Delta, Sigma Delta Pi, Alpha Chi
HILL, BRUCE, (Industrial Engineering) . . . Delta Tau Delta, President, National Order of Omega, Interfraternity Council
HILL, SANDRA (Music) . . . Tau Beta Sigma
HINSON, LOUIS A. (Electrical Engineering) . . . Eta Kappa Nu, Tau Beta Pi
HOECKENDORF, RICHARD (Business Administration) . . . Kappa Sigma
HOFFMAN, SOOZN (History) . . . Zeta Tau Alpha
HOLACKA, JERRY R. (Mechanical Engineering) . . . American Society of Mechanical Engineering
HOLLER, DENNIS P. (Geology) . . . Sigma Gamma Epsilon
HOLLIFIELD, PATRICK (Aerospace Engineering) . . . American Society of Mechanical Engineers
HOLLINGSWORTH, KARL S. (Physics) . . . R.O.T.C.
HOLLOWELL, R. (Aerospace Engineering) . . . American Institute of Aeronautics and Astronautics

HOLMAN, ROBYN (French) . . . Alpha Chi
HOLMES, JAMES (Mechanical Technology) . . . American Society of Civil Engineering Technicians, Student Activity Board
HOOKS, JAMES (Business Administration) . . . Delta Sigma Pi
HOPKINS, JANET (English) . . . Women's Service Organization
HORN, LEWIS (Mechanical Engineering) . . . American Society of Mechanical Engineers
HOWELL, AUBRE (Mechanical Engineering) . . . Phi Delta Theta
HOYOS, GABRIEL (Electrical Engineering) . . . Tau Beta Pi, Eta Kappa Nu, Institute of Electrical and Electronics Engineering
HULTSMAN, DENNIS (Mechanical Engineering) . . . Society of Automotive Engineers
HURLEY, DAVID J. (Mechanical Engineering) . . . Pi Tau Sigma, American Society of Mechanical Engineers, Society of Automotive Engineers
HUTSON, BRUCE (Business-Marketing) . . . Phi Gamma Delta, National Order of Omega

I

INGRAM, CHARLES W. (Spanish) . . . Kappa Sigma
INGRAM, WILLIE E. (Electrical Engineering) . . . Institute of Electrical and Electronics Engineering
ISBELL, BOB (Math) . . . Phi Delta Theta

J

JACKSON, JORJA (English) . . . Zeta Tau Alpha
JAMIESON, J. SCOTT (Electrical Engineering) . . . Eta Kappa Nu, Institute of Electrical and Electronics Engineering
JAYNES, JIMMY A. (Electrical Engineering) . . . Institute of Electrical and Electronics Engineering
JENKINS, CHRIS (Accounting) . . . Vaqueros
JENKINS, STEVEN RAY (Pre-Law) . . . Phi Delta Theta, Lambda Pi Sigma
JETER, BENNIE (Chemistry) . . . Kappa Alpha
JOHNSON, PAT (English) . . . Alpha Chi, Sigma Tau Delta
JOHNSTON, C. M. (Chemistry) . . . Rebel Rousers, Vaqueros
JONES, HENRY E. (Aerospace Engineering) . . . Society of Automotive Engineers, American Institute of Aeronautics and Astronautics
JONES, MICHAEL (Mathematics) . . . Alpha Chi

K

KEATING, JEROME (Mathematics) . . . Alpha Chi
KIBBE, PEGGY J. (English) . . . Sigma Tau Delta
KILDOW, RANDALL (Business Administration) . . . Phi Gamma Delta, Interfraternity Council
KIMBALL, MICHAEL H. (Mechanical Engineering) . . . Phi Gamma Delta
KING, ROY M. (Electrical Engineering) . . . Institute of Electrical and Electronics Engineering
KLEPPER, STEPHEN (Finance) . . . Delta Sigma Pi
KLUTZ, SALLY (History) . . . Delta Delta Delta
KOUSCHAK, TONY (Geology) . . . Sigma Gamma Epsilon, Geological Society
KRAFT, AL (History) . . . Phi Delta Theta
KRUEGAR, KETURAH LYNN (Government) . . . Zeta Tau Alpha
KUBAN, FRANK J. (Electrical Engineering) . . . Eta Kappa Nu, Institute of Electrical and Electronics Engineering, Joint Council of Student Engineers, Tau Beta Pi

L

LANG, RICHARD (Government) . . . Kappa Sigma (President)
 LANGLEY, GRADY (Electrical Engineering) . . . Circle K Club
 LEE, MARVIN (History) . . . Student Education Association
 LEGGETT, JAMES (Physics) . . . Physics Club
 LEGGETT, LARRY (Mechanical Engineering) . . . American Society of Mechanical Engineers, Joint Council of Student Engineers
 LEITH, JIM (Aerospace Engineering) . . . American Institute of Aeronautics and Astronautics
 LEPRESTI, BETSY (Foreign Language) . . . Sigma Delta Pi
 LEVENS, JACK L. (Sociology) . . . R.O.T.C.
 LEVY, DAVID (Industrial Engineering) . . . American Institute of Industrial Engineers, Alpha Chi
 LILES, DONALD H. (Industrial Engineering) . . . American Institute of Industrial Engineers
 LINGBERG, JAMES (Electrical Technology) . . . American Society of Civil Engineering Technicians
 LITWIN, DENNIS A. (Mechanical Engineering) . . . Pi Tau Sigma, Sigma Alpha Epsilon, American Society of Mechanical Engineers
 LOCKARD, MELISSA (English) . . . Sigma Tau Delta
 LOFTIS, JOHN (Marketing) . . . Delta Sigma Pi
 LOGSDON, GIP M. (Accounting) . . . Accounting Student's Association
 LONDON, LARRY (Mechanical Engineering) . . . American Society of Mechanical Engineers
 LUCK, SUE (Biology) . . . Zeta Tau Alpha, Phi Kappa Theta, Alpha Chi

Mc

McCALL, WAYNE (Civil Engineering) . . . American Society of Civil Engineers
 McCARTHY, RICHARD (Electrical Engineering) . . . Sigma Nu, Institute of Electrical and Electronics Engineering
 McClUNG, DELL G. (Social Work) . . . Student Association of Social Workers
 McDONALD, LENDA (Medical Technology) . . . Tau Beta Sigma
 McKEOWN, WILLIAM (Electrical Engineering) . . . Rebel Ham Club
 McLERRAN, LINDA (English) . . . En Ami, Sigma Tau Delta, Phi Alpha Theta
 McMENNAMY, ROGER (Management) . . . Epsilon Phi, Beta Gamma Sigma
 McNARY, JOHN (Industrial Engineering) . . . American Institute of Industrial Engineers
 McREE, ROBERT (Civil Engineering) . . . Chi Epsilon, American Society of Civil Engineers

M

MADDEN, JOHN (Civil Engineering) . . . Phi Delta Theta, American Society of Civil Engineers
 MAHAN, JERI LYNN (English) . . . Zeta Tau Alpha
 MAISON, DONALD J. (Sociology) . . . Sociology Club
 MALONE, MIKE C. (Mechanical Engineering) . . . American Society of Mechanical Engineers
 MARDIS, ROBBIE (Civil Engineering) . . . Delta Tau Delta
 MARKS, DAVE (Business Administration) . . . Pi Sigma Epsilon
 MARSHALL, CARL (Pre-Law) . . . Phi Gamma Delta
 MARTIN, DONALD A. (Industrial Engineering) . . . American Institute of Industrial Engineers

MARTIN, SHIRLEY JO (English) . . . Who's Who Among Students, Phi Alpha Theta, Sigma Tau Delta, Students' Education Association
 MARZONIE, FRANCA (French) . . . Who's Who Among Students, Women's Service Organization, Alpha Chi, Newman Club, Ski Club, Delta Zeta
 MAXWELL, GRACE (English) . . . En Ami
 MAXWELL, ROBERT (English) . . . Kappa Alpha
 MEADE, JOHN (Industrial Engineering) . . . Kappa Sigma, American Institute of Industrial Engineers
 MEES, DWAIN (Accounting) . . . Accounting Student's Association
 MEISER, BARBARA (English) . . . Sigma Tau Delta
 MEYER, KATHY (Psychology) . . . Zeta Tau Alpha
 MILLER, KENNETH (Mechanical Engineering) . . . Pi Tau Sigma
 MINER, TERRE (English) . . . Phi Mu
 MINTER LARRY G. (Political Science) . . . Beta Phi Sigma, Alpha Phi Omega, Interfraternity Council
 MITCHELL, DAVID W. (Electrical Engineering) . . . Institute of Electrical and Electronics Engineering
 MITCHELL, LLOYD (Electrical Engineering) . . . Institute of Electrical and Electronics Engineering
 MODGLING, GARY (Math) . . . Vaqueros
 MOLINA, MOISES (Music) . . . Phi Mu
 MONCRIEF, CHARLES (Electrical Engineering) . . . Eta Kappa Nu, Tau Beta Pi
 MONREAL, WALLY (Spanish) . . . Delta Upsilon
 MONROE, JOHN THOMAS (Mechanical Engineering) . . . American Society of Mechanical Engineers
 MOORE, DAVID (Mechanical Engineering) . . . Delta Tau Delta, Tau Beta Pi
 MOORE, DON H. (Industrial Engineering) . . . American Institute of Industrial Engineers
 MOORE, MORRIS C. (Music) . . . Phi Mu
 MOORE, RAY (Accounting) . . . Delta Tau Delta
 MOORE, ROBERT (History) . . . Phi Alpha Theta, Alpha Chi
 MORRELL, JAYNE (Sociology) . . . Phi Mu
 MORRISON, MICHAEL (Civil Engineering) . . . Chi Epsilon, President of American Society of Civil Engineers
 MORRISON, RONNIE (Mechanical Engineering) . . . Delta Tau Delta
 MYERS, DEWEY RAY (Electrical Engineering) . . . Eta Kappa Nu, Tau Beta Pi, Institute of Electrical and Electronics Engineering

N

NEWMAN, DANA (English) . . . Sigma Tau Delta, Student Education Association
 NIPP, ELLEN (English) . . . Phi Mu
 NORMAN, RANDALL (Business Administration) . . . Delta Tau Delta
 NORMAN, RICK (Business Administration) . . . Delta Sigma Pi
 NORRIS, SARA (Sociology) . . . Sociology Club
 NOWELL, JOHN C. (Mathematics) . . . Delta Tau Delta, Interfraternity Council
 NUTT, BRUCE W. (Electrical Engineering) . . . Institute of Electrical and Electronics Engineering

O

O'DAY, DON (Business Administration) . . . Kappa Sigma
 OSBORNE, LYNN (English) . . . Alpha Chi (President), Sigma Tau Delta, Sigma Delta Pi
 OVERTON, ROBERT (Business Administration) . . . Phi Gamma Delta
 OZYMY, CHARLES (Mechanical Engineering) . . . Pi Tau Sigma, Tau Beta Pi, American Society of Mechanical Engineers

P

PARDO, TERRY L. (Civil Engineering) . . . American Society of Civil Engineers
 PARK, DON (Pre-Med) . . . Alpha Phi Omega
 PARKER, DEAN (Electrical Engineering) . . . Sam Houston Rifles
 PARKER, HOMAR (Civil Engineering) . . . American Society of Civil Engineers
 PARKER, PATRICIA (English) . . . Women's Service Organization
 PARKISON, GENE (Electrical Engineering) . . . Institute of Electrical and Electronics Engineering
 PASCHAL, DAYTON (Mathematics) . . . Kappa Alpha
 PATTERSON, H. DANIEL (Architecture) . . . Pi Sigma Epsilon
 PATTERSON, RANDAL (Business Administration) . . . Delta Epsilon Pi, Delta Sigma Pi
 PAYNE, LAURAN (French) . . . Zeta Tau Alpha
 PEARCE, JAMES (Aerospace Engineering) . . . American Institute of Aeronautics and Astronautics, Alpha Chi, Tau Beta Pi
 PEGRAM, ROBERT (Accounting) . . . Accounting Student's Association
 PEHKONEN, ELAINE (French) . . . Delta Zeta
 PENNOCK, LEN (Architecture) . . . Kappa Sigma, Architects Institute of America
 PERRY, STAN (Mechanical Engineering) . . . Phi Delta Theta
 PETERS, ROBERT (Finance) . . . Pi Sigma Epsilon
 PIGG, KENNETH (Business Administration) . . . Pi Sigma Epsilon
 PLECHUS, GREG (Aerospace Engineering) . . . American Institute of Aeronautics and Astronautics
 POLK, BUTCH (History) . . . Phi Gamma Delta
 POTTINGER, JAMES (Aerospace Engineering) . . . American Institute of Aeronautics and Astronautics
 PRESTON, EUGENE (Electrical Engineering) . . . Eta Kappa Nu, Rebel Ham Club
 PROCHASKA, FRANK (Pre-Law, History) . . . Phi Gamma Delta, Cheerleader
 PTACEK, JOHN (Chemistry) . . . Newman Club

Q

QUARLES, BILL W. (Business Administration) . . . Pi Sigma Epsilon
 QUILLIN, SANDI (Sociology) . . . Women's Service Organization, International Club

R

RABROKER, MARY (History) . . . Delta Delta Delta
 RAKE, BUDDY (Government) . . . Lambda Pi Sigma, Student's Activities Board
 RAMIREZ, MARIO (Mathematics) . . . Alpha Phi Omega
 RAY, ROGER F. (Mathematics) . . . Alpha Chi, Delta Upsilon
 READER, AL (Biology, Pre-Med) . . . Epsilon Phi (President), Student Congress
 REBER, RONNIE (Aerospace Engineering) . . . American Institute of Aeronautics and Astronautics
 REDMON, NANCY J. (Business Administration) . . . Folk Music Club, Wesley Foundation
 REED, BARBARA (History) . . . En Ami
 REESE, LEONARD (Mathematics) . . . Alpha Chi, Math Club, Physics Club
 RENFRO, BRYAN (History) . . . Delta Tau Delta
 REYNOLDS, NANCY (English) . . . Sigma Tau Delta
 RICH, LINDA (Government) . . . Lambda Pi Sigma
 RICHARDSON, JIM (Geology) . . . President of Geological Society

RICHARDSON, J. MICHAEL (Biology) . . . Geological Society
 ROBBINS, JAMES (Business Administration) . . . Kappa Alpha
 ROBERTS, ELIZABETH (Accounting) . . . Accounting Students' Association, School of Business Constituent Council
 ROBINSON, GARY (Mechanical Engineering) . . . American Society of Mechanical Engineers, Tau Beta Pi, Pi Tau Sigma
 ROBINSON, JAMES (Mechanical Engineering) . . . American Society of Mechanical Engineers, Sigma Alpha Epsilon
 ROGERS, NANCY (Sociology) . . . Delta Delta Delta
 ROSS, CHARLES L. (English) . . . Sociology Club, Sigma Tau Delta

S

SABATUCCI, CINDY (English) . . . Zeta Tau Alpha
 SAUNDERS, BILL (Business Administration) . . . Kappa Sigma
 SAWEY, ROBERT J. (History) . . . Phi Alpha Theta, Student Education Association, Newman Club
 SCAGGS, MAX (Psychology) . . . Ski Club
 SCHICK, SHARI (Art) . . . Alpha Chi Omega, Favorite
 SCHMIDT, ANN (Chemistry) . . . Who's Who Among Students
 SCOTT, SHARON (Sociology) . . . Sociology Club
 SEEBURGER, JAMES M. (Business Administration) . . . School of Business Constituent Council
 SEGAL, HARASH N. (Electrical Engineering) . . . Institute of Electrical and Electronics Engineering, Eta Kappa Nu
 SEIFERT, ARTHUR (Marketing) . . . School of Business Constituent Council
 SESSOM, EUGENE (Accounting) . . . Pi Sigma Epsilon, Accounting Students' Association
 SEXTON, JUDY KAREN (Pre-Law) . . . Lambda Pi Sigma, Liberal Arts Council
 SHARP, STANLEY (Mechanical Engineering) . . . American Society of Mechanical Engineers, Sigma Alpha Epsilon
 SHAVER, BRACK (Government) . . . Phi Delta Theta
 SHAVER, ROBERT (Mechanical Engineering) . . . Pi Tau Sigma
 SHERMAN, ROBERT (Electrical Engineering) . . . Institute of Electrical and Electronics Engineering
 SIEBOLD, DAVID (Mathematics) . . . Newman Club, Math Club
 SIEFORT, ERNIE (Business Administration) . . . Student Activities Board
 SIMMONS, DAN (Spanish) . . . Alpha Phi Omega
 SIMMON, THOMAS (Civil Engineering) . . . Kappa Sigma
 SLAGLE, HALBERT (Mathematics) . . . Sigma Tau Delta
 SLUSSER, BILL (Electrical Engineering) . . . Phi Delta Theta (President) Tau Beta Pi, Eta Kappa Nu
 SMITH, BARBARA BRITTON (English) . . . Alpha Chi, Sigma Tau Delta
 SMITH, BRADLEY K. (Civil Engineering) . . . American Society of Civil Engineers, Joint Council of Student Engineers
 SMITH, GARY (Accounting) . . . Accounting Students' Association
 SMITH, JOE GARY (Management) . . . Delta Tau Delta
 SMITH, MARK (Mechanical Engineering) . . . Baptist Student Union
 SMITH, MICHAEL (Biology) . . . Phi Gamma Delta, Sigma Gamma Epsilon
 SMITH, PAT (Business Administration) . . . Phi Gamma Delta
 SMITH, ROBERT DAVID (Accounting) . . . Accounting Students' Association
 SMITH, SIDNEY (Geology) . . . Geological Society
 SNOWDEN, COLLEEN (English) . . . En Ami
 SOCKWELL, JAMES E. (Mechanical Engineering) . . . American Society of Mechanical

ical Engineers
 SOWERS, MIKE (Electrical Engineering) . . . Phi Kappa Theta, Alpha Chi, Eta Kappa Nu
 SPALDING, JIM (Mechanical Engineering) . . . Kappa Sigma
 SPARGER, ANNA (History) . . . Alpha Chi, Phi Alpha Theta
 SPENCE, WILLIAM (Mechanical Engineering) . . . American Society of Mechanical Engineers
 SPOOR, SUSAN (English) . . . Sigma Tau Delta, Epsilon Phi, Who's Who Among Students, Liberal Arts Constituent Council
 SPRINKLE, PHIL (Electrical Engineering) . . . Institute of Electrical and Electronics Engineering
 SRIBHEN, PANSAK (Civil Engineering) . . . American Society of Civil Engineers, Sigma Alpha Epsilon
 STEVEN, MARK (Aerospace Engineering) . . . Sam Houston Rifles
 STITH, LAURA (Spanish) . . . En Ami
 STODDARD, BONNIE (Psychology) . . . Delta Zeta
 STORY, MICHAEL (Geology) . . . Alpha Phi Omega, Geological Society
 STOTTS, HARRY M. (Mechanical Engineering) . . . American Society of Mechanical Engineers, Sigma Alpha Epsilon
 STOVER, PATRICIA (Accounting) . . . Accounting Students' Association
 STROUBE, ESTHEL (German) . . . Delta Tau Delta, Johnny Reb, Favorite
 SWAFFORD, WILLIAM (Mechanical Engineering) . . . Sigma Alpha Epsilon
 SWIM, JAMES (Biology) . . . Biological Society

T

TALLEY, MILLER (Electrical Engineering) . . . Institute of Electrical and Electronics Engineering
 TAULMAN, JAMES (Mathematics) . . . A Capella Choir, Christian Science Organization
 TAYLOR, SCOTT (Pre-Med) . . . Phi Gamma Delta, Interfraternity Council, 1968 Johnny Reb
 TEAGUE, RICHARD (Business Administration) . . . Delta Tau Delta
 TEDFORD, ROBERT (Architecture) . . . Architects Institute of America
 TERRY, JAMES (English) . . . Press Club
 THEISS, RAYMOND (Electrical Engineering) . . . Institute of Electrical and Electronics Engineering
 THOMAS, LARRY (Chemistry) . . . Rebel Rousers, Constituent Council of School of Science
 THWEATT, MIKE (Mathematics) . . . Delta Tau Delta
 TIBEY, STEVE (Business Administration) . . . Phi Gamma Delta
 TILSON, PATTI (History) . . . Delta Zeta
 TIMMONS, ROBERT (Accounting) . . . Pi Sigma Epsilon
 TINDALL, NORMAN (Marketing) . . . Delta Tau Delta
 TOTTEN, BARBARA (Mathematics) . . . En Ami
 TRAMMELL, GARY TRAVIS (Accounting) . . . Accounting Students' Association
 TRICH, JOHN A. (Mechanical Engineering) . . . Tau Beta Pi, Pi Tau Sigma (President)
 TRIETSCH, GARY (Civil Engineering) . . . Chi Epsilon, American Society of Civil Engineers
 TROXELL, MIKE (Mathematics) . . . Alpha Chi
 TURNER, RONNIE D. (Industrial Engineering) . . . Tau Beta Pi President American Institute of Industrial Engineers
 TURRENTINE, FREIDA (English) . . . President of Phi Mu

U

UPCHURCH, ALAN (Civil Engineering) . . . American Society of Civil Engineers

V

VADEN, RUSTY (Economics) . . . Phi Delta Theta
 VANBEVERS, CLELL (Civil Engineering) . . . Chi Epsilon, American Society of Civil Engineers, Epsilon Phi
 VANDIVER, GAY (Accounting) . . . Accounting Students' Association, Women's Service Organization

W

WAKEFIELD, JOHN (Finance) . . . Kappa Alpha
 WALKER, CHARLES (Electrical Engineering) . . . Institute of Electrical and Electronics Engineering
 WALKER, ROBERT (Sociology) . . . Varsity Pistol Team, R.O.T.C.
 WALLACE, MIKE (Mechanical Engineering) . . . Delta Tau Delta
 WALLER, RICHARD (Aerospace Engineering) . . . American Institute of Aeronautics and Astronautics
 WALTON, ROCKY (Business Administration) . . . Kappa Sigma
 WATKINS, DAVID (Architecture) . . . Architects Institute of America
 WATSON, MICHAEL (Mathematics) . . . Baptist Student Union
 WEBB, LARRY WAYNE (Government) . . . Kappa Alpha
 WEIHER, LINDA (Accounting) . . . Alpha Chi
 WEISS, H. CHARLES (Mechanical Engineering) . . . American Society of Mechanical Engineers
 WEST, LOUIS (Mechanical Engineers) . . . American Society of Mechanical Engineers, Sigma Alpha Epsilon
 WESTMORELAND, JAMES (History, Pre-Law) . . . Rebel Rousers
 WIBLE, DONALD (Aerospace Engineering) . . . Alpha Phi Omega
 WILLIAMS, JOHN (Biology) . . . Epsilon Phi
 WILLIAMS, PATRICK (Accounting) . . . Alpha Chi, President of Accounting Students' Association
 WILLIAMS, TIM (Foreign Language) . . . Kappa Sigma
 WILLIAMS, WOODIE (Biology) . . . Biological Society
 WILLIAMSON, RICHARD (Electrical Engineering) . . . Tau Beta Pi, Eta Kappa Nu
 WILSON, CHARLES (Electrical Engineering) . . . Institute of Electrical and Electronics Engineering
 WILSON, ROBERT (Government) . . . Lambda Pi Sigma
 WINCOVITCH, CATHIE (History) . . . Phi Mu, Panhellenic Council
 WINTER, FELIX (History) . . . Phi Alpha Theta, R.O.T.C.
 WINTON, JAMES (Government) . . . Kappa Alpha
 WOLFENBERGER, VIRGINIA ANN (Biology) . . . Biological Society, Epsilon Phi
 WOLLENMAN, DAVID (Pre-Med) . . . Phi Gamma Delta, Alpha Chi
 WOODRUFF, MARTIN (Mathematics) . . . R.O.T.C., Folk Music Club
 WOSSUM, GENE (Civil Engineering) . . . American Society of Civil Engineers
 WRIGHT, PAT (English) . . . Sigma Tau Delta

Z

ZELT, CHERYL (Mathematics) . . . Delta Delta Delta
 ZEMENICK, RICHARD (Pre-Med) . . . Phi Gamma Delta
 ZEMENICK, ROBERT (Finance) . . . Phi Gamma Delta
 ZSOHAR, ZOLTAN (Mechanical Engineering) . . . Pi Tau Sigma, American Society of Mechanical Engineers, Society of Automotive Engineers

INDEX

A

Aaron, Debra 358
 Abdulaziz, Abdulhadi 358
 Able, Larry 126, 358
 Abraham, Ginda 334
 Abraham, Jack 177, 358
 Abrew, Gloria 358
 Abs, Amine 136, 358
 Abshire, Danny 122, 358
 A CAPPELLA CHDIR 202-203
 ACCOUNTING STUDENTS' ORGANIZATION 170
 *Acker, Bertie 145
 Acker, Don 358
 Acker, Rodney 122, 358
 Adair, Larry 124, 358
 Adams, Cynthia 358
 Adams, Dianne 358
 Adams, Duane A. 300
 Adams, Mark 358
 Adams, Pat 121, 358
 Adams, Patrick 358
 Adams, William E. 358
 Addison, Ronald 334
 Adelman, Eleanore 334
 Adkins, Henry 334
 Adkins, Weldon 358
 Admire, Jerry S. 358
 Aduddell, Ed 334
 Agee, David 358
 Agnew, Carol 358
 Afsahi, Frouzan 334
 Ahearne, Joe 334
 Ahlfinger, Jimmy 334
 Ahns, Anita 358
 Aht, James 334
 AIA 172
 AIAA 171
 AIE 173
 Ailara, Susan 358
 Ajan, Sami 142-143
 Akey, Pamela D. 334
 Akin, Jerry S. 358
 Akin, Roy 358
 Albertson, Ronald 358
 Albin, Richard 358
 Albin, William R. 173
 Alder, Pitman 334
 Aldardice, Marc 334
 Alexander, Lecil 334
 Aledulla, Gari 144, 358
 Alexander, Barbara 358
 Alexander, Donald 358
 Alexander, Gary 358
 Alexander, Ginger 358
 Alford, Beatrice D. ... 334
 Alford, Michael 334
 Alford, Robert 100, 136, 143, 334
 Ali, Mohsin 172, 358
 Allan, Barbara 358
 Allan, Bishop 132, 334
 Allen, Dickey 358
 Allen, Donna 358
 Allan, Gary 358
 Allen, Gloria 202, 203
 Allen, Jack C. 358
 Allan, Larry 358
 Allen, Patricia 358
 Allen, Samuel 358
 Alles, Jim 119, 124, 358
 Allison, Alan 358
 Allison, Robert 133, 358
 Allison, Robert 303
 Allmond, Larry 121, 358
 Almazan, Richard 358
 ALPHA CHI 136-138
 ALPHA CHI OMEGA 108-109
 ALPHA PHI OMEGA 186-187
 Altman, Betsy 358
 Aman, Charles 358
 Amend, James B. 124, 358
 Ames, Carolyn Jo 358
 Ames, Raymond 334
 Ammons, Jan 108, 334
 Amour, Judy 358
 Amyx, Richard F. 358
 Anderson, Kim 358
 Anderson, Billy 358
 Anderson, Causen W. ... 358
 Anderson, David 358
 Anderson, Eddie 253

Anderson, Harry 358
 Anderson, Jarvis 358
 Anderson, John R. 358
 Anderson, Linda 203, 358
 Anderson, Michael 358
 Anderson, Robert D. ... 358
 Anderson, Roy L. 114, 130, 334
 Anderson, Tamarine 358
 Anderson, Thomas 358
 Andrews, David 172
 Andrzejewski, A. V. ... 358
 Angel, Gary 172
 Anglin, Fred R. 172, 358
 *Anguizola, Dr. Gustav 322
 Anthony, Donna 358
 Apel, Mike 358
 Applawhite, Arthur 358
 Arasheben, Iras 358
 Aracha, Luis 358
 Arce, Jene 358
 Arce, Joe 334
 Archer, Larry F. 334
 ARLINGTON COLLEGE 6-7
 ARLINGTON REVIEW 214
 Armour, Ricky 358
 Armstrong, Charles D. ... 358
 Armstrong, Donald 334
 Armstrong, Elaine 358
 Armstrong, Harold 122, 334
 Armstrong, Jack 358
 Armstrong, Kenneth 358
 Arnold, Karen 358
 Arnold, Michael 358
 Arnold, Michael L. 358
 Arostegui, Jonathan E. ... 358
 Arueson, Eric 359
 Asa, Donna 110, 359
 Asa, Mary 110, 359
 Asbell, Richie 359
 ASCE 174
 Ashby, John 124, 359
 *Ashford, George W. 302
 Ashley, W. David 359
 Ashlock, Wayne W. 334
 Ashmore, Linda 359
 Ashworth, Jim 126, 359
 Aslett, Reggie 359
 Aslett, Ronald S. 359
 ASME 175
 Aston, Royca 331
 Atchison, Samuel H. ... 124, 334
 Atha, Reggie 359
 Atherton, Linda 108, 146, 359
 Atkins, Debbie 359
 Atkins, Donald 359
 Atkins, Linda 43, 78-79, 86-87, 108-109, 134, 156, 334
 Attaberry, Michael 359
 Attkisson, Tommy 359
 Atwell, Gregory 359
 Aubrey, Dianne 359
 Augustina, Eugene 334
 Aves, Susan 359
 Ayala, Ignacio 359
 Aycock, Mark 359
 Aydt, Patti 359

B

Baack, Nancy 334
 Babineaux, Jeannine 359
 Backof, Becky 116, 359
 Badger, Harold W. 334
 Badgers, Gerald D. 335
 Baggett, Marilyn 359
 Bailey, David W. 335
 Bailey, Debra 359
 Bailey, Dennis 359
 Bailey, Judy 335
 Bailey, Virginia 359
 Bailey, Wilson 359
 Baker, David R. 335
 Baker, Jerry K. 335
 Baker, Kathe 359
 Baker, Keith 359
 Baker, Larry 359
 Baker, Philip 128, 359
 Baker, Thomas 359
 Baldridge, Johnny 132, 359
 Baldridge, Ralph 335
 Ball, Liam 246
 Balland, Dan P. 359

Ballard, Bobbie 359
 Ballard, Gary D. 335
 Ballard, Stephen 359
 Ballinger, Marie 359
 Ballou, Michael 122, 359
 Belvin, Berbera 112, 360
 Bamberg, Laura 335
 Benister, Andy 122, 360
 Benjer, Grazi 360
 Benks, Carol 146, 360
 Banks, Johnny 335
 Banks, Richard F. 360
 BAPTIST STUDENT UNION 188
 Barber, Rod 126, 335
 Barger, Michael 360
 Barker, David 335
 Barker, Vicki 108, 335
 Barksdale, Mike 133, 360
 Barksdale, Stephen 136, 140, 360
 Barner, William 360
 Barnes, Phil 360
 Barnes, Ricky 161, 360
 Barnett, Bobbye 335
 Barnett, Carol 360
 Barnett, Cassie 360
 Barnett, Tina 112, 335
 Barnett, William D. 360
 Barnhill, Charles 335
 Barnhouse, Robert H. ... 335
 Barr, Dwane 360
 Barree, Aubrei 335
 Barrett, Lori 360
 Barrick, Larry 335
 Barron, Louis Jr. 335
 Barry, Danny 360
 Barry, Pete 122, 360
 Barry, Warren 246
 Bartel, Danny R. 360
 Barone, Thomas 335
 *Bartlett, Paul Jr. 284
 Bartlett, Tim 124, 360
 Barton, Craig 124, 360
 Barton, Jeffrey G. 43, 213, 360
 Barton, Troyce 143, 360
 Basehore, Jeff 172, 360
 Baskin, Kathy 360
 Baskin, Patricia 360
 Bass, Mike 360
 Bassham, Jerry 360
 Bassham, Ronnie 360
 Batchelder, Michael 360
 Bates, Charles 132, 335
 Bates, Connie 110, 146, 360
 Bates, Kenneth 360
 Bates, M. George 335
 Bauer, Ralph 172, 360
 Baw, Cindy 136, 146, 360
 Baxter, Les 122, 335
 Baxter, Vickie L. 360
 Bayer, Katherine 360
 Baylor, Richard 98, 127
 Beard, Donna 116, 203, 360
 Beal, Kim 360
 Beall, Barry 335
 Bean, Robert 335
 Bearden, James 360
 Beare, Jerry W. 360
 Beasley, Gary 360
 Beasley, Linda 360
 Beasley, Pat 335
 Beasley, Coach Tom 248
 Beatty, Veronica L. ... 172, 360
 Beaudry, Harry R. 298
 Beaver, Danny D. 335
 Beck, Don E. III 360
 Beckel, Billy 360
 Beckham, Randy 122, 360
 Becknal, Paul 360
 Beckwith, Gary 360
 Beebe, Ethelynn 331
 Beeman, Karen 136, 360
 Beeman, William E. 314
 Beer, Don 290
 Beggs, Jim 122, 335
 Bell, Donald 335
 Bell, Donald 360
 Bell, James V. 361
 Bell, Jennifer 361
 Bell, Larry L. 361
 Bell, Larry W. 140, 361
 Bell, Patti 361
 Bell, Robert 361

Bell, Wes 361
 Bellomy, James 361
 Belt, Sandre 361
 *Benham, Ann H. 311
 Benham, Dean A. 335
 Benham, Linda 361
 Benedict, Craig 246
 Bennett, Connie 83, 108-109, 121, 155-156, 361
 Bennett, Cristy 361
 Bennett, Debbie 243
 Bennett, Joe B. 361
 Bennett, Michael 132, 361
 Bennett, Sharon 361
 Bennett, Sidney M. 173
 Bennett, Stephen 361
 Bennett, William 361
 Benson, John 361
 Bentley, Beverly 136, 361
 Bentley, Dave 361
 Benton, Karen 107, 110, 361
 Berkau, Mike 361
 Bernal, David L. 361
 Berndt, Ed 361
 Berratt, Jackie 361
 Berryhill, E. P. 314
 BETA PHI SIGMA 121
 Beydown, Maher 336
 Bickel, Jennifer S. 361
 Bialss, Rayburn 361
 Bigelow, Ronald 336
 Biggerstaff, Jim 122, 361
 Biles, Weldon 361
 Binkley, Randy 361
 BIOLOGICAL SOCIETY 176
 Bird, Terry 361
 Birkhead, Charles 361
 *Bisbee, James R. 319
 Bishop, Allen 361
 Bishop, Bonnie 361
 Bishop, Connie 361
 Bishop, Gary 361
 Bishop, Joan 336
 Black, David R. 361
 Black, Jim 214, 336
 Black, Jon C. 99, 122, 336
 Black, Larry 253
 Black, Mary Jeanne 64, 78, 108-109, 336
 Blackburn, Caroline 331
 Blackburn, Robert 361
 Blackerby, Devid 173, 336
 Blackerby, Ted 361
 Blackwell, Dale W. 331
 Blackwell, James 336
 Blackwell, Mike 361
 Blackwell, Nancy 361
 *Blair, Leon B. 302
 Blair, Mary 361
 Blakney, Carol Lynne . 140, 361
 Blakney, Paul 208
 Blancherd, Michael 361
 Blanche, Richard 132, 361
 Blanton, Patsy 361
 Blaydes, Karen 361
 Blezek, Joe D. 124, 336
 Bleau, Dinah 136, 146, 336
 Bledsoe, Cherylene 361
 Bledsoe, Kenneth 361
 Blevins, E. Diane 361
 Blevins, Michael R. 361
 Block, William 361
 Blood, Victor 172
 Blount, Richard 172
 Blythe, Rickey 361
 Boals, Howard Jr. 336
 *Boatwright, Jo 303
 Bobbitt, Barry 361
 Bobo, James 336
 Bocchio, Nico 361
 Bodiford, Jamie 107, 110, 165, 362
 Bodiford, Pam 110, 336
 Boetler, Bobby 122, 362
 Boer, Becky 362
 Boettcher, Bruce 122, 362
 Boggs, Linde 362
 Bolden, Annie C. 362
 Boles, Claud W. 336
 *Boling, Dan 306
 Bolliger, Bryan 172, 362
 Bols, Russell 362
 Bolton, Carol 336
 Bolton, Donna 362

Bomar, Kathi 336
 *Bonar, Eunice 311
 Bond, Laure 362
 Bond, Vickie 362
 Bonham, Danny G. 142-143, 362
 Boog-Scott, John 336
 Boomer, William 362
 Boorman, Tom 132, 362
 Booth, William 362
 Borne, Larry 362
 Borton, Gilbert 362
 Bortot, Giorgio 362
 *Bost, Edward L. 292
 Bostick, Michael 362
 Boswell, Fay 362
 Boswell, George 362
 Bott, Alan 172, 362
 Bottalico, Joe 362
 Boucher, David 362
 Boullt, Marilyn 107, 112, 336
 Bourell, Kenneth 362
 Bowden, Charles 362
 Bowen, Carol 362
 Bowels, Tereesa J. 362
 Bowman, David 362
 Bowman, Gilbert 362
 Bowman, Kenneth 172
 Bowman, Larry 130, 362
 Bowman, Terry W. 362
 Boyce, Cheryl 362
 Boyce, Kay 140, 336
 Boyd, Edward 336
 Boyd, Leslie 336
 Boyd, Phil 362
 Boydston, Barney 362
 Boynton, Bud 362
 Bradford, Carolyn 362
 Bradford, Cary S. 336
 Bradford, Lane 336
 Bradford, Patricia 362
 Bradford, Scott 336
 Bradford, William 126, 362
 Bradley, Earl 124, 336
 Bradley, Jamie 125
 Bradley, Layne 124, 162, 210, 336
 Bradley, Silas B. 362
 Bradley, Sylvia 362
 Bradshaw, Larry 362
 Bradshaw, Maureen 362
 Bragg, Byrl 362
 Bregg, Raymond 362
 Braley, Bill 336
 Braley, Don 336
 Brame, John M. 336
 Bramlett, Carolyn 362
 Bremlett, Kenneth 336
 Brammer, Gary 136, 140, 362
 Brandon, Bob 362
 Brandon, Frank 362
 Brandt, Robert A. 336
 Brannon, Gerald 362
 Branscum, Dan 336
 Brant, Janie 336
 Brantley, Dale 337
 Brantley, Thomas 362
 Brasher, Bill 130, 337
 Braswell, James 362
 BRAZOS HOUSE DORM COUNCIL 149
 Bredow, Rebecca 362
 Breithaupt, William 362
 Breland, Deborah 362
 Brandle, Suzy 362
 Brent, Dan 362
 Breskin, Jack 172
 Brewer, Cecil H., Jr. . 12B, 337
 Brewer, Ernest G. 362
 *Brewer, George W. 314
 Brewer, Nancy 109, 362
 Brewer, Susie 116, 362
 Brewster, Bettye 202-203, 362
 Brewster, Richard L. ... 362
 Brezina, Peggy 362
 Bridge, Deborah 108, 125, 362
 Bridges, Alan 337
 Bridges, Michael 337
 Bridges, Robert 362
 Briggs, Jan 362
 Briggs, Will 362
 Brigham, Tony C. 362
 Brimage, Richard 337
 Brister, Donald 362

Bristow, Phillip 132, 362
 Brittain, Diane 363
 Britton, Carol 363
 Britton, Jim 363
 Brock, Alan 256
 Brock, Becky 363
 Brock, Rhonda 108, 363
 Brooks, Beth 363
 Brooks, Larry 126, 363
 Brooks, Ron C. 121, 337
 Brotcke, Paul 363
 Brothers, Ronald 363
 Broussard, Larry 203
 Browder, Jame 363
 Brown, Bob 124, 337
 Brown, Bobby 337
 Brown, Cathy 118
 Brown, Dannie 363
 Brown, David 337
 Brown, David 363
 Brown, Dennis 363
 Brown, Dennis 363
 Brown, Diana 363
 Brown, Don 172
 Brown, Elaine 363
 Brown, Florence 363
 Brown, Garland 363
 Brown, Gene 363
 Brown, Hugh F. 132, 363
 Brown, Jackye 363
 Brown, James D., Jr. 363
 Brown, James R. 337
 Brown, James R. 363
 Brown, Mack 363
 Brown, Matthew E. 97, 136, 337
 Brown, Micheel 132, 363
 Brown, Nellie 337
 Brown, Paul E. 363
 Brown, Paul, J. 363
 Brown, Rebecca 363
 Brown, Richard G. 363
 Brown, Robert 124, 337
 Brown, Roger N. 363
 Brown, Susan 363
 Brown, Wallace R., 363
 Brownfield, Richerd L. 363
 Browning, Bovie 126, 363
 Browning, Mike 363
 Browning, Stanley 337
 Bruck, Bill 363

Brumhall, Jan 363
 Bryan, Joseph 363
 *Bryant, Jesse D. 283
 Bryant, Mary 337
 Bryant, Miles 124, 363
 Bryant, Paul 337
 Bryant, Ronald 136, 337
 Bryant, Ronald D. 363
 Bryant, Sarah 116, 363
 Bryce, Mike 363
 Bryson, Hans 363
 Bucehanen, Mike 227
 Buckner, Becky 363
 Buckner, Sandre 110, 363
 Budinsky, Bo 132, 363
 Buell, Bill 363
 Buford, Anna 364
 Buford, Bill 128
 Buford, Stephen . 119, 128, 364
 Bull, Mary 364
 Bumpass, Beverly 337
 Bunch, Jerry 364
 Bunderle, Jan 110, 364
 Bunn, Alan 364
 Bunn, Gregory S. 337
 Bunt, John R. 136, 337
 Bunte, Fred 364
 Burch, Mike 364
 Burchfield, Helen 364
 Burchfield, Shirley 364
 Burden, Gene 337
 Burden, Mark 237
 Burdine, Barbara 364
 Burk, Joseph 122, 364
 Burkard, Marien 364
 Burkett, Randy 364
 Burkhart, Pam 364
 *Burkholder, Daniel C. . 206, 303
 Burks, Ken 331
 Burks, Robert 337
 Burlison, Donald 364
 *Burman, Harold G. 311
 Burnett, Bill 240
 Burnett, Donald 364
 Burnett, Donna 364
 Burns, Bobby 130, 337
 Burns, Donald 337
 Burns, Jim 364
 Burns, Johnny 364
 Burris, Vance 364
 Burrows, Anita 364

Bursey, Barry 364
 Bursey, Kay M. 364
 Burson, Pam 364
 Burton, Madeline 364
 Burum, Randall J. 122, 364
 Burwick, Bobby 364
 Bury, Barbara 118, 364
 Busby, Charles 364
 Busby, Kati 364
 Bush, Bobby W. 122, 364
 Bush, Charles 364
 Bush, Linda 49, 116
 Buster, Larry 128, 364
 Butler, Bertha 364
 Butler, Donald 364
 Butler, Skipper 82, 130, 230, 117, 337
 Butsch, Robert 136, 337
 Butts, Carla 364
 Buyens, Tom 364
 Buzalsky, Raymond 364
 Byars, Gary 337
 Byars, Paul D. 364
 Byron, Howard G. 364

C

Cabness, Paul 132, 364
 Cade, Billy 119, 122, 136, 140, 337
 Cadenhead, Roger 96
 Caesar, Jeanne 364
 *Caffey, James E. 287
 Caffey, Sandra ... 96, 102, 197, 202-203, 337
 Cagle, Greg 364
 Cegle, Harry 337
 Cain, Danny E. 337
 Cain, Gail 364
 Cain, Karen 364
 Cain, Troy 337
 Cain, Steve 364
 Calder, Charles 337
 Caldwell, Carey 337
 Call, Jerry 364
 Callaway, Brenda 337
 *Callicutt, James 319
 Calvert, Nick 121, 364
 Cameron, Eddie 364
 Cameron, Hugh M. II 337

*Cameron, Margaret .. 308
 Cameron, Rusty ... 132, 364
 Camp, Cassandra 364
 Camp, Dwayne 364
 Campbell, Kerry 337
 Campbell, Lucia A. 337
 Campbell, Roosevelt 364
 Campbell, Vernon 130, 364
 Campbell, Wesley 364
 Cannon, Joe 337
 Cannon, Regina 364
 CANTERBURY CLUB 196
 Cantrell, Billy 364
 *Cantwell, Donald W. 283
 Cantwell, Robert 364
 Cappelli, Tim 364
 Carden, Carol 364
 Cardwell, Suzan 364
 Carigis, Norman 364
 Cargell, Mike 172
 Carley, Howard 364
 Carlisle, Donald 337
 CARLISLE MILITARY ACADEMY 89
 Carlisle, Ronald O. 364
 *Carlson, Maurice I. 298
 Carlson, Richard 338
 Carnes, Mary O. 364
 Carnes, Robert W. Jr. 364
 Carnett, Gary D. 364
 Carpenter, Barry 122, 364
 Carpenter, Charles R. 364
 Carpenter, Galen D. 364
 Carr, Johnny 204
 Carr, Michael 364
 Carroll, Debbie ... 49, 102, 108, 109, 364
 Carroll, Georgia 364
 Carroll, Jerry 338
 Carroll, John 338
 Carroll, Linda 364
 Carter, Carol 203
 Carter, Cynthia 364
 Carter, John E. 364
 Carter, Jerry 338
 Carter, Mark T. 122, 365
 Carter, Marsha .. 107, 112, 365
 Carter, Maurice 57, 365
 Carter, Warren 365
 Carter, William A. 365
 Cartledge, Bobby 365

Carter, Mary 365
 Carter, Wayne 338
 Case, Robert W. 338
 Case, Denise 365
 Casey, Pat 172
 Cash, Elaine 365
 Cash, Floyd 365
 Casper, Thomas 124, 338
 Cassano, Kay 365
 Cassidy, Brian 338
 Castiberry, Peggy 125
 Cates, Gary 365
 Cather, C. Michael 365
 Cason, William T. 338
 Catter, David W. 338
 Castles, Ken 365
 Caudill, Jan 365
 Caudill, Kyle 365
 Caudill, Sam 140, 365
 Caudle, Barbara J. ... 365
 Caudle, Mike 365
 Caudle, Mitchell 130, 365
 Cava, Dennis 365
 Cavendish, Carey A. 173
 Ceyce, Ann 338
 Clayton, Claude 331
 Cervantes, Ruben 365
 Cervino, James L. 365
 Chamberlain, David E. . 126, 365
 Chamberlain, James V. 173
 Chamberlain, L. Marc 365
 Chamberland, Jim 365
 Chambers, Ronnie 126, 365
 Chambliss, Neal 338
 Chambliss, Ray 365
 Champion, Ronald 338
 Chandler, Cathie 365
 Chandler, Donna 365
 Chandler, Thomas 338
 Chaparas, Sharon 365
 Chapman, Donna 365
 Chapman, Jerry W. 173, 338
 Chapman, Joe 338
 Chapman, Michael 338
 Chapman, Sarah 365
 Charles, John 338
 Chavoya, Arthur 119-120, 132, 365
 *Cheney, Monroe G. 317
 Chernosky, James M. 365
 Cheshier, Pat 365





* Chestnut, Dorothy L. 314
CHI EPSILON 139
Choate, Carolyn 366
Christal, Dana Kathleen 80,
81, 86, 92, 110, 132, 134, 366
Christal, Mika 83, 120,
132, 338
CHRISTIAN SCIENCE
ORGANIZATION 191
Christie, Marty 132, 366
Christophar, Ronald 365
Christopherson, Dennis 365
Christy, Timothy B. 338
Chua, Thomas 366
Church, Mike 366
Churchwall, Jim 366
Cichon, Richard 366
CIRCLE K CLUB 190
Clark, Branda 366
Clark, Branda 118, 366
Clark, Cindy 118, 366
Clark, David 126
Clark, James 366
Clark, Jenis 366
Clark, Jerry 338
Clark, Julie 366
Clark, Neil 366
Clark, Pam 110, 338
Clark, Robert L. 366
Clark, Thomas 338
Clarkson, Beth 118, 366
Clarkson, Wiley 366
Claunch, Leonard 366
Clausan, Janice 112
Clawson, Janice 366
Clawson, Wayne S. 366
Clay, James 366
Cley, Mary 366
Clayton, Charles F. II 366
Clayton, Michael 338
* Clecklar, James D. 297
Claara, Linda 366
* Clegg, Curtise, Jr. 292
Clem, Brian 124, 338
Clevan, James 366
Clifford, Patricia 366
Clina, K. G. 366
Clingman, David 338
Coburn, Jeannette 125
Cochran, Gary 182, 214
Cochran, Helan 366
Cockrell, Shirley 366
Coe, Ginger 366
Coffin, Vicky 338
Coffman, Hal 124, 366
Coffman, J. M. 366
Cogburn, Michael 366
* Cogdell, Dr. Thomas 323
Cohagan, Jasse 366
* Coke, Robert E. 314
Colden, Larry 366
Coldwell, Gene 331
Cole, Candy 112-113, 366
Cole, Jay 122, 366
Cole, Michael 366
Coleman, Melodaa 366
Coleman, Michael 366
Coleman, Michael 172, 366
Colas, George 136, 338
Colley, Louan 366
Colley, Royce 124, 366
Collier, David 366
Collins, Bethany H. 338
Collins, Bob 366
Collins, Clifford E. 366
Collinsworth, Michael 173
Colvin, Cathy 366
Comer, James R. 366
CONCERT BAND 204
Condor, Brian 172, 366
Condron, Francis 338
Congleton, John II 338
Connally, David 366
Connetser, Core 366
Connell, Geil 366
Connally, Patrick 366
Connor, Dolores 366
CONSTITUENT COUNCIL,
SCHOOL OF LIB. ARTS . 167
Conway, David 130, 366
Cook, James L. 367
Cook, Juna 109, 367
Cook, Melody 203, 367
Cook, Russell R. 367
Cooper, Barbera 367
Cooper, Billya Lou 367
Cooper, Carol R. .. 99, 140, 338
Cooper, Cindi 367
Cooper, Daborah 367
Cooper, Johnny 367
Cooper, Mark A. 146, 367
Cooper, Michael 172, 367
Cooper, R. C. 238
Cope, William W. 338

Copeland, Christopher 338
Copeland, Victor 367
Coplin, Bill 367
Corbin, Linda 367
Corboy, Martha 118, 338
Corkery, Tom 172, 367
Corley, Donald 172, 367
Cornett, Janice 367
Cotton, Patrick 128, 367
Cotton, Roy J. 367
Couch, Charles 367
Couch, Cheryl 367
Couch, Stanley 367
Coulson, Clnd 110, 338
Coulter, Stephen 338
Counts, Glende 367
Coursey, Cathy 367
Coursey, Sue 110, 367
Courtney, R. G. 367
Cousey, Carlton 367
Covart, Keith 367
Coville, Elaine 136
Covington, Kyla 246
Covington, Raymond 367
Cowan, Jack M. 367
Cowan, Patricia 367
Cowser, Lerry 338
Cox, Charles L. 367
Cox, Jerry N. 338
Cox, Jim 367
* Cox, Nita F. 308
Cox, Norman 367
Cox, Paula 125
Cox, Sandra 367
Cox, Shannon 114, 367
Crebtree, Douglas 367
Craft, Rickia 367
Craft, Ross 338
Craig, Mary 367
Craighead, Martha 367
Crane, Kim 108, 367
* Crary, Ruth M. 107
Crawford, Allen D. ... 122, 339
Crawford, Anson 367
Crawford, Danny 339
Crawford, Guy III 130, 367
Crawford, Hal 339
Crawford, Janna 369
Crawford, Jon A. 339
Crawford, Mike 367
Crayton, Bobby 339
Crayton, Debbe 114, 339
Creach, George 128, 339
Creech, Steven A. 367
* Crenshaw, Clifton W. 287
Cranshaw, Donna 107, 116,
136, 367
Cranshaw, Henry 367
Crisci, Jennie 367
Crissey, Dana 122, 367
Crissey, Lynn 367
Crockett, Vicki A. ... 110, 367
Crone, Jerry A. 339
Crone, Tarry 339
Crook, Karen ... 108, 145, 367
Crooks, Robert 367
Crosby, Victor 126, 367
Crosswhite, Rex 130, 367
Crosthivait, Thomas 367
Crouch, Robert A. ... 82, 112,
122, 367
Crow, Horace 128, 367
Crowe, Michael 367
Crowell, Leeh 367
Crowley, Patty 367
Crozier, Cerol S. 367
CRUSADE FOR CHRIST .. 189
Cuallar, Terry 367
Culling, Laurance 122, 339
Cumbia, Gary 136, 339
Cumbia, Rick 172
Cummings, James 367
Cummings, J. Lynn 367
Cummins, Clemmie 367
Cummins, Donald R. 339
Cunningham, Carola 116-117, 367
Cunningham, Ric 130, 173, 367
Curria, Dwayne 172, 367
Curry, Cecilia 367
Cushman, Barbare 108, 367
Cushmen, Charlotte .. 108, 367
Cuthbertson, Joe 368
Czakej, Adrienna E. 368
Czakej, Susen 368

D

Debnay, Dick 172, 339
Dabnay, Nancy 339
Dahlke, Jeff 368
Deiley, Tom 128, 368
Daily, Danise 368
Daka, Sua 368
Dekhil, Abdillan 368

Delay, Totzy 368
Dalley, Ann 84, 116, 368
Dalton, Paul D. 368
Dalzell, William III 339
Damron, Jeanne 368
Dana, Dorasna V. 140, 368
Dangell, Michael 368
Daniel, Dean 368
Daniel, Kathy 368
* Daniels, Barbara 319
DaPrile, Walter 368
Darby, Gary W. 368
Dardashti, Rahim 368
Darling, Harold 257, 368
Darling, Konrad 257, 368
Darnell, Linda A. 339
Darovich, Donna 182, 209
Darty, Carolyn 368
Daugherty, Mike 140, 368
Davidson, Danny B. 337
Davies, Arthur 128, 368
Davies, John 122, 368
Davis, David W. 368
Davis, Dean 101
Davis, Guy 126, 368
Davis, Joa 368
Davis, Kathy 125
Davis, Kit 126, 368
Davis, Lanny 339
Davis, Mika 130, 368
Davis, Panny J. 368
Davis, Richard 339
Davis, Robert 97, 136, 339
Davis, Sandy 140, 368
Davis, Steve 368
Davis, Susan 339
Davis, Thomas 339
Davis, William 339
Day, Michael 173, 339
Day, Nancy 208
Day, Robin 368
Deal, Leslie 340
Daan, Margarit G. 319
Dean, Patti . 114, 145, 203, 340
DeBaa, Jan 368
DeBruyne, Gail 368
Deeds, Richard 369
DeFrank, Michael 101
Degal, Kenneth L. 369
DeGrate, Leonard 369
DeHaas, Sharon 369
Deering, Janna 110, 340
De La Cruz, Eligio Jr. 340
De La Garza, J. Gilbert 360
De Le Gerza, Jose J. 369
Delaney, Susanna 340
DeLaughtar, David 340
DeLaughter, Samuel 340
Delauna, Sydney 110, 369
DELTA DELTA DELTA 110-111
DELTA SIGMA PI 177
DELTA TAU DELTA . 122-123
DELTA UPSILON 124-125
DELTA ZETA 118
Dempsey, Volney 203, 369
Denison, Tim 136, 340
Dennis, Rendall 369
Dennis, Roger 369
Dennis, Roy 124, 369
Denny, Ben 140, 369
Denson, Lynn 340
Denton, Douglas 369
Daremus, Glenda 369
Darrick, Billy 340
DERX, Theron A. 369
DESERET CLUB 191
Deshena, Larry 369
Dasser, Franklin W. 369
Devall, Patty 369
DeWald, Wayne ... 90, 122, 369
Diene, Leonard M. ... 317, 325
Dibble, Alan 340
Dick, Sam 124, 340
Dickarson, Bettye J. 369
Dickarson, Richard 369
Dickson, C. V. 369
Dickson, Don W. 331
Diab, Tommy 369
Dieterich, Marthalu 369
Diggs, Gwendolyn M. 369
Diggs, Jacquelyn 369
Dill, John 369
Dillion, Nancy 108, 369
Dillon, David 369
Dimick, Roger L. 369
Dimond, Michael 369
Dippray, William M. Jr. 340
Doan, Jerry 340
Dobbs, Charles O. 122, 340
Dobbs, John L. 132, 369
Dobkins, Gary 369
Dodd, Royce R. 369
* Dodge, Charles F. 313
Dodson, Alvy 130, 369
Dodson, James 340

Duerr, Robert 340
Dollar, Bill 122, 340
Donaldson, Richard 369
Dunnell, Patty 108, 369
Dooling, Mary Anne 369
Dorris, Margaret 340
Dorsey, Richard L. 369
Dostkoll, Diane 369
Doty, George 369
Doty, Linda K. 369
Douglas, Don 369
Douglas, Julie M. 369
Douglas, Mike ... 119, 124, 369
Douglas, Sheila 369
* Dowd, Coach Barry .. 232, 238
Dowd, Loyd D. 369
Dowd, Steven M. 369
Dowdy, Delbert 369
Dowell, Danny 369
Doyle, Bonnie 369
Doyle, James 369
Doyle, Stephen 369
Draften, Walter W. 100
Drake, Hollis 369
Dreiling, Deborah 369
Draskin, Jeff 369
Draws, Wayne R. 173, 340
* Dreyfus, Marybeth E. 319
Driggers, Vicki 369
Driver, Bill 369
Driver, Don 369
Dryden, Melvin 172
Dryden, Robert D. 290
Duckett, Gary 369
Duckworth, Brenda 340
Duff, Rosell 369
Duggan, Roy 369
Duka, Elizabeth 369
Duke, Larry 369
Dulger, Gary 172, 369
Dumesnil, Pam 369
Duncan, Lydia A. 369
Duncan, Thomas 340
Duncombe, Gordon 369
Dundas, Bruce 136, 369
Dungan, Ronnia R. ... 132, 340
Dunham, Darline 369
Dunkin, Bill 369
Dunn, Angela 369
Dunn, Joy 110, 129, 370
Dunn, Larry 111, 119, 120,
122, 340
Dunsmora, Jarry 370
Dunsworth, Hoss 6, 7
Dunton, Nancy 370
Dunton, Philip 370
Durdan, Angelina 370
Durham, Burt A. 370
Dusch, Linda 370
Duszynski, Paul 370
Dworkin, Gary 370
Dycus, John 211
Dydek, Fred 340
Dyar, Danny D. 314
Dyar, Jarry 370
Dyer, Sharon 118, 340
Dyess, Nalda 370

E

Eads, Jimmy 370
Eagle, Debbie 370
Eagle, Jim 124, 144, 370
Earnest, John M. 121, 370
Earnest, Robert 340
Earwood, James 370
Earwood, Karen J. 370
East, Jan 146, 340
East, Kathy 370
Eastburn, David A. 370
Eester, Donald 340
Easterling, DeWitt, Jr. 122,
304, 370
Easterling, Coach Don . 242-243
Easterwood, Jerry 132, 370
Eastland, Bill 370
Eaton, Jim 341
Eaton, Linda L. 341
Eaton, Paul 370
* Ebensberger, Gary L. . 202, 303
Eddleman, Mickay ... 224, 227
Edgar, Randy 370
Edmonds, Denver F. ... 124, 370
Edmondson, Thomas W. ... 370
Edwards, Barbara 112,
146, 341
Edwards, Eugena H. 370
Edwards, Joan 108, 370
Eidson, Ron 341
Eilandovst, Djefar 341
Elam, Donna 370
Elder, Cheryl 370
Elder, Mack 130, 370
Elder, Susan 341
Elegbede, Oladipo 341
Elledge, John L. 172, 370

Eller, Nolan 203, 370
Ellington, Pat 341
Ellis, Gerry 370
Ellis, Jerry 370
Ellis, Richard P. 162,
162, 341
Ellis, Teresa A. 370
Ellis, Alice M. 136, 144, 341
Ellis, Craig 370
Ellis, Don 370
Ellis, Lathman 152, 160,
162, 331
Ellis, Marianne 370
Ellis, Pat 370
Ellis, Wendell 108, 126, 371
Elmaki, Braammar 371
Ellis, Abby, Jr. 371
Emerson, David 371
Emmison, Marc 202, 203
En Ami 112-113
Enderby, Carroll 371
Enderly, Carl 371
Endres, Marjona 331
England, Phonda 371
England, William 341
English, Paul 371
English, Winfred 371
Entekin, Ronnie 371
Epperson, Gerald 371
Eppen, Sid 132, 371
Epps, David 122, 371
EPSILON PHI 140-141
Epstein, Anne 109, 371
Erickson, Dale A. 341
Erwin, Ronald 371
Escajeda, Carmelita ... 112, 341
Esicoff, Melanie 371
Essary, Judy 341
Esselman, Michael 371
Estes, Emory 122, 371
Estes, Emory (Dr.) 120
Estes, Joel 371
Estes, Mike 371
Estes, Terri 371
Estoll, Robert D. 371
Estrada, Dan 371
ETA KAPPA NU 142-143
Etherton, Steven E. 371
Etheridge, Lana 146, 371
Etier, George 371
Eubanks, Loretta 371
Evans, Dave 233
Evans, Fred 371
Evans, Peggy J. 371
Evans, Sherman . 232-233, 235,
237, 239
Evans, Robert 224, 226
Evans, Teresa 116, 371
Eve, Frank A. 341
Evers, Terry 371
Eversole, Danny 371
Eversole, Don 172
Ewing, Dorothy 341

F

Fagan, Rich 371
Fain, Burt P. 371
Fain, Charles W. 341
Fair, Linda L. 371
Fairchild, Jack E. 286
Faison, Keith 371
Falls, James 331
Falls, Pat M. 116, 389
Fankle, Freddie 203
Fannin, Janice Lea 371
Fanning, Deborah 371
Faram, Dee 371
Farmer, J. D. 341
Farrar, Stephen 371
Farris, Jack 371
Faughn, Rebecca 371
Faulk, Larry 371
Faulkenberry, Lucas M. 99,
136, 341
Faulkner, Curtis 371
Fawcett, Jerry R. 172, 371
Fee, David 256
Felix, George 122, 341
Falkner, Jerry 341
Felty, Thomas D. 371
Fenton, Bill 121, 371
Ferguson, Cheryl 341
Ferguson, Cindy 331
Ferguson, Jayne 371
Ferguson, Suzv 371
Ferrante, Russ 341
Ferrell, Robert 341
Ferris, Kent 372
Ferris, Pat 126, 371
Faulmer, Rugena 372
Fielding, Charles L. 331
Fields, Jeanne 64, 116-117,
134, 372
Fields, Kay 372
Fif, Sheryl 372

Fitzaw, Will	372	Foster, Ronald	372	Galloway, Randall L.	373	Gifford, Chuck	123, 342	Graham, Mike	188
Finan, Joe	372	Foster, Sue	372	Gamble, Ray B.	373	Gifford, Creig	374	Grehm, William	375
Finan, Karen	108, 372	Fouse, Karen	373	Gambrell, Sharon	373	*Gilbreath, Joe	314	Grann, Bob	375
Fines, James	130, 372	Fowler, Dennis	373	Gann, Andrea	373	Giles, Frank	374	Graves, David	130, 375
Finkelstein, Nathan	341	Fowler, Gay	373	Gansert, Gary	130, 373	Gill, Charles	374	Greaves, Wallace J.	375
Finley, Christy	125	Fowler, Hayward	341	Gansert, Greg	119-120, 130, 342	Gill, Larry	374	Gray, Cris	127
Finley, David	341	Fowler, Kathy	373	Gant, Pam	110, 373	Gilleland, Michael	374	Gray, Dee W.	253
Finley, Terry	372	Fowler, Lynn	373	Gent, Ronnie	373	Gillert, Michael	374	Gray, Jene	118, 375
Fischel, Jack	341	Fralay, Barton	373	Gard, Chris R.	373	Gilley, Michael	374	Greay, Linde	375
Fischer, Kenneth R.	341	Francis, Debbie	116, 373	*Gardner, John A.	314	Gilligan, John	240, 374	Gray, Paul	342
Fischer, Richard	372	Francis, James	160, 373	*Gardner, Kent	119	Gillis, Jack, Jr.	374	Green, B. Jeck	375
Fishburn, Dean	124, 372	Franklin, Cindy	373	Gardner, Sue	373	Gilmartin, John	144, 342	*Green, Charles H.	298
Fisher, Gary	372	Franklin, Cris	92, 110, 373	Garland, Randy	373	Glass, James G.	136, 342	Green, Gail	375
Fisher, Huxie	372	Franklin, Mike	122, 373	Garland, Ronald W.	342	Glass, Susan	374	*Green, George N.	302
Fisher, Jack	341	Franklin, Susan	115, 144, 341	Garner, Gery B.	342	Glasscock, J. D.	140, 342	Green, Peggy	342
Fisher, Jerry	341	Frazee, Rochelle	112, 373	Garretson, Lynn	373	Glason, Steve	132, 374	Green, Ronnie	251, 375
Fisher, John D.	173	Frazell, Jacque	123, 144, 341	Garrett, Jim	304	Glenn, Albert	374	Greene, Durelle	375
Fitch, Jance	372	Frazier, Anni	373	Gerrett, Tanis	373	Glidden, Brende	374	Greener, Pemele	112, 375
*Fitzer, Jack	288	Frazier, Deborah	373	Garrison, Olie	130, 373	Gnuse, Robert	139, 342	Greer, Dervin	375
Flanagan, Dave	372	Frazier, William	373	Gerza, Frederick W.	373	Godfrey, Mery	116, 374	Greer, Grete	375
Flanagan, Sheila	372	Freel, James	373	Garza, Linda	112, 342	Goerte, Jeanne	136, 374	Greer, Michael	375
Flechtner, Karen	202-203, 372	Freeland, Cynthia	115, 373	Gerza, Oscar	128, 145, 373	*Gogdell, Thomas	311	Greer, Terry	375
Fleischer, Paul G. Jr.	341	Freeman, Charles	373	Gerza, Victor	119, 128, 373	Goines, Jeff	374	Gregory, Clyde	375
Fleming, Paul G.	372	Freeman, Dele A.	373	Geskins, Ken	124, 373	Goldring, Kathy E.	374	Gregory, Darrell	375
Flinton, Jill	116, 372	Freeman, Phil	373	Gesperek, Bill	373	Gomillan, Rex	206	Gresham, Benjamin	375
Flowers, Deborah	372	Freeman, Earl R.	373	Getwood, Robert H. Jr.	128, 373	Gonzales, Delme	374	Griffin, Denny	230
Floyd, Thomas	372	Fridrich, Ann	114-115, 210, 373	Getlin, William	342	Gonzales, Richard	374	Griffin, Eileen	108-109, 134, 375
Fluke, Dennis	184	Friess, Gay	108, 373	Geunnt, Denny	373	Gonzales, Thelme	374	Griffin, Tommy	342
Flusche, Patrick	341	Frey, Russell	373	*Gaupp, Dr. Peter	319-320	Good, Berry	124, 342	Griffin, Vence G.	375
Flusche, Steve	172	Frisby, Welt	373	Gay, Kirk	121, 373	Goodmen, Harry	342	Griffith, Hope	78, 108, 375
Flynn, Mike	372	Fritcher, Devid	341	Gay, Vicky	373	Goodman, Sue	374	Griffith, Mike	375
Flynn, Paul	372	Frost, Kenneth	373	Gazzola, Bobby	126, 373	*Goodwin, John M.	288	Griffith, Mike	375
Foley, William	341	Fry, Aeron	124, 373	Gazzole, Jimmy	342	Goodyeer, Gery	124, 119, 374	Griffith, Susie	375
Folta, Stephanie	372	Fugate, Anne	341	Gabherdt, Herbert	373	Gordon, Creyton	374	Griffith, William F.	342
Forbes, Myrtle	372	Fulbright, Denver	373	Gensweider, Resa	144, 373	Gordon, Kenneth	374	Grimes, James	342
Ford, Betty	372	Fulbright, George E.	373	George, Devid	342	Gorman, Shirley	374	Grimes, Joe P.	375
*Ford, Edmond H.	292	Fulcher, Carol	373	Gererd, Turpin	129, 373	Gorsich, Gayle	116, 374	Grimes, Michael	375
Ford, Randy	130, 203, 372	Fulkerson, Gereld	373	Gergens, Robert	373	Gostas, Constance	374	Grimes, Terry	375
Forgy, Charles	372	Fuller, Perry O.	121, 342	Gerik, Richard	342	Gott, Jen	374	Grissom, Terry	375
Forrest, Janet	372	Fulton, Donald T.	373	Gernhardt, Alen L.	373	Gott, Jen	374	Griswold, John W.	124, 342
Forrest, Timothy	372	Furqueron, Dwayne	373	Geron, Herrell	373	Goudaket, Bill	246, 374	Groce, Mike	146, 375
Forrester, William E.	341	Gajdosik, Wilford	342	Gervers, Jerry	342	Gough, Gery	224	Ground, Betty	375
Forsyth, Arthur R. III	372	Galbiati, Larry D.	373	Geurtz, Bob	162, 373	Gould, Albie J.	342	Groves, Rickey	342
Fortney, Bill	126, 372	Galdi, Rick	373	Gheris, Eugene T.	342	*Goayne, Arlie V. Jr.	298	*Grubb, Grover C.	287
Fortuna, Julienn	372	Galindo, Reymond	373	Gien, Iseac V.	373	Goyne, Rick	108, 126, 136, 374	Gruber, George	132, 375
Fossler, Douglas	372			Gibson, David	373	Gredy, William M.	136, 143, 374	Gualy, Ernesto	375
Fossler, Susan	372			Gibson, Debbie	373	Greff, Sherry L.	101, 146, 342	Guey, James	142, 342
Foster, Ann	136, 341			Gibson, Peggy	373	Greff, Phil	123, 374	Gudurros, Thora	375
Foster, Jim	130, 341			Gibson, Sue	373	*Graham, Curtis C.	283	Guerrero, Felipe, Jr.	375
Foster, Jimmy B.	341			Giddens, Jene	110, 373	Graham, Jodie	374	Guess, Roger A.	375
Foster, Robert D.	372			Giddens, Steve	373			Guest, Bobby	375
Foster, Robert J.	314								



Gulley, Ralph 376
 Gunter, Erylnna 376
 Gunter, James 343
 Guthray, Harvey 132, 376

H

Hackett, Kenneth 119,
 132, 375
 Haddock, Anna L. 144, 343
 Haddock, Tony 343
 Hadnan, James 203
 Haffner, Ophalia D. 375
 Hagar, Robert L. 172, 376
 *Hagard, Luther G. Jr. 301
 Hagard, Susan ... 118, 203, 375
 Hagaman, John P. 376
 Hahn, George 376
 Hahn, Karan 108, 376
 Haiduk, Vicki 110, 375
 Hale, Ronald 375
 Hale, Virginia 375
 Haley, Brian 375
 Halay, Karan 375
 Halford, Mary 375
 Hall, Charles G. 375
 Hall, Claetus 375
 Hall, Hugh M. 124, 375
 Hall, Jessie L. Jr. 164-165,
 375
 Hall, Karan 195, 343
 Hall, Larry M. 375
 Hall, Linda 375
 Hall, Nancy 375
 Hall, Tommy 375
 Haller, John 375
 Hallmark, Phillip 343
 Ham, Norman 145, 379
 Hambrick, Marsha 110, 375
 Hamilton, Dena 376
 Hamilton, Donne 376
 Hamilton, John 121, 343
 Hamilton, Linda S. 376
 Hamilton, Marcus 376
 Hamilton, Nancy L. 110,
 134, 376
 Hamilton, Paul 126, 376
 Hamilton, Priscilla ... 115, 376
 Hamilton, Tarry 102, 112
 *Hamilton, William W. 314
 Hamm, James L. 136, 343
 Hamm, Paula S. 376
 *Hammack, Malba 298
 Hammond, Lee M. 6
 Hammond, Laster 101
 Hammond, Walt 126, 376
 Hampton, Jim 343
 Hampton, Wayne 87,
 122-123, 343
 Hancock, William C. 376
 Hand, Kanny 376
 Hanas, John W. Jr. 376
 Hanke, Marjorie 376
 Hankins, Al 376
 Hankins, Elton 376
 Hankins, Mike 129, 376
 Henne, Georgiann 376
 Hanna, William 343
 Hannah, Debba 376
 *Hanning, Thomas G. 293
 Hanson, Andrew 376
 Herdaga, Bill 172
 Hardar, Kyla 376
 Hardie, Jody 376
 Herdin, Steve 376
 Herdwick, Susen 109, 376
 Hergrove, Philip 376
 Hargrova, Rosanna 376
 Herlan, Carolyn 376
 Harla, Joe 376
 Harman, Garry 376
 Harmon, David A. 343
 Hermon, Starmya 376
 Harper, Blake ... 172, 203, 376
 Harper, Harvey 123, 376
 Harpar, James L. 376
 Harper, Melvin D. 343
 Harpold, Mike 376
 Harrall, William D. 376
 Harris, Ann E. 376
 Harris, Batty 376
 Harris, Kan 376
 Harris, Leonerd 343
 Harris, Phillip 376
 Harris, Ray 126, 376
 Harris, Robert 376
 Harris, William 376
 Harris, William 376
 Harris, William E. 343
 Harrison, Carol 376
 Harrison, Doug 123, 376
 Harrison, James 377
 Harrison, Stephanie 377
 Hert, Lucia 377
 Hart, Timothy 377
 Hartanberger, Susia 377

Hartin, H. Glynn 377
 Harvey, Bennett R. 173
 *Harvey, J. R. 316
 Harvey, Thomas 172, 377
 Harwell, Herman 343
 Harwell, Linda .. 110, 122, 343
 Haskins, Linda 377
 Hatchett, Sheri 377
 Hatley, David W. 377
 Hatt, Christi 377
 Hatton, Linda 377
 Haverkorn, James 130, 377
 Havins, Belinda 377
 Havins, George M. 377
 Hawkes, Kay E. 202-203
 Hawkes, Tommy 377
 Hawkins, Barbara 377
 Hawkins, Ralph 172, 377
 Hayes, Donald G. 136
 Hayes, Gaylord K. 377
 Hayes, Jimmy 377
 Hayes, Roger 377
 Haynas, Barbara 377
 Heynas, Jimmy 343
 Haynas, Ronnia 377
 Haynes, Thacker 377
 Hays, Doneld 140, 377
 Hayworth, Nancy 377
 Haad, Bobby 377
 Hearrell, Lawis R. 343
 Haath, Charlotte 118, 377
 *Haath, Larry F. 315
 Habart, Mary Lynn ... 125, 182
 Heinza, Mollie 377
 Haisa, Bill 377
 Haise, Doratta 377
 Helbing, Mery 377
 Helm, Emily 377
 *Helm, Hiram 283
 Halm, Monroe 377
 Halm, Tarry 377
 Helzer, Maureen 377
 Hembraa, Charlana ... 136, 343
 Hembrae, Jane 378
 Hembraa, Susan 378
 Hamingway, Bonnie 378
 Hemmelina, Stan 256
 Hamphill, Andy 343
 Handershot, Bob 378
 Henderson, Edgar M. 343
 Henderson, Michael 378
 Henderson, Pat 378
 Henderson, Roger 378
 Hendlay, Robert 132, 378
 Handon, Lorry 343
 Handon, Sally 118, 378
 Handon, Stava 254, 378
 Hendrick, David 343
 Handricks, Sharon 343
 Handrickson, Cheri 378
 Handrickson, Ronald 343
 Hendrix, Billy J. 172, 378
 Hanasay, Patricia 378
 Hanley, Ellen 378
 Hanning, Don 343
 Henry, Ann 378
 Henslae, Paul 378
 Henslay, Dixia .. 111, 136, 378
 Henson, James 129, 378
 Hanson, William 378
 Hanthorn, Clifford 378
 Harbert, Keren 378
 Harndaz, John 378
 Harndaz, Raymond 378
 Herrbold, Paul 343
 Herrera, Ivonne 109, 378
 Harrara, Vivianne 378
 Herring, Gary W. 378
 Herrington, Darrell ... 132, 378
 Herrington, Dian 378
 Herrmann, Carolyn 378
 Herrmann, Harbart W. 378
 Harvey, Oney 378
 Hasch, Bunny 102, 378
 Heskar, Bruce 343
 Hass, Ronnie 343
 *Hass, Zoa 303
 Haster, Mike 378
 Haster, Youlinda . 136, 146, 343
 Hestas, Bob 378
 Haulzal, Earl 378
 Higgins, Don 172, 378
 Higgins, James 378
 Higgins, Sandra 343
 Higgins, Sarah K. 93,
 116-117, 378
 Hightower, B. Edward Jr. ... 121,
 378
 Hilgar, Jimmy 378
 Hill, Bruca .. 119-120, 122, 343
 Hill, Charyl 379
 Hill, Connie 379
 Hill, David 172
 Hill, Kirk 124, 370
 Hill, Linda 379
 Hill, Linda C. 379



Hill, Linda K.	379	Huffine, Martha	203	Johnson, Jimmy	381	Kerrigan, Nancy	382	Langston, Billy	190, 346
Hill, Margaret	379	Huffman, Gary	344	Johnson, John	173, 381	Karsen, A'Ra	112, 382	Lenier, Mark	383
Hill, Paula	379	Huffman, Kim	344	Johnson, Johnny L.	381	Kassel, Mark	123, 382	Lanier, Mika	129, 383
Hill, Richard	222, 379	*Huggins, Frank N.	315	Johnson, June	203, 381	Key, Clark	172	Leniar, Steve	383
Hill, Robert	222, 379	Hughins, Vivian	380	Johnson, Lajuanda	381	Kay, Marcia	382	Lankford, Alexa	102, 383
Hill, Roger	379	Hughes, John A.	380	Johnson, Lawrence	381	Keyson, Ricky	382	Lankford, Sandy Jo	91, 93, 110, 111, 383
Hill, Sandra	116, 379	Huhn, Richard	234	Johnson, Marga	381	Kibbe, Peggy	146, 345	Lantz, Wayne	383
Hill, Sandye	197, 343	Hultsman, Dennis	344	Johnson, Mike	381	Kildow, Randall	119-120, 126, 345	Larsen, Irana	383
Hill, Sara	96	Humberd, Donna	380	Johnson, Morris	344	Kilay, Richard	382	Lasatar, Robert D.	346
Hill, Wesley	331	Humas, Sally	380	Johnson, Pat	136, 344	Killian, Linda	382	Lassetar, Larry	383
Hillpot, Wesley	379	Hummal, Russell	380	Johnson, Patsy	146	Killian, Michael	345	Lattimora, John	384
Hinoman, Brenda	379	Hundt, Dusty	132, 380	Johnson, Robbia	112, 381	Killian, Richard	382	Lavandar, Tim	124, 384
Hinds, Jo	116, 379	Hundt, Melissa	111, 134, 380	Johnson, Ron	172, 381	Killman, Marilyn	382	Lawing, James	384
Hinds, Patricia	109, 379	Hunnicut, Robert	380	Johnson, Shirlee	345	Kimball, Michael H.	126, 345	*Lawrance, Kant L.	289
Hines, Bruce	379	Hunt, Kan	380	Johnson, Wally	381	Kimball, Stephan	254, 345	Lawson, Meurice	346
Hinojosa, Bebe	379	Hunter, Angela	146, 380	Johnston, C. M.	345	Kimbriel, George	345	Lawson, Stanley	384
Hinson, Richard	379	Hurlay, David J.	344	Johnston, Linde	381	Kimbrough, Rick	382	Lawton, Thomas	384
Hinson, Louis A.	343	Hurley, Lewis	172	Joinar, Richard K.	381	Kinard, Harold	382	Lay, Janice	116, 384
Hinton, Charles	343	Hurlay, Martha	118, 380	JOINT COUNCIL OF		Kinard, Roger	140, 144, 382	Laymanca, Ed	188, 384
Hobson, Mike	379	Hurlay, William	344	STUDENT ENGINEERS	167	*King, Albert S.	287	Laymon, Rick	346
Hoekendorf, Richard	132, 343	Hurn, Barbara	380	Jonas, Andrew	381	King, Billy	382	*Layna, Bobby	252
Hoeninghaus, Ronnie	379	Hutcheson, Huey	380	Jonas, Barbara	381	King, Carol	382	Layna, Judy	384
Hoelke, David	379	Hutson, Bruce	120, 126, 344	Jonas, Bill	132, 381	King, Gery	382	Laech, Mike	384
Hoening, Tom	126, 379	Hutson, David	380	Jonas, Bill	381	King, Garry	382	Leconay, Richard H.	129, 384
Hoes, Larry	379	Hutson, Phil	126, 380	Jones, Bruce	381	King, Janay	382	Ledbattar, Jim	203
Hoey, Charles	379	Hyde, Jerry R.	380	Jones, Charles	144, 345	King, Joa R.	382	Lea, Dweynea	384
Hoff, Benard	379	Hyden, Bruce	380	Jones, Gary	381	King, Merk	382	Lea, Karyn	384
Hoff, Dixie A.	343			Jones, Grag	172, 381	King, Phil	345	Lea, Mervin J.	346
Hoffman, Soozn	116, 125, 343			Jonas, Henry E.	345	King, Ramona	382	Lee, Raymond	384
Hoffman, Theodore	331			Jonas, Harman	234-235, 238	King, Roy	345	Lee, Ren	123, 384
Hogsett, Danny	132, 379			Jonas, H. Kaith	172, 345	King, Staphan	382	Laa, Richard	384
*Hoit, Bill	315			Jonas, James	143	Kinney, Jimmy	127	Laa, William D.	173, 384
Holacka, Jarry R.	343			*Jonas, Kenneth L.	283	Kinnison, Wayne	382	Leftwich, Linda	111, 384
Holcomb, Janet	379			Jones, Lanny	240, 381	Kirby, Don B.	382	Leger, Rodger	384
Holcomb, Leota	146, 343			Jones, Lindy	125, 381	Kirby, Jen	382	Leggatt, James V. III	346
Holden, Lois	343			Jones, Michael	136, 345	Kirchem, Stava	382	Leggett, Larry	346
HOLIDAY SINGERS	202-203			Jones, Monty	381	Kirk, Judy	382	Lahman, Charles	131, 384
Hollabaugh, William	343			Jones, Nancy	381	Kirk, Patricia	382	Lahart, Nick	384
Holland, James V.	379			Jonas, Nathan	345	Kirk, Sharon	382	Laith, Jim	346
*Holland, L. R.	315			Jonas, Norma J.	136, 345	Kirk, Shirley	382	Lamarr, Tommy	384
Holland, Marvin	379			Jonas, Pat	381	Kirkland, Michael	345	Lamay, Paul W.	384
Holland, Sherria	379			Jones, Robin	381	Kirkpatrick, Jeff	382	Lamons, Rhonda	384
Holler, Dennis P.	343			Jonas, Ruth	381	Kirkpatrick, Jo Ellen	382	Lanamond, Gary	384
Hollar, Kathleen	379			Jones, Stephan J.	381	Kirkpatrick, Sharon	382	Leonard, Edward	384
Hollifield, Patrick	99, 343			Jordan, Dabbia	118, 381	Kitamura, George	382	Lapanski, Bill	384
Hollinger, Howard	379			Joshaway, Lynna	125	Kittrall, James	382	Lesassiar, John R.	384
*Hollingsworth, Harold M.	302			Judd, Cathlaan	381	Kleinar, Kay	382	Latt, Nancy	346
Hollingsworth, Hazel	379			Jurgans, Phillip	381	Klepper, Stephan	177, 345	Lavans, Jack L.	152, 162, 346
Hollingsworth, Karl S.	343			Juricak, Ken	381	Klina, Jill	383	Lavans, John F., Jr.	346
Hollingsworth, Laratia M.	331			Juricak, Michael	381	Knezek, Catharina	383	Laverett, Frederick	384
Holloway, Bennis	379			Justica, Catherina	381	Knight, Jeff	383	Lavaret, Herold	384
Hollowell, R.	344					Knight, Mary	100	Lavy, David	96, 173, 346
Hollt, Ben	172					Knight, Susan	383	Lawallan, Andree	384
Holman, George	379					Knox, D. Bruca	129, 383	Lawis, Danny	384
Holman, Robyn	136, 344					Knudson, Paul	172	Lewis, Emmatt	346
Holmes, James D.	344					Koehl, Debbia	109, 383	Lawis, James	384
Honeycutt, Ronnia	117, 124, 379					KOINONIA	193	Lewis, Laon	384
Hood, George	379					Koncak, Eric	383	Lawis, Las R.	384
Hooks, Gary	379					Kontovich, Donne	115, 383	Lewis, Rex	384
Hooper, Piarca	379					Kornagay, Billy	345	Lewis, Vicki	102, 109, 384
Hoover, Carl	379					Korol, Tanya	383	Libotta, Kristy	384
Hoover, Jarry	379					Kouns, Karl	383	*Lichtenwalter, Ray C.	303
Hopkins, Gary	379					Kouschek, Tony	345	Light, Tarry	384
Hopkins, James	379					Kovac, June	383	Lilas, Donald H.	173
Hopkins, Janet	344					Kreft, Al	131, 345	Lilly, Barbara	384
*Hopkins, Dr. Kathryn	297					Kreftan, Waitar	383	Lilly, James L. Jr.	172, 384
Hoppe, Robert	131, 379					Kraus, Deborah	125, 383	Lindsey, Anita	384
Hopper, Nancy	112, 379					Kret, Tim	383	Lindsey, Jim	227
Hopper, Sheryl	344					Krueger, Katurah L.	116, 345	Lindsay, Joan	384
Horn, James	379					Krueger, Mary Ann	383	Lingregg, James	346
Horn, Lewis	344					Kuben, Frank J.	345	Linn, Welter	66, 119, 131, 384
Horton, Bill	102, 379					Kucara, Diana	383	LIPSCOMB HALL WOMEN'S ASSOCIATION	149
Horton, Ernie	379					Kuyandell, Frenk	383	Litka, Gene	384
Hosaka, Letsuo	379					Kvacek, Joseph	383	Litrio, John P.	385
Hoskins, John	331							*Litrio, John J.	320
Houpt, Clelon	344							*Litsay, Waldon	300
House, Charles	344							Little, Randy	385
House, Karen	379							LITTLE THEATER	200-201
Houston, Kathy	379							Littfield, Robert L.	298
Houts, Kati L.	379							Littwin, Dannis A.	346
Hovend, Rita	136, 146, 379							Livasay, Don	108, 124, 385
Howard, Andrew	379							Livingston, Chris	123, 385
Howard, George M.	379							Livingston, J. David	119, 126, 127, 165, 385
Howard, Marta	344							Loar, Janet M.	112, 385
Howdershelt, Florence	379							Lochabey, Diana	346
Howdershelt, Walter	344							Locha, John	385
Howell, Aubre	344							Lockard, Melissa	146, 346
Howell, Phillip C.	379							Lockatt, Nancy	385
*Howells, Willa D.	303							Lockwood, Bob	331
Howray, Patrick L.	379							Lockwood, Bobby	385
Hoyle, Mary Lou	201							Lockwood, Den	346
Hoyos, Gabriel	344							Lodan, Connie	385
Hubbard, Douglas	344							Loasch, Nicholas	385
Hubbard, Ronald	379							Loftis, Monna	385
Hubbard, William	124, 379							Loftis, John	346
Hubbell, Hoyt	379							*Land, Gary P.	320
Huber, Charles	379							Landers, Debbia	383
Huber, Don	379							Lane, Mark	383
Huber, Fred	379							Lana, William C.	383
Huchtons, Roy W.	379							Lang, Richard	108, 119, 132, 133, 345
Huddleston, Freddie	344							Langlay, Grady	346
Hudgins, Sammie J.	379								
Hudson, Andy	118, 379								
Hudson, John	379								
Huff, Ann	110-111, 213, 380								
Huff, Jan	111, 213, 380								



London, Larry	346
London, Leigh	94, 116-117, 126, 385
Long, Linda	109, 385
Long, Roger	385
Longley, Alan	385
Longley, Kenneth	346
Lopez, Dorothy	346
Loughran, Don	385
Loughran, Donna	385
Love, Bruce	385
Love, Wayne	385
Lovelace, Richard	385
Lovelace, Vanita	112, 385
Lowrey, Maxeyne	346
Lubke, Fred	385
*Lucas, William W.	282
Luck, Sue	96, 116, 346
Ludwig, Jana	113, 385
Ludwig, Malinde	385
Luftmen, Mace	385
Luke, Chuck	385
Luka, Robert	385
Lusk, Connie	385
Lusk, Heywood	346
Lux, Nick	385
Lyll, Mika	346
*Lyle, Charlie	225
Lyla, Selly	385
Lynch, Carol	53, 116, 385
Lynch, Carolyn	385
Lyons, Stephanie	385
Mc	
McAdams, John	346
McAdams, Linde L.	346
McAlister, James	385
McAlister, Sean D.	385
McCalb, Wayne	346
McCalar, Martha	385
*McCall, John B.	284
McCallum, Wayne	385
McCarthy, Richard	346
McCarty, Bob	385
McCarty, Mike	140, 385
McCaulay, Mika	385

McClaine, Karen	346
McClellan, Curtis	202-203
McClellan, Elizabeth	385
McClandon, Mark	123, 385
McClesky, Bob	385
McClinton, Travis	140, 385
McClinton, William D.	173, 261
McCloud, Don	91, 126-127, 385
McClung, Dell G.	346
McCollough, Randy	172
McConnell, Fraiser	203
McCunnell, John	385
*McConnell, John W.	288
McConnell, Las	385
McConnell, Ronald	385
McCord, Bath	385
McCorkle, Bill	346
McCormack, Barbara	346
McCormack, James	385
McCoy, Angela	109, 385
McCoy, Terry	346
*McCrea, Joan M.	284
McCrorry, Kally	385
McCuin, Earl G.	331
McCuller, Micheal	385
McCullough, Paul R.	385
McCullough, Terry	385
McCune, Judith	385
McDada, Jean	346
McDaniel, Gilbert	385
McDaniels, Howard	144, 385
McDonald, David	385
McDonough, Jeanne	385
McDowell, Claudine	331
McDuff, Mike	132, 385
McElroy, Patrick	132, 385
McElyea, Wayne	385
McEowan, Glenn	386
McEowan, Keith	386
McFadin, Donne	386
McFadin, Doug	386
McGervey, Mexine	386
McGary, Judy	386
McGee, Jimmy	386
McGee, Malody	69, 386
McGee, Ron	386
McGee, Terry	386

McGee, Vicki	386
McGinnis, Larry	172, 386
McGinnis, James A.	347
McGinty, Denise	386
McGlathery, R. W.	386
McGowan, Carolyn	386
McGowan, LaVerne	386
McGragor, Thomas A.	386
McGraw, Laure	386
McHugh, Colleen	115, 386
McIntosh, Jim	125, 386
McIntyre, Alice	386
McIvar, Tarry	115, 386
McKeager, James	347
McKea, Frank E.	386
McKee, Larry	386
McKanzie, Jena	386
McKeown, William	347
McKinney, Cindy	386
McLaughlin, Larry	132, 386
McLaughlin, Steven	386
McLaughlin, W. T.	386
McLaurin, Donald T.	173
McLandon, Mary	111, 386
McLerran, Linda	146, 347
McMahan, Dale	202-203
McMahon, Robert	347
McMennamy, Roger	347
McMillan, Charles	386
McMullin, Sharyl	386
McMurry, Robert J.	386
McMurtra, Mary	116, 386
McNary, John	347
McNary, William	173, 386
McNew, David	386
McQueen, Gene	386
McRae, Dawn	118, 386
McRee, Robert	3, 97, 347
McSpadden, Nancy	125
McVey, Barbere	386
McVeen, William T.	386
M	
Meayah, Michael	386
Maberry, Doris	386
Mabra, Don	386

Macferlane, Sandra	385
Mack, Johnny	386
Mack, Karen	386
Mackey, Linda	116, 386
Macmillan, Phyllis	385
Madden, John	120, 164-165, 347
Madison, Jattie	386
Maersch, Mathilde	116, 386
Magill, Patrick	386
*Mahan, Jack H.	205, 303
Mahan, Jenice	347
Mehan, Jeri Lynn	94, 116, 117, 200, 347
Mahanay, Lynn	386
Mahanay, Randal	347
Mahonay, Dan	160, 347
*Mahoney, James M.	303
Meison, Donald J.	347
Majka, Kenneth	386
Malone, Carolyn	386
Malone, James	386
Malone, Marlene	386
Malona, Mike C.	347
Malott, Brett	132, 256, 386
Malsisat, Stephen	347
Maly, John	386
Maner, Doland C. Jr.	347
Menriquez, Nicholas	347
Menypenny, Virginia	386
Marchant, Gordon	172, 386
MARCHING BAND	204-205
Mardis, Robbie	123, 347
Margowsky, Allene	331
Marks, Dave	347
Marley, Monte	386
Marlow, Tom	119, 132, 386
Maroney, Mike	123, 386
*Marques, R. J.	317
Marrs, Lynda S.	386
Marshall, Carl	126, 347
Marshall, Lynn	386
Marslett, David	386
Martin, Billy	386
Martin, Chuck	129, 386
Martin, Donald A.	173, 347
*Martin, Donald R.	311
Martin, Kenneth	386

Martin, Louise	386
Martin, Richard	386
Martin, Robert	386
Martin, Sam	125, 386
Martin, Shirley Jo	100, 145, 347
Martin, Stephen	386
Martinez, Kenny	387
Martinez, Leonard	172, 387
Marusak, Mary K.	387
Marzonie, Francia	98, 118, 140, 347
Mason, Ralph O.	387
Mason, Stephen D.	387
Massa, Joe	248, 251
Massey, Nikki	387
Masters, Janie	387
Mathews, Jerry	347
Mathis, Henry E.	387
Mat'l, Karen	387
Matlock, Bob	172, 387
Matthews, Connie	387
Matthews, Dale	387
Matthews, Rhonda	387
Matthews, Sharon	387
Matthews, Terry	184
Maurer, Michael L.	160, 387
Maxey, Rick	387
Maxwell, Grace	112, 146, 347
Maxwell, Lester	387
Maxwell, Robert	119-120, 128, 129, 347
May, Cindy	387
May, Floyd S. Jr.	173
May, Melinda L.	387
Mayer, Patricia	387
*Mayfield, Richard M. Jr.	295
Maynard, Stephen	160, 387
Mayo, Constance	387
Mayo, James D.	387
Mayr, Ed	387
Mazur, Billy	387
*Mead, Wesley E. Jr.	315
Meade, John	132, 173, 347
Meaders, Steve	387
Meador, Cynthia	115, 387
Meazell, Bobby	387

Medina, Omar 357
 Meeks, Kay 387
 Megard, Margaret 387
 Mehafeey, Rick 387
 Meier, Fred 123, 387
 Meiser, Barbara 146, 348
 Meiser, John 387
 Melton, Connie 357
 Melton, James P. 387
 Meltzer, Rosalie 332
 Menger, Ross 387
 Mendez, Lou 348
 Mercada, Charles 367
 Mercer, Lloyd F. 357
 Merklay, Donald 332
 Merrill, Van 387
 Merritt, Joe 348
 Merritt, Phil 387
 Mersechi, Roberto 387
 Mershon, James 387
 Metcalf, Roger 125, 387
 Metcalfe, Gary W. 388
 Metler, Bill 348
 Metts, Marilyn 125
 Meyer, Kathy 107, 116, 348
 Michael, Donna 388
 Michael, John S. 388
 Michaels, Charles 388
 Michels, Victor 202-203
 Mickelson, Cynthia 388
 Middick, Mary 388
 Middleton, Don 388
 Middleton, Larry 388
 Middleton, Mark A. 388
 Mikel, Roisann 388
 Milam, Barbara 111, 388
 Miles, Cathy 388
 Milke, Louise 388
 Milkie, William 332
 Miller, Bobby 348
 Miller, Carrol 388
 Miller, Curtis 388
 Miller, David 388
 Miller, Douglas F. 388
 Miller, Janice 388
 Miller, Kenneth 348
 Miller, Lee W. 388
 Miller, Maggi 388
 Miller, Pam 203, 388
 Miller, Patricia 388
 Miller, Richard 388
 Miller, Ruth 348
 Miller, Ted 388
 Miller, William C. 388
 *Miller, William O. 315
 Millican, Kirk 125, 388
 Milliman, James H. 388
 Milson, Thomas 332
 Miner, Terre 115,
 202-203, 348
 Minger, Carol 388
 Minshew, Morrie 133, 388

Minter, Larry G. 121, 348
 Minton, Joseph 388
 Minyard, Bill 172
 Miracle, Cindy 140, 388
 *Mitchell, A. Richard 315
 Mitchell, Bill 388
 Mitchell, Danny 172
 Mitchell, David W. 348
 Mitchell, Dennis 388
 Mitchell, Donald 388
 Mitchell, Doug 126, 388
 Mitchell, Elizabeth 388
 Mitchell, James 388
 Mitchell, Larry 348
 Mitchell, Leland 388
 Mitchell, Linda 388
 Mitchell, Lloyd 348
 *Mitchell, Meria 299
 Mitchell, Mike 388
 Mitchell, Philip 389
 Mitchell, Raymond 389
 Mitchell, Steve 249
 Mittelsteadt, Robert 389
 Mobley, Steve 389
 Modgling, Gery 348
 Modi, Jeyandrekumer 173
 Moen, John 172
 Moises, Moline 348
 Moland, Leonard 389
 Mole, Anita 389
 Moncrief, Charles 348
 Mone, Terry 389
 Money, Guy 389
 Monreal, Welly 125
 Monroe, John T. 348
 Montgomery, Berry D. 203, 389
 Montgomery, Linda 389
 Montgomery, Robert . 129, 389
 Moore, Ben 389
 Moore, Cynthia 109, 389
 Moore, David 123, 348
 Moore, Don H. 340
 Moore, Howard 389
 Moore, Hugh 164-165
 Moore, Jeanine 389
 Moora, John 389
 Moore, Larry 389
 Moore, Morris O. III . 348
 Moore, Perry 389
 Moore, Ray 123, 348
 Moore, Robert R. 144, 348
 Moore, Richard A. 389
 Moores, Eula 389
 Morewski, Paul M. ... 133, 389
 Morgan, Charmaine 389
 Morgan, Cynthia 389
 Morgan, Mike 172
 Morgan, Rhine 389
 Morici, Joseph 389
 Morigi, Samuel R. 173
 Moros Puentes, Joshe 389
 Morosky, Linde E. 348

Morrell, Jayne 115, 348
 Morris, Donald 349
 Morris, Glenn D. 389
 Morris, Jack 126, 389
 Morris, Joe D. 389
 Morris, Rebecca 389
 Morris, Ronnie 389
 Morris, Russ 389
 Morris, Sharon 389
 Morris, Terry 389
 Morrison, Charles 172
 Morrison, Don 230, 253
 Morrison, Kenneth ... 133, 389
 Morrison, Michael ... 139, 349
 Morrison, Ronnie ... 123, 349
 Morrow, David 389
 Morrow, Jane 389
 Morrow, John 389
 Morrow, Mike 389
 *Morse, John W. 389
 Morse, Linde L. 349
 Morton, A'nelle 349
 Morton, William L. 389
 *Moses, Roy 208
 Motley, Ronnia 389
 Mounce, Jerry 389
 Mouton, Roneld 389
 Moyer, William 349
 Mozelewski, Robert G. 389
 Muccio, Linde 389
 Mueller, Harvay 389
 Mulanex, Richard 389
 Mulcolm, Charles 389
 Mulder, Andrea 116, 389
 Mulkey, Jerry 389
 Mulkey, Patricia 389
 Mullican, June 389
 Mullins, Donald 389
 Munglioli, Alba 389
 Munir, Mickey 389
 Munir, Ramsey 172
 Munn, Kenneth 349
 *Murchison, John T. 311
 Murphree, Patti 389
 Murphy, Brian 129, 389
 Murphy, Dede 389
 Murphy, Jim 172
 Murphy, Larry 172
 Murphy, R. Patrick 389
 Musacchio, Fraderick, Jr. . 389
 Musick, Rita 389
 Myers, Bill 127, 389
 Myers, Dewey R, 349
 Myers, Harry L. 173, 389
 Myers, Kenneth 000
 Myers, Pam 112, 145, 389
 *Mykkestad, Nils 289
 Myres, Sandra L. 302

N

Nader, Mike 254
 Nagase, Mitsy 332
 Nagal, Amry 389
 Nance, Aron 349
 Nance, Daryl 389
 Nannen, Kathy 389
 Nash, Ruthie 389
 Nations, Roger 389
 Neal, David 123, 390
 Neal, Larry 390
 Neal, Susan 390
 Neerburg, Gretcher 349
 Neeca, James 390
 Neely, Don 133, 390
 Neely, Russell 390
 Neff, Michael J. 133, 390
 Nehl, Annette L. 390
 Nainast, Claudie 390
 Nelson, Larry 390
 Nelson, Danny 390
 *Nelson, Dorothy D. 303
 Nelson, Elaine 390
 Nelson, Larry 390
 Nelson, Nancy 190, 390
 Neslony, James J. 349
 Neumann, Gaylon R. ... 390
 Neville, John 133, 390
 Neville, Vicki 390
 Nevison, David 390
 Newall, Ime Jeen 99
 Newall, Petricie D. 390
 NEWMAN CLUB 198
 Nawmen, Dana 146, 349
 Newman, Dennis 390
 Nawsom, Gery 210
 Newquist, Keith 390
 Newquist, Kraig E. 390
 Nawton, Harry 127, 390
 Nicholls, Susan 390
 Nichols, Sheridan 349
 Nichols, William D. 390
 Nicholson, Brooks 390
 *Nicholson, J. C. 315
 Nicholson, Jim 390
 Nickell, Mike 390

Nickols, Fred 349
 Nipp, Ellen 115, 144, 349
 Nixon, John W. 390
 Noble, Gary 202-203
 Noe, Jaya 390
 Noggle, Tommie 390
 Nolan, Charles 349
 Nolan, Kathy 390
 Nolend, Chris 116, 390
 *Nolen, R. L. 315
 Nolley, Jimmy E. 390
 Normen, Randall 123, 349
 Normen, Rick 349
 Norris, Sara 349
 North, Donald F. 390
 Northcutt, Betty 390
 Norton, Patricia B. 390
 Norton, Phil 390
 Nosal, Craig 349
 Nosko, Jan 349
 Nowell, John C. 119-120,
 122, 123, 349
 Nowell, Mickey 390
 Nowlin, Jeanie 390
 Nunn, Pam 391
 Nutt, Bruce W. 349

O

Oats, Ricky 391
 Oats, Roy M. 391
 Obart, Cheryl 116-117, 391
 O'Dey, Carolyn 90, 108-109,
 134, 391
 O'Day, Don 349
 Oldhem, Janice 391
 Olds, Charlotte 391
 Olasch, August 391
 Oliver, Liz 391
 Oliveri, Carole 391
 Olsen, Bill 131, 391
 Omar, Ibrahim 349
 *O'Neal, Cothburn M. . 299, 344
 O'Neal, Terry 123, 332
 O'Nori, Judy 391
 Ordeman, Robert 391
 ORDER OF OMEGA 120
 Orr, Bruce 391
 Ortmann, Chris J. 131, 391
 Osborn, Michael D. 391
 Osborne, Lynn E. 146, 349
 Osburn, Jean 202-203, 391
 Oslin, Jim 391
 Ostad, Mensour 391
 O'Toole, Chuck 129, 391
 Overbeek, Ronnie 127, 391
 Overton, James 172, 391
 Overton, Robert 127, 349
 Owen, Elizabeth 391
 Owen, Jan 111, 391
 Owen, Jerry 391
 Owen, Mark 391
 Owen, Stephens E. 391
 Owens, Donna 113, 391
 Owens, Michael 391
 Ozymy, Charles 349

P

Pace, Lerry L. 131, 391
 Pachelo, Alfonso 349
 PACHL HOUSE DORM
 COUNCIL 150
 Paden, Gary 391
 Pedgett, George G. 391
 Page, Michael 125, 391
 Painter, Nancy 391
 *Palengian, Jack 300
 *Palengian, Rimme 300
 Palmer, Christina 391
 Palmer, Patti 115, 391
 PANHELLENIC COUNCIL 107
 Penter, Jerry 349
 Pardo, Terry L. 349
 Park, Don 349
 Perker, Alton 172
 Perker, David 391
 Parker, Dean 349
 Perker, Dick 133, 391
 Parker, Homer 349
 Parker, Marsha E. 391
 Parker, Patricia 349
 Parker, Richard 254, 391
 Parker, Stephen E. 391
 Perkerson, Cecil F. 349
 Perkison, Gana 349
 Perks, James 391
 Parrish, Bruce 391
 Parrish, Gene 391
 Perry, Glenn 391
 Parson, Joenn 391
 Parsons, James 349
 Perviz, Abedi K. 391
 Paschal, Deyton 133, 349
 Pasternek, Jim 391
 Pastusek, Fran 392

Pate, John D. 392
 Patal, Maqbooh 349
 Patal, Praful J. 173
 Patrick, Christopher G. 127, 392
 Patridge, Troy 230
 Pattan, Norman, Jr. . 172, 392
 Patterson, Carole S. 392
 Patterson, H. Danial 349
 Petterson, Linda 392
 Petterson, Linda 392
 Petterson, Rendal 349
 Petterson, Rendy 392
 Petterson, Thaxton 392
 Petterson, Waever 392
 Petton, Anthony D. 392
 Patton, Devid 392
 Paukart, Jan 392
 Pauling, Chris 392
 Paxton, Orsen E., III . 127, 392
 Payne, David 232, 233, 237
 Payne, Gary 129, 392
 Payne, John 392
 Payne, Lauren ... 143, 349, 117
 Peysinger, Marian 316
 Pearce, James 360
 Peck, Dennis 172, 392
 Pederson, Jim 392
 Peck, Susan 392
 Peak, Bob .. 326, 123, 122, 392
 Peck, Susan 392
 Pegram, Robert 350
 Pehkonen, Elaine 107, 118, 350
 *Pelton, Dr. Rodney 320
 Pemberton, Terry 392
 Panca, Ronald K. 392
 Pence, Susan 392
 Pandlaton, Hal A. 172, 392
 Pennington, Jerry 392
 Pennock, Lan 350
 Parcival, Jimmy 392
 Perkins, Bill 172
 Perkins, Willard 392
 Parry, Sten 350
 Parryman, John K. 316
 Paters, Vharlie 392
 Paters, Jennifer 141, 392
 Paters, Robert 350
 Paterson, Charles 173, 392
 Paterson, Donna S. 392
 Paterson, James 392
 Paterson, Stava 392
 Petri, Clarence 392
 Petruccelli, Ann 319
 Pettit, Lyn 302
 Payron, Alan 392
 Pfeil, Calvin 392
 Pflawter, Ziggy 392
 Phelps, Sandra 392
 Pharrise, Gordon 392
 PHI ALPHA THETA 144
 PHI DELTA THETA . 130, 131
 PHI GAMMA DELTA
 (FIGI) 126, 127
 Philbrick, Carol 392
 Phillips, Dale 392
 *Phillips, Paul 306
 Philley, Martha K. 392
 Phillips, David 350
 Phillips, Erma 392
 Phillips, Greg 127, 392
 Phillips, Kenne 392
 Phillips, Lovell 350
 Phillips, Sharry 392
 Phillips, Vickia 392
 PHI MU 141, 115
 PHI MU ALPHA
 SINFONIA 180
 Pick, Alfred 133, 392
 Pickard, David 350
 Pickens, Russell 350
 Pickett, Robert E. 133, 392
 Piekos, Larry 392
 Pierce, Melvin 290
 Pigg, Kenneth 350
 Pilarcik, Andrew 392
 Plikington, Ann 392
 Pilotte, Theresa 392
 Pinkerton, Billy G. 392
 Pinkston, Bobby 392
 Pinson, Devid 350
 Pirtle, Tom 172
 Piotrowski, Carol 392
 PI SIGMA EPSILON 181
 Pittman, Allise 202, 203
 Pittman, Jerry 392
 Pitts, Dalbert 392
 Plattner, Arden 131, 392
 Plechus, Greg 350
 Plainar, David J. 392
 Plamons, Malvin W. 393
 Plog, Leonard 133, 393
 Plonein, John C. 393
 Pochgle, Ros 350
 Podsednik, William 393
 Polk, Apala 393
 Polk, Butch 127, 350



Polk, James E. 393
Pollard, Ed 131, 393
Polvi, Mark A. 393
Pool, Robert 393
Poore, Roger A. 393
Pope, John 133, 393
Porras, Alvaro 393
Porter, David 172, 393
Porter, Mervin 393
Porterfield, Mike 393
Portillo, Randy 393
Post, James 172
Postlewalthe, William F. ... 303
Pottinger, James 350
Potts, Alice 393
Potts, Emily 393
Potts, Joe 114
Pouzar, Robert 141, 393
Powell, James R. 123, 393
Powell, Janet 393
Powell, William 121, 393
Powell, William 393
Powell, W. R. 393
Powell, Albert 393
Poyner, George 393
Predo, Jose G. 393
Presifka, John 173, 393
Prether, Susen 393
Prether, Vel 393
Prehoditch, Kenneth E. ... 393
PRESS CLUB 182
Pressley, James 350
Preston, Eugene G. 350
Preston, John 393
Price, Jenny D. 350
Price, John 393
Price, Kenneth R. 350
Price, Ronald 393
Price, Sterling M. 332
Price, Sythie 393
Price, Ted 172
Price, Tom 393
Pricer, James 393
Prince, Doug 393
Pringle, James 393
Procheska, Frenk 85-86,
127, 350
Procter, Charles 308
Poovence, Sam 393
Pruett, Billy 393
Pryor, Richard 206
Ptarek, John 350
Puckett, Gary M. 393
Puentes, Victor, Jr. 393
Pugh, Sheri 393
Purselley, Cheryl 126, 393
Puryeer, Bob 393
Puyeer, Glenn 393
Pyle, Jerry 394, 172

Q

Qualls, Barbare 203
Qualls, Susen 394
Querles, Bill W. ... 202, 127, 350
Quattlebaum, James 350
Quentin, Arnold E. 350
Queton, Chief 127, 394
Quillen, Sendi 350
Quinn, Lerry 394
Quinn, Susie 394

R

Rebeck, Rendy 133, 394
Rebroker, Mery ... 111, 122, 350
Redell, Sten 394
Rador, Chris 172
Raffetto, Jeannette 350
Reglin, Rendy 394
Reilsbach, Track 394
Reimondo, James 394
Reiney, Mary 394
Rake, Buddy 350
Remirez, Mario 350
Ramos, Joe 133, 394
Rendell, Wilma 394
Renge, Fritz S. 394
Rankin, Edward E. 6
Rankin, Gery 394
Rankin, Jerry 172
Rankin, Nancy 109, 394
Ransom, Jon 131, 394
Resh, Dan 202-203
Retcliff, Denney 394
Rethmell, Bernard 394
Rattler, Johnnie B. 394
Raven, Creig 394
Rawlings, Virginia 394
Rawlinson, Linda 394
Rawls, Prince M. 394
Ray, Debre 394
Ray, Dennis 127
Ray, Gary 394
Ray, Paula 394
Ray, Robert A. 350





Ray, Roger F.	124, 350
Ray, William L.	394
Raymond, Suzan	394
Reader, Al	101, 141, 165, 350
*Reaser, Donald F.	313
REBEL HAM CLUB	192
Reber, Ronnie	350
Recio, Jesse, Jr.	394
Redmon, Nancy J.	350
Reece, Rusty	129, 394
Raed, Alan	394
Reed, Barbara	350
Reed, Mercla	115, 394
Reed, Roger	394
Reed, William	394
Reese, Jan	394
Reese, Martha	350
*Reeves, Bill	304
Reeves, Denny	394
Reeves, Pat	000
Reichenstein, Juliana	394
Reichenstein, Karl	394
Reid, Jimmy	394
Reid, Linda	394
Reid, Susen	394
Reiser, Susie	394
Reiter, Billie Jo	394
Renfro, Bryen	123, 351
Renfro, Cyndy	394
Renfro, James A.	394
Retzlaff, Mary C.	109, 394
REVELLE STAFF	212-213
Rex, James	123, 394
Reyes, Jesus, Jr.	395
Reyes, Lico	198, 395
Reyes, Pedro	395
Reynolds, Joe	203
Reynolds, Lindian	351
Reynolds, Mervin C.	395
Reynolds, Monice	395
Reynolds, Nancy	146, 351
Reynolds, Pam	202-203
Reynolds, Randy	395
Reynolds, Steve	108, 123, 395
Rhoads, Sten	395
Rich, Joyce	395
Rich, Linda	144, 351
Richardson, Bruce	395
Richardson, Craig	172, 395
Richardson, Henry	395
Richardson, Michael	184, 351
Richardson, Willie	395
Richie, Gery	395
Richter, Debbie	395
Rickerd, Keith	203, 395
Riddle, Don	395
Riddle, Lee	172
Riddle, Ozelle A. V.	395
Riffey, Douglas H., Jr.	161, 395
Riggs, Rendy	395
Riles, Rebecca	395
Riley, Horece	351
Risner, Linley	395
Ritchey, Donald	395
Ritter, Becki	395
Rittiman, Dana	395
Roan, Dick	123, 395
*Roark, Bill	256
Roark, Gery	131, 395
Robbins, Brien A.	351
Robbins, James	129, 351
Robbins, Larry	395
Robbins, Marilyn	395
Roberts, Chris	395
Roberts, Courtney	133, 395
Roberts, Elizabeth	351
Roberts, James D.	395
Roberts, Richard	123, 395
Roberts, Ronny	351
Robertson, Bill	133, 395
Robertson, Cethey	214, 395
Robertson, Den	395
Robertson, Gary	351
Robertson, Gwen	395
Robertson, James	395
Robertson, Keith	395
Robertson, Krishna	395
Robertson, Lerry	135, 395
Robertson, Sherry	351
Robinson, Alan	128-129, 395
Robinson, Bill	395
Robinson, Gery	141, 351
Robinson, James	351
Robinson, Jeanne	395
Robinson, Lerry	172, 395
Robinson, Ronold J.	395
Robinson, Sheila	395
Robinson, Susan	395
Robinson, Thomas	395
Robinson, Thomas	395
Robinson, Vivian A.	395
Robison, David	395
Rodak, Marvin	395
Roddy, Ronald	395
Rodgers, Lea	395
Rodgers, Linda	395
Rodgers, Morris F.	351
*Rodnitsky, Jarome L.	302
Rodriguez, Cindy	395
Rodriguez, Yolanda	395
Roa, Diane	395
Roahl, Mark	395
Roann, Christian J.	131, 395
Rogers, Betty	395
Rogers, Connie	395
Rogers, David	395
Rogers, Doris	395
Rogers, Forrest K.	146, 395
Rogers, Nancy	111, 351
Rogers, Suzanne	361
Rogstad, Paul	395
Rohr, Gary	395
Rolader, Arthur	351
Roper, Nancy	109, 395
Rose, Denise	395
Rose, Diana	118
Rose, Constance K.	184, 395
Rose, James G.	351
Rose, Jim	395
Rosellini, Cindy	395
Rosprin, Relph C.	395
Ross, Charles	351
Ross, Michael T.	395
Ross, Rich	395
Rosser, Clarence	395
Rosser, Robyn	395
Rosignoli, Donne	395
ROTC	152-162
Rothermel, Charles	172
Round, Bob	172
Rourke, Ruth	115, 125, 395
Rowan, Jerry	395
Rowden, Hubberd A.	351
Rowe, Joseph S.	70, 98
Rowland, James	395
Rowley, Karen	395
Rowton, Beverly	395
Rubenkoenig, David	346
Rucker, David	395
Rudolph, Robin	395
Rummel, Harry	395
Runnels, Jimmy	123, 395
Rusk, David	395
Rusnek, Sharon	395
Russell, Doug	242, 244, 246
Russell, Eric D.	395
Russell, Gene	395
Russell, Jacqueline	395
Russell, Rusty	129, 395
*Russum, Isaac	293
Rutherford, Jim	352
Rutledge, Phillip	395
S	
Seavedra, Becky	395
Sebatucci, Cindy	117, 352
Sebedre, Alfred	131, 395
Sackson, Timothy	395
Seldene, Daniel V., Jr.	395
Sele, Cethey	395
Sale, Lynn	395
Selehi-Shokrever, Hormoz	395
Selinas, Luis	395
Selinas, Susie	395
Seller, Loren	395
Sanders, Carlos L.	395
Sanders, Gery	395
Sanders, John	395
Sanders, Mike	395
Sandlin, Sandy	145, 395
Sanford, Roger	395
Sanford, Thomas	352
Santibanez, Jeyier	395
Sarchet, Weco	395
Serd, Rebecca	395
Serd, Russell	395
*Sarker, Asti	284
Serker, Ila K.	332
Serrett, William B.	395
Seucedg, Joe Jr.	395
Seunders, Bill	51, 86, 133, 164
Saunders, Diana	112-113, 115, 157, 395
*Sevage, Allen H.	283
Sevage, James	352
Sewey, Robert	144, 352
Sewyer, Pam	117, 395
Sax, Mark	395
Sax, William	395
Scaff, William	395
Scaggs, Max	352
Scaggs, Steve	395
Scarth, Debre	395
Schaffer, Robert	172
Schenbacher, Jim	395
Schenbert, Paul	203
Schanche, Karen	395
*Scherf, Carl W.	311
Schaum, Patrick L.	395
Schember, Kurt	290
Scheppler, Karla	395
Scheuermann, Michael C.	203, 395
Schick, Shari	B2, 108-109, 352
Schkade, Sandy	138
Schleade, Sandy	395
Schmalzried, Karla	395
Schmidt, Ann	352
Schmidt, Beth	96
*Schmidt, Hunter, Jr.	301
Schralnar, Lance	395
Schroeder, Glenda	395
Schroeder, Michael	395
Schrott, Michael	395
Schultz, Deborah G.	395
Schultz, Tim	395
Schultz, James	395
Schumacher, Johnny M.	395
Scoggins, Donna	395
Schwind, Marlen	352
Scott, Horace	395
Scott, James	395
Scott, Lynn	111, 395
Scott, Marvin	395
Scott, Rex	352
Scott, Roberta	397
Scott, Sharon	352
Scroggins, Madge	109, 397
Scruggs, Rene	111, 130, 397
Scully, Christy	111, 397
Seagraves, Sam	397
Seers, John M.	397
Seete, Steve	202-203
Sebastian, David	352
Sechrist, Rhonda	138, 146, 397
Secord, Charles	138, 144, 352
Sedberry, Steve	397
Seeburger, James M.	352
Segel, Heresh N.	352
Seghers, Edwin	352
Seidner, Jenis	397
Seifert, Arthur F.	352
Self, Cethy	110-111, 397
Self, Merk	133, 397
Sellers, David	397
Sellers, Donnie	352
Selman, John	397
Sessom, Eugene	352
Sessom, Walen	397
Settle, James	125, 397
Severn, Robert	182, 214, 397
Sewell, Alice	118, 397
Sewell, Gladys	397
Sewell, Johnny	397
Sexton, Judy K.	352
Seymour, Joe	397
Shebot, Charlotte	332
Sheffer, Christy	85-86, 111, 397
Shehen, Judy	397
Shannon, Ketheryn	107, 397
Shannon, Kathleen	118, 397
Sherber, Julia	397
Sherp, Keren	397
Sherp, Phillip	397
Sherp, Stanley	352
Shaver, Breck	352
Shaw, Howard	397
Shaw, Jenet	397
Shaw, Pat	125, 172
Shaw, Patrick	397
Shaw, Phil	126-127, 397
Shaw, Ronnie	397
*Shawn, J. L.	316
Sheen, Gery	397
Sheen, Janis	397
Shetz, William	397
Sheldon, Vicki	117, 397
Shelton, Jenet	397
Shelton, Johnny	397
Shelton, Russell	398
Shelton, Steve	398
Shepperd, Rick	398
Shepperd, Wayne	398
Shepperd, Elizabeth	352
Shepperd, Quin	291, 332
Sherman, Robert N.	352
Sherrrod, Mark	131, 398
Sherrrod, Rick	131, 398
Shields, Barbara	108-109, 212, 398
Shiflett, Mike	398
*Shilling, Lee G., Jr.	316
Shireman, Ronald E.	131, 398
Shirley, Gary	172
Shoden, Melinda	398
SHORTHORN STAFF	209-211
Shoup, Dan	398
Shults, Evelyn	398
Shultz, Anna L.	115, 398
Shumway, M.	352
*Shuppe, George	295
Sibley, Cynthia	398
Sibley, James N.	398
Sides, Karen	352
Siebold, David	352
Siefert, Ernle	352
SIGMA DELTA PI	145
SIGMA TAU DELTA	146
Sigmon, James E.	398
Sikes, Jimmy	398
Simmons, Dan	352
Simmons, Larry	398
Simmons, Lewis	398
Simmons, Russel	172
Simmons, Thomas	352
Simon, Ronnie	398
Simons, Ronnie	398
Simonton, Steve	398
Simpson, Barbara	398
Simpson, Eddie	398
Simpson, Larry	398
Simpson, Lyn E.	125, 398
Simpson, William	398
Sims, John	398
Sims, Pamela	398
Sims, Shirley	398
Sims, Sidney	398
Singleton, Arthur	398
Sinnacher, Joe	398
Six, Pam	95, 113, 398
Skaggs, Charles	398
Skau, Karan	115, 398
Skidmore, Mike	352
Skidmore, Mike	398
Slagle, Halbert	352
Slatar, William C.	398
Slaughter, Richard	201
Sliter, Jeanette	398
Sloan, Don	182, 209, 299
Slusser, Bill	119, 130, 141, 352
Slusser, James M.	398
Slusser, Mike	131, 172
Smarzik, Frank P., Jr.	352
Smarzil, Roxy	352
Smetak, James	144, 398
Smith, Art	172
Smith, Barbara	398
Smith, Barbara B.	138, 146, 352
Smith, Beverly	398
Smith, Bob	398
Smith, Bowie	398
Smith, Bradley K.	352
Smith, Carl	398
Smith, Bradley K.	352
Smith, Carl	398
Smith, Carolyn S.	146, 398
Smith, Charles	352
Smith, Dawson	123, 173, 398
Smith, Debbie	398
Smith, Donna	398
Smith, Doug	202-203
Smith, Dudley	398
Smith, Ere R.	398
Smith, Forest J.	398
Smith, Frank M., Jr.	287
Smith, Gary C.	352
Smith, Gey	398
Smith, Gene	353
Smith, George E.	286
Smith, Hannah	398
Smith, Hervey	398
Smith, James	398
Smith, Jean A.	117
Smith, Jeanie	398
Smith, Jesse	398
Smith, Joe G.	123, 353
Smith, Keren	398
Smith, Kelly	398
Smith, Kenneth	398
Smith, Kenny L.	398
Smith, Lee	398
Smith, Margie	398
Smith, Mark	353
Smith, Mary	398
Smith, Mary B.	118, 203, 398
Smith, Michael	398
Smith, Michael L.	398
Smith, Mike	398
Smith, Mike	127, 353
Smith, Pat	127, 353
Smith, Paul	398
Smith, Perry	398
Smith, Reuel	398
Smith, Richard L.	398
Smith, Robert A.	398
Smith, Robert D.	353
Smith, Ron	398
Smith, Ronold	353
Smith, Sammie M.	353
Smith, Shawna	118, 398
Smith, Stevey	398
Smith, Stan	398
Smith, Stephan W.	398
Smith, Steve	121, 399
Smith, Toi	109, 398
Smith, Tolly	399
Smith, W. Fred	352
Smith, William E.	399
Smithgall, Dennis	399
Smithson, Jon	131, 399
Smollock, Howard	332
Sneed, Loyd	399
Snipes, Neil	133, 399
Snodgrass, Billy	399
Snow, Mike	399
Snowden, Colleen	113, 353
Snyder, Mark	173, 398
Suckwell, James E., Jr.	353
Suladay, Sharon	107, 110, 399
Sulberg, Skip	399
Sulls, Rainaldo J.	353
Solley, Donna	353
Sommers, Bob	399
Sorenson, Charles P.	399
Sormuda, Wendy	109, 212, 399
Soule, Ronald	399
Sowers, Anna	399
Sowden, Trapper	399
Sowers, Mike	138, 142, 353
Spalding, Jim	133, 353
Sparger, Anna	138, 144, 353
Sparks, Eddie	399
Sparks, Lari	399
Speerman, Victor G.	399
Spence, William	399
Spencer, Core P.	399
Spencer, Robert	353
Spencer, Robert E.	353
Spencer, Shirley R.	353
Spiegel, Beth	203
Spier, Bill	399
Spindor, Calvin	399
Spindor, Gery	399
Spitzer, Tommy	399
Spivey, Janet	399
Spoor, Susan	98, 146, 353
Spradley, Charlotte	399
Spradley, Donna	399
Springer, Marilyn	399
Sprinkle, Phil	353
Sprinkle, Sheryln	399
Sremek, Helen	118, 399
Sribben, Pansak	353
Stacy, James	144, 399
Stafford, Weldon	399
Stagner, John	399
Stahlman, John	399
Staley, Robert	353
*Stallings, Frank L., Jr.	299
Standefer, Eleanor	353
*Stanovsky, Dr. J.	286
Stanton, Paul	3, 353
Stark, Karen	399
Stark, Oliver II	399
Stark, Rodney	399
Stauffer, Jack E.	399
Stavindha, Mike	400
St. Charles, Paul	123, 396
Steadman, Zena	400
Steinberg, Gary C.	400
Steindorf, Jay	400
Steinecke, Nancy C.	118, 138, 146, 400
Stephen, Dunson	400
Stephens, Dale	112, 127, 400
Stephens, Edward	400
Stephens, Jerry	400
Stephens, Kenneth	400
Stephens, Lawrence	400
Stephenson, Ann	400
Stephenson, Bryan	400
Stephenson, Johnathon	400
Sterett, Suzie	400
Stevens, Marc	133, 400
Stevens, Mark	160, 353
Stevenson, Vall J.	400
Stevenson, William	400
Stewart, Elizabeth	400
Stewart, Judy	400
Stewart, Mary	145, 400
Stewart, Monte	131, 400
Stewart, Paula	400
Stiles, Bob	400
Stith, Laura	112-113, 353
St. John, Gail	125
Stobaugh, Linda	117, 141, 400
Stockard, Alan	127, 400
Stocks, Gery	172, 400
Stockton, John	131, 400
Stockton, Scott	400
Stoddard, Bonnie	116, 353
Stokes, William T.	400
Stone, Brian	203
Stone, Carolyn	400
Storey, Ginger	400
Story, Gayla	400
Story, Jim	400
Story, Michael	354
Stoterau, Marci	400
Stotts, Harry	354
Stout, Richard L.	400
Stout, Rodger	400
Stout, Van	400

Stringer, Shirlev 401
 Strittmatter, Jenny 125
 Strong, Cindy 86, 126, 401
 Strong, Milton S. 401
 Strother, John D. 401
 Stroube, Esthel O. 84, 122,
 123, 354
 Stroup, Janis 113, 401
 Stroup, Jerry 401
 *Stuart, John A. 300
 Stubblefield, Larry 125, 401
 Studdard, Gloria 332
STUDENT ACTIVITIES
BOARD 194-195
STUDENT ASSOCIATION OF
SOCIAL WORKERS 183
STUDENT CONGRESS 164-165
STUDENT JUDICIAL
BOARD 166
 Sturdivant, Diane 108, 354
 Sturtevant, Teresa 401
 Suarez, Lucina 401
 Suddeth, Susan 117, 401
 Sulak, Bernadette 112-113,
 154, 155, 157, 401
 Sulak, Marvin 401
 Sullivan, Dale 401
 Supak, Tom 401
 Sustrik, Joe 401
 Sutton, Allan 401
 Sutson, Bill 401
 Suvunrungrai, Yuthachal 401
 Swafford, Bobby 401
 Swafford, William E. 354
 Swannar, Pam 117, 401
 Swanson, Teresa 115, 401
 Swim, James 354
 Synatzska, David 401

T

*Taborsky, Ivan 301
 Tadayon, Reza 354
 Telamantes, Irma 401
 *Taliaferro, Lloyd 303
 Tanner, Jimmy 354
 Tapscott, Sue A. 172
 Taraba, Carol 401
 Taraba, Janice 118, 401
 Tarbell, Randall S. 401
 *Tarin, William J. 304
 Tarver, Donna F. 401
 Tatarewicz, Felicia 401
 *Tate, Gerald S. 303
TAU BETA SIGMA 197
 Taulman, James F. 203, 354
 Taylor, Chris 172
 Taylor, Cindy 401
 Taylor, Dan 401
 Taylor, David 401
 Taylor, Don 60, 164
 Taylor, Freddy G. 127, 401
 Taylor, Johnny 161, 401
 Taylor, Larry 401
 Taylor, Nancy 113, 401
 Taylor, Ray 401
 Taylor, Scott C. 120,
 120, 127, 354
 Taylor Wayne 401
 Teague, Richard L. 123, 354
 Teague, W. C., Jr. 354
 Tedford, Robert 354
 Tekell, Brad 401
 Temple, Brenda 401
 Tenison, Hugh 401
 Tanney, Charles 401
 Tanney, Terry 95,
 110-111, 401
 *Tennison, Robert L. 316
 Terlesky, Dawn 401
 Terlesky, Michael 256, 401
 Tarrell, Clenny 354
 Terrall, James 401
 Terry, James 211, 354
 Terry, Karen 401
 Tetens, Larry 354
 Thedford, Joe 401
 Theilig, Paul 401
 Theiss, Raymond 354
 Thieroff, Elsie 332
 Thomas, Cheryl 401
 Thomas, David 401
 Thomas, Donne 49, 91,
 117, 401
 Thomas, Donna J. 401
 Thomas, Gary 401
 Thomas, Ken 401
 Thomas, Larry 354
 Thomas, R. Alan 401
 Thomas, Tim 125
 Thompson, Bill 401
 Thompson, Claire 401
 Thompson, David 401
 Thompson, Harold 401
 Thompson, Nickl 87, 111, 401
 Thompson, Roger L. 401

Thompson, Sally 401
 Thompson, Sandra 401
 Thompson, Sherri 138, 401
 Thompson, Stanley 160, 401
 Thompson, Terry 112-113,
 156, 401
 Thorne, Harold 131, 401
 Thornton, Tommy 123, 402
 Thorp, Ramona 402
 Thorpe, Ric 402
 Threatt, Cindi 402
 Throna, Johnny 402
 Thweatt, Mike 123, 354
 Tibey, Steve 127
 Tidwell, Carol 402
 Tidwell, Russell 402
 Tiffin, James P., Jr. 354
 Tillery, Phillipa 107, 109, 402
 Tillery, Vickie 402
 Tilson, Patti 118, 354
 Timmons, Liz 402
 Timmons, Robert W. 354
 Tindall, Norman 123, 354
 Tingle, Terri 402
 *Tinker, T. J. 254, 304
 Tipton, Mike 402
 Tipton, Rike 402
 Tipton, Roger 402
 Tittle, Ronnie 402
 Tocquigny, George 123, 402
 Toldan, Joe 402
 Tomas, Enriqueta 354
 Tompkins, Eddie 402
 Tongate, Larry 402
 Totten, Barbara 112, 113, 354
 Touchstone, Fren 402
 Townley, Mike 129, 402
 Townsend, Charles 402
 Trammell, Gary T. 354
 Trammell, Lynn 402
 Trantham, Emily 354
 Trapp, Barbara 402
 Travis, Norman 161, 402
 Trawnik, Randy 402
 Treadway, Odis J. 354
 Treszoks, Joseph 354
 Trexell, Mike 138
 Trice, Robert 123, 256, 402
 Trice, John A. 354
 Trietsch, Gary 139, 354
 Trietsch, James 402
 Trimble, William M. 6
TRINITY HOUSE DORM
COUNCIL 150
 Trojacek, John 402
 Troub, Rendy 402
 Trout, Leonard 402
 Troutman, Jenna 402
 Troxell, Mike 354
 Tryon, Mickey 129, 402
 Tucker, Randy 246
 *Tucker, Richard L. 287
 Tuggle, Joyce 402
 Tullios, Lerry R. 402
 Tunnell, Gary 402
 Turbiville, Gayle 332
 Turner, Jerry 403
 Turner, Jerry 125, 403
 Turner, Pamela K. 403
 Turner, Randy 403
 Turner, Rendy D. 131, 403
 Turner, Ronnie 96, 173, 354
 *Turner, Steven 299
 Turner, Terri 403
 *Turney, Gay B. 316
 Turrentine, Freide L. 107,
 114, 354
 Turrentine, Steve 403
 Tuttle, Larry 403
 Twilley, Carl 403
 Tyler, Jack L. 403
 Tyler, Mark 403
 Tyner, Madeline 403
 Tyson, Bill 403

U

Underwood, Jimmy M. 403
 Underwood, Teresa 403
 Upchurch, Alan L. 354
 Uribe, Hilda 354
 Uribe, Narca 53, 403
 Uselton, Ronald W. 138, 403
 Utsey, Steve 403

V

Vaden, Rusty 86, 131, 354
 Van Bevers, Clail 139, 354
 Vance, Jan 403
 Vance, Thomas G. 354
 Vanden Eykel, Marcia 403
 Vanderwal, E. Lee 355
 Vandevanter, Barbara 403
 Vandiver, Gay 355
 Van Ostrand, Doug 403

Van Vleet, Mika 403
 Van Winkel, Joe 403
 Van Zandt, Bill 403
 Van Zant, Jimmy 403
VAQUEROS 184
 Varnon, Charles 356
 Vasquez, Frances 53, 403
 Vaughn, Daniel 403
 Vaughn, Ginger 109, 403
 Vaughn, Jerry 403
 Vaughn, Patti 355
 Vaughn, Rendy 403
 Vavrin, Rosemary 403
 Venable, Cecilia 403
 Venable, Lewis H. 403
 *Venerd, Sister Mary 320
 Vernon, Merc 403
 Vickers, Debbie 118, 403
 Vickers, Sendra 403
 Vickers, Stephen 403
 Vilet, Johnny 403
 Villalobos, Crvz 403
 *Vina, Frederick 300
 Vines, Joe 161, 403
 Vinsent, Sheri 125
 Vitovsky, C. Neicylene 403
 Voegtle, Bill 240
 Vogt, Jenis 403
 Von Bose, Joseph W. 403
 Von Gonten, Monty L. 161, 403
 Von Reyn, Tom 403
 Voorhees, Herschel 403
 Voss, Bill 172, 403
 Voss, Bruce 403
 Vranes, Elaine S. 113, 403
 Vrbe, Mery 403

W

Wede, Danny 403
 Wede, David 403
 Wede, Don 403
 Wede, Gery W. 403
 Wede, Robert D. 172
 Wages, Howerd 403
 Weggoner, J. Don 403
 Wegliando, Charles 403
 Waite, Relph 403
 Wekefield, John W. 129, 355
 Welden, Kirk 127, 403
 Weldroop, William 403
 Weldrop, Alice 403
 Welker, Barbere 355
 Welker, Charles F. 355
 Welker, Daniel D. 403
 Welker, Donald 403
 Walker, Jaci 138, 403
 Walker, Jimmy 403
 Walker, Jo 403
 Welker, Kenneth C. 355
 Welker, Linde 403
 Welker, Merquite 403
 Welker, Max 403
 Walker, Mell 332
 Welker, Michael 403
 Welker, Robert M. 355
 Well, Janice 403
 Wallace, Bruce 355
 Wellece, Mike 355
 Wallace, Ronald 403
 Wallace, Van 332
 Waller, Richerd 355
 Waller, Seely 403
 Waller, William 403
 Welling, Norman D. 403
 Wallis, Morris 356
 Welsh, Linda 403
 Welsh, Mary 117, 403
 Walsh, Patricia 403
 Walter, Carol 355
 Walter, Mary 355
 Walters, Stava 403
 Walters, Wayne 355
 Walters, Zelia C. 332
 Wathall, Gary 404
 Wathall, Roy 404
 Walton, Bill 404
 Walton, Rocky 133, 355
 Wang, Tse-Wei 138, 404
 Wanker, James 404
 Ward, Carol 404
 Ward, Hayden 355
 Ward, James 355
 Ward, Ronald K. 404
 Ward, Wandell 127, 404
 Ware, Karen 404
 Ware, Tommy 404
 Warila, Dale 404
 Werner, Janet 404
 Warner, Michael 404
 Warner, Susanna 404
 Warren, Bob 404
 Warren, Clammis 355
 Warren, Douglas 404
 Warren, Eddia N. 316
 Warren, Linda 118, 404

Warren, Steven 404
 Warrington, David 404
 Wathan, Jerry G. 404
 Washam, Diane 404
 Wasmoth, Susan 404
 Wasson, Dae 404
 Waters, Benny 404
 Waters, Donna 404
 Wetkins, David L. 355
 *Watkins, Kirby D. 316
 Wetkins, Steve 404
 Watson, Freddie 404
 Watson, James 127, 404
 Watson, Jerry L. 404
 Watson, Michael 355
 Watson, Molly K. 404
 Watson, Tracy L. 404
 Watters, Joyce 355
 Watts, Sue 404
 Weyland, John 404
 Weerer, Dennis 404
 Weetherford, Joe 133
 Weaver, Gery 404
 Webb, Jan 57, 118, 202-203, 118
 Webb, Kathy 111, 404
 Webb, Lerry W. 129, 355
 Webb, Linde 404
 Webb, Troylene 404
 Webber, Felipe 404
 Webber, Susan R. 115, 404
 Webster, James 404
 Webster, Noeh 404
 Wehner, Diene C. 404
 Wehner, John 121, 404
 Weiher, Earl 127, 404
 Weiher, Linde 355
 Weiler, Gene 404
 Weir, Lerry 355
 Weiser, Cynthia 404
 Weiser, Gretchen 404
 Weiss, H. Charles, Jr. 355
 Weiss, Keith 404
 Welch, Gerlie 133, 404

Welch, James D. 404
 Welch, Natteena 404
 Weldon, Bill 125, 404
 Weldon, Randy 404
 Wells, Debbe 404
 Wells, Kenneth T. 45, 90,
 123, 404
 Welton, Cathy 206
 Wenzel, Edward 121, 404
 Wenzel, Sheron 404
WESLEY FOUNDATION .. 196
 Wesson, Gary W. 404
 Wesson, Nancy 138, 404
 West, Gayle 404
 West, Kerry 404
 West, Louis 355
 West, Robert A. 404
 West, Sem 248, 293
 Westbrook, Doneld 404
 Westernhegen, Udo V. 404
 Westfall, Gary D. 123, 141, 404
 Westfall, Richard 404
 Westmen, Carl 404
 Westmoreland, James 355
 Whalin, Lauren 404
 Wherton, Michael 404
 Wheatley, Lenetta 404
 Wheeler, Tommy 405
 Whiddon, Robert 355
 Whisement, Merthe A. 405
 White, Bruce 405
 White, Eric 405
 White, Pet 405
 White, Preston 405
 White, Ricky 405
 White, Shelley 405
 Whiteside, Alvin 405
 Whitmire, John C. 405
 Whitteker, Roger M.
 "Yankee" 405
 Whittenberg, Merilyn . 112, 405
 Whittle, Jeen 172
 Wible, Don 355



Wicker, Anice 405
 Widman, Ralph 131, 405
 Wiese, Regina 405
 Wiggins, Janet 405
 Wiggins, Paul 405
 Wilder, Ann 405
 *Wiley, Margarit 136, 299
 Wilkerson, Martha 405
 Wilkas, Stephen H. 405
 Wilkins, James 355
 Will, Steve 127, 406
 Willard, Joe 125, 405
 Willard, John B. 405
 Willett, Ben 405
 Williams, Balva 405
 *Williams, Bennie B. 315
 Williams, Billy 405
 *Williams, Blaine T. 307
 Williams, Bryan 405
 Williams, Craig 256
 Williams, David 405
 Williams, Dennis 405
 *Williams, Donald R. 283
 Williams, Eugene 121, 405
 Williams, Eugenia 405
 Williams, Harvay 405
 Williams, Jacklyn 405
 Williams, Jimmy D. 405
 Williams, John H. 126, 356
 *Williams, Joyca E. 302
 Williams, John J. 405
 Williams, Karen 405
 Williams, Larry 405
 Williams, Leonard 405
 Williams, Pat 146, 336
 Williams, Patrick N. ... 138, 356
 Williams, Roger 405
 Williams, Rosanna 405
 Williams, Roy 405
 Williams, Royce W. 405
 Williams, Spencer 405
 Williams, Stanley 405
 Williams, Susan 115, 405

Williams, Suzanna 117, 405
 Williams, Theril 125, 405
 Williams, Tim 356
 Williams, Tommy 405
 Williams, Tommy J. ... 254, 356
 Williams, Tommy T. 356
 Williams, Virginia 406
 Williams, Woodie 356
 Williamson, Jimmy 406
 Williamson, Richard 356
 Willis, John 332
 Willis, Alissa A. 356
 Willis, Cheryl 406
 Willis, Michael 406
 Wilmoth, Col. James D. ... 322
 Wilmoth, Tracy 406
 Wisford, Jerl 406
 Wilson, Beverly 117, 296, 406
 Wilson, Bill 406
 Wilson, Charles 406
 Wilson, Charles 356
 Wilson, Dexter L. 406
 Wilson, Don 406
 Wilson, Doug 123, 406
 Wilson, James 406
 Wilson, James L. 406
 Wilson, James L. 136, 406
 Wilson, Jarry 172
 Wilson, John 406
 Wilson, Michael B. 406
 Wilson, Mika 141, 356
 Wilson, Priscilla 406
 Wilson, Ralph 406
 Wilson, Richard 406
 Wilson, Robert 129, 406
 Wilson, Robert 356
 Wilson, Robert C. 356
 Wilson, Shirley M. 406
 Wilson, Terry 406
 Winburn, Gary 406
 Winchester, Mary K. 406
 Wincovitch, Cathia 107, 115, 356

Winegarten, Ruthe 332
 Winer, Robert 406
 Winget, Pam 113, 406
 Winn, Becky 406
 Winter, Felix D. 162, 356
 Winters, Rick 127, 246, 406
 Winters, Steve 406
 Winton, Wanda 406
 Winton, James 129, 356
 Wipff, Sarabeth 406
 Wirtz, Robert E. 356
 Wise, Bob 172
 Wise, Cecil 406
 Wiseman, Mark 406
 Witherspoon, John 406
 Wittkower, Louis D. III ... 406
 Wittram, James R. 356
 Woerner, Veronica 356
 Woertendyke, Janet 406
 Wolf, Bryant 123, 406
 Wolf, Mike 406
 Wolfe, Susan J. 406
 Wolfenberger, Virginia A. ... 141, 356
 Wolff, Gary 254
 Wolfskill, Jeff 211, 406
 Wollanmen, David 127, 136, 234, 236, 356
 WOMEN'S SERVICE ORGANIZATION 197
 Wood, Annalou 406
 Wood, Bill 356
 Wood, Bonnie B. 406
 Wood, Brien 406
 Wood, Chris 406
 Wood, David 127, 406
 Wood, Elliot 141, 406
 Wood, Jane 113, 406
 Wood, Randall 406
 Wood, Richard 141, 406
 Wood, Susan 113, 406
 Wood, Tommy 161, 406

Wood, Travis 406
 Woodall, Bill 406
 Woodall, Stacy 127, 406
 Woodard, Georgia 356
 Woodard, Kenneth 406
 Woodard, Sylvia 406
 Woodruff, Martin 97, 152, 162, 356
 Woods, Charles 406
 Woods, Floyd, Jr. 406
 Woods, Paul 406
 Woolbright, Donna 182, 210, 406
 Woolbright, Tom L. 356
 Woolen, Randy J. 406
 Worden, Lynn 133, 406
 Worley, David L. 406
 Worley, Dennis G. 406
 Worth, Joanna 406
 Wortham, Gary 127, 406
 Wortman, Sheila 406
 Wozniak, Kathy 406
 Wossum, Gene 356
 Wray, Billy G. 406
 Wray, Reggie 406
 *Wright, Carroll L., Jr. ... 295
 Wright, Diana 407
 Wright, Gay 407
 Wright, Gane R. 125, 407
 Wright, George A. 125
 Wright, James 172, 407
 Wright, Jay 129, 407
 Wright, Joseph L. 407
 Wright, Pat 356
 Wright, Roxanne 407
 Wright, Rusty 407
 Wright, Tharasa 407
 Wylie, Rane 407
 Wylie, Stephan 407
 Wynn, Stephan 407

Y

*Zacka, Richard B. 296
 Zahirpour, Marziyeh 407
 Zajack, Monte 407
 Zapata, Fernando, Jr. ... 407
 Zarkak, Monte 172
 Zelt, Cheryl 111, 356
 Zemanick, Richard 127, 356
 Zemanick, Robert 127, 356
 ZETA TAU ALPHA 116-117
 *Ziegler, Lawrence F. 284
 Ziehe, David 407
 Ziehe, Susan M. 407
 Zinger, Noel R. 407
 Zohar, Zoltan 356

Z

Zakamavick, Joseph S. ... 407
 Yancey, Charles 407
 Yarbrough, John 332
 Yarbrough, John 407
 Yarbrough, Jim 407
 Yarbrough, Cliff 407
 Yarbrough, Gilbert 407
 Yarbrough, Randy 407
 Yarnell, Kathy 111, 407
 Yates, Randy 407
 Yellott, Nancy 407
 Yookum, Marilyn 407
 York, Leslie 407
 Young, Calvin 356
 Young, Janet 91, 108-109, 407
 Young, John 123, 407
 Young, Lee A. 407
 Young, Mark A. 254, 407
 Young, Paula 118, 407
 Young, Rhonda 407
 Young, Tom 172
 Youngkin, Gery 407
 Youngkin, Chip 407
 Youts, Steve 120
 Yowell, Larry 133, 407

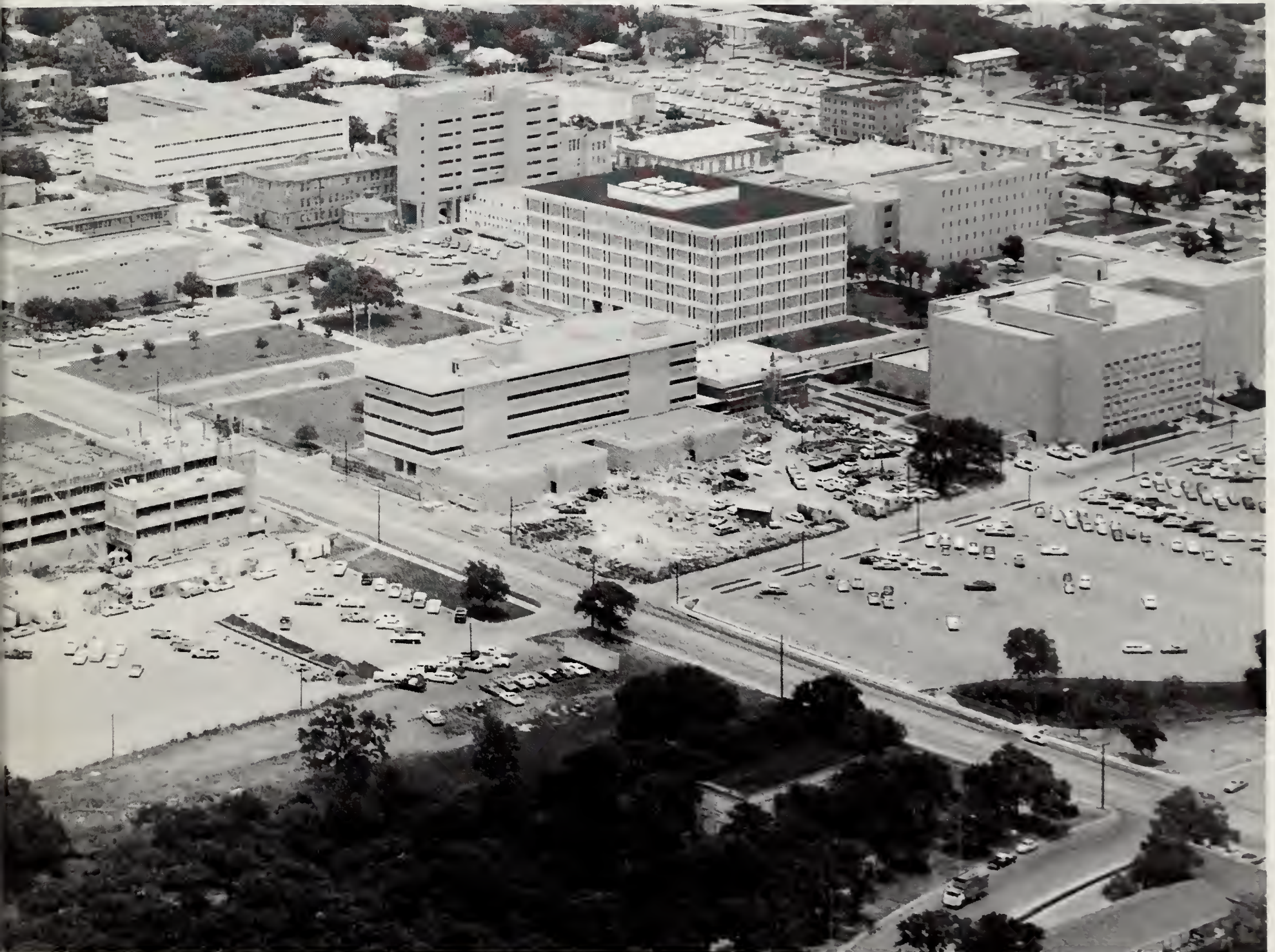



In Memoriam

John W. Neville

William F. Cockerell

Michael Todd Roach

Dr. Richard A. French

Gay L. Vandiver

Dr. Edward Frank Wallace



A School Alive . . .







... And Growing to Meet the Future





In including an introduction tracing the school's 75-year history in contrast with the institution of today, for which the editor thanks the UT Arlington Archives, the 1970 *Reveille* staff hoped to create a book telling the story not only of one year in the history of a university, but also that of a school's lifetime of progress and change. In accomplishing this, the *Reveille* will have met one of the challenges of a 75th anniversary year.

The other challenge to be met is the test of time, for it is time that gives a yearbook value. So in the 75th anniversary of the materialization of Edward Emmett Rankin's dream, we hope that both yearbook and university may reflect the message,

"Past Growth and Future Hope"



