

THE  
MUSEUM  
OF  
ART  
AND  
ARCHAEOLOGY



Digitized by the Internet Archive  
in 2011 with funding from  
E-Yearbook.com

<http://www.archive.org/details/reveille1971univ>

GEN

ALLEN COUNTY PUBLIC LIBRARY



3 1833 01859 7416

GC  
976.402  
AR52RE,  
1971.

↓



volume xiv  
university of texas  
at arlington  
arlington, texas

1971

REVEILLE

U  
n  
i  
v  
e  
r  
s  
i  
t  
y  
o  
f  
t  
e  
x  
a  
s  
a  
t  
a  
r  
l  
i  
n  
g  
t  
o  
n



CAMPUS LIFE — 30



ACADEMICS — 108



ORGANIZATIONS — 174



ATHLETICS — 284

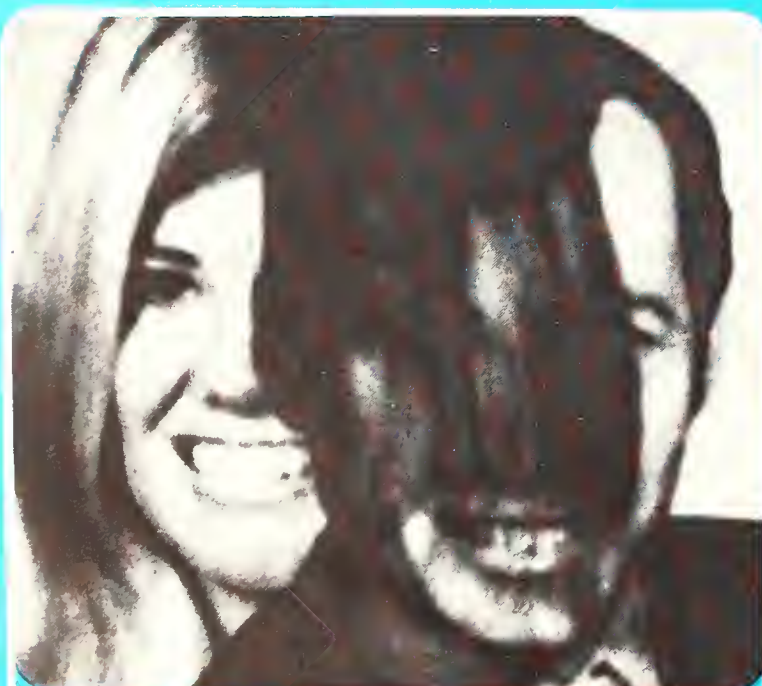

STUDENTS — 334



APPENDICES — 406

COGNITIVE  
SCIENTISTS







In one semester and out the other, where did the year go?

The terms '70-71 bore the mark of most college sessions — there were happy moments and sad ones, periods of quiet shattered by delirium. People still fell in love and took exams and worried about both.

UT Arlington hired new professors, new coaches; completed one new building and almost another; expanded academically. In an age of publicized ecology, a park was created, trees planted . . . and hopefully, somehow in the crush of campus existence, seeds of learning reached fertile ground.

That's yearbook tripe.

Some of us came here searching for a better life or a better living. Others to escape a hassle with parents or draftboards. Still others to kill time. We arrived impatient for simple answers and discovered disturbing new questions.

The year was full of surprises and disappointments. Hours wasted absorbing trivia . . . psyching out profs . . . collecting secondhand examinations . . . exchanging one set of prejudices for another. Knew in September such would be the case. The year was still worth the effort.

The university moved forward in '70-71, only to realize how far it had to go.

It was an ordinary school year. Unless an incident happened to you that makes it worth remembering or keeps you from forgetting.

Then it's something special and demands another look.













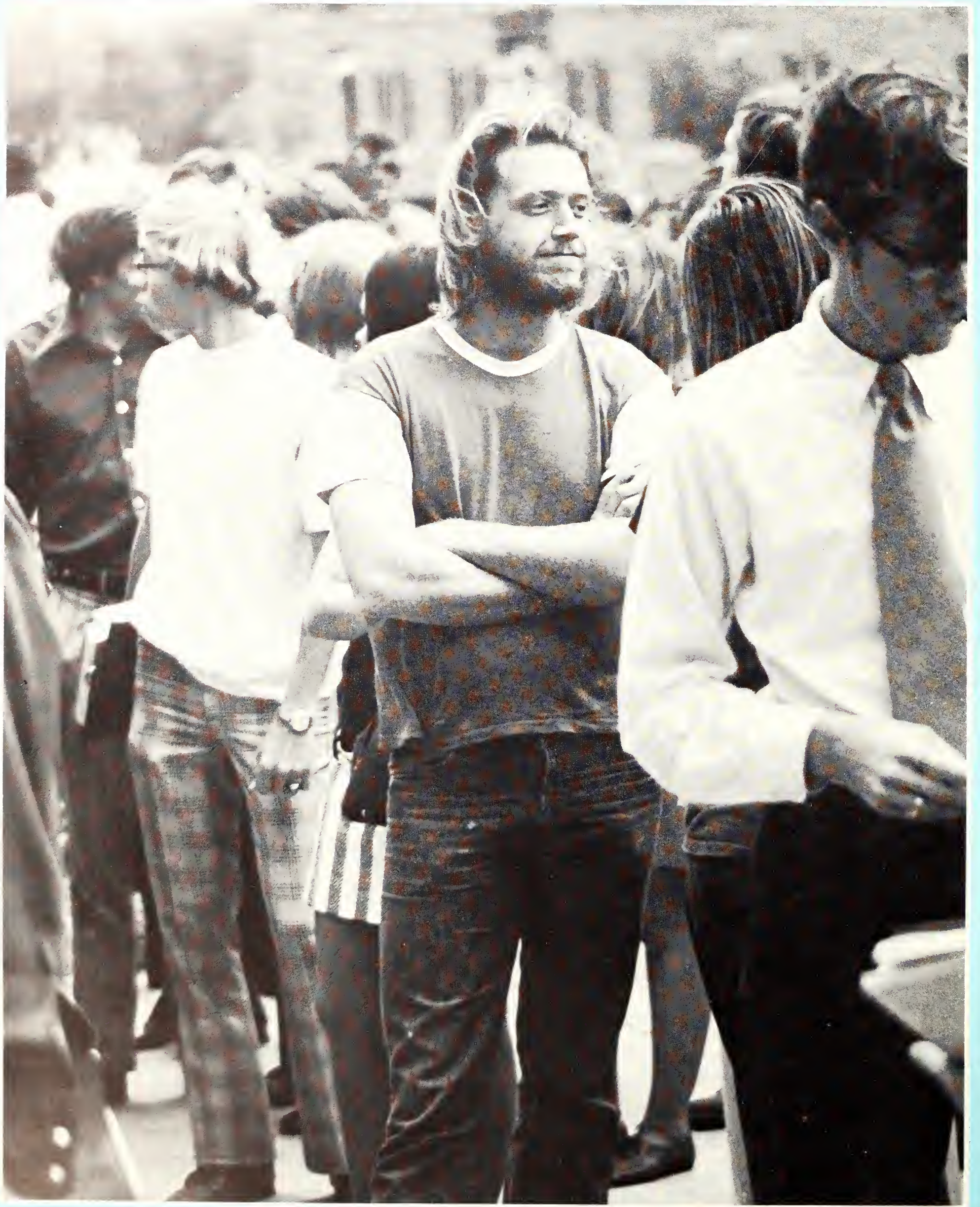



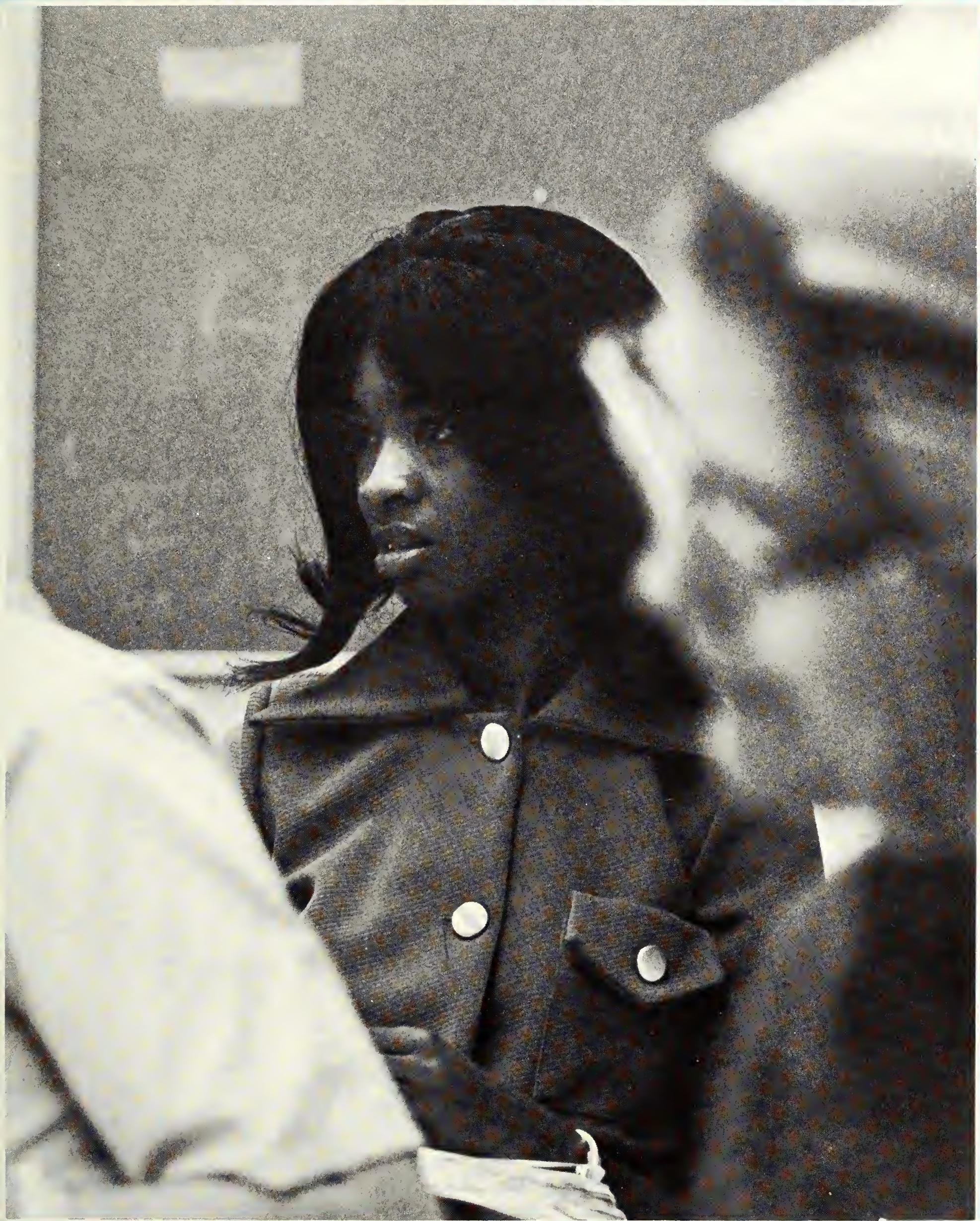













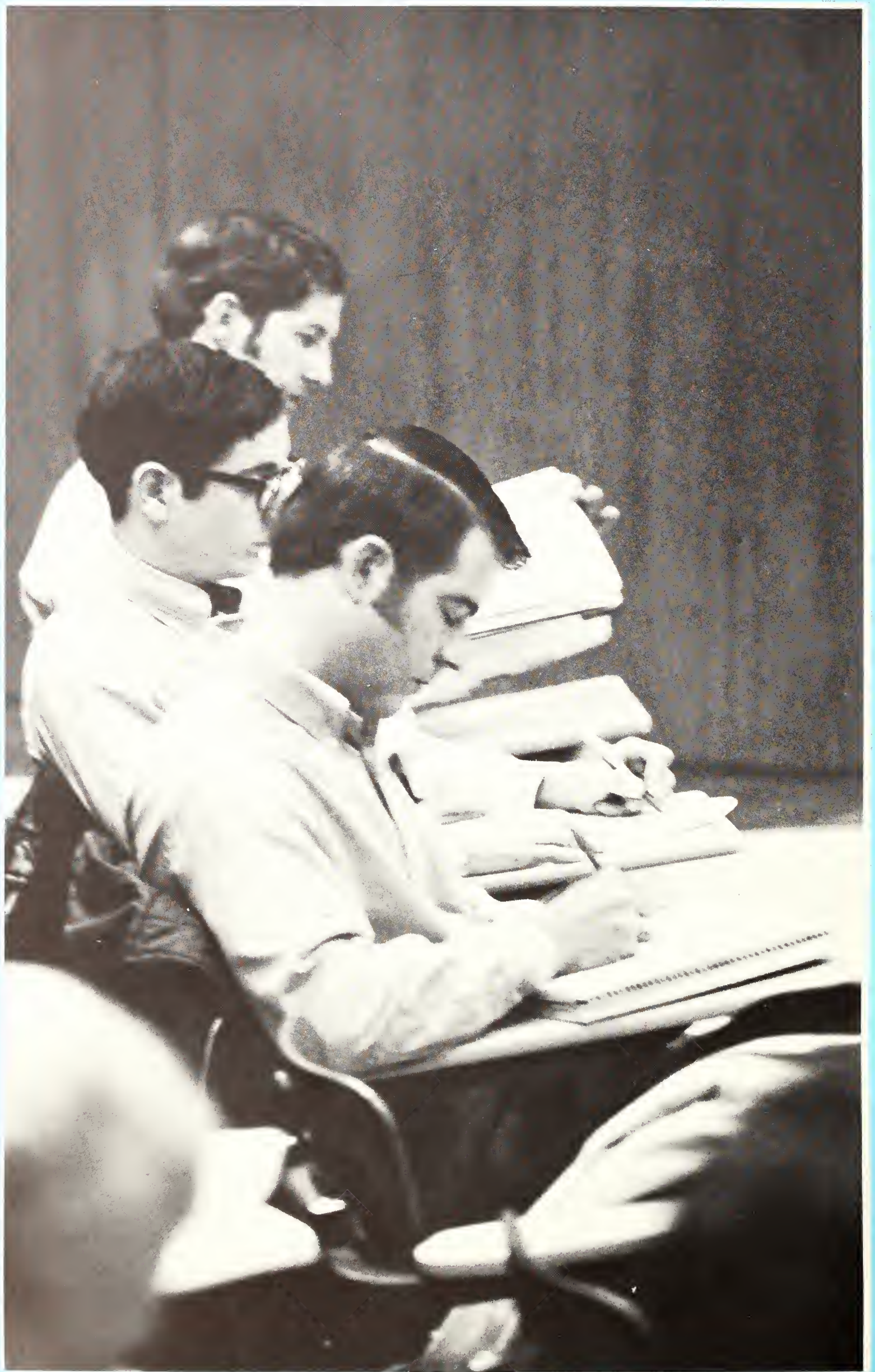



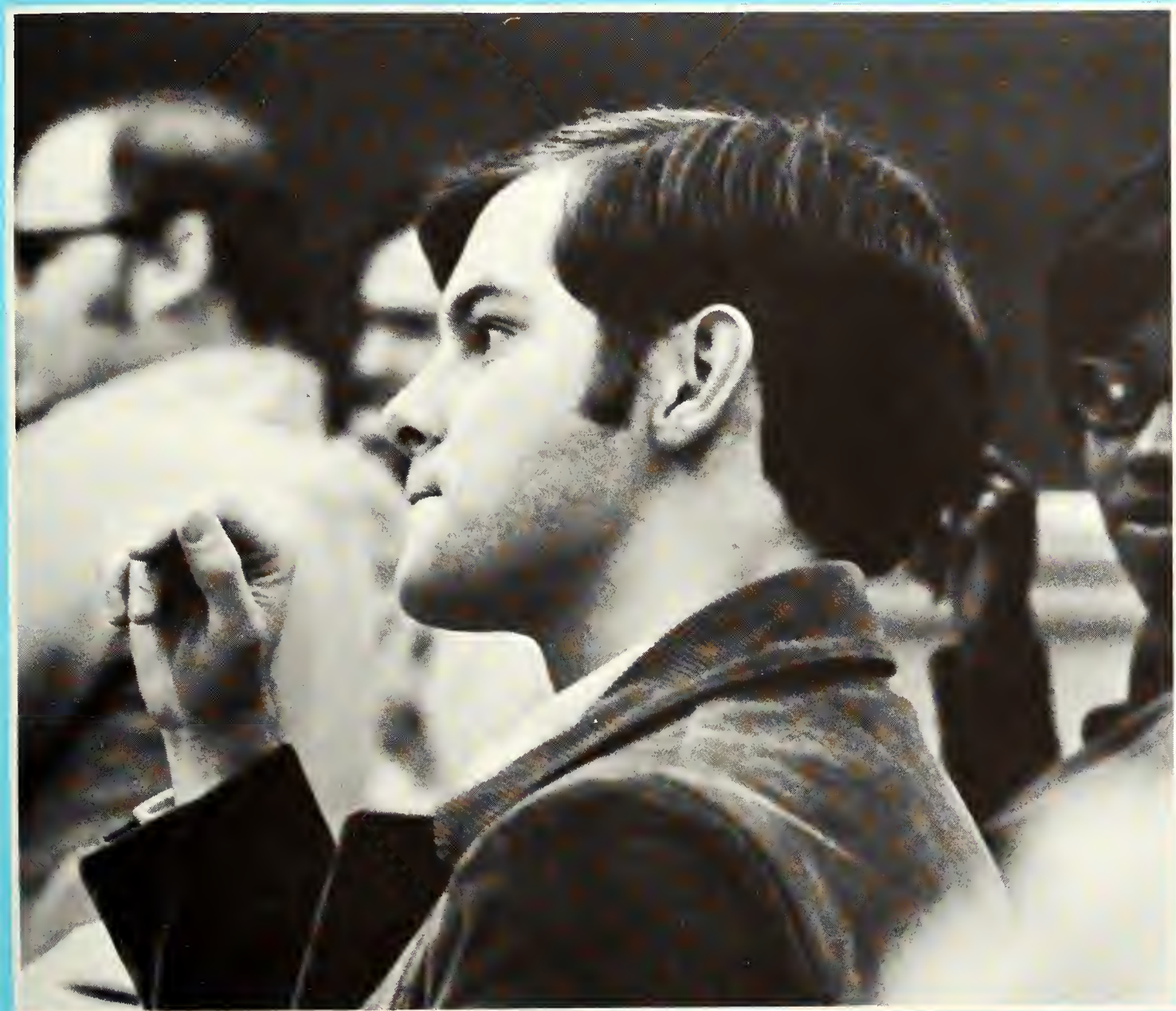



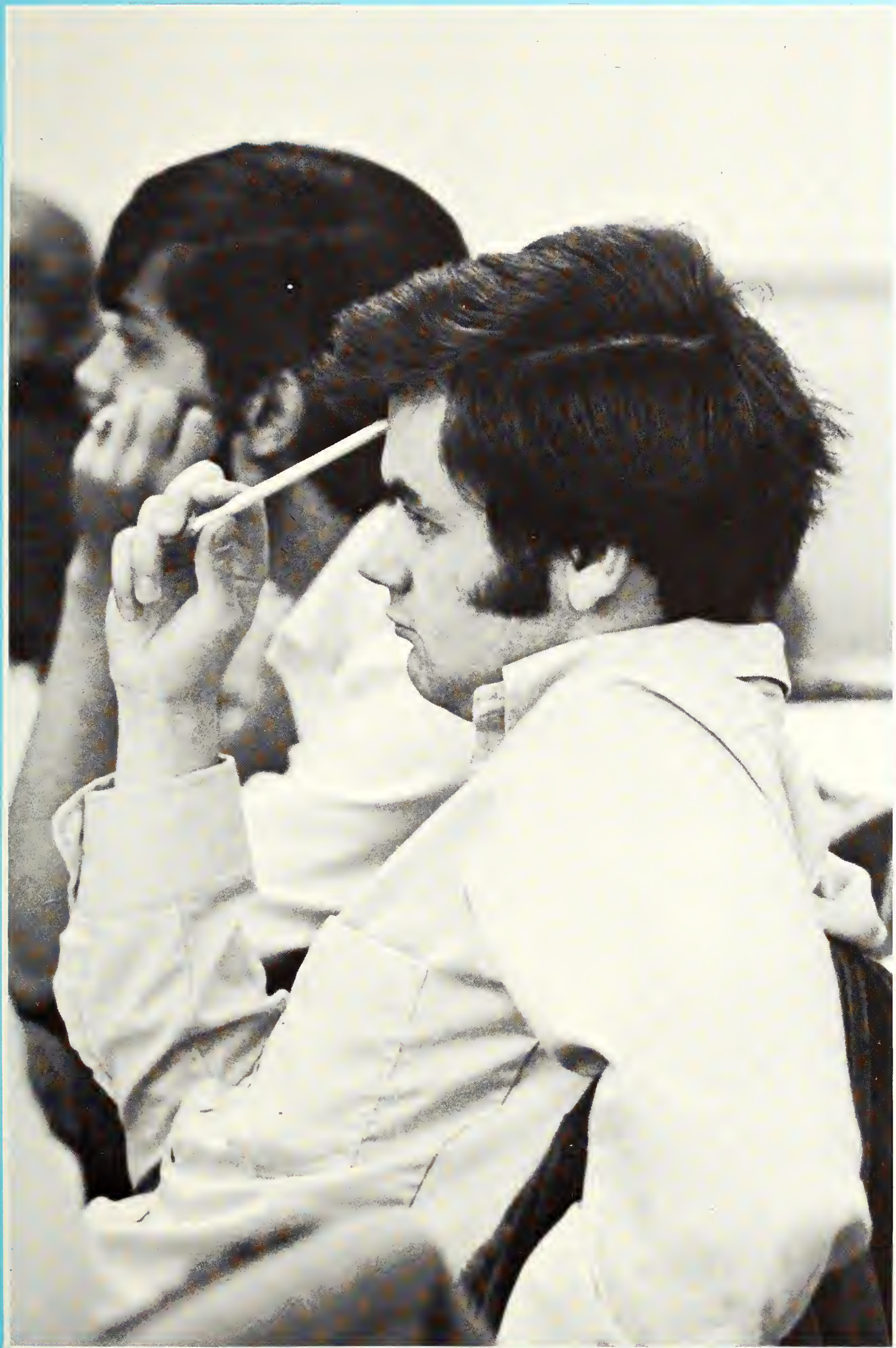



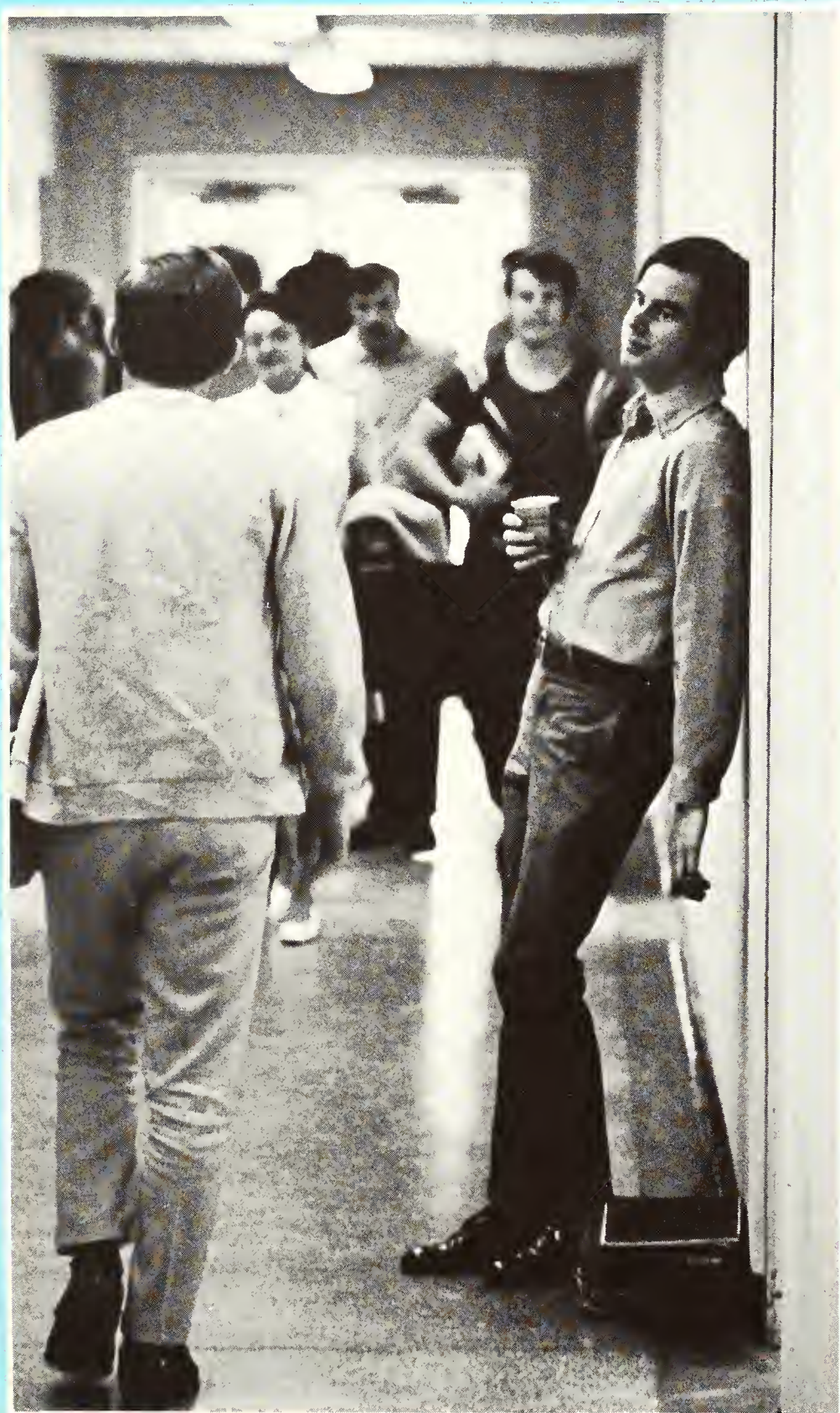



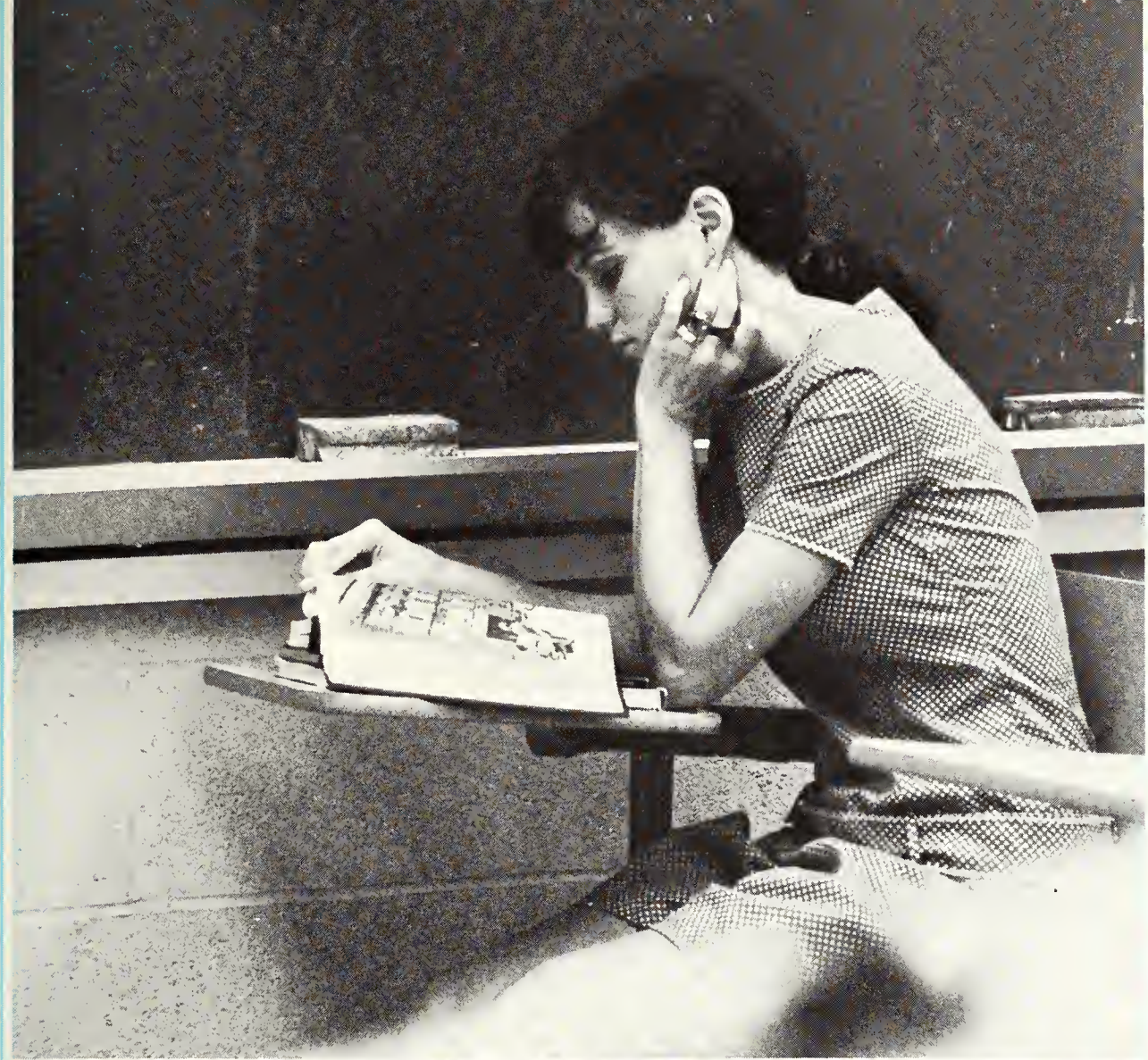

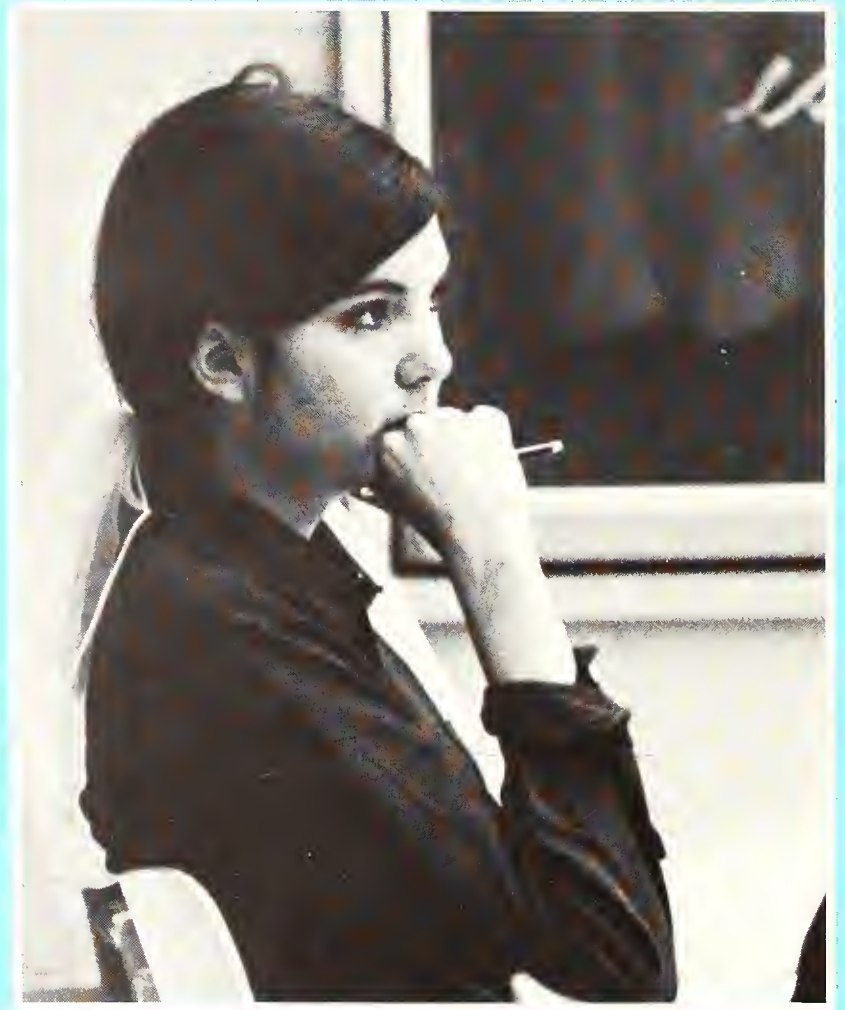







THE  
SUN  
SHINE  
BAND

# Massive Student-Counts Tabulated Rapidly

The registrar's staff worked overtime in September processing forms for 14,115 students. Their tabulations revealed more men than women, a few more students from Iran than India, and 20 people on No-Doz taking 21 or more hours.

Parching summer weather continued through open-air registration; then rains drenched the campus opening day. The unpredictable semester was off and running.

For the nineteenth time in the past 20 years, the university has recorded an increase in enrollment. The lone exception was 1966, when Tarrant County Junior College opened and selective admissions went into effect.

The official total, 1.8 per cent higher than last year, ranked UT Arlington sixth in the state, behind UT Austin, the University of Houston, Texas Tech, North

Texas State University, and Texas A&M.

Women's Lib lost the body count, by a ratio of over 3-to-1 (10,645 males, 3,470 females). Of this sum, 220 were foreign students representing 39 countries.

Full-time equivalent (15-hour-base) enrollment was 11,593. There were 10,030 taking between 12 and 20 hours, and 4,091 carrying less than 12.

Freshmen enrollment declined from the previous fall as did the number of night students and transfers.

Registrar Zack Prince pegged the drop to the Tarrant and Dallas county junior colleges, plus the draft lottery and unsettled economy.

The sharpest increase came in returning students, up from 8,604 to 9,356.

In addition, the graduate total of 703 is an increase of 200 from the enrollment last fall.



*UPPER RIGHT, lost in the shuffle of registrants, a young lady completes her enrollment. RIGHT, people, people every where and not an empty chair; often students take hours to complete a schedule.*



Fill out the Fee Receipt  
Assignment Card Shown Below

Proceed to the South  
Exit of the Cafeteria.

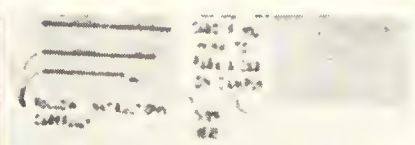

Do Not Fill out the Fee Receipt  
or Assignment Card Shown Below

Then Proceed to the South  
Exit of the Cafeteria

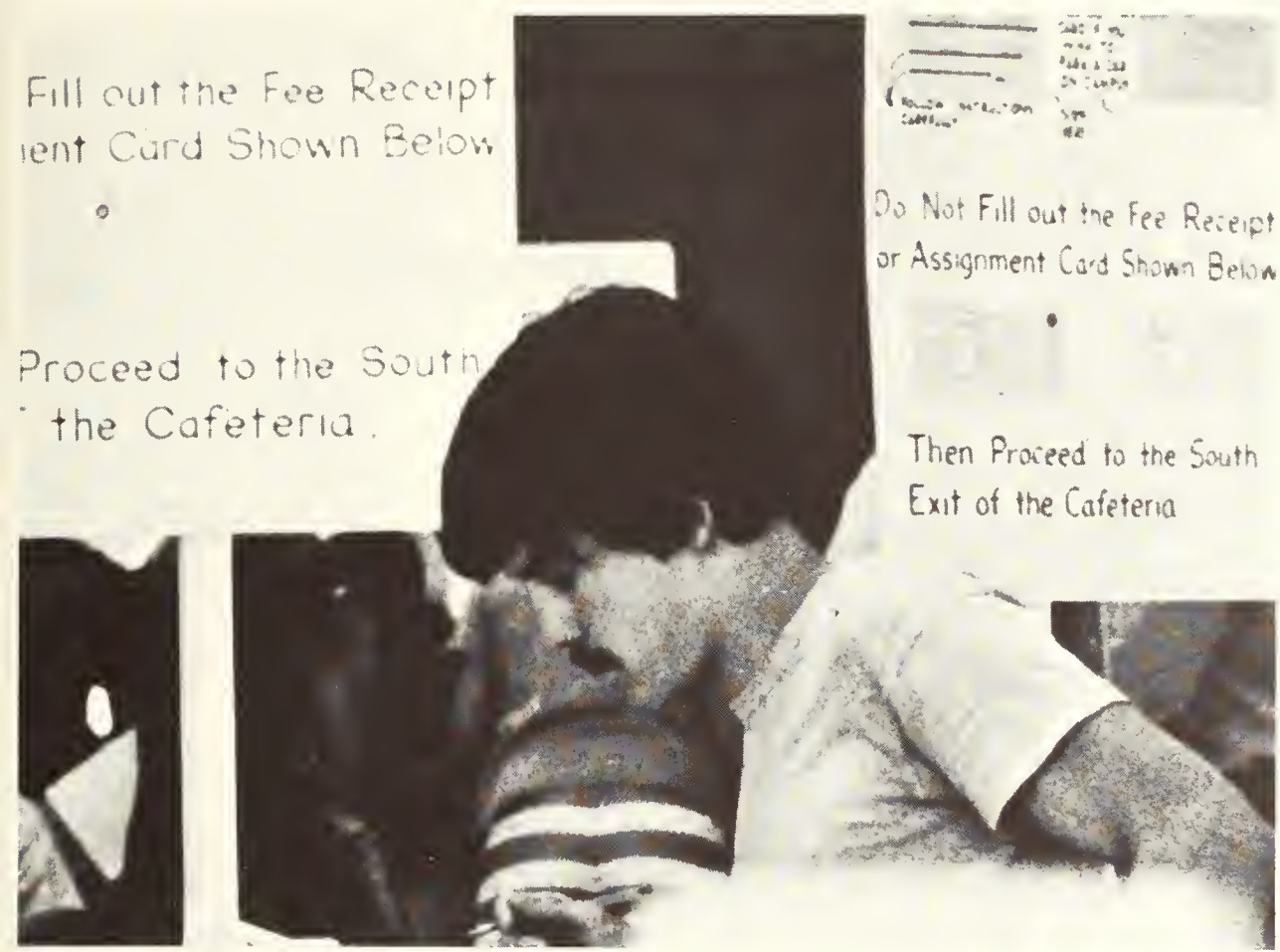

LEFT, following instructions calls for constant attention and often retraced steps, as one boy can testify. BELOW, part of registration is waiting in a line in the sunshine.



# Rush Week: Active Search for New Friends

Scratch a college very deep and Greek juices bubble forth, hailed by some as the elixir of campus life and dismissed by others who view the fraternity fixation as overstressed blather.

The Greek community has been criticized for cliqueish behavior, for emerging from its aristocratic shell to meet the common folk only at election time. Nit-pickers claim it even hogs a yearbook — which it often does. The complete story's certainly not so one-sided. The eight fraternities and seven sororities here form the backbone of UT Arlington's organized extracurricular structure. They provide a measure, however meaningful of collegiate social standing nationwide.

In a year's time, each group completes an individual service project as well as intersystem service activities; examples AChiO sponsoring a blood drive and KA Karnival proceeds going to charity. For '71-72 these promotions likely will be extended, with the attendant benefits keeping pace.

The cherished paddles, the parties, the pomp, and a little pomposity are one facet of Greek life, but so is the positive service action and the enduring friendships.

For the participants, Rush Week is the beginning of a new life.



*Flag-waving Delts scan campus for prospects. While most sororities held formal rush the last week in August, the men held a combination informal-formal fall rush.*



*Fijis have their hands full with rush. Bid acceptance (below left) evokes emotional response from new sorority sisters. Below right: Alpha Chi Omega actives take orders and entertain prospective members at rush party with international motif.*



# Horned Frogs, Rebs Vie For County Title







*A crowd of 28,000 people thronged to Amon Carter Field in Fort Worth to witness the first gridiron clash between UTA and TCU. Although the Rebs lost the match 31-7, the game improved their athletic budget and boosted their chances for major conference status.*



# Foreign Students Welcomed to UT Arlington

For one October afternoon, the ballroom looked like a meeting of United Nations.

The 220 foreign students were officially welcomed to the campus with a reception sponsored by Student Activities Board.

The foreign students, almost a hundred more than last year, had already been welcomed, entertained and fed on the run at a Baptist Student Union banquet which featured salads at one church, main course at

another, etc.

Among the foreign countries, Iran counted 56 students, India 49, and Hong Kong 18.

Other nations represented include Afghanistan, Bolivia, Brazil, Canada, Colombia, Ecuador, Egypt, Great Britain, Greece, Guyana, Israel, Italy, Japan, Jordan, Lebanon, Libya, Mexico, Morocco, Nigeria, Pakistan, Peru, Phillipines, Republic of China, Republic of Singapore,

Saudi Arabia, South Vietnam, Syria, Thailand, Venezuela, West Germany, and the West Indies.

The current enrollment of foreign students represents a 35 percent increase from last year when 166 representatives of 29 countries registered at UT Arlington. In 1965 the university reported 31 students from 14 countries.



*LEFT, foreign students get together and compare customs, traditions and the girls. BELOW LEFT, a pretty young Indian girl enjoys the reception for foreign students.*





*The harsh life for a 1922 Dublin tenement family comes through in the University Players' drama, "Juno and the Paycock."*



# University Players Start Year on Somber Note



A tragi-comic Irish classic and a spoonful of “ghost” stories opened the season for the University Players in what Shorthorn critic Suanne Copeland termed “a feat of dramatic transport.”

Sean O’Casey’s “Juno and the Paycock,” abrasively sympathetic with the humor of humanity, was the group’s first full-length offering for the semester; it followed Edgar Lee Masters’ “Spoon River Anthology,” a series of comments on the state of mankind told and sung by the walking, talking, dead-and-buried occupants of a small midwestern cemetery.

Included in either or both productions were Larry Davis, Patricia Phillips, Larry Parrish, Eric Manor, Marie Ballinger, Durelle Green, Pat Byers, Lee Ann Young, Mike Crawford, Milo Strawn, Debbie Pickens, Nancy Williams, Nick Dalley, Richard Britten, Mike Miles, Carla Minor, Stan Hanna, Kurt Schultz, Linda Benham, Karen Kelly, Pat Muscanere, John Payne, Linda Brown, Jenna Troutman, Susan Reid, Debbie Burk, George Riba, Tad Derx, James Little, and Nancy Smith.

Richard Slaughter, professor of speech-drama, directed both works, while Alexander S. Wallace, assistant professor, designed the 1922 Dublin tenement set for “Paycock.”



*One of Edgar Lee Masters’ “Spoon River” spirits recalls her prior life in a stark background depicting a deserted cemetery.*

# Phi Deltas Sponsor Winter Games in October



*ABOVE, an anxious crowd watches the annual events of the Winter Olympics that were held on a Friday in October on the P.E. building's lawn. ABOVE RIGHT, another musical tub contestant loses her place with a grin. RIGHT, pretty winner of the toga contest, Janelle Bennett, claps her hands as Zetas learn of their victory.*





*LEFT, searching for a silver spoon can get hectic, but he wasn't even in the contest. BELOW, ride em cowboys ... er ... girls; sorority girls participate in chariot race.*



# Greeks Vie for the Winter Olympic Honors







*Spectators were almost as active as participants as sorority sisters battled for the figurative laurel wreaths of the Phi Delta Theta Olympics.*



*Right: a dance accompaniment was played by Mahendra Yajnik. Above Right: dressed in Indian finery, Mrs. Uppal sings a traditional song at the India Night performance which exhibited the customs of the country. Above: a pensive drummer generates mood and rhythm.*



# Students Perform Authentic Indian Dances



*In native costumes, dancers present a intricate step of a folk dance. The India Night program was given by Indian students and their wives in order to acquaint students and faculty with the*

*different life style of India by bringing into focus their customs and traditions. Their presentation reflected the culture of India in a whirl of sight and sound for an appreciative audience.*

# Homecoming Events Reflect Changes

Perhaps it was the rain that fell the day before Homecoming or maybe it was the fact that the activities of the exes were seldom scheduled on campus. Whatever the reason, the 1970 Homecoming was somewhat less than a roaring success. Although a full schedule of events was planned for both students and exes, none attracted a capacity crowd.

The Supremes drew an audience of 1800 for their performance in Texas Hall to kick off the Homecoming events. Other well-attended activities were the discussion of social problems and solutions held by State Senator Barbara Jordan and the UTA-Trinity football game. The Ballroom was almost filled for Senator Jordan's speech, and attendance for the game reached 9,000.

Most of the exes activities were centered not at UTA, but at the Cibola Inn, located several miles from the campus. The annual dinner, reception, and Alumni Association dance were held at the Inn. Climaxing the activities of the exes was the presentation of the Outstanding Alumni awards during the halftime program of the game. Recipients of this year's honors were H.A.D. (Hoss) Dunsworth, '22; Francis C. Turner, '27; Gen. Eugene L. Strickland, '37; James P. Dunigan, '46; and Charles Braswell, '47.

Following the Friday night Awards Dinner, the Gripping Force played for the Homecoming dance at Texas Hall. During the dance, trophies were presented to winners of the Homecoming Decorations competition, with Koinonia receiving the award for the most beautiful entry, the A.I.A. for most original, and the N.C.O. for the entry best in keeping with the Homecoming theme.





UTA HAS IT ALL TOGETHER...

**HOMECOMING '70**

WED **OCT 21 - 'SUPREMES'**  
**8 PM TEXAS HALL**

FRI **OCT 23 - DANCE**  
**8-11:30 TEXAS HALL**

SAT **OCT 24 - GAME**  
**2:00 STADIUM**



*With the scheduling of an all-school dance and the performance of the Supremes, Homecoming activities were geared for both entertainment and education. The Ballroom was almost filled for State Senator Barbara Jordan's discussion of problems awaiting legislative action.*

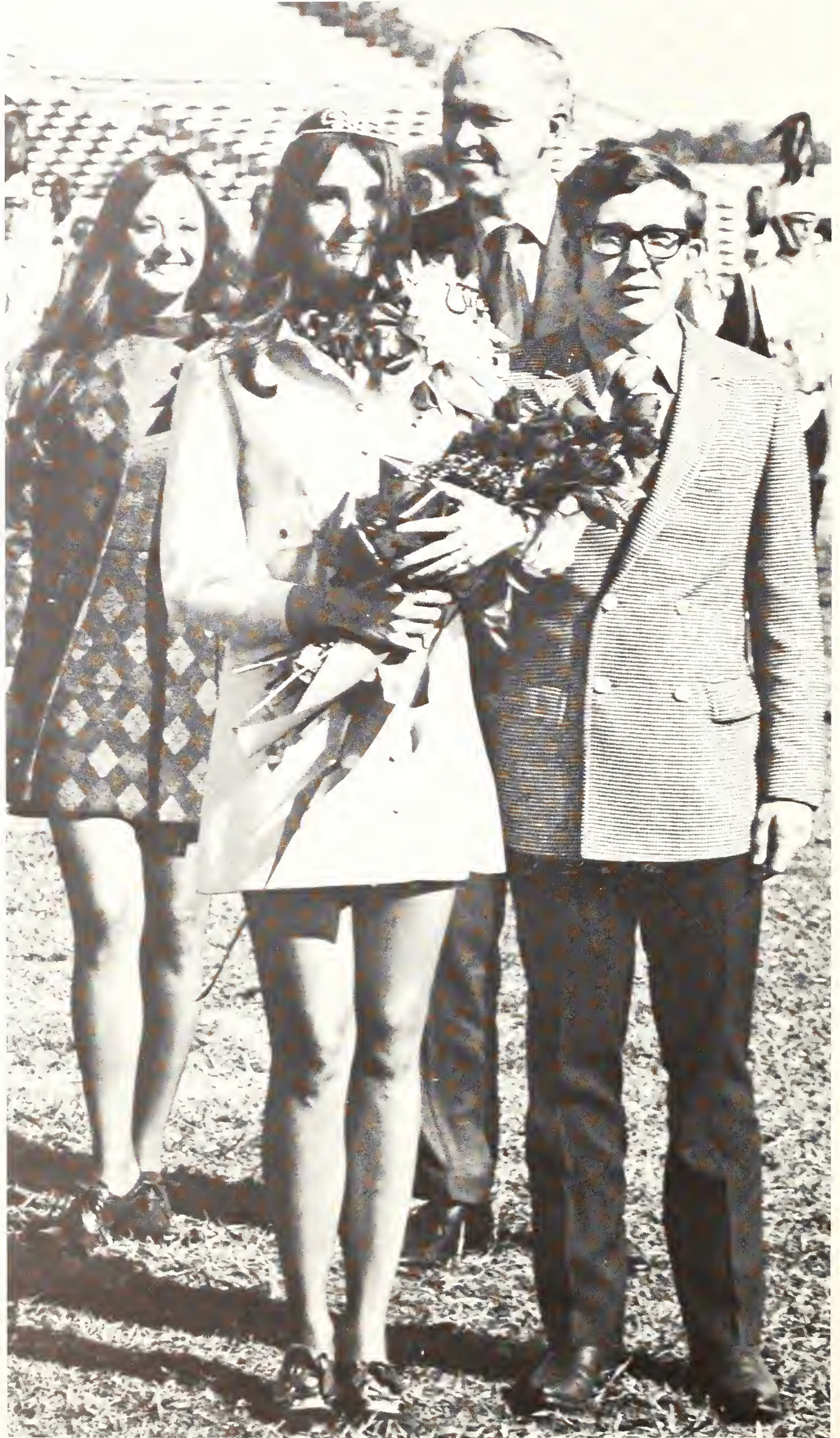

*Escorted by Student Congress President Hugh Moore, Leigh London marches off the field after being presented with roses by Miss UTA, Shari Schick and Vice-President W. H. Nedderman.*

# London Exits With Smile, Roses, Crown



The Court: (left) *Rene Scruggs, Steve Youts, Leigh London, Hugh Moore, Karyn Kay Lee, and Mike Parker.* (lower left) *Janice Clausen, Jerry Bower, Janice Taraba, and Steve Smith.* (below) *Miss UTA, Shari Schick, gives Queen Leigh London a congratulatory embrace.*







# Afternoon Homecoming Effort Flounders



# Petula Clark





# Campaign

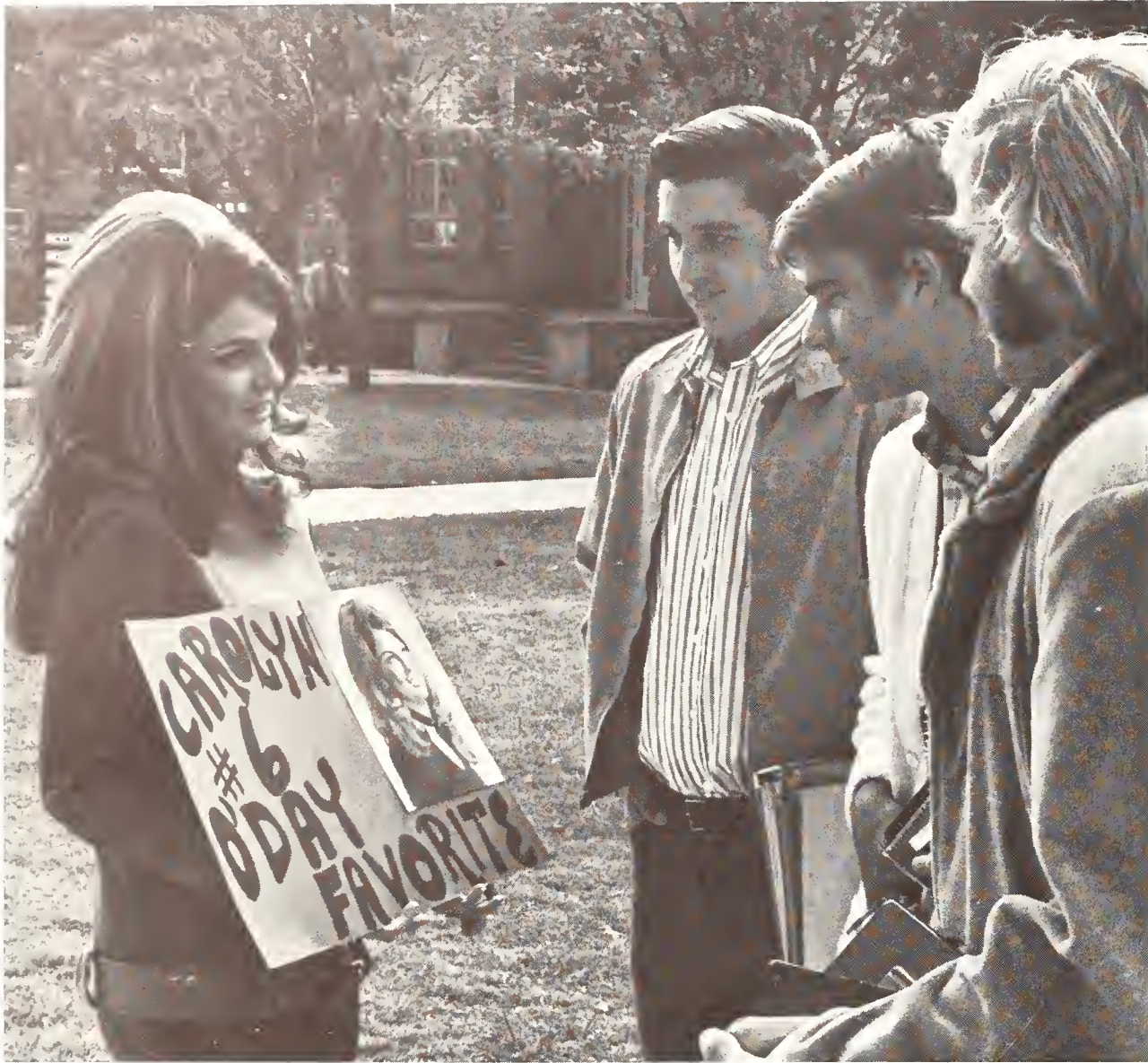

# Placards Fail To Rally Voters

A proposed new Student Congress constitution and the retitling of Miss Dixie Belle shared the spotlight in October with congress representatives, favorites and freshmen officers, and cheerleaders when UT Arlington entered the period of politics and placards — campus elections.

The central mall, bedecked with campaign trappings, once again became the land of ooze as flirtatious Greeks gabbed for votes, and pedestrians marveled at newly received attention. Ah, the rickety-frumpy of elections on campus.

The first theme dispute of the new season arose when Student Congress deleted the title of "Miss Dixie Belle" from the ballot.

Don Taylor, former congress member and life-long Rebel activist, successfully

appealed this decision to the Student Judicial Board. Congress President Hugh Moore, ever alert to a possible Confederate uprising, counterappealed, and won, and "Miss Dixie Belle" fell dead among the magnolia blossoms, shot out of her hoop-skirt by the all-American designation "Homecoming Queen."

Meanwhile, that new constitution, which would have affected all phases of student government as well as the Student Activities Board, was also withdrawn from the ballot, after editorial attacks from the Free University Press and an anonymously published campus newspaper. The constitution was sent back to the congress Constitution Committee for further study.

Only 1,541 out of 14,115 students voted in the election.

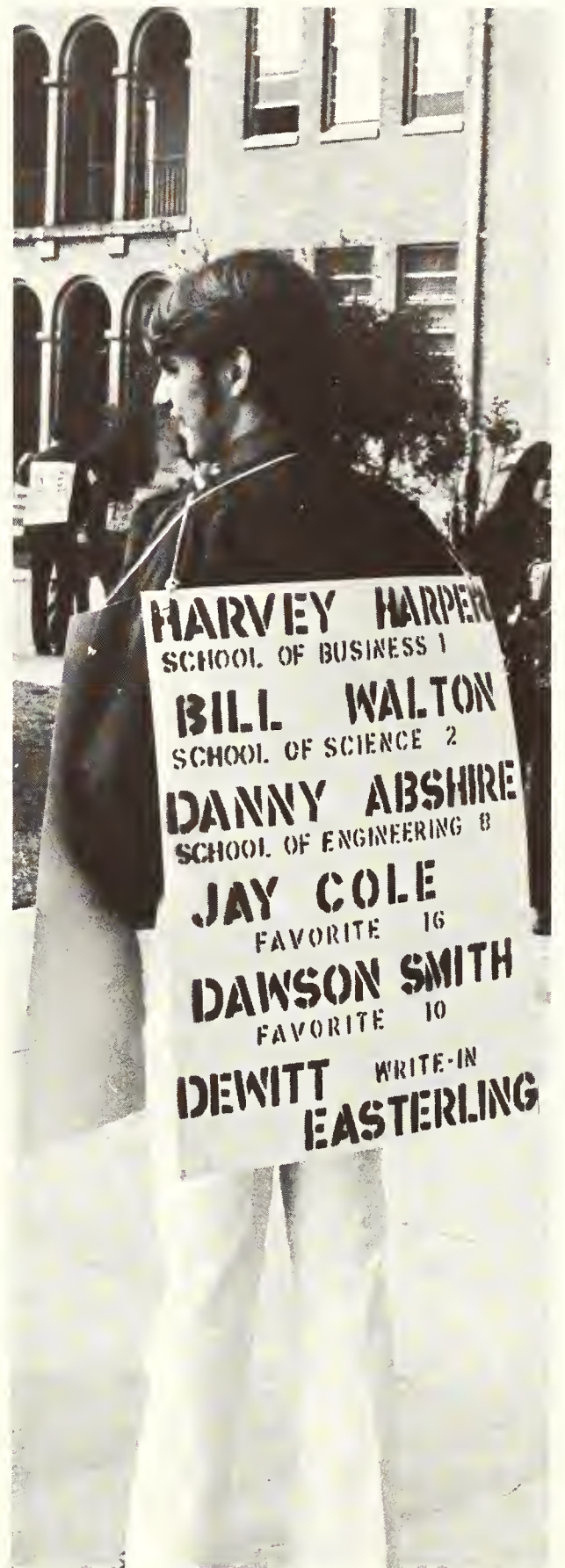

*A spirited campaign failed to arouse the silent majority who stayed away from the polls in droves. Almost 90 per cent of the student body failed to cast votes for favorites, freshman cheerleaders, and congress representatives despite the vigorous efforts of candidates and campaign managers.*





*James Fields*



*Dale Evans*



*Christy Schaffer*



*Sandy Jo Lankford*



*Dan Rash*

## Favorites



*Cris Franklin*

# Favorites



*Rusty Reece*

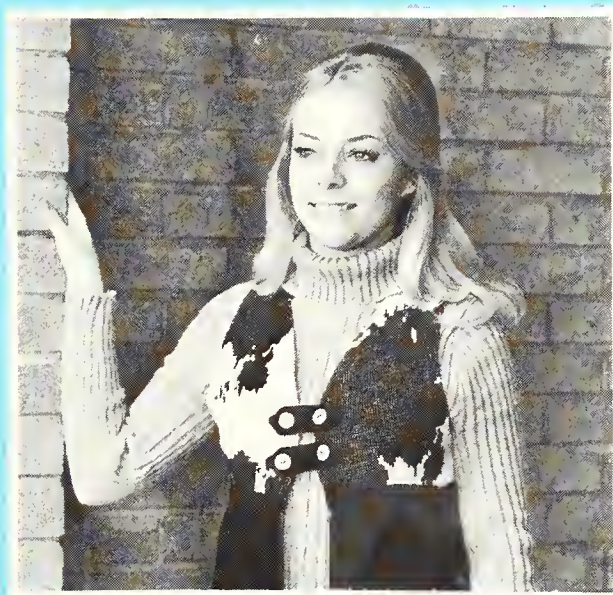

*Debbie Carroll*

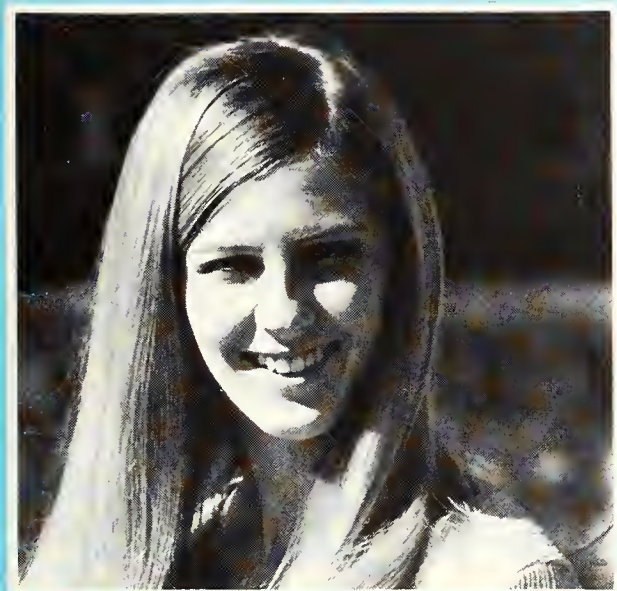

*Cindy Strong*

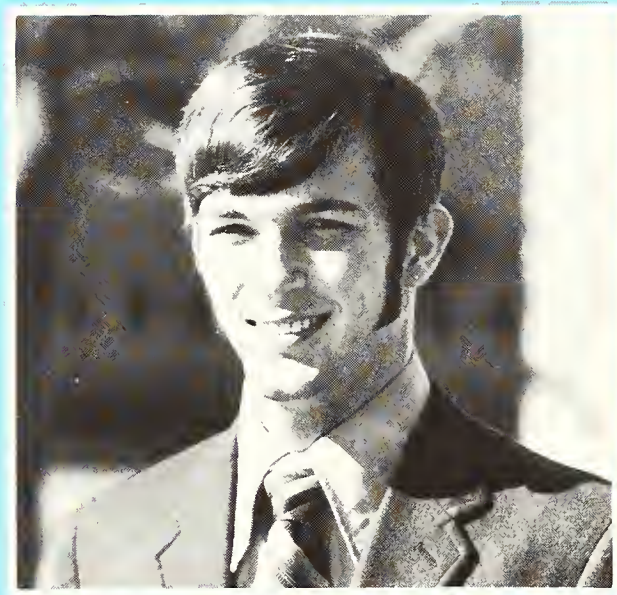

*Mike Lanier*



*Mike Conley*



*Ric Winters*

# Freshman Class Officers



*Gemmy Sweet*  
*Secretary*

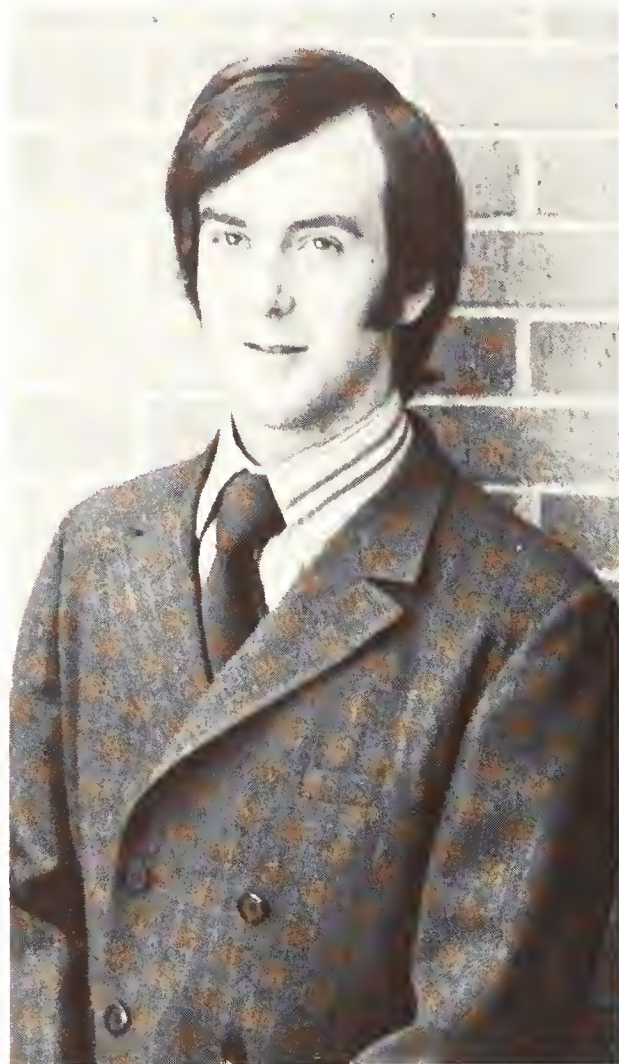

*Dennis Wood*  
*Vice-President*



*Kent Reece*  
*President*



*Student Activities Director Carolyn Waddell, Shari Schick, and vice-president Wendell Nedderman watch the homecoming game before halftime presentations. Miss Schick performed her duties as official hostess for the university during homecoming festivities.*





*Miss UTA is elected in the spring by the student body to serve as official hostess for the following year. Shari Schick, the current Miss UTA, is a senior art major from Houston and an Alpha Chi Omega.*

## **Miss UTA**

**Shari Schick**

# Leaders Unify Campus Spirit



*Jan Webb  
Miss School Spirit*

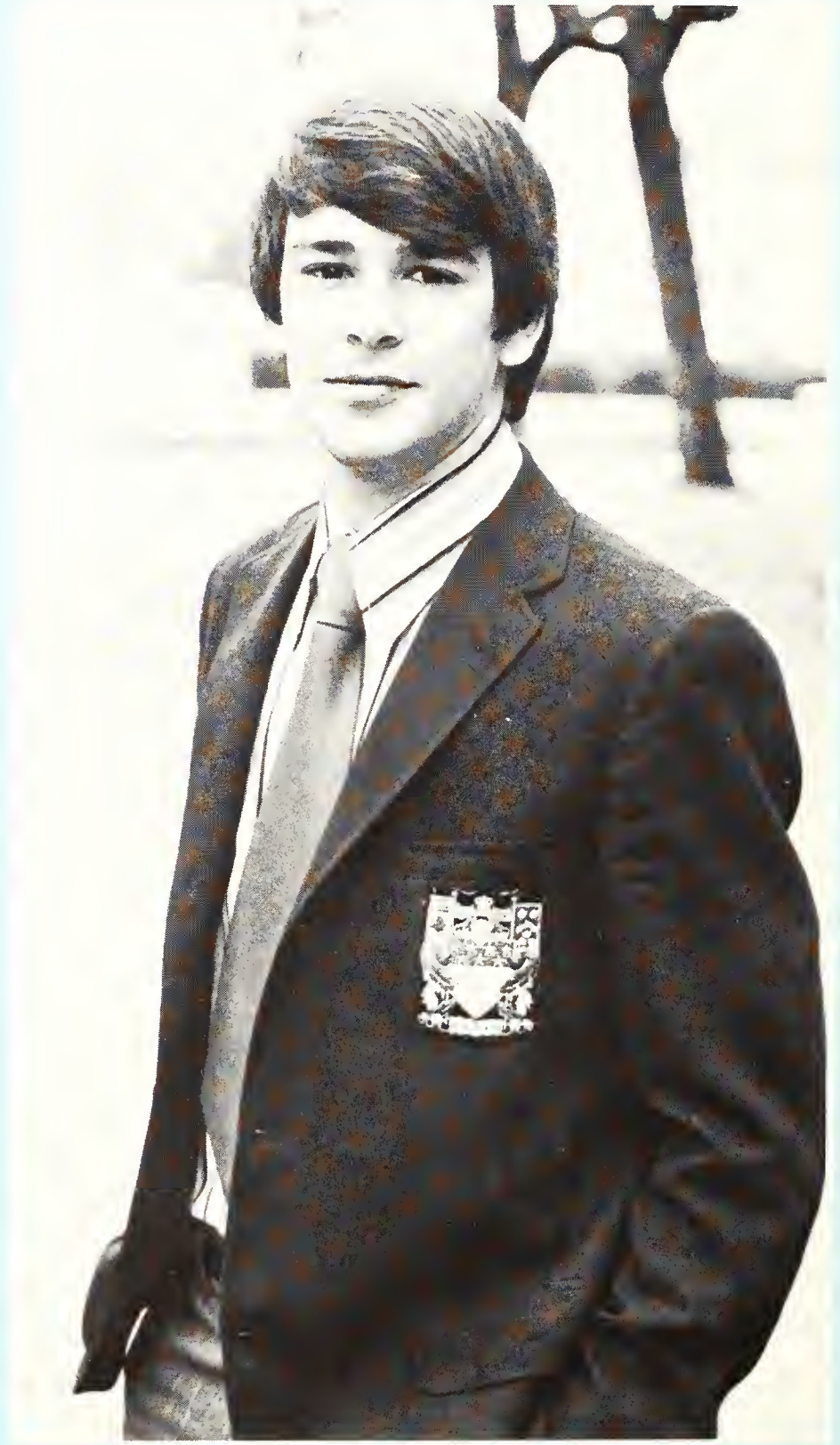

*Darrell Dunlap  
Mr. School Spirit*



## Varsity Cheerleaders

Dickie Fears  
Jeanne Fields  
Dan Rash  
Jack Diehl  
Rusty Reese  
Sandy Jo Lankford  
Cindy Strong  
Connie Bennett  
Christy Shaffer



## Freshman Cheerleaders

Craig Mackey  
Charlie Lucas  
Gary Hill  
Jerry Bower  
Kathy Pill  
Terry Self  
Nancy Bennett  
Linda Adams

# 'Future Shocks' Shillelaghs American Ideal

Everything from protest marches to organ transplants and computer dating came under scrutiny — and sometimes fire — in the speech-drama department's "Future Shocks," a topical revue drawn from author Alvin Toffler's statement that "the future is not what it used to be."

Shunning pretentiousness in favor of self-satire, director Mary Lou Hoyle's cast sought to reflect "the disorientation of the times."

In one scene, college students attempt a serious talk with a politician who is more interested in having his picture taken with them than in trying to see their side.

Another poignant scene emphasizes feelings of a draft age male as he witnesses war deaths on color TV.

The cast included Juan Alvarez, Carolyn Choate, Christy Delaney, Larry Leonard, Lorin Massie, Donna Michael, Bill Padilla, Beth Speegle, Linda Stobaugh, Carol Ann Vest, Jill Warren, Larry Davis, Durelle Green, Stan Hanna, and Pat Phillips.

Assisting Mrs. Hoyle in production were Miss Warren, assistant director; Lee Ann Young, stage manager; Nan Broussard, visual effects; Leonard, music director; Alexander Wallace, designer; Richard Slaughter, crew co-ordinator, and Aaron Freed, music advisor.

Production assistants included Chris Campbell, Randy Hoyle, Greg Jarboe, Mishi and Bill Neff. Staged in the student center ballroom, the play utilized multi-screen projections.



*Opening on a starkly spotlighted silhouette, "Future Shocks" reels off a look at American society, its successes and stubbed toes, as interpreted in dance, song, and sketch numbers like the one below which illustrates the costumes and choreography.*





*Director Mary Lou Hoyle's crew wrote, staged, choreographed the entire show ... they called the production a student effort and rightly so, since students made and executed all decisions.*



# Kappa Sigma Converts Mall to Carnival



*A drip-dry lass goads prospective customers into better accuracy while pies are thrown at a cardboard female (above center) with a Delta Tau Delta face. A carnival victim of flung sludge grimaces.*



*Bell-ringer (right) leans into Delta Upsilon hammer slam to help carnival profits.*



*Kappa Alphas snapped the cuffs on anyone within range, including unsuspecting security officers. Farther down the midway, Tri-Delts sold hand-crafted beads at their love-in booth, a popular attraction.*







# BSU Packs House For Musical Show



# Ex-Vacant Lot Seeded by Alpha Phi Omega

The Beauty and the Beast did more this year than merely fill their roles, they helped provide UT Arlington with a small park on the southeast edge of the campus.

Susan Hagard of Delta Zeta and Delta Upsilon's Ronnie Ladd polled the most ballots out of 22 entrants in Alpha Phi Omega's annual B&B contest. Votes went

for a penny each; 1,200 were cast.

These proceeds, plus those of the previous year, were applied to the mini-park development at the corner of Old West and Mitchell streets. Receipts from the '71-72 Beauty and the Beast selection were similarly pledged.

Bettye Brewster from Pi Sigma Epsilon

and Monte Neece, sponsored by the Young Republicans, were runners-up.

Miss Hagard's sorority received a silver tea service donated by Haltom's Jewelers in Arlington, while Ladd's fraternity was awarded a barbecue grill donated and installed by Lone Star Gas Co. Both Delta Zeta and Delta Upsilon received a trophy.



*Running totals of votes are posted to keep candidates aware of their election progress.*



*Ronnie Ladd and Susan Hagard*

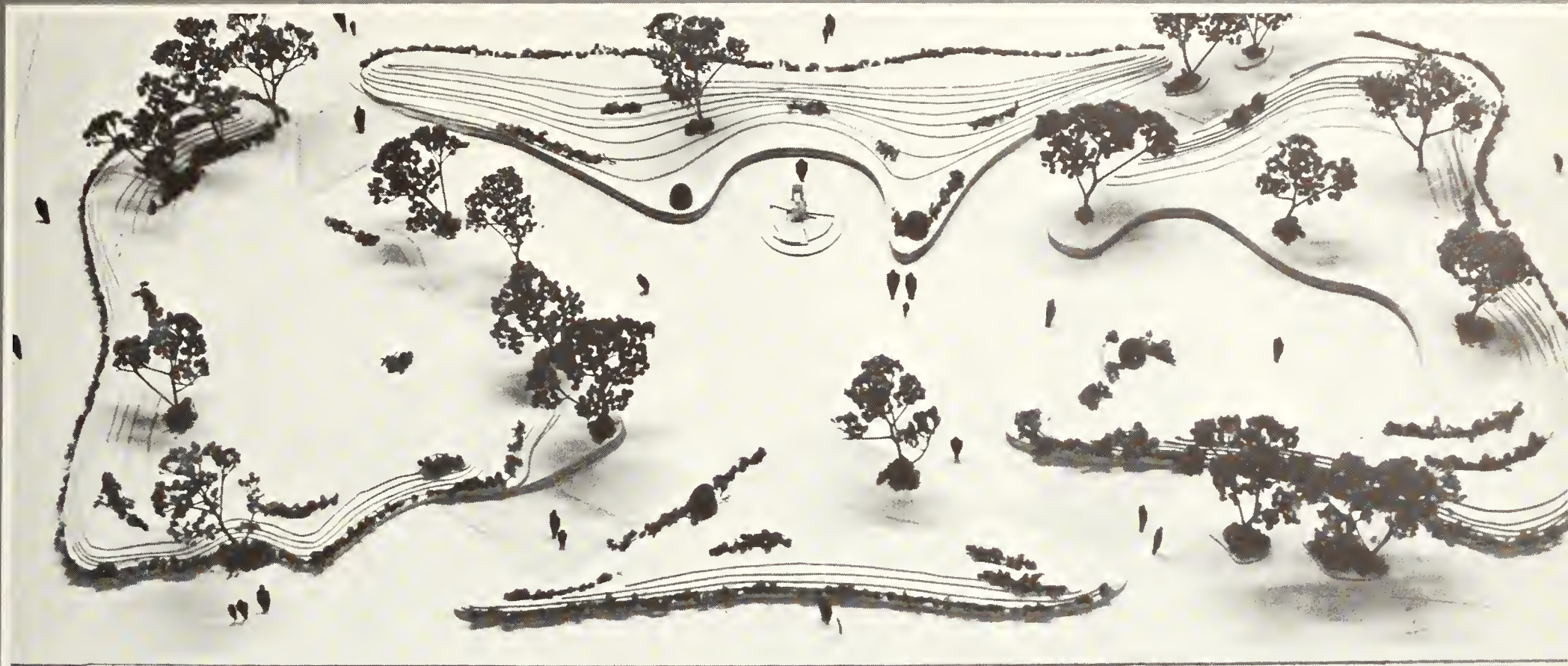

A PROPOSED MODEL OF THE PARK THAT BEAUTY AND THE BEAST WILL BUILD.



Bill Quarles of Pi Sigma Epsilon (left) campaigns next to showcase (above) where artist's sketch of park is displayed.

# Supremes Soul-Blitz Full House in Texas Hall





# Jane Fonda Attracts Press, Fans, and Foes





*Reactions to actress Jane Fonda's address at Texas Hall ranged from consternation to adoration. The Forum Council paid \$250 for Miss Fonda's appearance after her engagement at TCU was canceled.*

State Legislator Jim Clark warned that we may be breeding ourselves out of existence by urging young ladies to achieve self-fulfillment through motherhood. "Let's review social needs".

This was the year that lecture crowds exceeded dance crowds. Ranging from radical to skeptical, audiences were generally polite whether listening to Jeff Jones attack the establishment or to the crusaders of Hare-Krishna demonstrate their rituals. Speakers were sponsored by various campus organizations and by the University Forums Committee.



## Campus Visitors Offer Potpourri of Views





*Sylbie Hughes, UT Austin student, urged all women to work for equal rights. "We must eliminate both the necessity for and the practice of manipulation," she said. "It is distressing that this university has no active Women's Lib group on campus."*



*After winning a verbal battle with TV newsmen over lights, Jeff Jones began his catalogue of disparagements. The UT Austin student body president declared the regents incompetent; the UT Arlington student government and press, farcical and ineffective.*

*"The greatest problem confronting Israel today," said Zvi Terlo, Minister of Justice, "is to protect the freedom of the individual in an embattled state. We are trying to create a better government and to protect individual rights while trying to insure our collective safety. Sometimes our objectives conflict," he told listeners.*





# Mahan Works Symphonic Magic With Band



*In its fall concert the Symphonic Band performed orthodox Russian Christmas music and selections from "Paint Your Wagon." Chosen by audition from the Rebel Marching Band, the student musicians make a state tour each spring in addition to their community and campus performances. Jack Mahan is their director.*

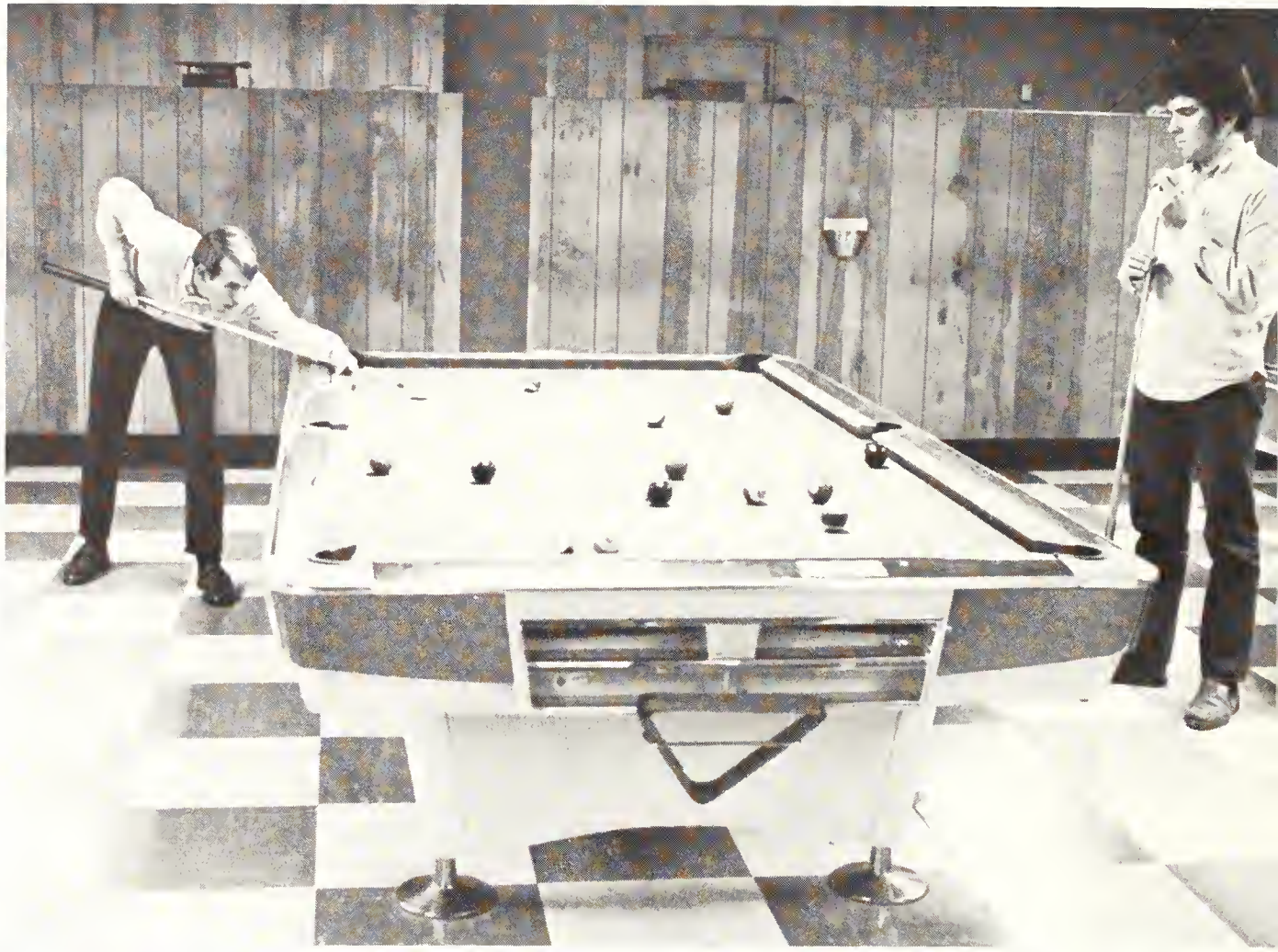

# Campusology 1301: Most Popular Course





'Twas the Week Before Christmas and . . .





*With their families scattered around the globe, international students planned a pot luck dinner with their host families before Christmas. Approximately 140 people attended the event organized by the students and their host families at the First Methodist Church.*





## Guests Toast Chinese New Year With Tea



*The campus celebration of the Chinese New Year marked the beginning of the year 4669 or "The Year of the Boar" on the Chinese calendar, which is divided by twelve animals in cycles similar to the zodiac symbols of the astrological system.*





*Although toasts were drunk with tea on the sixth-floor of the Library, the occasion sponsored by the Library Committee kept the spirit of the biggest of all Chinese feast days observed with families eating special foods requiring weeks of preparation and relatives exchanging household visits.*



*George Lamming*

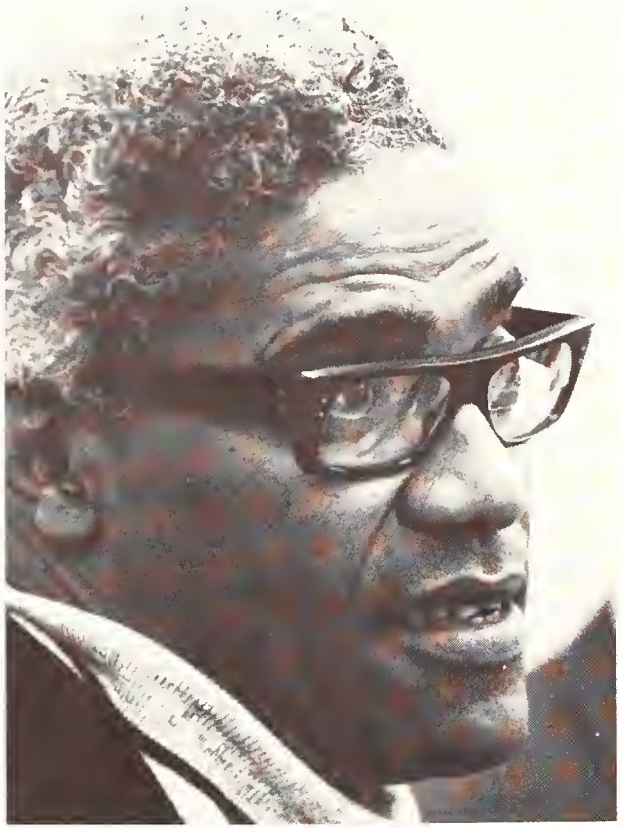

*Allen Tate*



# Students Learn How to Dress, Live, Vote

One poet, one policeman, one novelist, one physician, and assorted politicians addressed audiences of various sizes and convictions this year.

Dallas Police Chief Frank Dyson told his audience that the police agency is only as good as the people of a community demand.

Dyson spoke of higher education requirements for Dallas police and of neighborhood involvement.

"Change, however, is slow," Dyson said. "Some problems are being faced head-on while others are not being attacked very responsibly at all."

Government Emphasis Week was

opened by Dr. Bill Crane, professor of political science at St. Mary's University and climaxed by U.S. Congressman Jim Wright.

Republican Ike Harris and Democrat Hugh Parmer, both local members of the state Legislature, debated "Which Party to Lead?"

George Lamming, West Indian novelist, took his audience on a hypothetical voyage through the development of slavery.

The main philosophical fault of English explorer settlers, he said, was in trying to reconcile morality to a structure of society.

According to Dr. Marian Brooks, Fort

Worth physician, "As soon as a white man sees two black men trying to shift for themselves, he thinks it's a conspiracy."

On the Black Muslims: "The cleanest, most impeccable characters"; and the Black Panthers: "Revolutionaries in the highest tradition of American idealism."

Allen Tate, considered one of America's greatest living poets, read selections from his own works and the works of William Butler Yeats, T.S. Eliot, and John Crowe Ransom. His February appearance was sponsored by the English Department and Sigma Tau Delta, national literary fraternity.



*Jim Wright*



*Frank Dyson*

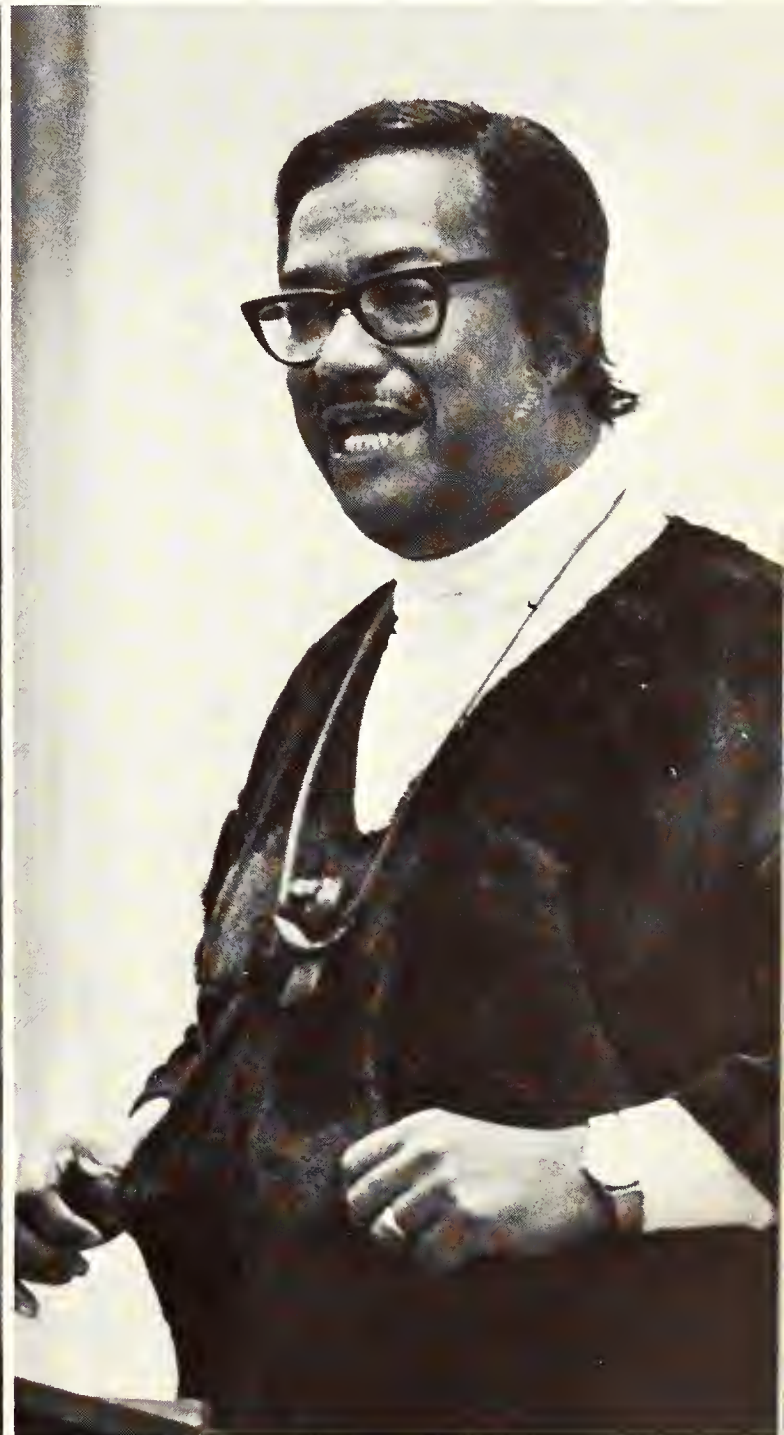

*Dr. Marian Brooks*

*It was a family affair when Jo Boatwright was presented in a faculty recital in late January. In addition to her piano solos, she and her husband performed two piano-flute duets in her eighth campus recital.*



*Emphasis was on the classics in Jo Boatright's faculty recital. Playing selection from Ravel, Bach, and Beethoven, the assistant professor of music concluded with "Gaftard De La Nuit."*

*A crowd gathered quickly on the Student Center Mall to hear the U.S. Navy Steel Band percussion concert. The musicians played a variety of calypso and bossa nova selections on instruments built from oil drums.*





*In an attempt to provide something for almost everyone, the entertainment committee of SAB scheduled a concert by Shiva's Headband in mid-winter. Billed as hard rock, the band caught part of the audience of 750 by surprise by combining electronically amplified violins, flutes, and guitars.*



## Musical Events Reflect Appreciation Gap

E. H. HEREFORD STUDENT CENTER





## Morris Ernst: Champion of Literary Freedom

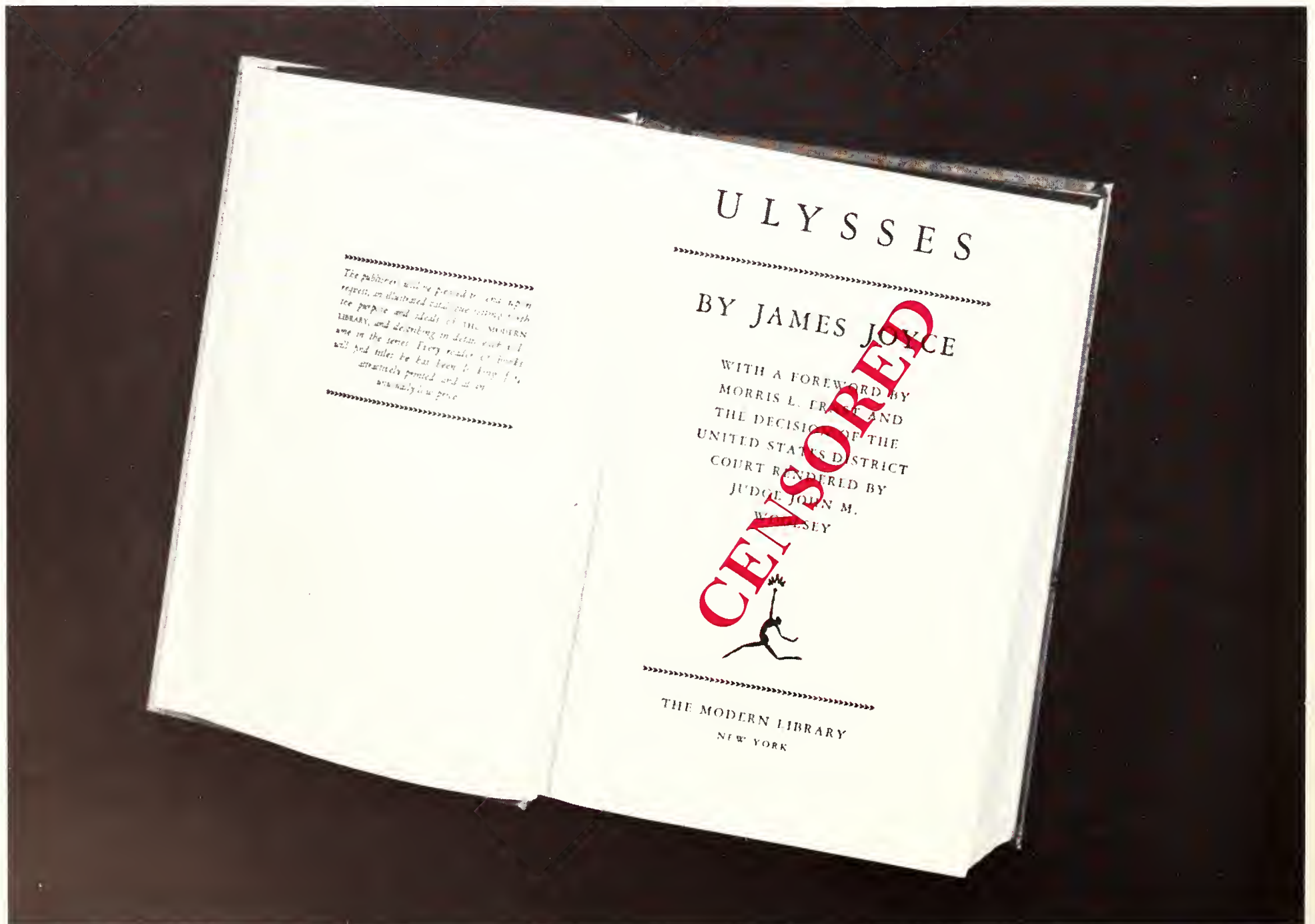



## Still Slugs at Bigotry

One of the landmark decisions in the history of literary freedom was handed down in December 1933, acquitting James Joyce's *Ulysses* of obscenity charges.

Morris Ernst barristered one-third of Joyce's defense and gave the impression during a mid-semester UTA talk that, if necessary, he could by God do it again.

Ernst at 82, who writes a letter to the President every two weeks and gets a reply, is no doddering old man. Nor was his speech conventional, holding sway as he did in the archives room of the Library, scatter-shooting through topics like boredom (caused by shorter work week, earlier retirement), the government (too many states clamoring for federal money), news reporting — and, of course, censorship.

Though introduced as "a philanthropist of the mind," Ernst prefers the designation "amateur at everything." A noted lawyer-lecturer-author, his books include *The Censor Marches On*, *The First Freedom*, *Utopia 1976*, and *A Love Affair With the Law*.

On news coverage he said, "I think we are tearing our country apart because the news media aren't reporting good news and our country is full of good news."

Concerning national leadership and geographical mores he lamented that "all knowledge flows from two sources — Hollywood or Manhattan." He asked Texans "to do a service to the people of New York and let us know something of your culture down here."

He said there's a need for better correlation between anti-social behavior and the ensuing punishment, that there always will be dangers to personal liberty from both the political left and right. "However, I would much prefer a world without utter freedom," he said.

• • •

"The New Deal in the law of letters is here . . . .

"The precedent . . . established (by the decision) will do much to rescue the mental pabulum of the public from the censors who have striven to convert it into treacle, and will help to make it the strong, provocative fare it ought to be."

— From Morris Ernst's foreword to *Ulysses*



# Who's Who Finalists Recognized Nationally

For the 36 Who's Who on these pages, recognition begins with a department nomination and culminates in having their names and biographies appear in the 1970 edition of "Who's Who Among Students in American Colleges and Universities."

Nationwide publicity is given the names of the awardees and their institutions.

Initially, two nominations were made from each department at UT Arlington, and all nominees filled out questionnaires. The 36 finalists were selected from this group by a committee composed of faculty, students, and administrators. The number of award recipients for each university is determined by enrollment.

Begun in 1934, the Who's Who recognition is the largest program designed to honor students achieving excellence in an academic field. Approximately 1,000 colleges and universities participate. UT Arlington entered the program in 1968.

One thing about industrial engineering major WILLIAM HOUSTON McNARY's four-year hitch in the Navy, it didn't hurt his social instincts any, or his grade-point ... was president, UTA chapter of American Institute of Industrial Engineers ... treasurer, Alpha Chi ... candidate for Society of Aerospace Materials and Processes Engineers award ... active member, Tau Beta Pi, Alpha Pi Mu ... gained Dean's List.

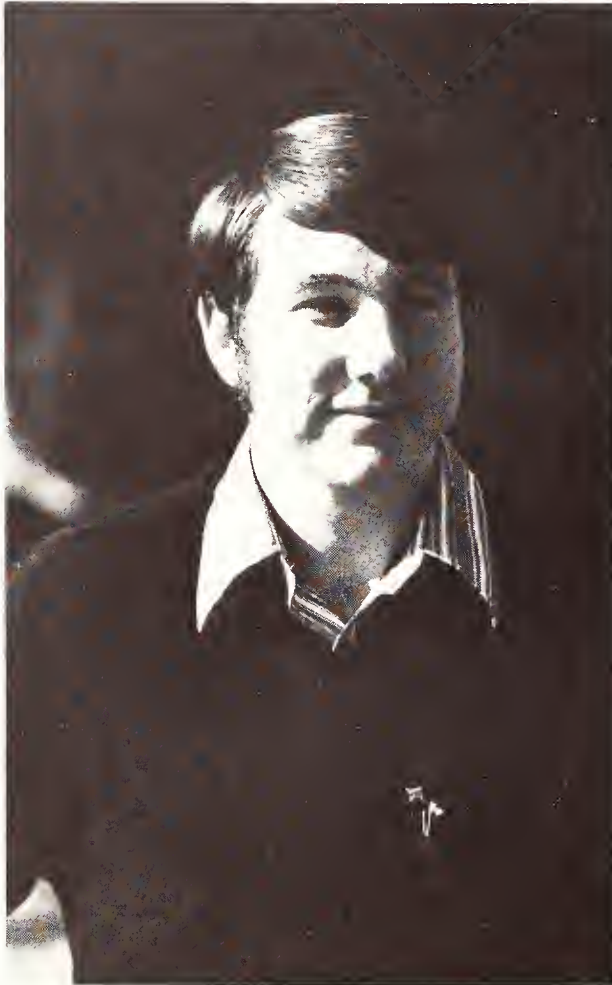

Math is hard to separate from GARY DUANE WESTFALL's major, physics, so GARY joined both the math and physics clubs at UTA ... was Student Congress representative ... publicity chairman, scholarship winner, Delta Tau Delta ... on Dean's List honor roll.







The responsibilities of being a wife and mother didn't keep **NANCY JANET SETH** from achieving Who's Who distinction ... member, Alpha Chi ... twice delegate, Republican County convention.



Let another in the group be president, geology major **RUBEN MARTINEZ** will keep the money ... has held positions of secretary-treasurer, Sigma Gamma Epsilon; treasurer, Geological Society ... received Roy Stiff Scholarship.



Helping people with learning disabilities is the goal of art major **SANDRA LEE MANN** ... currently a reader to dyslexic UTA student ... graduate study planned in this field ... held one-man art show at Texas Christian University ... has presented works in El Paso, Wichita Falls, Austin ... winner, Koslow Award in Texas Fine Arts Association show ... member, area art associations, Alpha Chi, Texas Association for Children with Learning Disabilities ... mother of son, 10; daughter, 8 ... class officer, Arlington First Presbyterian Church.



WALTER EDWARD HAMMOND could have walked a mile for his aerospace engineering degree — he was cross-country team captain in '69 ... was president, Sigma Gamma Tau ... treasurer, Tau Beta Pi ... vice president, UTA chapter of American Institute of Aeronautics and Astronautics ... chairman, Baker Cup committee of Phi Gamma Delta ... on Dean's List six semesters ... treasurer, Newman Club.



As student librarian in the music department, BONNIE SUE ROBINSON DOVE was not concerned with books — she kept the records and piano music ... was concert/recital accompanist ... assistant teacher, electric piano laboratory ... performed with A Cappella Choir ... member, Alpha Chi; past member, Epsilon Phi.



Not to be taken lightly is biology (pre-med) major GARY G. GANSERT, UTA record-holder in 140-pound weightlifting ... was "outstanding freshman," Company E-1 at Texas A&M ... selected to Phi Eta Sigma freshmen honor society ... chaplain, '69-70, Phi Delta Theta at UTA ... received Phi Delt scholarship, Best Pledge Award.



**TAI-SHAN BARNETT** — pretty name; sounds good on a French major . . . member, Alpha Lambda Delta, Alpha Chi . . . served on foreign language department's ad hoc committee.



Accounting major **BRIAN W. HALEY**, while working his way through school, was working his way through Delta Sigma Pi, too — he was elected president, senior vice president, treasurer . . . was member, Beta Gamma Sigma . . . vice president, Accounting Students Association.



This year's only Who's Who to ever be a campus favorite ('68): **CHARLES BRUCE HILL**, industrial engineering student . . . was president, Delta Tau Delta . . . president, National Order of Omega . . . active in UTA chapter of American Institute of Industrial Engineers, Tau Beta Pi, Alpha Pi Mu . . . secretary, Inter-Fraternity Council . . . listed in National College Register . . . member, Delta Tau Society . . . received Delt scholarship.

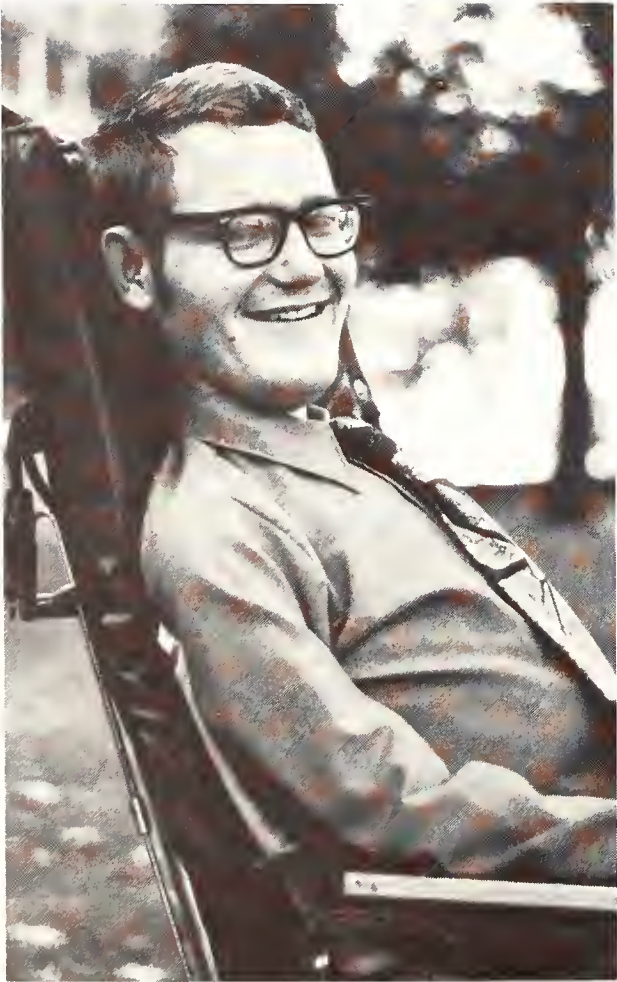

Everyone in a college community makes his own unique contribution — but not everyone, like management major SAM LYNN PROVENCE, helps build a campus organization from the ground up . . . was co-founder, first president, Handicapped Students Association which was responsible for the curb-side wheelchair access ramps . . . summer president, Baptist Student Union . . . member, Up Singers.



Starting as treasurer of the Business Constituent Council, economics-history major HUGH MOORE was elected Student Congress president for '70-71, UTA's highest student political post . . . member, Alpha Chi, Epsilon Phi . . . chairman, Student Parking Committee . . . past chairman, Who's Who Committee . . . past vice president, Pre-Law and Political Science Club . . . member, Student Center Advisory Committee, Dean of Business Advisory Committee, SAB Forums Council, UTA debate team.



Mathematics major PEGGY LEE GREEN should know the Student Education Association inside-out — at various times she was president, vice president, secretary . . . also achieved Dean's List honor status.



For JAMES LYLE WILSON his house at UTA was more than a home, it meant responsibility . . . was part of Trinity House administration: Board of Governors member, '68-69; counselor, '69-71 . . . member, Alpha Chi . . . received academic scholarships three semesters.



The Ombudsman Committee was conceived as an arbitrating body, a liaison between faculty and students; would seem a creative experience for government-pre-law major CORA PATRICIA SPENCER . . . was assistant secretary, reporter, Alpha Phi Mu . . . participant, SAB Leadership Evaluation and Development workshops . . . member, National Pentecostal Young People's Union . . . worker, state and local political campaigns.



To be recognized as "outstanding" is quite an honor. It happened twice at UTA to accounting major WILLIAM W. CADE — as a sophomore in business and junior in accounting . . . member, Alpha Chi, Beta Gamma Sigma; president Delta Tau Delta . . . was chairman, constitution revision committee of Inter-Fraternity Council . . . past member, IFC student disciplinary committee.

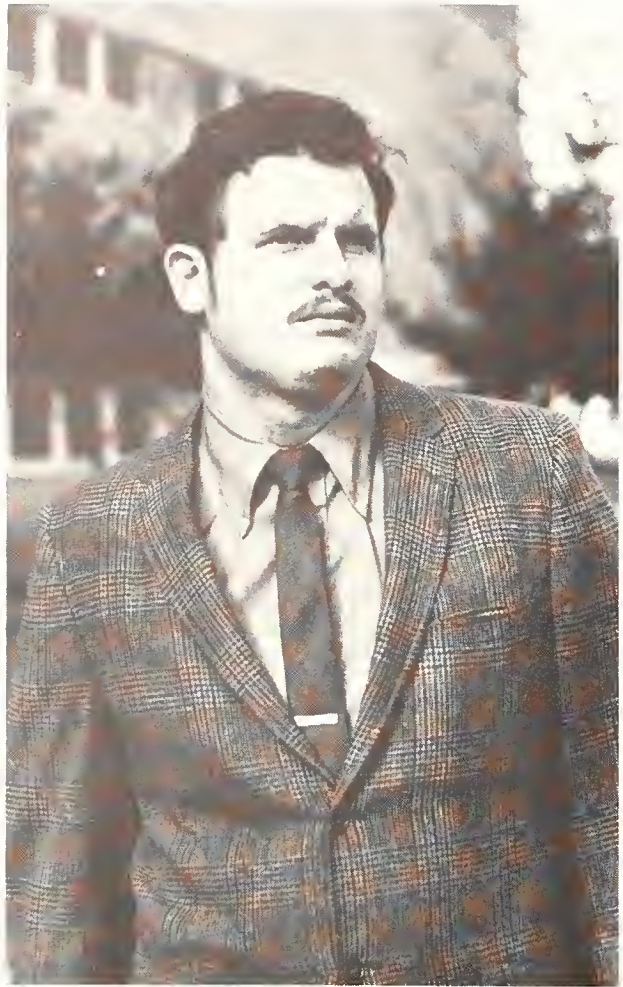

The same qualities of a Who's Who might be found in a dean's research assistant; the School of Science thought so with the nomination of DENNIS A. WILLIAMS ... elected, Science Constituent Council ... awarded scholarship, Society of Aerospace Materials and Processes Engineers ... on Dean's List.



Greet LINDA MEYER and she may come back with, "Guten tag" ("Hello") — LINDA's a German language major ... president, '69-70, Texas Association of German Students ... vice president, secretary, Grand Prairie Newcomers' Club ... gained Dean's List.



GARY EUGENE NELSON, electrical engineering major, earned himself a good start for college: Finished high school with a perfect scholastic record ... at UTA was chairman, Tau Beta Pi credentials committee ... member, Eta Kappa Nu, Institute of Electrical and Electronics Engineers ... on Dean's List each semester ... elected to National Honor Society at Thomas Jefferson High.



College was more than textbooks and rah-rah for history major **BEVERLY ANN BENTLEY** . . . contributed 500 hours as a freshman in volunteer work at Arlington Memorial Hospital . . . gained Alpha Chi membership her junior year.



Diversified's the word for **ROBERT WEBB CARNES JR.**, mechanical engineering student and author of short story "Purvis" in Arlington Review . . . president, '70, Pi Tau Sigma . . . vice president '70-71, Tau Beta Pi . . . member, American Society of Mechanical Engineers.



Volunteer work marked the college life of history major **JEAN SMITH CHADWICK**, hometown resident of prosaic-sounding Niceville, Fla. . . . assisted in public school in-service training project for ninth grade physical science teachers . . . was one of liberal arts majors studied in experiment to test effectiveness of new physics teaching method . . . member, Alpha Chi.

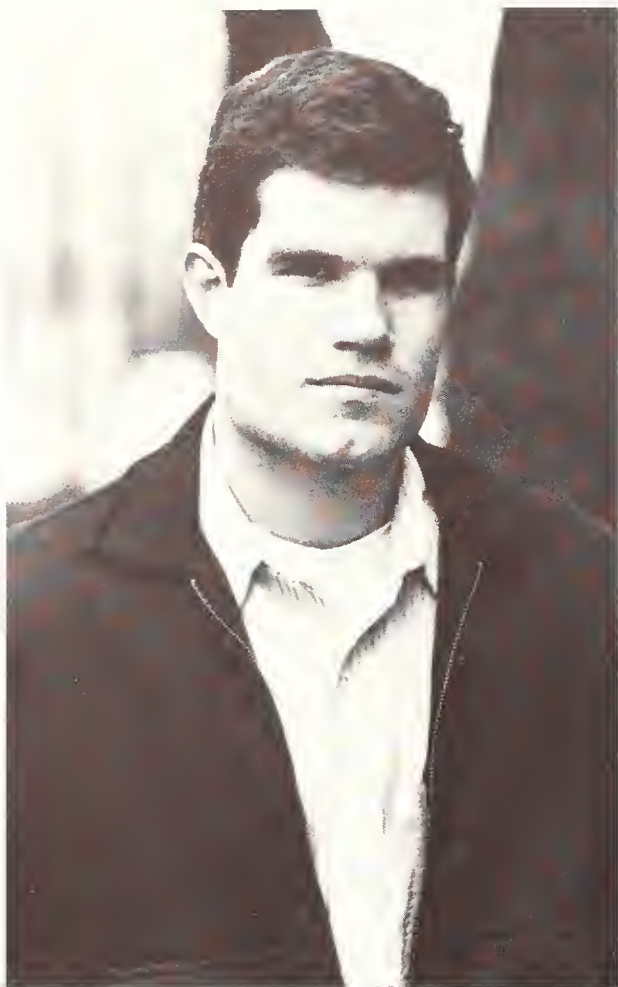

One other Who's Who this year has two "outstanding" recognitions; LEE ERWIN WESTBROOK can count three of them . . . received Ernst Heyer Award for "outstanding electrical engineering student" sophomore, junior, senior years . . . was treasurer, Eta Kappa Nu . . . member, Tau Beta Pi, Alpha Chi, Institute of Electrical and Electronics Engineers . . . Amon Carter High School class salutatorian . . . assistant song director, Decatur Avenue Church of Christ, Fort Worth.



A pre-med major with military leanings, that's DANIEL LOGAN FRENCH . . . executive officer, ROTC Pistol Team . . . received Superior Cadet Award (two years), Hughes Fellowship (School of Science), two-year ROTC scholarship, U. S. Army Gold Medal Award, chemistry department award . . . member, NCO Club, Alpha Chi . . . choir soloist, St. Phillip's Presbyterian Church.



Whether writing or organizing, PAUL NORMAN BROTCKE's been knee deep in his department, civil engineering . . . president, '70-71, American Society of Civil Engineers student chapter . . . was chairman, student affairs committee of Joint Council of Student Engineers; helped instigate council's Outstanding Teacher Award . . . two years reporter, ASCE student chapter newsletter.





Give speech major **RONALD WAYNE USELTON** a topic and stand back for the awards . . . placed first in original oratory, Northwestern State College tournament, '70 . . . received tournament certificates of excellence, Southwest Texas State University, '67, '68; East Texas State University, '68 . . . advanced to finals, Baylor University, '68; Northwestern State College, '69 . . . was Optimist Club choice, one of Texas' 12 "most outstanding young men," '67 . . . principal speaker, City of Arlington's Fourth-of-July celebration, '69 . . . contributor, Free University Press . . . member, Alpha Chi, Epsilon Phi . . . made Dean's List three years.



A medical career goes hand-in-hand with sociology for **ANN ELIZABETH LUKE FIEDLER** . . . registered nurse . . . class secretary three years at St. Paul . . . received Sodality Club scholarship . . . member, American Red Cross.

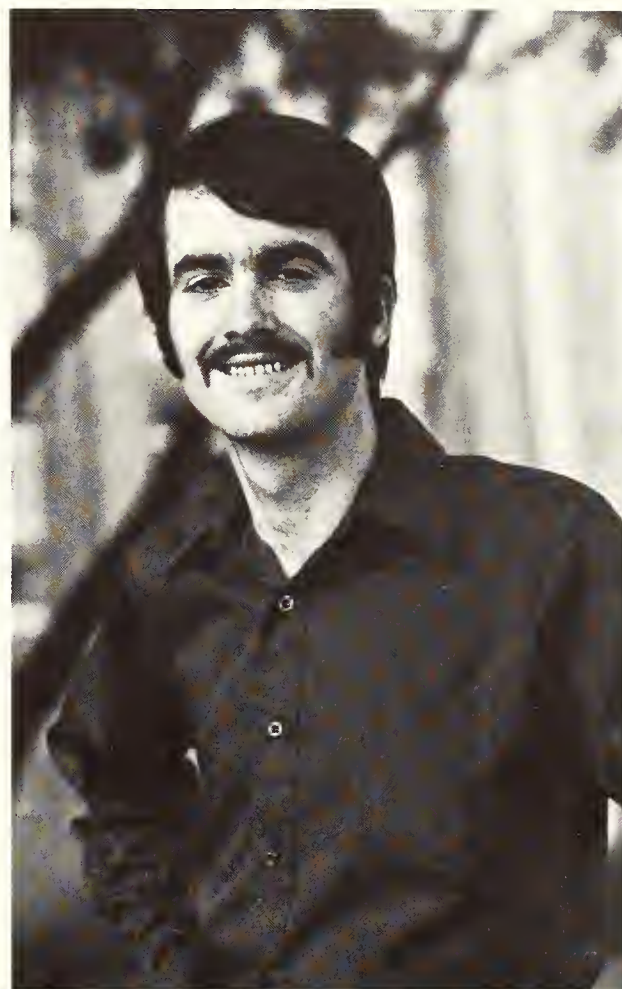

The university's legendary Mr. Ransom was an able administrator, but he probably couldn't play tennis like biology major **JON C. RANSOM** . . . captain, university champion tennis intramural squads, '68, '69 . . . vice chairman, School of Science Constituent Council . . . member, Phi Delta Theta . . . aiming at medical career.



While at UTA accounting major DOUGLAS F. MILLER was actively involved with one fraternity, one representative branch of student government and one new bride — and he still made the honor roll . . . was officer, Pi Sigma Epsilon: vice president, personnel; vice president, marketing; secretary . . . elected to School of Business Constituent Council: vice president; chairman, rules committee; chairman, ad hoc committee on course/instructor evaluation . . . conducted interviews for Texas Interindustry Relations Project.



The Student Activities Board, in nominating a Who's Who, selected its student leader: English major CYNTHIA MIRACLE . . . SAB president . . . chairman, SAB Forums Council . . . secretary, Lipscomb Hall . . . member, Epsilon Phi, Sigma Tau Delta, Inter-Dormitory Council . . . on honor roll each semester.



Leadership ability is valued in a Who's Who and economics major THOMAS LEE ANDERSON fits the bill . . . was president, UTA chapter of Omicron Delta Epsilon . . . on the Dean's List of honor students . . . Delta Tau Delta member . . . represented Trinity House in Student Congress.



English major JAMES MICHAEL GROCE didn't stop until he got to the top — and became student president of the School of Liberal Arts ... was deeply involved in LA Assembly: Member, executive committee, '68; parliamentarian, '69; chairman, academic freedom committee and student affairs committee, '69 ... member, Alpha Chi, Sigma Tau Delta; past member, Epsilon Phi ... made Dean's List three years ... presently working on doctorate at Northern Illinois University.

Every constituent council needs a parliamentarian; chemistry major ROBERT DAN JOHANSEN was the man for the School of Science ... received Johnny Andrews Science Scholarship, R. L. Hoyle Scholarship ... joined Baptist Student Union.

Going to school at night, with a job in the daytime, isn't pictured as being easy — but it didn't stop RICHARD J. MILLER, government major, from being Who's Who ... member, Alpha Chi ... was president, Phi Eta Sigma, freshman year at East Texas State University.



One aspiration of an undergrad interested in his department logically would be to head that department's student organization; SAM HUBBARD THOMAS did ... was president, Accounting Students Association ... received academic scholarship.



## Anti-War Rally

"This is not a call to arms. It is a call to peace," said Allison Nash, organizer of a February peace rally sponsored by the student chapter of the ACLU and attended by approximately 250 people.

History professor C.T. McIntosh discussed a petition negotiated in December by representatives of U.S., South Vietnamese, and North Vietnamese student groups. The petition protests incursions into Laos and continued U.S. involvement in Southeast Asia.

The petition will be circulated on all U.S. college campuses and presented to President Nixon in Washington May 1, McIntosh said. The petition calls for an immediate cease-fire and American withdrawal, release of all political prisoners and American prisoners-of-war, free elections without the presence of foreign troops, and recognition of the neutrality of Laos and Cambodia.

McIntosh said if Nixon does not accept the treaty provisions by May 3, there will be massive disobedience. The 24 organizations sponsoring May Day have planned a four-day major confrontation if the treaty is rejected. The plan calls for a complete shutdown of the Capital by blocking all roads and airports and disrupting power.

The rally began at UTA with a confrontation between a campus official and a man identified as Andy Anderson, a non-student and member of the National Youth Alliance. Anderson burned a Viet Cong flag after padlocking a Confederate flag to the student center pole. Hecklers disrupted his remarks to the crowd.

After the rally a group of about 50 students met in the Rose Room to form a coordinating committee to gather signatures for the peace treaty. Most of McIntosh's remarks were made to a Star-Telegram reporter after the rally.



# Delayed by Flag Waving and Flag Burning



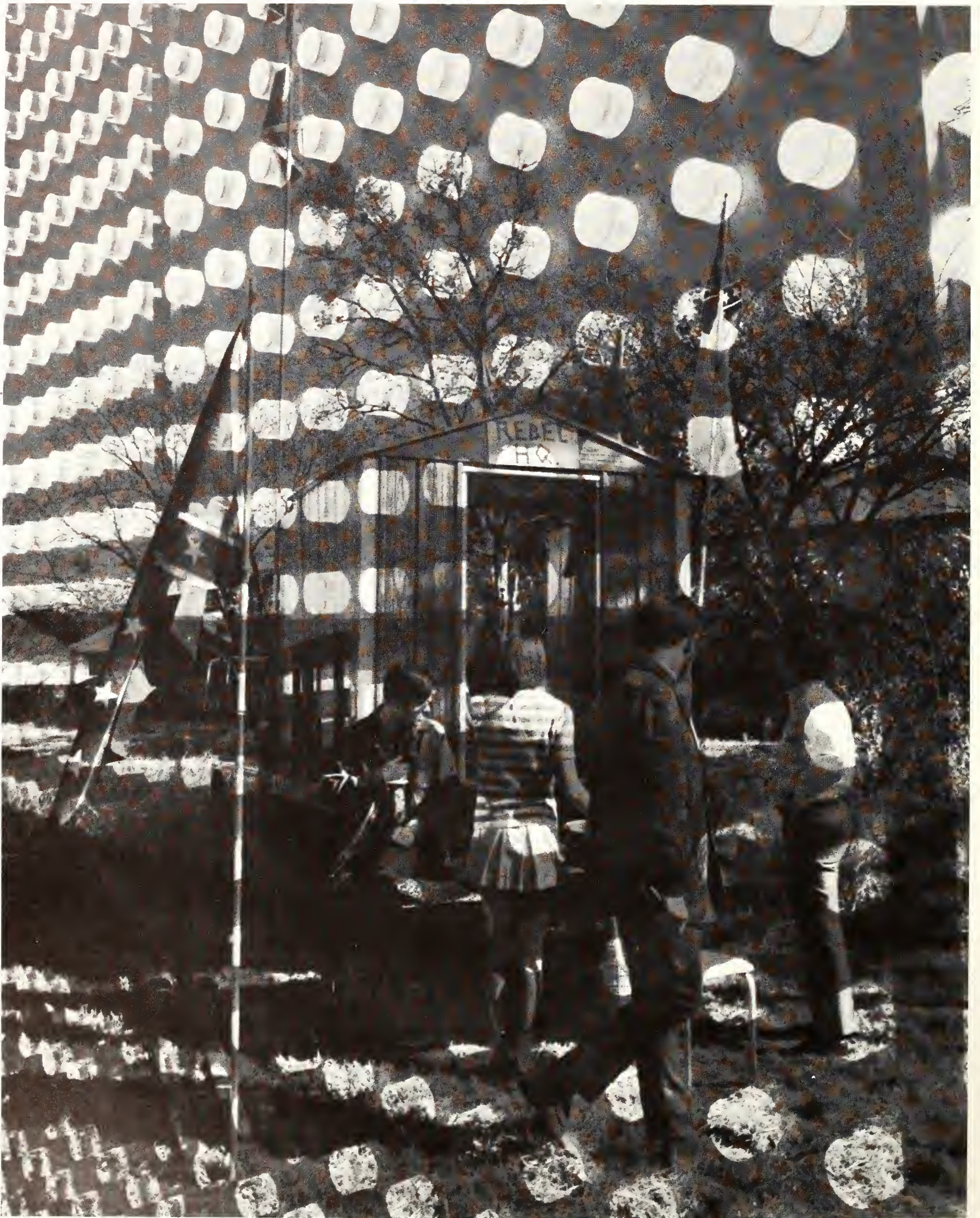

# Theme Conflict Resolved by Regent Decision



*“As an elected representative and a spirit symbol of the student body, I tried to fulfill the duties assigned by tradition to the office of Johnny Reb. I felt it was my responsibility to appear at the football games in the Confederate uniform. In my own mind, the conflict was never a racial issue.”*

— DeWitt Easterling  
Johnny Reb, 1970-71

The Civil War ended after four years of dissension and division. Ironically the confrontation between pro- and anti-Confederate theme proponents on this campus reached an uneasy truce after approximately the same span of time.

On January 29, 1971, the UT System Board of Regents voted 7-2 to oust the controversial Rebel theme that has separated the student body into two distinct camps since 1965.

Although sparks of discontent simmered earlier than '65, it wasn't until then that the issue erupted as a campus problem. "The Old Fires," a personal essay published in the Arlington Review, sparked the smoldering animosity of some of the black students and evoked heated debates in the student center, in classrooms, and on the mall.

Groups formed to preserve the theme while others united to abolish it. In three student elections pitting the Rebel theme against other suggested mascots, the Rebel theme won by a majority vote despite increasing support to abolish the theme.

The first major demonstration on the campus occurred when some 2,000 students marched around the campus to protest a Student Government decision to abolish unilaterally the Confederate flag as the school spirit flag. When Student Government stood firm, the flag stayed down.

In the following months, black students issued demands to President Frank Harrison for the removal of the furniture in the Robert E. Lee Suite of the student center, nameplates on the doors, and portraits of confederate leaders.

In 1969, the anti-theme forces took more direct action at a pep rally when a black student ripped the band's Confederate flag from its standard. The ensuing scuffle was broken up by students standing nearby.

The official ruling of the Regents marks the end of a bitter era for the university. And just as students have adjusted to six changes in the name of this institution, so will they identify with another theme if student leaders dedicate themselves to the present and future welfare of the student body.

To be sure, a trail of bitterness and frustration stretches across the campus but with violence rampant around the globe, it's time for both sides to dedicate themselves to ending a conflict where everybody emerges a loser.

— Donna Darovich

*Editor's Note: Miss Darovich is a Citizen-Journal reporter, a senior student, and a former Shorthorn editor. At the beginning of the conflict, she was an active supporter of the Rebel cause; however, when the issue split the campus and when violence appeared eminent, she campaigned to remove the flag.*

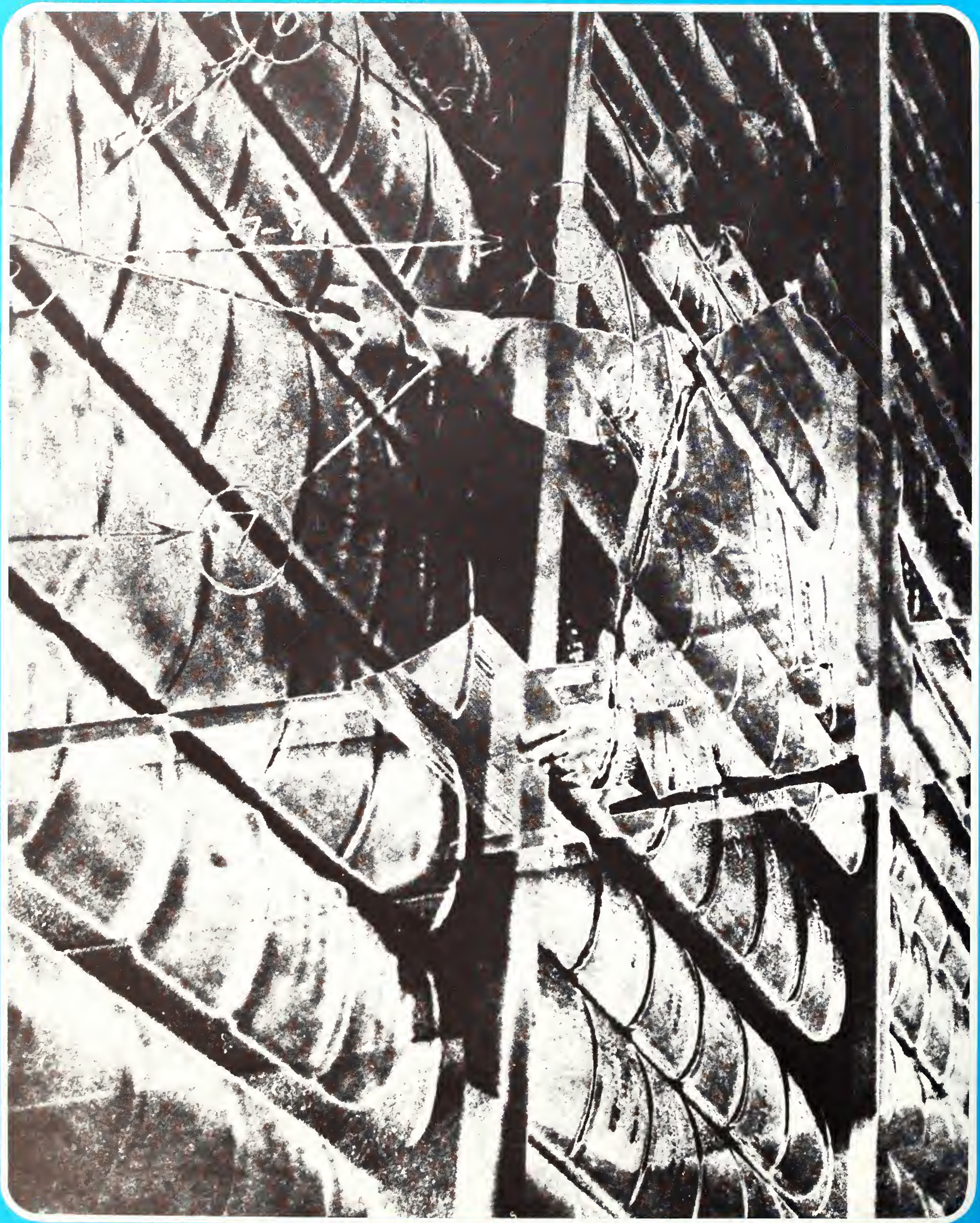



BRADY

# Board of Regents

At the center of the University of Texas System, in charge of its progressions and movements, is the Board of Regents. And it's difficult to think of the board without reflecting on flamboyant Frank Erwin, the feistiest regent of them all, the only man in the UT System to receive more publicity than Longhorn Coach Darrell Royal.

Erwin, praised as a staunch advocate of traditional education methods and theories — and criticized for the same trait, plus a few more — heads the board which holds the purse strings for the UT component schools.

Undaunted by verbal attacks or physical threats, Erwin has led the board into battle with dissenting faculty, students, and administrators. To this point, he has accumulated an impressive number of victories.

Love him or not, when the UT family

gathers at the table, no one eats until Frank says grace.

The board itself, planned as a means of balancing power between the state and academic community, consists of nine members nominated by the governor and appointed by and with the consent of the Senate.

Since the university joined the UT system, the board has supported both the academic and physical growth of this institution.

The \$16,793,069 budget for this year represents a two-million-dollar increase over the previous year. The Graduate School now offers 21 master's degree programs as well as doctorates in engineering and psychology. By the end of this academic year, E.E. Davis Hall, University Hall, and a campus auditorium will be ready for occupancy.



*Frank Erwin outlines the agenda for the September board meeting held in the Library at UTA. Regents Joe M. Kilgore, John Peace, and Frank Ikard. UPPER TO LOWER RIGHT consider new proposals for the UT System. Not pictured are William Bauer and Dan Williams.*





*Chancellor Harry Ransom makes a point while Chancellor-elect Charles LeMaistre observes. LEFT CENTER: Erwin; Betty Anne Thetford, secretary to the board; and Frank N. Ikard follow the discussion. LOWER LEFT, Edward T. Ximenes ponders a question by Jenkins Garrett.*



*Jenkins Garrett ABOVE and Jack Josey BELOW check notes during discussion.*



## THE PRESIDENT'S OFFICE . . .

REVEILLE: What do you consider your most unpleasant assignment as chief executive of this institution?

HARRISON: Dealing with highly emotional problems among students and faculty.

REVEILLE: The most time consuming?

HARRISON: The president of a modern

college has to deal with students, staff, faculty, administration, community leaders, political leaders, system administrators, and regents. In each case there are many demanding problems. There simply is not enough time in the day to do all the things that need to be done. There is no single problem or duty that alone occupies

a majority of my time. I do the best I can.

REVEILLE: Is your work at UT Arlington more or less frustrating than your work at Southwestern Medical School in Dallas?

HARRISON: More frustrating because the university is more complex and there are more problems involving external forces in the community. Financial support for a university is more complex and more difficult to achieve than for a medical school.

REVEILLE: Are you involved in many crisis encounters with students?

HARRISON: Yes.

REVEILLE: Do these crises or confrontations interfere with the operation of your office?

HARRISON: Very materially: partly because of the time that it takes to handle a crisis, but also because of unexpected timing and difficulty in scheduling the rest of the office routine. Many times the immediate problem could have been handled in some other office or by some other person. If individual students or student groups would first clear their problem through the Office of Student Life, the problem could often be settled there, or at least the appropriate channel pointed out.

REVEILLE: Are you sometimes involved in disputes between faculty members and students?

HARRISON: Yes.

REVEILLE: Do you have any general guidelines for handling these situations?

HARRISON: If a student feels he has been wronged, he should proceed, in order, to see the faculty member concerned, the department chairman, the dean of the school, and the vice-president for academic affairs. The student will ultimately reach a level at which an appropriate decision can be made in the matter. The president does not ordinarily have the information



# Apex of Power and Frustration

to reach a decision except by conferring with these same people.

REVEILLE: What procedure do you take when a student complains about mistreatment from a faculty member?

HARRISON: I ask the vice-president for academic affairs to investigate the matter, who in turn gets his information from the dean or department chairman. In rare or unusual circumstances, the president may confer directly with faculty members.

REVEILLE: How would you describe the student body of this university?

HARRISON: It is a responsible and earnest group, most of whom are here to get an education, as is true of most universities and of society in general. There are many different types of students, including extremists. Even among extremists, there are different types. At UT Arlington we have a higher proportion of responsible students than at many other universities in this country.

REVEILLE: What is this university doing to help individual students adjust to large enrollments?

HARRISON: In a university as large as this one, we must rely on the daily contacts and actions of the faculty to demonstrate that they do care for the students. This is an area in which actions are more important than words. No matter what I may say, if a student goes into class and is treated as a "number," he feels it. We have appointed a Teaching Effectiveness Committee which, among other things, is considering the matter of handling individual students.

REVEILLE: What was the reason for hiring a psychiatrist for this campus?

HARRISON: Our student health service has never had a full-time director. The age group existing among our students is not afflicted with the really serious and debilitating diseases which occur in older people

— cardio-vascular, cancer, problems requiring surgery, strokes, etc. On the other hand, the adjustments of adolescence, separation from the home, frustrations of academic life, and so forth may later lead to serious emotional problems and even psychosis unless handled early and intensively. Many universities are now appointing psychiatrists as directors of health centers. Other physicians will also be employed to handle physical illnesses.

REVEILLE: How much responsibility does the university have for students with emotional problems?

HARRISON: The university has the obligation to identify emotional problems before they become serious, to give short-term supportive aid and counseling, and to encourage the student to get outside, long-term psychiatric help when necessary. Prolonged psychotherapy is probably not the responsibility of the university.

REVEILLE: Can you prescribe any antidotes for conflict between students and

administration?

HARRISON: So far as I know, there are no natural or inherent conflicts. Most conflicts are due to misinformation, misunderstanding, or lack of knowledge. The single most effective antidote is accurate and frequent communication.

REVEILLE: Do you think conflict is inevitable between students and administration?

HARRISON: No, unless they fail to communicate and rumors replace facts.

REVEILLE: Do you plan any immediate changes in staff or faculty organization?

HARRISON: We need a full-time staff person to handle grant and contract applications and another to seek private foundation and community support. We need several others in the area of counseling, financial aid, education research, and implementation of teaching effectiveness and evaluation programs.

REVEILLE: Do you think the rather rapid change from junior college to university





## President (con't. from 113)

status has created any special problems at UT Arlington?

HARRISON: It has created many problems. We have added many new degree programs which in turn have required additional faculty and additional facilities all of which leads to financial difficulties. One of the biggest problems is developing an adequate library. We will soon need additional student space, such as dormitories and student center facilities. The large number of new graduate programs has generated tremendous requirements for research laboratories and scholarly research materials.

REVEILLE: How did you happen to become president of this university?

HARRISON: I had been with the University of Texas System for over sixteen years and had been working at the Arlington campus part-time in addition to my duties

at Southwestern Medical School in Dallas. At the time the acting presidency was offered to me, I had been helping with the new graduate program for three years. It seemed to me that this university was in a natural location and at the right stage in its history for a major university development.

After serving as acting president, I received an offer of a more permanent position. By this time, I was aware of the potential that was here and I wanted to do what I could to work with the university in achieving this potential. UT Arlington is in a state of progress and growth that makes the situation challenging and attractive.

REVEILLE: What advice would you give a new president of a university similar to this one?

HARRISON: Get to work!





*Ruth Crary, acting dean of student life, chats with Dr. Mary Crow.*

*Elwood Preiss  
Dean of Student Administration*



*William A. Brown — Associate Director, News and Information Services. Abe Bush, Jr. — Assistant Director of Admission. Reby Cary — Associate Dean of Student Life and Assistant Professor of History and Philosophy. Charles H. Connally — Director of Student Administration and Associate Professor of Civil Engineering. Ruth Crary — Acting Dean of Student Life.*

*Terry DeCroes — Counselor, Placement Office. Maxine Deering — Administration Assistant, President's Office. Dorothy Estes — Director, Student Publications. Kent Gardner — Assistant Dean of Student Life. Frank M. Gault — Counselor, Counseling Services.*

*Marion L. Jacob — Associate Director, Placement and Student Financial Aid. William W. Lace — Information Writer, News and Information Services. Zack R. Prince — Director of Admission and Registrar. Glenn A. Read — Assistant Director of Admission. Ken Roselle — Information Writer, News and Information Services.*

*Bob Stephens — Assistant to the President and Director of Institutional Planning. Carolyn S. Waddell — Director of Student Activities. Kenneth L. Whitt — Director, News and Information Services. Richard M. Yantis — Associate Director of News and Information Services. Franklin P. Yates — Director of Placement and Financial Aids.*

Russell Bayne — *Director, Personnel Office.* Don Beckner — *Assistant Director, Housing and Student Center Facilities.* Louise Crider — *Bursar.* Billy Foster — *Print Shop Supervisor.* J. Pat Fowler — *Director, Housing and Student Center Facilities.*



Charles O. Hardy — *Director of Procedures and Internal Audits.* Fred Hunstable — *Assistant Director, Housing and Student Center Facilities.* Warren Jurgensen — *Director, Student Health Center.* Carroll Sheffield — *Assistant Business Manager.* Hazel Smith — *Food Service Director.*



Paul Strong — *Assistant Registrar.* Juanita Turner — *Nursing Services Supervisor, Student Health Center.* Jack M. Utterback — *Budget and Reports Office.* A. L. von Rosenberg — *Business Manager.* Norman Weaver — *Director, Data Processing.*



## Bob Price: Big Time Spender for Campus



*In addition to his work with fiscal affairs, Vice-President Robert Price supervises the directors of personnel, security, physical plant, student health service, and housing. Aided by his wife he welcomes guests in a receiving line for the President's fall reception.*



# University Staff Offers Many Helping Hands



Full-time medical attention is available around the clock to students in the 36-bed Health Center by two partime physicians and a full-time psychiatrist, Dr. Warren Jurgensen.

The most valuable signature on campus belongs to Vice-President Robert Price, who is charged with responsibility for all fiscal affairs of the university.

Legislative appropriations combined with \$7000,000 received from the Coordinating Board of the Texas College and University System totaled \$12.2 million for the current year.

The UT System Board of Regents approved an operating budget of \$16,793,069, an increase of nearly \$2 million. Of this figure, \$12,218,564 went for education and general expenses, \$6,820,955 for faculty salaries, \$58,206 for organized research — a 25 per cent increase — and \$4,574,505 for auxiliary operations financed by local funds.

Much of the vice-president's time is devoted to campus expansion. He has a special interest in present construction since administrative offices will be housed in Davis Hall. Located on the southwest part of the campus, Davis Hall is across the street from University Hall, new headquarters under construction for the departments of history, government, education, and sociology.



Cynthia Adams — Clerk Typist, Personnel Office. Cathy Adkins — Personnel Interviewer, Personnel Office. Fred Andreas — Security. Linda Barron — Secretary, Personnel Office. Marvin Blackwell — Security. Mark Britain — Security.

Diane Dixon — Secretary, Physics Department. Sharon Hibler — Secretary, Sociology Department. June Higgins — Clerk Typist, Personnel Office. Louise Koehl — Secretary, Student Activities. Thayer Lewis — Games Area Manager. Charles McAdoo — Assistant Supervisor, Building Service.

Eve Mills — Senior Clerk Typist, News and Information Service. Jewel Moody — Mail Service Supervisor. Donald Moore — Security. Mayling Moore — Clerk Typist, Library. Anthony Palmer — Security. Virginia Rittiman — Clerk Typist, Library.

Lee Lewis Roberson — Security. Jack Scott — Security. Judy Starr — Clerk Typist, Personnel Office. Rufus Taylor — Security. Floyd Walker — Security. Judy Wheelock — Personnel Representative, Personnel Office.

# Dr. W. H. Nedderman: Chief Academician



*One of the men responsible for the university growth: Dr. Wendell Nedderman, a crowded-schedule administrator on his crowded desk. The vice-president of academic affairs works with academic deans in expanding and improving curricula and instruction for the 76-year-old university.*

If students think they have problems coping with four or five instructors, they should consider the plight of Dr. W. H. Nedderman who is charged with responsibility for 535 faculty members.

Dr. Nedderman works with the deans of the four schools, the Graduate School dean, and the librarian as well as the heads of the Graduate School of Social Work, the Institute of Urban Studies, the Office of Continuing Education, and the Technical Institute.

The Graduate School of Social Work, which graduated its first class in May, 1970, received accreditation in June from the Council on Social Work Education in record time.

Experimental programs include a pilot study with the Arlington Independent Schools to explore social work studies in the public schools.

The Institute of Urban Studies published a number of reports during the year for regional and state governmental agencies.

In addition, the Institute was named by Governor Preston Smith to work with the Texas Urban Development Commission chaired by Arlington Mayor Tom Vandergriff. The Moody Foundation provided a \$50,000 grant to help finance the new project.

The Office of Continuing Education added more courses in an effort to help local businesses and industries keep pace with new developments.

*Hoise Bell — Principal Drill Instructor, Military Science. Rollin DeLap — Associate to the Faculty in Religion; Director, Baptist Student Union. Richard Lord — Associate to the faculty in Religion; Director, Wesley Foundation. Solan J. Phelps — Chief Instructor, Military Science.*



*Paul Phillips — Associate to the Faculty in Religion; Director, Church of Christ Bible Chair. Leonard L. Roach — Chief Administrative Clerk, Military Science. Gerard Scholl — Associate to the Faculty in Religion; Director, University Catholic Community. Ronald Younkin — Associate to the Faculty, Episcopal Chaplain.*





Above, Tree-shaded Douglas Moore, director of Continuing Ed, thinks seminar while E. H. Ford below, Technical Institute Chairman, tinkers with video unit used to update technical instruction.



Above, Dr. F.G. Togerson, dean of the Graduate School of Social Work, confers with Dr. Edward S. Overman, director of Urban Studies. Below, Dr. and Mrs. James Wyatt greet guests at a faculty reception. Dr. Wyatt served as acting dean of the Graduate School until the arrival of Dr. W.A. Baker.



# New Goals Projected for Old Disciplines

The School of Business Administration enters the '70s with mixed emotions: pride in its past accomplishments and present status, apprehension about the future, and concern for making a contribution to business and society.

UI-Arlington's business school is one of the 20 largest in the United States as measured by undergraduate enrollment. We have, we believe, reached this size while building and maintaining outstanding quality. The measure of which is accreditation by The Association to Advance Collegiate Schools of Business in 1965. Officers of the association complimented administration, faculty, and students, and suggested the school had set a national record in achieving accreditation in so short a time.

The school is now engaged in the second phase of its development program: the building of graduate programs in accounting, business, and economics, and in cultivating mutually rewarding relationships between the school and its various publics — business and industry, government, education and the public at large.

The '70s will be a trying, but exciting decade for us all. We see the business school, and business leadership generally, in the forefront of our efforts to solve the many problems of a highly complex, urban economy in a world of change. We welcome the challenge and the opportunity.

W. B. Nelson  
Dean of School of Business



*Peter Girardot*

*W. B. Nelson*



*Charles Green*

*A. E. Salis*

“As we enter the '70s, the engineering student will continue to enjoy a breadth and depth of academic experience. His exposure, association, and competition with the majors of other disciplines in science, liberal arts, and business courses will prepare him to live in and deal with the problems of an interdisciplinary world.

The problems that beset our civilization will not be solved by a new breed of book-burners or inquisitors, but rather by an application of knowledge by individuals accustomed to working on interdisciplinary endeavors. The engineering student of today will have the talents to solve the problems of the present and future.

He will understand cyclic systems and feedback systems and thus can add a well-developed knowledge of systems to the capabilities of the ecologist. The engineer will have the ability to measure, control, and process materials in quantities from the micro to the mega and thus will be prepared to solve the growing problems of material pollution in our air, water, and living space.

The engineer must also learn that he cannot leave decisions exclusively to the uninformed either individually or collectively, but must establish a forum for a broad-based understanding of the impact of engineering decisions and their alternatives.”

A. E. Salis  
Dean of Engineering

“Most people you and I know today live lives even the ancient Pharaohs would have envied. The energy and resources at our command are just equal to the muscular energy of 500 slaves. The factors that have put us in this position are the advances of science and technology, but the price we are paying in side effects and environmental changes increases daily. Some people say the answer is a retreat from technology. The casualties of such withdrawal unfortunately would be heavier than many suppose. Who would decide what is superfluous for his neighbor?

If retreat is not a suitable answer, progress is the only course left, because science does not recognize standing still as a satisfactory state of affairs. What is important is how and in what directions we advance. Tomorrow will be dictated by what we learn today, and the currently enrolled students are very likely to help shape our tomorrows. Whether it be medical technology, geochemistry, study of the planets, or the ocean depths, it matters not. The world you and I are in is shaped by scientific advances, modified by cultural subtleties, shifted by political winds and stirred by sociological reform. Throughout it all is woven the impact of science. In order to achieve a meaningful role in the new society, all of us need to develop a deeper appreciation of the meaning and use of science.

In the School of Science, new courses are being added and old ones revitalized to help us do just that. We welcome your participation in our programs so that we can guarantee you a meaningful role in the world of the '70s.”

P. R. Girardot  
Dean of School of Science

“No dean should take credit for those developments which, very likely, would have occurred with or without him. In this category are the recent degree programs in music, art, speech-drama, architecture, and physical education; the inauguration of programs leading to the master's degree in English, history, foreign languages, government and psychology, and the authorization of a new doctorate in psychology.

Leadership in the dean's office consists of encouraging leadership everywhere in the school, and acting as an expeditive and supporting agency. My own effort at present is to encourage others to identify and bring into being needed programs and curricular development — the criminal justice in government; the labor collection and archival training in history; environmental design in architecture; museum training in art; language-area centers; joint program in linguistics with the nearby recently created Summer Institute of Linguistics, and so on.

In the interest of excellence, economy, and public need, we are trying to develop unique areas within the framework we now have rather than to add merely for the sake of adding.”

Charles H. Green  
Dean of Liberal Arts



Duane A. Adams — *Professor, Foreign Languages*. Robert W. Allison — *Lecturer, Music*. Gustave Anguizola — *Assistant Professor, History and Philosophy*. Khyruddin A. Ansari — *Instructor, Aerospace and Mechanical Engineering*. George W. Ashford — *Instructor, History and Philosophy*.

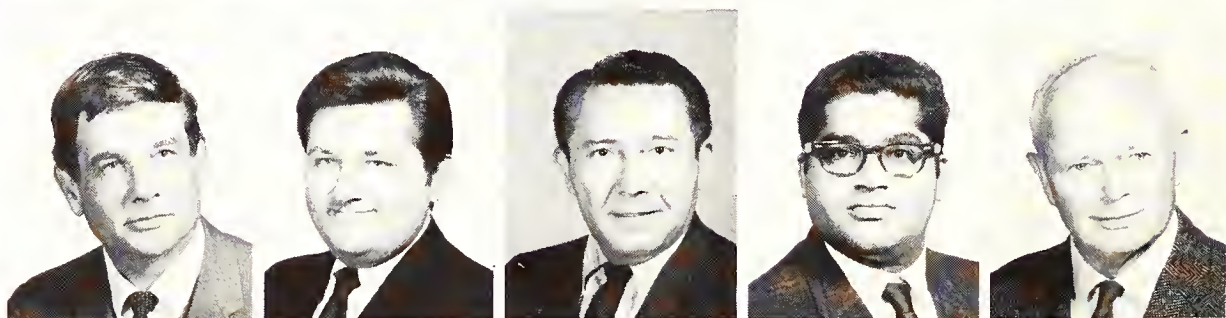

Calvin L.R. Barker — *Professor, Aerospace and Mechanical Engineering*. Harry R. Beaudry — *Assistant Professor, English*. William E. Beeman — *Associate Professor, Mathematics*. Don R. Beer — *Assistant Professor, Industrial Engineering*. Ann H. Benham — *Assistant Professor, Chemistry*.



E. P. Berryhill — *Associate Professor, Mathematics*. James R. Bisbee — *Assistant Professor, Graduate School of Social Work*. Leon B. Blair — *Assistant Professor, History and Philosophy*. Daniel M. Blake — *Assistant Professor, Chemistry*. Jo E. Boatright — *Assistant Professor, Music*.



Eunice F. Bonar — *Assistant Instructor, Chemistry*. E. L. Bost — *Assistant Professor, Technical Institute*. George W. Brewer — *Instructor, Mathematics*. Ralph P. Brown — *Assistant Professor, Military Science*. R. Joyce Buckner — *Assistant Professor, Education*.



Burke Burkart — *Assistant Professor, Geology*. Daniel C. Burkholder — *Associate Professor, Music*. Harold G. Burman — *Professor, Chemistry*. Jack D. Caffey — *Lecturer, Art*. James E. Caffey — *Associate Professor, Civil Engineering*.



# Faculty

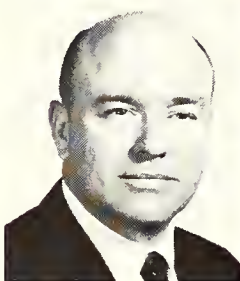

James W. Callicutt — *Assistant Dean and Associate Professor, Graduate School of Social Work.* Margaret A. Cameron — *Associate Professor, Speech-Drama.* Donald W. Cantwell — *Assistant Professor, Business Administration.* Maria Capote — *Instructor, Foreign Languages.*

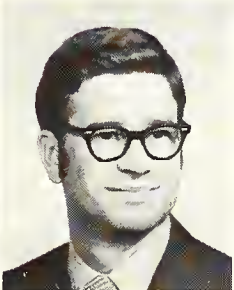
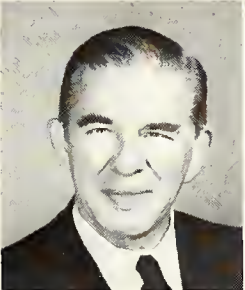

Maurice I. Carlson — *Assistant Professor, English.* Lanny M. Casey — *Assistant Professor, Chemistry.* Monroe G. Cheney — *Assistant Professor, Physics.* Dorothy L. Chesnut — *Assistant Professor, Mathematics.* Mervin R. Childers — *Assistant Professor, Mathematics.*

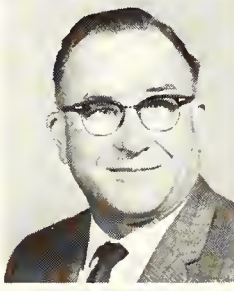
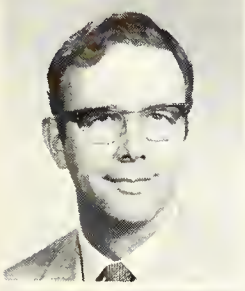

Dayle M. Clark — *Assistant Professor, Civil Engineering.* James D. Cleckler — *Program Supervisor and Assistant Professor, Education.* Curtis E. Clegg, Jr. — *Assistant Professor, Technical Institute.* T. J. Cogdell — *Assistant Professor, Chemistry.* Robert E. Coke — *Associate Professor, Mathematics.*

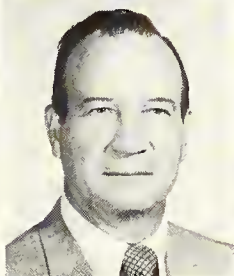

Charles H. Connally — *Director of Student Administration and Associate Professor, Civil Engineering.* J. F. Cook — *Assistant Dean and Assistant Professor, Accounting.* H. M. Courtney — *Associate Professor, Accounting.* Clifton W. Crenshaw — *Associate Professor, Civil Engineering.* Mary L. Crow — *Assistant Professor, Education.*



Stephen F. Crumb — *Professor, Electrical Engineering.* Joseph W. Dalley — *Professor, Aerospace and Mechanical Engineering.* Euda E. Dean — *Assistant Professor, Mathematics.* Mary L. D'Esposito — *Associate Professor, Physical Education.* Leonard M. Diana — *Associate Professor, Physics.*

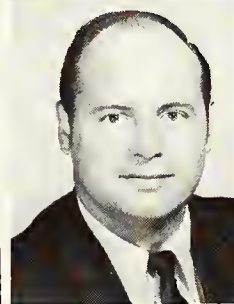
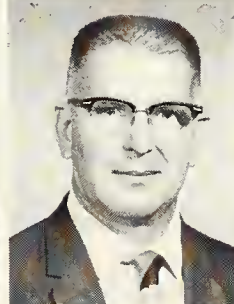

Charles F. Dodge — *Professor, Geology.* Erwin G. Doughty — *Assistant Professor, Physics.* Maybeth E. Dreyfus — *Assistant Professor, Graduate School of Social Work.* Robert D. Dryden — *Assistant Professor, Industrial Engineering.* Harrison A.D. Dunsworth — *Professor, Mathematics.*

Danny D. Dyer — *Assistant Professor, Mathematics.* Gary L. Ebersberger — *Assistant Professor, Music.* Clayton L. Eichelberger — *Professor, English.* Ronald C. Engle — *Associate Professor, Sociology.* Emory D. Estes — *Associate Professor, English.*



Ralph W. Estes — *Associate Professor, Accounting.* Brooke Eubank — *Assistant Professor, Electrical Engineering.* Jack E. Fairchild — *Professor, Aerospace and Mechanical Engineering.* William L. Fellman — *Instructor, Economics.* Richard W. Ferguson — *Assistant Professor, Business Administration.*

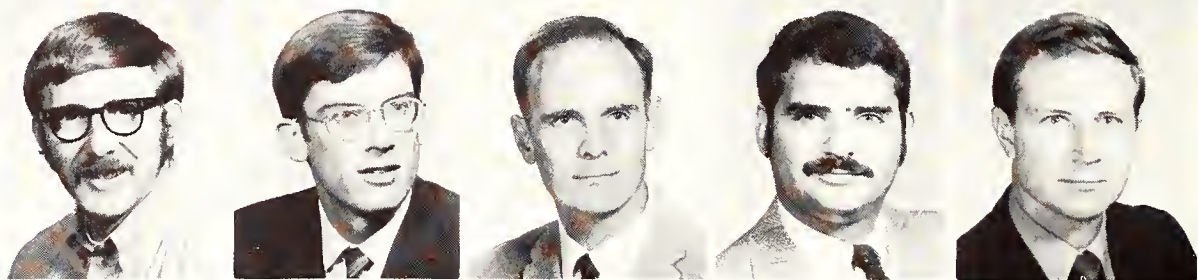

E. H. Ford — *Chairman and Associate Professor, Technical Institute.* George E. Fortenberry — *Associate Professor, English.* Robert J. Foster — *Assistant Professor, Mathematics.* Bernard L. Frye — *Assistant Professor, Biology.* John A. Gardner — *Associate Professor, Mathematics.*



Jimmy W. Garrett — *Director of Intramurals, Physical Education.* Peter G. Gaupp — *Associate Professor, Graduate School of Social Work.* Edwin A. Gerloff — *Assistant Professor, Business Administration.* Joe Gilbreath — *Assistant Director, Student Administration and Assistant Professor, Mathematics.* Johnny J. Gilliland — *Instructor, Business Administration.*



Ramon E. Goforth — *Instructor, Aerospace and Mechanical Engineering.* John M. Goodwin — *Associate Professor, Electrical Engineering.* A. V. Goyne — *Professor, English.* Minetta A. Goyne — *Instructor, Foreign Languages.* Grover C. Grubb — *Associate Professor, Civil Engineering.*

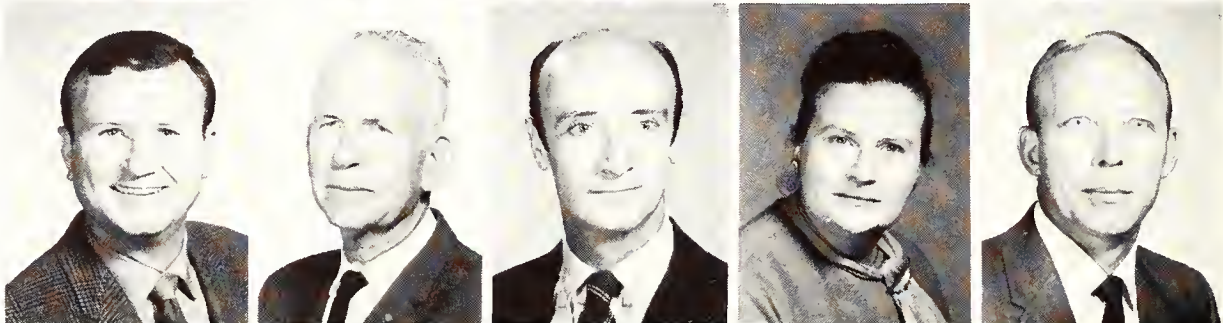



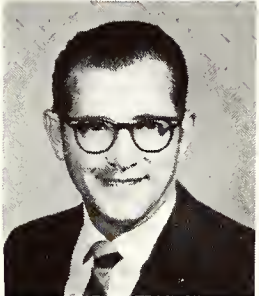
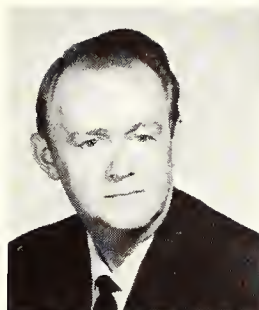
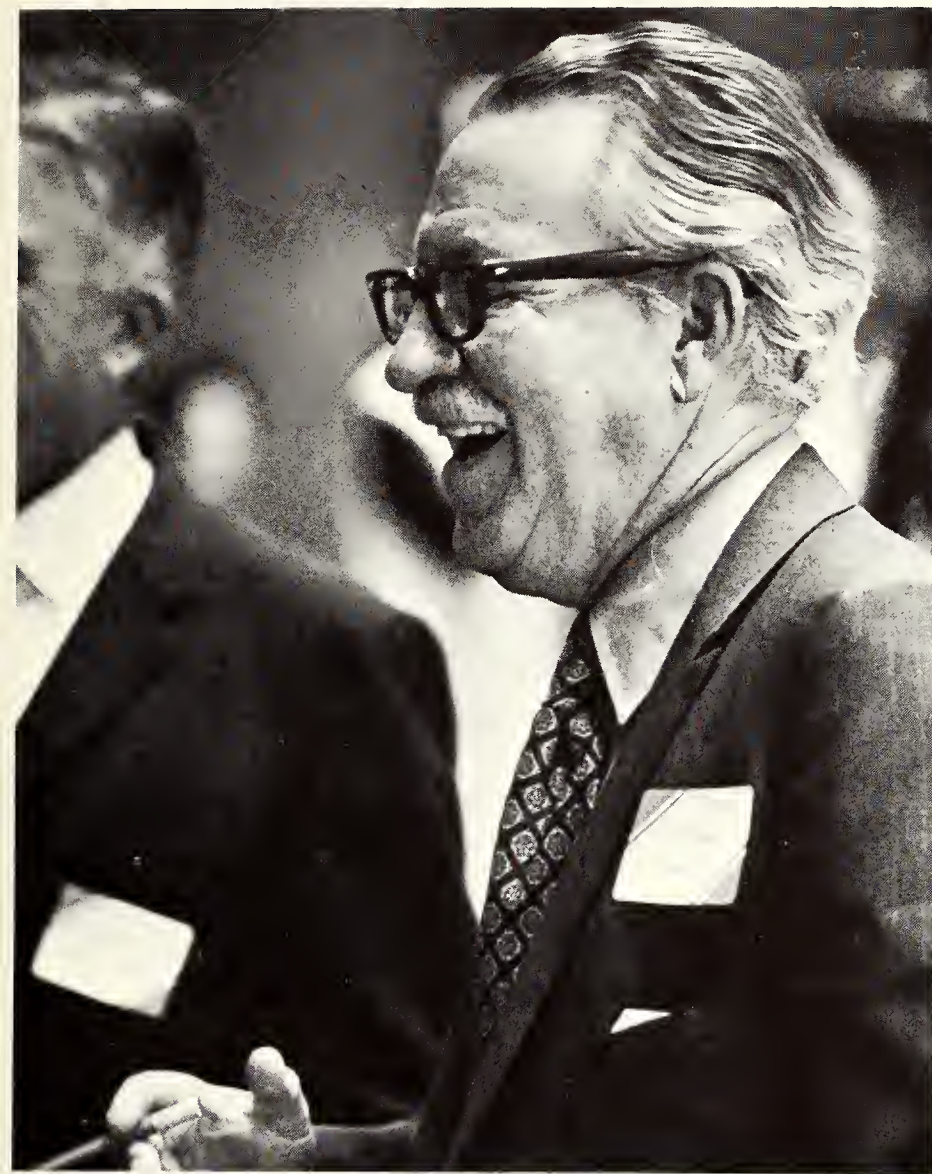

Orton Hamby — *Associate Professor, Art.* William W. Hamilton — *Associate Professor, Mathematics.* Melba Hammack — *Assistant Professor, English.* Thomas G. Hanning — *Instructor, Technical Institute.*

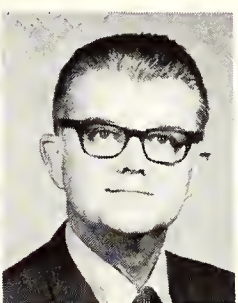

Charles M. Hargrove — *Assistant Professor, Economics.* James R. Harvey — *Assistant Professor, Mathematics.* John J. Haynes — *Chairman and Professor, Civil Engineering.* Thomas R. Hays — *Instructor, Sociology.* Larry F. Heath — *Associate Professor, Mathematics.*

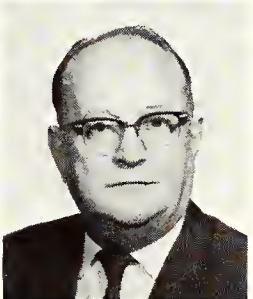

Hiram M. Helm, Jr. — *Associate Professor, Business Administration.* Theodore T. Herbert — *Assistant Professor, Business Administration.* Mary L. Hodnett — *Associate Professor, Art.* Bill F. Hoit — *Assistant Professor, Mathematics.* Ledlie R. Holland — *Associate Professor, Mathematics.*

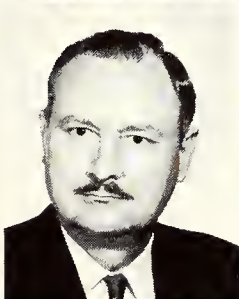

Kathryn H. Hopkins — *Assistant Professor, Education.* Katherine M. Horstmann — *Instructor, Accounting.* Jerry B. Houston — *Associate Professor, Military Science.* Frank N. Huggins — *Assistant Professor, Mathematics.* Thurman M. Jasper — *Associate Professor, Mathematics.*

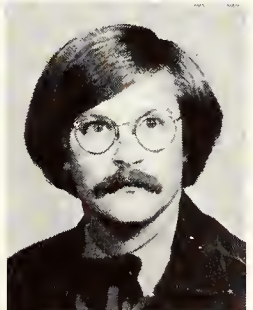
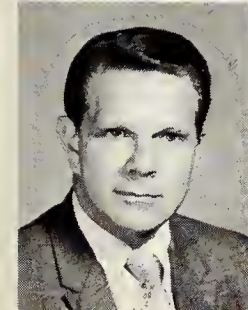

Alvin D. Jett — *Associate Professor, Foreign Languages.* Charles W. Jiles — *Professor, Electrical Engineering.* Herbert J. Johnson — *Chairman and Professor, Business Administration.* Robert M. Johnson — *Associate Professor, Aerospace and Mechanical Engineering.* David L. Jones — *Instructor, Architecture.*

Kenneth L. Jones — *Instructor, Accounting.* William J. Karraker — *Director and Professor, Counseling Service.* Duane V. Keilstrup — *Assistant Professor, Foreign Languages.* S. Tom Keim — *Acting Chairman and Professor, Economics.* Ernest C. Kennedy — *Professor, Mathematics.*



Homer L. Kerr — *Associate Professor, History and Philosophy.* Albert S. King — *Assistant Professor, Civil Engineering.* Nancy C. Knox — *Instructor, English.* Dallas L. Lacy — *Assistant Professor, English.* Gary P. Land — *Assistant Professor, Graduate School of Social Work.*



Albert S. Lewie, Jr. — *Instructor, Business Administration.* John S. Lewis — *Assistant Professor, English.* Ray C. Lichtenwalter — *Instructor, Music.* John J. Litrio — *Assistant Dean and Assistant Professor, Graduate School of Social Work.* Robert L. Littlefield — *Professor, English.*



Philip F. Lynch — *Assistant Professor, Business Administration.* John B. McCall — *Associate Professor, Economics.* John W. McConnell — *Associate Professor, Electrical Engineering.* Joan M. McCrea — *Associate Professor, Economics.* Charles T. McDowell — *Associate Professor, Foreign Languages.*



Margaret J. McGowan — *Assistant Professor, English.* Charles L. McNulty, Jr. — *Professor, Geology.* Jack H. Mahan — *Acting Chairman and Professor, Music.* James M. Mahoney — *Assistant Professor, Music.* Richard J. Marquis — *Assistant Dean and Professor, Science.*



Donald R. Martin — *Chairman and Professor, Chemistry.* Richard M. Mayfield, Jr. — *Instructor, Architecture.* Wesley E. Mead — *Associate Director and Assistant Professor, Student Administration and Mathematics.* Patricia R. Mengwasser — *Visiting Assistant Professor, Education.*



*Old acquaintances are renewed at the President's reception held in the Library on the first Friday afternoon of the fall semester. Friday celebrations thereafter were less official and more fun.*



William O. Miller — *Assistant Professor, Mathematics.*  
 Alfred R. Mitchell — *Associate Professor, Mathematics.*  
 Roger W. Mitchell — *Associate Professor, Mathematics.*  
 Norman C. Mohn — *Professor, Education.* Marion E. Moore — *Associate Professor, Mathematics.*

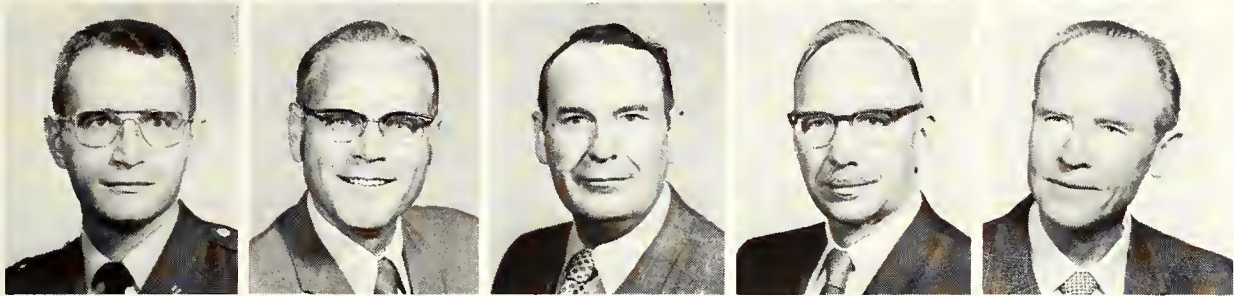

John T. Moser — *Assistant Professor, Military Science.* J. Roy Moses, Jr. — *Assistant Professor, English.* Bill W. Mouck — *Associate Professor, Accounting.* John T. Murchison — *Assistant Dean and Professor, Science.* Nils O. Myklestad — *Professor, Aerospace and Mechanical Engineering.*



Sandra L. Myres — *Associate Professor, History and Philosophy.* Robert L. Neill — *Assistant Professor, Biology.* Dorothy D. Nelson — *Lecturer, Music.* James C. Nicholson — *Assistant Professor, Mathematics.* Carlos Nogueira-Martins — *Assistant Professor, Foreign Languages.*

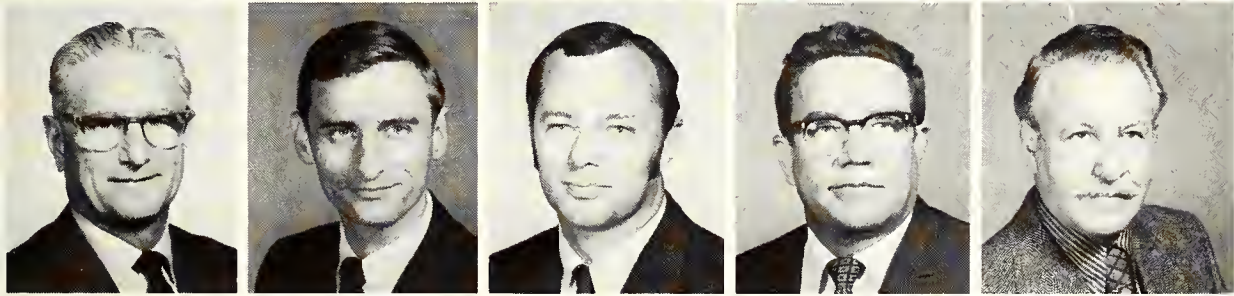

R. L. Nolen — *Associate Professor, Mathematics.* Garold D. Oberlender — *Instructor, Technical Institute.* Robert M. O'Connor — *Assistant Professor, Graduate School of Social Work.* Luther W. Odom — *Associate Professor, Government.* Cothburn M. O'Neal — *Professor, English.*



Jack Palangian — *Instructor, Foreign Languages.* Rimma Palangian — *Instructor, Foreign Languages.* John D. Patterson — *Assistant Professor, Electrical Engineering.* Walter H. Patterson — *Assistant Professor, Technical Institute.* Fred R. Payne — *Associate Professor, Aerospace and Mechanical Engineering.*



Marian E. Paysinger — *Assistant Professor, Mathematics.*  
 Rodney A. Pelton — *Associate Professor, Graduate School of Social Work.* John K. Perryman — *Associate Professor, Mathematics.* Melvin L. Pierce — *Computer Center Director and Associate Professor, Computer Science.* Noel E. Polk — *Assistant Professor, English.*



Arthur R. Poor — *Associate Professor, Civil Engineering.*  
 William F. Postlethwaite — *Assistant Professor, Music.*  
 Charles S. Proctor — *Assistant Professor, Speech-Drama.*  
 Donald F. Reaser — *Assistant Professor, Geology.* William E. Reeves — *Instructor, Physical Education.*



Jerome L. Rodnitzky — *Assistant Professor, History and Philosophy.* Arlene H. Rosenthal — *Instructor, Sociology.*  
 Chapin Ross — *Acting Chairman and Associate Professor, Speech-Drama.* Edmund Rudowski — *Instructor, Sociology.* Isaac J. Russum — *Assistant Professor, Technical Institute.*



Kurt A. Schember — *Assistant Professor, Industrial Engineering.* Hunter Schmidt — *Instructor, Government.* Harley J. Scott — *Instructor, Art.* Robert W. Scott — *Assistant Professor, Geology.* James L. Shawn — *Professor, Mathematics.*

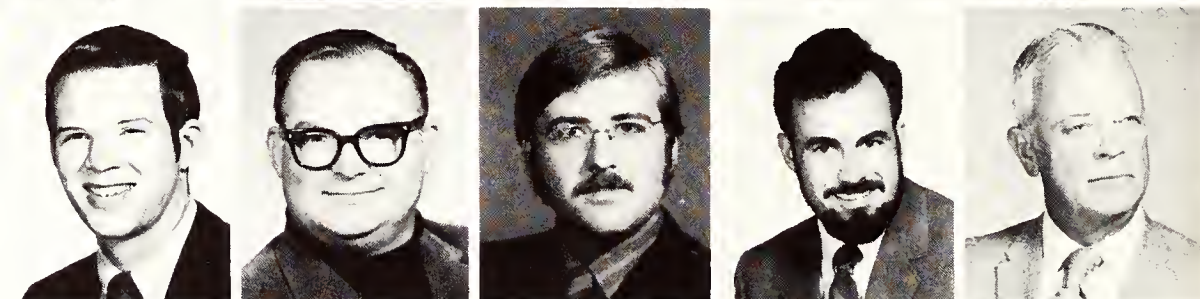

George W. Shupee — *Professor, Architecture.* M. Anne Simmons — *Assistant Professor, Physical Education.* Frank M. Smith, Jr. — *Professor, Civil Engineering.* George E. Smith — *Assistant Dean and Professor, Engineering.* Max Spindler — *Assistant Professor, Civil Engineering.*



Joe D. Spradlin — *Associate Professor, Electrical Engineering.* Patrick K. Squires — *Instructor, Technical Institute.* Joseph J. Stanovsky — *Associate Professor, Aerospace and Mechanical Engineering.* Robert N. Stout — *Instructor, Physical Education.* Don R. Swadley — *Associate Professor, English.*



Ivan Taborsky — *Associate Professor, Government.* Lloyd C. Taliaferro — *Associate Professor, Music.* Gerald S. Tate — *Instructor, Music.* Robert L. Tennison — *Associate Professor, Mathematics.* Thomas J. Tinker — *Professor, Physical Education.*



*New programs and new personnel are introduced at the first faculty meeting. Because of the increased size of the faculty, most of the routine business is conducted in committee and departmental meetings.*

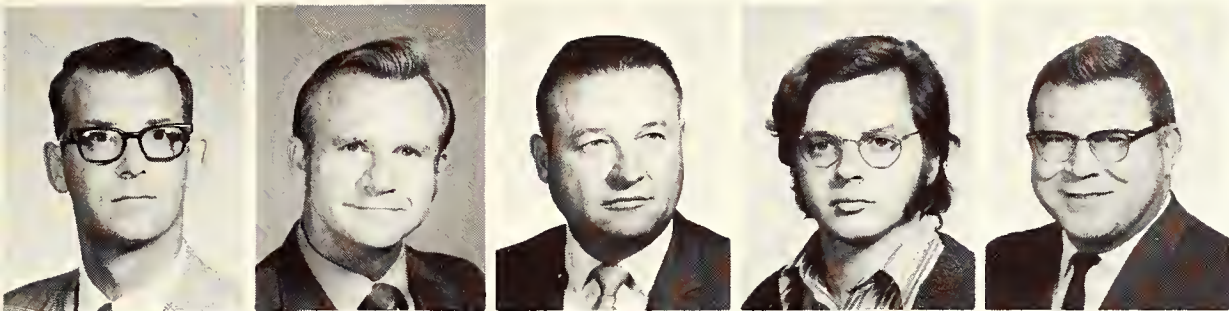

Richard L. Tucker — *Associate Dean, Engineering and Professor, Civil Engineering.* Steven C. Turner — *Professor, English.* Gay B. Turney — *Assistant Professor, Mathematics.* Edward B. Wallace — *Instructor, Architecture.* Kirby D. Watkins — *Assistant Professor, Mathematics.*



Samuel E. West — *Assistant Professor, Technical Institute.* Bennie B. Williams — *Associate Professor, Mathematics.* Robert L. Williamson — *Assistant Professor, History and Philosophy.* John J. Willingham — *Chairman, and Professor, Accounting.* James D. Wilmeth — *Assistant Professor, Foreign Languages.*

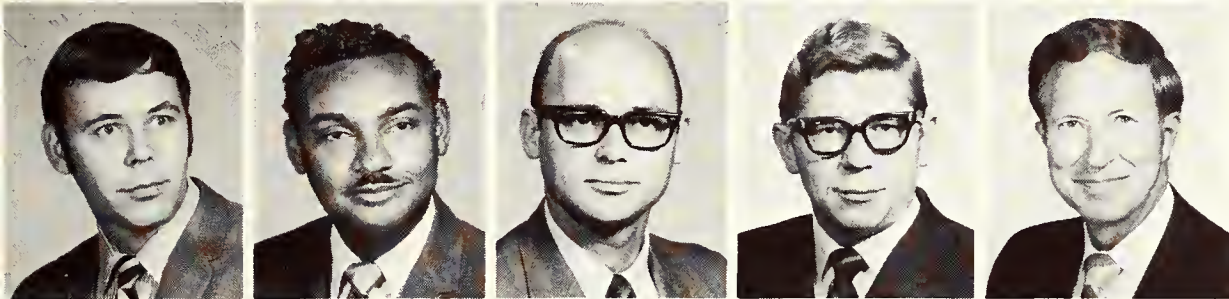

Donald R. Wilson — *Assistant Professor, Aerospace and Mechanical Engineering.* Henry T. Wise, Jr. — *Instructor, Mathematics.* Terry J. Witt — *Assistant Professor, Accounting.* Jerry C. Wofford — *Professor, Business Administration.* Jack R. Woolf — *University Professor, Aerospace and Mechanical Engineering.*



Julian M. Worthington — *Instructor, Mathematics.* C. Lee Wright, Jr. — *Assistant Professor, Architecture.* Gary K. Youngblood — *Instructor, Education.* Richard B. Zacha — *Assistant Professor, English.* Lawrence F. Ziegler — *Assistant Professor, Economics.*



# Catalogue Reflects Vast Library Growth

*New materials for the Library are catalogued immediately in an effort to keep pace with research needs of an expanding graduate program. The staff spent \$360,000 last year on new holdings for Library.*

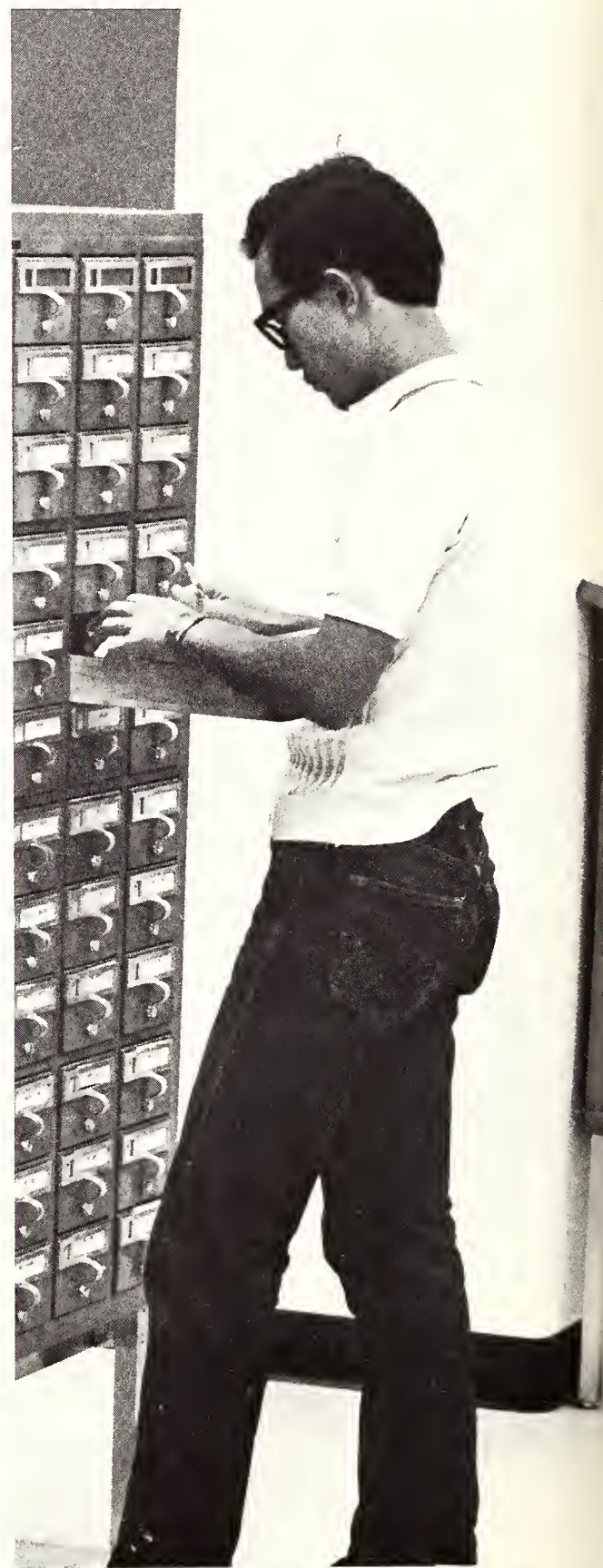

*The Library building, which has been expanded once, is expected to reach its capacity of 750,000 books in eight years. Records show 83,023 more people used the Library last year, marking a 31 per cent increase in circulation over previous years.*

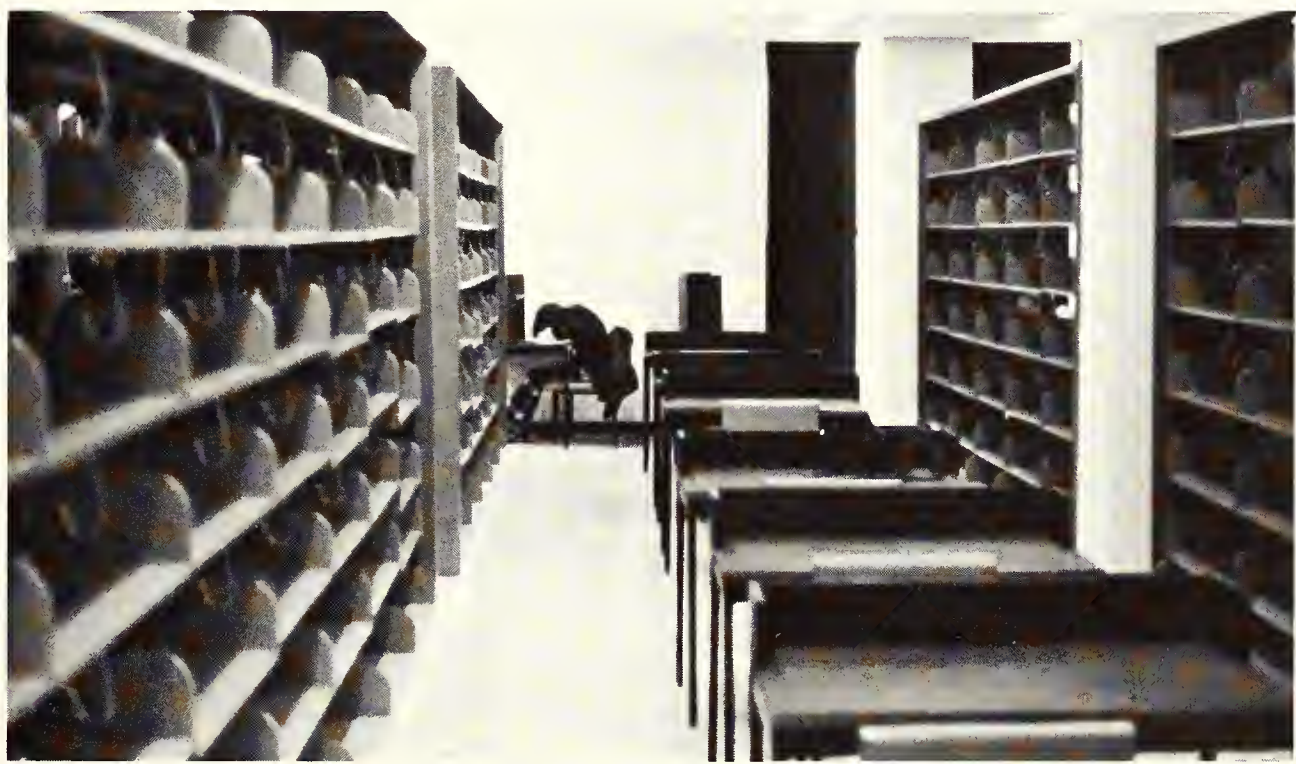

Dorothy L. Ballard — *Professional Librarian, Cataloging.*  
 Elizabeth J. Brake — *Professional Librarian, Cataloging.*  
 Karen Hall — *Library Assistant, Serials.* Charles B. Harrell  
 — *Professional Librarian, Government Documents.* Ida G.  
 Lansky — *Professional Librarian, Cataloging.*

Pamela A. Morris — *Professional Librarian, Periodicals.*  
 Henryette F. Shanks — *Professional Librarian, Technical  
 Service.* Shirley C. Sheets — *Professional Librarian, Catal-  
 oging.* Clarence W. Stoneburner — *Professional Librarian,  
 Acquisitions.* Mary V. Swisher — *Associate University  
 Librarian.*

*Sixty full-time staff members, 19 of them professional librarians, assist in ordering, cataloguing, and circulating materials. Records show a 31 per cent increase in circulation of Library materials this semester.*



*Head Librarian John Hudson works overtime in the Library researching historical topics. Having received acclaim for their book, **ALL BUT THE PEOPLE**, he and Dr. George Wolfskill of the history department are working on a study of the New Deal and the South for publication.*

*Students have a choice of seating arrangements in the Library. With a seating capacity of 1,700, facilities include lounge chairs, standard library tables, or carrels.*





# Library Serves as University Learning Center

No building on campus is more equipped than the Library to help students do their own thing. Undergraduates may explore the sex life of earthworms or listen to the arias of their favorite operas without disturbing scholars in any of the 1,000 carrels.

Housed in a six-story, air-conditioned building, the library contains more than 103,135 microfilms and 375,000 books, government periodicals, and technical

reports. In addition, the Library subscribes to more than 3,200 periodicals and newspapers.

Also located in the Library is an audio-visual service with listening booths and a projection room for motion pictures. Included in the department are 1,500 movies and 19,153 other audio-visual items including numerous slides, transparencies, and magnetic tapes.

A full-time photocopying center was

added to the Library this year.

The Texas State AFL-CIO has designated the UT Arlington Library as official depository for its records and documents. The university archives document the 76-year-old history of the university.

The Library capacity — approximately 750,000 books — is expected to be reached in eight years, according to Librarian John Hudson, who has presided over the construction and the acquisitions.



# Business Administration

Decision games involving student teams competing with other teams for profit is the newest teaching method in the department of business administration. The students represent leading business firms throughout the US, each firm trying to overpower the others. Perhaps the irresistible sin of monopoly has found a new arcade.

During the year two graduate and three undergraduate publications have been published by the department. Each publication provides information concerning the field of business administration at other area colleges as well as at UTA.

Several conventions are hosted by the department each year. Among these are the American Institute of Decision Sciences, Southwest Social Science Convention, and the Academy of Management.

Twenty-nine courses are taught by the faculty of 18. Chairman of the department is Dr. Herbert Johnson.



*Metropolitan area market research is aided by a Ford Motor Company donation.*

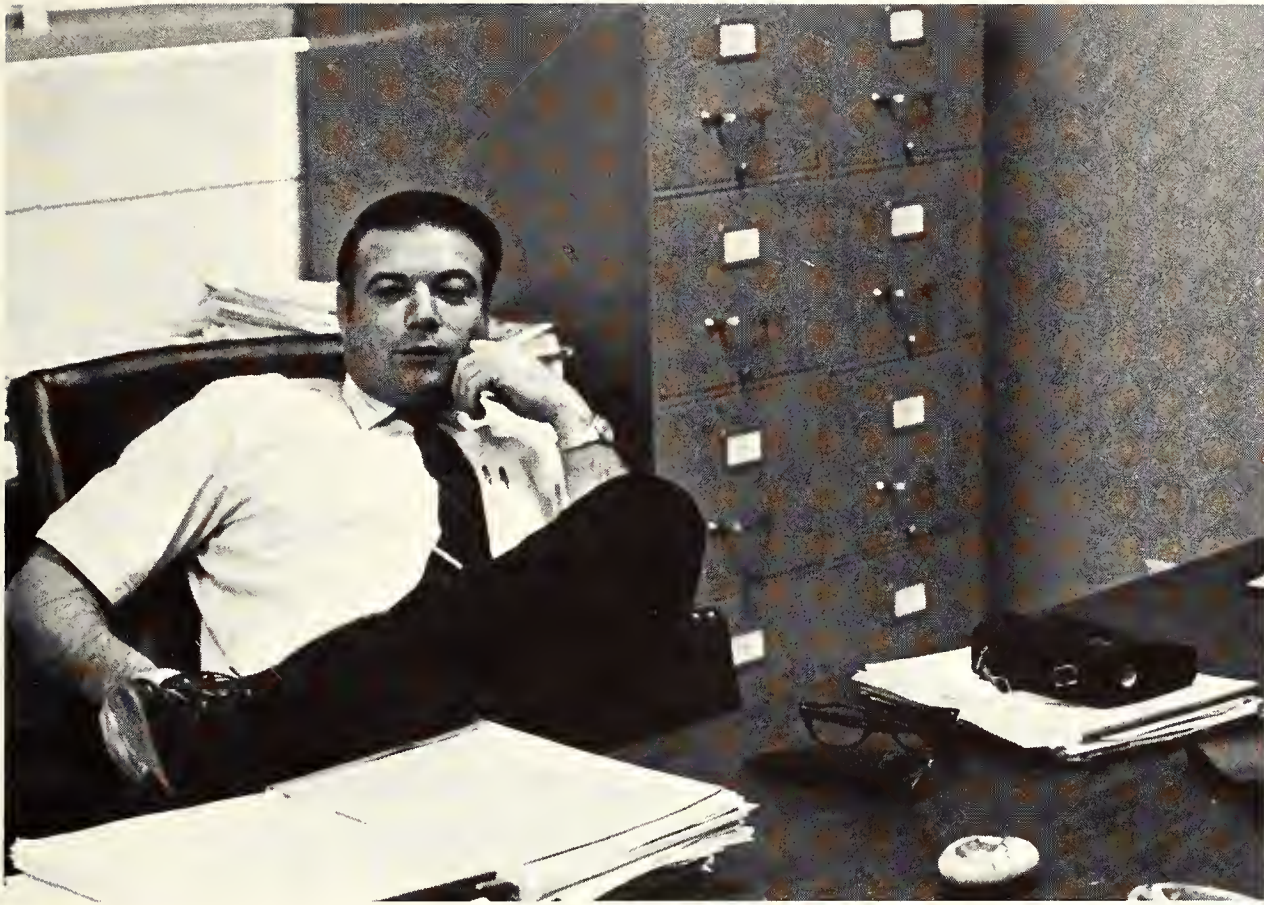

*Herbert J. Johnson, Chairman  
Business Administration Department*





*John J. Willingham, Chairman  
Accounting Department*

## Accounting

Cash, credits, liabilities, not to mention debits and assets, are all common words of the accountant's professional language.

Advanced accounting courses solve detailed problems by the use of computers and computer techniques. Labs are available for these advanced courses equipped with calculators and adding machines.

Six members of the accounting staff are working on published material not affiliat-

ed with the university. Among these are Dr. Howard Snaveley working on an elementary accounting textbook; Dr. Ralph Estes compiling a text on international accounting; and Mrs. Patricia Elliot; Mr. Wayne Label, and Dr. Harley Courtney writing various accounting articles.

The department offers 18 different courses and accommodates approximately 540 students majoring in accounting.

# Economics



Inflated prices + unemployment = poverty-stricken students.

The economics faculty can offer several explanations of and solutions to this equation. By taking 30 hours of economics, a student may discover why he isn't eating regularly.

Indeed, enough students enrolled this year that the 20-member department, headed by Dr. S. T. Keim, was faced with sections of 150 people. Here, as in other departments, teaching methods have been modernized — in Dr. Keim's words, "the blackboard is being replaced with visual aids."

On the extra-curricular level, Omega Delta Epsilon, the honorary economics fraternity, conducted monthly seminars for students and faculty.

And in the publishing realm, Dr. Tom Holland has written an intermediate text on microeconomics, Dr. Joan McCrea a book on Texas labor laws and Dr. Larry F. Ziegler a monograph.



*Samuel T. Keim, Acting Chairman  
Economics Department*



*Carl W. Files, Chairman  
Aerospace and Mechanical Engineering Department*

# Aerospace and Mechanical Engineering



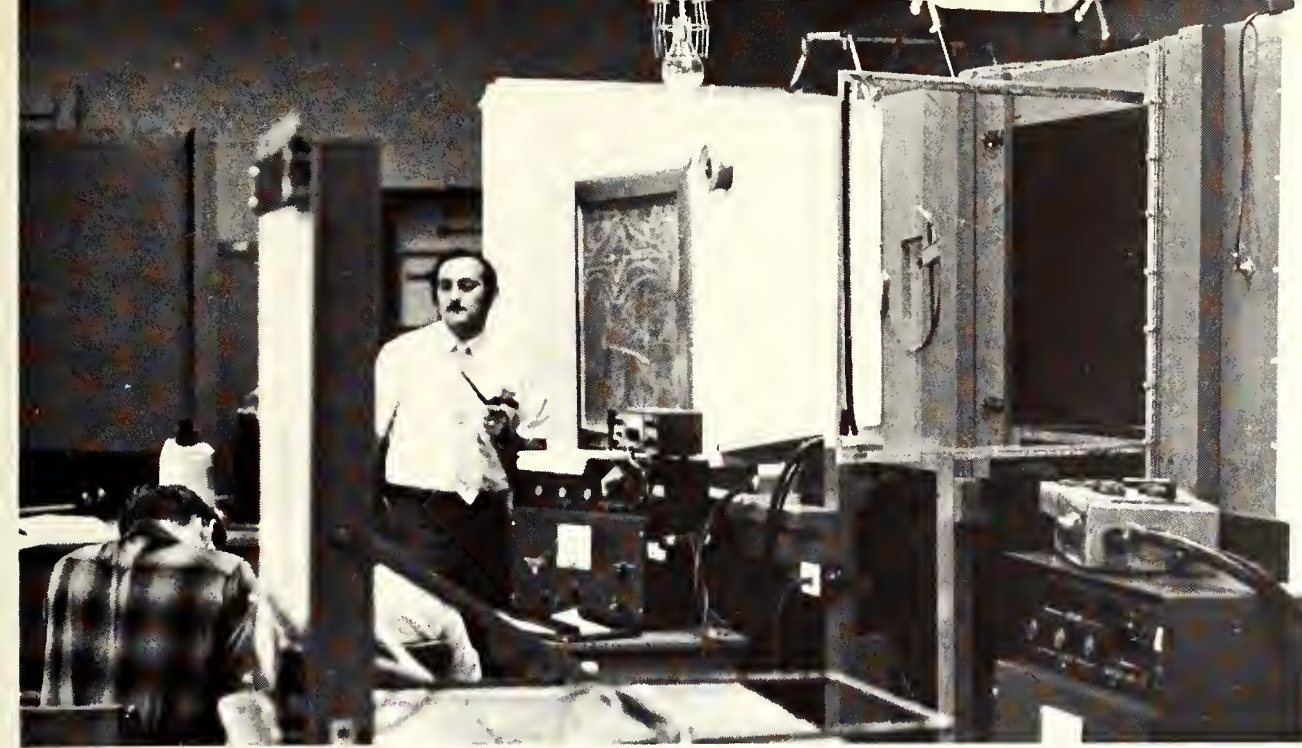

As most students were suffering through the heat of late summer and early fall, aerospace engineering students were using the low-speed wind tunnel for other purposes than lab work. Perhaps this was a special cooling project.

Eleven graduate and seventeen undergraduate courses are offered by the department. A new teaching method includes doctoral candidates team-teaching with other faculty members.

In November, Dr. Jack Fairchild, chairman of the department, sponsored an employment workshop with the American Institute of Aeronautics and Astronautics and the US Department of Labor.

The department also participates in the annual Southwest Regional Student Paper Conference hosted by the UT Arlington branch of AIAA.

Aerospace is placing special emphasis on low speed craft to be used for city-to-city or urban areas.





*John J. Haynes, Chairman  
Civil Engineering Department*





# Civil Engineering

Civil engineering has two new courses for both majors and non-majors. Urban Problem Analysis, primarily for non-engineering majors, is designed to acquaint students with the problems confronted by large cities, and to provide solutions for them. Pollution, traffic congestion, zoning, public health, housing, and other critical problems highlight course objectives.

Eighteen professors instruct the department's 38 courses; four are from the engineering graphics section.

Students see more of the actuality of their field by attending one of several labs. Civil engineering labs include studies in surveying, hydraulics, and soil structures.

Several conventions are hosted each year by the UTA chapter of the American Society of Civil Engineering.



*The campus has undoubtedly been surveyed several times over by civil engineering students.*



*Stress factor experiments help determine the amount of weight supportable by a wall.*



*Floyd L. Cash, Acting Chairman  
Electrical Engineering Department*



## Electrical Engineering

A complete conceptual approach to electrical study is offered by the department of Electrical Engineering. A thorough research of semiconductors is now possible through the inclusion of new equipment such as a fusion furnace for the study of transistor construction. I suppose we'll have to put that in our pipes and smoke it. Equipment has also been added to the electromagnetic labs which enables the investigation of satellite receptions. (Censorship of the waves?)

Innovations in teaching are being used with more direct relationships between the student and his course study. The students

now have more choice as to required electives with options of special research labs in which the students work directly with a faculty member.

The many honors accumulated by the department include recognition for producing the top electrical engineering student in the summer of 1970. The distinction of participating in a doctoral exchange with noted professors from Japan is an illustration of the tremendous work and effort put out by the department to provide the student with the best approach to electrical study.



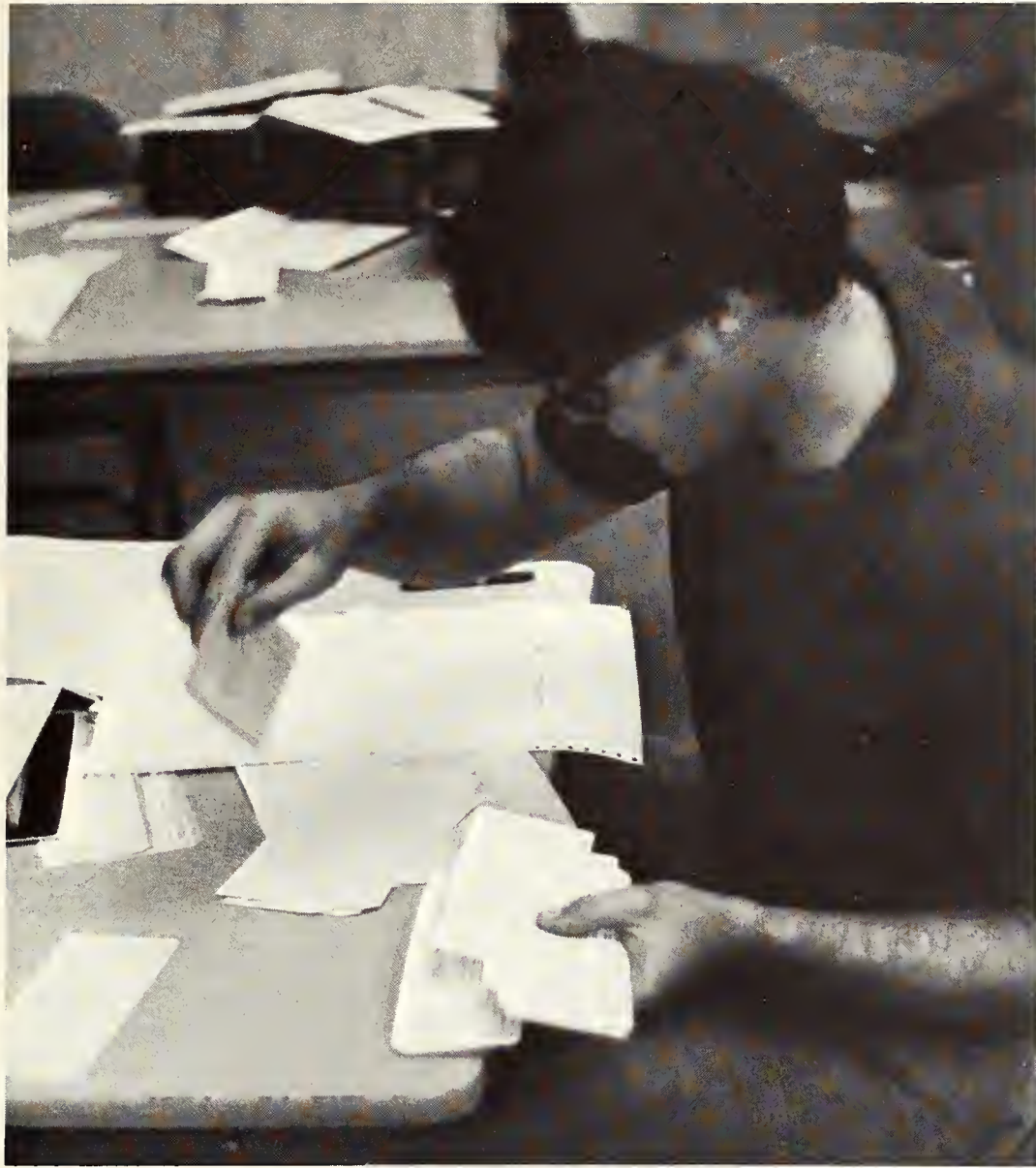

# Industrial Engineering

Finding workable solutions to practical problems using integrated systems of men, machines and materials is the objective of the UTA industrial engineers. The department trains its students in this discipline through courses such as industrial management and operations research.

The department is especially noted for its progress in the field of computer science. Student participation in this area is channelled into two different approaches. For the science and math student a course is offered teaching the basic fundamentals of computer science. In these courses students learn how to use the computer as an effective tool. For research studies, the future industrial engineer may select a program specifically designed for training as a professional computer programmer.

The department offers degree programs through the PhD level. Chairman of the department is Dr. F.A. Meier.



*France A. Meier, Chairman  
Industrial Engineering Department*





# Architecture

Architecture is placing a new layer on its civilizations — old foundation. Environmental control, in all its facets, has become the goal not only of the department but also of architectural planning nationwide. Environmental problems are here now and architecture has taken upon itself the task of helping eliminate some of the problems people cause.

To understand the full scope of the situations architecture students now must study trends of society (an abundance of sociology courses are recommended) along with the regular people-oriented classes.

A four-year liberal arts degree is offered with a bachelor of science in architecture. The programs provide a broad liberal arts education in addition to the pre-professional architectural studies.

Annually, UTA is represented in the American Institute of Architecture conventions. The student chapter of the A.I.A. won the "Best Lawn Decoration" in homecoming activities.

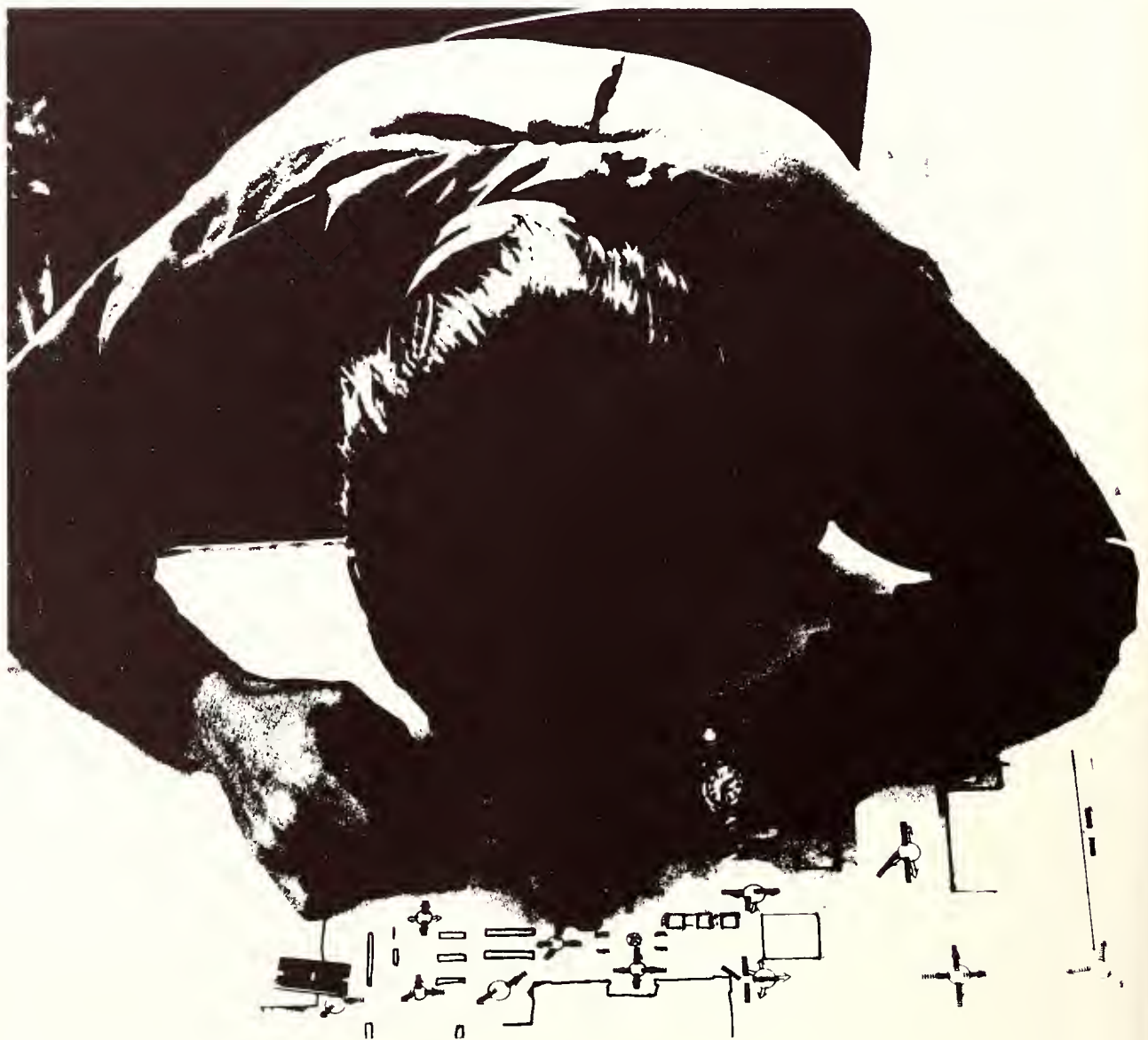

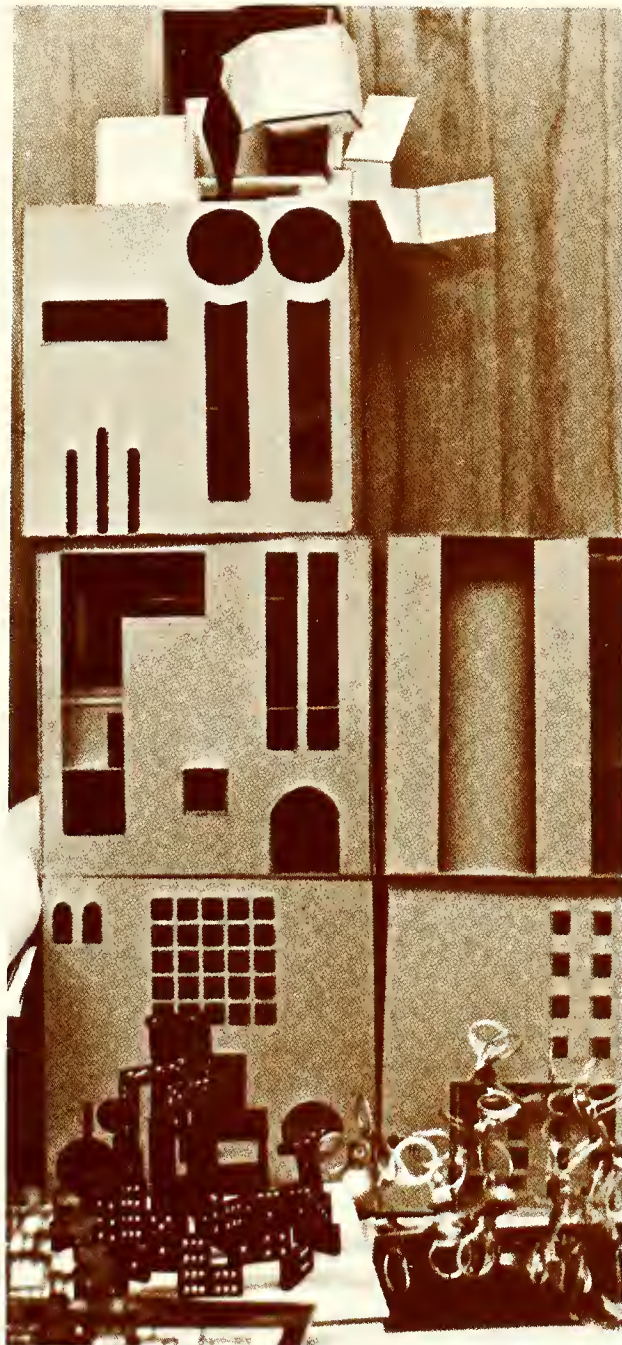

# Art

In its second year of granting the bachelor of fine arts degree, the art department still has much on the drawing-boards. With the promise of a new building to house the expanding department, new courses and programs for artists have been added. In addition to classes in the art building, many courses were taught in Cooper Center.

For students having the ability and desire to be a sculptor, a painter, a photographer, a jeweler, or metal worker, the art department provides training and experience.

The department has made several new changes to accent its growth. An outdoor kiln for ceramics is now available. New courses in art education are offered and courses in jewelry and metal work are proposed.

The new photographic darkroom will be a help to photographers as well as to those working in film making.

Apparently, the art department is spreading its three letters over a wide variety of studies.



*Roberta W. Betts, Acting Chairman  
Art Department*





*Commercial art involves more than freehand drawing. Tracing consumes much time and can be as monotonous as more mundane professions.*



*In creating a masterpiece, an artist's mood is heightened by sunlit windows and cluttered surroundings of his studio.*





*Student teaching brings many new and undreamed of experiences. From within the ranks to behind the teacher's desk makes a difference in how the class looks to all mentors.*



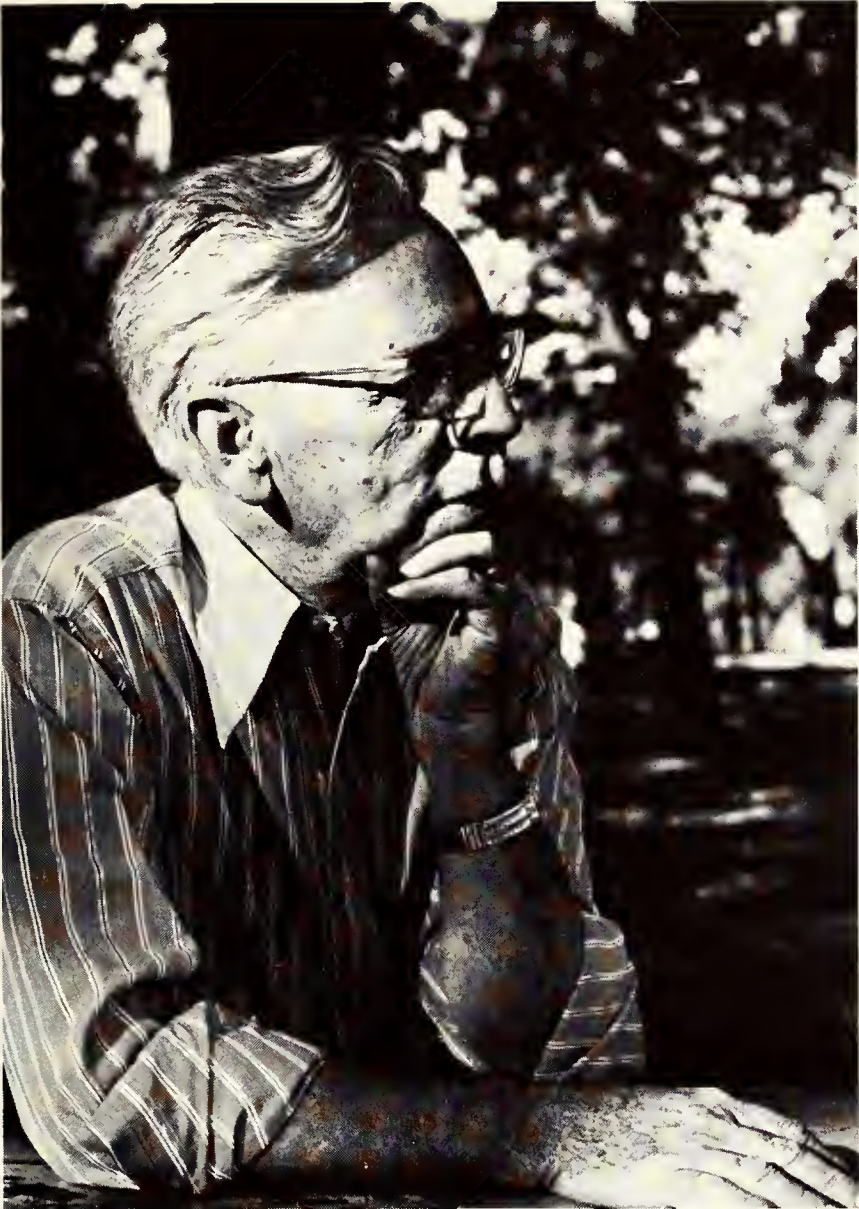

*Allen J. Herndon, Chairman  
Education Department*



## Education

Individual attention is stressed in the department of education. The goal of the department is not only to select qualified persons to become teachers, but also to equip these individuals with the proper attitudes, abilities, and personality needed by teachers in Texas' secondary schools.

Screening of applicants and individual qualifications for beginning teachers are approved before a student is qualified to practice teach. Graduates majoring in art, biology, chemistry, drama, English, French, German, history, math, music, physics, Spanish, and speech may qualify for the teaching certificate.

Six semester hours of student teaching and 12 hours of junior-senior level education courses are required for certification. The public schools are directly involved in teacher preparation at the college level.

# English



*Stanton B. Garner, Chairman  
English Department*

Clarifying one's logical thinking is only a part of the largest department's function. After instilling the inspiration and ability to become a great writer, the English department then proceeds to give the student a vast knowledge of our literary heritage.

To produce reliable editions of important literary works, the department has acquired a Hinman Collator. The collator helps find mistakes in productions due to errors by editors, typesetters, and later corrections by the author — all unpardonable literary sins. The truth does not always set one free, but it should inspire the purists to become restless.

With more than 78 courses instructed by 52 faculty members, the department is the largest on campus.

The *Arlington Quarterly* and *American Literary Criticism* are publications sponsored through the department.

English majors may choose among three concentrations: classical and comparative literature within the department, and linguistics oriented classes.

The journalism sector, administered through the English department, offers a minor to prospective journalists.



*Freshman classes tour the Library to learn research techniques.*



*The Shorthorn serves as practical workshop for journalism.*



TITLE

course in  
 at Bell  
 as presented <sup>phases</sup>  
 manner, The <sup>see</sup> Babcock  
 was outlined such phases.  
 English  
 rights were delete  
 In order <sup>is that</sup> / <sup>is that</sup>  
 plate knowledge <sup>is that</sup> <sup>is that</sup> <sup>is that</sup>  
 ding of great  
 he would be  
 student] [This <sup>shift to</sup>  
 in impossible <sup>active</sup> <sup>voice</sup>  
 one the <sup>sp</sup>  
 of presentation  
 be altered.]  
 tion was ac-  
 viding the <sup>revise by</sup>  
 Study groups, subo.  
 would be  
 ck and were word  
 enough direct order



TOP, Aspiring poets find themselves huddled close to nature in an outside forum.  
 ABOVE, Arthur Johnson, consultant, checks for textual discrepancies with Collator.



*Linguistics professor, Dr. Sarah Gudschinsky, is among the new faculty members appointed this year.*



# Foreign Language

Computer and Natural Languages, a course offering credit in linguistics, English, or computer science, is the newest addition in the department of foreign languages. The department also offers six levels of French, German, Spanish, Russian, and Portuguese. A student may take Japanese as a non-western language.

A new policy provides required tests for all students who are near-native speakers of a language or those having had the language previously. German has once again concentrated its effort in a 14-hour course offered during the Spring semester in which students could complete all their language requirements at one time.

Several new aids are now used in assisting students in gaining a better understanding of their chosen language. Included are audio-visual labs, closed circuit television, and trips to foreign countries for credit. Labs are not voluntary and not faculty assigned — but sign up for one in either case — on your honor.



*Virgil L. Poulter, Acting Chairman  
Foreign Language Department*

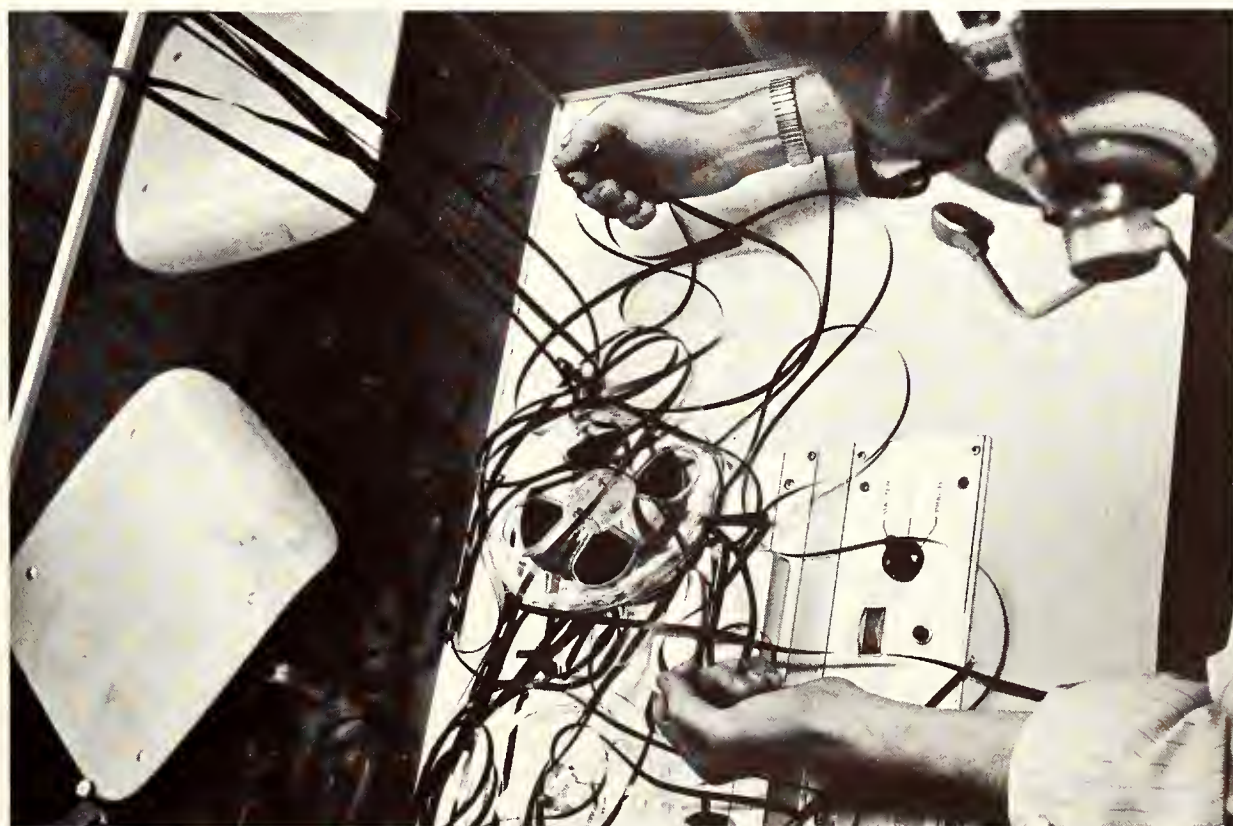

*Classroom instruction is often supplemented by lab practice. Both are difficult but many linguists are notorious for their lack of mechanical ability in changing tapes.*

# Government

Outstanding feature of the government department is its involvement in school, professional, local, national and international activities.

Government vitally needs to be discussed — and it certainly is at UT Arlington, said department chairman Dr. Samuel Hamlett. Students taking government must be prepared to meet people, he added.

The department sponsors Government Emphasis Week the last week in October. Students are also sent out on field projects, Dr. Hamlett said, to bring them into contact with ethnic groups and their politics. Emphasis in 1970-71 was on black power, its proponents and proposals.

With an 18-member faculty, all with a passion for discussion, the departmental offices are often the scene of professor-student conversations, not only on all phases of government administration but sometimes on grades.



*Samuel B. Hamlett, Chairman  
Government Department*





*Garvin McCain, Acting Chairman  
Psychology Department*

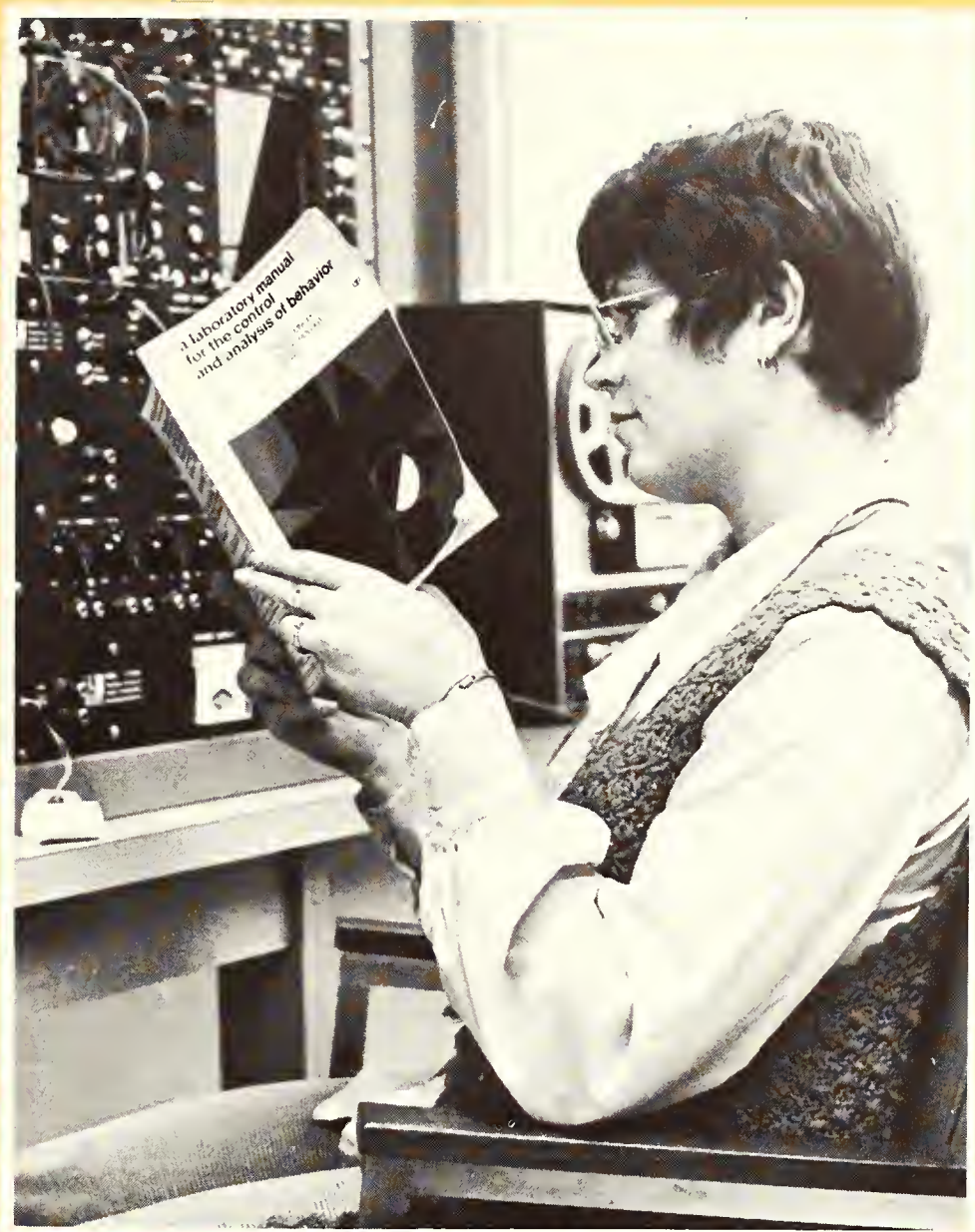

## Psychology

Running the maze of behavioral changes, the psychology department continues to experiment with learning techniques.

Psychology courses are not learned by instrumental learning from books or from observations of animals in predetermined situations, or from long hours of lectures. Like all learning, students must combine all these and make relationships of their findings from their own observations.

The department provides several experiments of human behavior with the aid of a small control computer. Students can make their own observations by a process of pushing buttons and relating the findings.

Behavioral studies in animals are done by relay logic equipment including the well-known Skinner Box, an instrument controlling stimulus — response using mice and other small animals.

Garvin McCain is chairman of the department which consists of 13 instructors teaching 30 courses.





*The Board of Directors for the Episcopal section of the Wesley Foundation meets to offer suggestions for increasing student participation in the church sponsored activities on campus.*

## Religion

In the beginning there was the Church, separate and yet indispensable from the institute of higher learning. UTA has succeeded in bridging the spiritual gap and now offers the opportunity for a hybrid between the religious and academic sectors of the university.

Many advantages of these unions are the social, academic, and religious activities enjoyed by the students. Each religious institute provides a center where the student can retreat from the school pace. Lord knows at times we need to escape. Through the centers, the student may participate in activities such as intramural sports, fellowship gatherings, meals, counseling and worship.

Besides being socially advantageous, the religious centers offer accredited courses in religion with degree and hour credit. The courses are taught in the off-campus centers by the members of the clergy of each institution.

Through the concept of multimedia teaching aids, courses are now offered in many religious topics. Among these are comparative religion and Biblical concepts of family and marriage..



*Paul Phillips  
Director of CCBC*





# History and Philosophy

In this age of rapid communication the history department is keeping pace, finding that yesterday's event is tomorrow's history.

Consisting of 39 faculty members and headed by Dr. E.C. Barksdale, who is completing his last year as chairman, the department introduced several new courses to the curriculum. The department specializes in urban-racial relationships, Black history, and development of the American national order courses are offered. Also African history, concerning the history of the continent prior to World

War II until the present time, is offered to both history and non-history majors. Several experimental sections based on independent studies have developed new teaching methods. Also, an exchange program with Bishop College of Dallas is offered.

In conjunction with other members of the University of Texas system, the department sponsored the fifth in the series of annual Walter Prescott Webb Memorial Lectures and is making plans for a world-wide Webb Symposium, honoring a long-time friend of Dr. Barksdale and UTA.

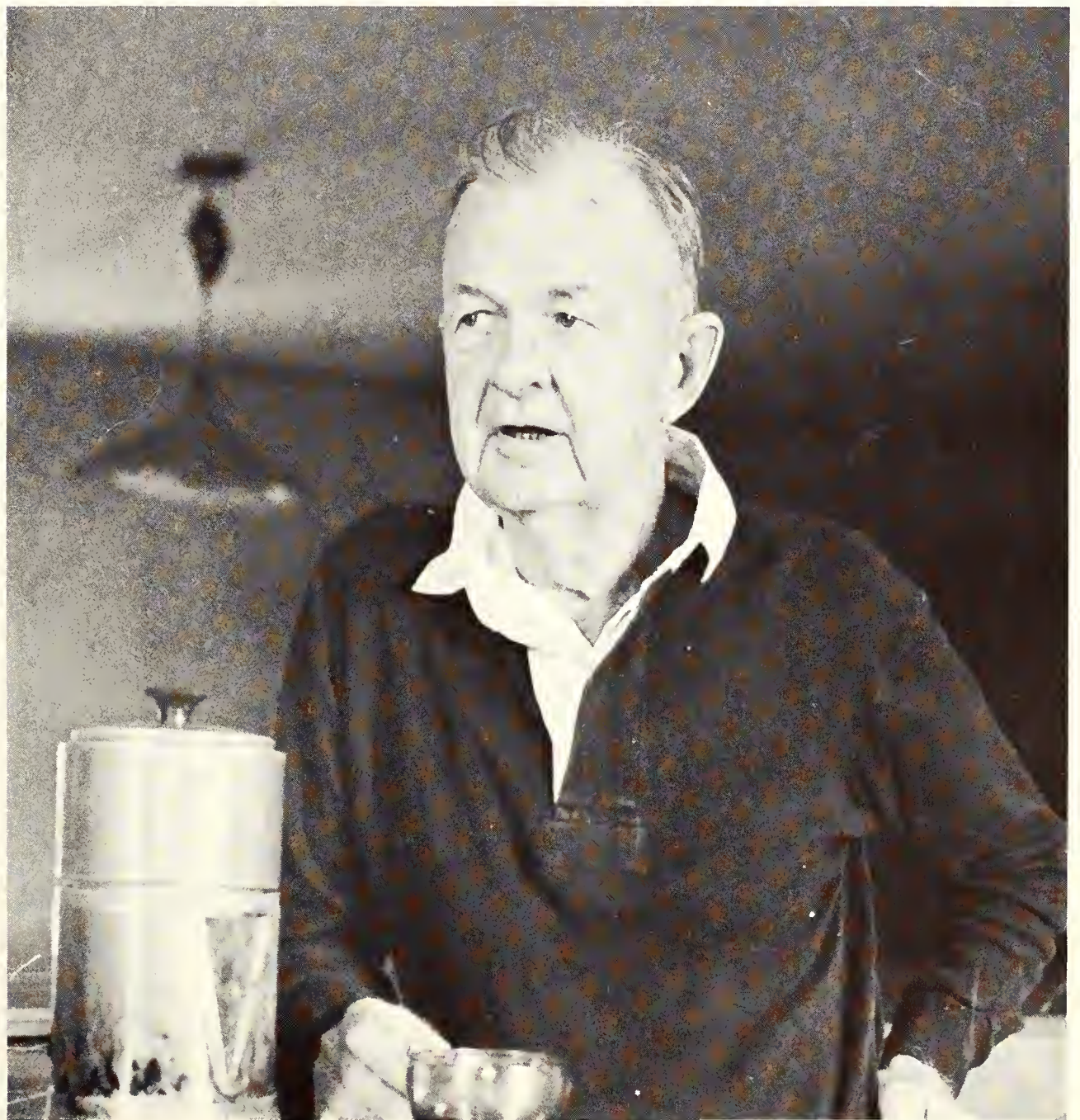

*E.C. Barksdale, Chairman  
History-Philosophy Department*

# Military Science

The long hours of marching, drilling, and watching — over their rifle straps of course — female bystanders are only parts of the official and non-official duties of the military science department.

Headed by Lieutenant Colonel Eugene A. Shea, the department provides support to the institution and the community.

Scholarships, consisting of payment of tuition, fees, and books are rewarded annually for students participating in the ROTC's four-year program.

The department also offers marksmanship assistance and range facilities to a local Boy Scout troop. ROTC personnel participate in various civic activities, assist in registration four times yearly, and provide color for football games, basketball games, and commencement exercises.

Of the 182 cadets enrolled at UTA, fifteen are under a cross-enrollment with SMU.



*Lt. Col. Eugene A. Shea  
Military Science Department*



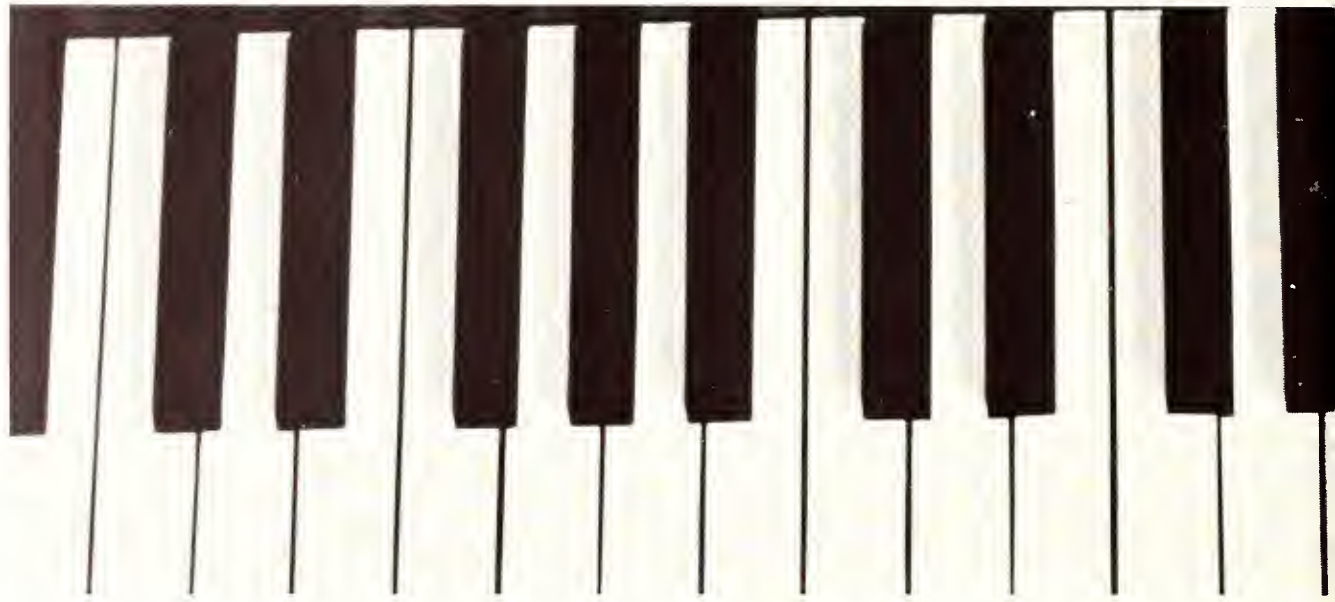

## Music

Fortune went both ways for Jack Mahan's music department in 1970-71, as it gained vocal chamber music but lost the Alps.

The Madrigal Singers, organized this fall, a specialized, 13-voice aggregate, performed Madrigal pieces from the Renaissance plus other forms of chamber music.

If Renaissance uplift seemed progressive, so did the invitation to the Lab Band, directed by Dan Burkholder, to attend the 1970 International Jazz Festival in Mon-

treux, Switzerland. The Lab Band was the first college unit ever requested by the Festival. Lack of funds kept the UTA musicians home.

The Madrigal Singers represent a quarter of the choral organization, which has doubled within the last two years. Included is the 60-voice A Cappella Choir, which emphasizes sacred music; the Holiday Singers, and the University Chorus. Non-music majors may audition for the University Chorus and the Opera Workshop.



*Jack H. Mahan, Acting Chairman  
Music Department*







*Claude R. Gilstrap, Chairman  
Physical Education*



# Physical Education



For students seeking improvement of the body as well as of the mind in their educational career, the physical education department offers a selection of opportunities.

For students not affiliated with intercollegiate sports, the department assists in intramural activities in football, basketball, baseball, track, swimming, tennis and golf.

Twenty theory courses are offered for freshmen and PE majors. But alas, theory courses without participation are not sufficient. Strenuous and not-so-strenuous courses are offered. Eight activities for men and 15 for women are designed to condition the body and improve one's physical skills.

A 50-meter outdoor pool and a 23-meter indoor pool make swimming available year round. Swimming is a coeducational experience as is bowling and golf. However, weight lifting and track are for men only. Women have the sole right to modern dance and fencing. Touché.

One may also choose among gymnastics, volleyball, archery, football, and baseball.

Heading the 13-member faculty is Chena Gilstrap. The athletic sector has 5 more members and is administered through the PE department.

A bachelor of arts degree is now being offered in the field of physical education for those physically inclined toward excellence.



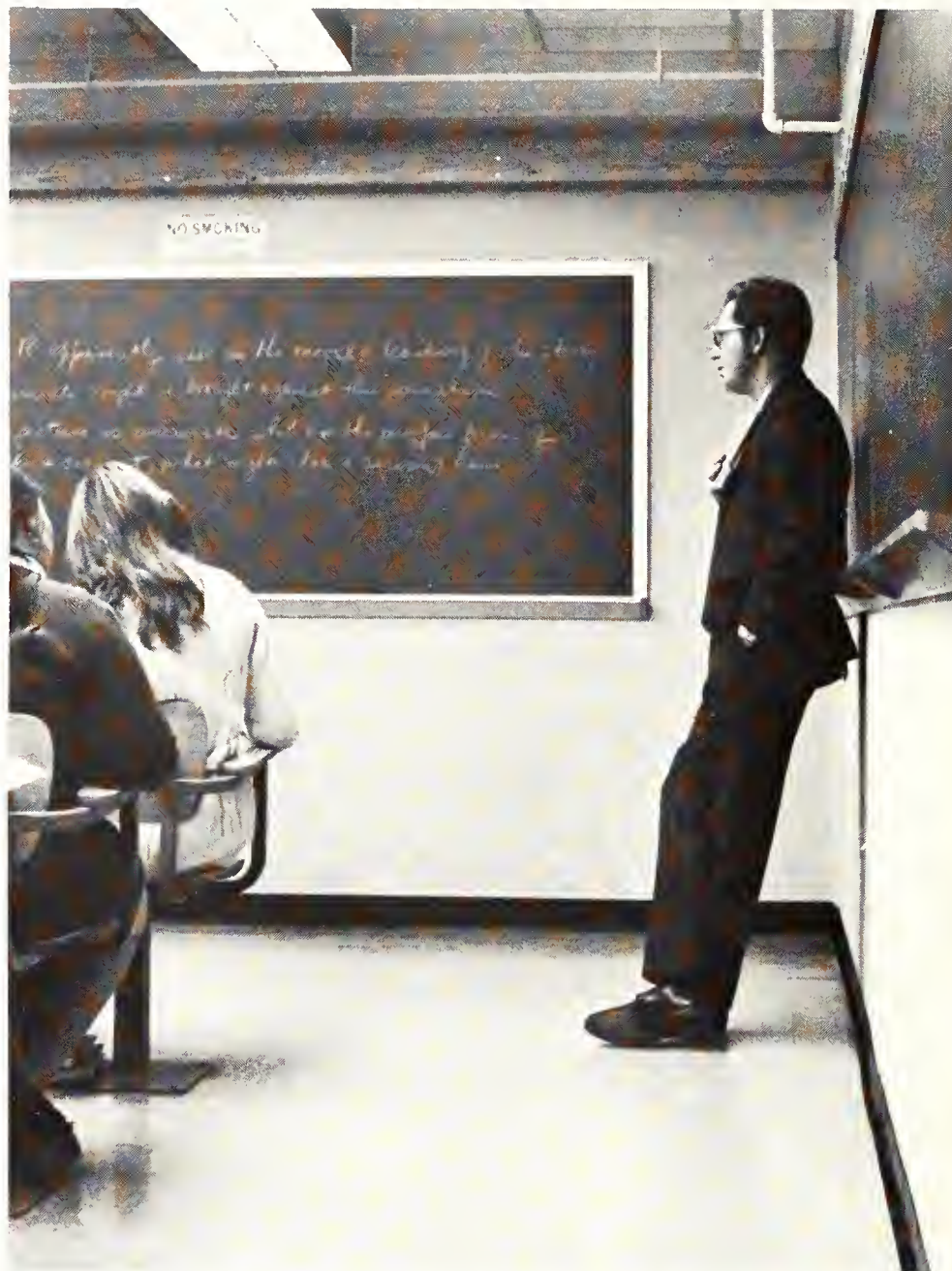

## Sociology

The sociology department blew out the candles on its tenth anniversary cake last semester, while waiting to see if the proper authorities provide the icing with a master's degree program.

Buoyed by steady growth, new courses, and continued community research, the department has added courses in criminal justice and anthropology.

In another new course, "Man and His World," the department invites lecturers from various disciplines — psychology, language, history, government, literature, and science — to present different views of society.

After the speakers make their presentations, students divide into smaller groups for more detailed analysis.

Ten faculty members direct the work of 466 majors, the increased enrollment being a result of mushrooming social problems, Dr. Williams said.



*Blaine T. Williams, Acting Chairman  
Sociology Department*





*Chapin Ross, Acting Chairman  
Speech-Drama Department*



## Speech — Drama

As the Little Theatre gained a major in the field of speech and drama, excitement rose in the gamut of plays produced during the 1970-71 season.

Opening the year were readings from "Spoon River Anthology" directed by Richard Slaughter. "Juno and the Paycock," an Irish tragi-comedy, followed.

The most patronized performance of the year was "Future Shocks" under the direction of Mary Lou Hoyle. "Future Shocks" was a contemporary rock-musical which dared to make social comments on many touchy topics including the Viet Nam War and politics. The Spring semester saw the production of "The Rivals" in University Theatre.

UTA boasts a winning debate team which has gone far in their many competitions. David Groner and Ronald S. McCrory sponsor the debaters. With the coming of a major to the department, the number of courses was expanded as was the faculty.



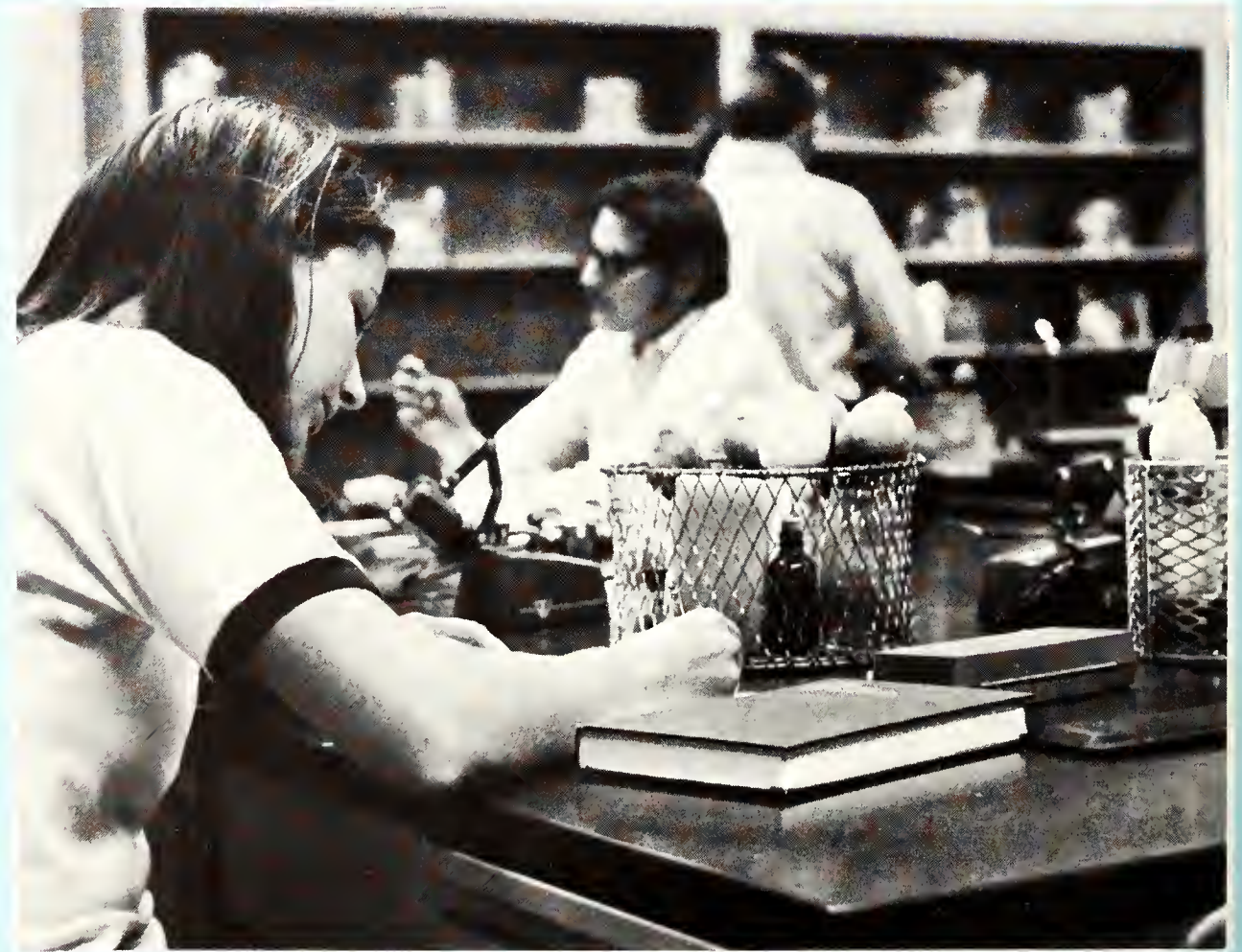



*William R. Meacham, Chairman  
Biology, Department*



## Biology

Through the creme-colored halls of the Life Science Building wander multitudes of Biology majors who plan to continue some aspect of their studies professionally. One may also see those wandering the halls in pursuit of a covering for an exposed skeleton. In any event, biology instructors point the way to a career which keeps the spirit of questioning alive and flourishing eternally.

From his third floor office Dr. William Meacham discovers that heading a department of approximately 25 courses out of some 33 offered can be hectic. When the afternoon's quiet labs are disturbed by confused students who seek the answers to myriads of unanswerable dilemmas such as evolution, pollution, and the conservation of life, they have approached the fields of special attention in the department.

Scheduled field trips in natural history or aquatic biology along with a new summer trip to Wyoming can keep the roving biologist busy on his own. Nevertheless, after whiling away three or four hours in pursuit of a gramstained microbe or tracing the flow of blood in the arteries of a dogfish shark, students offer blessings for the five lab manuals UTA professors publish. Widening the level of understanding, many professors do outside work for scientific journals also. In their respective fields all the professors contribute long hours for the enlightenment of the biological public.

# Chemistry

Having achieved a workable formula for being dynamic, the chemistry department has reached a state of hyperactivity.

New equipment, new courses, and many new ideas have bombarded procedures, mixed with the curriculum, and blended into a whole new study of chemistry.

Somehow in the era of inflation, the department — by procedures unrevealed — acquired a grant of over \$50,000 to remodel its quarters. The fourth floor, formerly used by biology, is now utilized by chemistry researchers. In fact, it houses the larger of two new Nuclear Magnetic Resonance (NMR) Spectrometers. Costing over \$50,000, "The Beast" and its smaller brother were purchased in part by another grant from the Research Corporation. By improving research facilities, undergraduates are encouraged to use the facilities.

A chemistry clinic in room 324 Science Hall is staffed with teachers donating their time to supervise and help students in chemical distress. The clinic also has its own growing library of books and pamphlets of interest to chemically inclined students and faculty members.





*Donald R. Martin, Chairman  
Chemistry Department*

# Geology

The department of geology offers students an understanding of the concepts which formed the earth and the forces which are still working upon its formation.

Students work with various types of rocks and maps through which they trace the earth's early development.

Headed by John D. Boon, the geology department initiated a master of science degree program this year.

Also during the 1970-71 academic year, the department completed its move to the Business-Life Science Building, and as in recent years, the enrollment continued to increase.

One of the more unique aspects of the department is its mascot, Queen Tut, a full-grown elephant who has lived in storage crates since her death. She was at one time buried on the UTA campus by the geology department, but later exhumed due to lack of space. She will resume her skeletal stature when room is available.



*John D. Boon, Acting Chairman  
Geology Department*

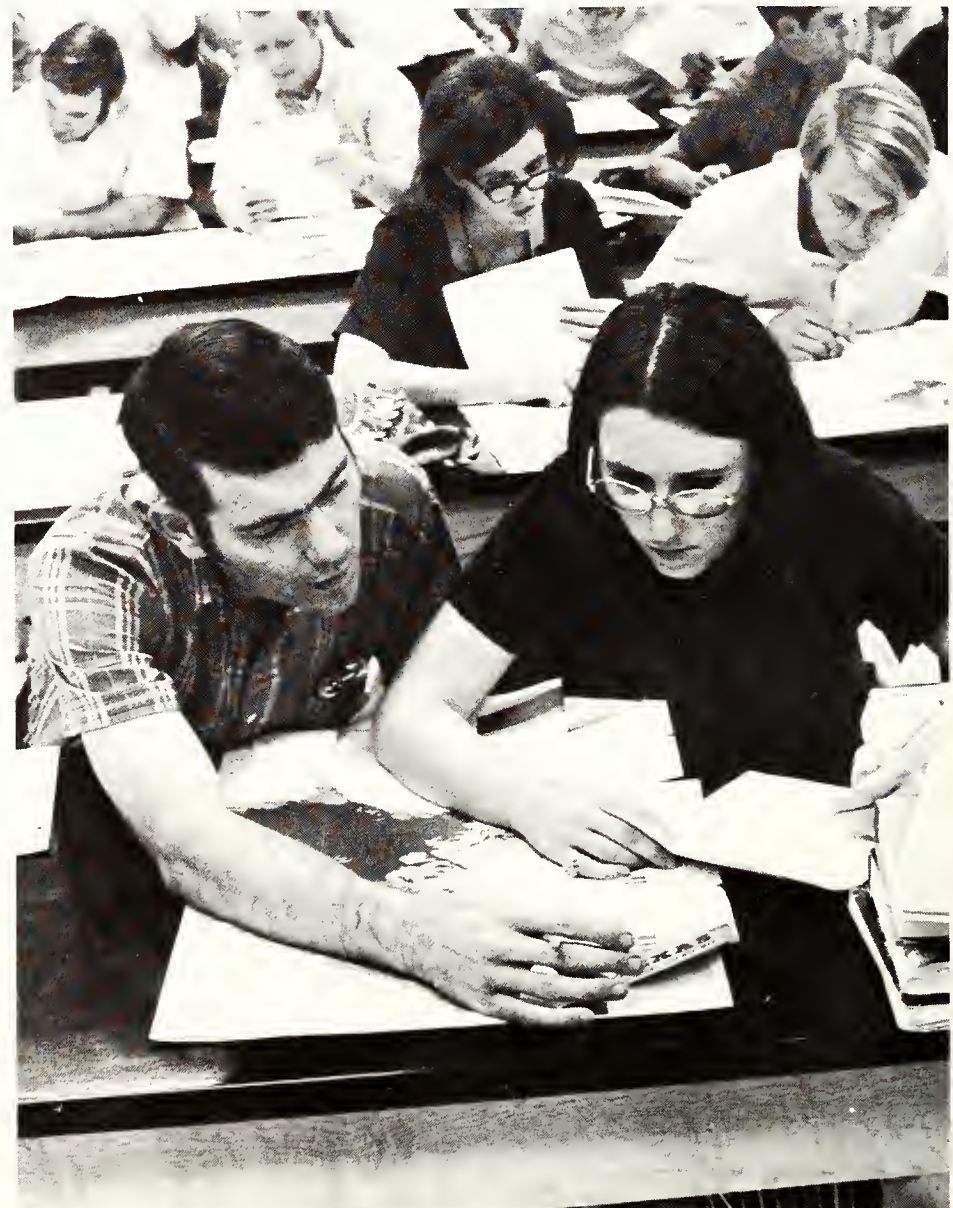



*Basil M. Wall, Chairman  
Mathematics Department*

# Mathematics

Behind geometrically designed brick walls, the math department is constantly searching for another variable. In fact, multi-variable calculus, partial differentiations, math models, and strong solids help build mathematical foundations needed for a balanced survival.

Five new courses, new textbooks, computers, and up-to-date teachers blend numbers and techniques into an over-all exact science. Mathematics is taught by 51 teachers, nineteen of whom hold doctorates in mathematics.

A math clinic is available for students of any level who need assistance with course work.

Along with the new buildings and practices, the faculty is making other impacts on the campus. Robert and Richard Mitchell have written a new text on abstract algebra, while others express themselves in many university events including sports.

Mathematics is an interest, a dedication, and a way of life for many who have taken the sine and cosine seriously.



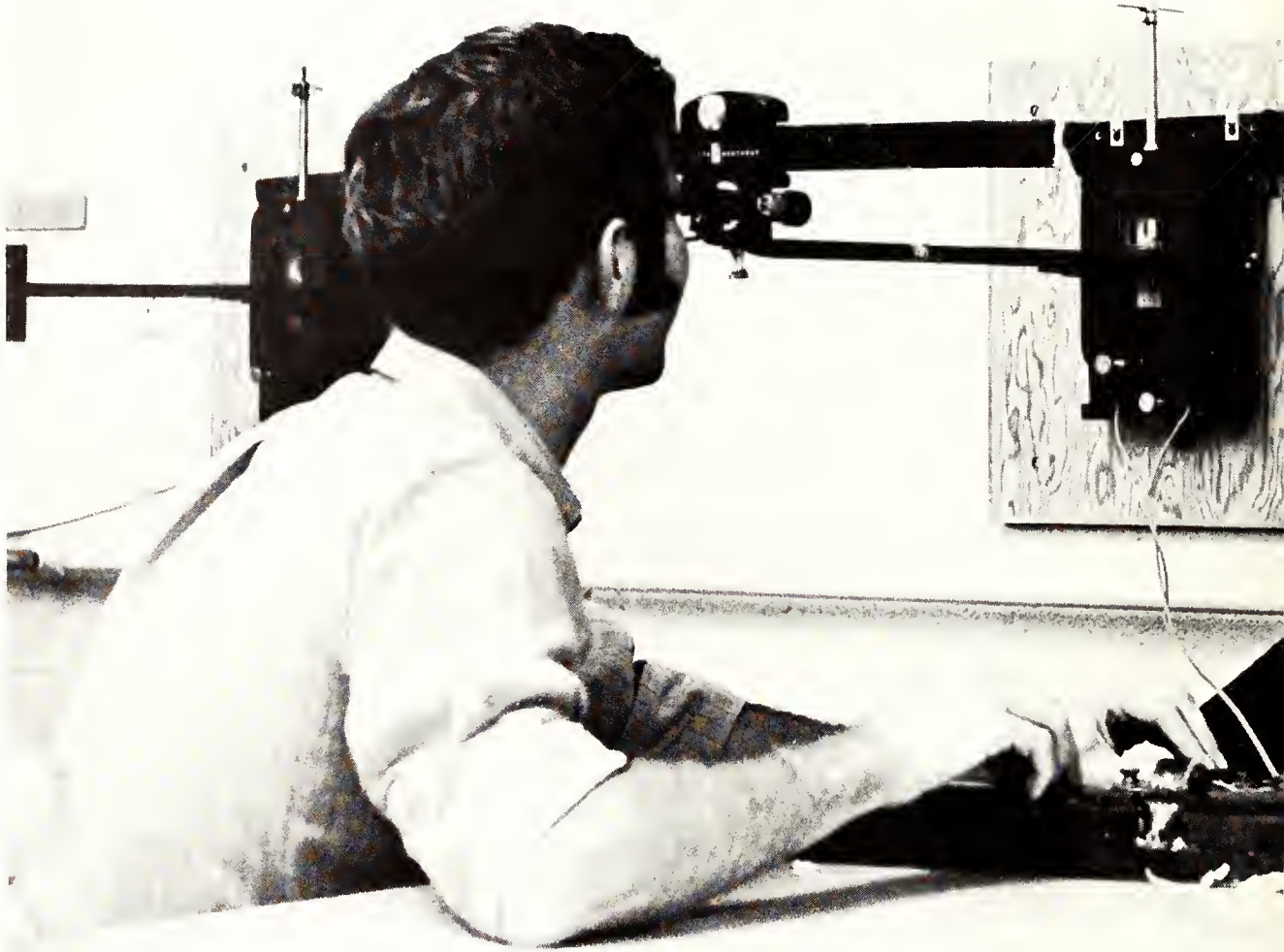

*Through the use of complex equipment, such as galvanometers, the neophyte physicist learns a practical application for the principles he learns in lectures and assigned readings.*



*Physics students learn about matter and energy and their interactions in such fields as mechanics, heat, electricity, atomic structure, and nuclear phenomena as courses progress.*



# Physics



*Louis A. Rayburn, Chairman  
Physics Department*

“Contrary to popular opinion, physics is not difficult,” according to department chairman Louis A. Rayburn. He explains various approaches to physics. Liberal arts students take a conceptual view of the subject, learning the how and why of physical phenomena, whereas science majors learn the technical laws and applications. Realizing the varied interests of students, the department is responsive to their needs.

Introductory physics, a general approach directed to students in any field, has no math prerequisites. Also, the department sponsors a physics clinic staffed by undergraduate students to help with problems of the subject.

Integrating what is learned in other classrooms, the department uses examples of everyday life in lectures and lab sessions.

New in the department is an X-Ray diffraction apparatus used in research. Housed on the first floor of the Science Building, the physics department is attempting to teach the individual with his needs in mind.



ORGANIZATIONAL

# Student Congress

Beginning the year with a budget of \$13,975, Student Congress outlined plans for student involvement in university affairs.

Congress President Hugh Moore attended the Association of Student Government President-to-Presidents Conference in Washington, D.C., the Texas Intercollegiate Student Association Conference in Austin and the Association of Student Government National Convention in Las Vegas.

In addition, Moore appointed 64 students to 19 campus committees. Among congress projects this year were the student discount program, a draft counseling service, athletic recruitment program, teacher assignment list and teacher evaluation program.

The Student Judicial Board is part of Student Congress, consisting of members appointed by the congress president. The main function of the Supreme Court of the university is to hear appeals of campus traffic violations and to hear questions concerning the constitutionality of Student Congress.

A monthly salary of \$225 is paid to the congress president. The vice-president receives \$150 monthly and a presidential assistant is paid \$100 per month.

The president and vice-president of Student Congress are elected at large by the student body. The president must have completed 42 semester hours with 24 in residence at UTA.

The student body president must be enrolled for at least nine semester hours and have an overall grade-point ratio of at least 1.25. He must have served as a member of congress for a minimum of six months.

All congress members must be enrolled for at least nine semester hours at UTA and have an overall grade-point ratio of at least 1.0. Members must have completed at least 12 semester hours at UTA at the time of their election to the Congress.

Congress members not photographed are Louis Barron, Jeff Barton, Jamie Bodiford, Alan Gerhardt, Linda Haskins, and Melvin Pincus. Also, John Preston, Jon Ransom, Lyn Simpson, David Strother, John Warkentin, and Gary Westfall.

Judicial Board members not pictured are Mike Barksdale, Bob Helpinstill, and Sandra Lott.



## Congress Members

Randy Boyd  
Bill Fleming  
Randy Ford



Gayle Gorsich  
Jan Kirby  
Chris Noland



Melvin Wayne Plemons  
Kent Reece  
Phil Riddle

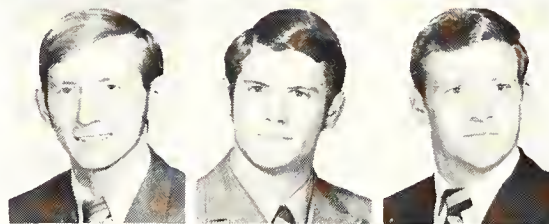

Nancy Roper  
Steven Senter  
Thomas Thornton

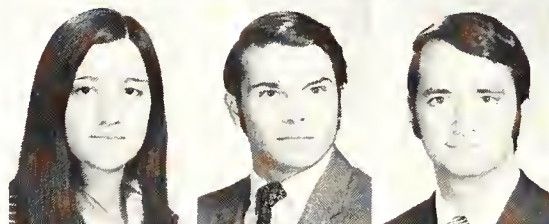

Hal Throne  
Bill Walton  
Charles Wheatley



## Judicial Board

Rusty Jones  
Al Pick  
Eric White

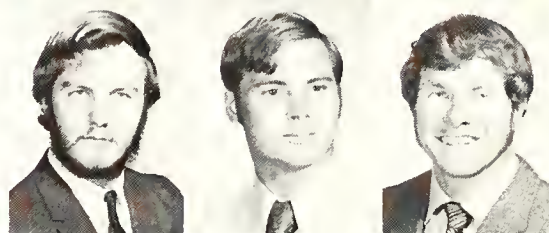



*Congress President Hugh Moore listens to a debate at one of the bi-weekly meetings. Regular meetings are open to the student body, and discussions involving campus issues sometimes erupt into arguments.*



*President Hugh Moore presents a welcoming plaque to visiting Chancellor-Elect Charles Le Maistre during the halftime activities at the Texas Lutheran game.*



*Members at Student Activities board meeting are Cindy Miracle, Terry Newman, Shirley Birchfield, LaVerne McGowen, John White, Carolyn Waddell, Steve Smith, Martha Craighead, Cheryl Elder, David Strother, Pat Reeves, and Martha Hurley.*

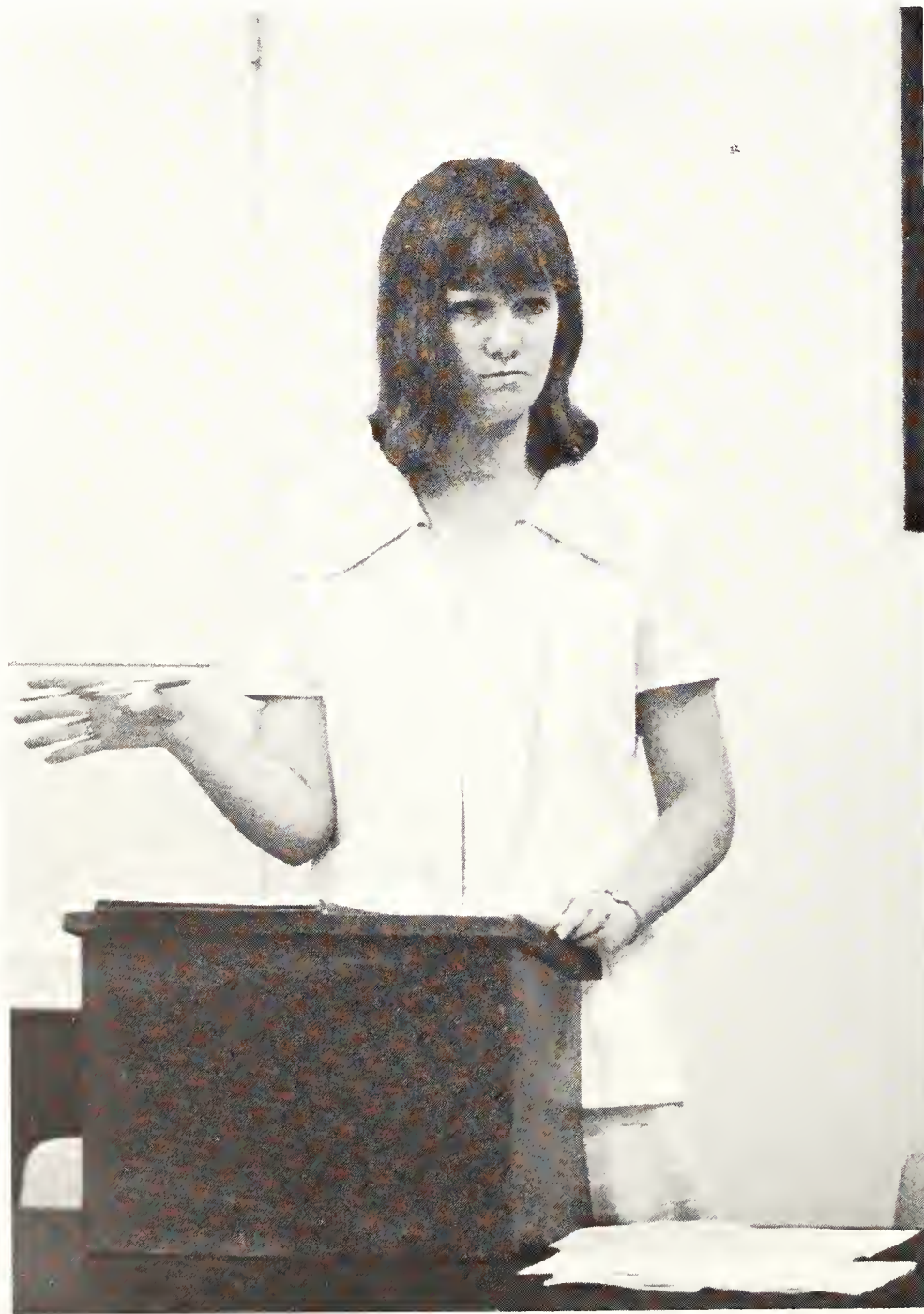

*LaVerne McGowen holds conference for Entertainment Council.*

The Student Activities Board paused at mid-semester for some soul-searching before moving into '71 with a new approach to entertainment and a revamped council aimed at community help.

A November conference at Texas Christian University provided impetus for the Community Service Involvement Council which absorbed the Hospitality Council — mainly the UTA Birthday Party in March, Mam'selles' sponsorship, and assorted receptions.

The Entertainment Council, promoter of the Supremes at Homecoming and the December ski trip to the French Alps, shifted gears too, toward buying block tickets to off-campus shows. "We felt this way we could offer bigger names and a wider variety," said SAB Director Carolyn Waddell.

State Senator Barbara Jordan headlined the Forums Council fall schedule, followed by Laszlo Tikos, an expert on underground Soviet literature, and Jeff Jones, radical student body president at UT Austin. US Senators John Tower and George McGovern were slated for the spring.

The Leadership Evaluation and Development Council added a sensitivity session to its January calendar and retained the regular fall and spring conferences.

The Arts and Films council kept pace with movies in University Theatre, while also presenting "Future Shocks" written and staged by UT Arlington students.

# Student Activities Board



*Lee Rogers and Shirley Burchfield look excited by action-packed moment on Entertainment Council, dance committee.*



*Hospitality Council hosts mini-goblins at party for faculty children.*

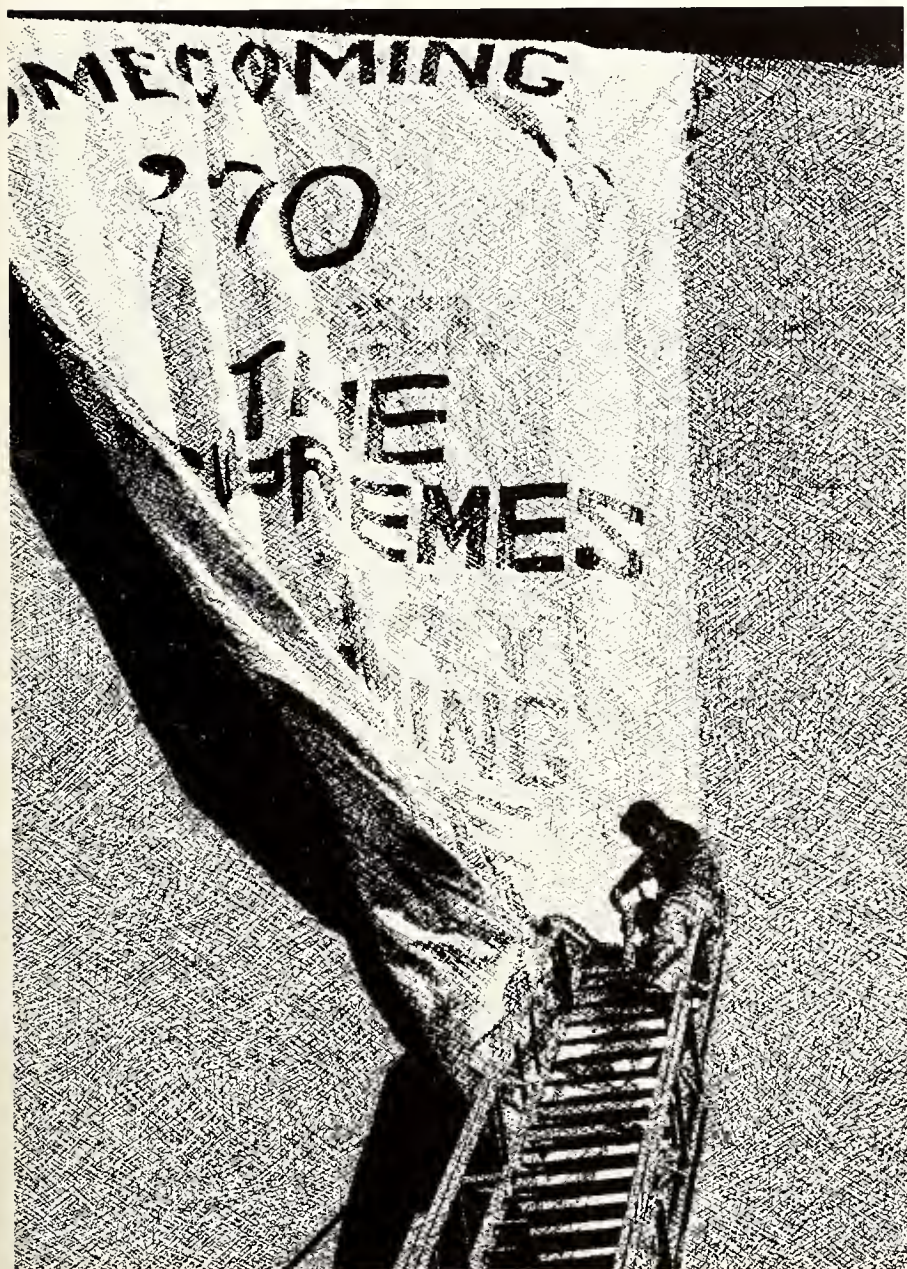

*Publicity Council, SAB's ballyhoo dispenser, had a homecoming poster burned off the business building by vandals.*



*Pressbooks never made such lighthearted reading as in an Arts and Films Council meeting. Here members select spring campus movies.*



*Dean Ruth Crary compares notes with Mrs. Ina Lipscomb, former dean of women, during the open house held at Lipscomb Hall last fall. The women's dormitory, which houses 343 students was named for Mrs. Lipscomb.*







*Members of the Inter-Dorm Council. Front Row: Vickie White, Sherry Larson, Nikki Massey, Patti Wooldridge, Ann Wilder. Second Row: Dean Ruth Crary — sponsor, Calvin Brooks, Mark Palvi, Louis Wittkower, Robert Wittkower, Kent Gardner. Back Row: Ron Shults, Wayne Plemmons, Phil Dunton, Pedro Reyes, Leslie Albin, John Preston.*

## Inter-Dorm Council

Planning social activities is only part of the overall job of the Inter-Dormitory Council, headed by John Preston, president; Wayne Plemons, vice-president; and Louis Wittkower, treasurer.

Promoting liberalized curfew and fighting a dorm rate hike, the council emerged, as more than party planners.

The IDC, which represents dorm residents in Student Congress, voted in January to lengthen visitation to a maximum 79 hours per week at Trinity House and Brazos Hall and 66 hours at Pachl. UTA thus became the first state-supported school to approve extended visiting hours and later curfew.

Preston, Plemons, and Wittkower presented opposition to higher dorm rent at the Board of Regents' January meeting in Dallas, claiming university officials had underprojected expected revenues to be received from campus housing. Despite their efforts, the increase of \$25 for air-conditioned dorms and \$20 for unair-conditioned, during long terms, was approved.



# Dorm Councils

Brazos House Council . . . two dances with all other dorms . . . held small parties for Brazos residents . . . officers: John Preston, president; Les Albin, vice president.

Lipscomb Hall Council . . . sponsored reception attended by Mrs. Ina Lipscomb, for whom the hall was named . . . acquired new dorm hours . . . officers: Nikki Massey, president; Dina Coe, vice president.

Pachl Hall Council . . . mixer with Lipscomb . . . officers: Louis Wittkower, president; Jesse Reyes, vice president; Jeff Prather, secretary-treasurer.

Trinity House Council . . . helped with dorm Thanksgiving party . . . held supper for residents in October . . . gained pool tables, remodeled, replaced stolen TVs . . . officers: Ron Shults, president; Mark Polvi, vice president; Stephen Anders, secretary-treasurer.



Members of the Trinity Dorm Council. Front Row: David Jennings, Fred Lowe, David Birdwell, David Connally, Gray Padfield, Terry McComas, Lee Cox, Phil Dunton, Topper Sowden. Back Row: Robert Cunningham, Bob Giles, Rusty

Jones, James Couch, Jim Parker, David Kallus, Lyn Simpson, John Trojacek, Steve Anders.



Members of the Brazos Dorm Council. Front Row: Chester Archer, Lloyd Lassen, Robert Martinez. Second Row: John Preston, Wayne Plemons, Les Albin. Back Row: Bill Richey, Greg Pearce, Gary Clack.



Members of Lipscomb Hall Dorm Council. Carolyn Bradford, Dina Coe, Sue Gibson, Nikki Massey. Not pictured are Laura Brown, Rosemary Estes, Martha Martin, Teresa Price, Sherry Strong, Patti Woolldridge.



Members of the Pachl Dorm Council: Ronnie Barnard, Lany Ford, Henry Kearney, Dale Sellers, Jesse Reyes, Mollie Heinze — sweetheart, Louis Wittkower, Coy Rhodes, Randy Pillifant, David Nesmith.

## Constituent Councils

Joint Council of Student Engineers . . . promoted Engineering Open House, Outstanding Teacher Award . . . officers: Randy Burkett, president; Frank Kuban, vice-president; Bob Stiles, secretary; Charles Clayton, treasurer.

School of Science Constituent Council . . . hosted Science Open House . . . gathered student opinion on courses, books, and professors . . . invited guest speakers on campus . . . officers: Daniel G. Bump, chairman; Karen Stark, secretary-treasurer; Robert D. Johansen, parliamentarian.

Liberal Arts Student Assembly . . . distributed student tudor booklets . . . officers: David Strother, president; Jeff Johns, first vice-president; Linda Haskins, second vice-president; Carol Banks, secretary; Clemmie Cummins, treasurer.

School of Business Constituent Council . . . polled students on teacher evaluation . . . officers: Ken Bledsoe, president; Doug Jackson, vice-president; Brent Haley, secretary; Brian Haley, treasurer.





Members of the Constituent Council for the School of Science. Front Row: Richard Taylor, Richard Roberts, Mike Daugherty, Karen Beeman, John Ptacek.

Back Row: Charles Locke, Robert Johansen, Daniel Bump, Dennis Williams, Dennis Dickerson, Karen Stark.



Members of the Constituent Council for the School of Business: Brent Haley, Steve Klepper, Doug Jackson, Ken Bledsoe, Danny Farmer, Brian Haley, Don Ritchey, Larry Nelson.



Members of the Constituent Council for the School of Engineering. Front Row: Dean A. E. Salis, George Kitamura, Charles Clayton, Randy Burkett, Ron James, Charles Peterson, Duryl Bailey — sponsor. Second Row: Walt Hammond, David Wade, Don Lautner, Bob Stiles, Frank Kuban, Mike Bennett, Steve

Senter, Davis Parson. Back Row: Dr. John Patterson — sponsor, Charles Birkhead, Sam Endres, Don Brister, Bill Waldroop, Bob Evans, Greg Leaman, Gary Holtzclaw, Leslie Deal.

# Honorary Fraternities

Armine Abs, *Beta Gamma Sigma*. Donna Finch Adams, *Alpha Chi*. David Agee, *Kappa Kappa Psi*, *Tau Beta Sigma Beau*.



Richard Albin, *Tau Beta Pi*. Stephen Anderson, *Pi Tau Sigma*. Elaine Armstrong, *Tau Beta Sigma*.



Shirlianne Ashley, *Alpha Chi*. James S. Bailey, *Eta Kappa Nu*. Ivan G. Bain, *Chi Epsilon*.

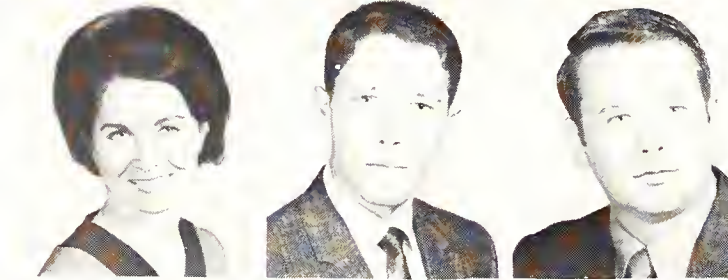

Tai-Shan Barnett, *Alpha Chi*. Lori Barrett, *Tau Beta Sigma*. Cindy Baw, *Alpha Chi*.



Mary Ann Beaty, *Phi Alpha Theta*. Danny Beaver, *Tau Beta Pi*. Karen Beeman, *Alpha Chi*. Mike Bennett, *Alpha Pi Mu*. John Benson, Jr., *Kappa Kappa Psi*.



Clifford J. Bishop, *Sigma Gamma Epsilon*. John Blanton, *Tau Beta Pi*. Paul R. Blasche, *Eta Kappa Nu*, *Tau Beta Pi*. Leslie Boyd, *Chi Epsilon*. Gary Brammer, *Alpha Chi*.

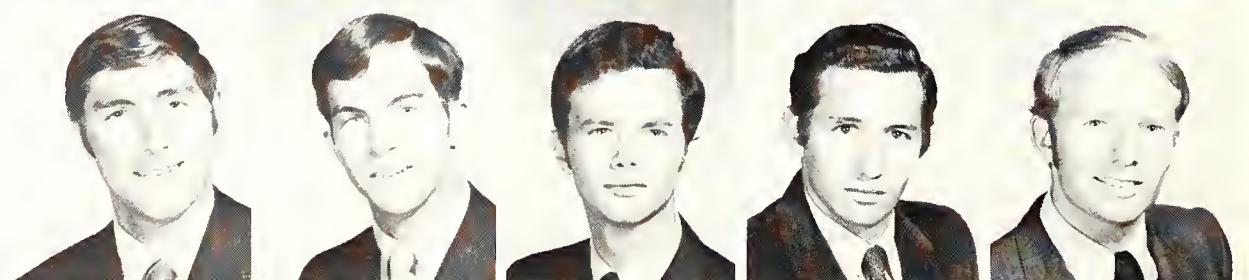

Thomas Brantley, *Kappa Kappa Psi*. Bernard Brasfield, *Alpha Chi*. Douglas Brister, *Sigma Gamma Tau*. Paul Brotcke, *Chi Epsilon*. Matthew Brown, *Alpha Chi*.



## Alpha Chi

MEMBERSHIP  
 QUALIFICATIONS:  
 • 60 HOURS AND ABOVE  
 • GRADE-POINT  
 AVERAGE OF 2.5  
 OFFICERS:  
 President . . . Jerry Jackson  
 Vice-President . . . Bill McNary

## Alpha Pi Mu

MEMBERSHIP  
 QUALIFICATIONS:  
 • UPPER THIRD OF  
 SENIORS IN  
 INDUSTRIAL  
 ENGINEERING CLASS  
 • UPPER FIFTH OF  
 JUNIORS IN  
 INDUSTRIAL  
 ENGINEERING CLASS  
 • UNANIMOUS VOTE OF  
 MEMBERSHIP  
 OFFICERS:  
 President . . . David Leslie Levy  
 Vice-Pres . . . Sidney M.  
 Bennett  
 Treas . . . William Houston  
 McNary  
 Corr. Sec . . . Charles Hill  
 Rec. Sec. . . . John Kelly Nelson

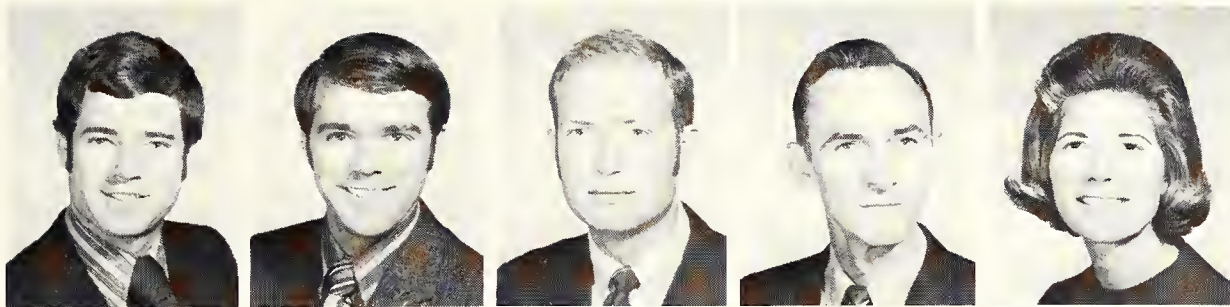

William Cade, *Beta Gamma Sigma, Alpha Chi*. Sam Candill, *Alpha Chi*. Robert W. Carnes, *Pi Tau Sigma*. Carl Carruth, *Alpha Pi Mu*. Opal Chadwick, *Alpha Chi*.



James Chamberlain, *Alpha Pi Mu*. Rodney Cleland, *Sigma Gamma Epsilon*. Kenneth Cooper, *Alpha Chi, Phi Alpha Theta, Sigma Tau Delta*. Mark Cooper, *Sigma Tau Delta*. Linda Corbin, *Tau Beta Sigma*.

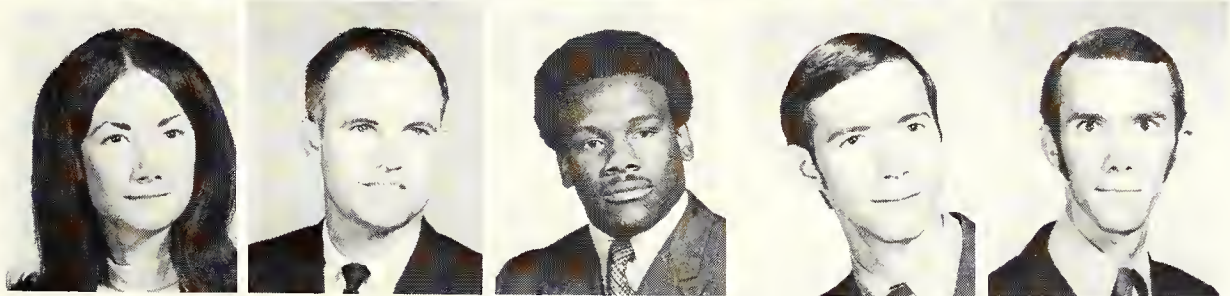

Karen Crook, *Sigma Delta Pi*. Nolan Cummings, *Alpha Chi*. Gerald W. Daniels, *Pi Tau Sigma, Tau Beta Pi*. Robert C. Davis, *Chi Epsilon, Alpha Chi*. Leslie Deal, *Sigma Gamma Tau*.

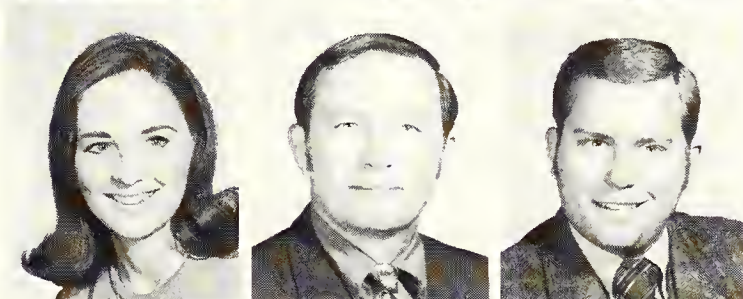

Patti Dean, *Sigma Delta Pi*. William De Keyson, *Chi Epsilon*. John De Loach, *Phi Alpha Theta*.



Marthalu Dieterich, *Sigma Tau Delta*. Don Dixon, *Eta Kappa Nu*. Bonnie Dove, *Alpha Chi*.

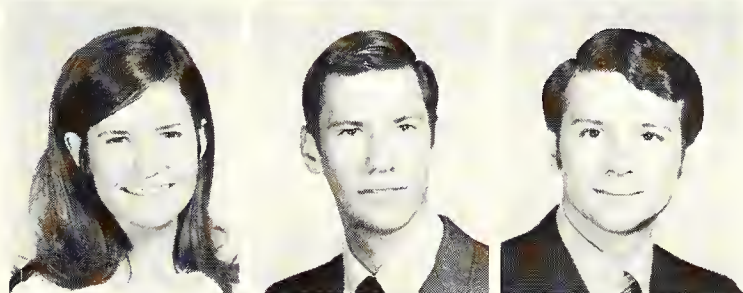

V. J. Driggers, *Tau Beta Sigma*. Bruce Dundas, *Tau Beta Pi, Alpha Chi, Eta Kappa Nu*. David C. Dunsworth, *Tau Beta Pi*.

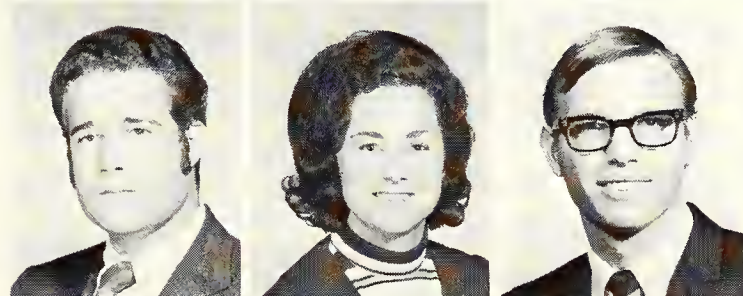

Robert Eastlake, *Pi Tau Sigma*. Janice Edgin, *Sigma Tau Delta*. Samuel D. Endres, *Eta Kappa Nu*.



Robert Evans, *Pi Tau Sigma*. James M. Fitzgerald, *Beta Gamma Sigma*. H. P. Foster, *Alpha Chi, Pi Tau Sigma*.

## Beta Gamma Sigma

### MEMBERSHIP

#### QUALIFICATIONS:

- INITIATION BY INVITATION
- TOP 10 PER CENT SENIOR BUSINESS MAJORS
- TOP 2 PER CENT JUNIOR BUSINESS MAJORS WITH 75 HOURS
- OUTSTANDING GRADUATE STUDENTS OF BUSINESS

#### OFFICERS:

President . . . Armine L. Abs

## Chi Epsilon

### MEMBERSHIP

#### QUALIFICATIONS:

- CIVIL ENGINEERING MAJORS
- TOP THIRD OF ENGINEERING CLASS

#### OFFICERS:

President . . . Leslie Boyd  
 Vice-Pres. . . . Robert C. Davis  
 Sec.-Treas. . . . Leslie W. Mendenhall, III

## Phi Alpha Theta

#### OFFICERS:

President . . . Toni Picchioni  
 Vice-Pres. . . . James Sentak  
 Sec.-Treas. . . . Jim Eagle

Penny Fuller, *Tau Beta Sigma*. Oscar Garza, *Sigma Delta Pi*. Dorothy Gazda, *Alpha Chi*. William Grady, *Tau Beta Pi*, *Eta Kappa Nu*, *Alpha Chi*. Billy Green, *Beta Gamma Sigma*.



Ranald Grotti, *Eta Kappa Nu*. Brian W. Haley, *Beta Gamma Sigma*. Norman Ham, Jr., *Sigma Delta Pi*. Walt E. Hammond, *Sigma Gamma Tau*. S. D. Harrison, *Chi Epsilon*.



Jane Hembree, *Tau Beta Sigma*. Susan Hembree, *Alpha Chi*. Alice Henderson, *Phi Alpha Theta*. Charles Hill, *Alpha Pi Mu*. Dwight Hill, *Eta Kappa Nu*, *Alpha Chi*.

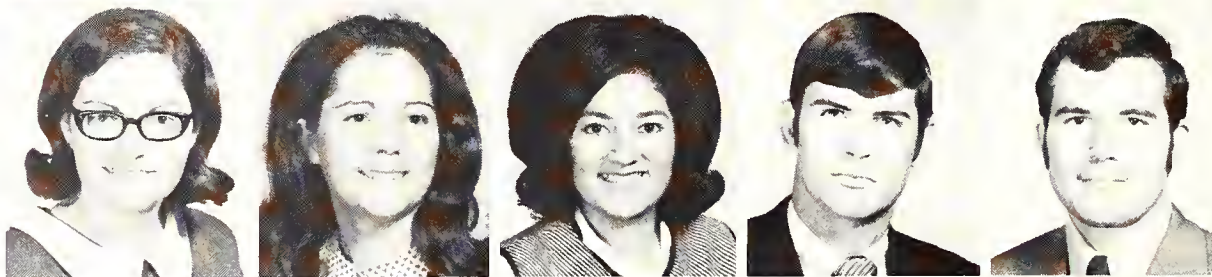

Walter Holland, *Omicron Delta Epsilon*. Gary Holtzclaw, *Alpha Chi*, *Chi Epsilon*. John Hoskins, *Eta Kappa Nu*.

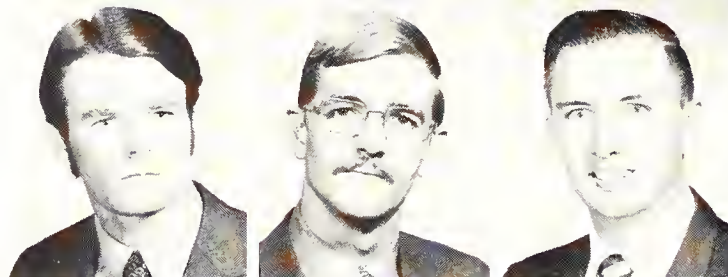

Rita Hovend, *Sigma Tau Delta*, *Alpha Chi*. Rachel Howell, *Sigma Tau Delta*, *Alpha Chi*. Gabriel Hoyos, *Eta Kappa Nu*.



Ray Hubbard, *Phi Alpha Theta*, *Kappa Kappa Psi*. Vivian Huggins, *Sigma Tau Delta*. Ronald James, *Tau Beta Pi*, *Pi Tau Sigma*.



Lynne Jasheway, *Alpha Chi*, *Sigma Tau Delta*. Benny Johnson, *Eta Kappa Nu*, *Alpha Chi*, *Tau Beta Pi*. John Johnson, *Sigma Gamma Tau*.



Rebecca Johnson, *Alpha Chi*, *Sigma Tau Delta*. Ronald Johnson, *Sigma Gamma Epsilon*. James R. Jones, *Eta Kappa Nu*.

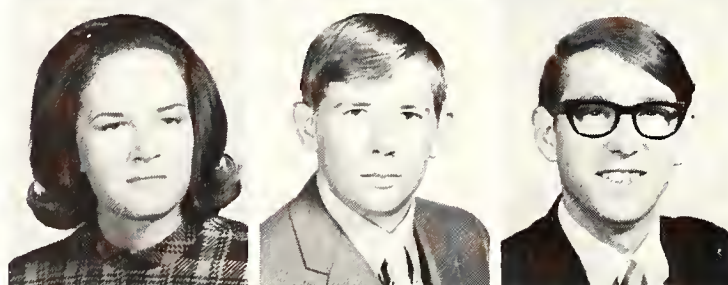

## Eta Kappa Nu

- MEMBERSHIP QUALIFICATIONS:
- ELECTRICAL ENGINEERING MAJORS
  - TOP 25 PER CENT OF JUNIOR CLASS
  - COMPLETION OF 68 SEMESTER HOURS
  - TAKING JUNIOR ELECTRICAL ENGINEERING LAB
  - TOP THIRD OF SENIOR CLASS TAKING SENIOR ELECTRICAL ENGINEERING LAB

OFFICERS:  
 President . . . Michael J. Sowers  
 Vice-Pres. . . . Frank S. Kuban  
 Treasurer . . . William M. Grady  
 Corr. Sec. . . . Paul Blasche  
 Rec. Sec. . . . Bruce Dundas

## Kappa Kappa Psi

- MEMBERSHIP QUALIFICATIONS:
- 1.0 GRADE-POINT AVERAGE
  - ONE SEMESTER IN LONE STAR REBEL BAND

OFFICERS:  
 Pres. . . . Milton S. Strong  
 Vice-Pres. . . . Mickey D. Nowell  
 Sec. . . . Robert M. G. Luke  
 Treasurer . . . Steve Scaggs



## Pi Tau Sigma

### MEMBERSHIP

#### QUALIFICATIONS:

- COMPLETION OF 70 HOURS
- FULL TIME STUDENTS
- TOP 15 PER CENT OF JUNIOR MECHANICAL ENGINEERING CLASS
- TOP 20 PER CENT OF SENIOR MECHANICAL ENGINEERING CLASS
- SOUND ENGINEERING ABILITY

#### OFFICERS:

President . . . Kenneth W. Miller  
 Vice-Pres. . . . Stephan Anderson  
 Treasurer . . . Ronald N. James  
 Secretary . . . James Cecil Lillard

## Sigma Gamma Epsilon

### MEMBERSHIP

#### QUALIFICATIONS:

- 1.7 GRADE-POINT AVERAGE OVERALL
- 2.0 GRADE-POINT AVERAGE IN EARTH SCIENCES
- 14 OR MORE HOURS OF EARTH SCIENCES

#### OFFICERS:

Pres. . . . Ronald Owen Johnson  
 Vice-Pres. . . . David Skiles  
 Sec.-Treas. . . . Ruben Martinez  
 Corr. Sec. . . . David Hoyt



Henry Kearny, *Alpha Chi, Eta Kappa Nu.*  
 Lillian Sandra Kerr, *Phi Alpha Theta,*  
*Alpha Chi.* Roger Kinnard, *Phi Alpha*  
*Theta.*



Gwendolyn Kovac, *Sigma Delta Pi.* An-  
 thony Kovacher, Jr., *Sigma Gamma Epsi-*  
*lon.* Frank Kuban, *Tau Beta Pi, Eta Kap-*  
*pa Nu.*



Steve Lacy, *Eta Kappa Nu.* Charles Lan-  
 ier, *Eta Kappa Nu.* David Levy, *Tau Beta*  
*Pi, Alpha Pi Mu, Alpha Chi.*

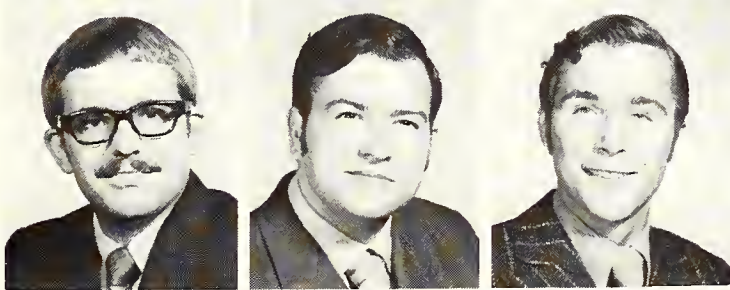

Donald Liles, *Alpha Pi Mu.* James Lil-  
 lard, *Pi Tau Sigma.* Robert Luke, *Kappa*  
*Kappa Psi.*

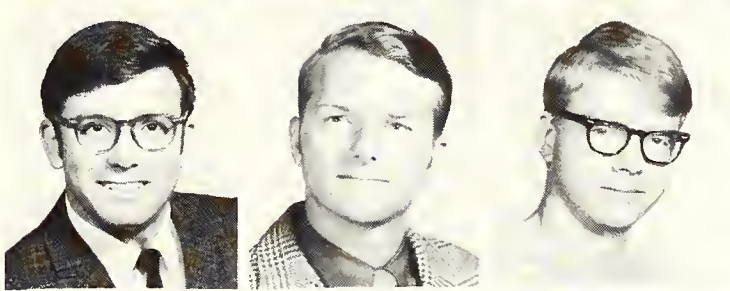

Fred Maluf, *Sigma Gamma Epsilon.*  
 Jimmy Mann, *Kappa Kappa Psi.* Glenn  
 Marris, *Kappa Kappa Psi.*



Ruben Martinez, *Sigma Gamma Epsilon.*  
 Floyd May, *Alpha Pi Mu.* Dianna Mays,  
*Tau Beta Sigma.* Travis Mc Clinton, *Al-*  
*pha Pi Mu.* Robert Mc Cormick, *Kappa*  
*Kappa Psi.*

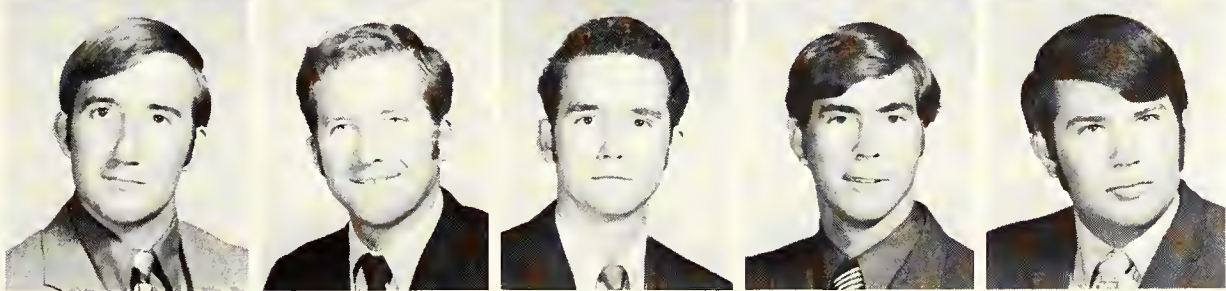

Howard Mc Daniel, Jr., *Phi Alpha Theta.*  
 William Mc Nary, *Alpha Chi, Tau Beta*  
*Pi, Alpha Pi Mu.* Robert Mc Ree, *Tau*  
*Beta Pi, Chi Epsilon.* Kenneth Miller, *Pi*  
*Tau Sigma.* Gary Mitchell, *Sigma Gam-*  
*ma Epsilon.*



Charles Moncrief, *Eta Kappa Nu.* David  
 Moore, *Pi Tau Sigma.* Hugh Moore, *Al-*  
*pha Chi.* Trula Moore, *Sigma Tau Delta.*  
 Glen Morris, *Kappa Kappa Psi.*

Rita Morris, *Phi Alpha Theta*. Kent Moss, *Eta Kappa Nu*. Robert Mozelewski, *Kappa Kappa Psi*.



Royce Mullens, *Chi Epsilon*. Pam Myers, *Alpha Chi*, *Sigma Delta Pi*. Rosemary Navrin, *Phi Alpha Theta*.



Gary Nelson, *Tau Beta Pi*, *Eta Kappa Nu*. John Nelson, *Alpha Pi Mu*. Mickey Nowell, *Kappa Kappa Psi*.



Kenneth Oxford, *Eta Kappa Nu*. Sammy Parker, *Alpha Pi Mu*. Walton Parker, *Phi Alpha Theta*.



Donna Peterson, *Tau Beta Sigma*. Ann Pilkington, *Tau Beta Sigma*. Larry Plaster, *Sigma Gamma Tau*.

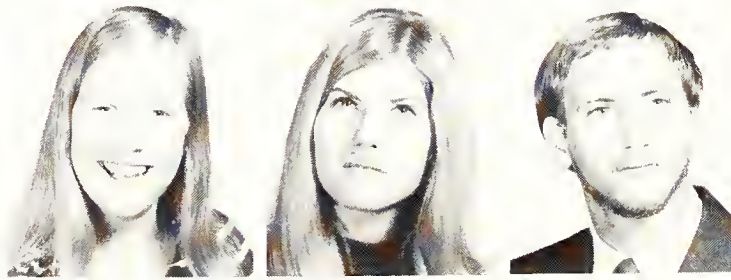

Barbara Qualls, *Tau Beta Sigma*. Alan Reed, *Kappa Kappa Psi*. Jimmy Richardson, *Sigma Gamma Epsilon*. James Rinehart, *Alpha Chi*. Larry Robbins, *Sigma Gamma Tau*.

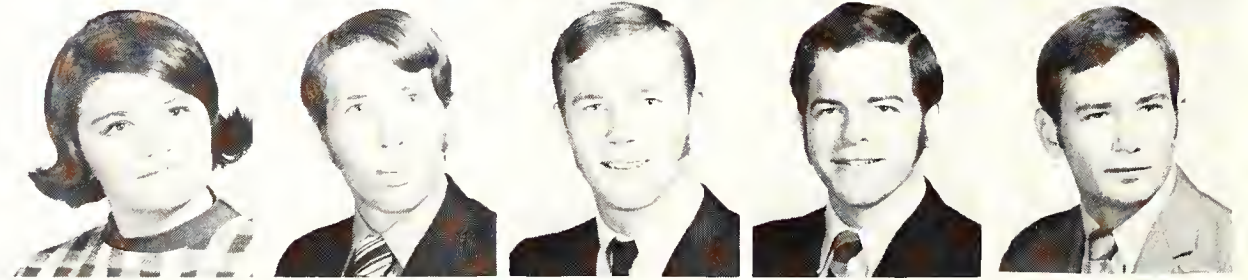

Ken Roselle, *Alpha Chi*, *Phi Alpha Theta*. Steve Scaggs, *Kappa Kappa Psi*. Sandy Schkade, *Alpha Chi*. Roberta Scott, *Alpha Chi*. Sandra Sechrest, *Phi Alpha Theta*.



Rhonda Sechrist, *Sigma Tau Delta*, *Alpha Chi*. Nancy Seth, *Alpha Chi*. David Skiles, *Sigma Gamma Epsilon*. Dawson Smith, *Alpha Pi Mu*. Michael Smith, *Sigma Gamma Epsilon*.



## Tau Beta Pi

MEMBERSHIP  
 QUALIFICATIONS:  
 • ENGINEERING MAJORS  
 • UPPER FIFTH OF SENIOR ENGINEERING MAJORS  
 • UPPER EIGHTH OF JUNIOR ENGINEERING CLASS  
 OFFICERS:  
 President . . . Samuel D. Endres  
 Vice-Pres. . . Robert W. Carnes, Jr.  
 Corr. Sec. . . Frank Kuban  
 Rec. Sec. . . David Dunsworth  
 Treas. . . Walter E. Hammond

## Sigma Delta Pi

MEMBERSHIP  
 QUALIFICATIONS:  
 • OVERALL GRADE-POINT AVERAGE OF 2.0  
 • EXCELLENCE IN STUDY OF HISPANIC LANGUAGE AND LITERATURE  
 • SOPHOMORE STANDING  
 • COMPLETION OF THREE HOURS IN HISPANIC LITERATURE  
 OFFICERS:  
 Pres. . . Norman N. Ham, Jr.  
 Vice-Pres. . . Oscar R. Garza  
 Sec.-Treas. . . Pamela Myers



Michael Smith, *Sigma Gamma Epsilon*.  
Sammie Smith, *Kappa Kappa Psi*. Wil-  
liam D. Smith, *Sigma Gamma Tau*, *Al-  
pha Chi*. Mike Sowers, *Tau Beta Pi*, *Eta  
Kappa Nu*. Richard Spahn, *Alpha Pi Mu*.



Darlyne Steward, *Sigma Delta Pi*, *Alpha  
Chi*. Robert Stiles, *Eta Kappa Nu*. Milton  
Strong, *Kappa Kappa Psi*. Cynthia Tay-  
lor, *Tau Beta Sigma*. Donald Thomas, *Phi  
Alpha Theta*.

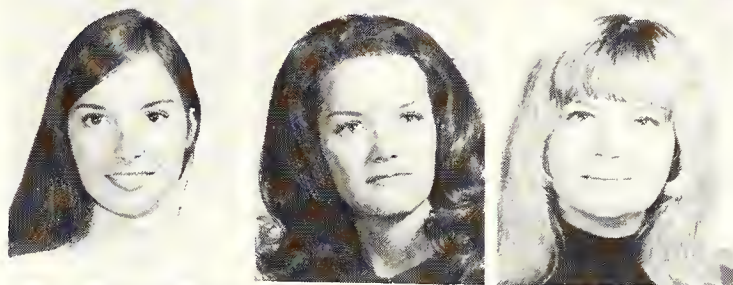

Ramona Thorp, *Tau Beta Sigma*. Philipa  
Marie Tillery, *Sigma Delta Pi*. Jenna  
Troutman, *Sigma Tau Delta*.



Jim Underwood, *Kappa Kappa Psi*. Larry  
Vadala, *Alpha Chi*. Mary Verba, *Sigma  
Tau Delta*.



Doyle Vice, *Sigma Gamma Epsilon*. Jan-  
ice Wall, *Tau Beta Sigma*. Nancy Wesson,  
*Alpha Chi*.

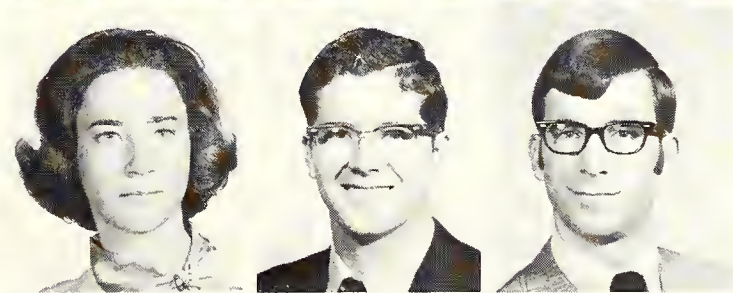

Janet Wiggins, *Tau Beta Sigma*. Paul  
Wiggins, *Tau Beta Pi*, *Pi Tau Sigma*.  
James Wilson, *Alpha Chi*.

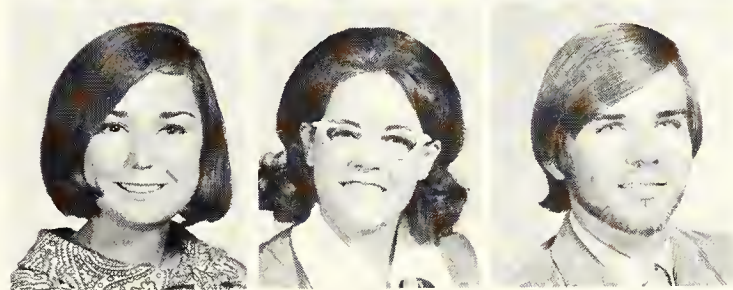

Marsha Wilson, *Sigma Tau Delta*. Gay  
Wright, *Tau Beta Sigma*. Randy Yar-  
brough, *Sigma Tau Delta*.



Chip Jounkin, *Kappa Kappa Psi*.

## Sigma Gamma Tau

### MEMBERSHIP

#### QUALIFICATIONS:

- 2.0 GRADE-POINT AVERAGE
- TOP 25 PER CENT OF JUNIOR AEROSPACE ENGINEERING CLASS
- TOP 33 PER CENT OF SENIOR AEROSPACE ENGINEERING CLASS
- TAKING APPROPRIATE AEROSPACE ENGINEERING COURSES

#### OFFICERS:

Pres. . . . Walter Edward  
Hammond  
Vice-Pres. . . . Douglas E. Brister  
Secretary . . . John A. Johnson  
Treas. . . . Stanley K. Speegle

## Sigma Tau Delta

### MEMBERSHIP

#### QUALIFICATION:

- JUNIOR STANDING
- 15 HOURS COMPLETED AT UT ARLINGTON
- 2.0 GRADE-POINT AVERAGE OVERALL
- 2.0 GRADE-POINT AVERAGE IN ENGLISH
- ENGLISH MAJORS

#### OFFICERS:

President . . . Rhonda Sechrist  
Vice-Pres. . . Randall  
Yarbrough  
Sec.-Treas. . . Constance  
Maxson

## Tau Beta Sigma

### MEMBERSHIP

#### QUALIFICATIONS:

- FEMALE
- SERVED ONE SEMESTER IN UTA BAND
- 1.0 GRADE-POINT AVERAGE OVERALL
- INITIATION BY INVITATION

#### OFFICERS:

President . . . Barbara A. Qualls  
Vice-Pres. . . Penny J. Fuller  
Secretary . . . Jane E. Hembree  
Corr. Sec. . . . Ann Pilkington  
Treas. . . . Elaine Armstrong

# Special Interest Organizations

## Alpha Epsilon Pi

The Tau Alpha Colony of Alpha Epsilon Pi Fraternity has enjoyed a very successful year on the UT Arlington campus. We have begun what we think will be an outstanding record for our fraternity, our university, and ourselves. The fall semester of 1970 marked our first on-campus rush, our first activity as a university organization, and our first community service project. Each of these endeavors gained success because of a concerted group effort.

This year, the members of Tau Alpha Colony are striving for national recognition and chapterhood. We know that we can be successful because we measure our achievements in relation to brotherhood. It is a beginning.

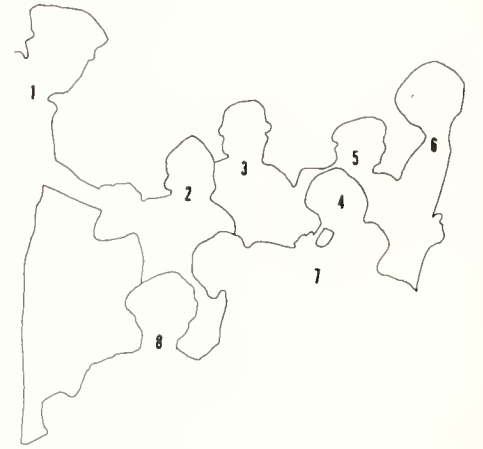

1. Alen Rosenthal
2. Jack Fischbein
3. C. J. Henderson
4. Marc Caplan

5. Sidney Goldin
6. B. A. Goldblatt
7. Bob Rabicoff
8. R. Nathan Brin





## Alpha Phi Omega

Ecologists and the Boy Scouts were a bit better off in '70-71 due to the work done by UTA's chapter of Alpha Phi Omega, the No. 3 APhiO chapter in the nation last year.

A park at the corner of Old Mitchell and West streets took shape in late fall, through volunteer student/instructor efforts and funds collected by APhiO in its Beauty and the Beast contest. The trees and other greenery benefitted from 1,200 penny votes cast. Each year B&B proceeds are donated to some campus project.

The Scouts came in for assistance as a result of the lost and found auction in the spring. Unclaimed articles collected by the fraternity's lost and found office annually go on the block to raise money for a Boy Scout high school student fund. Items up for grabs included the usual scarves, wallets, textbooks, and umbrellas, along with four watches of significant value.

APhiO undertook a neighborhood renovation project in October. That's 30 members and 15 fall pledges painting houses.

All this and chose a sweetheart too, Amy Johnson.

Officers are Robert Klenzendorf, president; Chuck Johnson, first vice president; Bob McCarty, second vice president; Leonard Claunch, recording secretary; Greg Atwell, corresponding secretary; and Bob Geurtz, treasurer.

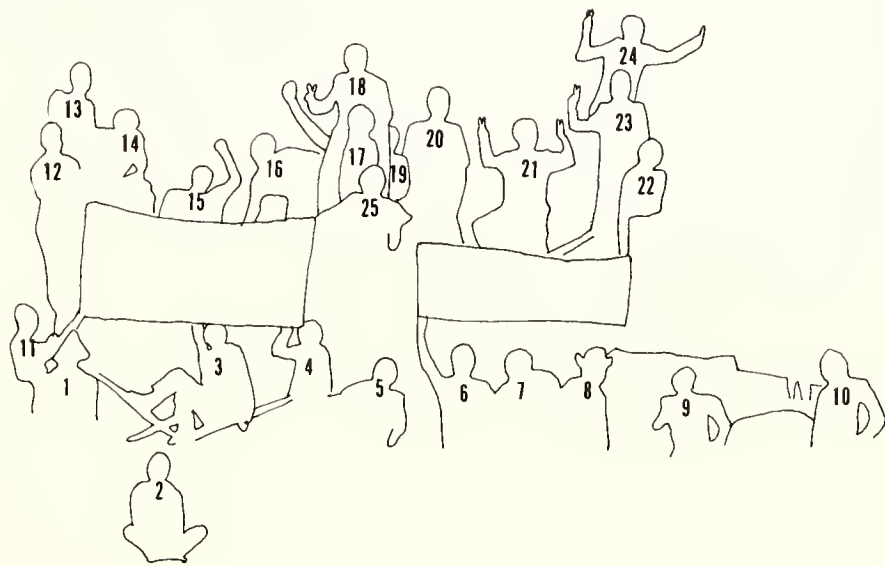

- |                  |                   |                   |
|------------------|-------------------|-------------------|
| 1. Eric Kahn     | 10. Jerry Akin    | 19. Steve Blair   |
| 2. Leo Sims      | 11. David Parker  | 20. Mike Sipes    |
| 3. Roger Sanford | 12. Bruce Jones   | 21. John Self     |
| 4. Donny Huber   | 13. Bill Clayton  | 22. Mark A. Young |
| 5. Robbie Pool   | 14. Tom Lyons     | 23. Jimmy Wilson  |
| 6. Ray T. Horman | 15. Bennie Rosser | 24. Dave Bowen    |
| 7. Nathan Penn   | 16. Bob McCarty   | 25. Larry McKee   |
| 8. Kirk Edney    | 17. Bill Booth    |                   |
| 9. Dave Dowden   | 18. Chuck Luke    |                   |

# Baptist Student Union

Last year, the No. 1 organization in intramural sports was the Baptist Student Union.

There may be more here than meets some preconceptions.

Emphasizing community missions and MWF noon devotionals, the BSU seeks to meet student spiritual needs through personal counseling and groups like the UP Singers.

Over a hundred students compose the UP Singers — membership not limited to Baptists — relating the Christian gospel through the folk musical medium. The group has performed in Mexico, Abilene, and other Texas cities, with a national telecast planned.

Sponsored by Southern Baptist churches, the BSU programs and activities are coordinated by its executive council of 12 elected students working with Director Rollin Delap.

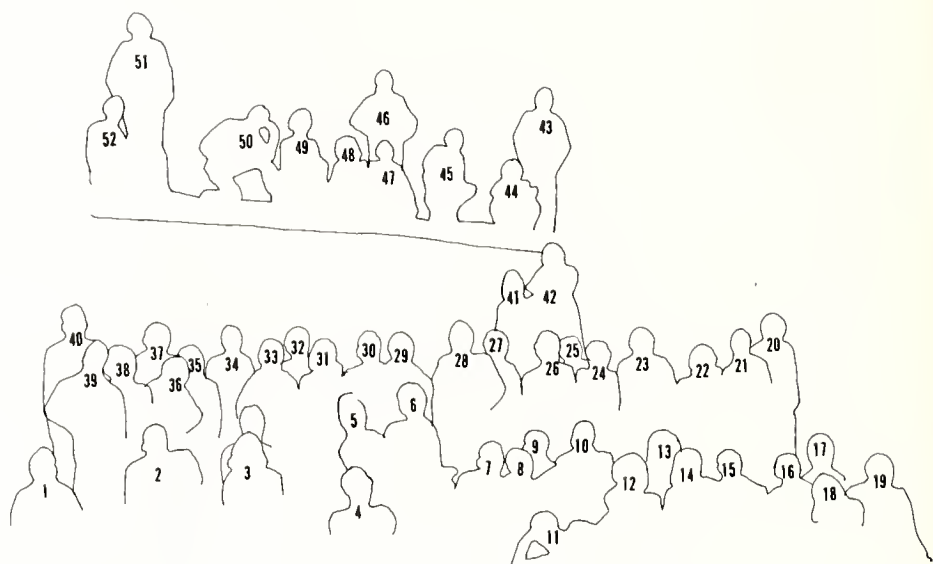

- |                           |                      |                            |
|---------------------------|----------------------|----------------------------|
| 1. Larry Bell             | 19. Mark Smith       | 36. Lynn Marshall          |
| 2. Rollin Delap, Director | 20. Bruce Snyder     | 37. Larry Pike             |
| 3. Barbara Gore           | 21. Dan Simmons      | 38. Colleen Clark          |
| 4. Bob Schmidt            | 22. Lynn Lebaron     | 39. Phil Phillips          |
| 5. Sammy Provence         | 23. Mike Graham      | 40. Chris Copeland         |
| 6. Sharon Matthews        | 24. Chris Wood       | 41. Jeri Gibson            |
| 7. Don Hayes              | 25. Charles Wheatley | 42. Karen House, President |
| 8. Carl Kinerd            | 26. Tim Keenan       | 43. Brandy Dysary          |
| 9. Bruce Dundas           | 27. David Jobe       | 44. Weldon McLaughlin      |
| 10. Jack Cowan            | 28. Andy Carrol      | 45. Gene Novak             |
| 11. Eddie Laymance        | 29. Don Rawls        | 46. Eric Colvard           |
| 12. Kim Kimbler           | 30. Chuck Couch      | 47. Tom Shackleford        |
| 13. Marcia Vernon         | 31. Linda Cleere     | 48. Milo Strawn            |
| 14. Patty Devall          | 32. Mike Attebery    | 49. Roy Cotton             |
| 15. Becky Faughn          | 33. Sam Caudill      | 50. Gary Hoskins           |
| 16. Les Hart              | 34. Gary Adkison     | 51. Phil Hunter            |
| 17. Sally Lyle            | 35. Mary Gates       | 52. John Hoskins           |
| 18. Donna Lange           |                      |                            |





*On stage or on the gridiron, BSU members perform energetically. above, the UP Singers groove out in the fall musical. below, a BSU gridder covets his opponent's shirt tail in intramural competition.*



## The Wesley Foundation And Canterbury



*Students in spacious Wesley lounge bridge over conversation gaps.*

Religious-oriented study, dialogue, and recreation are the keynote principles behind the Wesley and Canterbury associations, which share the Wesley Foundation building on College Street.

Highlights of the Wesley/Canterbury program are Friday noon luncheons, credit religion courses, and a film series.

The Foundation building is Methodist-sponsored but open to all faiths. The structure itself is three years old, although the Wesley and Canterbury organizations have been on campus several years.

Officers of the steering committee this spring are Terry Jordan, chairman; Gwen Followill, secretary; and Kathy Danvers, treasurer. The Rev. Ron Younkin serves as Episcopal chaplain and the Rev. Dick Lord is campus Methodist minister.







Newman Club. Top Row: Bruce White, Mary Donahue, Kirk Wier, Vicki Chapman, Beverly Chaplin, Judy Johnson, Susan

Tappe, Bridget Belmont, Jim Doyle. Second Row: Peggy Broyles, Rick Licandro, Joann Parson, Gerald Scholl.



Deseret Members: Lynette Barber, Fred Dibson, Susan Qualls, Jerry Johnson, Alice Watson, Jimmy C. Mann, and Kenward Seegmiller, Seated.

## Newman and Deseret Clubs

Be it a Catholic approach or Mormon, both the Newman and Deseret clubs share the same primary aim, to further religious and social education of the church on campus.

To this end the association of Latter-Day Saints students sponsors fellowships, lectures, and classes pertaining to Mormon life.

Officers of the Deseret Club, sponsored by Dr. Russ Peterson, are Marcus Hamilton, president; Jimmy Mann, vice-president; Susan Qualls, secretary; and Alice Watson, treasurer.

Newman Club leaders include Joann Parson, president; Gene Hay, vice-president; Diane Kucera, secretary; Carlos Craff, treasurer; Kirk Wier, parliamentarian; and Felicia Tatarewic, historian. Assistance also comes from Dr. Jack Fairchild, sponsor, and Father Gerard Scholl, chaplain.

## Christian Science Organization

Not as large as the other religious units on campus, but equally sincere, is the Christian Science College Organization, led by Jim Taulman, president.

The group promoted a talk in the spring by full-time Christian Science speaker Glenn Rogers. "We were lucky and honored that the Board of Lectureship sent him to UTA," Taulman said.

The organization, which upkeeps the Christian Science Monitor literature rack in the student center hall, also maintains a reading room off campus. Meetings are once a week.

## Handicapped Students Association

To help handicapped students function at their best academically and socially by removing personal obstacles —

That's the aim of the Handicapped Students Association, which lists among its accomplishments the wheelchair ramps at UTA campus curbs.

Leaders of the HSA have come in for their share of honors. Sam Provence, who co-founded the organization along with Joe Rowe, is a Who's Who in business for 1970-71. Rowe, twice a Who's Who, was the first UTA business student to graduate with a perfect 3.0 average.

Dan Rodriguez has made the honor roll, while Randy Gallaway won the Baptist Student Union Leadership Award in 1969. President is Dan Rodriguez.



Seated: Gary Ives, James Taulman, Sandy Cone, Dorothy Walker. Standing: Dennis McDaniel, Bob

Klenzendorf, Jill McDaniel, Jo Lynn McCreary.

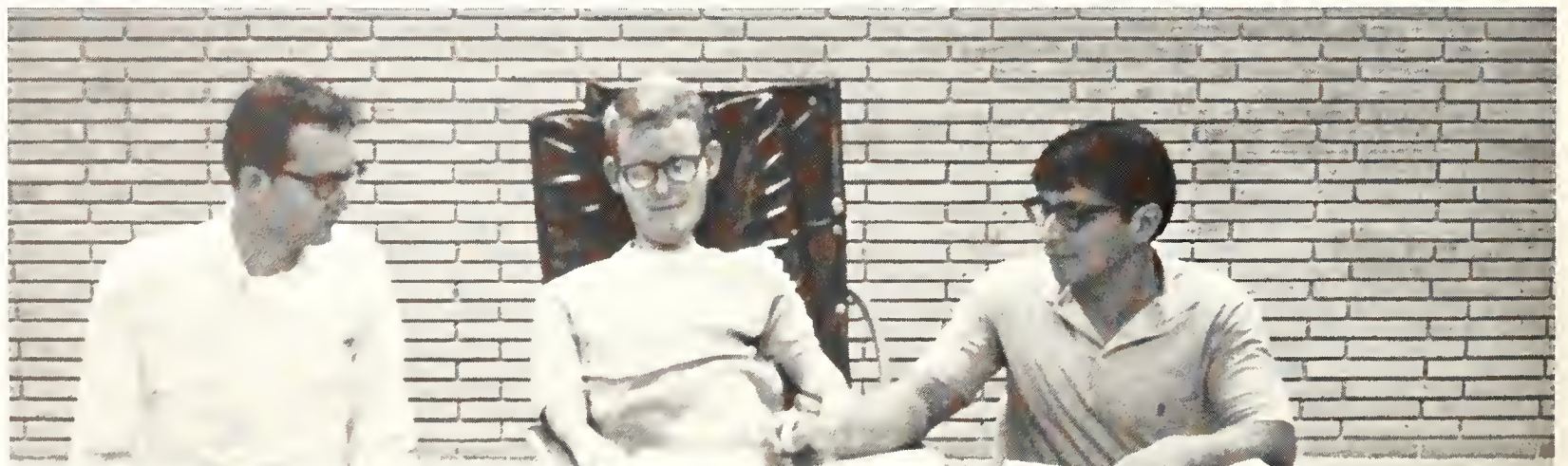



*Jerry Rowan, Mike Taylor, Charles Lanier, Wayne Lantz, president, Bruce Cleveland, David Banks.*



## Circle K

From working with Big Brothers of America to boat-tooling down the Brazos River, the Circle K Club gets around.

On campus 15 years, Circle K has developed a tradition of helping with registration each semester and assisting in the distribution of the Reveille. Members sold programs this fall at football home games, at the request of the athletic department.

Circle K placed first this year in the UTA documentary slide film competition and has received various other service awards.

## Bridge Club

Bridge playing, a popular student center leisure activity, has found a champion in the Bridge Club, organized for three semesters and numbering 20 dues-paying members.

Co-sponsored by Dennis Danvers and Frank R. Peterson, the club offers duplicate matches at its weekly meetings and this year held a tournament to choose UTA representatives to a state-wide contest.



Top Row: *Norris Nance, Alfonza, Talico Renfra, John Nrorse, David Wilson, Willie Elverton, Fred Thomas.* Second Row: *Theodore Smith, Alvin Whiteside,*

*Jesse Jackson, Willard Loftis, Don Jackson, Jarvis Anderson.* Third Row: *Mary Rainey, Sandra Hawkins, Rhonda Lemmons, Carolyn McGowan.*

## C.A.A.P.

Collegians for Afro-American Progress, on the UTA campus since 1967, worked for their goal of establishing a community center and making the breakfast program for the black community in the Mid-cities area a success. For the majority of the school year CAAP members either manned a table in the hallway of the SUB or were in other locations of the Student Center collecting donations for their projects, and answering questions concerning their projects.



# Free University Press

Vol. 3, No. 1

APRIL 1968

ISSUE NO. 1

DOWN  
FALFURRIAS  
WAY

Student Control of SUB :

## A MUST !

The SUB is the student body organization of the Free University. It is the only organization of its kind in the world. It is the only organization that is not controlled by the faculty. It is the only organization that is not controlled by the administration. It is the only organization that is not controlled by the government. It is the only organization that is not controlled by the church. It is the only organization that is not controlled by the media. It is the only organization that is not controlled by the money. It is the only organization that is not controlled by the power. It is the only organization that is not controlled by the fear. It is the only organization that is not controlled by the greed. It is the only organization that is not controlled by the envy. It is the only organization that is not controlled by the pride. It is the only organization that is not controlled by the wrath. It is the only organization that is not controlled by the sloth. It is the only organization that is not controlled by the gluttony. It is the only organization that is not controlled by the lust. It is the only organization that is not controlled by the pride. It is the only organization that is not controlled by the wrath. It is the only organization that is not controlled by the sloth. It is the only organization that is not controlled by the gluttony. It is the only organization that is not controlled by the lust.

The SUB is the student body organization of the Free University. It is the only organization of its kind in the world. It is the only organization that is not controlled by the faculty. It is the only organization that is not controlled by the administration. It is the only organization that is not controlled by the government. It is the only organization that is not controlled by the church. It is the only organization that is not controlled by the media. It is the only organization that is not controlled by the money. It is the only organization that is not controlled by the power. It is the only organization that is not controlled by the fear. It is the only organization that is not controlled by the greed. It is the only organization that is not controlled by the envy. It is the only organization that is not controlled by the pride. It is the only organization that is not controlled by the wrath. It is the only organization that is not controlled by the sloth. It is the only organization that is not controlled by the gluttony. It is the only organization that is not controlled by the lust.

THE FREE UNIVERSITY PLAYERS

presents

“Christy’s Crew”

- Virginia Lambrix as Most Exalted Title
- Bill Whitney as Christopher Columbus
- Jan Sprawls as Niña, Piñta, & S. Maria
- Sheila Dickerson as Navigator
- Randy Yarbrough as Alchemist
- Clemmie Cummins as First Mate
- Jim LeRoy as Stowaway
- Mark Pittard as Barnacle
- Don Praeger as Eureka Fluid Film

And Samuel J. Goldenburg appearing as 3 typewriters, with a cameo appearance by Don Weiss as the Wandering Jew.

### Free University Press





## Karate Club

With the crime rate increasing, a man needs to be alert to possible hugger-muggers; knowledge available from the UTA Karate Club could come in handy sometime.

And there's more to karate than breaking bricks with a shout and kick.

President of the club, sponsored by the Texas Karate Institute, is Phillip Ola.



# Koinonia

Koinonia's a service organization — the Greek word roughly translates fellowship plus — and its members apparently take the designation seriously. Two projects this year dealt with the aged and orphans.

Sponsored by the Church of Christ Bible Chair, Koinonia formed a singing group to perform at homes for the aged. The club also provided gifts for an orphans' home and took the kids trick-or-treating on Halloween.

The Koinonians threw Homecoming, after-game, Halloween, and Christmas parties; set up a display for Homecoming; and held a spaghetti supper with proceeds going to charity.

Active in intramurals, club representatives won the first-place sports trophy in a regional convention.

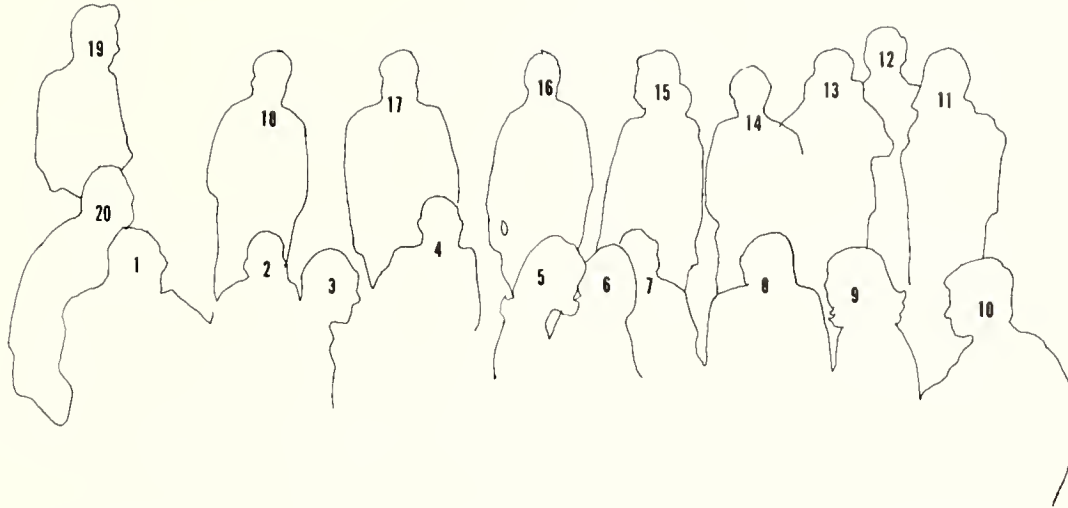

1. Randy Wilson
2. Brad Ellis
3. Sandi Jones
4. Paul Phillips, Director
5. Donna Shaddox
6. Ruth Jones
7. Tom McGregor

8. Mike Laumer
9. Beverly Grogan
10. Marcus McCrary
11. Vicki Jones
12. Leslie Jones
13. Larry Jones
14. Stan Williams

15. Susan Bailey
16. Dick Williamson
17. Ricky Flatt
18. Joe Harle
19. Gilbert Yarbrough
20. Stan Smith



The purpose of the Ibero-American Association, relatively new on campus, is to further interest and study of the cultures in Spanish and Portuguese speaking countries. Activities for the past year included films, slides, dinners, fiestas, and guest speakers.

Many of the teachers and teaching assistants took part in the programs by showing slides from foreign countries.

## Ibero-American Association

### Rebel Rousers

The Rebel Rousers, the official spirit organization on campus, had their work cut out for them in the football season with a 10-0 record. Even though the spirits sometimes lagged, the traditional Rebel firetruck sparked interest at the games.

The Rousers sponsored the fall "Howdy Dance" with SAB. They also sold spirit patches. Guest speakers were also entertained in their breakfast club. Sponsor of the Rousers is Dr. Glenn Terrill.



*Sr. Nogueira-Martins, Kent Smith, Rachael Gavia, Scott Harris, Cathey Robertson, Cliff Smith.*

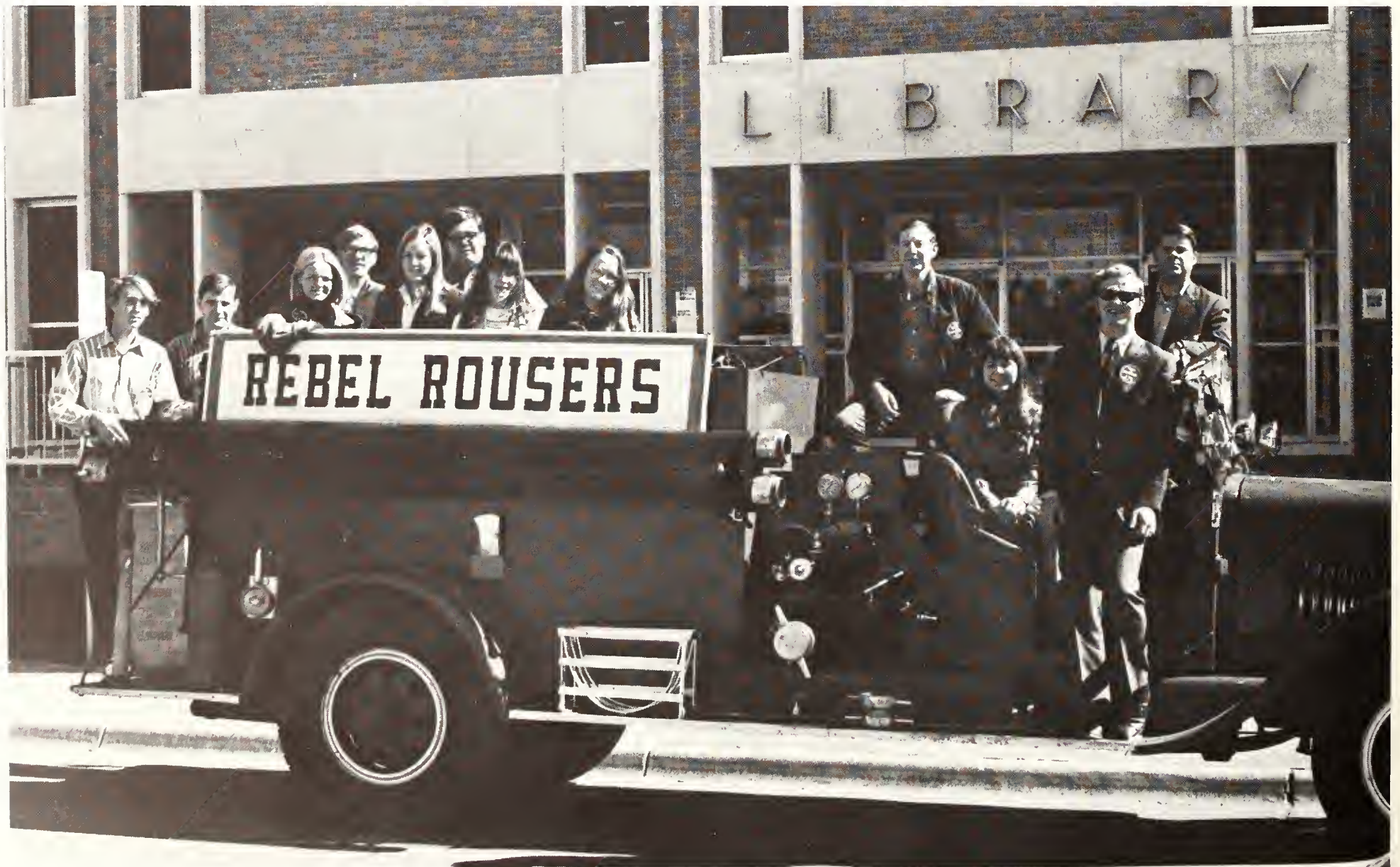

*Frix Smith, Frank Dalton, Kathy Owens, Tom Cummings, Judy Johnson, Tom Wheeler, Nancy Pounds, Kathy Fowler, Butch Wilkins, Joyce Tuggle, Larry Simms, and Larry Westmoreland.*





Top Row: Norman Cox, Bob Wolters, Danny Boyer, Henry Kearny, Kraig Linqvist, Kent Britain, Larry Hamrick. Second Row: Buddy Brown, Joe Jarrett, Joe Spradlin, Sponsor, Wes Fitchison.



Rebel Ham Club members, assisted by sponsor Joe Spradlin, check out radio equipment.

## Rebel Ham Club

Running an amateur radio outlet that's constantly in touch with other stations is enough to whet the enthusiasm of any self-respecting ham operator.

The Rebel Ham Club seeks to do just that, to provide a creative vent for students interested in amateur radio. The club, totaling 25 members, also conducts code and theory classes.

Officers are Joe Jarrett, president; Wes Atchison, vice-president; and Buddy Brown, secretary. Joe Spradlin serves as sponsor and club trustee.



*Susann Rogers, Mona Jane Miller, Karyn Lee, Emily Selby, Marilyn Green, Susie Wade, Jackie Robyns, Alice Janecka, Carol Terry, Jerry Mull, Donna Rogers, Joseph Trachier.*

## Student Art Association

Planning special projects for National Art Youth Month in March consumed much of the creative energies of the UTA Student Art Education Association in its first year on campus.

Led by officers Joseph Trachier, president; Mona Jane Miller, vice president; and Marilyn Green, secretary-treasurer, the 17-member organization also attended state and national teachers' conventions.

## Veteran's Association

When college students of today were in high school an armed forces "veteran" probably meant a World War II ex or maybe a returnee from Korea.

Now it also means men after Vietnam, men resuming their formal education, and thus presents an even greater need for a campus organization of news and information.

The association held several informal social functions and developed central information sources for help with state and federal benefits, employment opportunities, and financial aid.

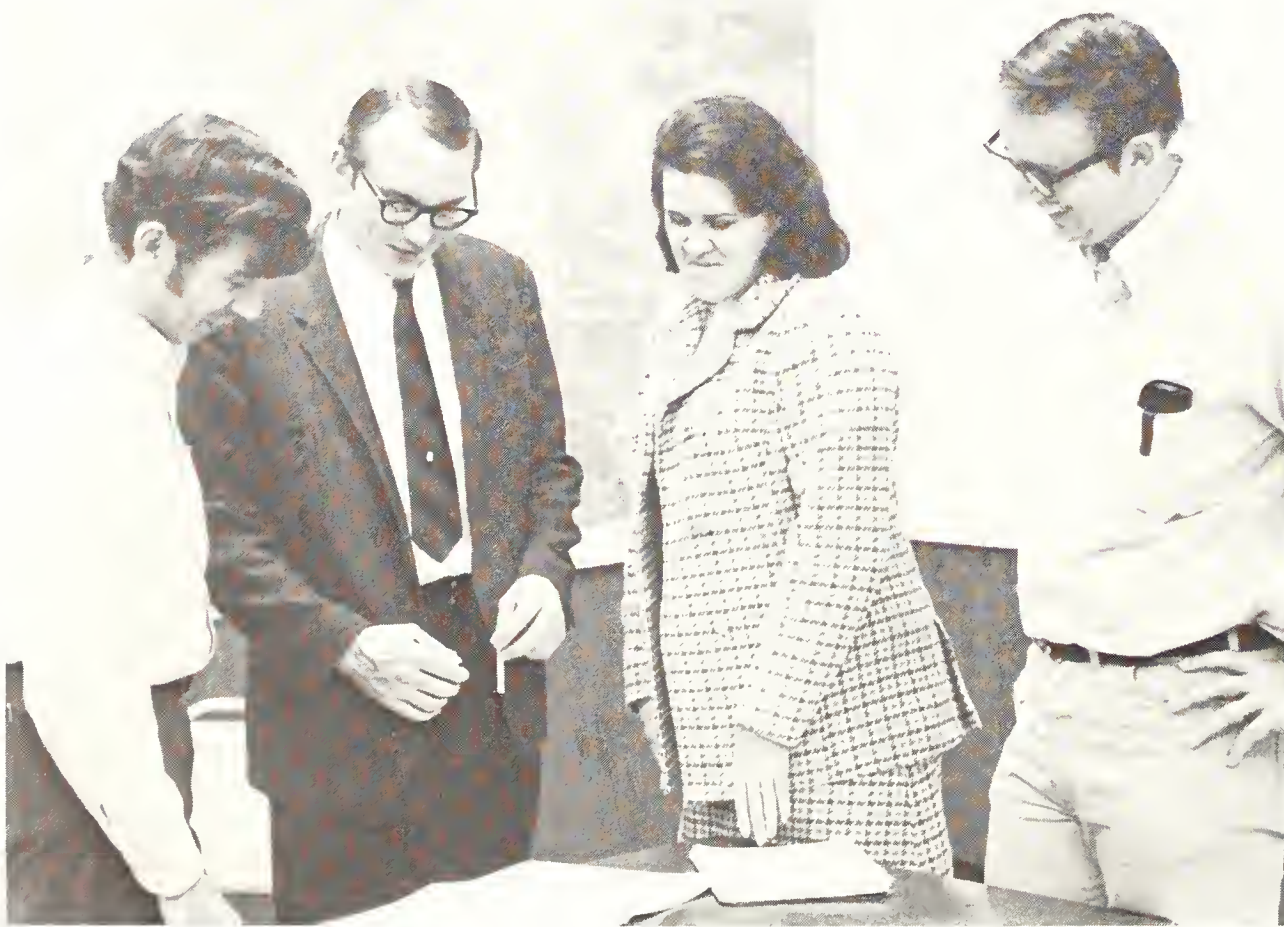

*Courtney G. Roberts, vice-president, James Renfro, president, Donna Farmer, secretary, James Haanan, treasurer.*



## Vaqueros

As Fort Worth prides itself on being "where the west begins," so are UTA's 20 Vaqueros determined that Arlington won't be where the western legend ends.

The Vaqueros, who sponsor at least two rodeos a year, get up a contingent each January to ride in the Fort Worth Fat Stock Show parade. The group had also been in charge of the football cannon until its firing was outlawed.

Currently led by Mike Burns, president, and Tom Crosthwait, vice-president, the Vaqueros were reorganized three years ago.

Sponsors are Bill Roark and Glen Terrell.

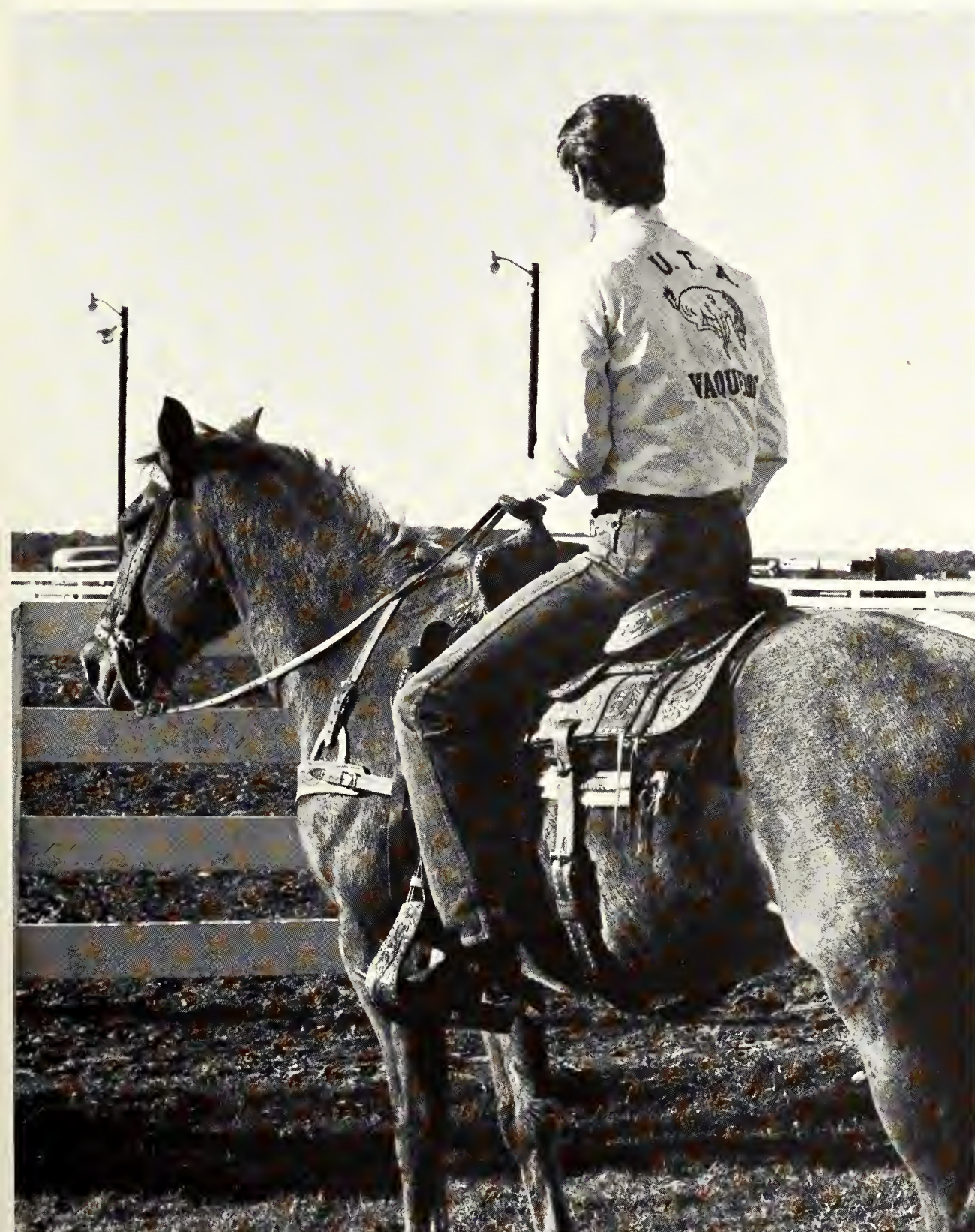

# Professional Organizations



# APX

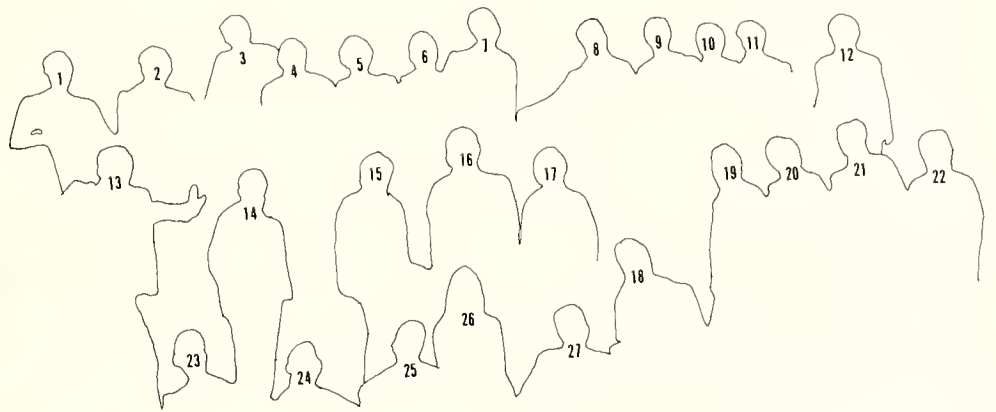

- |                      |                             |
|----------------------|-----------------------------|
| 1. Fred Anglin       | 15. Bob Matlock             |
| 2. Jim Lilly         | 16. Alan Bott               |
| 3. George Gusick     | 17. Ron Johnson             |
| 4. Lance Lucas       | 18. Victor Blood            |
| 5. Gary Stocks       | 19. James Gaston            |
| 6. Norman Patten     | 20. Monte Zajicek           |
| 7. Carroll Pruitt    | 21. Tom Pirtle              |
| 8. Steve Waddill     | 22. James Clay              |
| 9. Art Smith         | 23. James Overton           |
| 10. Leonard Martin   | 24. Karen Smith, Sweetheart |
| 11. Leonard Martinez | 25. Bo McMahon              |
| 12. Michael Click    | 26. Alf Baumgardner         |
| 13. Ed Berndt        | 27. Uria Lester             |
| 14. Mark Brennan     |                             |

Alpha Rho Chi, national architecture fraternity, made it permanent Sept. 12 when its Xenocles colony here officially became known as the Xenocles chapter.

It was a notable accomplishment for ArChi, and for Xenocles founder Ron Johnson, to promote a chapter at a university which didn't offer a degree in architecture when the colony was established a short nine months before.

The national was proud enough to fly the 26 members and sponsor Lee Wright to the University of Illinois for initiation.

ArChi seems as concerned with the earth elements around buildings as the buildings themselves. It co-hosted this year a national convention in Austin studying solutions to such environmental problems as pollution, strip highways, and prefab housing (ease of construction without spoiling natural land areas).

The chapter house at 1106 W. Abram provides a fraternity home base for the members and officers James Gaston, worthy architect (president); Gary Stocks, worthy associate architect; Monte Zajicek, worthy clerk; James Clay, worthy estimator; Mark Brennan, worthy scribe; Leonard Martinez, worthy superintendent; and Jim Lilly and Alan Bott, representatives. Sweetheart is Karen Smith.

The American Helicopter Society and American Institute of Aeronautics and Astronautics, UTA chapters, offered their members a full slate of projects for the year, leading off with a tour of Bell Helicopter.

The organizations also had a look at General Dynamics and American Airlines. They were addressed at a technical session by Troy Gaffey of Bell Helicopter.

In November the two groups co-hosted the AHS-AIAA National Symposium on the Arlington campus.

So closely related are AHS and AIAA — even in size: AHS membership, 19; AIAA, 20 — that in some instances one man holds an office in each. AHS leaders include Bill Spruce Jr, president; Mike Hester, vice-president; Doug Brister, treasurer; Don Brister, secretary; and Victor Berry, corresponding secretary.

Jerry Clark heads the AIAA as president; Spruce is vice-president; Mike Hester, secretary, Doug Brister, treasurer; and Don Brister, membership chairman.

Dr. Kent Lawrence sponsors AHS. His counterpart for AIAA is Dr. Jack Fairchild.



*Members of the American Institute of Aeronautics and Astronautics. Front Row: Bill Spruce, Suzan Robinson, John Skinner. Back Row: Doug Brister, Don Brister, Don Coppedge, Walt Hammond.*

## AHS — AIAA



*Members of the American Helicopter Society. Front Row: Bruce Morland, Don Brister, Stanley Poyner, John Skinner, Lane Bradford. Back Row: Robert Trout,*

*Bill Spruce, Mike Hester, Jerry Clark, Doug Brister, George Kitamura, Don Lautner, Dr. Kent Lawrence, and Troy Gaffey, guest speaker.*



*Members of the Institute of Electrical and Electronic Engineers. Front Row: Dr. C. V. Smith, David McClaine, James L. Harper, Carolyn Wright, Clay Lans-*

*down, Roger Nations. Back Row: Bill Stokes, Bob Crooks, Bob Stigles, James Leon Reed, Jerry Lee McEntire, Eugene Dorcas, James Womack.*



*Graduate engineers of I.E.E.E. are Howard Daniels, Faustino Lara-Nunez, James Dozier, William D. Dickson, William Dillion, Dr. Yukio Kito, Howard Smolleck, Dr. Mo-Shing Chen, Steve Helmick.*

## IEEE

Like a great many organizations at UTA, the electrical engineering department is on the move, if an increase in the IEEE role can be used as a yardstick.

Last year the student chapter of the Institute of Electrical and Electronics Engineers, which provides a platform for well-known professional engineers to address EE majors, listed 46 members. This year it's 60.

Doesn't take a slide rule to determine that's 30.4 per cent more engineers involved in club activities.

Officers are James Harper, chairman; Clay Lansdown and Paul March, vice-chairmen; William T. Stokes, secretary; and Bruce Cleveland, treasurer. Bob Stiles and Jerry Stroup represent IEEE on the Joint Council of Student Engineers.

Sponsor is C. V. Smith, Jr.

# ASCE

Members of the American Society of Civil Engineers. Front Row: Debbie Carroll, sweetheart; Glenn Hitt, Ronald McDougald, Robert Gergens, Peter Shack, David Rubenkoenig, Carey Swinney, Gene Wossum, Roberto Kinigsztejn. Second Row: Davis Parsons, Pansak Sribhen, Robert Ferrell, Randy Burkett, Thomas Baker, William Boomer, Monty Jones, Tolli Katrycz, Leslie Mendenhall. Third Row: Frank Smith, Dr. T. Huang, Wilson Bergeron, Chris Brukett, Raymond Buzalsky, Bradley Smith, Harvey Opperman, Mike McBay, John Montgomery, Thomas Reid. Back Row: Dr. Wendell Nedderman, Dr. James Glaser, Dr. Max Spindler, Curtis Opperman, Paul Broicke, Howard Nedderman, Dr. Richard Tucker, Thomas Cravens, Dr. John Haynes, Dayle Clark, Dr. Arthur Poor.

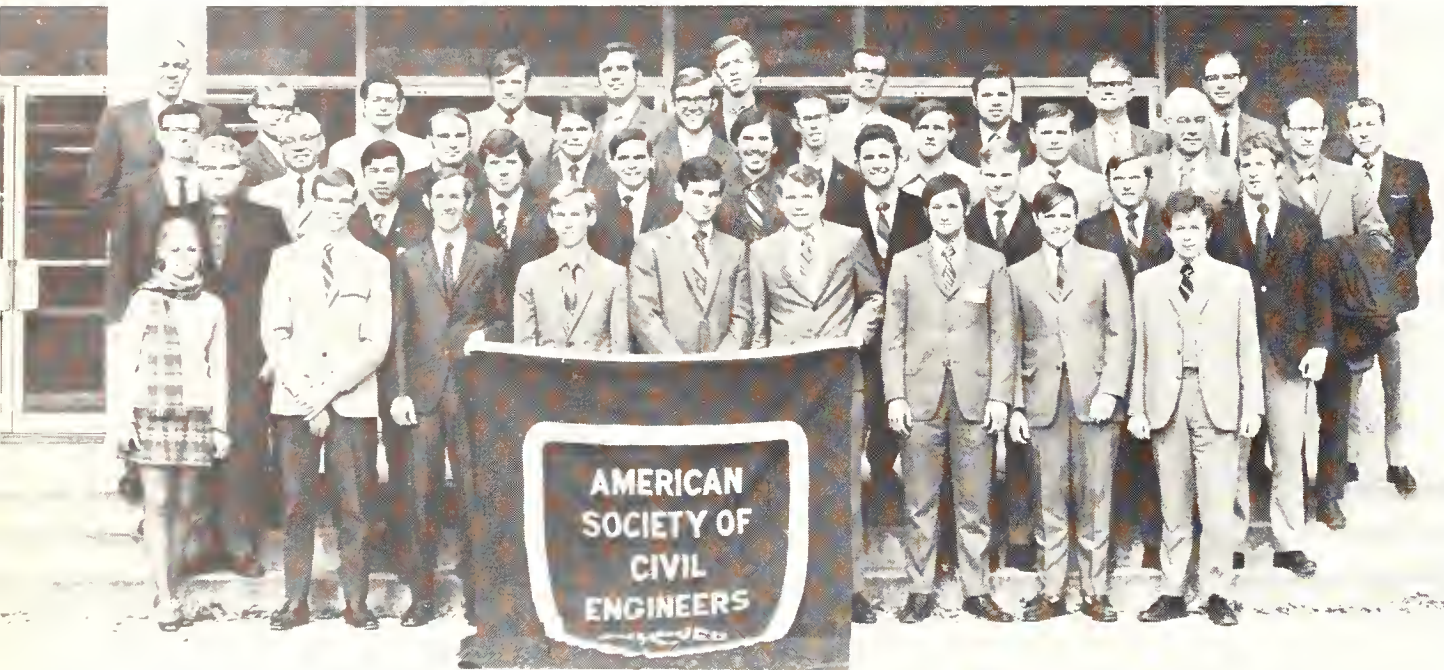

The local chapter of the American Society of Mechanical Engineers scheduled various types of activities for its members this year.

As usual, the group made several field trips to local industries including the American Airlines pilot school and the Chicago School and Pneumatic Plant in Fort Worth.

Off-campus speakers were also sponsored to provide members of the society with career information concerning mechanical engineering. ASME was also active in the February open-house sponsored by the Engineering Department.

Also during the spring semester, members of the society went to Beaumont for the Texas and Louisiana ASME convention and paper competition.

The Society of Automotive Engineers, UTA chapter, started the year with 15 members; by the end of fall rush 25 pledges had answered the call of an energetic recruiting committee.

Yearly activities for the local SAE acclaimed a national honorable mention chapter in 1968, include technical research projects, a film series, technical paper contest, and field trips.

Officers are Pansak Sribhen, president; Tommy Johnson, vice-president; Bill Boaz, treasurer; and Tolli Katrycz, secretary.

Dr. J. J. Stanovsky sponsors the organization.



Members of the American Institute of Industrial Engineers: Andy Owens, Hormoz, Salehi-Shokravar, Mike Bennett, Bill McNary, Bruce Hill, Robert Chapman, Randy Grubbs, Bill Albin, Dr. John N. Fox, sponsor; Charles Peterson, John Johnson, Mark McClendon, Mike Collingworth, Dawson Smith, Steve Senter, Don Moore, Ray Rafla, Dr. Don R. Beers, sponsor; David Levy, Sammy Parker, Don Liles, James Chamberlain, John Nelson, Marvin Smith, Roger Goza.

# AIIE



# ASME

*Members of the American Society of Mechanical Engineers. Front Row: Jim Kelly, Bill Saurenmann, Jerry Winton, Carrol Miller, Robert Smalley, David Berkin. Back Row: Jim Pasternak, Jim Storm, Danny Moyaert, Greg Leamant, Ron James, Larry Allen, Ken Miller.*

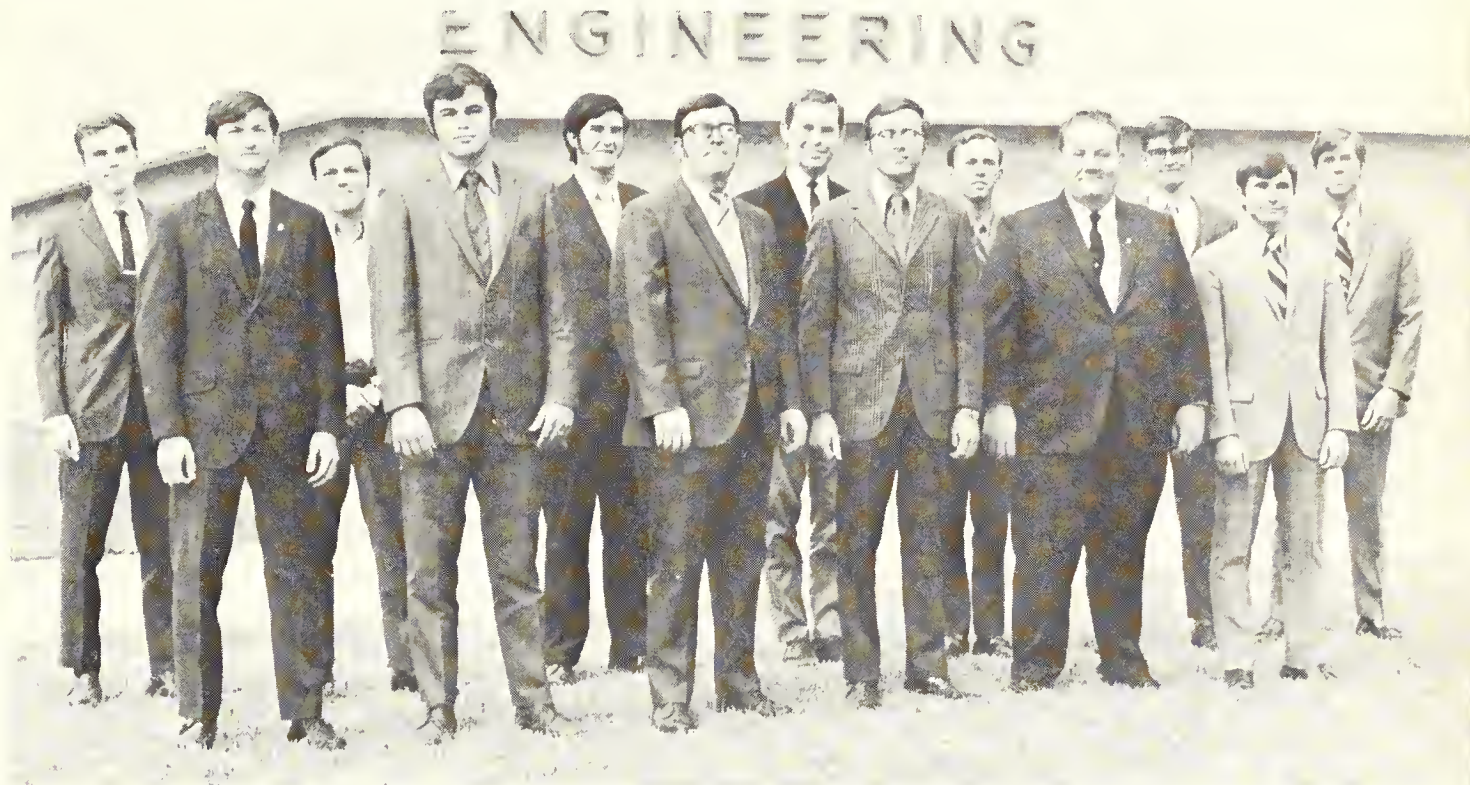

Several engineering societies on campus participate in the student paper contest held annually by the Texas Conference of Student Chapters. The American Society of Civil Engineers at UTA was one of the early entrants in 70-71, with seven first or second-place awards to its credit from previous years.

ASCE, totaling 55 members and Sweetheart Debbie Carroll, received the National Merit Award for 1969.

Officers include Paul Brotecke, president; Leslie Mendenhall, vice-president; Joseph Bergeron, secretary; and Pansak Sribhen, treasurer.

Dr. J. R. Glaser sponsors the club.

"Building upon a base of fundamental engineering and with a strong mathematical core, the curriculum is designed to place emphasis on the analytical and engineering aspects of the profession."

Thus the catalog capsules industrial engineering, straight and to the unvarnished academic point.

But take it out of the classroom, figure in social activities and other extracurriculars, and it adds up to AIIE, the American Institute of Industrial Engineers, UTA chapter.

Highlight of this year for the 30-member organization was a regional conference in March.

Officers of AIIE, sponsored by Dr. J. N. Fox, are W. H. McNary, president; David Levy, vice-president; Bill Albin, treasurer; and John Johnson, secretary.



*Members of the Society of Automotive Engineers. Front Row: Dr. Joseph Stanovsky, Leo Hopfensperger, Joe Friedburg, Pansak Sribhen, J.F. Courtney. Back Row: Walt Kramer, Tolli Katrycz, Danny Moyaert, Gary Holtzclaw, Bill Boaz, Stanley Poynor, George Kitamura.*

# SAE

# Student Social Workers

Complementing the sociology department in its quest of a degree-granting doctoral program was the Student Association of Social Workers.

Meeting once a month in Cooper Center, association members discuss current social welfare issues and hear authorities in the field of social work.

Officers are John F. Willis, president; Patrick D. Gotcher, vice-president; Ethelynn Beebe, secretary; and Allene S. Margowski, treasurer.



*Members of the Student Association of Social Workers are. Front Row: Allene Margowski, Evonne Jackson, Judith Brooks, LaMell Walker, Gloria Studdard. Second Row: Josephine Brown, Orrin Hunt, Kathy Carsey, Barbara Lusk, Ethel Crear, Ethelynn Beebe, Janet Matula, Daphne Elmore, Nobuko Lim, Marjorie Endres, Mitsy Nagase, Barbara Syma, Mary Blagg, Hannah Kittrell. Back Row: Ken Barnett, Ken Burks, Earl McCuin, Jerry Goree, John Luther, John Willis, Sterling Price, Robert Beams, Danny Cushman, Eddy Herrera, David Gibson.*

# Φ M A Sinfonia

Sinfonia chapter of Phi Mu Alpha, professional music fraternity, has 20 active members. Sinfonia was the 300th chapter to join nationally. The function of the group is to further the causes of music. Many well-known conductors, soloists, faculty, and students interested in music are members of Phi Alpha Mu.

The local group ushers, makes posters, and does the footwork for concerts and music festivals in this area. SMU, North Texas, East Texas, and Baylor join efforts with UTA in promoting the American Music Program.

This year Sinfonia sponsored a scholarship raising program which was successful in obtaining a \$75 music scholarship.

Officers are Johnny Lamb, president; Tommy Hall, vice-president; Boyd Seratt, secretary; and Larry Bloom, treasurer.



*Members of the Phi Mu Alpha Sinfonia. Front Row: Kieth Rickard, Kay Ellen Hawkes, Cathy Welton, Joan Bixler, Linda Anderson, Pam Jones, Jose Prado. Back Row: Rex Gomillion, Cesar Ulloa, Morris Moore, Donna Allen, Moe Molina, Sandye Hill, David Lowrance, Mickey Nowell, Johnny Lamb.*

# ΠΣΕ

Homecoming is inseparable from a number of traditions, not the least of which is m'lady's mum, and that's Pi Sigma Epsilon's department. This was the third year for sales of the Homecoming blossom here by the national business fraternity in sales, marketing, and sales management.

Of more importance, perhaps, was the National Pi Sigma Epsilon Convention co-hosted this year on the Arlington campus by UTA's Alpha Delta chapter and the chapter at East Texas State University.

Officers are Don Ritchey, president; Doug Miller and Paul LeMay, vice-presidents; Don Fulton, secretary; Larry Johnson, treasurer; and H. Daniel Patterson, pledge master. Sweetheart is Bettye Brewster.



Front Row: John Kracht, Terry Bentz, Bob Hubank, Steve Scurlock, Brian Condor, Brian Cotton, Bettye Brewster — sweetheart, Volney Dempsey, Doug Smith, Peter Nyberg, Wayne Taylor, Don Taylor. Back Row: Wally Johnson, Bob Russell, Don Sellers, Bill Quarles, Fred Ziegler, Bill Kindsfather — faculty sponsor, Dan Patterson — sgt. at arms, Doug Miller — vice-president of personnel, Don Ritchey — president, Don Fulton — secretary, Roger Gates — faculty sponsor, Wayne Kinard, Larry Johnson — treasurer, Larry Nelson, Bill Goodnight, Mike Rasdale, Mitch Cybulski, Ben Labinski, Paul LeMay — vice-president.





Front Row: Steve Tettenham, Brent Hailey, Dane (Sky) Neveson, T. Graff, Steve Bennett, Ron Bryant. Second Row: Steve Klepper, Brian Haley, Ken Bledsoe, Kiny Joiner, J. Palazetti, Willie Fulqum. Back Row: Andrew Hanson, Guy Davis, J. Morci, Doug Jackson, Dan Farmer. Speakers at the table are John J. Tid-

well, vice-president of the Midway National Bank of Grand Prairie, Quinton Thompson, regional director of FDIC, and Roland Walden, president of the Midway National Bank.

## ΔΣΠ

Professional duties combined with social pleasures in '70-71 for the Zeta Mu chapter of Delta Sigma Pi, professional business fraternity.

Promoting their two-year theme "Best of Both Worlds: Social /Professional" the DeHa Sigs sold bumper-stickers of the theme to the other 165 chapters throughout the world.

Delta Sig sponsored several professional meetings where leading businessmen met and conversed informally with the students. In the fall the fraternity sponsored a forum with leading businessmen and educators acting as panel members, with "Wage and Price Controls" as the main topic.

Junior Achievement is another of their prime involvements.

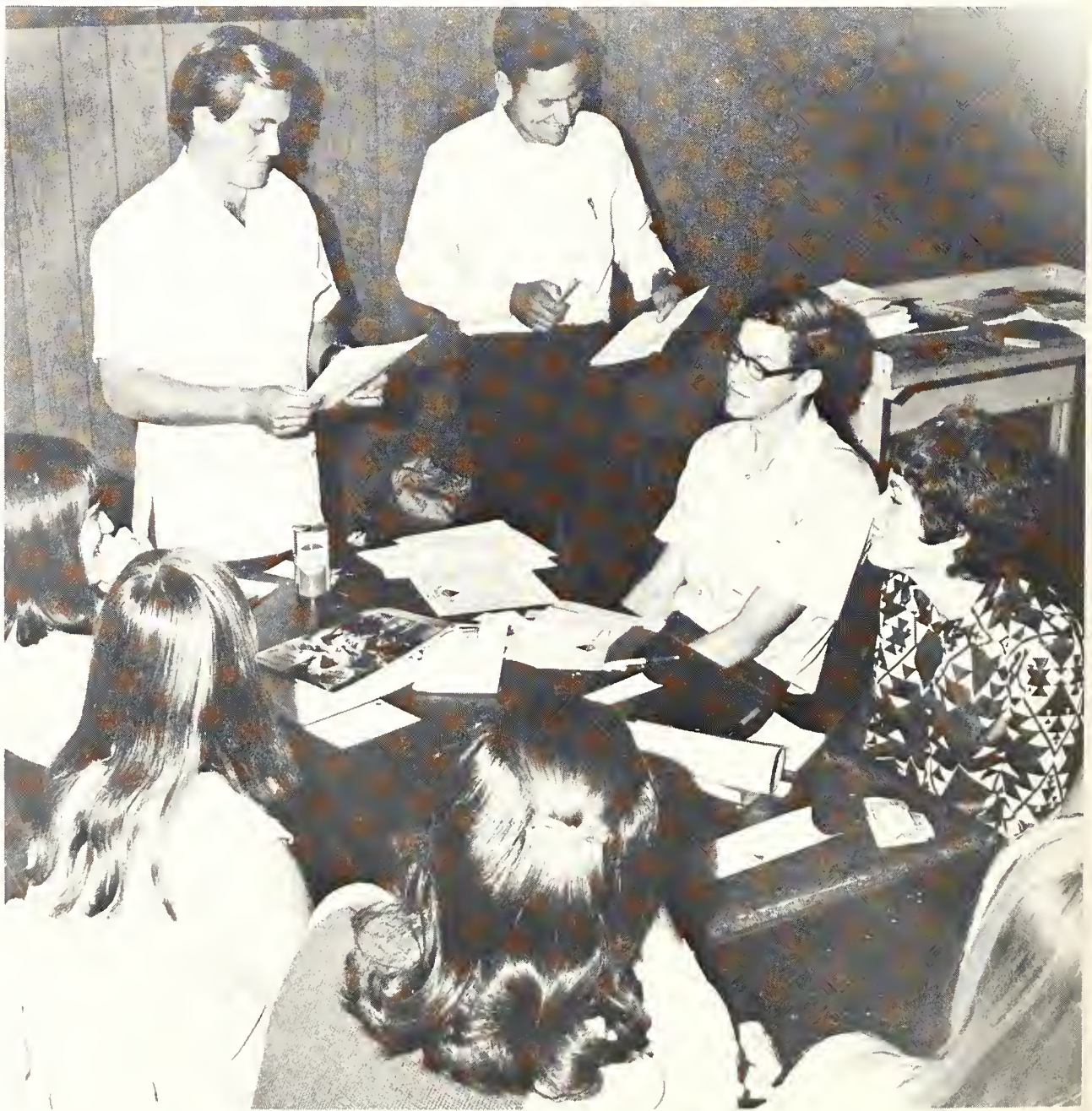

Steve Klepper and Steve Bennett discuss stock sales with Junior Achievement members.

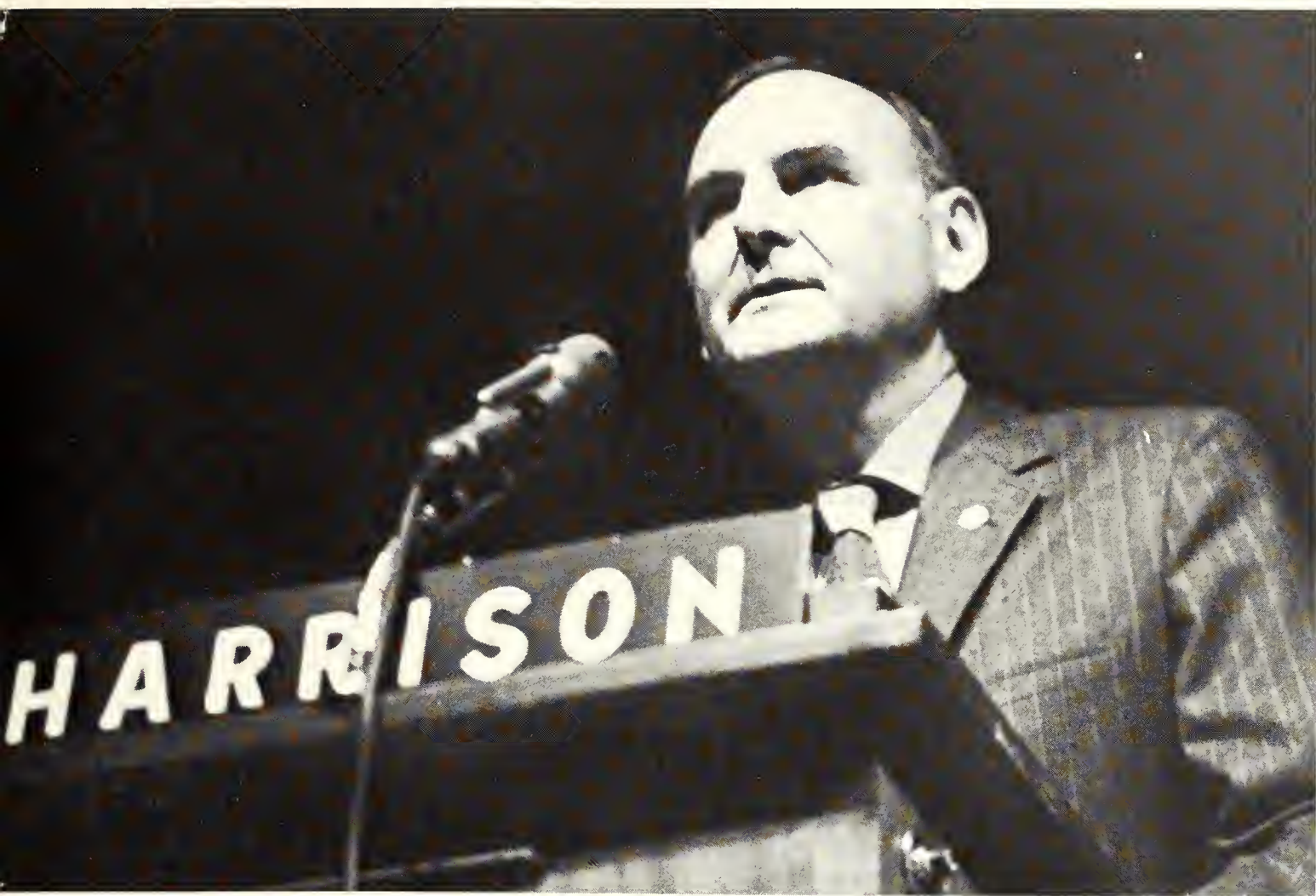

*J. A. Harrison speaks for the Texas Manufacturer's Association at Delta Sigma Pi's Town Hall in*

*a presentation for the Junior Achievement Company. Delta Sigma Pi served as chapter adviser.*



*The affirmative side of the Wage and Price Control Forum is presented by Ron Uselton and Ron McCormick and is moderated by Dean W. B. Nelson.*



*Richard Seward argues for the negative side at the Delta Sigma Pi Wage and Price Forum.*



*Jack Wallace, Gene Litke, Erick Zu Bay, Craig Linscomb, Terry Kouschak, James Brezina, Jimmy Richardson, B. G. Haler, Dave Hoyt, Hooman Laali, Gary Mitchell, Wayne Hoskins, Alireza Ecktiar.*

## Geology Club

While other on-campus organizations scurry around making money through carnivals, sales, auctions, etc., the Geological Society has been busy cornering a market of its own — the market for all kinds of rocks in a plain wrapper.

In addition to packaging rock specimens for lab use, the society's schedule for its 30 members included field trips, guest speakers, and movies on the world we live in.

Officers are James Brezina, president; Tony Kouschak, vice-president; Bill Foley, treasurer; and Wayne Hoskins, secretary; J. D. Boon is sponsor.



# Press Club

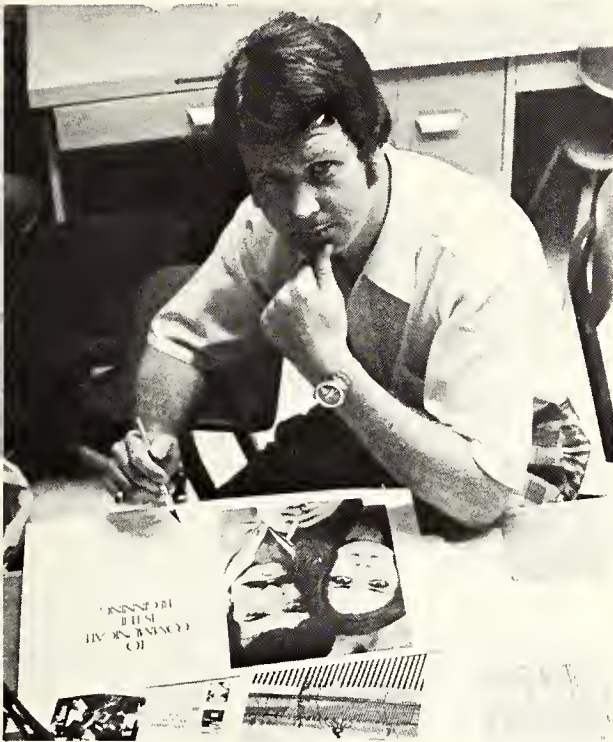

*Jim Black, president*

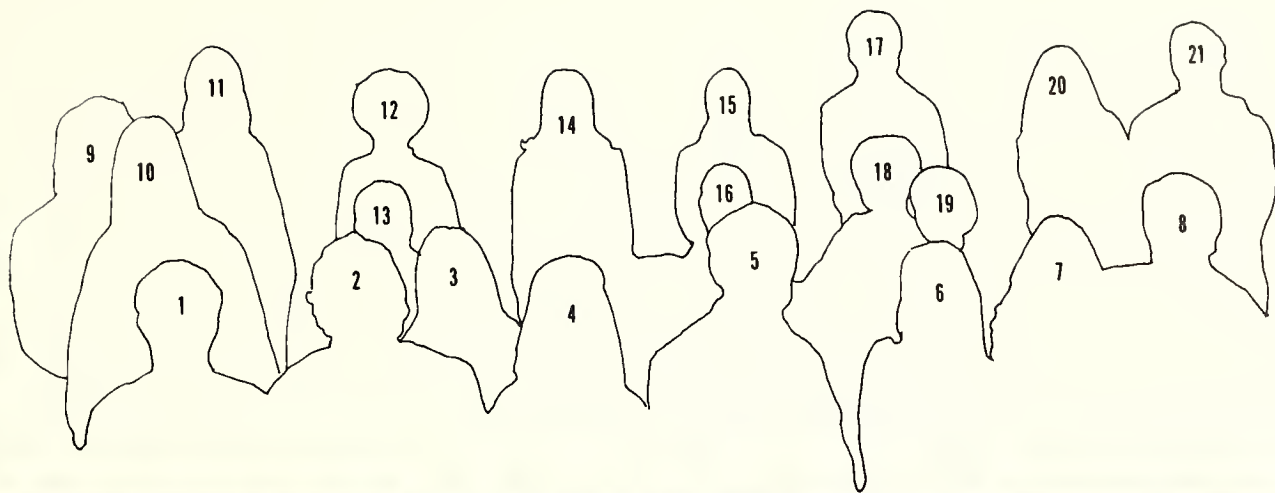

For the UTA Press Club, the big event every year is attending the Texas Intercollegiate Press Association convention. This year the convention came to UTA as we hosted 350 student journalists from 26 member colleges and universities.

Held in Dallas' Adolphus Hotel April 15-17, the Press Club affair was an unconventional convention complete with a non-hanquet speaker and paper-bag luncheon climaxed with a non-speaker hanquet ar-

ranged cabaret style.

Aside from the convention, the Press Club made tours of area TV and radio stations, newspaper and other communications facilities.

Officers of the club, who served this year as officers of TIPA, are Jim Black, president; Don Sloan, vice-president; Mary Lynn Hebert, secretary; and Bob Severn, treasurer.

*Jim Mercer, Gary Cochran, Mary Hardee, Mary Lynn Hebert, Jeff Wolfskill, Ann Huff, Liz Smith, Paul Knudsen, Pat McCormack, Kathy Pill, Cathey Robertson, Carolyn McLemore, Don Sloan, Donna Christensen, Karen Jesup, John*

*Dycus, Mike Ballard, Thelma Nichols, Donna Woolbright, Becky Brown, Mark Smith.*





# The Greek

# Ideals

... sisterhood and  
brotherhood ...





... spirit ...



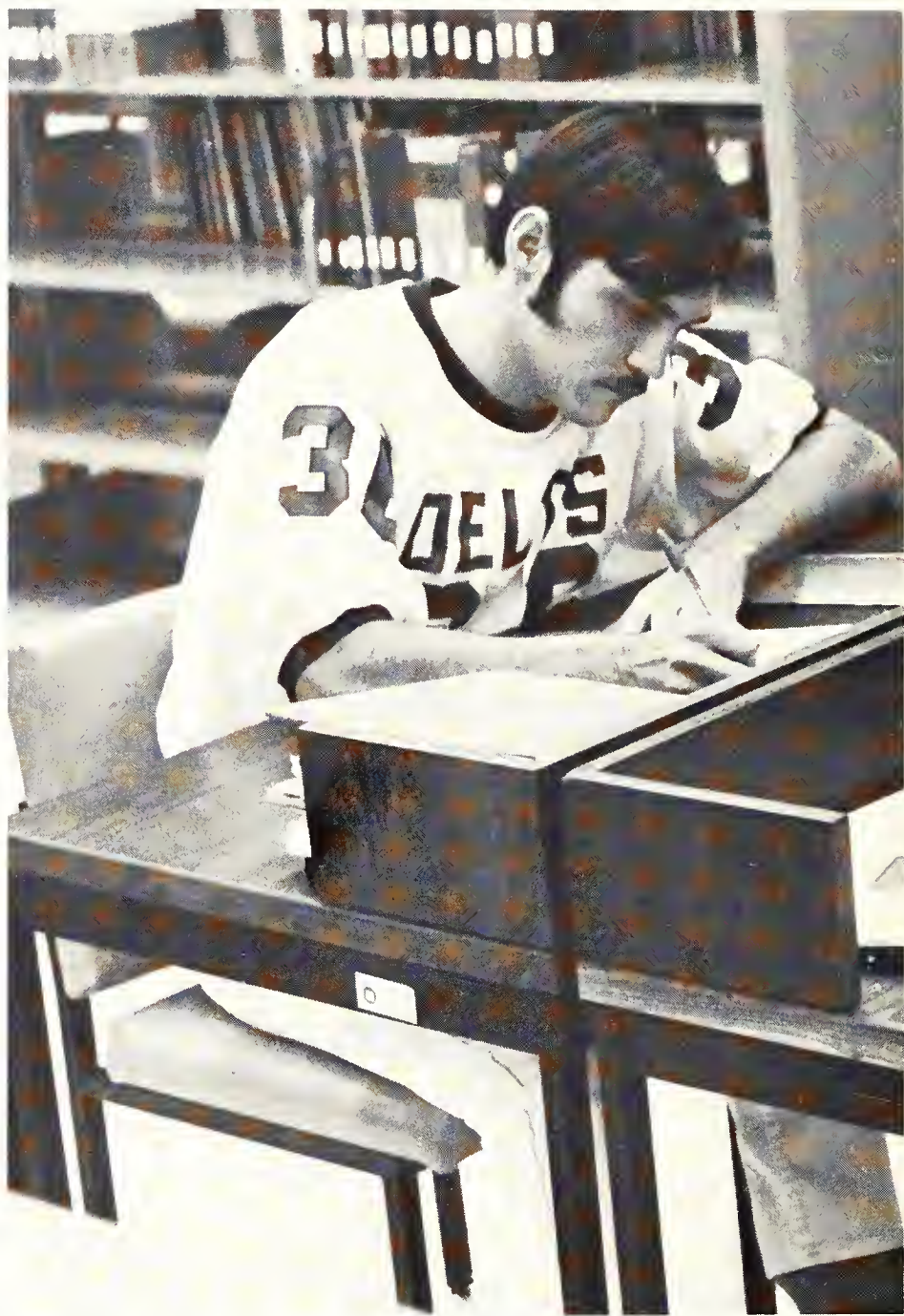

... scholarship ...

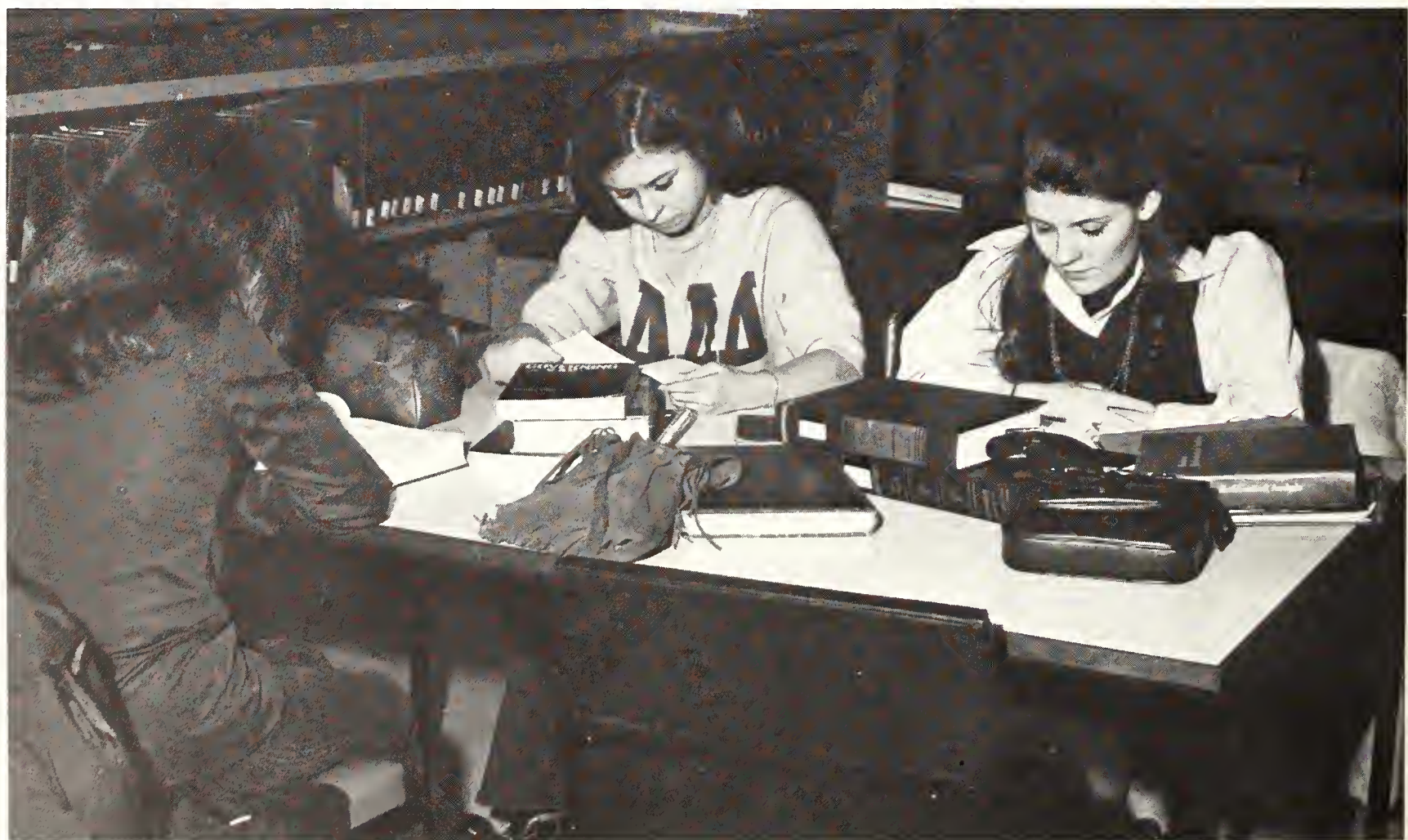



... working together ...

*"Being a Greek is to know that you will not follow where the path may lead but will go where there is no path to follow and leave a trail."*

—'69 Coloradan



.... Service ....



Karen Crook,  $\Lambda\chi\Omega$ , Panhellenic President  
 Lu' Ann Logan,  $Z\tau\Lambda$ , Panhellenic Vice-President  
 Diana Saunders,  $\Lambda\Phi$ , Panhellenic Treasurer  
 Debbie Koehl,  $\Lambda\chi\Omega$

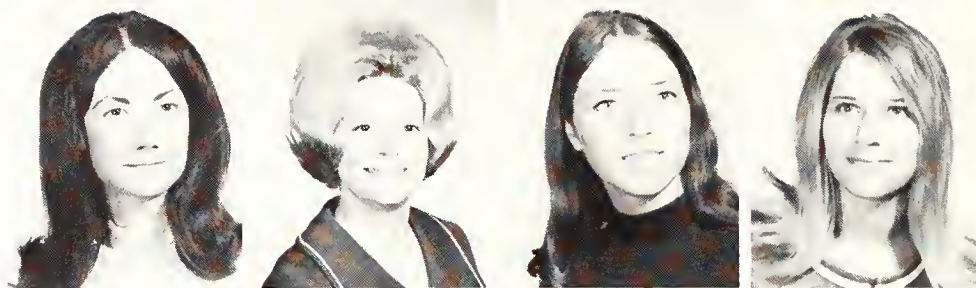

Nancy Taylor,  $\Lambda\Phi$   
 Chris Franklin,  $\Delta\Delta\Delta$   
 Brenda Clark,  $\Delta Z$   
 Diana Kelley,  $\Delta Z$



Donna Woolbright,  $\Phi M$   
 Karen Woolridge,  $\Phi M$   
 Gayle Gorsich,  $Z\tau\Lambda$   
 Debbie Bridge,  $\Lambda\chi\Omega$ , President

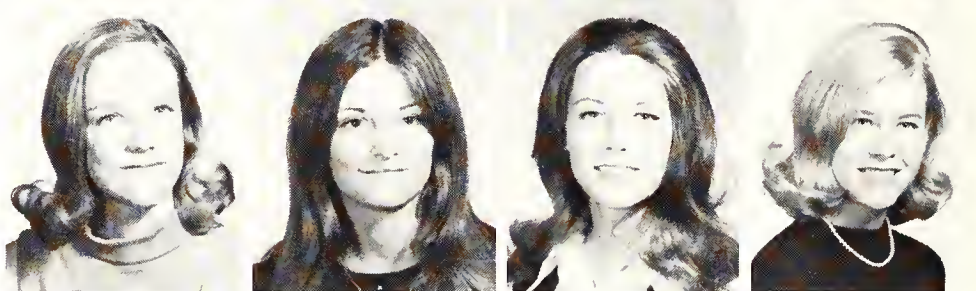

Alice Sewall,  $Z\Omega$ , President  
 Pam Myers,  $\Lambda\Phi$ , President  
 Debbe Crayton,  $\Phi M$ , President  
 Leigh London,  $Z\tau\Lambda$ , President



## Panhellenic Council Promotes Social Concern



Panhellenic is composed of all social sororities and functions to promote inter-sorority cooperation and to strengthen sorority-community relations. The governing body of the organization is Panhellenic Council composed of a junior and senior delegate from each of the six sororities on campus. This council meets bi-monthly to discuss questions of mutual concern and interest and to plan the various activities and special events sponsored by Panhellenic throughout the year. Before action is taken on Panhellenic matters, the representatives have an opportunity to discuss questions within their individual sorority so that all sorority members have a voice in decisions.

Faculty advisors for the sororities are Mrs. Mary Spoon, Alpha Chi Omega; Dean Ruth Crary, Alpha Phi Mu; Mrs. Zoe Hess, Delta Delta Delta; Mrs. Mary Hodnett, Delta Zeta; Mrs. Sue Collum, Alpha Phi; Dr. Noel Everard, Phi Mu; Mrs. Maxine Deering; Zeta Tau Zeta.

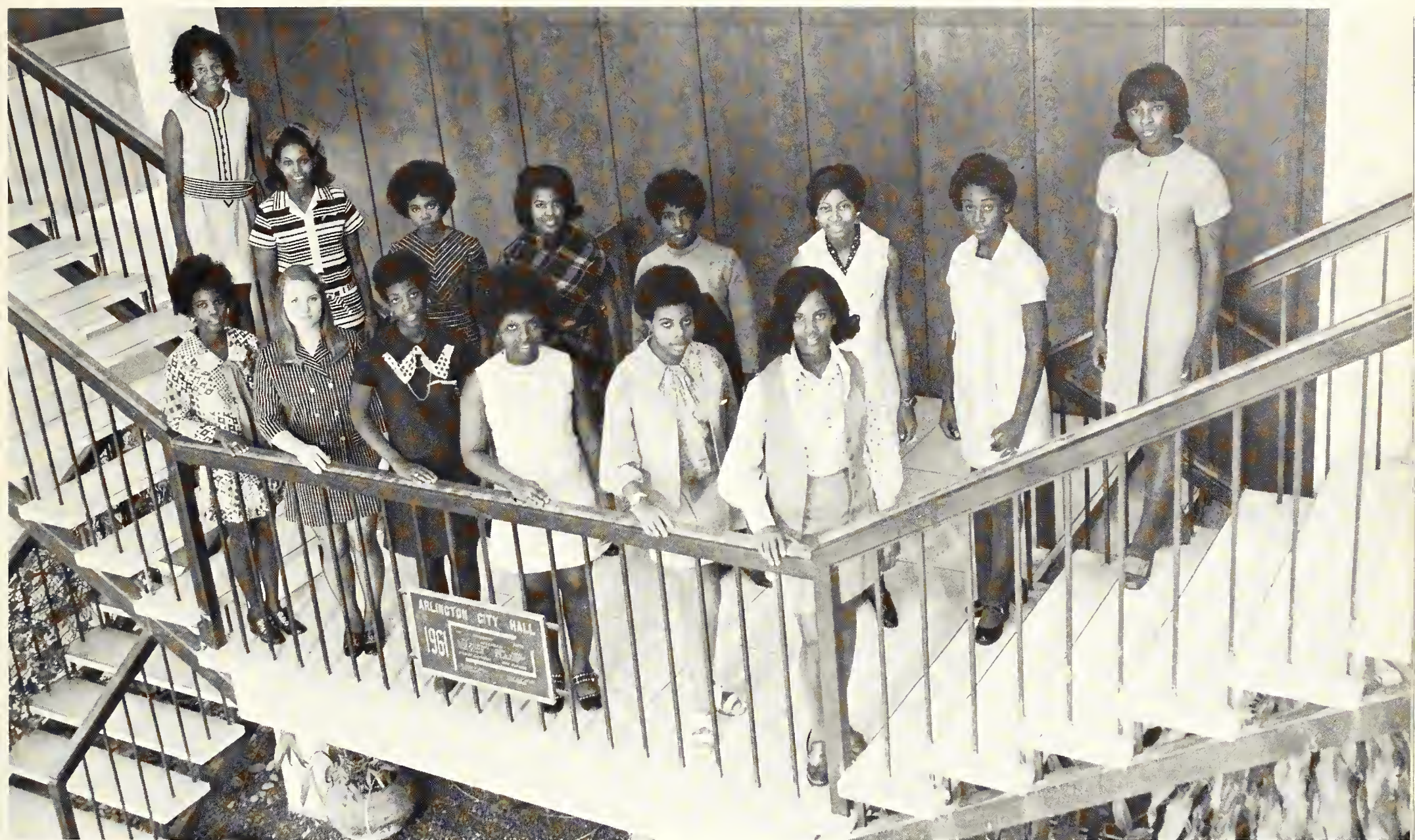

# ALPHA PHI MU

As every plane must have a charted course, so also must every human life have a well-directed aim and an ideal to guide it toward higher goals. For this purpose, Alpha Phi Mu strives to motivate our search for self-development. It is an organization that gives each individual the opportunity to develop socially, culturally, and intellectually. The basic rules of our sorority are "Life, Learning, and Friendship."

"Life, Learning, and Friendship" provide an outline of study whereby we may more fully translate their meaning into life.

We, Alpha Phi Mu, continue to work to translate the good, the true, and the beautiful into life, our lives of today, as we did yesterday and will tomorrow.

... Sandra Lott

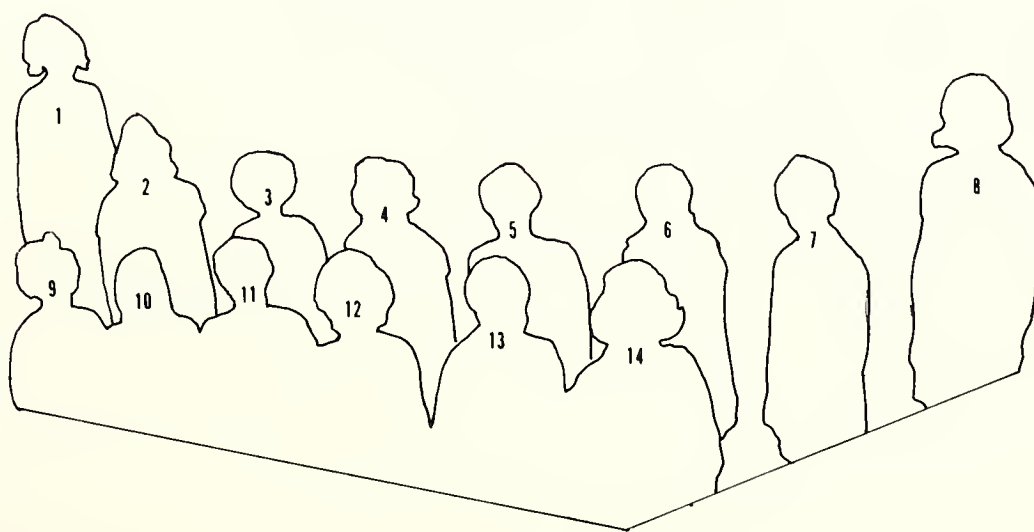

- |                      |                       |
|----------------------|-----------------------|
| 1. Brenda Wilder     | 8. Myrtle Forbes      |
| 2. Bobbie Edwards    | 9. Barbara Alexander  |
| 3. Cora Spencer      | 10. Mary Strait       |
| 4. Jackie Medlock    | 11. Wanda Rose        |
| 5. Sandra Lott       | 12. Carolyn McClemore |
| 6. Kay Sulton        | 13. Veronica Beatty   |
| 7. La Juanda Johnson | 14. Sylvia Yeldill    |

## AΦM

# ALPHA CHI OMEGA

Between the gawkiness of early adolescence and the dignity of full womanhood, we find a magical creature known as the Alpha Chi. She comes in assorted sizes, weights and ages, but all seem to share the same creed: to enjoy and profit from each day, to delay doing class assignments, to engage in all night gab sessions, and to work together as sisters.

An Alpha Chi is found every where . . . on campus and off, on the floor, in front of the TV, up and down the steps, in the dorm, at the lake, in fraternity houses, in cars, and, of course . . . at Alpha Chi functions.

An Alpha Chi is Dignity with her hair in curlers, Beauty even in bermudas and sneakers, and Wisdom with a book under her arm.

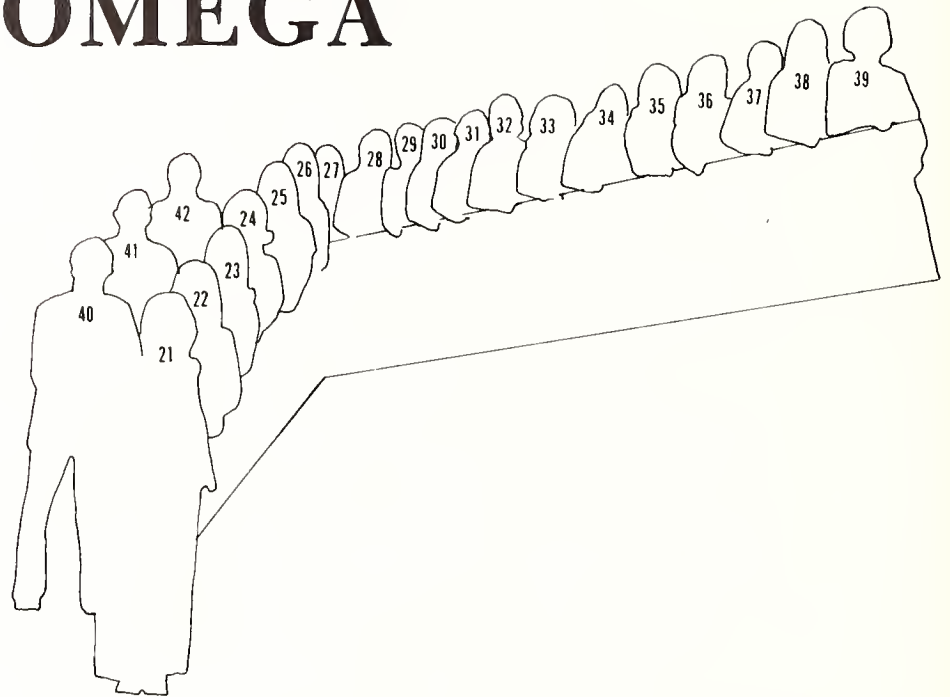

- 21. Susan Weaver
- 22. Gay Friess
- 23. Nancy Rankin
- 24. Janet Young
- 25. Eileen Griffin
- 26. Barbara Cushman
- 27. Peggy Ireson
- 28. Joan Edwards
- 29. Angie McCoy

- 30. Barbara Shields
- 31. Mollie Heinze
- 32. Hope Griffith
- 33. Ginger Vaughn
- 34. Debbie Carroll
- 35. Patty Donnell
- 36. Connie Bennett
- 37. Anne Epstein
- 38. Pam Wallace

- 39. Pam Fortner
- 40. Carl Reichenstein,  
Big Brother
- 41. Mike Barksdale,  
Big Brother
- 42. Harvey Guthrey,  
Big Brother







In the Alpha Chi chapter you will find a combination of characters . . . brains, beauty queens, comedienne, campus leaders, and just all around Alpha Chis.

Mothers love them, fathers finance them, girls envy them, boys glorify them, and Heaven protects them.

Each Alpha Chi, no matter how individualistic she may be, holds the Symphony of Alpha Chi Omega deep in her heart and helps to keep it harmonious and beautiful. (Anonymous)

# Α Χ Ω

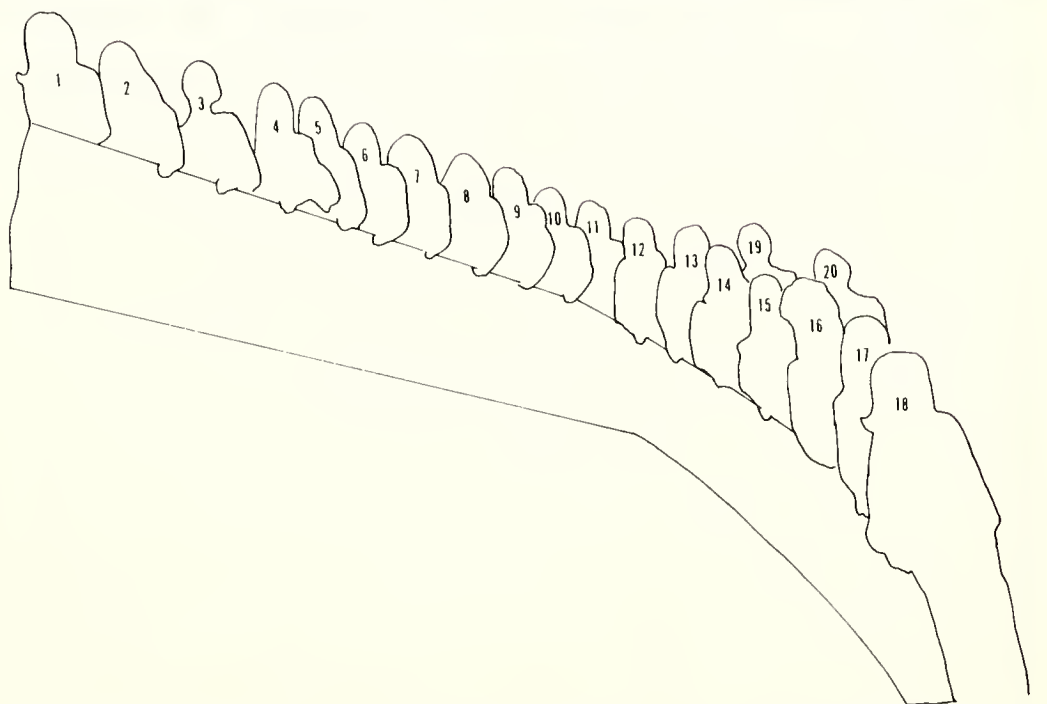

- |                     |                     |                                   |
|---------------------|---------------------|-----------------------------------|
| 1. Karen Crook      | 8. Karen Yazzo      | 15. Nancy Sormrude                |
| 2. Tonja Crocker    | 9. Nancy Bennett    | 16. Shari Schick                  |
| 3. Lauren Crook     | 10. Bobbie Barker   | 17. Rose Duff                     |
| 4. Linda Stephens   | 11. Philipa Tillery | 18. Carolyn O'Day                 |
| 5. Debbie Koehl     | 12. Cynthia Moore   | 19. Pat Remington,<br>Big Brother |
| 6. Kathy Flewelling | 13. Pam Crenshaw    | 20. Don Livesay, Beau             |
| 7. Debbie Bridge    | 14. June Cook       |                                   |

# ALPHA PHI



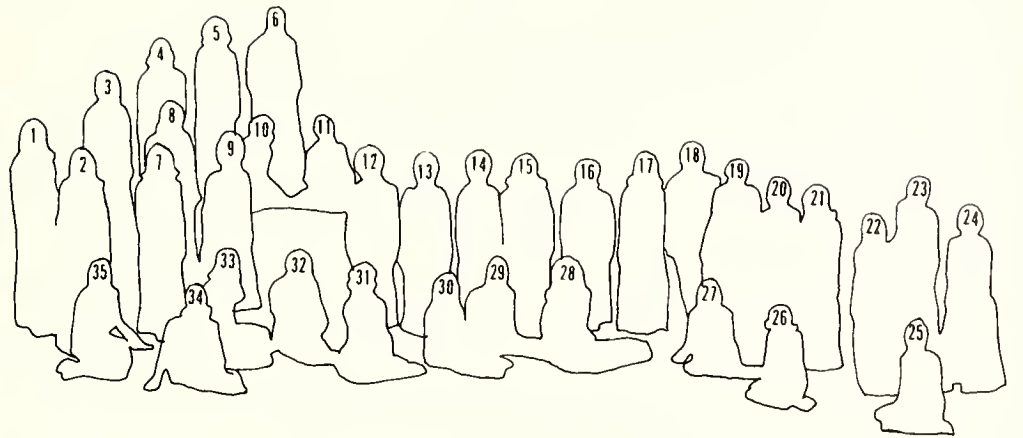

- |                           |                          |
|---------------------------|--------------------------|
| 1. Bettyann Garrett       | 19. Sue Ann Donaldson    |
| 2. Lana Lambert           | 20. Peggy Barnett        |
| 3. Aletha Lankford        | 21. Pam Six              |
| 4. Brenda Glidden         | 22. Janet Loar           |
| 5. Jane Wood              | 23. Jackie Belcher       |
| 6. Cathey Jennings        | 24. Janice Clawsen       |
| 7. Barbara Edwards        | 25. Bernadette Sulak     |
| 8. A'Ree Kersen           | 26. Susan Wood           |
| 9. Patty Jones            | 27. Connie Smith         |
| 10. Margaret Parker       | 28. Barbara Totten       |
| 11. Diana Saunders        | 29. Nancy Peterson       |
| 12. Pam Myers             | 30. Sandra Elliott       |
| 13. Pam Winget            | 31. Mandie Von Rosenberg |
| 14. Lynne Barry           | 32. Kathy Ludwig         |
| 15. Debbie Morgan         | 33. Nancy Taylor         |
| 16. Terri Tingle          | 34. Darlene Saunders     |
| 17. Lucia Hart            | 35. Jane Ludwig          |
| 18. Gunther Strauss, BEAU |                          |

Leaving behind the memories of En Ami, the future holds a bright promise for us as Alpha Phis. National affiliation was a dream in the hearts of thirty-seven girls which came true November 10, 1970. It meant a broadening of our horizons by learning and sharing together with new friends, as well as the old. For the charter colony of Alpha Phi at UT Arlington, the year 1970-71 marked a beginning, an end and a continuation.

— Pam Myers

A Phi, we'll be sharing  
 Friendships true and caring,  
 Even when we're leaving En Ami behind us.

**AΦ**

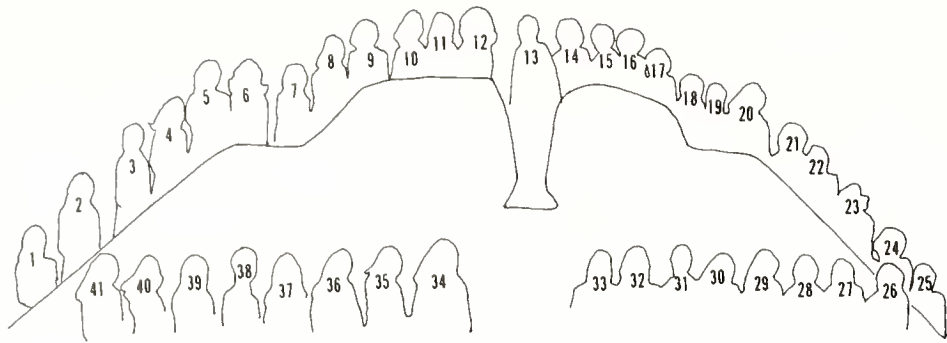

- |                     |                      |
|---------------------|----------------------|
| 1. Jan Huff         | 22. Karen Benton     |
| 2. Jan Carpenter    | 23. Dina Wills       |
| 3. Rene Scruggs     | 24. Deena Jones      |
| 4. Pam Bodiford     | 25. Jeanette Coburn  |
| 5. Jan Owen         | 26. Cindy Shelton    |
| 6. Terryl Tenney    | 27. Pam Larkin       |
| 7. Cheryl Martin    | 28. Rosemary Cox     |
| 8. Suggie Luke      | 29. Christy Schaffer |
| 9. Ann Huff         | 30. Jackye Brown     |
| 10. Cathy Self      | 31. Pam Clark        |
| 11. Cris Franklin   | 32. Vicki Haiduk     |
| 12. Sandy Lankford  | 33. Gail Gustafson   |
| 13. Kathy Yarnell   | 34. Debbie Smith     |
| 14. Melissa Hundt   | 35. Linda Adams      |
| 15. Diane Sterling  | 36. Kathy McDowell   |
| 16. Patti Crum      | 37. Barbara Burke    |
| 17. Nina Taborsky   | 38. Diana Woodward   |
| 18. Nancy Hamilton  | 39. Jamie Bodiford   |
| 19. Betsy Cornelius | 40. Nancy Cain       |
| 20. Sharon Soladay  | 41. Martha Hamilton  |
| 21. Dixie Hensley   |                      |

DDD together ... pine trees, dog shows, apple polishing and sisterhood ...

Hey, what happened to Carol? ... Can you believe we all made it for the picture? ... This year girls a formal punch party and we'll all sit on blankets ... What do you mean you can't make a 1.25! ... Come on ya'll, let's get started ... Sure we'll be through by eight o'clock ... Let the Tri Delts help you make up your mind ... Paper formals, I'll bet it won't burn ... Wait a minute, I can't find my pin ... When three bright stars within a crescent of gold ... There's Tri Delta, There's Tri Delta.

... Jan Huff



# DELTA DELTA DELTA



# DZ

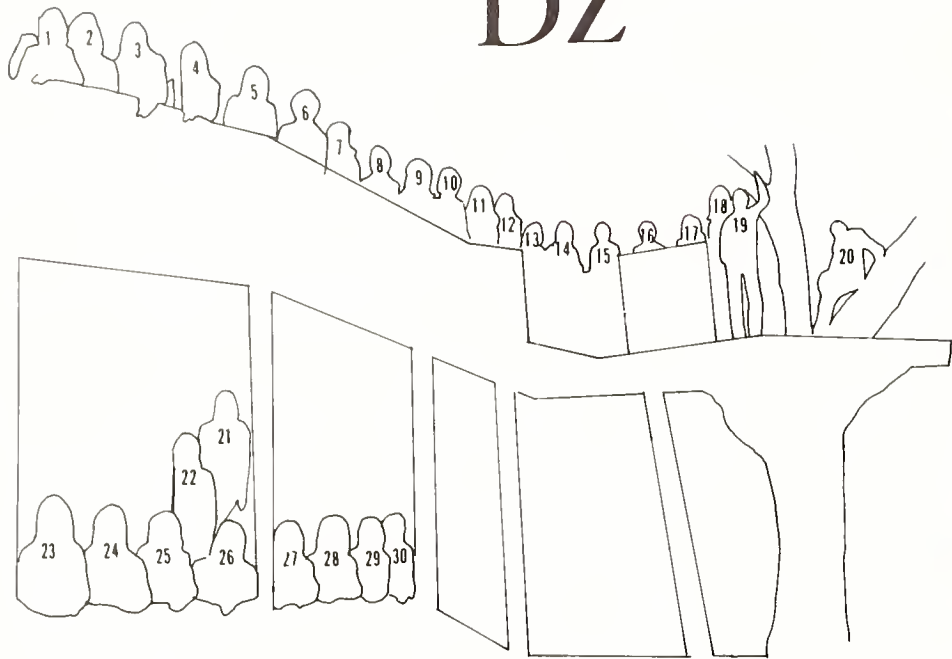

1. Sally Hendon
2. Linda Warren
3. Cindy Clark
4. Penny Ingram
5. Virginia Williams
6. Pat Clarkson
7. Connie Rogers
8. Alice Sewall
9. Janice Taraba
10. Barbara Bury
11. Connie Hamilton
12. Felicia Tatarewicz
13. Cherrie Couch
14. Pam Kennedy
15. Candi Green

16. Louanne Kreis
17. Susan Hagard
18. Jane Gray
19. Mike Nelson
20. Danny Rash
21. Brenda Clark
22. Jane Holder
23. Carol Taraba
24. Patti Flipppo
25. Denise Rosa
26. Diana Kelley
27. Marilyn Budway
28. Dawn McRae
29. Martha Hurley
30. Charlotte Heath

Went upstairs to my room today, sat down at my desk in the white sunshine, and tried to think of the essence of Delta Zeta. Felt the warmth of the sun's rays and realized that this was the sisterhood of my sorority.

A fiery Roman lamp, the symbol of Delta Zeta, best exemplifies her potentialities, her comforts, her thoughts, her words, her impact. Delta Zetas are proud people, even when they lose. They lose gracefully, and they win with a lot of smiles. Living Delta Zeta seems like living a tremendous overture; it's like enmeshing oneself in the love of thirty or forty best friend-sisters.

Truth unlocks the living treasures of Deltz Zeta. "A friend is a person with whom I may be sincere. Before him I may think aloud." Both Independents and Greeks can think aloud with my sisters.

— Barbara Bury





# DELTA ZETA



# PHI MU





# Φ Μ

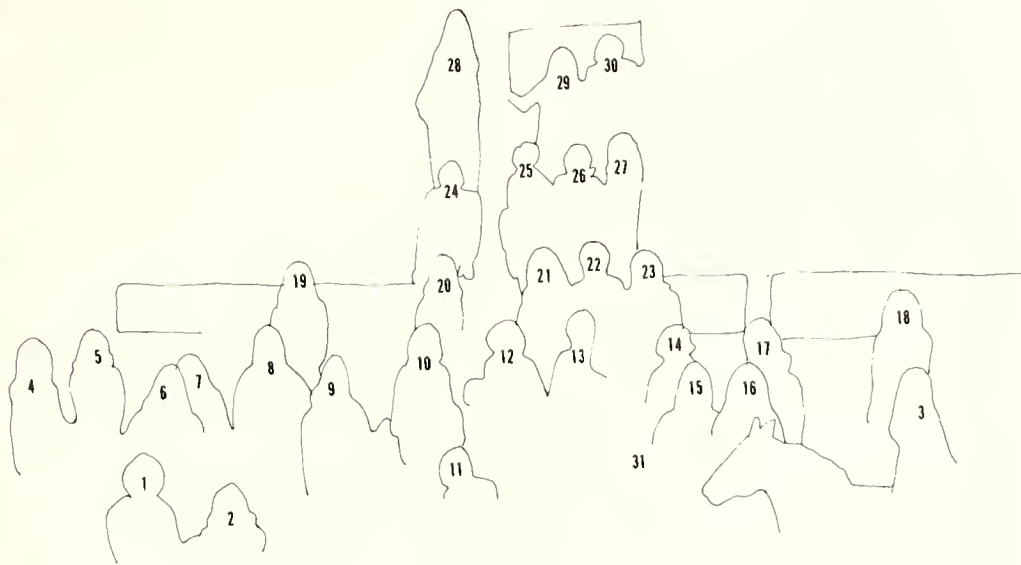

- |                      |                              |
|----------------------|------------------------------|
| 1. Cindy Meador      | 17. Marilyn Killman          |
| 2. Donna Woolbright  | 18. Ann Everard              |
| 3. Cindy Schultz     | 19. Debbie Caprio            |
| 4. Kathi Sanders     | 20. Patti Palmer             |
| 5. Marcia Stocking   | 21. Marcia Morrow            |
| 6. Monya Neal        | 22. Roy Anderson, Beau       |
| 7. Shelly Gosnell    | 23. Debbie McGuire           |
| 8. Debbe Crayton     | 24. Mike Lanier, Big Brother |
| 9. Kathi Lutz        | 25. Jan Hale                 |
| 10. Louise Notebaert | 26. Sharon Cramer            |
| 11. Jayne Morrell    | 27. Gemmy Sweet              |
| 12. Shannon Cox      | 28. Prissy Hamilton          |
| 13. Sue Williams     | 29. Karen Wooldridge         |
| 14. Linda Jacobsen   | 30. Anne Kennedy             |
| 15. Karen Beeman     | 31. Marcia Reed              |
| 16. Colleen McHugh   |                              |

The symbols were small; the name was short, and I saw the badges here and there, but their meaning was not clear, Who wears the pin and what does it represent? I began an unending study, an exciting discovery of things unknown to me before. I became a Phi Mu.

Now, most of all, Phi Mu is a sisterhood with many different girls. We have varied interests, but we learn more about each other every day. I love the tradition, a feeling that I am a link in the chain that has lasted so long. I also feel a pride in Phi Mu — it is a united way to help my college and community. It is a way of accomplishing things which I could not do alone.

Phi Mu is a bond of sisterhood. It is gathering at a sister's home to work on a project and then perhaps to sing songs. It is a sunrise breakfast in a small wooded park or advice from an alumna.

Phi Mu does not live only on my campus, though, I carry it with me wherever I go. I feel a tingle in my heart when I visit other Phi Mu campuses and when I hear of my sisters all across the land. To me, Phi Mu is a responsibility. It is a love.

... Karen Beeman



- |                       |                     |                      |
|-----------------------|---------------------|----------------------|
| 1. Cheryl Panek       | 16. Lyn Pettit      | 31. Jan Kirby        |
| 2. Molly McGlasson    | 17. Lee Ann Sims    | 32. Chris Noland     |
| 3. Debbie Bailey      | 18. Susie Lay       | 33. Linda Stobaugh   |
| 4. Priscilla Hardeman | 19. Mary Hamilton   | 34. Diane Stout      |
| 5. Walter Linn        | 20. Jackie Winn     | 35. Julie Carpenter  |
| 6. Larry Richardson   | 21. Judy Smith      | 36. Becky Backof     |
| 7. Fred Bunte         | 22. Ann Allen       | 37. Leigh London     |
| 8. Suzie Sterrett     | 23. Teel Maersch    | 38. Suzanne Williams |
| 9. Lynda Doty         | 24. Janelle Bennett | 39. Teresa Evans     |
| 10. Karen Walker      | 25. Glenda Haygood  | 40. Sarah Bryant     |
| 11. Pat Falls         | 26. Valorie Cole    | 41. Lu' Ann Logan    |
| 12. Jennifer Jackson  | 27. Carol Lynch     | 42. Mary Walch       |
| 13. Deanna Winter     | 28. Jean Ann Smith  | 43. Donna Thomas     |
| 14. Debbie Francis    | 29. Melody McGee    | 44. Marsha Furtardo  |
| 15. Gayle Gorsich     | 30. Pam Swanner     |                      |

"I love you not only for what you are, but for what I am when I am with you. I love you not only for what you have made of yourself, but for what you are making of me. I love you for the part of me that you bring out.

I love you for putting your hand into my heaped-up heart, and passing over all the frivolous and weak things which you can not help dimly seeing there, and for drawing out into the light all the beautiful, radiant belongings, that no one else had looked quite far enough to find.

I love you for ignoring the possibilities of the fool and weakling in me, and for laying firm hold on the possibilities of good in me. I love you for closing your eyes to the discords in me, and for adding to the music in by worshipful listening.

I love you because you are helping me to make of the lumber of my life not a tavern but a Temple, and of the words of my every day not a reproach but a song.

I love you because you have done more then any creed could have done to make me good, and more than any fate could have done to make me happy. You have done it by just being yourself."

... (Anonymous)

Perhaps that is what being a Zeta sister means after all.

# ZTA



# ZETA TAU ALPHA



The Interfraternity Council is composed of the president and three representatives from each of the eight fraternities at the University. The purpose of the Council is to promote harmonious relations and render service to the member fraternities; to govern and regulate interfraternity activities; to serve as a spokesman for the fraternity system; and to promote the interests and welfare of the fraternity system.

Authority over each fraternity is delegated to the IFC by the University. Each fraternity member is responsible to IFC for his actions concerning the Greek system at Arlington. Projects which concern the Greek system in any manner are channeled through the IFC.

Faculty advisers for the fraternities are Dean Reby Cary, Alpha Phi Alpha; Kent Gardner, Beta Phi Sigma; Dr. Emory Estes, Delta Tau Delta; Dr. Allan Saxe, Delta Upsilon; Kent Gardner, Kappa Alpha, William Postell Jr., Kappa Sigma; Kent Lawrence, Phi Delta Theta; Dr. A. V. Goyne, Phi Gamma Delta.



*Not everyone runs in spirit race, taking the fight to TCU for opening football game.*

## IFC Coordinates Male Greek Activity

Roger Jones,  $\Lambda\Phi\Lambda$ , president  
 Rayford Birks,  $\Lambda\Phi\Lambda$   
 Willard Marshall,  $\Lambda\Phi\Lambda$   
 John Earnest,  $B\Theta\Pi$ , president, IFC Parliamentarian

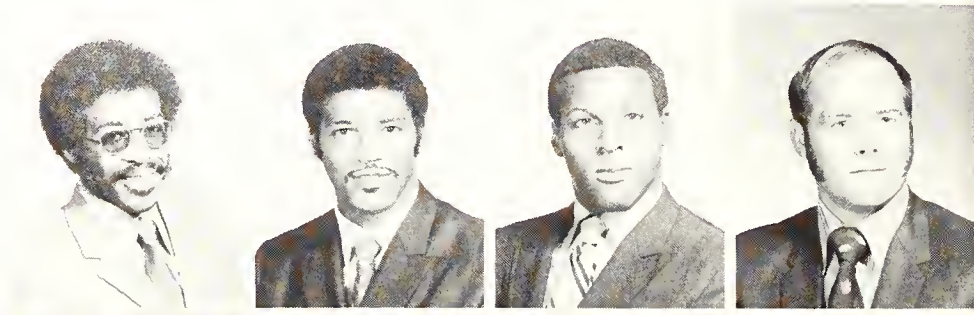

Larry Minter,  $B\Theta\Pi$   
 Bill Cade,  $\Delta\Gamma\Delta$ , President  
 Harvey Harper,  $\Delta\Gamma\Delta$   
 Mike Douglas,  $DU$



Bob Maxwell,  $K\Lambda$ , President  
 Stephen Buford,  $K\Lambda$   
 Ken Hackett,  $K\Sigma$ , President, IFC Vice-President  
 Roy Anderson,  $\Phi\Delta\Theta$  President



Ken Pye,  $\Phi\Delta\Theta$   
 Larry Lewis,  $F\Gamma\Gamma$  President  
 David Chamberlain,  $F\Gamma\Gamma$   
 Kirk Walden,  $F\Gamma\Gamma$  IFC Rush Chairman



# Order Of Omega



Bill Cade —  $\Delta T \Delta$

Ken Hackett —  $K \Sigma$



Kirk Walden —  $\Phi \Gamma \Delta$

Hal Thorne —  $\Phi \Delta \Theta$

The Order of Omega is a national honor society recognizing individuals for contributions to their own fraternity, the betterment of the Fraternity System, concern for the welfare and development of the University, and for contributions in the furtherance of interfraternity relations. By selecting new members on a very exclusive basis, the Order of Omega symbolizes the highest ideals of service and leadership.

New members tapped for 1971 are: Bill Cade for Delta Tau Delta, Ken Hackett for Kappa Sigma, Tom Marlow for Kappa Sigma, Jim Alles for Delta Upsilon, Kirk Walden for Phi Gamma Delta, and Hal Thorne for Phi Delta Theta.



Active members include Randy Kildow,  $\Phi \Gamma \Delta$ ; Bob Maxwell,  $K \Lambda$ ; Bruce Hill,  $\Delta T \Delta$ , president; Dr. Emory Estes,  $\Delta T \Delta$ ; Kent Gardner.

# ALPHA PHI ALPHA

There goes a man of high impulse  
of princely mien and grace.  
There goes a man of humble faith  
A credit to his race.  
There goes a man in cultured verse  
Who holds a sportsman's creed.  
There goes a man too vigilant  
To bow to lust or greed.  
There goes a man whose life is spent  
in service not in scorn.  
There goes a man whose majesty  
shines like a May time mourn.  
There goes a man who is a friend  
To love and duty truth.  
There goes a man to help uplift  
the lives of wholesome youth.  
There goes a man with industry and faith  
at his command.  
There goes the best man in and out  
For he is an Alpha Man.  
— Willard Marshall

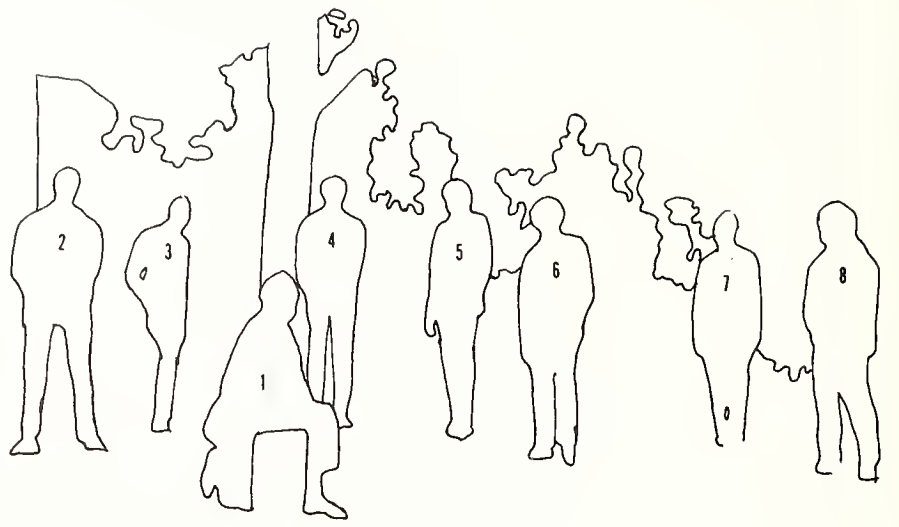

1. Ronnie Joe Miller
2. George Badgett
3. Willard Marshall
4. Herman Jones
5. Rayford Birks
6. Roger Jones
7. Dean Reby Cary, Sponsor
8. Tom Holland

ΑΦΑ





## BETA THETA PI

In the relatively short period that the Greek system has been at UTA our campus has acquired several of the nation's top national fraternities. Beta Theta Pi is the newest of these.

When speaking of the new organization, it is hard to say what is relatively important. Most of us as Betas would probably say that the founding of our colony dominates our recent memories. A year ago our organization was established as Beta Phi Sigma, local fraternity. During the year we proceeded to seek affiliation with a strong national and our efforts resulted in the bringing of Beta Theta Pi to Arlington.

Beta Theta Pi, the oldest national fraternity west of the Allegheny Mountains, was founded at Miami University in Oxford, Ohio, on August 8, 1839. We are proud of both our local and national heritage and would like to invite all men at UTA to become acquainted with Beta Theta Pi.

— Kirk Gay

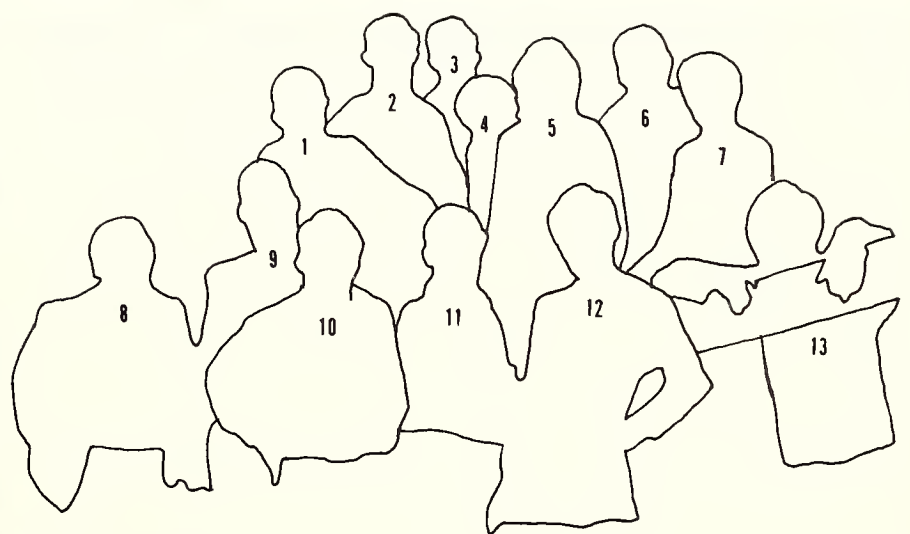

1. Gordon Jacobson
2. Ed Winzel
3. Larry Minter
4. Mark Vanderveer
5. Shelly Bilchack, Sweetheart
6. Bill Powell
7. Kirk Gay
8. Ken Barton
9. Randy Barrett
10. Tracy Watson
11. Jeff McConnell
12. Ted McKinney
13. Dale Williams

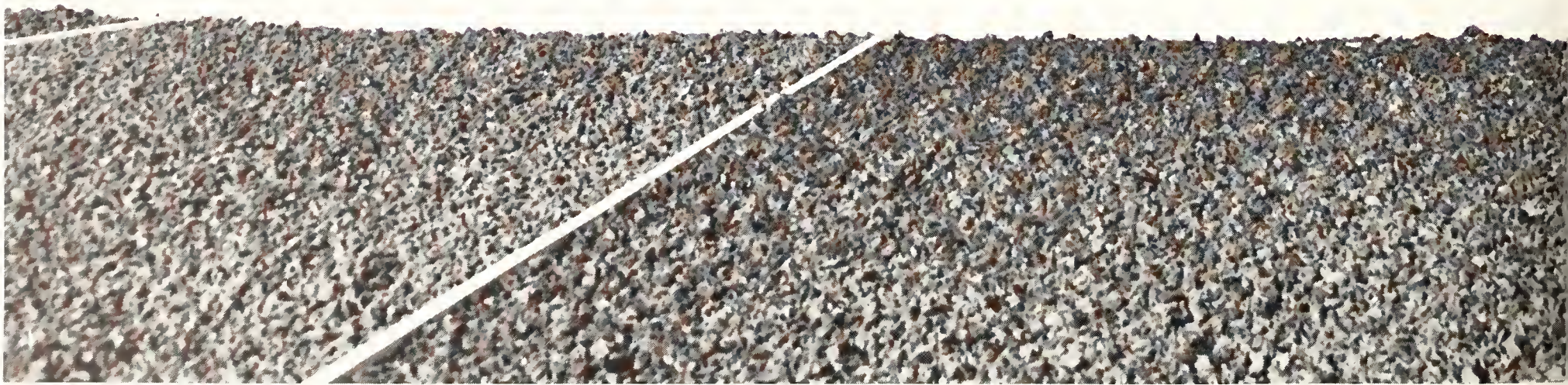
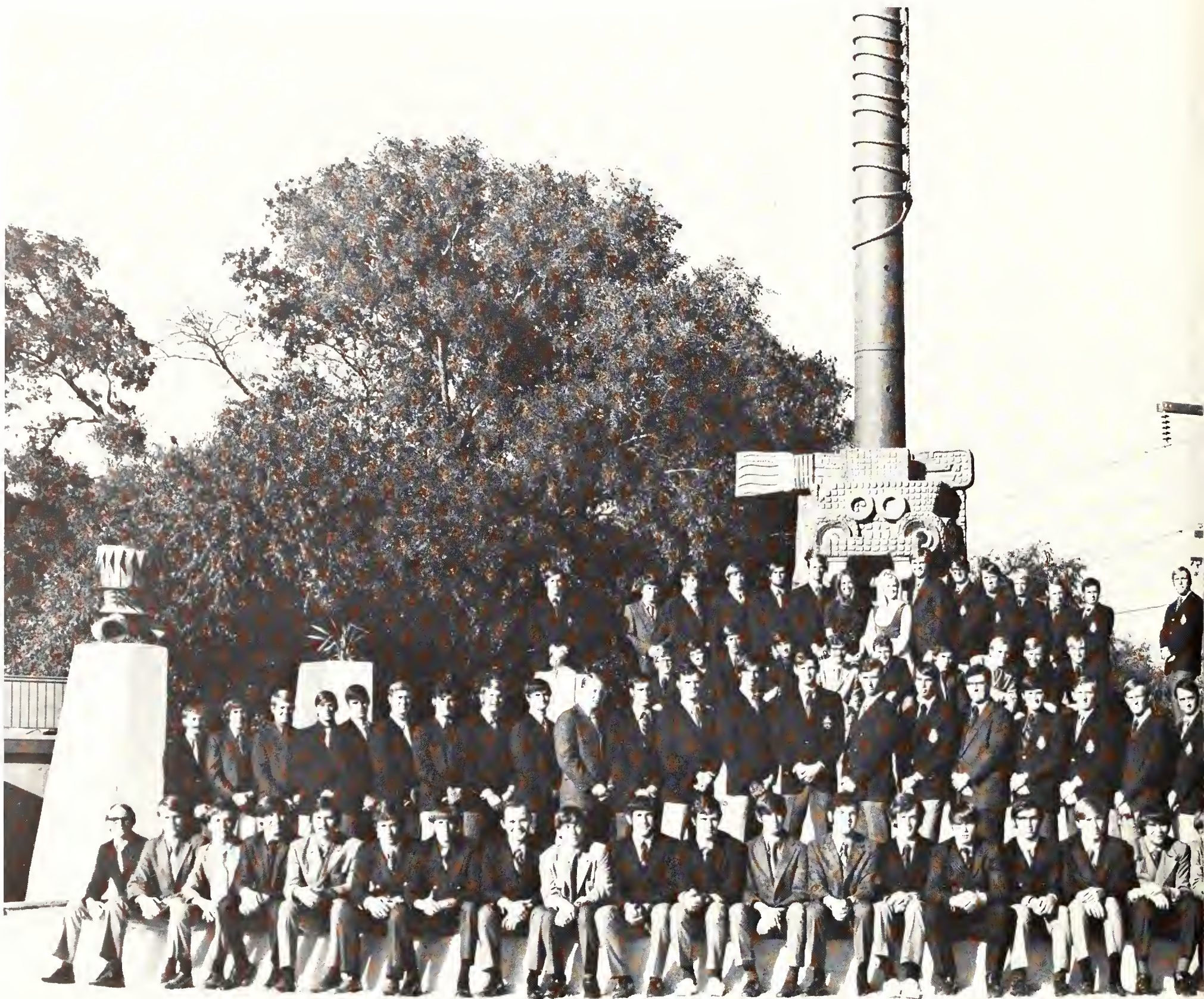

# DELTA TAU DELTA



# ΔΤΔ

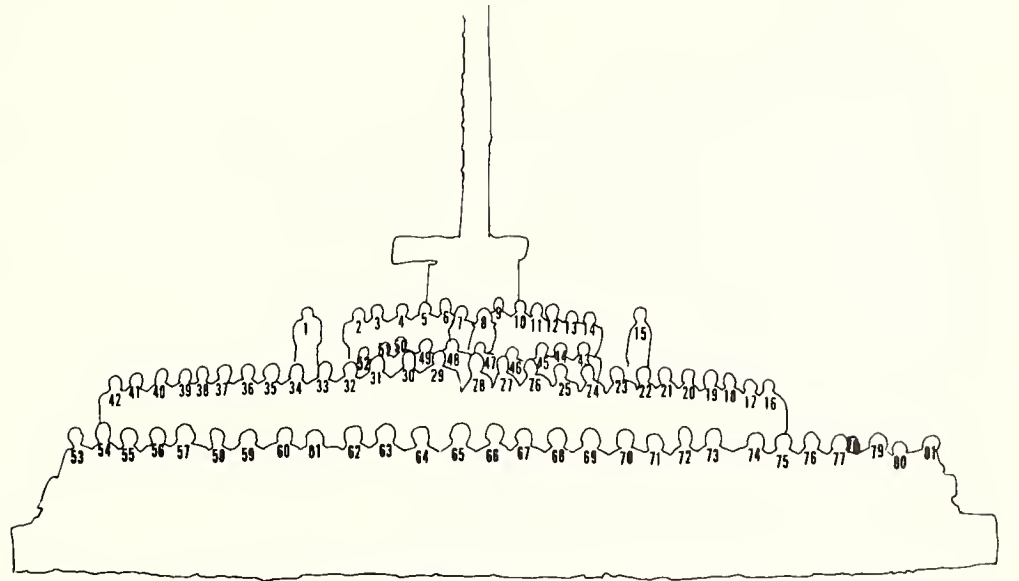

- |                             |                             |                       |
|-----------------------------|-----------------------------|-----------------------|
| 1. Pete Barry               | 28. John Hageman            | 55. Charlie Lucas     |
| 2. Robert Trice             | 29. Larry "Tall Boy" Dunn   | 56. Kyle Dunn         |
| 3. Gary Westfall            | 30. Ronnie "Tree" Morrison  | 57. Tommy Boomfield   |
| 4. Harvey Harper            | 31. Mark McClendon          | 58. Scott Merritt     |
| 5. Jim Biggerstaff          | 32. Dawson "Wild Man" Smith | 59. George Rodgers    |
| 6. Terry "Big O" O'Neal     | 33. David "Wierdo" Moore    | 60. Joe Sustrick      |
| 7. Gail Gorsich, Sweetheart | 34. Bobby Boelter           | 61. Ronnie Kormas     |
| 8. Karen Benton, Sweetheart | 35. Jim Irion               | 62. Art James         |
| 9. Dana Crissey             | 36. Jim Rex                 | 63. John Lange        |
| 10. Harvey Nubbins          | 37. Wayne Hampton           | 64. Bruce Orr         |
| 11. Dick Roberts            | 38. Bruce Hill              | 65. David Messersmith |
| 12. Bobby Vinson            | 39. Steve Willey            | 66. Dennis Woods      |
| 13. Brian "Kamikaze" Renfro | 40. James Powell            | 67. Eddie Ludwig      |
| 14. Bill Cade               | 41. Bobby Strange           | 68. Mark Pringle      |
| 15. Randy Beckham           | 42. Randy Burum             | 69. Bill Villars      |
| 16. Barry Carpenter         | 43. Mike "Weasel" Thweatt   | 70. Leonard Edgar     |
| 17. Doug Harrison           | 44. Jim Runnels             | 71. Lee Graham        |
| 18. David Neal              | 45. Ken Gorden              | 72. David Reamer      |
| 19. DeWitt Easterling       | 46. Steve Reynolds          | 73. Brad Leighton     |
| 20. Bill Walton             | 47. Phil Riddle             | 74. Bennie Holub      |
| 21. Jeff Harwell            | 48. Ray Watson              | 75. Craig Mackey      |
| 22. Tommy Thornton          | 49. Ren Lee                 | 76. Felix Glick       |
| 23. Rodney "Kid" Acker      | 50. Malcolm McBurney        | 77. Jim Beardon       |
| 24. Joltin' Joe Smith       | 51. Bruce Boettcher         | 78. Charlie Hoey      |
| 25. Wayne Dewald            | 52. Richard Westfall        | 79. Bruce White       |
| 26. Ben Franklin            | 53. Gary Dolezal            | 80. Bill Gallemore    |
| 27. Bill Dollar             | 54. Joe David               | 81. Scotty Krebs      |

So rich the truth, find it  
 places, studies, men around you,  
 the girls,  
 Find the power, the confidence,  
 drive and know-how to  
 get it done; Get Bad, Delts!  
 Use the courage to well up  
 all that's within you, and  
 all in all around you.  
 Take the faith in your brotherly  
 contact, friendship, and knowledge  
 gained through the years.

— Gary Westfall

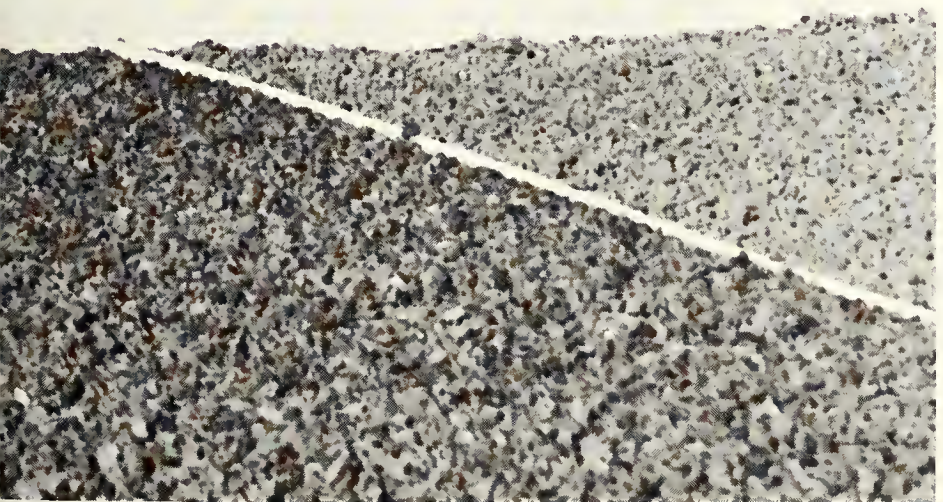

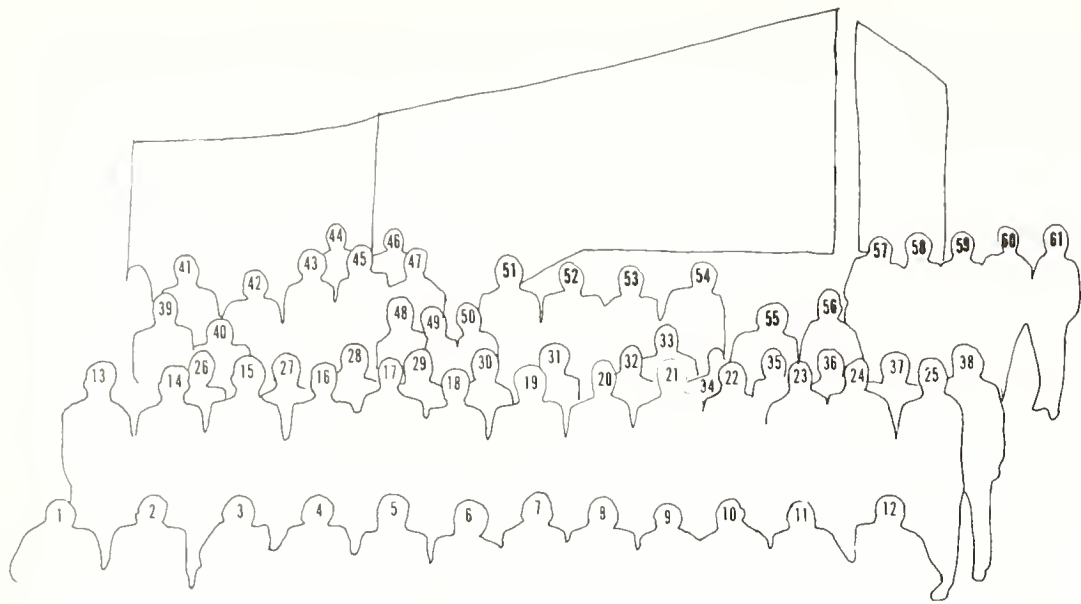

- |                     |                        |                           |
|---------------------|------------------------|---------------------------|
| 1. Brad Lindley     | 22. John Hughes        | 43. Mike Dawson           |
| 2. Steve Bolton     | 23. Guy Davey          | 44. Jim Alles             |
| 3. Jim Amend        | 24. Larry Ellis        | 45. Bill "Mother" Hubbard |
| 4. Ricky Armour     | 25. Loy Wylie          | 46. Mike Douglas          |
| 5. David Jarrett    | 26. Larry Stubblefield | 47. Kerry Batchelder      |
| 6. Don Livesay      | 27. Jim McIntosh       | 48. Charlie Scaggs        |
| 7. Rick Ross        | 28. Mike Page          | 49. Karl Kouns            |
| 8. Joe Willard      | 29. Roy Dennis         | 50. Bill Bruck            |
| 9. Larry Riggall    | 30. Bill Mack          | 51. John Ashby            |
| 10. Tim Bartlett    | 31. Randy Weldon       | 52. Steve Hill            |
| 11. Kent Reese      | 32. Allen Stillwell    | 53. Finn Higgins          |
| 12. Danny Rash      | 33. Theril Williams    | 54. Kent Brown            |
| 13. Rick Phillips   | 34. Joe Potts          | 55. Dan Robertson         |
| 14. Keith Robertson | 35. Chuck Blackburn    | 56. Mike Hawkins          |
| 15. Larry Robertson | 36. Earl Freeman       | 57. Joe Hommel            |
| 16. Bryan Williams  | 37. Ronnie Settle      | 58. Kirk Hill             |
| 17. Buddy Fry       | 38. Larry Adair        | 59. Tom Donaldson         |
| 18. Craig Barton    | 39. Paul Henry         | 60. Warren Looney         |
| 19. Hugh Hall       | 40. Jim Lewis          | 61. Tom Walters           |
| 20. Randall Freeman | 41. Yankee             |                           |
| 21. Lyn Simpson     | 42. Chicken            |                           |

Delta Upsilon has grown since its 1969 Spring Initiation to a membership of approximately ninety men at the present. We owe this enormous growth rate to an emphasis on respect for individuality throughout the membership. Although each member has his own interests, Delta Upsilon as a whole is involved in all facets of fraternity life. Delta U's big Spring event is the Grand Prix, in which fraternities and sororities participate in competitive go-cart events, followed with an evening dance.

That the D.U.'s captured first place honors in intramural fraternity-league soccer in 1970 is evidence of their strive for excellence. It is from the spirit of brotherhood that comes this energetic participation — not goals of the chapter, but by-products of its brotherhood.

D. U. Brothers holding positions of leadership are: Kent Reese, Freshman President; Lyn Simpson, Student Congress; Bill Bruck, UTA Swim team, recipient of the Dr. Alan Saxe Pre-med scholarship; Darrell Dunlap, Mr. School Spirit; Don Livesay, Alpha Chi Omega beau; Dan Rash, Cheerleader, Favorite, Delta Zeta beau; Ronnie Honeycutt, Greek God, Zeta Tau Alpha big brother; Joe Williard, Phi Mu big borther; Ronnie Ladd, UTA "Beast", and Jim Alles, IFC Rush Chairman.

— Dan Rash

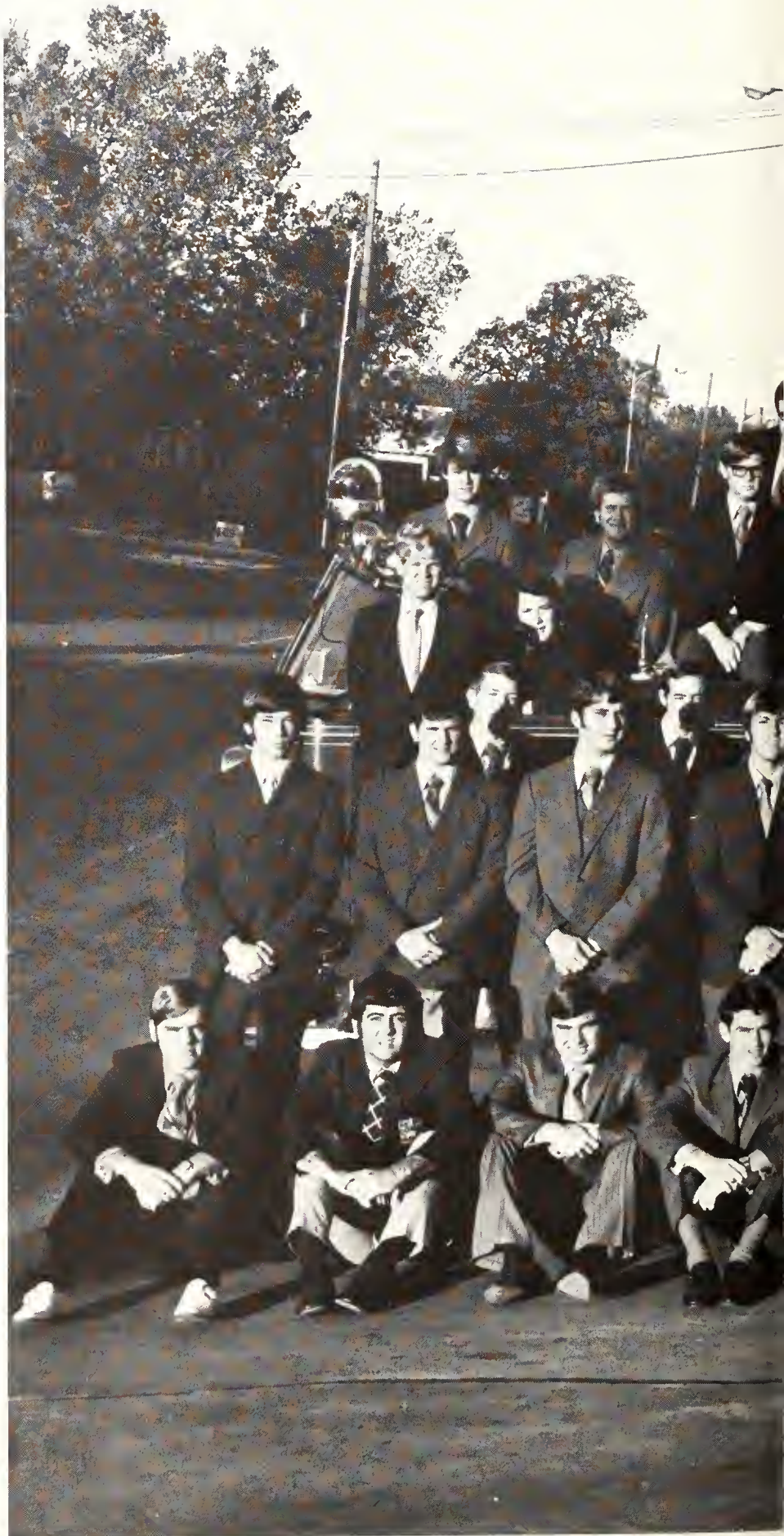

# DELTA UPSILON





# KAPPA ALPHA ORDER

# KA

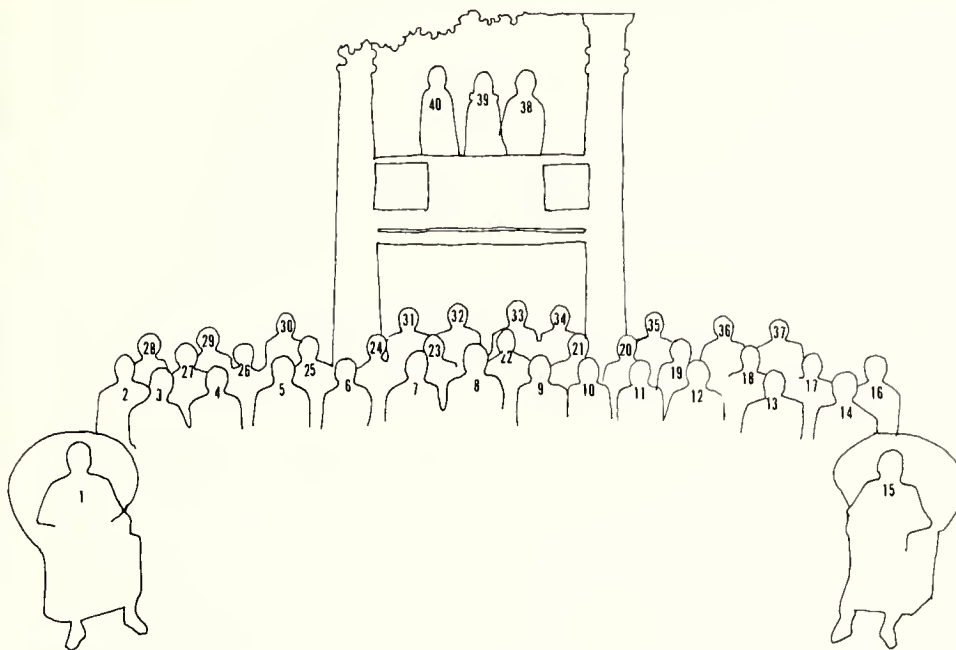

1. Phil Baker
2. Juan Arellano
3. Kelly Smith
4. Pat Cotton
5. Greg Robinson
6. Steve Buford
7. Chuck Martin
8. Mike Winton
9. Cecil Brewer
10. Rusty Stricker
11. Roger Reed
12. David Birdwell
13. Alan Robinson
14. Jim Henson
15. Bob Maxwell
16. Cary Young
17. Dave Brown
18. Larry Webb
19. Robert Gatewood
20. Mike Hankins
21. Sandy Gerard
22. Dan Mulloney
23. Dennis Guest
24. Mickey Tryon
25. Randy Hafford
26. Terry McCullough
27. Rusty Russell
28. Jim Robbins
29. Bob Ankrum
30. Buddy Matthews
31. Arthur Davies
32. Walter Keasler
33. Gary Payne
34. Mike Johnson
35. Bruce Knox
36. Robert Wilson
37. George Creach
38. Rusty Reese
39. Lucia Hart, Sweetheart
40. Mike Lanier

If a man does not keep pace  
with his companions, perhaps  
it is because he hears a  
different drummer. Let him  
step to the music which he  
hears, however measured or  
far away.

... Thoreau

When individuals can unite, while  
maintaining their individuality,  
then the goal of true brotherhood  
is accessible.



- |                     |                        |
|---------------------|------------------------|
| 1. Shorty Rogers    | 23. Truett Helms       |
| 2. Bobby Cloud      | 24. Harvey Guthrey     |
| 3. Mike Dubic       | 25. Jim Spalding       |
| 4. Bob Allison      | 26. Ken Hackett        |
| 5. Johnny Baldrige  | 27. Larry Yowell       |
| 6. Randy Rabeck     | 28. Bill Jones         |
| 7. Dick Parker      | 29. Tommy Boorman      |
| 8. George Budinsky  | 30. Morrie Minshew     |
| 9. Wailand Burger   | 31. Phil Bristow       |
| 10. Mike McDuff     | 32. Al Pick            |
| 11. Tommy Marlow    | 33. John Dobbs         |
| 12. Sam Plog        | 34. John Pope          |
| 13. Danny McAlister | 35. Wybra Delaune      |
| 14. Paul Cabness    | 36. Charley Welch      |
| 15. Larry Jernigan  | 37. Larry McLaughlin   |
| 16. Danny Hogsett   | 38. Mike Bennett       |
| 17. Joe Bottalico   | 39. Fhico Kempff       |
| 18. Terry Anderson  | 40. Randy Portillo     |
| 19. Eric Koncak     | 41. Dusty Hundt        |
| 20. Rick Barnes     | 42. Johnny Coe         |
| 21. Joe Ramos       | 43. Darrell Herrington |
| 22. Russell Karr    | 44. Steve Gleason      |

Ask what is distinctive of a Kappa Sigma.  
 Not a great distinction. Kappa Sigs like high grade points, good parties, intramurals, happy hours, brotherhood, their charity carnival, apple pie, motherhood, and pledges.

Kappa Sigs hate dull courses, 8:00 classes, marked cards, phony people, stalled cars, semester finals, hangovers, and losing intramurals.

So much like everyone else, yet there is a difference:

The Star and Crescent shall not be worn by every man, but only by him who is worthy to wear it. He must be a gentleman, a man of honor and courage . . . a man of zeal, yet humble . . . an intelligent man . . . a man of truth . . . one who tempers action with wisdom and, above all else, one who walks in the light of God.

**KΣ**



# KAPPA SIGMA





# PHI DELTA THETA



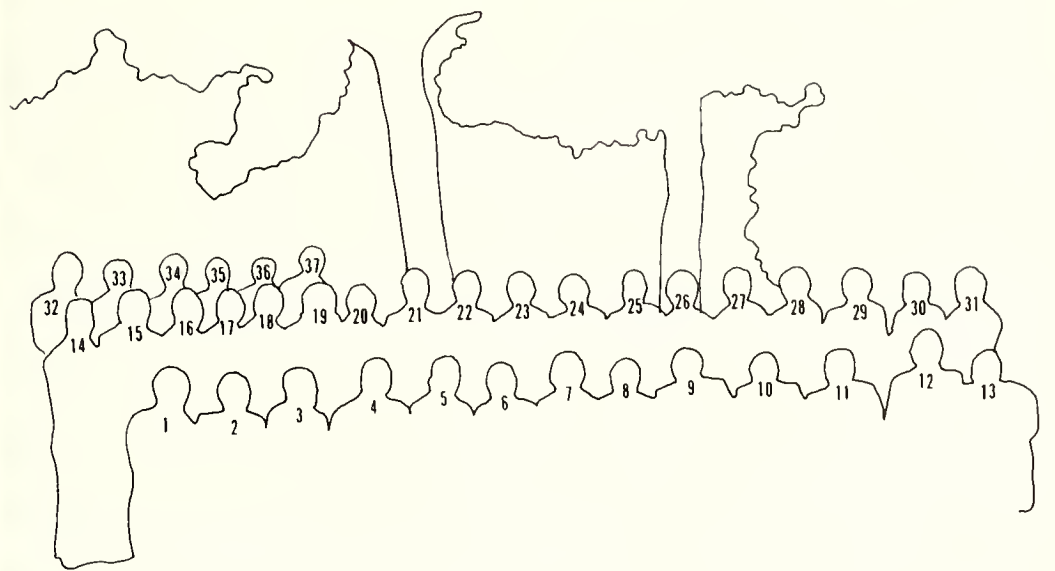

- |                    |                    |
|--------------------|--------------------|
| 1. David Conway    | 20. George Doty    |
| 2. Mike Caudel     | 21. Paul Dusynski  |
| 3. Kenny Rye       | 22. Eddy Lawrence  |
| 4. Guy Crawford    | 23. Bill Brunt     |
| 5. Jon Smithson    | 24. Mike Smith     |
| 6. Ralph Whidman   | 25. Craig Benedict |
| 7. Rusty Brekun    | 26. Bob Prudhomme  |
| 8. Larry Stowers   | 27. Liam Ball      |
| 9. Don Choate      | 28. Joe Peden      |
| 10. Steve Jett     | 29. Louis Sommers  |
| 11. Dean Howell    | 30. Greg McGhee    |
| 12. Barry Bobbitt  | 31. Pat Montgomery |
| 13. Leo Thrasher   | 32. Doug Hogg      |
| 14. Keith Graham   | 33. Leslie Morris  |
| 15. Mike Olsen     | 34. Don Maxwell    |
| 16. Roy Anderson   | 35. Bill Goetike   |
| 17. Rich Sherrod   | 36. Carl Elder     |
| 18. Jimmy Ivy      | 37. Johnny Johnson |
| 19. Arden Plattner |                    |

We stand with 122 years of tradition behind us, tradition based on pride, honor and integrity. We have preserved the ideals of freedom and individuality within the mass. Each face on this page reflects the soul of a man; and it is not only the face, but the soul, that we have tried to know, to understand, to believe and to love. We are brothers in the essence of the word, because it was not chance that brought us and keeps us together. We do together what most men are forced to do by themselves. We've seen good times and bad, and weathered great storms that might have drowned us, had we faced them alone. And we've shared the joy of victories, each man knowing that without him it could not have been won. When our days are waning and our keg has been tapped to the dregs, the memories of these days will burn brightly in our minds and we will know that by this brotherhood we learned of life and love, and were better men because of it.

— A Phi Delt

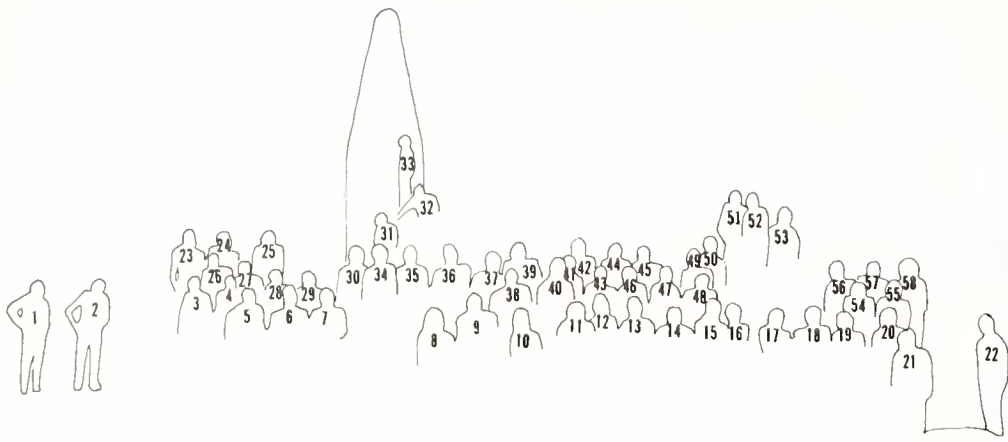

- |                          |                     |                              |
|--------------------------|---------------------|------------------------------|
| 1. Jeff Barton           | 21. Jim Ashworth    | 42. Bruce Patton             |
| 2. Kim Anderson          | 22. Gunther Strauss | 43. Wes Thomas               |
| 3. Bill Fortney          | 24. Bobby Scribner  | 44. Eric White               |
| 4. Tom Daley             | 25. Steve Will      | 45. Ernie Prochaska          |
| 5. David Wood            | 26. Alan Stockard   | 46. John Lollinger           |
| 6. Gary Wortham          | 27. Tommy Honeig    | 47. Jerry Roberts            |
| 7. Nolan Scott           | 28. Ray Harris      | 48. Jack Diehl               |
| 8. Donna Chapman*        | 29. Bill Walther    | 49. David Clark              |
| 9. Mike Jarrett          | 30. Orsen Paxton    | 50. David Livingston         |
| 10. Mary Jeanne Black*   | 31. Ronnie Chambers | 51. James Watson             |
| 11. Wendall Ellis        | 32. Wendall Ward    | 52. Larry Lewis              |
| 12. Ronnie Overbeek      | 33. David Tipton    | 53. Kirk Walden              |
| 13. Larry Richardson     | 34. Steve Flusche   | 54. Bob Hutchins             |
| 14. Bill Followill (Cat) | 35. Bill Bradford   | 55. Walt Hammond             |
| 15. Steve Wood           | 36. Bobby Gazzola   | 56. Kenny Keown              |
| 16. Stacy Woodall        | 37. Phil Shaw       | 57. Richard Craig            |
| 17. Don McCloud          | 38. Gary Cates      | 58. Bill McCormack           |
| 18. Jimmy Kinney         | 39. Mike Kimball    | *Ladies of the Black Diamond |
| 19. Barry Stovall        | 40. Joe Batzel      |                              |
| 20. Dieter Strauss       | 41. Bill Fleming    |                              |

Friend, Such a simple word,  
But a word with much meaning.  
What is a friend?

A friend is the person who gets you out of your blind date after you have seen her wearing an orthopedic hat.

A friend is a person who zealously protects your beer while you take care of other pressing business.

A friend is a person who calls your name for you in class and takes legible notes.

A friend is the one who lends you a dime for a hamburger so you won't have to break a dollar.

A friend is the one who doesn't care whether you pay him back the dime or not.

A friend is the person with the bail money.

A friend is a person who doesn't stab your fingers with his fork when you reach for his french fries.

A friend is a person who is glad when you are glad.

And a friend is the one who listens to your problems.

A friend is a person you can laugh with and share your personal thoughts with.

A friend is a brother.

I have ninety such friends in Fiji and I call them my brothers.

What more could anyone ask for?

— Steve Wood



# FIJI



# PHI GAMMA DELTA



Student  
Publications  
Student  
Publications

Staff  
Staff  
Staff  
Staff



Mary Lynn Hebert  
*Secretary*  
*Majoring in For Lan*



Miles Bryant  
*Business Adviser*  
*Majoring in Bus Adm*



Jim Terry  
*Business Manager*

Photo  
Photo  
Photo  
Photo

Jim Mercer  
*Photographer*  
*Majoring in Govt*



Bryan Hurlbut  
*Photographer*  
*Majoring in Elec E*



Jerry Adams  
*Photographer*  
*Majoring in Mech E*

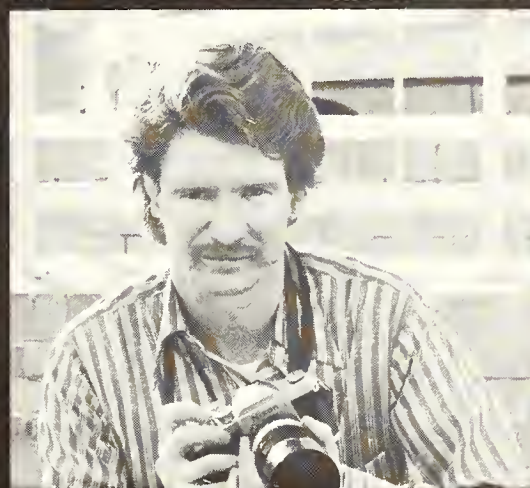

Donna Christiansen  
*Lab Technician*  
*Majoring in Eng*



Shorthorn  
Shorthorn  
Shorthorn  
Shorthorn

Don Sloan  
*Editor-in-Chief*  
*Majoring in Eng*





Mary Hardee  
*Managing Editor*  
*Majoring in Hist*



Cathy Pill  
*News Reporter*  
*Majoring in Eng*



Jeff Wolfskill  
*Sports Editor*  
*Majoring in Govt*

**Reveille**  
**Reveille**  
**Reveille**  
**Reveille**



Donna Woolbright  
*News Reporter*  
*Majoring in Soc*



Gary Cochran  
*Editor-in-Chief*  
*Head Photographer*  
*Majoring in Math*



John Dycus  
*Copy Editor for*  
*Shorthorn and Reveille*



Cathey Robertson  
*Editor*  
*Majoring in For Lan*



Gary Newsom  
*Sports Reporter*  
*Majoring in Bio*



Lana Lambert  
*Organization*  
*Majoring in Soc*



Twyla Rains  
*News Reporter*  
*Majoring in Eng*



Bob Severn  
*Copy Writer*  
*Majoring in Eng*



Ann Huff  
*Section Editor*  
*Majoring in Math*

Susie Griffith  
*Lab Technician*  
*Majoring in Art*



Sherry Fleming  
*Staff*  
*Majoring in Russian*

Karen Jessup  
*Section Editor*  
*Majoring in Bus Adm*



Dianne Matthews  
*Staff*  
*Majoring in Educ*

Sharon Estes  
*Staff*  
*Majoring in Eng*



Thelma Nichols  
*Copy Writer*  
*Majoring in Eng*

Michael Suarez  
*News Reporter*  
*Majoring in Elec E*



Gemmy Sweet  
*Staff*  
*Majoring in BA P-L*

Beverly Engel  
*News Reporter*  
*Majoring in Eng*



Annie Pippins  
*Assistant Supervisor*  
*Majoring in S E*

Lynette Barber  
*Staff*  
*Majoring in Educ*

# Student Publications: Deadlines Every Day

*Sportswriting is always hectic, but a 0-10 football season created special problems for sportswriters Gary Newsom and Jeff Wolfskill. Here Wolfskill supervises the sports layout. In addition to his duties as sports columnist for the Shorthorn and copy writer for the Reveille, Newsom, senior science major, works as sports editor for the Arlington Daily News.*



*Each weekly edition of the Shorthorn begins with a Monday morning assignment of stories and ends with a Friday morning delivery of 10,000 newspapers. A staff of three executive editors*

*work with 18 reporters while photographers and ad manager do their thing. On Wednesday, the longest day of the week, all the pieces have to fit together before anyone goes home.*







*While yearbook editors Cathey Robertson and Gary Cochran revise the dummy, photographer Donna Christiansen Left files negatives. Ken Roselle and Dorothy Estes Standing, provide cof-*

*fee and criticism when the need arises. A former Reveille editor, Roselle works for the Public Information Office. Mrs. Estes coordinates production for four official student publications.*



*Thursday is print shop day for the Shorthorn staff. Adviser Roy Moses stands by to assist editors Mary Hardee and Don Sloan in their rush to stay ahead of the press. Papers are printed Thursday night and delivered early Friday morning.*

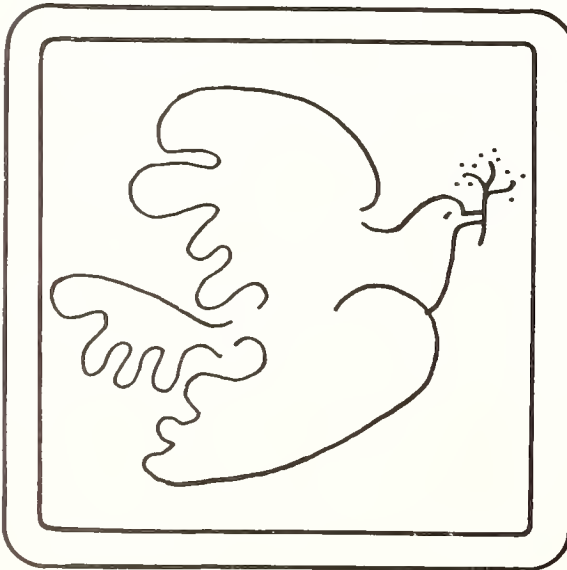
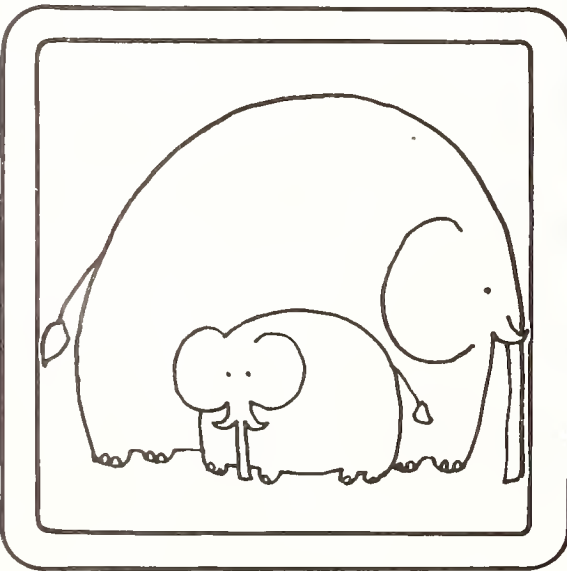
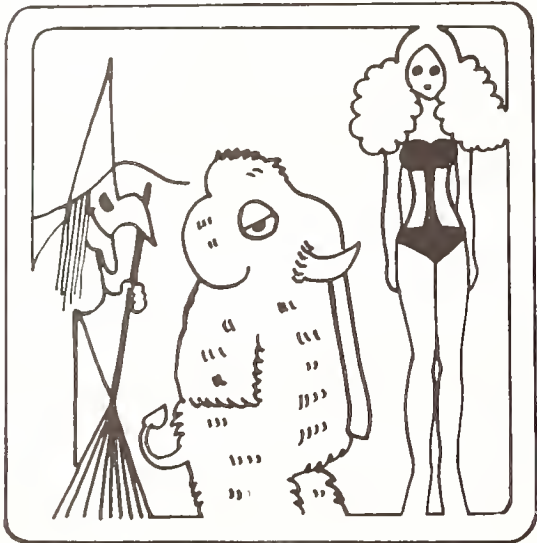

# PRISM

## MAGAZINE OF UTA



In the fall of 1970 the University's Student Publications Department gave birth to its newest creation, PRISM, The Magazine of UTA. The idea of an all-campus magazine that would appeal to students, faculty and alumni as a whole had been kicked around in the department for a number of years, but the task of actually building such a publication fell to Jim Black, the magazine's first editor, and a small group of enthusiastic supporters.

Turning the idea into reality meant drafting a complete prospectus, taking hints and advice from other student and professional magazines, earning the right kinds of support in the university chain of command and proving the feasibility of a self-supporting magazine. Within four months of the date of inception, the PRISM was born and the university responded eagerly.

After a year of publication, the PRISM received a number of accolades. Several national publishers had written asking for sample copies to use in their displays as an example of modern student publications. Leaders in the community and the region had written letters of appreciation, and most significant, the university community waited expectantly for each succeeding issue. Student writers and artists, faculty members and professional journalists contributed to the magazine, helping to achieve the PRISM's first aim, to honestly represent the entire university community.

It is significant that during the entire publishing history of PRISM, to date, the bulk of the shaping of the magazine has been the responsibility of its editor, Jim Black, and art director, Liz Smith. Black, a Senior English major, had previously worked as a staff writer and photographer

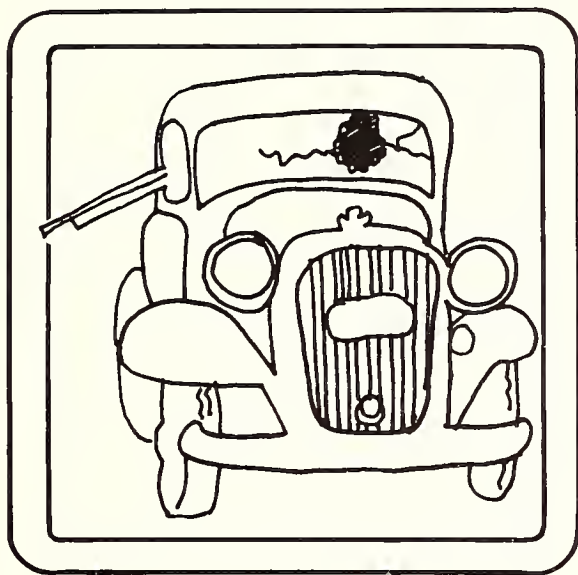

## Review

An old publication with a new look, the Review made drastic changes this year in format and content.

The change to larger, wider pages permits variations in layout.

In addition, some of the categories were omitted this year in an attempt to create more reader interest for the annual publication of student creative writing, photography, and art.



on Dallas and Arlington newspapers, Publisher's Assistant at TEXAS METRO MAGAZINE, an Army Information Officer in Vietnam, and freelancer in Europe and the Orient. Liz Smith, a Senior Art major, had been involved in commercial and fashion illustration for the past five years. She was active in the UTA Art Club, held local exhibitions and, partially as a result of her work on the PRISM, was contacted by a number of commercial art directors, including Neiman-Marcus', for future job placement.

Despite the imagination, the desire and the support of its readers, the PRISM was not built on happy promises — as a self-supporting magazine it requires the support of the Dallas-Fort Worth-Mid Cities community. The lasting value of the PRISM, still, depends on the quantity and the quality of that support.

# Many Sides To ROTC

The Reserve Officer Training Corps program is designed to provide experience in the art of organizing, motivating, and leading men. It includes instruction, both in the classroom and through maneuvers, to help develop self-discipline and physical stamina — qualities useful in any walk of life.

Activities for the military-minded student include the Sam Houston Rifles, noted for their intricate drill patterns which have become a trademark of UTA home halftime shows. In the Jodies' 30-year history they have placed first in over 90 per cent of their drill meets.

The Rifle and Pistol teams participate in challenge pistol and shoulder-to-shoulder matches, as well as National Rifle Association and conference competition.

Newest ROTC addition is the Insurgent Team, which trains cadets in the tactics, logistics, and techniques of field problems.



*"The uniform of the day is relaxed" — M. Parks, M. Stevens inspect B. Goldman.*





*Jodie Sweetheart Susan Wood receives commendation in windy Fall Awards Ceremony.*

The ROTC program, which builds men, also knows a thing or two about sweethearts, who must be at least sophomores with a 1.0 grade point average, personable, attractive — and willing to relinquish their Thursday afternoons, the day devoted to drill maneuvers.

The sweethearts, who are elected by corps members and individual teams, can be seen each Thursday on the south 40 parking lot drill field — in balmy conditions or blizzard — lending moral encouragement to the squad.

In addition to drill practice support, the ladies also bake cookies for cadets at Christmas and entertain at the Military Ball, where they are presented.

ROTC sweethearts accompany their teams on all corps trips.

1970-1971

## ROTC Sweethearts

Linda Rogers — Corps Sweetheart  
Dianne Kucera — A Company  
Marilyn Killman — B Company  
Beverly Burk — C Company  
Susan Wood — Sam Houston Rifles  
Donna Price — Insurgent Team  
Bernie Sulak — Pistol Team  
Terry Thompson — Rifle Team  
Janice Taraba — Band Company  
Kathy Nannan — MISO  
Carolyn McGowan — Staff

# More Than Looks Required of Sweethearts



Top Row: Linda Kaye Rogers, Terry Thompson, Bernie Sulak, Dianne Kucera, Donna Price, Susan Wood, Beverly Burk. Bottom Row: Carolyn McGowan, Marilyn Kilman, Janice Taraba, Kathy Nannan.



VCO. Front Row: David Patton, Bill Blake, Rick Barnes, Stan Thompson, Mike Maurer. Second Row: Clemmons, Mike Kenas, Mike Morrow, Barry Robinson, Fred Zapata. Third Row: Doyle Vise, Mike Esselman, Don Fulton, Robert Mitchell, Bill Block,

Juan Alvarez. Fourth Row: John Lattimore, Paul Cooper, William Gray, Steve Britton, Jim Scribner. Fifth Row: Gary Roden, R. C. Roark, Dan Young, Frank Filyaw, Glenn Jorgensen. Sixth Row: Claude Lerbensberg, Doug Riffey, J. Vines, T. Wood, B. Slater.



Officers. Front Row: Steve Simonton, Andy Ward, Stan Wright, Steve Hollingsworth. Second Row: Michael Waters, Mike Porterfield, Dennis Estoll, Mike Coleman, Fred Galdi. Third Row: Walter Lynn, Thomas Lawton, Richard Reese, Wayne Jackson, Terry

Cockerham, Eric Russell. Fourth Row: Larry Norris, William Ray, Bob Guertz, Linda Kaye Rogers, Fredrico Reyes, Tom Milson, Edward Howery, Steve Smith.

# Rifle Team

Under the leadership of Sgt. Solan Phelps as coach and Bill Walters as team captain, the UTA Rifle Team has once again proven itself one of the best squads of its kind in the nation.

Shooting various .22 caliber rifles, the team won the Central ROTC Conference championship for the second straight year. In the 1969 Reserve Forces postal match, the team as a whole was 12th in the nation out of 126 participating teams, while Walters placed fourth in the nation in individual scoring. Results of the 1970 match are expected to place the team in the top five of the nation.

The team also competes in various invitational matches.

Anyone is eligible to try out for the team, but only ROTC cadets can compete in the matches.

Team sweetheart is Terry Thompson.



Front Row: Roger Britt, Bill Walters, captain; Rick Barnes, XO; Mike Kenas, Lloyd Henderson, Johnny Taylor, Karen Mat'l, Doug Riffey, Sherry Stron, Monty Tom Wood, Johnny Selman. Second Row: Sgt. Phelps, coach; Norman Travis, Von Gonten, Terry Thompson, sweetheart; Mike Oujesky, John Brunette.







**MISO** *The Military and Intelligence Service Organization is a newly formed organization whose purpose is to recruit college-bound high school students into the ROTC program. Its members include Gilbert Borton, Steve Simonton, Bob*

*Lynn, Wayne Jackson, Lawrence Johnson, John Taylor, Kathy Nannen, sweetheart; John Joiner, Michael Brusewitz, Jim Scrivner, Tawn Bennett, Glenn Jorgenson, Larry Taylor, Bill Slater, Dennis Estoll, Franklin Desser, Rufus Roark, and Juan Alvarez.*



## Pistol Team

The purpose of the UTA Pistol Team is to teach interested cadets how to shoot .22 pistols. All necessary equipment is supplied to the ten team members for their practices twice weekly and for their five yearly meets and all local monthly competition.

The team placed second in the nation for ROTC in 1969 with Bob Lynn as captain and Sgt. Hoise Bell as coach. Bernie Sulak is team sweetheart.

*The Pistol Team participates in several intercollegiate pistol matches. First Row: Jesus Reyes. Second Row: Mike Nobles, Bob Richey, William Adams, Bill Richey, Bernie Sulak, sweetheart.*

For 151 years the Army ROTC has served on American college campuses. The University of Texas at Arlington has maintained a corps for many of those years.

The largest extracurricular team at UTA since its formation in 1960 is the Insurgent Team which trains cadets in small-unit tactics and counter-insurgency.

During the 1969-70 academic year, the Insurgent Team participated in several activities under the direction of Joe Dances, team commander.

Their first mission was held early in September when they performed at the Confederate Air Show at Greater Southwest International Airport.

The other activities of the Insurgent Team this year were in the form of field problems which tested the skills of cadets in simulated battlefield exercises. Locations of these field problems were at Decatur and Gilmer, Texas.

Sweetheart of the Insurgent Team this year was Donna Price.

# Insurgent Team



*Team Commander Joe Dances plots strategy by headlight beam for night maneuver.*



Front Row: Norris, XO; Ward, S-3; Russell, S-4; Dances. Second Row: Vise, Morton, Kinsey, Padgett, Filyaw, Blake, Mitchell. Third Row: Patton, Oujesky, Hawes, Matkin, Leibensberger, Roark, Geis-

er. Last Row: Jorgenson, Estoll, Adams, Gray, Lattimore, Ray, Perez, SGM.





Front Row: Susan Wood, sweetheart; Mark Stevens, commander; Capt. Jerry B. Houston, sponsor. 1st Squad: Louis Meza, Mike Morrow, Paul Cooper, Steve Maynard, Jim Scrivner, Frank Desser, George Barnhart. 2nd Squad: Mike Parker, Mike Maurer, Stan Thompson, Thomas Johnson, Juan Alvarez, Barry Rob-

inson. 3rd Squad: Charles Darwin, Mike Box, Steve Britton, Luke Beck, Mac Whiddon, Steve Commons. 4th Squad: Boyd Goldman, Val Prather, Steve Wright, Fred Zapate, Stan Wright.



Cadet Sergeant Val Prather in a brace.



The Sam Houston Rifles, the Jodies, is the drill team at UTA. Under the direction of Team Commander Mike Parker, the Jodies participated in over a dozen activities the past year.

In August, the Jodies began their activities with participation in a Patriot Day Service at a local church. During the regular year, they marched in the Veterans Day Parade, the Miss Teenage America Parade in Fort Worth, the Cotton Bowl Parade in Dallas, the George Washington Birthday Celebration, Southwest Regional Drill Meet, the Cameron (Okla.) State College Drill Competition, the Fiesta Flambeau and the Armed Forces Day Parade.

Accompanying the team during the year was their sweetheart, Susan Wood.

## Sam Houston Rifles



*The Ball's more than ceremony and speakers. It's also an ROTC student proud to have someone special meet his*

*officers. Here, Lt. Col. Eugene Shea introduces MS/1 John A. Joiner and his date to Mrs. Shea.*

## Christmas Military Ball: The Army 'At Ease'



*Capt. John Moser applauds the military Ball corps program.*



*"It's a midget Middie!" — Skit cadets react to crate contents.*



*Terry Thompson above reacts to announcement she's been named Corps Sweetheart. Staff Sweetheart Carolyn McGowan is escorted below beneath classic cordon of sabres.*



# Ray Lichtenwalter Conducts Brass Ensemble

Some of the biggest sounds come from the two smallest organizations: the Brass Ensemble and the Lab Band.

Directed by Ray C. Lichtenwalter, the Brass Ensemble performed special arrangements of baroque and contemporary music for their two campus performances.

From blues and rock to jazz, the notes aren't poured from a demitasse cup when Danny Burkholder strikes up his Lab Band.

Many of the members are professionals and belong to the American Federation of Musicians.

## Brass Ensemble

### TRUMPET

Curtis Aman  
Thomas Brantley  
Rex Gomillion  
Jerry Warden  
Chip Younkin  
Walter Richard

Doris Carr

### TRUMPET

Richard Meredith  
Richard Vishesnay  
Charles Younkin  
Billy Martinez

### FRENCH HORN

Sara Hill  
John Litrio  
Gayle West

### SAXOPHONE

Morris Moore  
Ronald Price  
Floyd Woods  
Perry Smith

### TROMBONE

Johnny Lane  
George Pempsell  
Joe Prado

### CLARINET

Morris Moore  
Ramona Thorp

### BASS

Mickey Nowell

### BASS GUITAR

Wayne Hunt

### BARITONE

Alan Reed

### GUITAR

Christopher Sowden

## Lab Band

### PIANO

Mike Appleby

### TROMBONE

Frederick Ervin

### DRUMS

Charley Hammond





## Emphasis Is on Innovation in Lab Band



*Christine Rutherford, who also sings with the Madrigal Singers and the University Chorus, belts a tune with the Lab Band. Right, Danny Burkholder, director and founder, directs a rehearsal of the Lab Band, which has the first girl instrumentalists in its 23-year history.*



*Assistant Director William F. Postlethwaite*





# Lone Star Marching Band Has New Look

Billed this year as the Lone Star Rebel Marching Band, the band wears black military uniforms accented with a large orange star.

Their maneuvers begin as pencil sketches by Director Jack Mahan and Assistant Director William Postlethwaite.

Before the 130 members begin rehearsals, all positions have been charted and numbered for each of the intricate maneuvers that they form for all home football games. This year the band traveled to Fort Worth and Beaumont for halftime performances at the TCU and Lamar Tech

games to help boost team morale.

Band members build up points for scholarships as well as endurance by performing at ball games and by attending summer camps where rehearsals begin in torrid weather for glacial performances during football season.

Despite a losing football season, the band served as spirited supporters as well as halftime entertainers throughout the season.

The Pep Bands, divisions of the Rebel Marching Band, perform for pep rallies, basketball games, and swimming meets.



*Head Drum Major Milton Strong prepares to direct the Lone Star Rebel Marching Band for one of many halftime performances. Holding his baton is Jack Bruce, concert band administrator.*



# Rebel Lone Star

DAVID WILLIAM ADES • ALVIN JAY ALLCOIN • ELAINE LEE ARMSTRONG • DOY BYRON  
 HALLAED • LORAINI BARRETT • LAURA KIM BLUM • WILLIAM BORDEN • ROBERT  
 MICHAEL BOURLIND • DANNY RAY BOYER • BEN BRANSPURD • ROBERT DAVY  
 BRISBON • RONALD GILYNN BROTHERT • FLORENCE BROWN • JACKY RAY BRICE  
 JOHN DAVID BULL • DORIS ANN CARR • DEBBIE CARROLL • RICHARD GLEN COLE  
 LINDA SUE CORBIN • MARY BERTHOBY COYA • JOE HARVE DAVIS • FERRY RANDAL  
 DOSHER • CRAIG STEVEN DOUGLAS • PATRICK GAIL DUMESNE • JEDVEN WALTER  
 EDEN • LYNN ANN FANNING • CHRIS ALAN FENNELL • STEPHEN DEVI FORD  
 PENELOPE JOE FULLER • JOHN ROBERT HANCOCK • BUNNY JEAN HESCH • LARRY LEE  
 HOES • WILLIAM EDGAR HORTON • ALBERT SYDNEY HUBER • JAMES HENRY  
 HUTCHINS • WILLIAM HALFORD JACKSON • CHARLES MOSES JONES • HOWARD DAVID  
 KEEN • EDWARD ALLEN LEONARD • PATRICK JOSEPH LILLY • GARY WAYNE LOGES  
 ROBERT MARIUS LUIE • DONNA MARIE LYNCH • JIMMY CARL MANN • BILLY  
 MARTINEZ • DIANA EGGLESTON MAYE • ROBERT MC CORMACK • IANTHE ILLLEN MC  
 CREA • DAVE THOMAS MEE • ROBERT MOZEL PWSKI • STEVEN THOMAS MUSSEY  
 JAMES DANIEL NEECE • JAMES ANTHONY NICHOLS • DAVID STEPHENSON O'NE  
 GEORGE JOSEPH PEMPSELL • DONNA SUE PETERSON • ALBERT POWERS • ALAN  
 GLENN REED • JOHN WILLIAM ROBISON • JAMES STEPHEN SCAOGS • ROBERT WALTER



*Debbie Carroll*



*Marilyn Whittenberg*

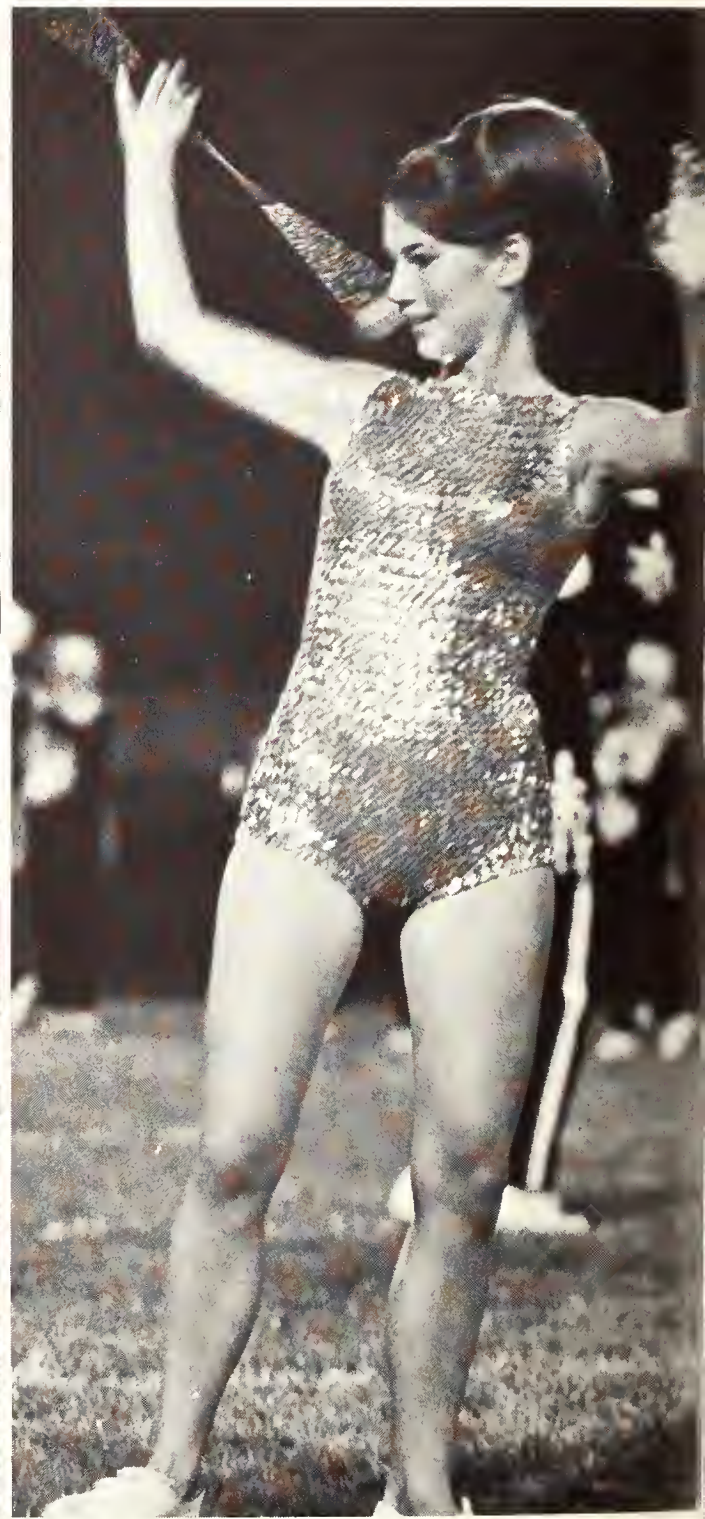

*Ianthe McCrea*

# Marching Band

SESSIONS \* CHARLEY ROBERT SHAPPARD \* PERRY WAYNE SMITH \* SAMMIE MARK  
 SMITH \* EDWARD LEE STEPHENS \* RANDALL SHABORN TARBELL \* CAROL ANN  
 TON \* JIMMY MIKE UNDERWOOD \* JAMES RICHARD VANWINKLE \* RANDALL  
 VOYCE VAUGHN \* RICHARD HAROLD WAGEMAN \* JANICE ANN WALI \* JOHN  
 ALBERT WATKINS \* MICHAEL DAVID WEISBERG \* MARILYN SUE WHITTEMBERG \*  
 EXETER LANGDON WILSON \* IDA GAY WRIGHT \* JOHN ALLISON \* HUGH B. WOOD  
 RCHER \* HELEN VICTORIA BERRIFF \* LARRY ALAN BLOOM \* THOMAS BAILEY  
 RANTLEY \* RALPH VINCENT CARLTH \* JAMES LAWRENCE DRANDALL \* THOMAS  
 ROSTHWAIT \* DAVID ELLON DOWDEN \* VICKI JUNE DRUGERS \* BEN BELLION  
 MILLTON \* VERNON TOMMY HALL \* DAVID WRIGHT HAWES \* JANE ELLEN  
 EMBREE \* MICHAEL DON HOPKINS \* WILLIAM RAY HUBBARD \* JOHN PETER ITRIO \*  
 BECCA LOWRANCE \* CHARLES ROBERT MALCOLM \* MICHAEL KIMBERLY MCGILL \*  
 LENN DAVID NORRIS \* JAMES MICHAELSON \* MICKY DON NOWELL \* GEORGE  
 ACHILLIAN PALMUR \* ELIZABETH PILKINGTON \* MICHAEL KENNETH PRICK \*  
 BARBARA ANN QUALLS \* WALTER KATH RICKARD \* WILLIAM SAPPATT \* MILTON  
 TANTON STRONG \* JOE LAYTHAN STROUD \* CYNTHIA YVONNE TAYLOR \* RAMONA  
 AYE THORP \* MICHAEL ARTHUR YASEK \* RICHARD JOHN YISHINESKY \* JANET FAYE  
 IGGINS \* CHARLES GEORGE YOUNKIN



*Bunny Hesch*



*Lynn Fanning*



*Milton Strong, Head Drum Major*



## A Cappella

Top Row: Bill Quarles, Gary Lancaster, Volney Dempsey, Mickey Nowell, Boyd Sarratt, Jim Haanan, Victor Michels, James Taulman, Dan Rash, Randy Vaughn, Charles Parish, Norman Ham. Second Row: Mike Scheuermann, Doug Smith, David Jobe, James Nichols, Keith Richard, Jimmy Ledbetter, Dale Harris, Jack Bruce, Brain Stone, David Lau, Frasier McConnell, Larry Leonard. Third Row: Donna Allen, Evelyn Trammell, Robbie Magill, Elizabeth Milam,

Linda Anderson, Bonnie Dove, Cindy Harpold, Jennifer Jackson, Karen Fletcher, Jean Osburn, June Johnson, Janet Charles. Bottom Row: Joan Lindsey, Glenda Hawthorne, Linda Rogers, Bettye Brewster, Jan Webb, Connie Murphree, Barbara Qualls, Pam Miller, Sandy Caffey, Cathy Welton, Carolyn Corey, Deborah Hughes.



## Madrigal

Evelyn Trammell, Mike Scheuermann, Elizabeth Milam, Gary Lancaster, Joan Lindsey, Victor Michels, Christine Rutherford, Dale Harris, Bonnie Dove, Larry Leonard, Connie Murphree, Bill Travis, Kathy Welton.



The choral section, under the direction of Gary Ebensberger, is comprised of four choral groups. The A Cappella Choir, consisting of approximately sixty voices, is open to music majors and non-music majors. The Holiday Singers, a strictly pop group, is a group of twelve outstanding voices selected from the A Cappella Choir. The Madrigal Singers, a group of sixteen voices, is new in the choral department this year; membership in the A Cappella Choir is not a prerequisite for this group. The University Chorus is only offered in the spring. This group combines with the A Cappella Choir to perform orchestral works. The A Cappella Choir, Holiday Singers and Madrigal Singers go on an annual tour in the spring, and give an annual fall and spring concert.



**Holiday Singers**

Top Row: Pam Miller, James Nichols, Vouney Dempsey, Jimmy Ledbetter, Karen Fletcher. Second Row: Bettye Brewster, Dan Rash, Randy Vaughn, Jennifer Jackson. Bottom Row: Doug Smith, Sandy Caffey, Glenda Hawthorne, Jan Webb, Jack Bruce.



## First, Intense Rehearsal. . . Then Cue the Baton





## Symphonic Band Members

### *PICCILO-FLUTE*

Vicki Driggers

### *FLUTES*

Jane Hembree  
John Allison

### *OBOE*

Wm. Boyd Sarratt III

### *CLARINETS*

Larry Bloom  
David Dowden  
Vince Caruth  
Lathan Stroud  
Mike McGill  
Janet Wiggins  
Ray Hubbard  
Ramona Thorp

### *ALTO CLARINET*

Milton Strong

### *BASS CLARINET*

Rebecca Lawrence  
Cynthia Taylor

### *CONTRA-BASS CLARINET*

John Benson

### *BASSOONS*

Helen Berrier  
Ann Pilkington

### *ALTO SAXOPHONES*

Jim Nicholson  
Barbara Qualls

### *TENOR SAXOPHONE*

Tommy Hall

### *BARITONE SAXOPHONE*

Mike Vasek

### *CORNETS*

Rex Gomillion  
Keith Rickard  
Mike Hopkins

### *TRUMPETS*

Richard Vishnesky  
Tom Brantley  
Chip Younklin

### *FRENCH HORNS*

George Palmer  
John Litrio  
Allen Leonard  
Carol Tipton

### *TROMBONES*

Charles Malcolm  
Tom Crosthwait  
James Crandell

### *BARITONES*

Hugh Archer  
Glenn Morris

### *TUBAS*

Mickey Nowell  
Mike Price

### *STRING BASS*

David Hawes

### *PERCUSSION*

David Agee  
Robert Bourland  
Danny Boyer  
Joe Davis  
Charles Hammond  
Albert Hunter  
Donna Lynch  
Buddy Powers  
John Robison  
Steve Scaggs  
Richard Wageman





2011  
11  
11  
11  
11  
11  
11  
11  
11

# Football Is . . .

. . . Discovering The Emptiness of Defeat



. . . Doing Your Job,  
Then Helping Your Teammate Do His



. . . Learning to Endure Pain

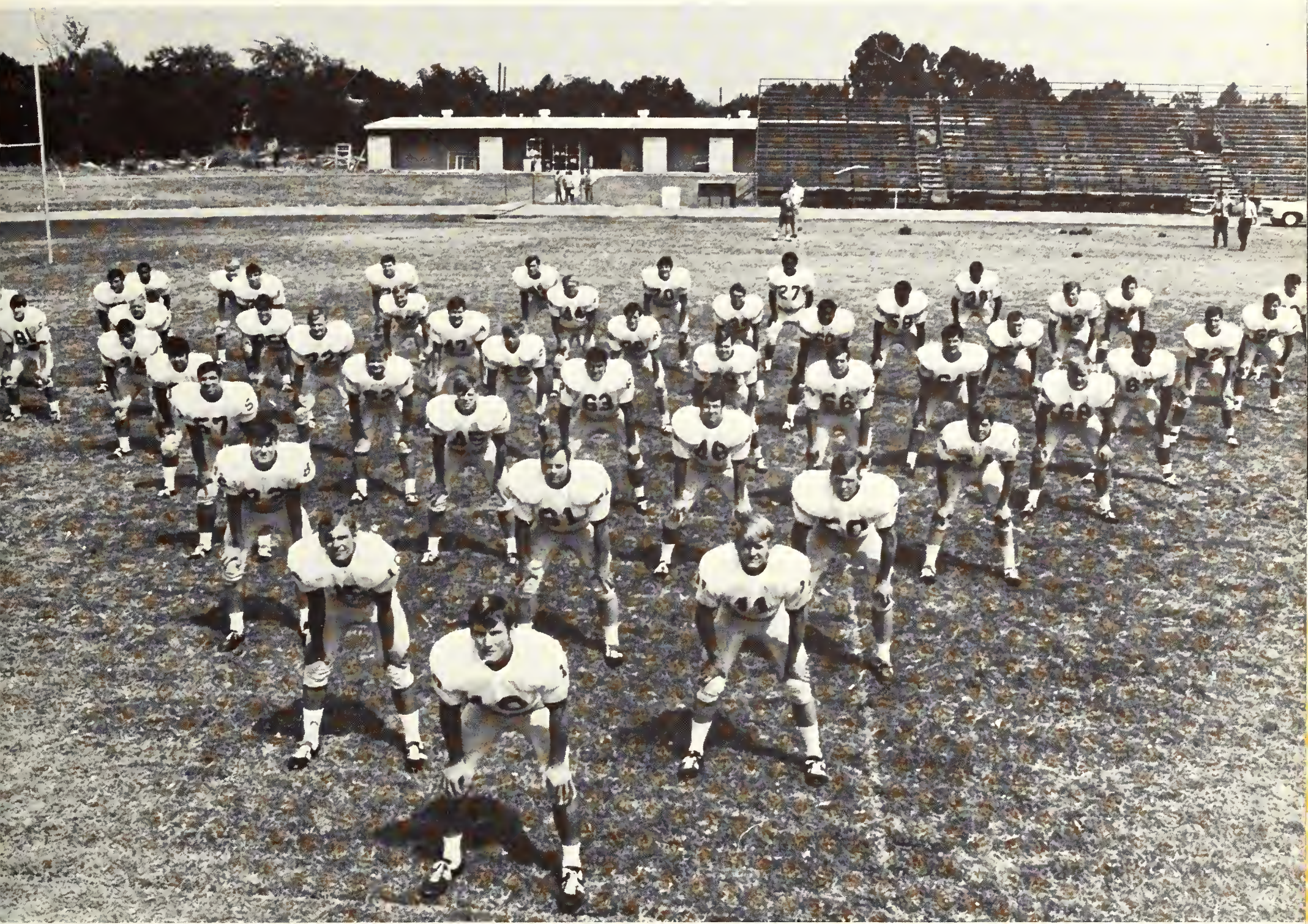

... But Most of All, Living and Working as a Team

# Friends of . . .



*Cheerleaders are an indispensable part of any football team just as are the many men who volunteer their time to work in the press box, compiling official game statistics.*



## Varsity Roster

QUARTERBACKS	Class	Exp.	Wt.
10-Dave Taylor	3	1VL	187
11-Tony Wilson	2	Fr.	180
12-Lanny Fleming	2	Fr.	190
13-Jerry Hodges	1	HS	165

FLANKERS	Class	Exp.	Wt.
22-Ronnie Lucas	4	3VL	170
88-Art Tillotson	2	Fr.	175

TAILBACKS	Class	Exp.	Wt.
25-Bryan Lancaster	2	Fr.	170
26-Robert Hill	2	Fr.	182
29-Bobby Searcy	3	Squad	184

FULLBACKS	Class	Exp.	Wt.
31-Marc Griffin	3	1VL	208
43-Sid Sims	2	Fr.	190
46-Billy Wray	3	Squad	195

GUARDS	Class	Exp.	Wt.
63-James Jenkins	4	1VL	230
64-Emory Estes	3	1VL	228
66-Steve Davis	2	Fr.	220

TACKLES	Class	Exp.	Wt.
71-Don Morrison	4	2VL	255
72-Marvin Porter	2	Fr.	195
75-Terry Moore	2	Fr.	202
76-Phillip Berry	4	2VL	218

ENDS	Class	Exp.	Wt.
80-Roger Thompson	1	HS	180
81-Brent Beesley	2	Fr.	175
82-Mike Lowery	3	1VL	215
83-Joe Bellar	2	Fr.	190
86-Kent Hibbitts	2	Fr.	195

SAFETIES	Class	Exp.	Wt.
24-Steve Wells	1	HS	165
32-Mike Shiflett	2	Fr.	180
34-John Williams	2	Fr.	180

HALFBACKS	Class	Exp.	Wt.
27-Robert Evans	4	2VL	170
30-Preston Clemons	2	Fr.	150
36-Ernest Baptist	2	1VL	170

CENTERS	Class	Exp.	Wt.
50-Maurice Hitchcock	4	Squad	208

ROVERS	Class	Exp.	Wt.
37-Larry McGee	3	2VL	185
45-Fred Bunte	2	Fr.	190

LINEBACKERS	Class	Exp.	Wt.
41-Jimmy Page	3	Squad	195
47-Randy Yates	2	Fr.	205
55-Gary Gough	3	Squad	210
56-Dennis Battenfield	2	Fr.	203
57-Fred Bolton	4	2VL	220
68-Chris Ortman	3	1VL	201

TACKLES	Class	Exp.	Wt.
61-Mike Botter	3	Squad	225
70-Lynn Malone	2	1VL	220
73-Rusty Moore	2	Tr.	225

ENDS	Class	Exp.	Wt.
60-Sam Beavers	2	Fr.	219
65-Milton Davis	3	1VL	220
74-Calvin Whitmire	2	Fr.	225
78-Sid Bailey	4	1VL	221



*Doctors Galen Steeg and J.P. Dearing attended all UTA football games and practices. Team spirit fell even lower with the death of Dr. Dearing following the final game of the season against Lamar Tech.*

## . . . the Team

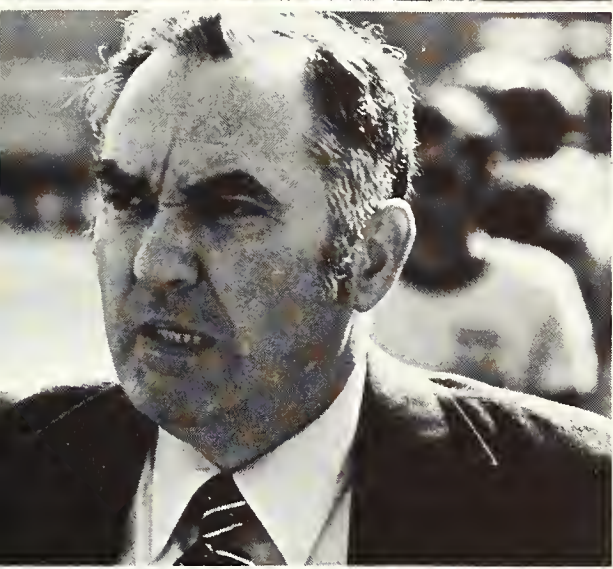

# FOOTBALL 1970: Varsity Hopes



# Plummet With Mercury

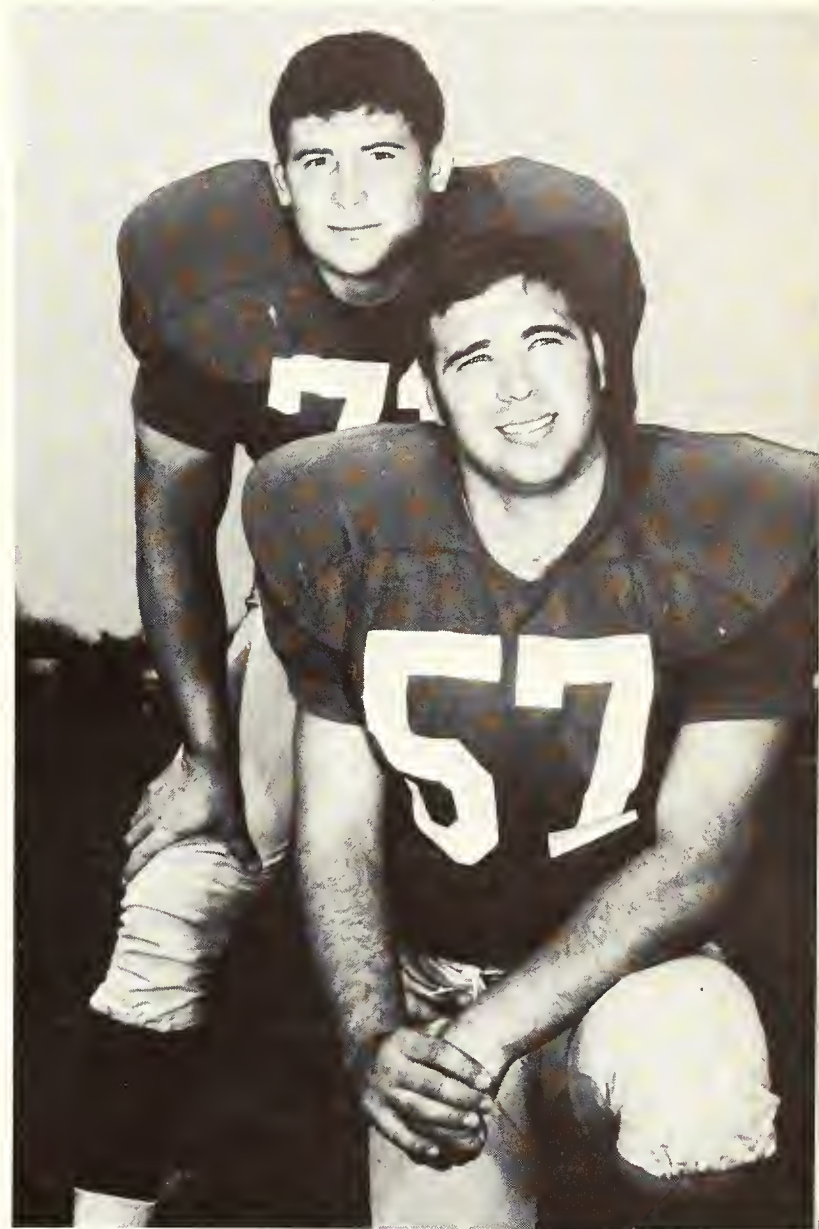

*Don Morrison, Fred Bolton (kneeling) Co-Captains.*



Varsity Season Record		
UTA		OPP.
7	..... Texas Christian University	31
7	..... New Mexico State	35
20	..... Southern Mississippi	26
6	..... Texas Lutheran	17
7	..... Southwest Louisiana	28
0	..... *Trinity	24
8	..... West Texas State	33
7	..... *Abilene Christian	21
7	..... *Arkansas State	27
0	..... *Lamar Tech	24
69	..... Total	266
*Southland Conference Games		
Junior Varsity Season Record		
7	..... Ranger Junior College	20
7	..... Cisco Junior College	17
0	..... Texas Tech Freshmen	52
6	..... University of Houston Freshmen	48

# Opponents' Defense Overwhelms Reb Offense

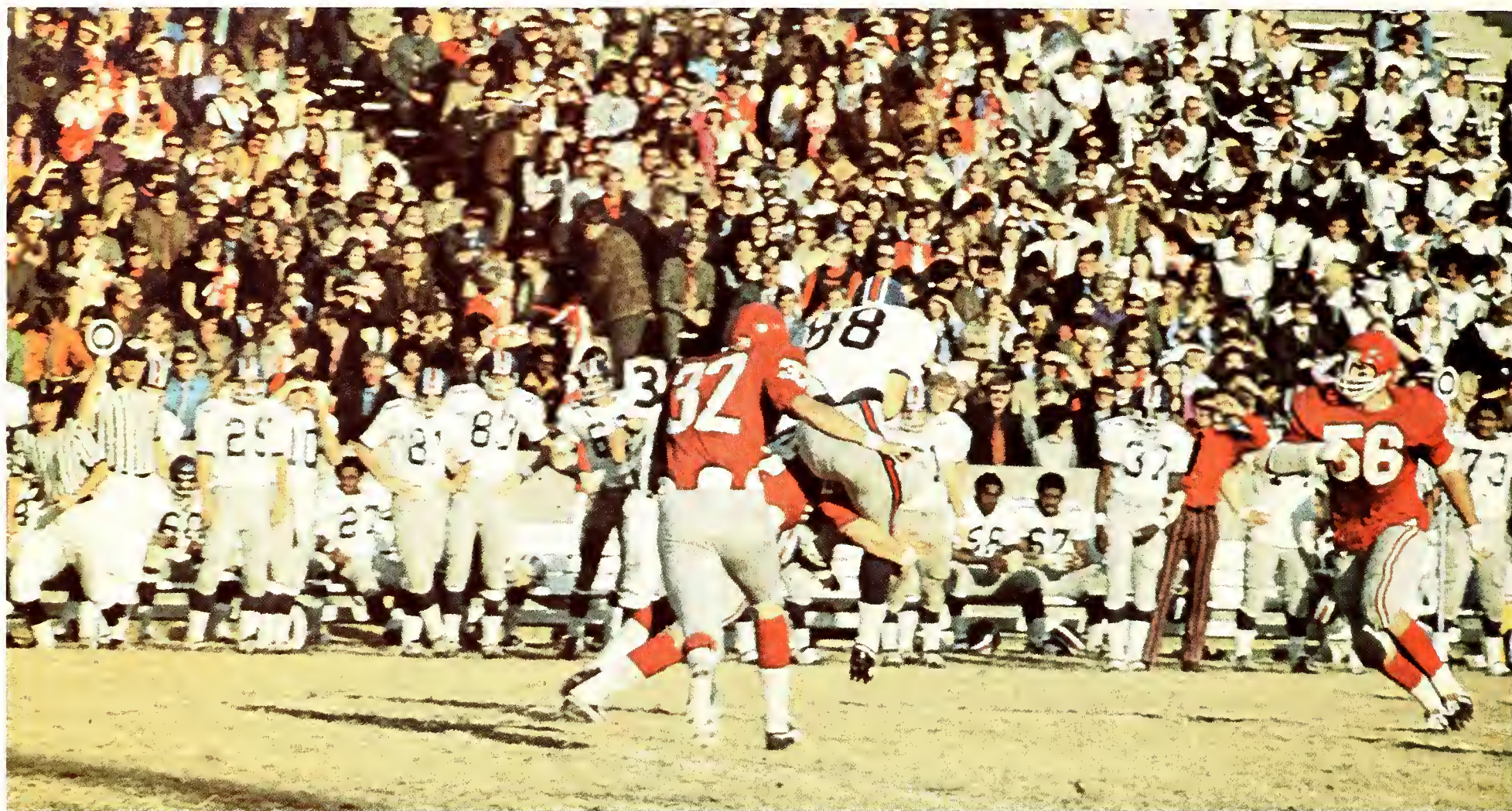

*Flanker Art Tillotson suddenly comes to an abrupt halt with a pass from quarterback Steve Cox as a pair of Lamar Tech defenders make violent contact during the 24-0 season-ending defeat to the Cardinals.*



*The going gets rough in a hurry for UTA's sophomore fullback Sidney Sims as Lamar Tech lineman Bruce Taylor and Charles Cantrell make contact deep in UTA territory.*





*UTA almost ended its loss streak at seven in Abilene, playing inspired football before falling 21-7 to Abilene Christian College. The Rebel offense was stopped just short of the goal line twice by a rousing Wildcat defense which was able to rise to the occasion as it is shown above making the stop on fullback Billy Wray.*



*Although it appears that UTA's Marc Griffin is on his way to score, the Lamar Tech defense made an 11th hour save and stopped him short of the goal. The Rebs ended a frustrating season losing 24-0 posting the first 0-10 season in UTA history.*



*One of the few plays which UTA could honestly call its bread-and-butter was the option play. However, it was not destined to add to the Rebels' offensive yardage on this play as Steve Cox is about to meet Lamar Tech's defensive end, Daryl Wells. Wells polished off Cox, and the entire UTA offense had about the same amount of success as Lamar avenged 53-16 '69 loss to the Rebs.*

# Team Efforts Almost Reverse Losing Streak



*Gang tackling like this by Samuel Beavers (60), Preston Clemmons (30), and Lynn Malone (70) brought the Rebels close to their first season win in the ACC contest; however, the Wildcats' passer Jim Lindsey nullified the strong UTA effort as the Rebels fell 21-7.*



*Quarterback Tony Wilson barks signals during the Texas Lutheran game, as UTA fell 17-6 in an error-filled contest.*



*McKinley Knox (37) dives at the football which has been pulled loose from a Trinity University back by Milton Davis (65). The Tigers overpowered the Rebels to a 24-0 defeat before a large Homecoming crowd as the Rebs cinch the SSC cellar position.*

*Defensive backfield coach Judd Ramsey talks with John Williams via field telephone from his pressbox viewpoint relaying information he hopes will help strengthen the faltering Reb defense.*



*Football becomes a game of inches instead of yards near the goal line and UTA's Dave Taylor, shown here with the end zone in sight, was ruled inches short of a winning touchdown against Southern Mississippi. The Rebs stung by the call, never recovered and went on to post an 0-10 mark, UTA's worst season ever.*



*Art Tillotson (above) and Dave Taylor (below) perform a ballet of sorts in attempting to avoid Trinity defenders. However, the Rebs lost 24-0, disappointing a substantial homecoming crowd.*



# Rebel Opponents Form 100-Yard Labyrinth



*A UTA ball carrier crashes over for six points during the exciting Southern Mississippi game played in Hattiesburg. The Rebels lost 26-20 despite giving their best performance of a lengthy 1970 season.*

# Ooops!



*Freshman quarterback is hit from behind by a Lamar Tech rusher, the ball flying off to his right. UTA closed its first 0-10 season with a 24-0 whitewash at Beaumont.*



*1970 was a year of frequent near misses such as the one above where the football has hit Ron Lucas's shoulder pad and is doomed to hit the ground as an incomplection.*



*UTA tailback Robert Hill gets the bum's rush from a Trinity University defensive lineman. The Reb's running game against TU proved to be less than outstanding.*





*A fumbled football is eyed by UTA's Milton Davis (65) and Abilene Christian's Patrick Holder (11); Holder recovered the bobble but UTA almost won the game, being thwarted twice at ACC's goalline.*



*Charlie Lyles (right) and Burley Bearden watch another UTA error. Bearden resigned in December after his first losing season in five years as head coach.*

*With an ACC back striking a superman pose, receiver Dennis Duckworth juggles a sure TD pass from Steve Cox before dropping the ball a few steps later. Success often was just a frittered pass away.*



Burley Bearden

The Rebel football team started the season much like a skier at the top of a mountain. And it was the TCU Hornfrogs who gave the Rebs their first big push to an 0-10 season with a convincing 31-7 win. Michael Lowery made UTA's only touchdown on a 69-yard play.



The 1971 football draft plucked two linemen off the UTA football squad. Don Morrison, offensive tackle, was picked in the fourth round by the New Orleans Saints, while Sidney Bailey, UTA defensive end, was the 16th round choice of the Chicago Bears. Both are natives of the North Texas area.



Bobby Lane



A frustrating fourth quarter sent the Rebs to their second loss of the season against the New Mexico State Aggies. NMSU, leading only 14-7, rattled off three TD's to finish off their 35-7 victory. A Taylor-to-Marc Griffin pass netted the Reb's only TD.

Sophomore defensive back Ernest Baptist was rewarded for his season effort by being chosen for the All-Southland conference team.



Since UTA became a four-year school in 1959, single athletes for all major sports have been housed in an unairconditioned sandstone structure on land that used to be the college farm. Finally, improvements to Rebel Village have been scheduled. New kitchen equipment, furniture, and carpet will be installed.



Charlie Key

One foot of Southern Mississippi turf was all that kept UTA from their first win of the season. The Rebs had driven to USM's one-foot line with 55 seconds left, but Billy Wray's fourth-down plunge was short. Wray, Gough, and Lowery all scored for UTA.



Along with new coach Symank came a new football training program. Beginning each morning at 7 a.m. breakfast, the team alternates days of running and weight-lifting in a program of strict mental and physical discipline.



After five years as Rebel head coach, Burley Bearden resigned after the winless '70 season to return to the teaching field. He had been associated with UTA for a quarter of a century, teaching first in 1946 and making the transition to coaching in 1955.

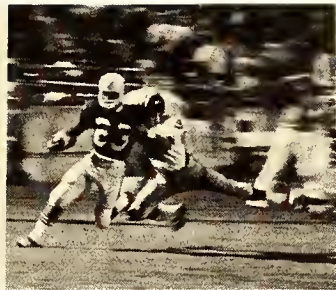

UTA's Steve Cox scored the Rebel's first touchdown in the first quarter and UTA led Abilene Christian 7-0. But in the final three periods, ACC scored three times. At least the Rebs can say they finished All-American quarterback Jim Linsey's career as he left the game with a broken collar bone.

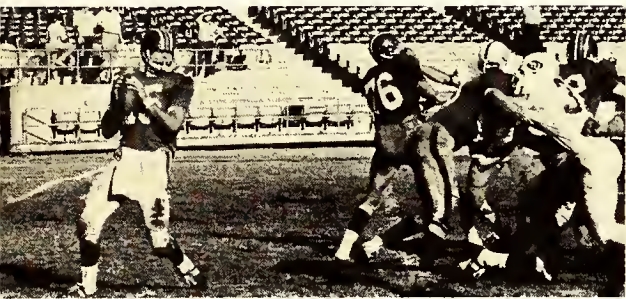

Probably the most humiliating defeat UTA suffered all season came at the hands of Texas Lutheran College, 17-6. And moreover, the loss put the Rebel Losing Machine in high gear. Both teams played the turnover game as TLC lost the ball seven times while the Rebs suffered six turnovers. Robert Hill scored a lone touchdown on a one-yard plunge.



Robbie Juul passed for two touchdowns and ran for another to lead the Southwestern Louisiana Rajin' Cajuns past UTA 28-7. The Rebels drove inside the USL 30-yard line seven different times, but fumbles and pass interceptions helped the Rebels snatch defeat from the jaws of certain victory.

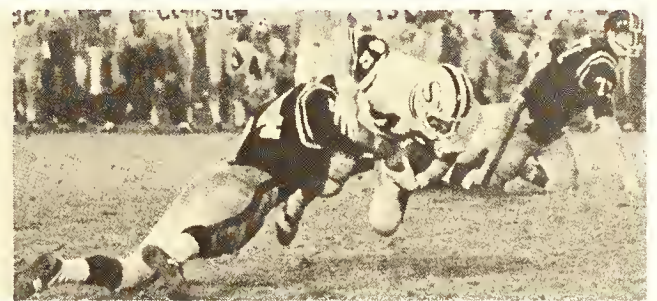

About the only thing unique in UTA's 33-8 loss to New Mexico State was that UTA had a freshman quarterback calling signals. And Steve Cox, making his first start for the Rebs, responded by scoring all the Rebel points on a four-yard run and a two-point conversion.

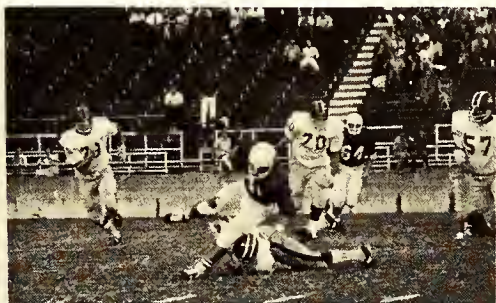
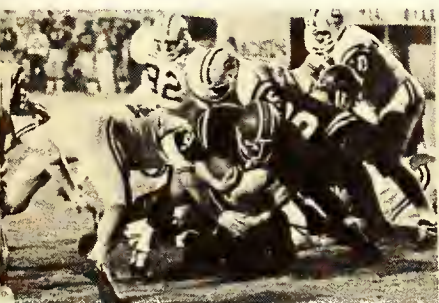

Trinity spoiled UTA's homecoming by shutting out the Rebels 24-0 and sent the Rebs to their sixth defeat of the season. UTA played its consistent brand of football by fumbling three times and having one pass intercepted. Sid Sims provided the only excitement for UTA fans with a 31-yard run.

Sid Sims became the first UTA running back in two years to go over the 100-yard mark as he picked up 103 yards against Arkansas State. But the number-one small college in the nation kept their victorious record secure as they soundly defeated the Rebs 27-7.



UTA completed its perfect 0-10 season by losing to Lamar Tech 24-0 in Beaumont. The Cards led only 3-0 as the fourth quarter began, but three quick TD's left the Rebels looking to next season for their first win.



"We want a winner," said Athletic Director Chena Gilstrap, and the Athletic Council felt it had found its man when J. R. Symank was hired as head coach at UTA. The 25-year-old Symank is a former Arlington State star and ex-Green Bay Packer with plans to incorporate the philosophy and habitual winning pattern of his former coach, Vince Lombardi.

# Rebels Return To Run 'N Gun

Making good use of the run 'n gun tactic, Rebel Roundballers kept the game at a fast and furious pace during the '70-'71 season. With the experience of returning starters David Payne, Sherman Evans, Mark Burden, and Bob Peek as a foundation, the Rebels rounded out the team with promising sophomores and transfer recruits.

Coach Barry Dowd, 36-66 in his four years in command at UTA, journeyed with his team to four different states as the season progressed from non-conference and tournament play to Southland Conference action. Plagued with lack of height, the Rebels concentrated on speed and aggressive attack.

The '70-'71 UTA schedule brought tougher competition than ever before. Southland conference giants such as Arkansas State and Lamar Tech were not only still around, but the Rebels also faced new opponents in UC Santa Barbara, Long Beach State, Alabama, Rice, and Texas A&M.

Early in the season the Rebels broke their old record of most points scored last season at 111 points with a 125-94 decision over Fort Worth Christian College. Against Centenary, Sherman Evans totaled 27 points, only five below his own individual record of 32 against Tennessee Tech in last season's play.

*Playing catch-up, Greg Hunter leaps high into the air to nab two needed points as UTA comes from behind to beat Centenary, 78-70.*





*Forward Sherman Evans evades defenders with some fancy ballhandling as the Rebels defeat the Centenary Gentlemen 78-70.*



*Coach Barry Dowd*



*Greg Hunter*



*Bill Barnett*

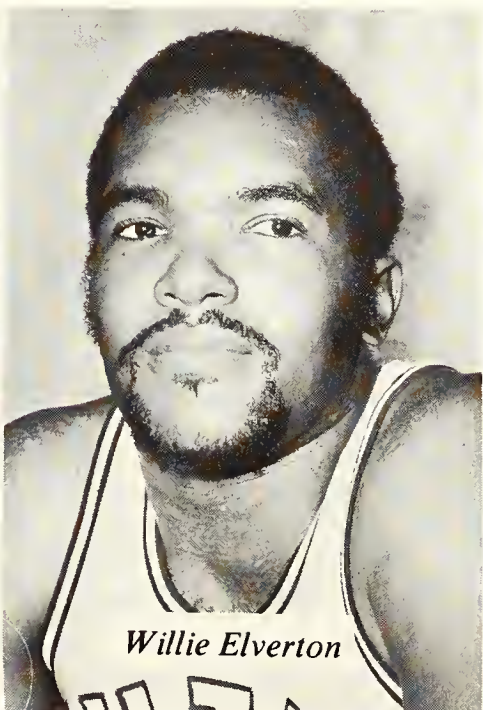

*Willie Elverton*

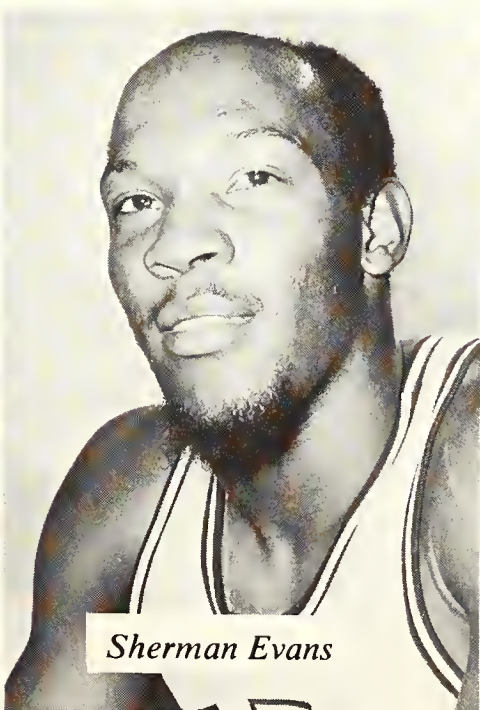

*Sherman Evans*

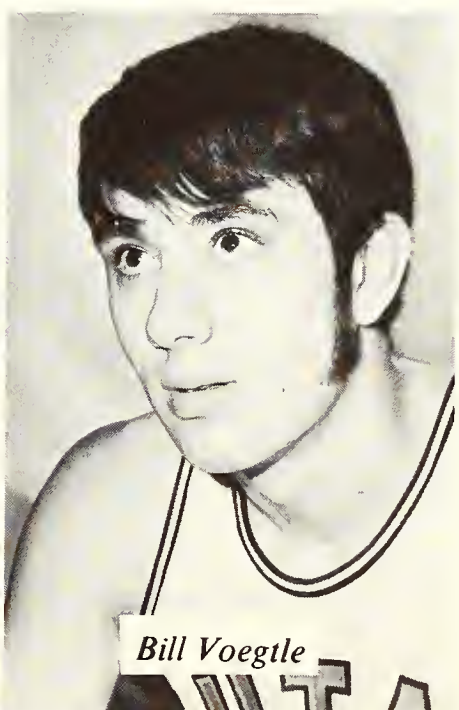

*Bill Voegtle*

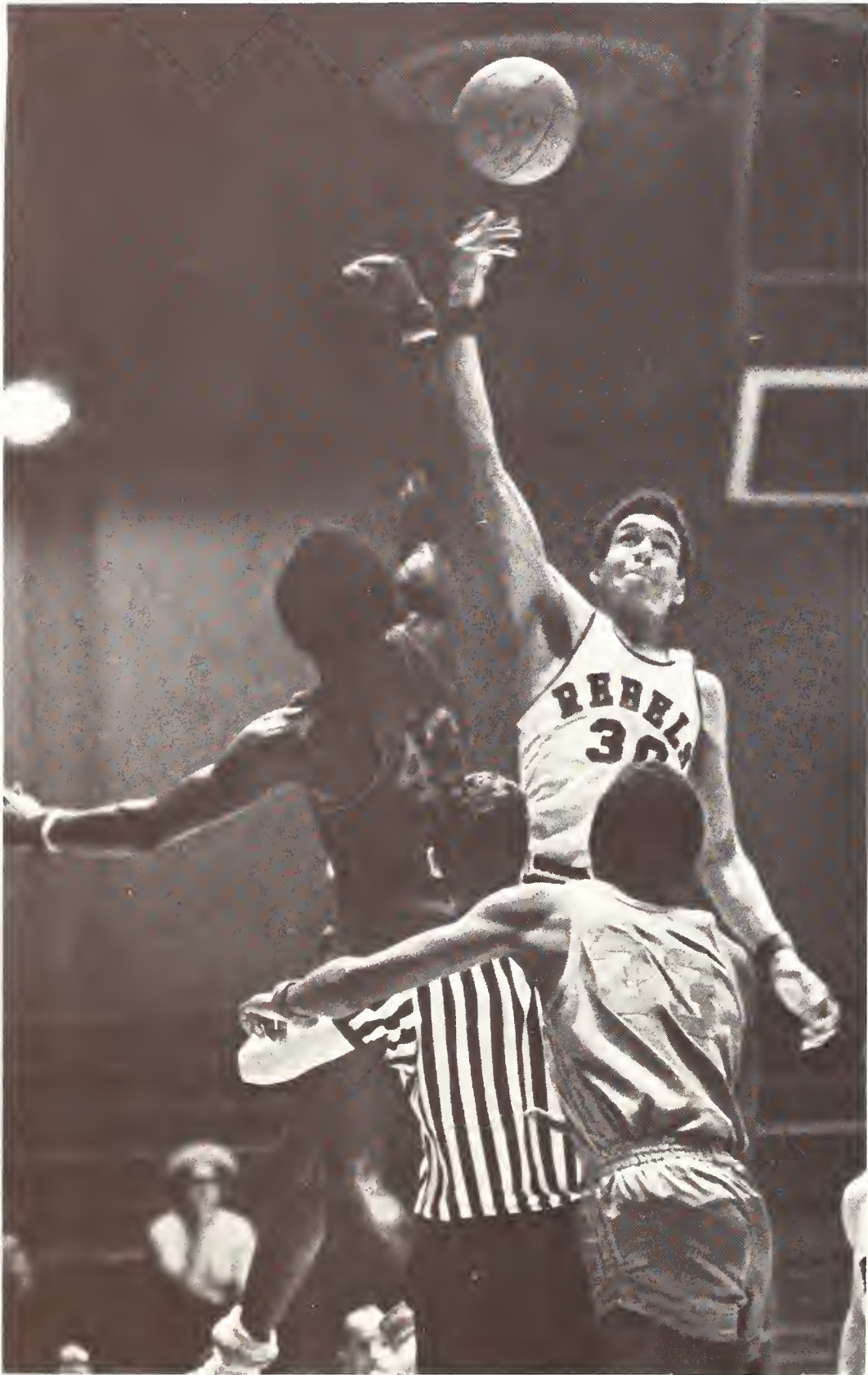

*Perry Littleton, 6-5 freshman team captain takes the upper hand and also the ball as he squares off in a tip against an Aggie in the A&M game.*

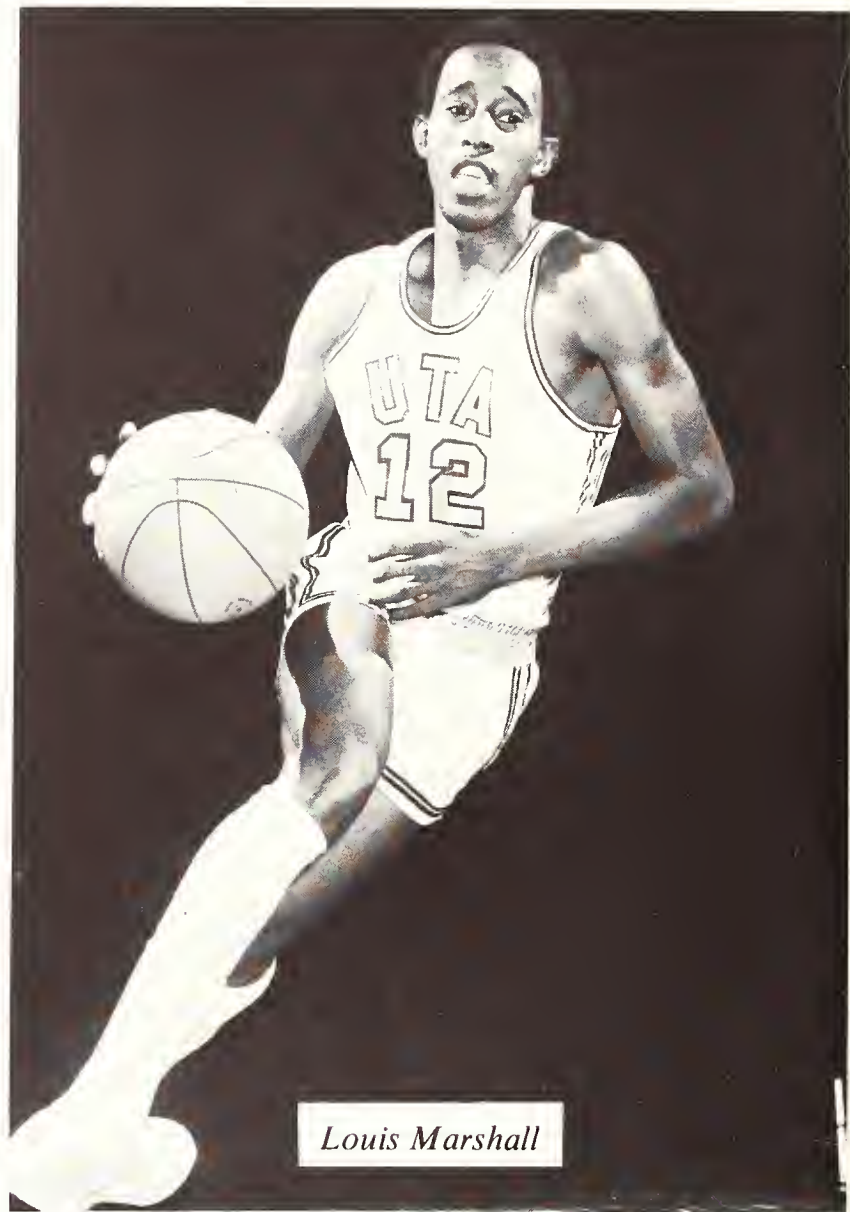

*Louis Marshall*



*Willie Spain*



*Willie Elverton and Sherman Evans look like jumping jacks as they attempt to assist a misled shot to its destination.*

The  
Name  
Of  
The  
Game  
Is . . .

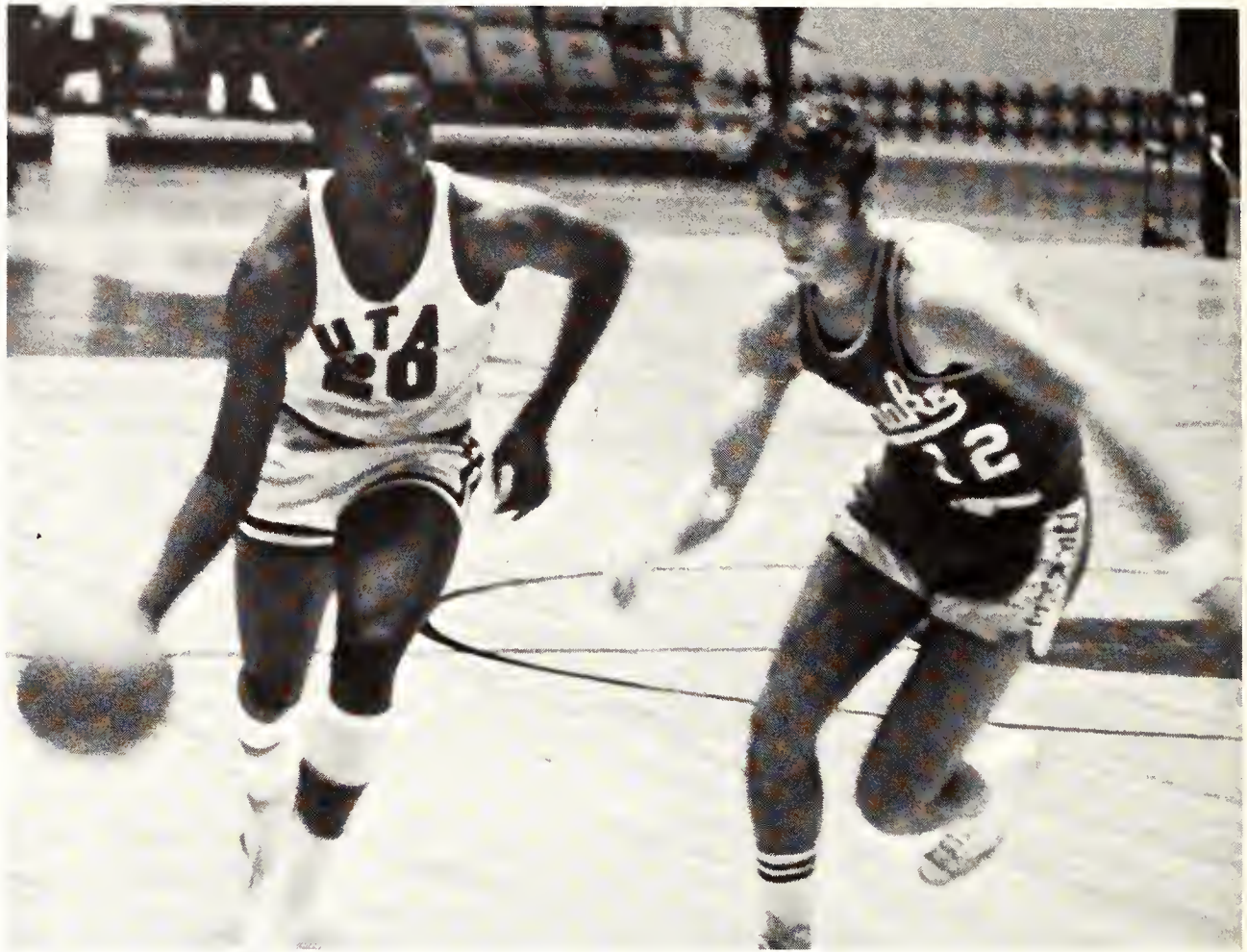

*Speed and agility . . . to out move, to out think, to outwit your opponents every move.*



*Patience . . . a bad call.*



*Determination . . . to keep going until the final gun ends one battle and begins thoughts of the next.*

# In Glory Or Defeat

*Strategy . . . varying defense and attack.*



*Ability . . . only through toil and sweat and grind for one fleeting moment of glory.*



*Waiting . . . unknowingly and helplessly.*



*Awaiting the ball tossed by his teammate, Sherman Evans ponders his move.*



*Perry Littleton begins the UTA-Kilgore Junior College bout by tipping the ball into friendly hands on the opening jump. The Frosh took a loss to the Rangers in overtime.*





*Louis Marshall scores on a driving layup against Alabama during UTA's loss at the Tarrant County Convention Center. Despite a strong second half, the Rebels lost 102-85.*

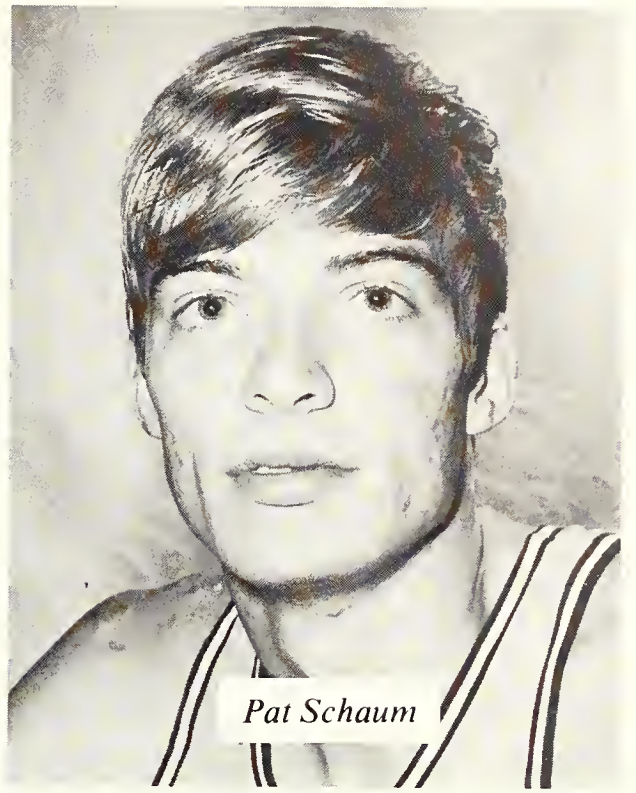

*Pat Schaum*

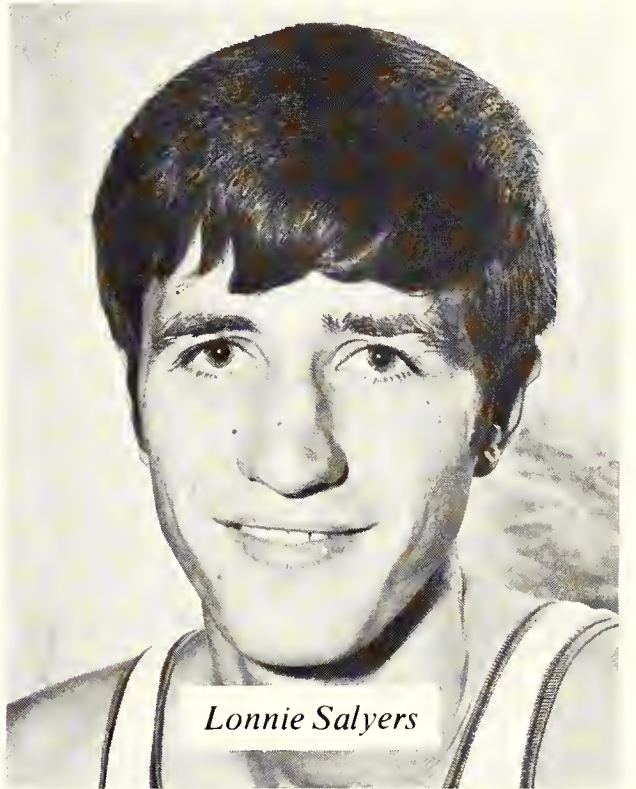

*Lonnie Salyers*

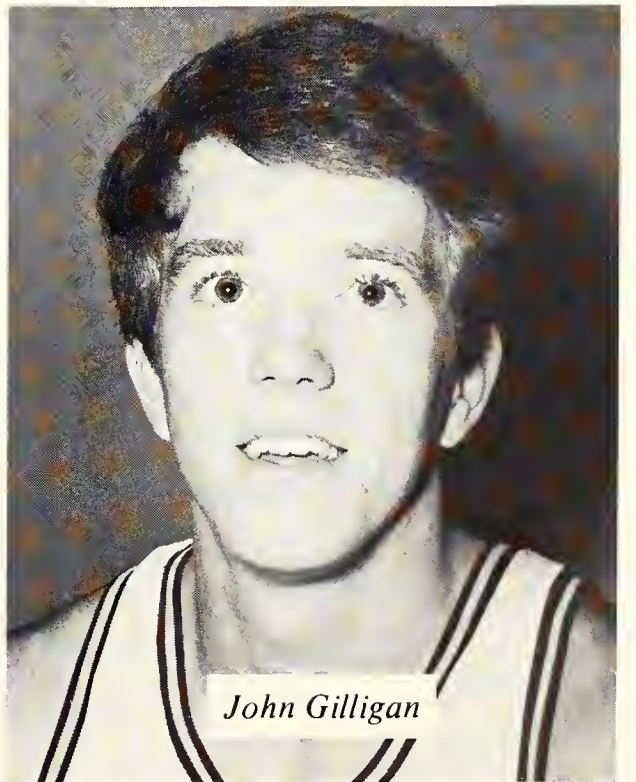

*John Gilligan*

*Senior Dave Payne*



*UTA's Mard Burden finds himself in the middle of a fierce battle as his friends and foes struggle for a Pan American rebound.*

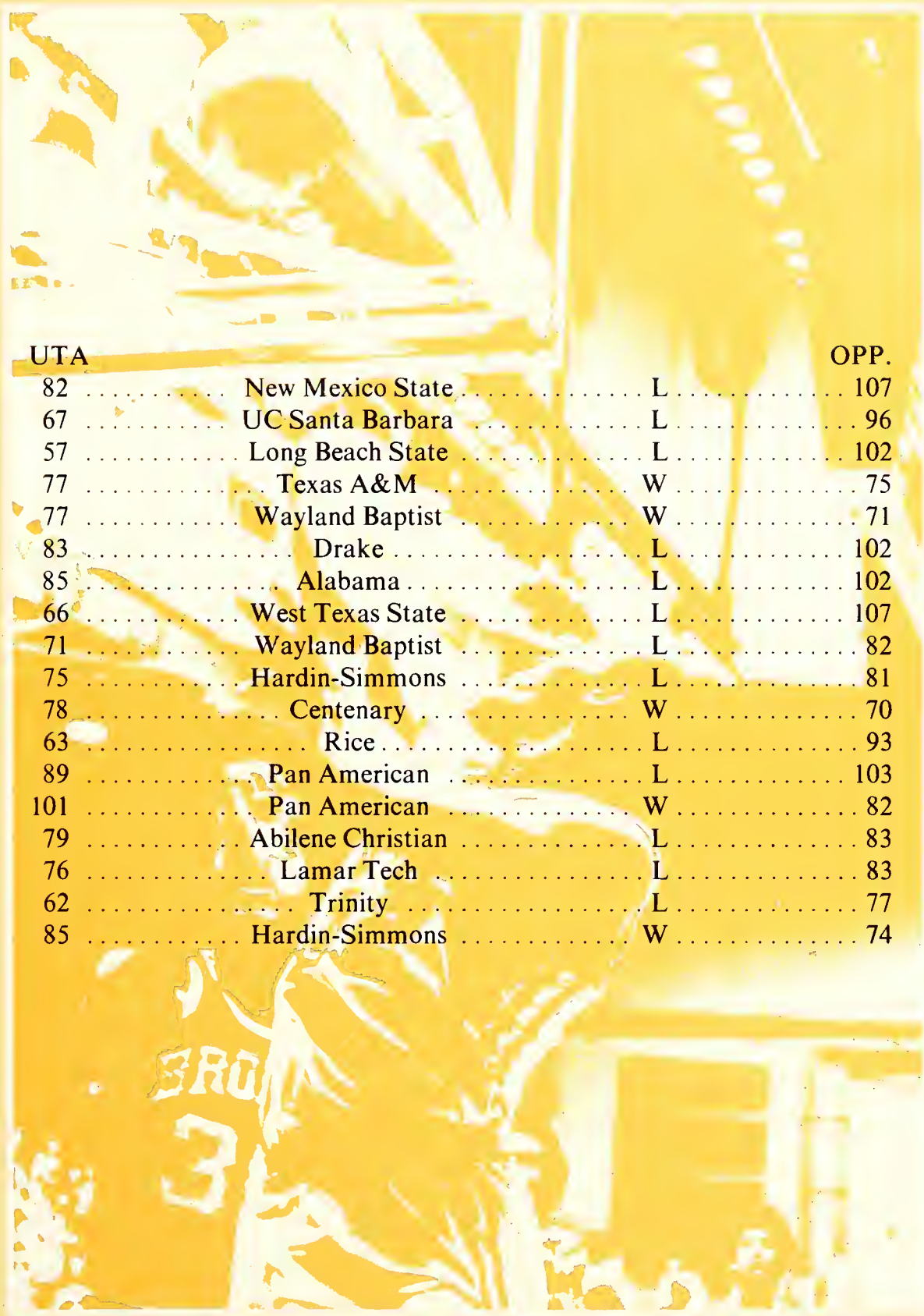

UTA			OPP.
82	New Mexico State	L	107
67	UC Santa Barbara	L	96
57	Long Beach State	L	102
77	Texas A&M	W	75
77	Wayland Baptist	W	71
83	Drake	L	102
85	Alabama	L	102
66	West Texas State	L	107
71	Wayland Baptist	L	82
75	Hardin-Simmons	L	81
78	Centenary	W	70
63	Rice	L	93
89	Pan American	L	103
101	Pan American	W	82
79	Abilene Christian	L	83
76	Lamar Tech	L	83
62	Trinity	L	77
85	Hardin-Simmons	W	74

# Rebels Reach

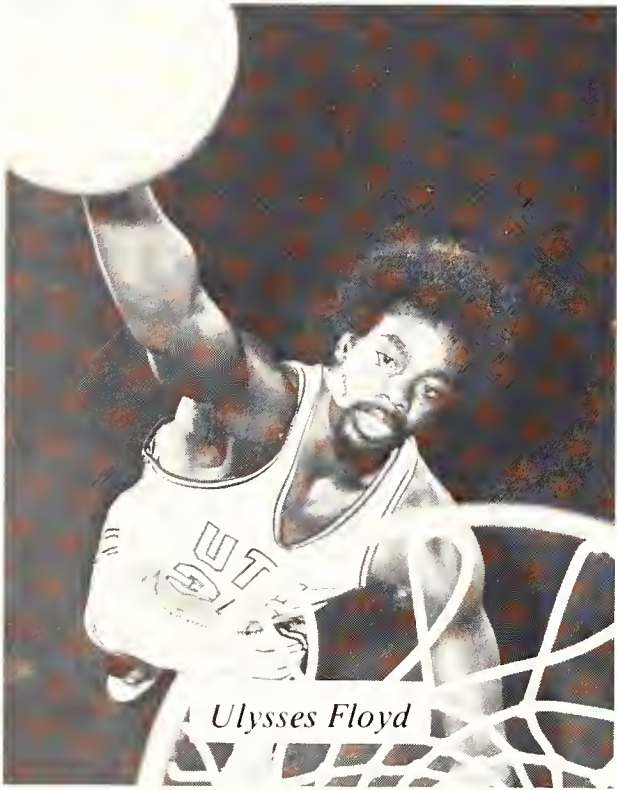
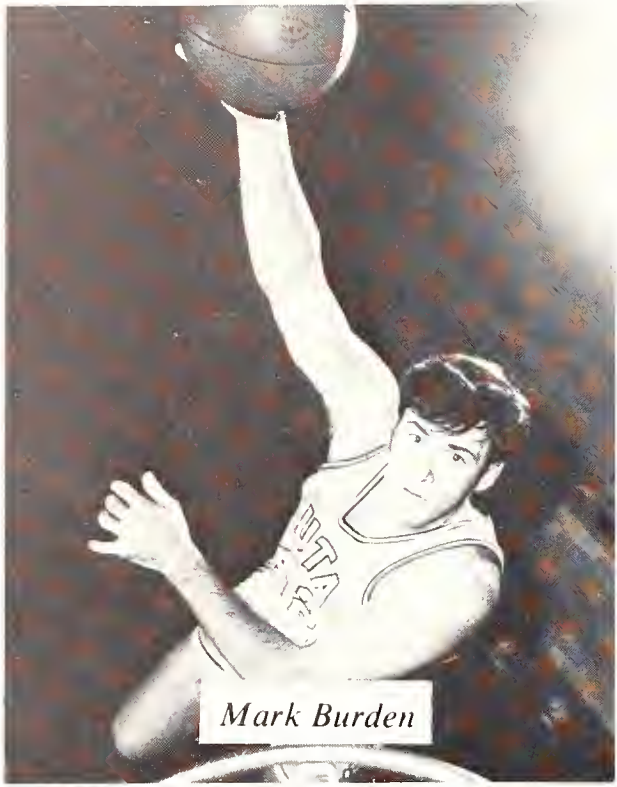

*Trying to avoid a personal foul, an Alabama player watches as Greg Hunter lofts in two.*

# For Success



*Six extended hands eagerly await to control the ball just rebounded off of the boards.*

*After stealing a pass at half court, Sherman Evans drives all the way down to the bucket for a quick two points in the Rebs' 67-61 victory over Wayland Baptist College.*

# Little Rebels Show Poise and Promise



Front Row, Wayne Warren, Gary Hitt, Jeff Petersen, Jerry Teague, Terry Lee, Brad Hall. Second Row, Coach Noel Stout, Eddie Townsend, Mike Miller, Larry

Bolster, Leon Nellinger, Perry Littleton, Jim Phillips, Stuart Bolerjack, Gene Teeter.

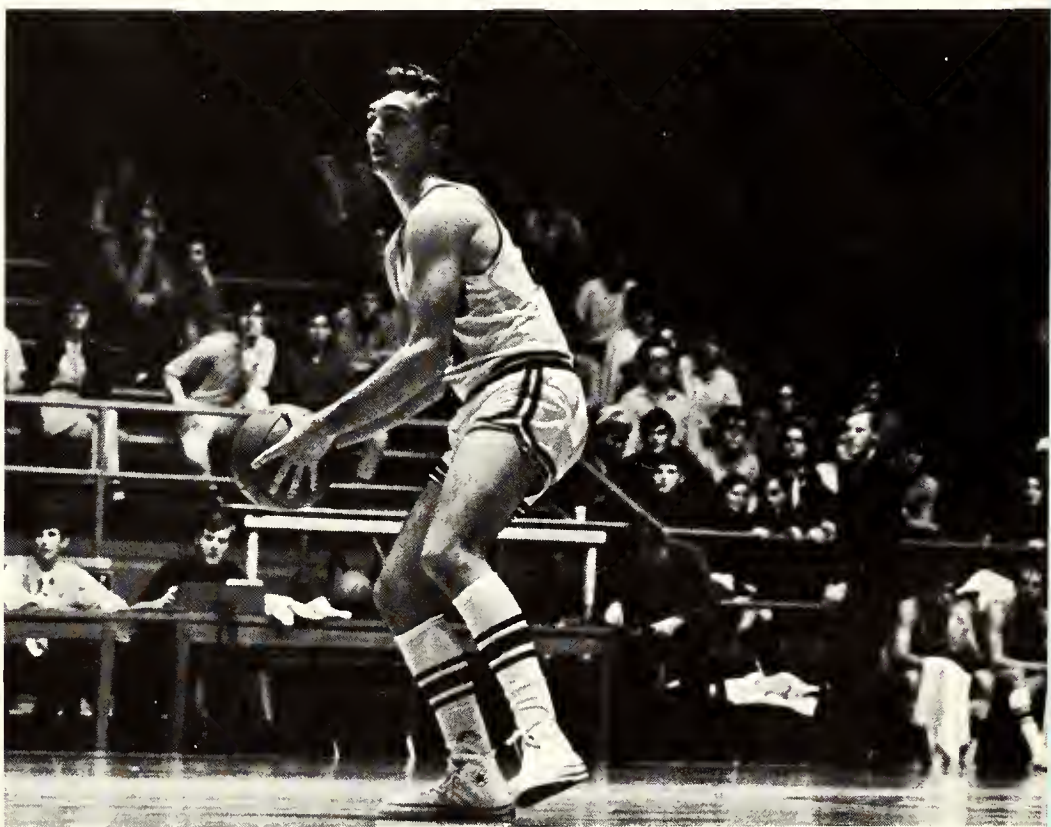

# Life's a Sweat for Fast Moving Tracksters



## Track Roster



Name	Class	Home Town
Charles Roberts	1	Austin
David Brown	2	Defiance, Ohio
Walt Hammond	4	Fort Worth
Rick Stone	2	Fort Worth
Steve Coolidge	1	Crowley
Johnnie Mayes	1	Dallas
Ernest Baptist	2	Forney
John Ogletree	1	Dallas
Rick Sherrod	3	Arlington
Aaron Grant	1	Dallas
Charlie Freeman	3	Hurst
Eddie Anderson	4	Grand Prairie
Dave Barber	1	Dallas
Randy Hall	1	Cleburne
David Nesmith	2	Fort Worth
Don Morrison	4	Forney
Philip Dodson	3	Albany
Jay Philbrick	3	Dallas
Jim Culberson	1	Fort Worth
Lance Adams	4	Grand Prairie
Brad Reid	1	Fort Worth
Willie Collins	1	Dallas
Jim Rau	1	Fort Worth
John Harvey	3	Austin
Bob Searcy	3	Ennis





# Record-Breaking Tankers Top All But Ponies



Front Row: Liam Ball, Steve Iverson, Bill Goudek, Bruce Weaver, Craig Benedict, Martin Kreis, Blaine Williams, Charlie Spencer, Reese Jameson, Gary Duckett. Second Row: Rusty Strong, Tad Dunam, Kyle Covington, Jim Ledbet-

ter, Rick Winters, Doug Hogg, Randy Tucker, Warren Barry, Bill Bruck, Ted Post, Pete Walther, Charlie Beeman, Coach Doug Russell.



*Bill Bruck*

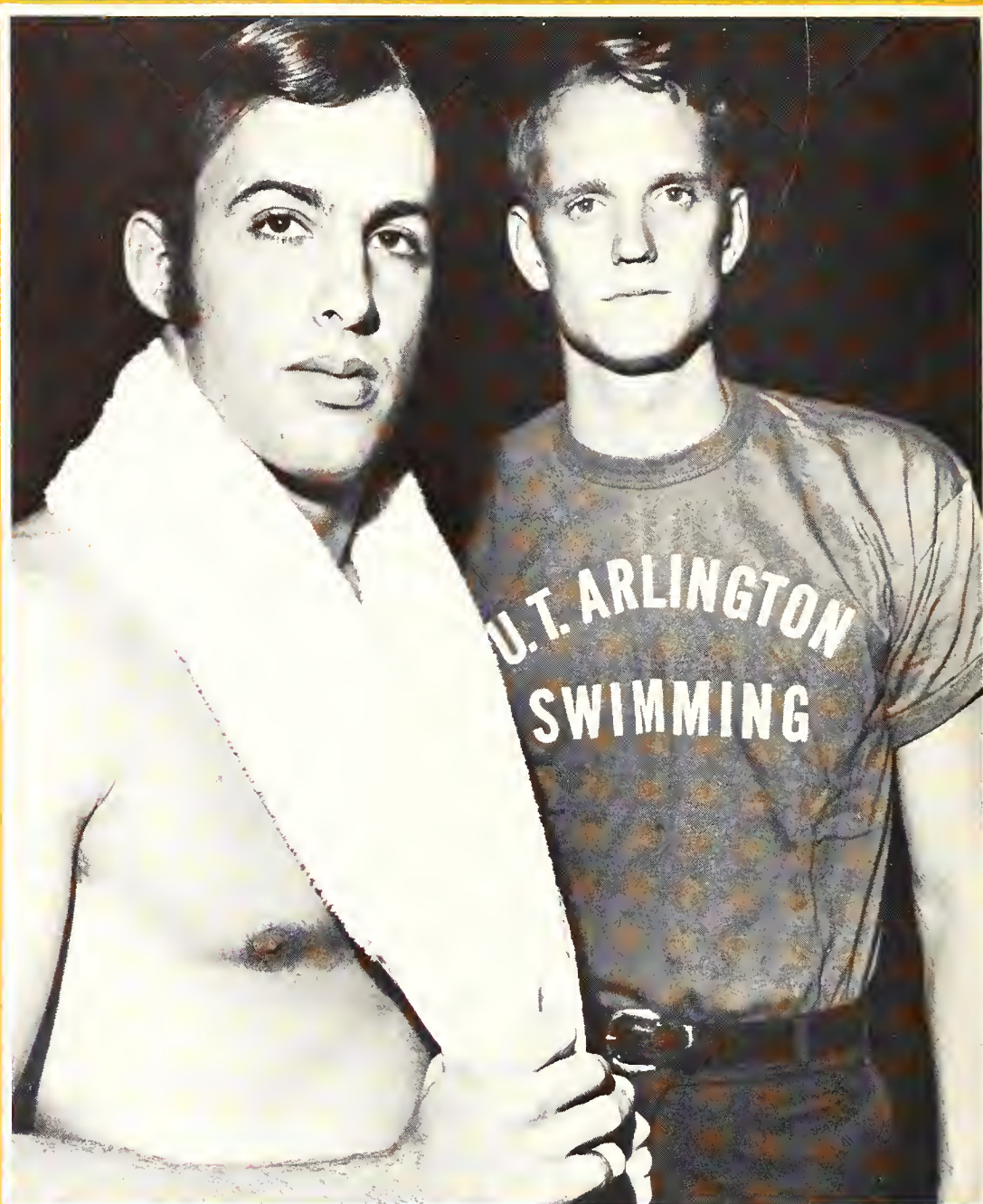

*UTA's All-American Warren Barry and Olympic-winner coach Doug Russell.*



*Bill Goudeket*



*Bruce Weaver*

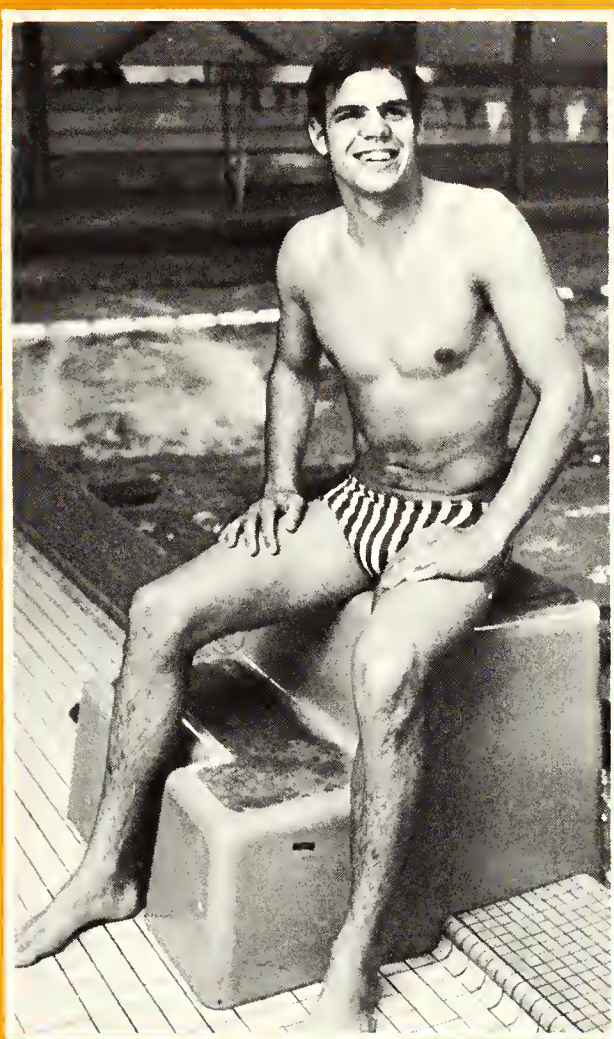

*Craig Benedict*

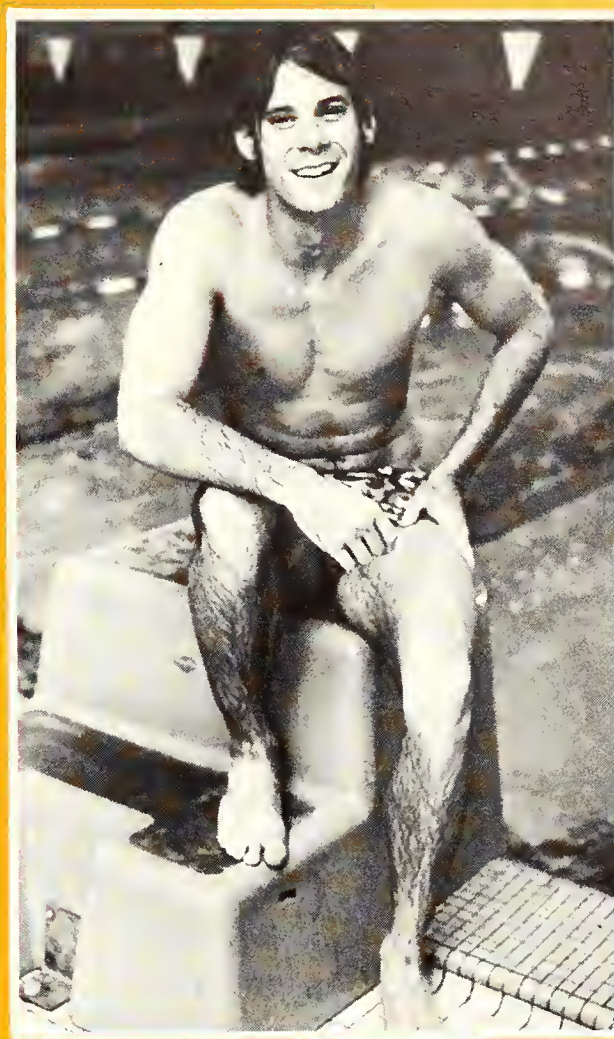

*Steve Iverson*

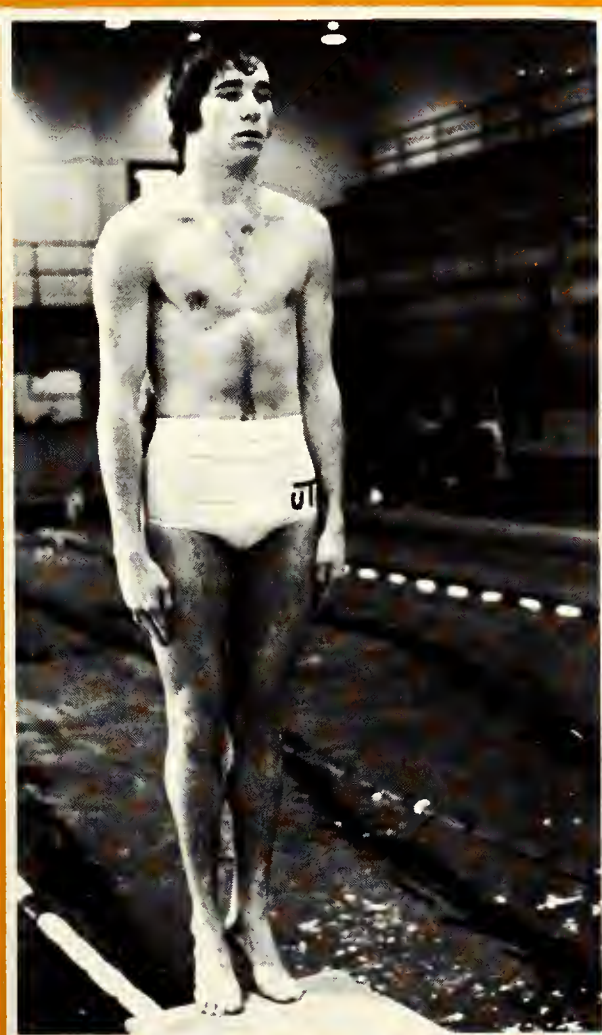

*Rick Winters*

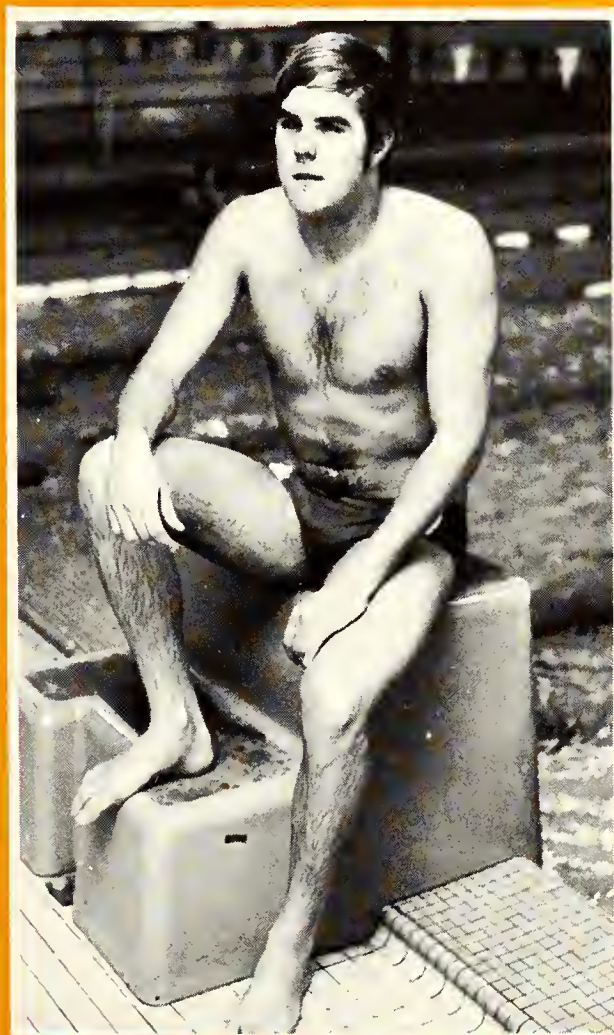

*Kyle Covington*

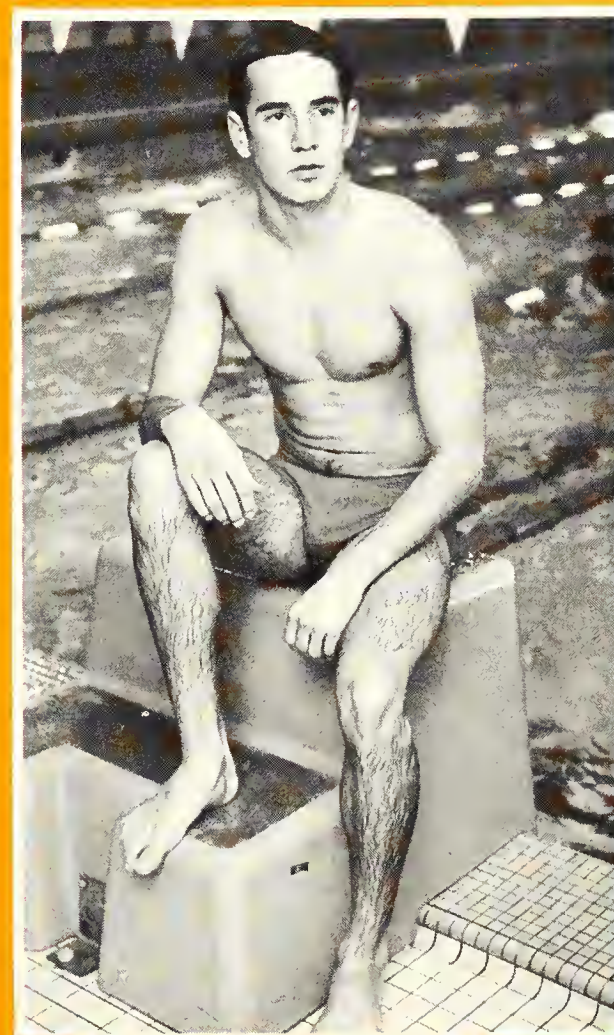

*Reese Jameson*



*Steve Iverson has a comfortable lead in the 200-yard butterfly against Arkansas team.*

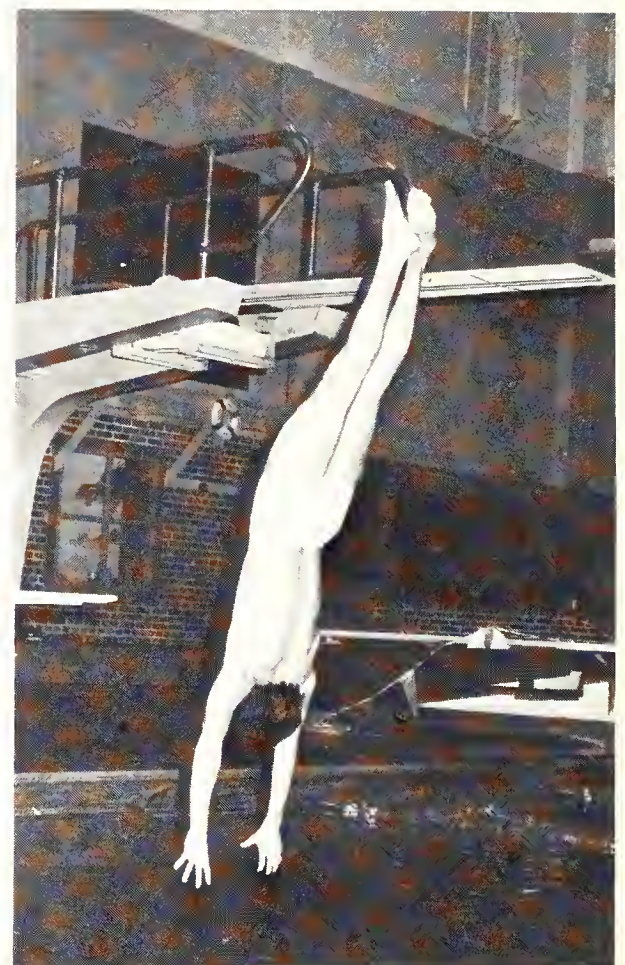

*Diver Rick Winters perfects his form.*

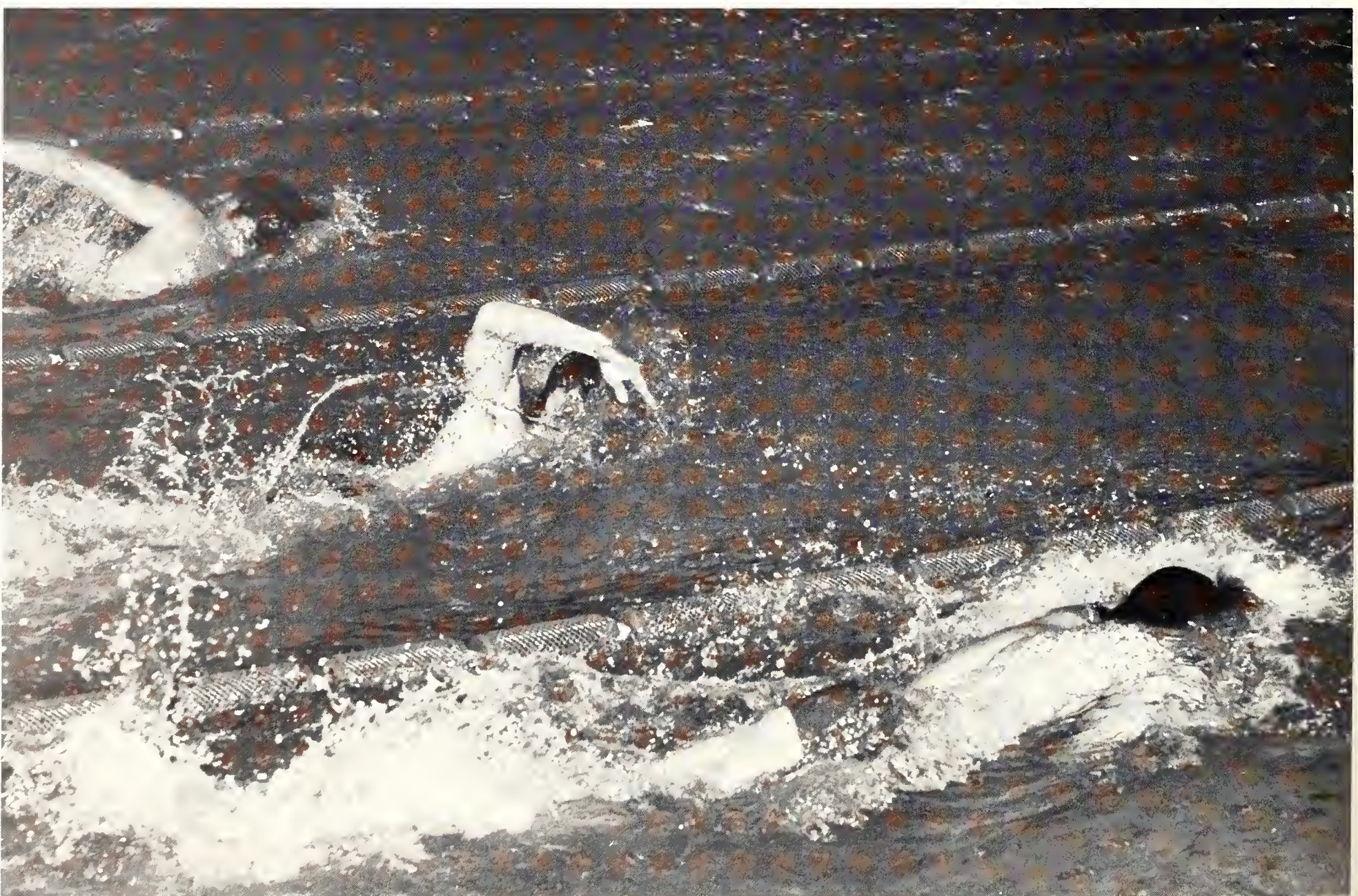

*Warren Barry, middle lane, leads off in freestyle relay. Tucker, Iverson, and Helms completed the team, a Rebel strong point.*

# Soccer Smashing Success in Starting Season

Fall 1970 marked the first competitive season of the UTA Soccer Club as a member of the Texas Collegiate Soccer League. Their league record of four wins and six losses was supplemented by two victories over SMU in non-league games. The season highlight was a winning streak of three victories in a period of five days over Houston (2-0), Rice (5-4), and SMU (5-3).

From an organizational point of view, the season was successful. Held together over the summer by Captain Pat Conelly, the team acquired the services of Dr. R. S. Rubins of the Physics Department as faculty sponsor and Dr. E. Bellion of the Chemistry Department as coach. In addition, the club asked for and received grants from the Athletic Council and Student Activities.



*Kevin Conelly, team Captain Above puts his head into the game in a win against SMU. A Rebel player Left beats a Rice Owl to control the ball as UTA wins 5-4.*



*Above, UT Arlington half Giorgio Bartot lays third base slide on TCU player in an attempt to block a shot. Right, UTA player takes ache-inducing shot to the head in 3-2 win over TCU Frogs.*

Player	Position	Class
Nico Bocchio	Forward	3
Giorgio Bortot	Half	3
Ralph Campbell	Back	4
Kevin Conelly	Back	1
Patrick Conelly	Back	2
Carlos Craff	Back	3
Harold Darling	Forward	3
Konrad Darling	Forward	1
Salim Dugri	Back	2
Bouameur Elmalki	Half	2
Richard Hoeckend	Back	4
Mark Gisel	Half	2
Ronald Kent	Forward	4
Kenneth Kitzmiller	Goal	4
Karl Mayer	Half	2
Pat McCormack	Half	4
Ted McKinney	Back	4
Gary Newsom	Back	4
Elias Salfiki	Half	3
Augusto Sampetre	Forward	2
Efrain Sanchez	Forward	2
Jack Vanwunnik	Back	1



# Tinker's Troops Out To Golf-Shaft Rivals







*Golf Team Members: Gary Wolfe, Bryan Lancaster, Mike Vadner, Les Carley, Steve Read, Jim Shaumbacher, Doug Payne.*

# Baseball Dusts Plate in Third Season

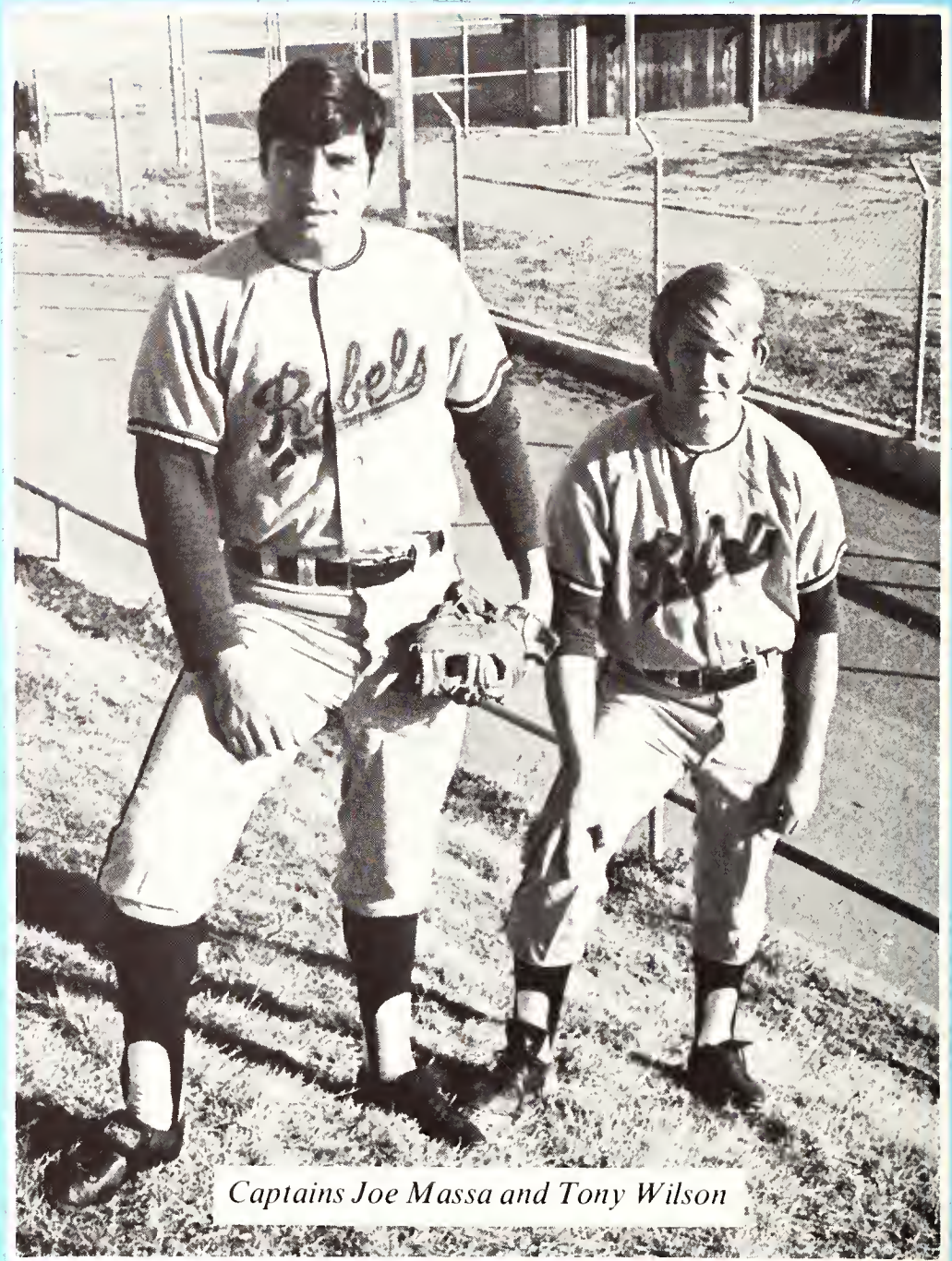
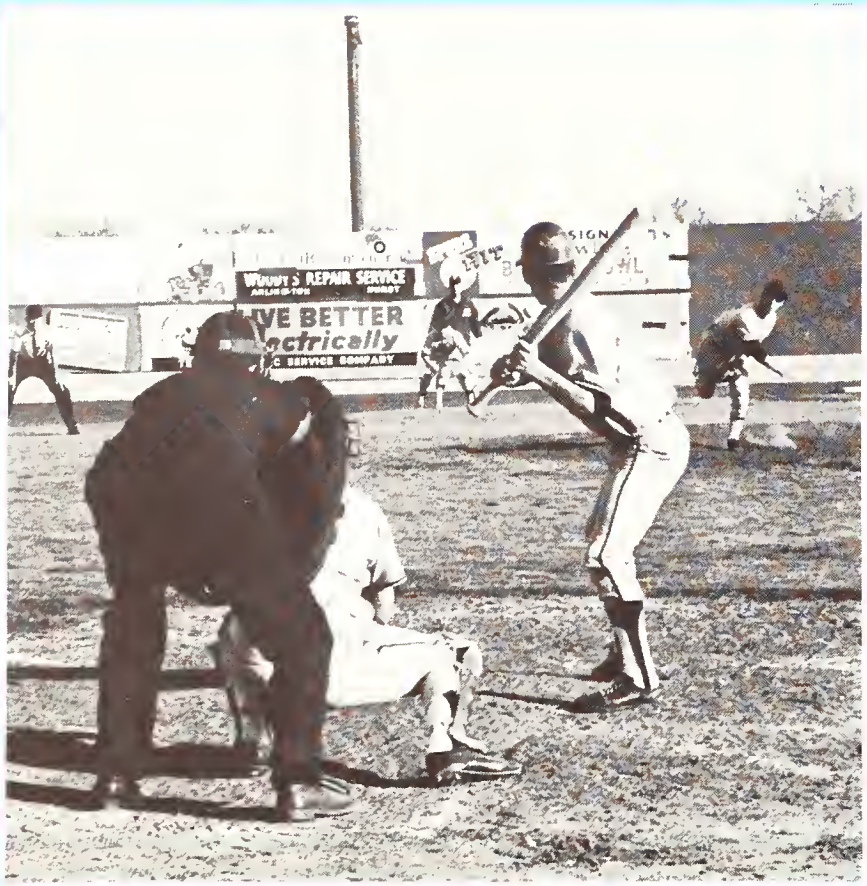

*Captains Joe Massa and Tony Wilson*





*Rebel pitcher Jimmy Stewart fires in a fast pitch for a strike as the batter lets it go by.*



*Front Row: Ken Clark, Joe Massa, Brent Skillman, Harvey Guthrey, Ronnie Howard. Second Row: Randy Cummings, Jimmy Kelley, Lonnie Salyers, Bobby Sims, Ronnie Beal, Mike Rogillio. Third Row: Lawrence Hicks, Wes White,*

*Steve Watkins, Victor Hubbard, Manual Veldez. Fourth Row: Mike Crawford, David York, Steve Mitchell, Terry Toomey, Coach Fred Mathews, Ronnie Briggs, Coach Sam West, Tony Wilson, Jimmy Stewart, William Wommack.*

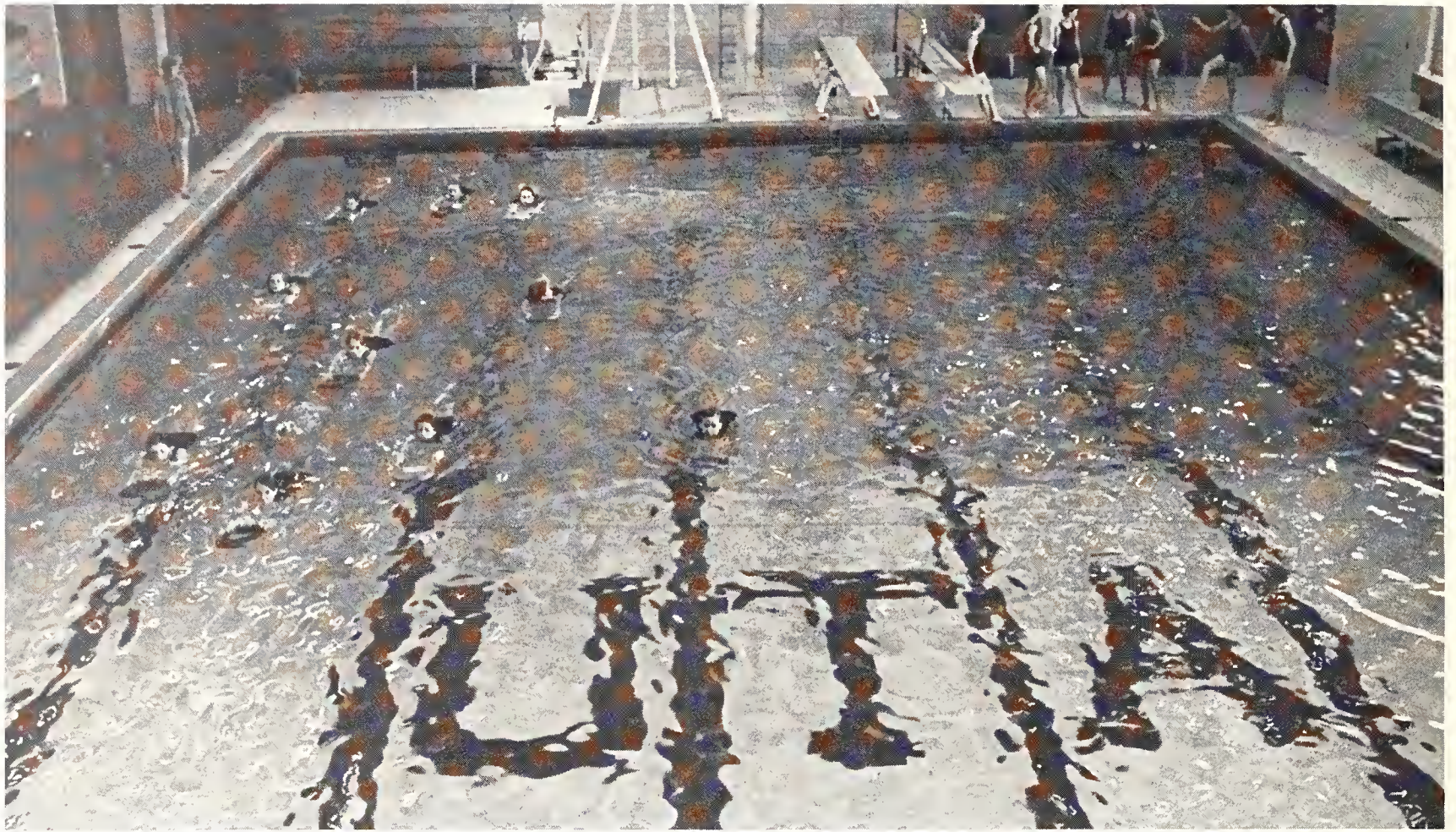

## Intramural Swimming Meets Attract Crowds

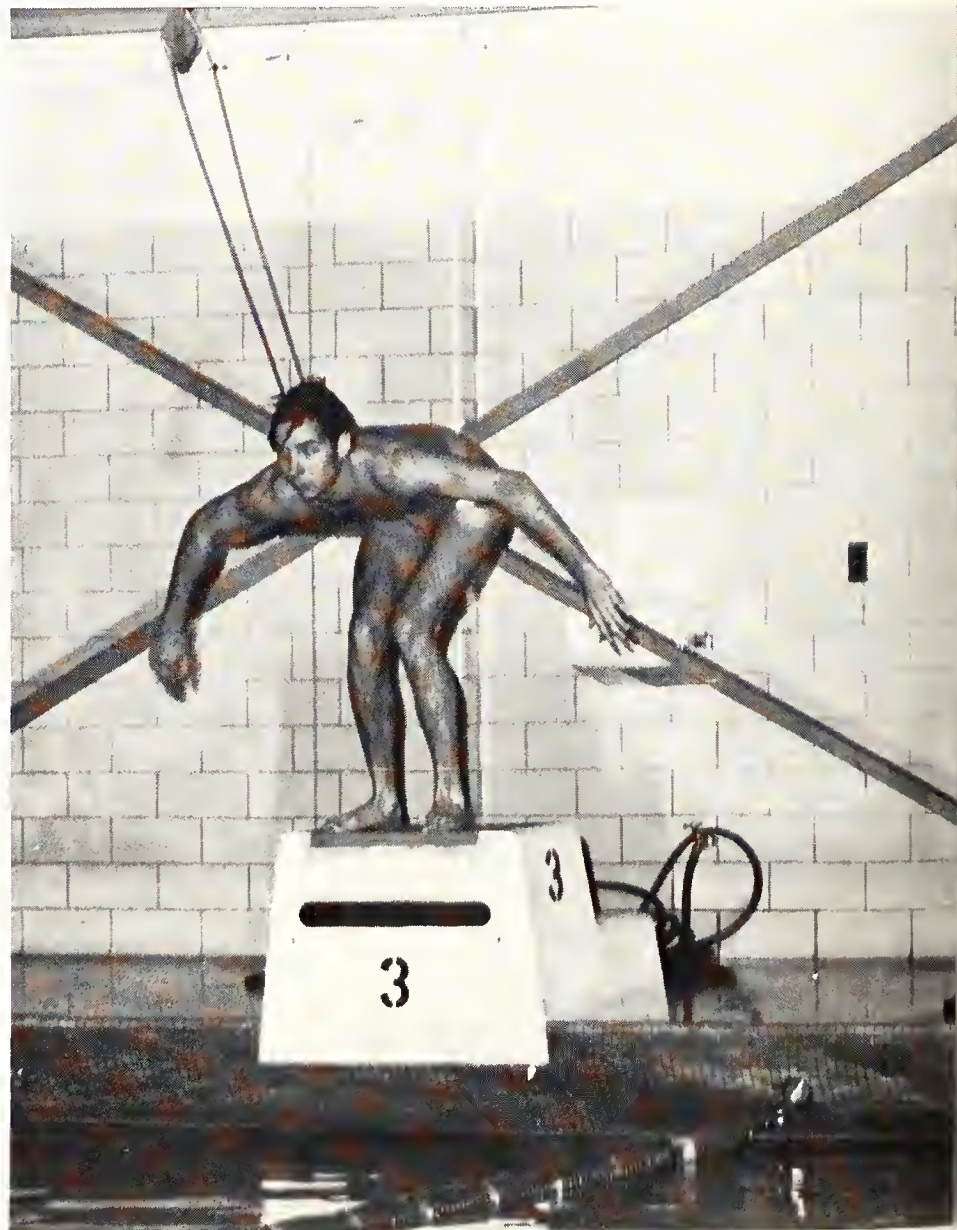

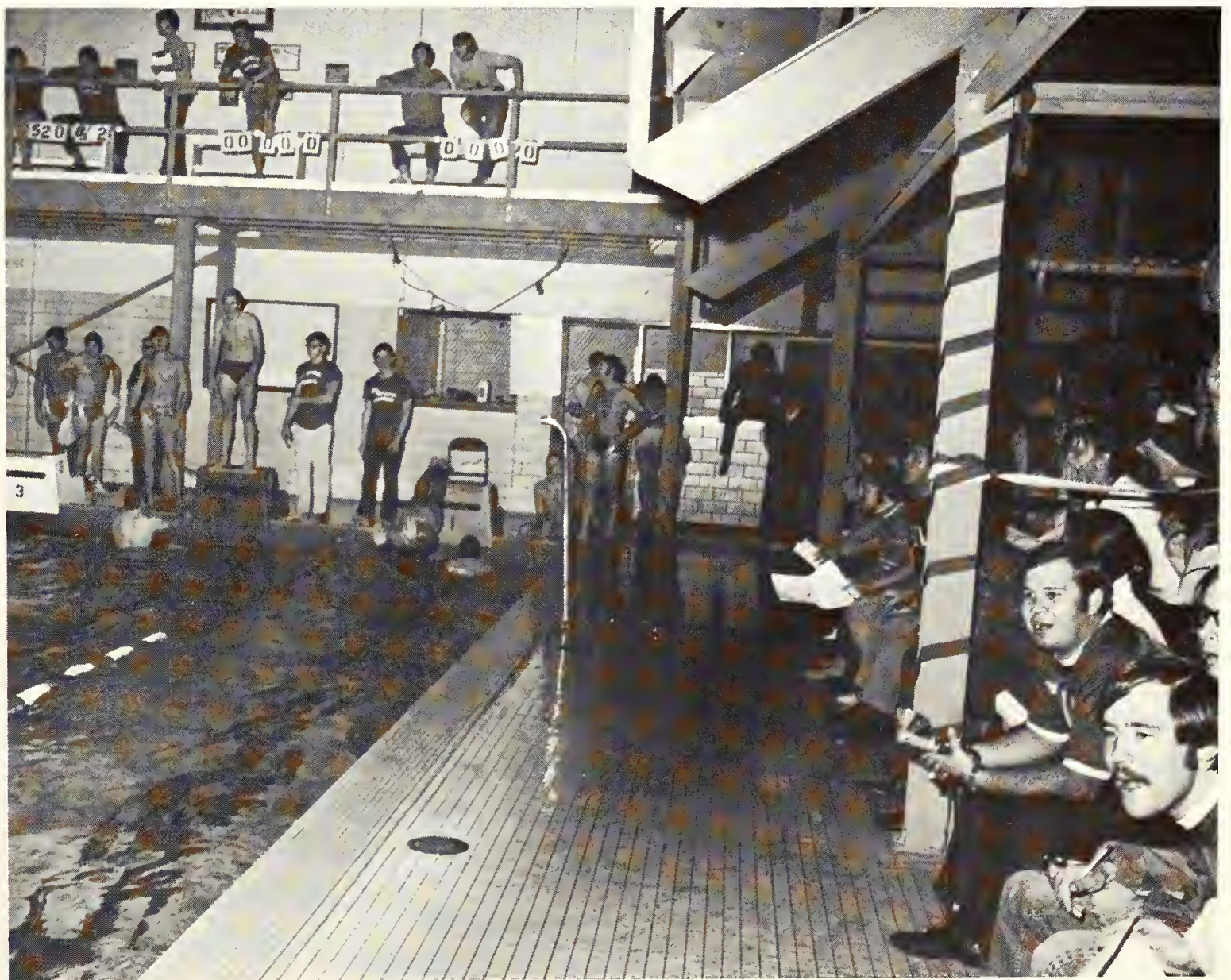
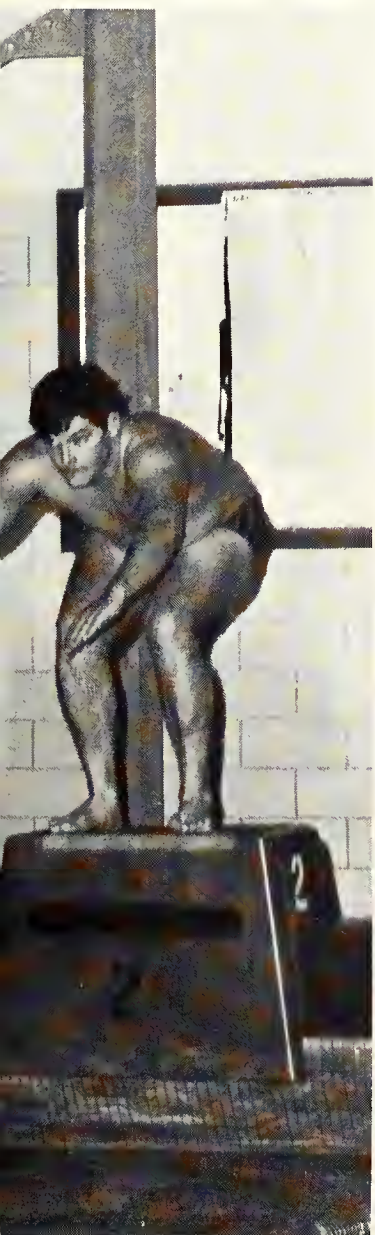

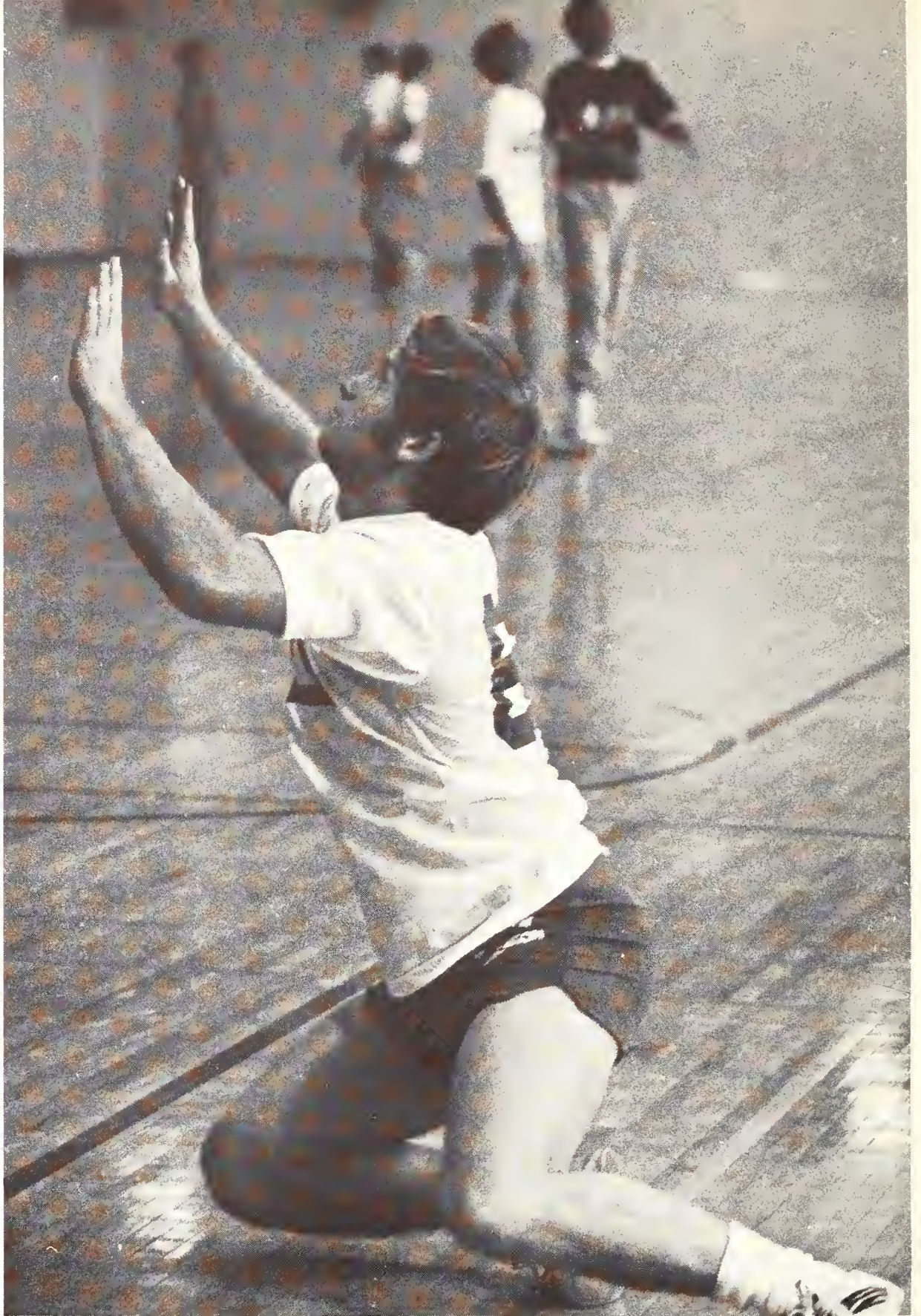



## Men Outnumber Women in Intramural Events



Competing in the intramural volleyball program this year were 62 teams, nine of which were women. This was a record number of teams playing in volleyball or any other intramural sport. The record for the most teams entered in a sport was held previously by the basketball program.

The thousands of students and faculty-staff members who participate in the intramural program are provided with an outlet for athletic activity through regular competition and have access to all physical equipment.

The season opened officially September 23 with 39 teams participating in flag football. This was an increase from 33 teams last year.

Awards are presented annually to teams and individuals who have shown outstanding skill in a sport. In addition, an athlete-of-the-year is chosen on the basis of athletic skill and the number of sports in which he has participated. Special intramural awards are also presented to students who contribute to the progress of the intramural program.



## Faculty Active in Intramural Competition

Under the guidance of Jim Garrett, director of intramurals, student managers aid in the governing, promotion, and direction of the intramural program.

Teams entered in the intramurals program are governed jointly by the Student Intramural Council and the Faculty Intramural Council.

The Student Intramural Council is composed of a manager from each dormitory, three managers representing social clubs and fraternal organizations, and one manager representing all religious centers.

The thing that makes the UTA murals program unique from that of most colleges and universities is that it has an active participation of faculty and staff members.

Members of the faculty-staff teams attack competition with as much fervor and zest as members of the student teams.

Sixty-five faculty-staff members participated in the golf tournament, the first to be played on the handicap system and the first to be scored by computer. Danny Dyer was the champion of the Old Pros fight with a 54-hole score total of 210. James 'Ed' Dowdy won the Short Stroker fight with a 219 and the Duffers champ was Duane Adams of the Foreign Languages Department.

Also offered was mural volleyball. The title was captured by the Engineering Department with a two out of three victory over the Mathematics Department.



*Jim Garrett, Intramurals Director*







STUDENTS

Alton Aars, 1. Bob Abbe, 2. Ateih Abdelaziz, 3. Kenneth Abernathy, 1. Danny Abshire, 2. Don Aker, 2. Cecil Adams, 3.



Charles W. Adams, 2. Curtis Adams, 1. Mark A. Adams, 2. Roger Adams, 2. Vicki Adams, 1. Weldon Adkins, 3. Steve Adrian, 1.



David Agee, 3. Carol Agnew, 2. Susie Ailara, 2. Katherine Ainsworth, 1. David Akers, 1. Gerald Akin, 2. Alexander Alava, 2.



David Aldridge, 1. Barbara Alexander, 1. Donald Alexander, 3. Gary Alexander, 1. Ginger Alexander, 2. Judy Alexander, 1. Anthony Alford, 3.



Alvin Allcon, 1. Dick Allen, 1. Donna Allen, 2. Larry Allen, 1. Louis Allen, 1. Theresa Allen, 1. Allan Allison, 2.



John Allison, 1. Mark Allison, 1. Paul Allsbrook, 2. Elizabeth Alsbury, 1. Helen Althof, 2. Betsy Altman, 2. Louis Altman, 1.



Alexander Alvarado, 2. Juan Alvarez, 1. Carolyn Ames, 3. Stephen Anders, 1. Deborah Anderson, 1. Debra Anderson, 1. Harry Anderson, 2.

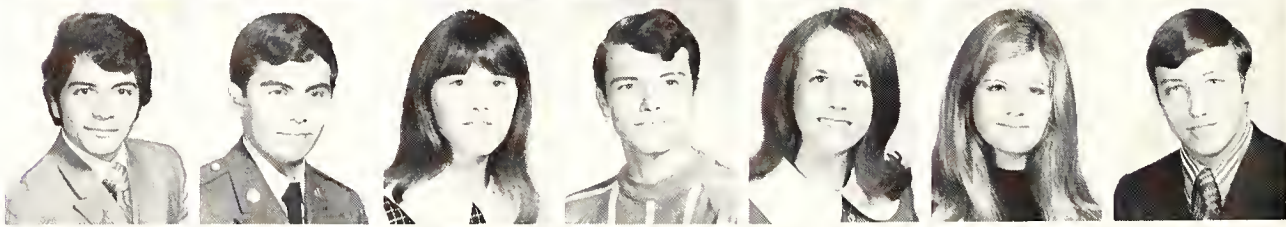

Leslie Anderson, 2. Linda Anderson, 3. Tamarine Anderson, 2. George Anderwald, 1. Daniel Andrade, 2. Earl Andreasen, 1. Sami Angawi, 2.



Bob Ankrum, 1. Jay Anthis, 2. Alan Archer, 1. Jobie Arebalo, 2. Paula Arledge, 2. Ricky Armour, 2. Ronnie Armour, 1.



Elaine Armstrong, 3. Kenneth Armstrong, 2. Gordon Arnold, 1. Karen Arnold, 3. Kenneth Arnold, 2. John Ashby, 1.





Glenn Ashley, 3. Janet Asholck, 1.



Jim Ashworth, 2. Donald Atkins, 3.



Susan Attebury, 1. Warren Aughenbaugh, 1.

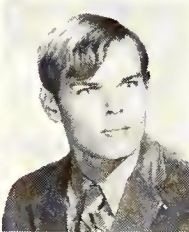

Carolyn Austin, 1. Steve Austin, 3.

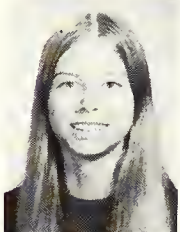

Valarie Austin, 1. Behrooz Azima, 2.



Jeannine Babineaux, 3. George Badgett, 2.



Debbie Bailey, 2. Ernestine Bailey, 1. Lynn Bailey, 1. Michael Bailey, 2. Bill Baird, 2. Debbie Baize, 1. Charles Baker, 1.



Debbie Baker, 1. Rosalind Baker, 3. Vicki Baker, 1. Martha Balch, 1. Jose Baldillez, 3. Dan Ballard, 3. Doy Ballard, 1.

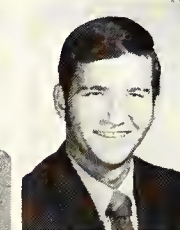

Stephen Ballard, 2. Robert W. Ballew, 1. Clay Ballinger, 1. Kenneth Ballinger, 3. Thomas Ballweg, 1. Suzy Bangs, 1. Richard Banks, 3.



Ernest Baptist, 1. David Barber, 1. Lynnette Barber, 1. Michael Barger, 3. Bobbie Barker, 1. Rosemary Barker, 1. David L. Barkin, 3.

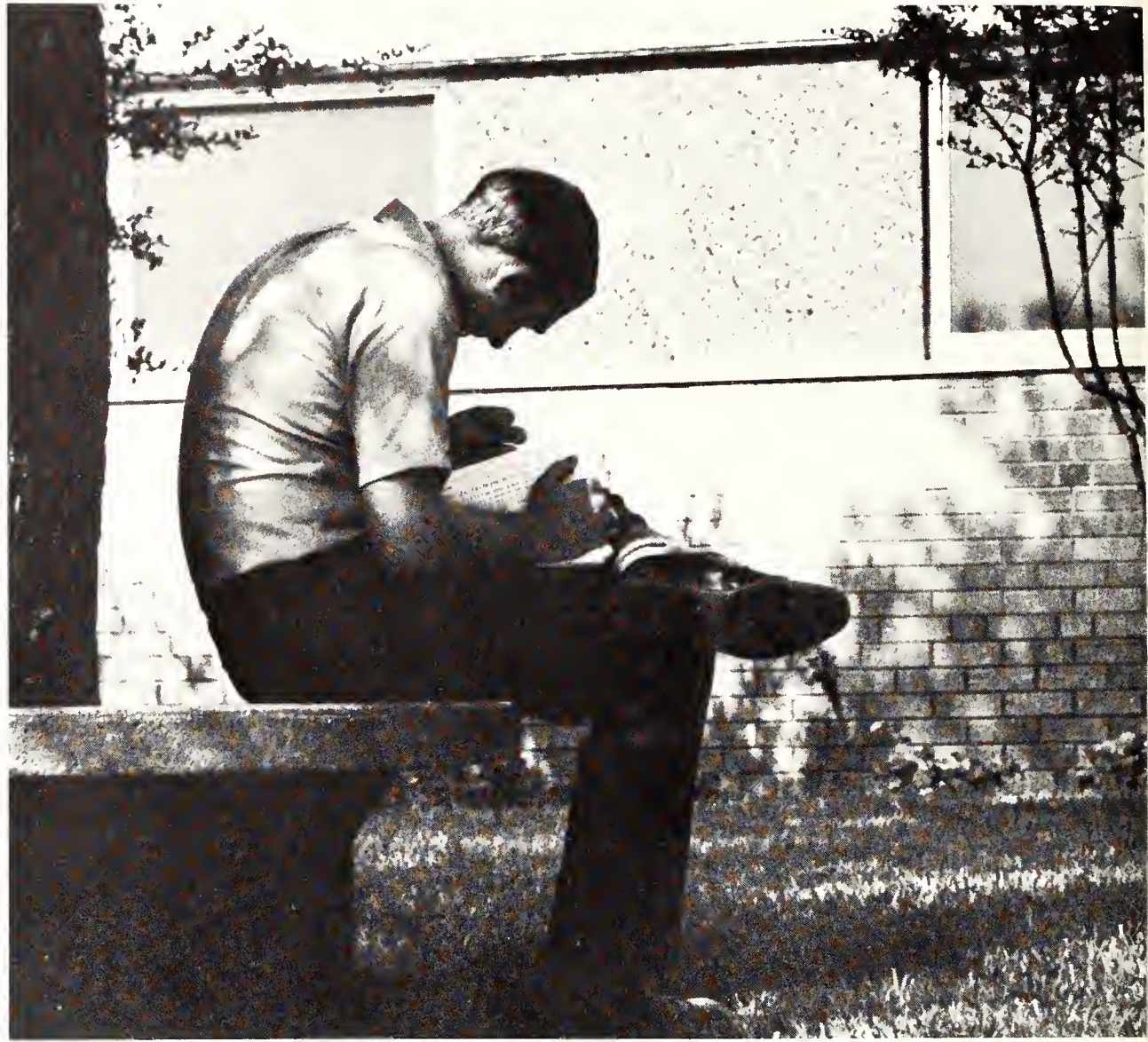

Ronnie Barnard, 1. Phil Barnes, 3.  
Norman Barnes, 2. Ricky Barnes, 2. Geoffrey Barnett, 1. Peggy Barnett, 1. Lori Barrett, 3.



Gail Barron, 2. Pat Barry, 2. Warren Barry, 3. Danny Bartel, 2. Tim Bartlett, 2. Craig Barton, 2. George Baskin, 1.

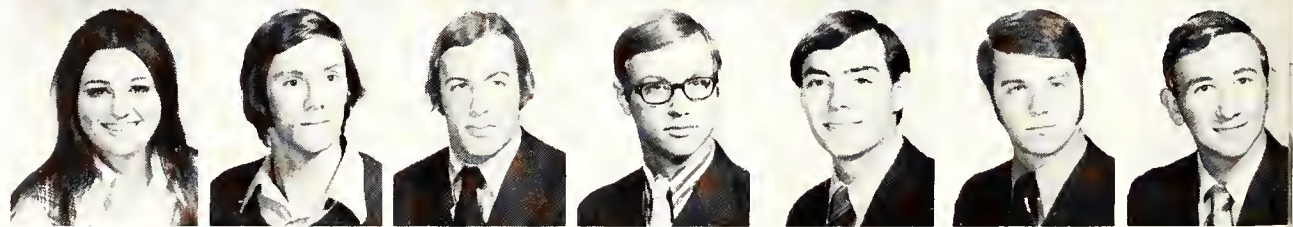

Patricia Baskin, 2. Jerry Bassham, 2. Drew Bates, 3. James Baughman, 3. Gary L. Bausell, 3. Charles Baxter, 1. Vickie Baxter, 3.



Tom Baylie, 1. Wayne Bays, 3. David Beal, 1. Sally Bean, 1. Diane Bearden, 2. Jim Bearden, 2. Bill Beatty, 2.



Veronica Beatty, 1. Frank Beck, 3. Ronald Beck, 1. Gary Beckwith, 2. Terry Beckwith, 1. James Bedford, 2. Gail Beeman, 1.



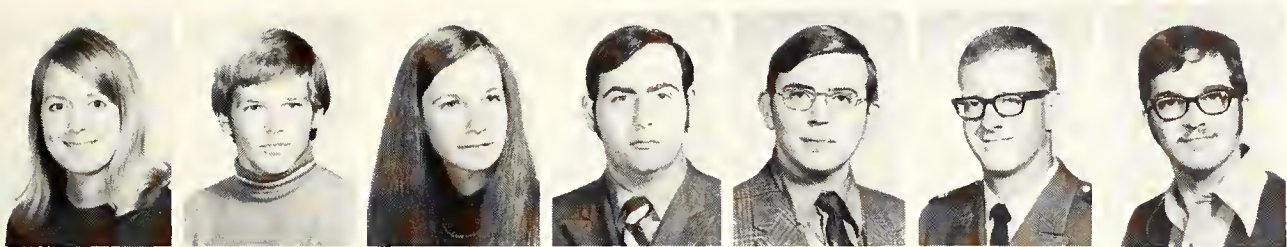

Karen Beeman, 3. George Bell, 1. Jennifer Bell, 2. Larry Bell, 3. Larry Bell, 3. Weldon Bell, 2. James Bellamy, 1.

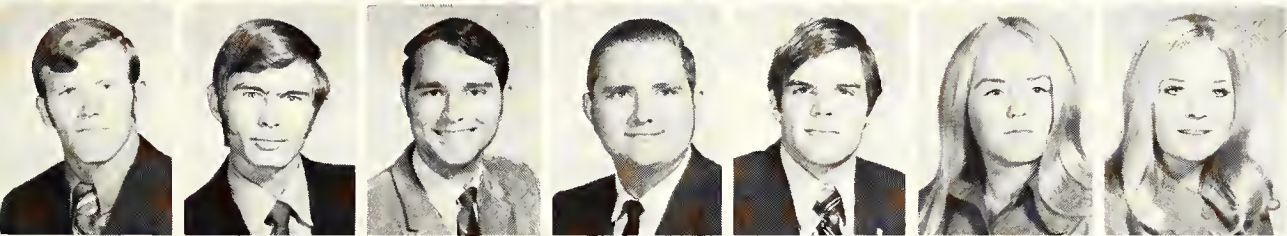

Joe Bellan, 2. James Bellomy, 1. David Belz, 3. Glenn Belz, 3. Craig Benedict, 2. Linda Benjamin, 1. Connie Bennett, 3.



Janelle Bennett, 1. Tawn Bennett, 2. William Bennett, 2. John Benson, 3. Michael Berger, 3. Dale Bergeron, 3. Terry Berglund, 1.



David Bernal, 2. Ed Berndt, 1. Patricia Berry, 2. Robert Berry, 3. Mary Besse-  
laar, 3. Jerry Bevers, 3. Janet Bice, 1.



Janet Bida, 1. Gary Biebighauser, 2. Ray-  
burn Biels, 3. Jim Biggerstaff, 2. Michelle  
Bilchak, 1. Richard Billingsley, 1. Brad  
Bills, 1.



Patricia Bingham, 3. David Bird, 2. David  
Birdwell, 1. Charles Birkhead, 3. Bonnie  
Bishop, 2. Connie Bishop, 2. David Black,  
1.



Nita Black, 2. Robert Black, 1. Chuck  
Blackburn, 3. Ted Blackerby, 3. Kay  
Blackford, 2. Bill Blackmore, 1.



Mary Blair, 2. Carole Blake, 3. Carole  
Blackney, 1. Jeffrey Blanco, 2. Harrietta  
Blend, 3. Michael Blevins, 2. Tommy  
Bloomfield, 1.



Jerry Blue, 2. Bill Boaz, 3. Becky Boer, 2.  
Annie Bolden, 3. Byron Bolliger, 2. Steven  
Bolton, 2. Edna Boomer, 1.

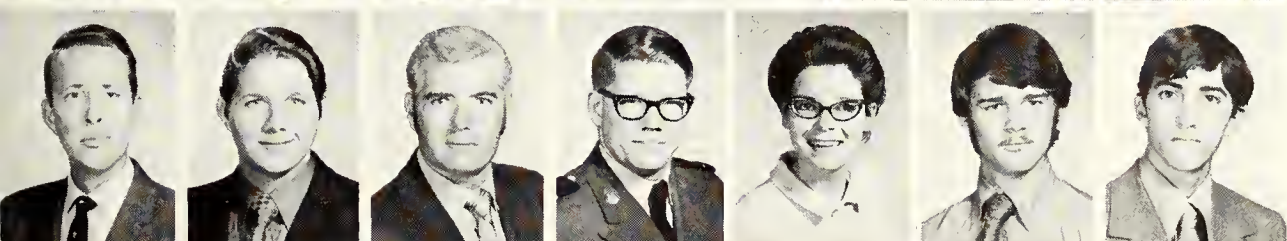

Paul Boozman, 1. Martin Borden, 1. Jo-  
seph Boro, 1. Gilbert Borton, 1. Fay Bos-  
well, 1. Alan Bott, 2. Joe Botallico, 2.

Daniel Boucher 3. Alan Bounds, 1. Wilfred Bourg, 2. Cathy Bowen, 1. Johnny Bowen, 1. Bobby Bowland, 1. Kenneth Bowman, 3.

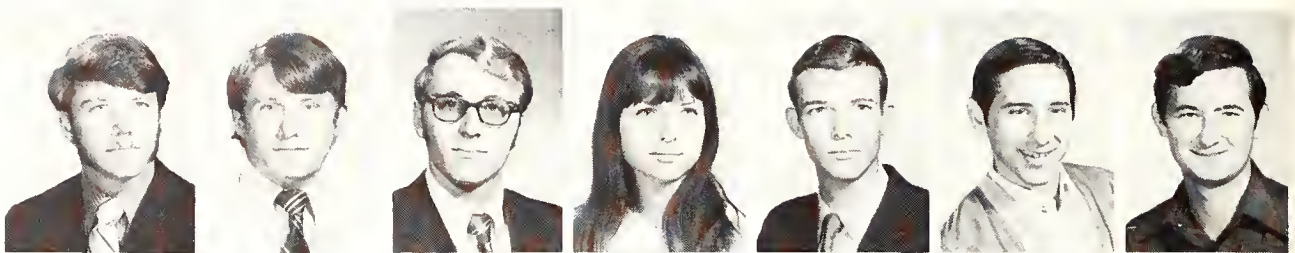

Larry Bowman, 3. Kenneth Bowrell, 2. Annette Box, 1. Cheryl Boyce, 3. Betty Boyd, 1. David Boyd, 3. Don Boyd, 1.



Randy Boyd, 2. Danny Boyer, 1. Rosalyn Boyer, 3. Karon Bracken, 1. Ken Braddock, 1. Jimmy Bradley, 1. Liz Bradley, 1.



Sylvia Bradley, 2. Maureen Bradshaw, 2. David Brady, 3. Gary Brammer, 3. Fred Brandon, 1. Kathi Brandon, 2. Robert Brandon, 3.



Barbara Brantley, 1. Thomas Brantley, 2. Joy Brazell, 1. Monte Brazell, 2. Suzanne Brendle, 1. Ernest Brewer, 2. Bettye Brewster, 3.

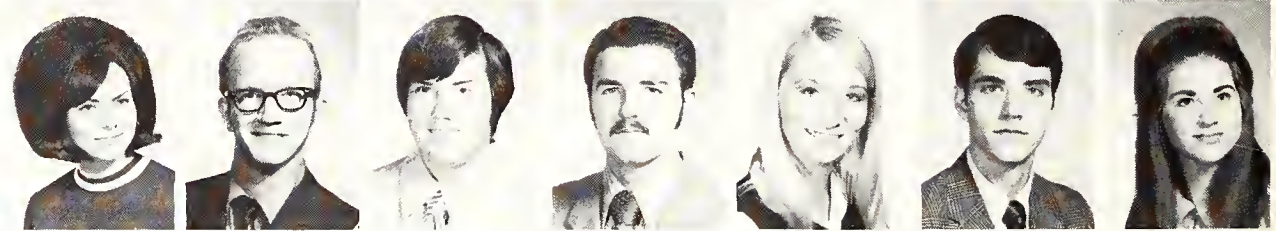

Jan Briggs, 3.



Nathan Brin, 3.



Donald Brister, 3.



Kent Britain, 3.



Roger Britt, 1.







Richard Brittin, 1. James Britton, 2. Thomas Britton, 3. Becky Brock, 1. Colleen Brogdon, 1. Eldon Brooks, 3. Glen Brooks, 1.

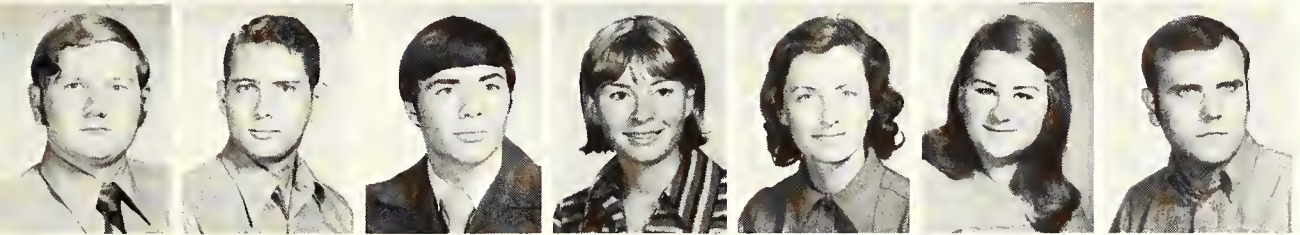

Ronald Brothers, 2. Gerald Broussard, 3. David Brown, 1. Deborah Brown, 3. Elaine Brown, 3. Florence Brown, 3. Gerald Brown, 1.

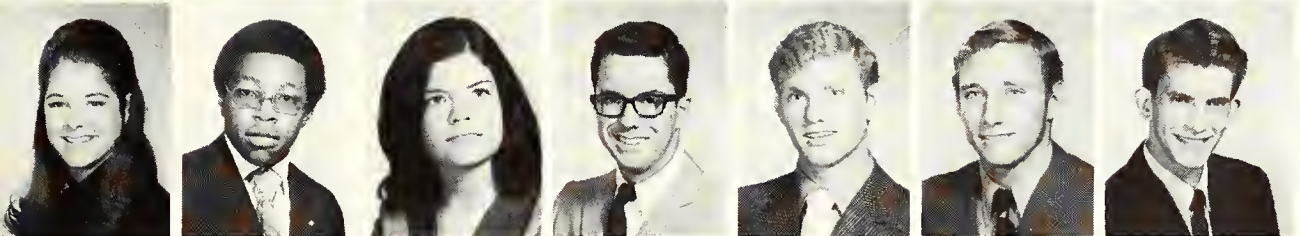

Lyndi Brown, 1. Paul Brown, 1. Rebecca Brown, 3. Roger Brown, 3. William Brown, 1. Bill Bruck, 3. John Brunette, 1.

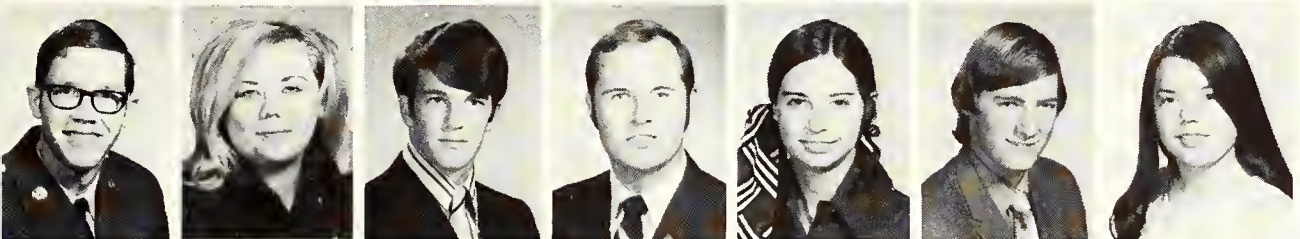

Michael Brucewitz, 2. Lisa Bryan, 1. Mike Bryce, 2. Hans Bryson, 1. Deborah Bubenik, 1. Michael Buck, 3. Marylin Budway, 1.

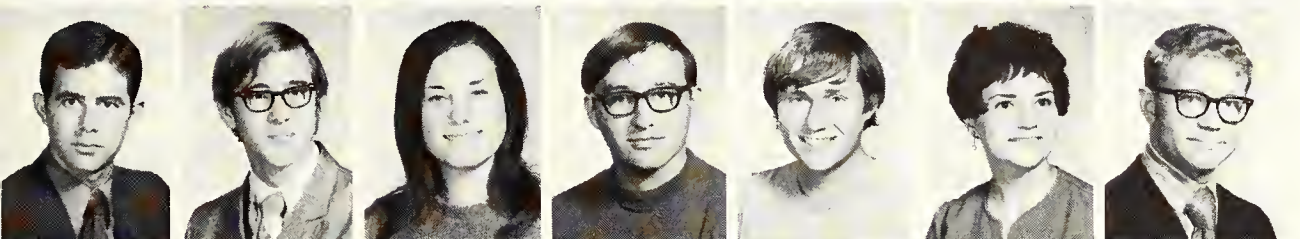

Bill Buell, 2. David Bull, 1. Mary Bull, 3. Tommy Bullard, 1. Randall Buller, 1. Sherry Bullin, 1. Alf Bumgardner, 1.



Horst Bungarz, 3. Sakorn Bunyasrissavadi, 2. Shirley Birchfield, 1. Lois Burden, 1. Marian Burkard, 2. David Burdard, 3. Donna Burnett, 1.

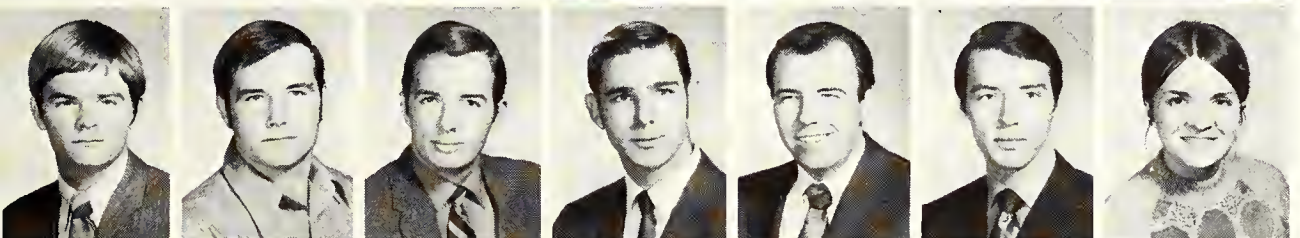

Rick Burnett, 1. Webb Burns, 1. Vance Burris, 2. Barry Bursey, 2. James Burson, 3. Dennis Burt, 2. Barbara Bury, 2.



Katianna Busby, 1. Charles Bush, 3. David Bush, 2. LaRue Bush, 1. Patricia Butler, 1. Stephen Buzzell, 2. Mark Bynum, 1.



Gary Byram, 1. Stephen Cain, 1. Gail Calder, 2. Connie Caldwell, 1. Donald Caldwell, 1. Russell Callerman, 1.

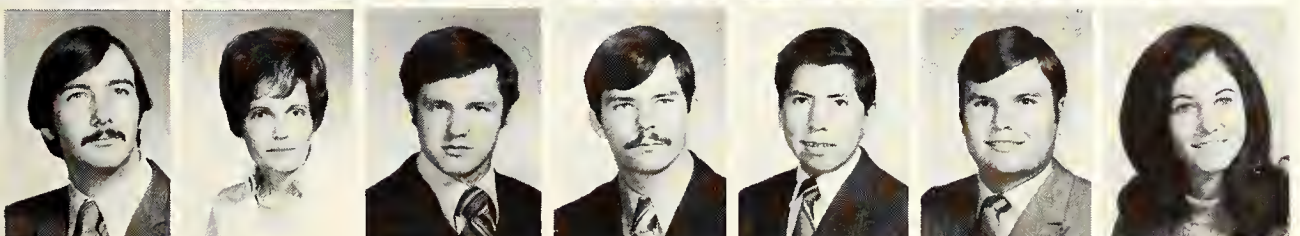

Nick Calvert, 3. Pauline Camp, 2. James Campbell, 3. James Campbell, 1. Manuel Campos, 1. Reese Cantrell, 1. Debbie Caprio, 1.

Susan Cardwell, 2. Robert Cargile, 2. Norman Carlegis, 2. Les Carley, 1. Jan Carpenter, 1. Doris Carr, 1. Kristine Carrigan, 3.

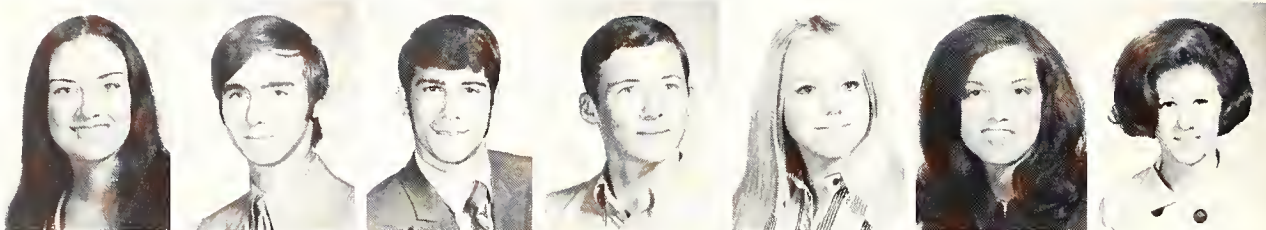

Beverly Carroll, 1. Debbie Carroll, 1. Linda Carroll, 3. Michael Carroll, 1. Allen Carson, 2. Charles Carson, 1. Christy Carson, 1.

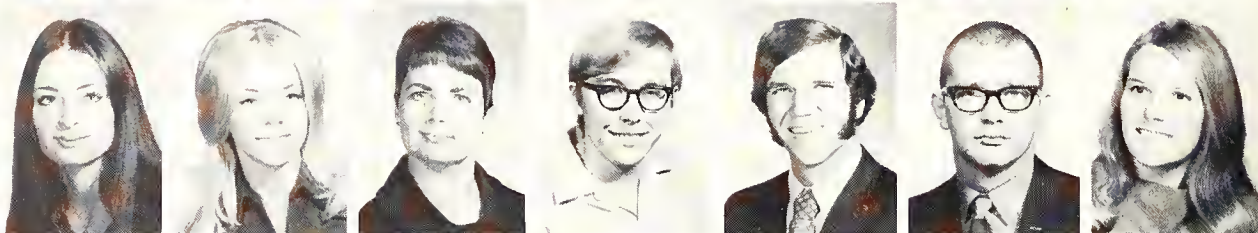

Michelle Carter, 2. Pam Carter, 1. Bobby Cartlidge, 1. Ralph Caruth, 1. William Carver, 2. Bruce Casburn, 3. David Case, 3.

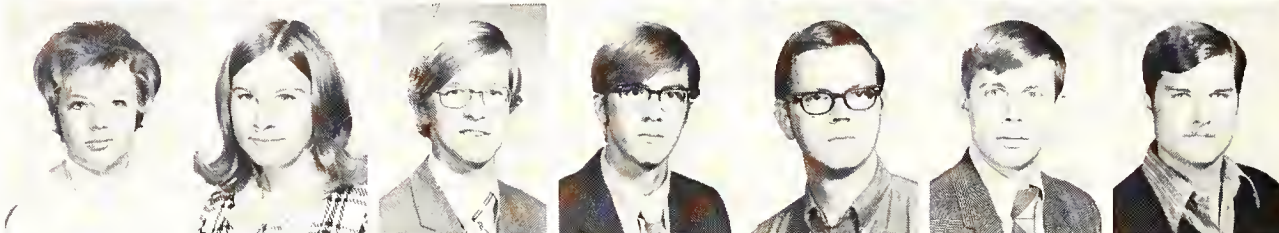

Elaine Cash, 1. Bill Cashion, 1. Eulalio Castanon, 1. Denneth Casten, 2. Mike Cathey, 2. Kenneth Cattles, 2. Kyle Caudill, 2.



Mike Caudle, 2. Carolyn Caudry, 1. Glenn Caughron, 3. Michael Cawthon, 2. Judy CdeBaca, 3. Richard Cepeda, 1. Ruben Cervantes, 3.

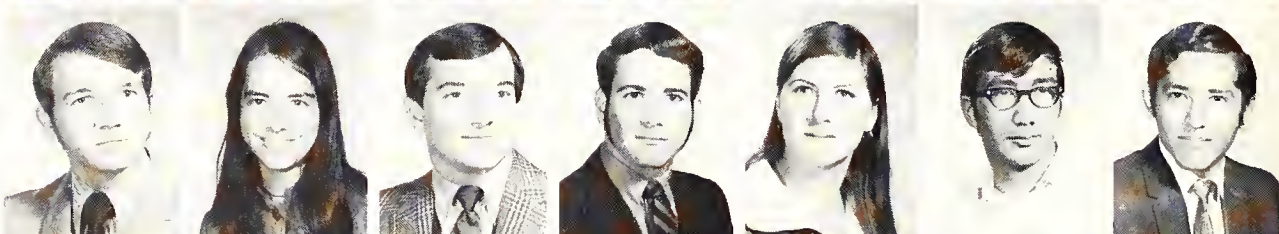

John Chafin, 1. Carmen Chairez, 1. Corliss Chamberlain, 1. David Chamberlain, 1. Carla Chandler, 2. Diane Charles, 1. Miguel Checka, 3.



Jimmy Cherry, 2. JoAnn Chitwood, 1. Robert Chitwood, 1. Dan Choat, 1. Timothy Choat, 2. Scott Christian, 3. Ronald Christopher, 3.



Ann Cichon, 1. Richard Cichon, 3. Rose Cichy, 1. Gary Clack, 1. Dennis Clare, 1. Brenda Clark, 3. Cindy Clark, 3.



Eileen Clark, 1. James Clark, 1. John Clark, 1. Linda Clark, 1. Mary Clark, 2. Nalani Clark, 1. James Clay, 2.



Robert Clark, 1. James Clarke, 3. Pat Clarkson, 1. John Clay, 1. Lydia Clay, 1. Bill Clayton, 3. Charles Clayton, 3.



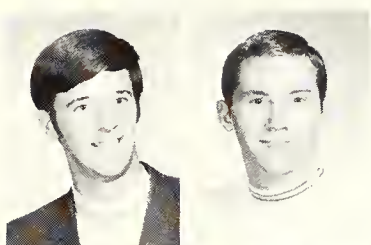

Rodney Cleland, 3. Larry Clem, 1.

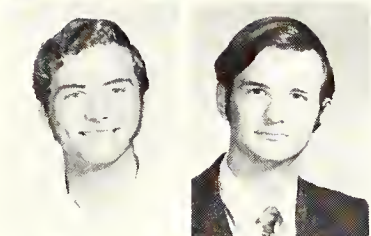

Bruce Cleveland, 3. Michael Click, 2.

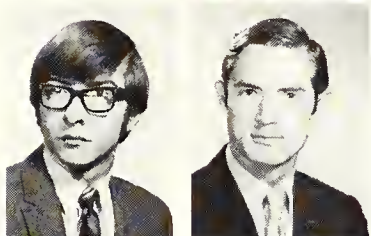

Glen Cline, 1. Jerry Cline, 2.



Bobby Cloud, 1. Lynn Cloud, 1.

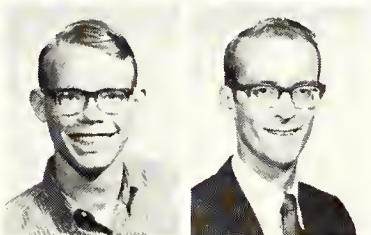

Mitchell Coats, 1. Arlon Cobb, 2.



Gary Cochran, 3. Dina Coe, 1.



J. M. Coffman, 2. Pam Coffman, 1. Randall Coffman, 1. Joe Cole, 1. John Coleman, 1. Michael Coleman, 3. Clifford Collins, 2.



Paul Collins, 2. Willie Collins, 2. Alan Colvin, 1. Don Colwell, 1. Stephen Compton, 3. David Connally, 3. Patrick Connelly, 2.



Steve Conner, 1. Charles Conrad, 3. Lloyd Cook, 3. Mary Cook, 2. Steven Coolidge, 1. James Cooper, 3. Joy Cooper, 1.



Paul Cooper, 1. Michael Cooper, 2. Rick Cope, 1. Aaron Copeland, 3. Dominique Corbeil, 1. Suzanne Corbeil, 1. Linda Corbin, 2.

Reginald Corkum, 1. Betsy Cornelius, 3.  
Roy Cotton, 2. Cherry Couch, 2. Garry  
Couch, 1. J. B. Couch, 1. Wayne Couch, 1.



Glenda Counts, 1. Cathy Coursey, 2.  
Dennis Courtney, 1. Lida Cowden, 2.  
Robert Cowser, 2. Charles Cox, 2. Ed-  
ward Cox, 2.



Jackie Cox, 1. Lori Cox, 2. Maxine Cox,  
3. Morman Cox, 3. Beth Craig, 2. Mary  
Craig, 1. Martha Craighead, 2.



David Cramer, 1. Sharon Cramer, 2.



Brad Crawford, 1. Burl Crawford, 1.

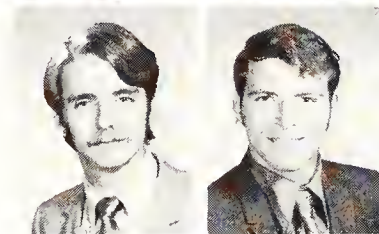

Guy Crawford, 2. Janna Crawford, 2.



Mike Crawford, 2. Roger Crawford, 1.

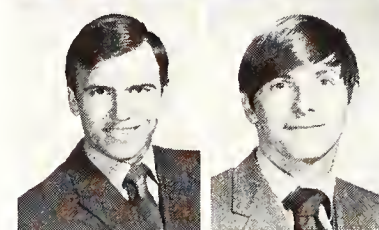

Pam Crawford, 1. Jennie Crisci, 3.



Chris Crisp, 1. Tonja Crocker, 1. Karen  
Crook, 3. Bill Crosier, 3. Thomas Cros-  
twait, 3. Norland Crow, 3. Sandy Crow, 1

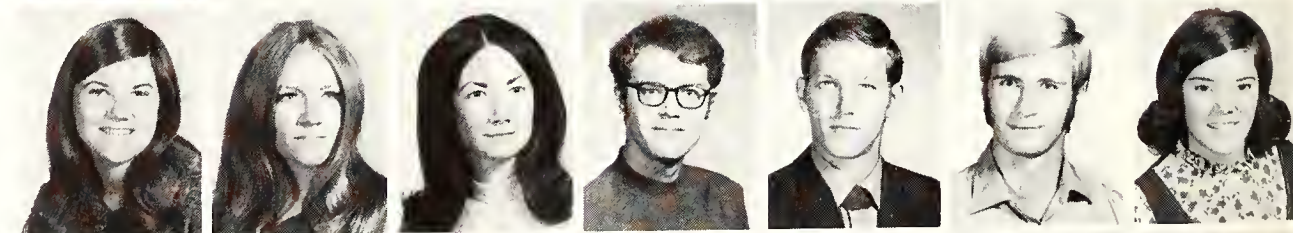

Patti Crum, 1. Shella Cuddeback, 3. Vicki  
Cummings, 1. Ellen Cunningham, 2. Rob-  
ert Cunningham, 3. Mike Cupp, 1. Sandra  
Cupples, 2.

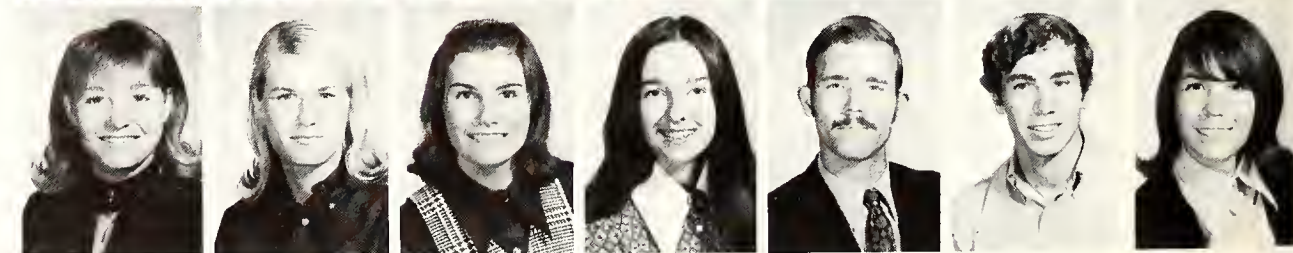



Adrienne Czekaj, 3. Susan Czekaj, 2. James Daley, 1. Toby Daley, 2. Charles Dalton, 1. Darrell Daniel, 2. Frank Daniel, 1.



William Daniel, 1. Walter DaPrile, 3. Gary Darby, 1. Rahim Dardashti, 3. Konrad Darling, 1. Theron Darr, 3. Jan Daugherty, 1.



Billy Davenport, 3. Arnold Davis, 2. David Davis, 1. Denny Davis, 1. Joe Davis, 1. Julian Davis, 3. Mitchell Davis, 2.

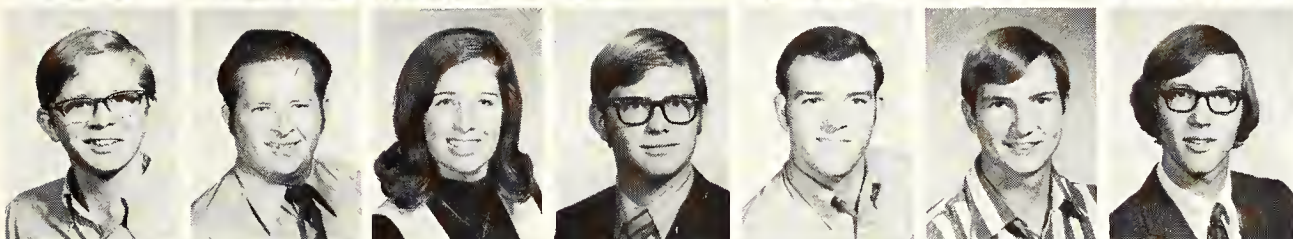

Richard Davis, 1. Ronald Davis, 2. Virginia Davis, 2. Michael Dawson, 2. Gene Dean, 3. Ronny Dean, 1. Richard Deeds, 2.

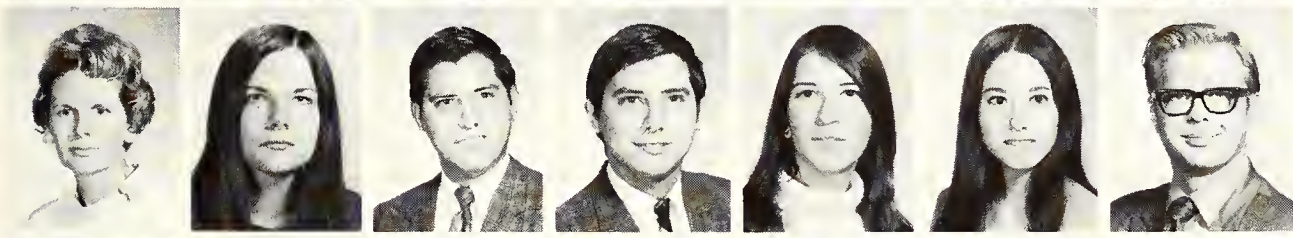

Patricia Deere, 3. Cheryl DeJournett, 3. Gilbert De La Garza, 3. Jose De La Garza, 3. Christy Delaney, 2. Gracie De La Rosa, 3. David Delfeld, 1.

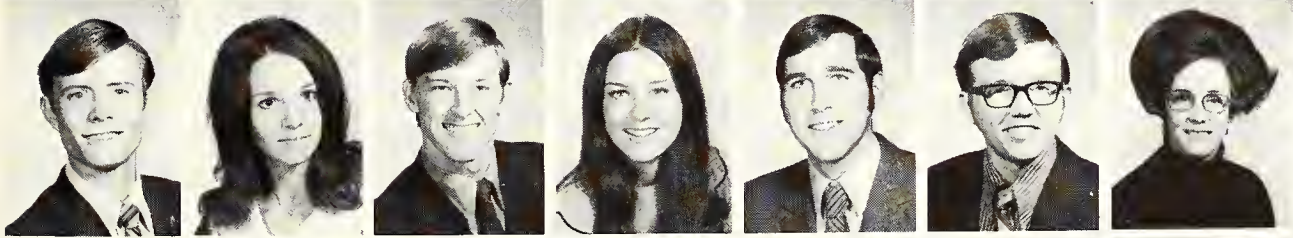

Volney Dempsey, 2. Marilyn Denke, 1. Jerry Dennis, 3. Kathy Dennis, 1. Roy Dennis, 3. Ben Denny, 3. Deborah Denny, 2.



Douglas Denton, 3. Franklin Desser, 1. David de Turok, 1. Patty Devall, 2. George de Villa, 3. Jovenicio de Villa, 3. Ted DeVoe, 1.

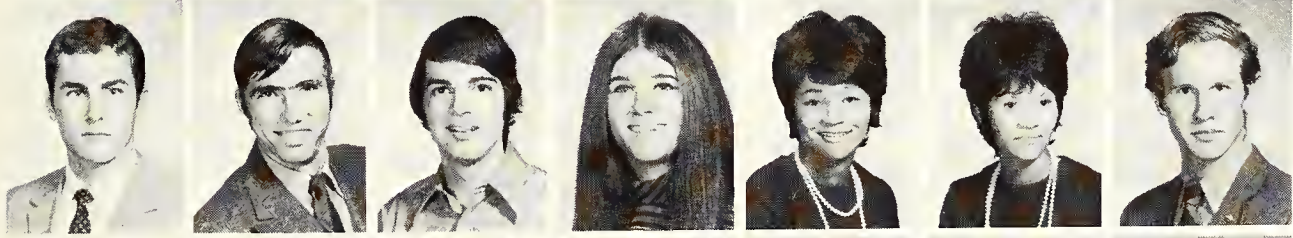

Edward Dewey, 2. Eddie Dickinson, 2. Tommy Dieb, 2. Cathy Diehl, 1. Gwendolyn Diggs, 3. Jacquelyn Diggs, 3. David Dillon, 3.

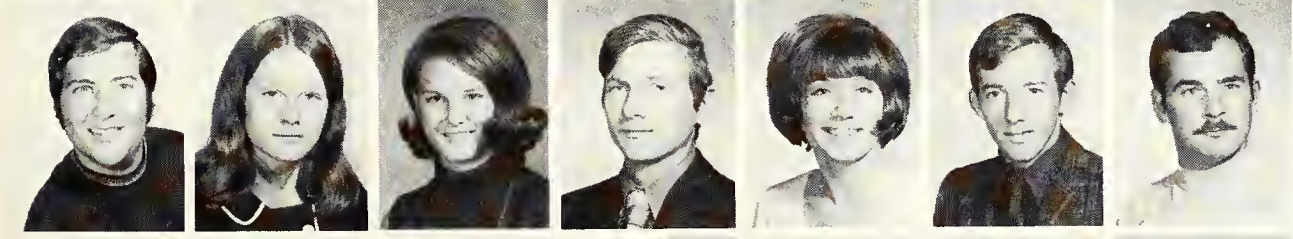

Ross Dinkins, 2. Joyce Diver, 1. Karen Doan, 2. Philip Dobbs, 1. Shirley Dobecka, 3. Philip Dodson, 3. Dave Dolezal, 1.



Frank Dominguez, 2. Patricia Donnell, 1. Leland Donner, 2. Diane Dorskocil, 3. Michael Dorskocil, 1. Terry Doshier, 1. George Doty, 1.

Lynda Doty, 1. John Dove, 1. Delbert Dowdy, 3. Fred Downs, 3. James Doyle, 2. Hollis Drake, 3. John Dresbach, 3.



Peggy Dresbach, 3. Thomas Dreyer, 2. Judith Driggers, 1. Don Driver, 2. Don Duhr, 2. Pam Dumesnil, 1. Gary Duncan, 1.

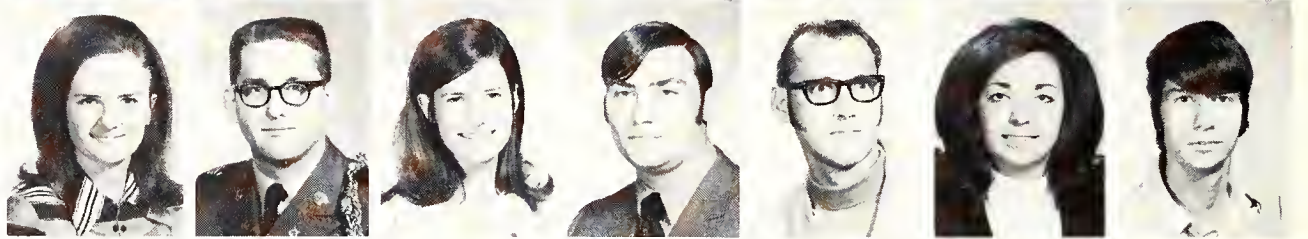

Durline Dunham, 3. Darrell Dunlap, 2. Kyle Dunn, 1. Mike Dunn, 1. Philip Dunton, 2. Patti Durham, 1. Linda Dusch, 3.

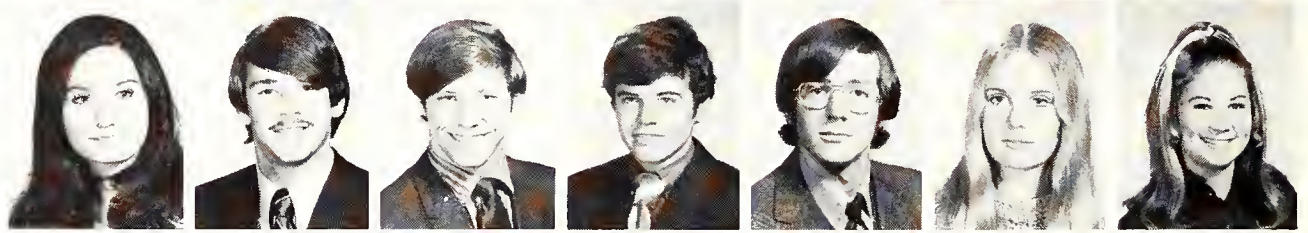

Paul Duszynski, 3. Jerry Dyer, 3. Randy Dyer, 3. Mary Ann Dyess, 1. Sharon Dyson, 2. David Eagle, 1. John Earnest, 3.



Karen Earwood, 3. Hohn Easley, 1. Mark Eaton, 3. Michey Echols, 2. Steven Edgar, 2. Steve Edie, 2. Thomas Edmondson, 2.



Kirk Edney, 1. Gary Edwards, 1. Louis Eichenberger, 1. Debbie Elam, 1. Cheryl Elder, 3. Tyler Ellendorft, 1. Sandy Elliott, 1.



Teresa Elliot, 3. Brad Ellis, 2. Larry Ellis, 3. Wendell Ellis, 2. Bovameur El-Malki, 2. James Elyea, 2. David Emerson, 2.



David Emrani, 1. Carl Enderby, 3. Beverly Jo Engel, 1. Carolyn English, 2. Winfred English, 3. Gerald Epperson, 2. Lesley Epps, 1.



Randall Epps, 1. Anne Epstein, 3. David Ernst, 1. Fred Ervin, 1. Michael Esselman, 1. Dan Estrada, 3. Pete Estrada, 3.

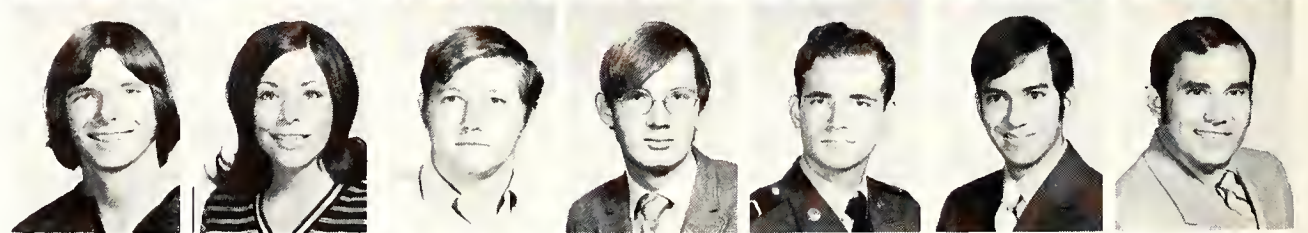

Larry Eubank, 1. Fred Evans, 2. Teresa Evans, 2. Ann Everard, 1. Tim Fackler, 1. Randy Fain, 1. Mike Fairchild, 1.





Miles Fairris, 1. Pat Falls, 3. Janice Fannin, 2. Harold Fanning, 3. Lynn Fanning, 1. Helen Ferris, 1. Pam Farnsworth, 1.



Karen Farris, 3. Becky Faughn, 2. Larry Faulk, 3. Linda Faulk, 1. James Feely, 3. Paul Ferguson, 3. Chris Ferrante, 1.

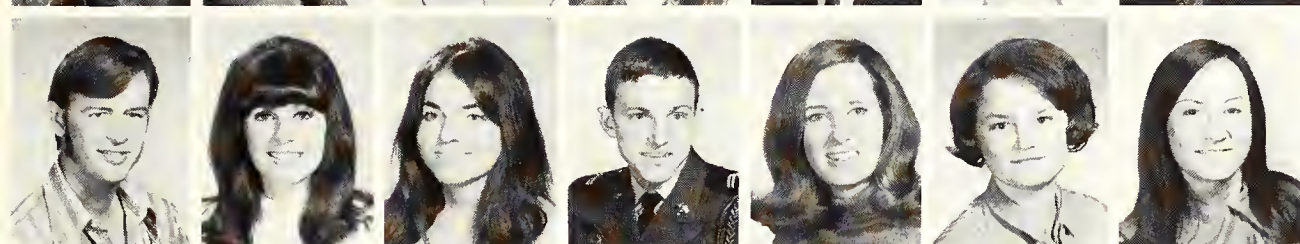

Eugene Fielder, 2. Jeanne Fields, 2. Lynda Fife, 2. Willard Filyaw 2. Karen Finan, 3. Pamela Finch, 2. Lynn Fischbein, 1.



Gary Fishburn, 1. Huxie Fisher, 2. Janice Fitch, 3. Patrick Fitzgerald, 2. Thomas Fitzpatrick, 2. Shiela Flanagan, 2. Carol Ann Flannery, 1.



Bill Flemming, 2. Joan Fleming, 1. Sherry Fleming, 1. Patti Flipppo, 1. Frank Flores, 2. Larry Flowers, 1. Barbara Floyd, 2.



Thomas Floyd, 2.



Teresa Flynn, 1.



Cynthia Flynt, 1.



Gwendolyn Followill, 1.



Stephanie Folta, 1.

Myrtle Forbes, 1. Betty Ford, 1. Larry Ford, 3. Stephen Ford, 3. Tim Forrest, 1. Sam Forsythe, 1. Gary Fossett, 1.



Susan Fossler, 3. Katheryn Foster, 1. Paul Foust, 1. David Fouts, 1. Dennis Fowler, 3. Barton Fraley, 2. Chris Franklin, 1.



Bob Franz, 2. Beverly Frazier, 2. Deborah Frazier, 3. Charles Freas, 1. Alice Freedman, 1. James Freel, 2. Charles Freeman, 2.

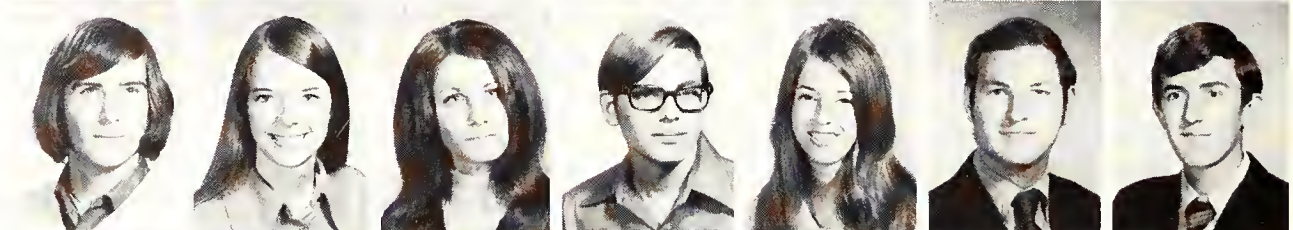

Earl Freeman, 2. Randall Freeman, 2. Richard Freeman, 1. Gay Friess, 3. Aaron Fry, 1. Richard Fryer, 3. Patricia Fugate, 1.



George Fulbright, 1. Carol Fulcher, 1. Deborah Fulghan, 1. Penny Fuller, 1. Al Fullington, 3. Beverly Fulton, 1. Donald Fulton, 3.



Joe Fulton, 2. Larry Gahagan, 3. Allison Gaither, 1. Larry Galbiati, 3. Vicki Galbiati, 1. Randall Gallaway, 3. William Gallemore, 1.

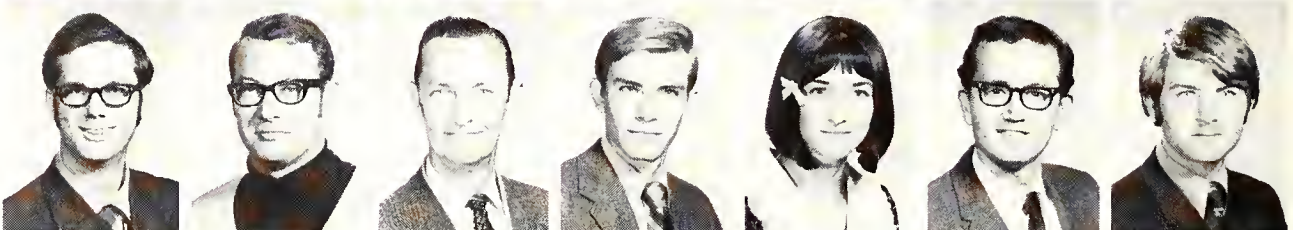

Steve Cambrell, 1. Wesley Gandee, 3. Debra Ganoe, 1. Becky Gantt, 1. Carol Gapinski, 2. Chris Gard, 1. Gary Garrett, 3.



Vicki Garrett, 1. Sue Garrison, 2. David Gass, 2. Allan Gastinger, 2. Lillie Ann Gaston, 1. Linda Gates, 3. Robert Gatewood, 2.



James Gay, 1. Karen Gay, 1. Bobby Gazzola, 2. Ernest Gentry, 1. Russell George, 1. Joan Gerdson, 2.



Robert Gergens, 2. Richard Gerhard, 1. Jack Gian, 1. Debbie Gibson, 3. Jerri Gibson, 1. Sue Gibson, 2. Steve Giddens, 3. Brent Gilbreath, 1.





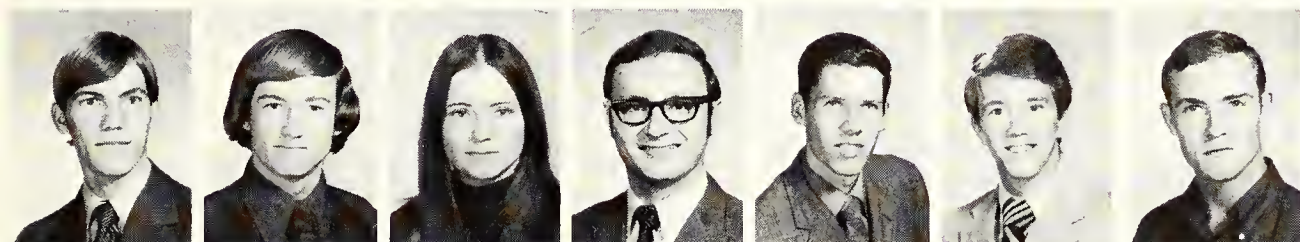

Randall Gideon, 1. Gwen Gilbreath, 1.  
Robert Gilbert, 1. Michael Gillert, 3. Jer-  
ry Gilley, 3. John Gilligan, 2. Charles  
Gilmore, 3.



Dean Gilstrap, 2. Jeffrey Glass, 1. Pat  
Gleason, 1. Roseanna Goforth, 1. Barry  
Goldblatt, 3. Sidney Goldin, 1. Glenda  
Gomez, 2.



David Gonzalez, 2. Delma Gonzales, 1.  
Thelma Gonzales, 1. Graciela Gonzalez,  
1. Jose Gonzales, 3. James Goode, 1. John  
Gooding, 1.

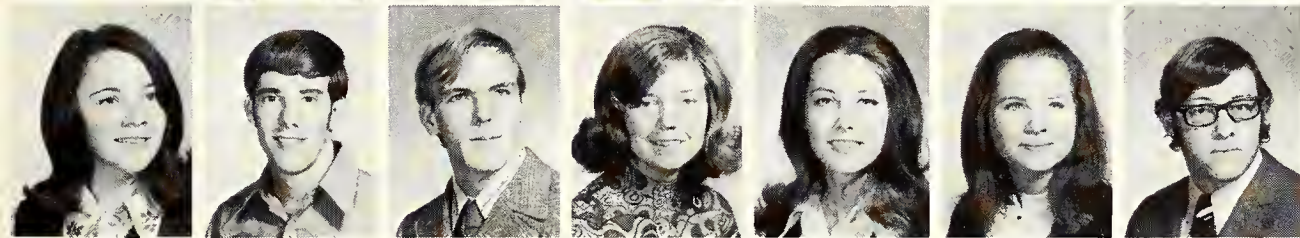

Mary Goodner, 3. Charles Goodyear, 3.  
Kenneth Gordon, 3. Barbara Gore, 1.  
Gayle Gorsich, 3. Shellie Gosnell, 1. Bill  
Goudek, 3.

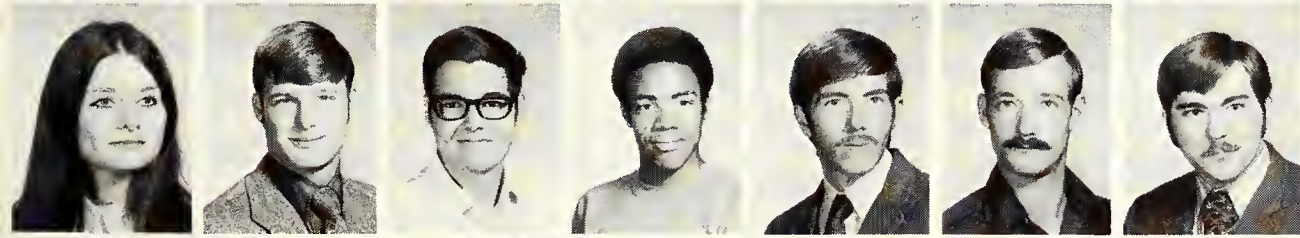

Jodie Graham, 2. Lee Graham, 1. Don  
Grainger, 2. Aaron Grant, 1. Wallace  
Graves, 1. Robert Graves, 1. Dale Gray,  
2.



Jane Gray, 1. Linda Gray, 2. William  
Gray, 2. Karen Greeley, 1. Candice Green,  
1. Rolin Green, 2. Marc Greenberg, 1.

Dorelle Greene, 1. William Greenhaw, 1.  
Greta Greer, 2. Don Gregory, 2. Benjamin  
Gresham, 2. David Griffin, 1. Eileen Grif-  
fin, 2.



Gary Griffin, 1. Patty Griffin, 1. Michael  
Griffith, 3. Sandy Griffith, 2. Joe Paul  
Grimes, 1. Michael Grimes, 2. Terry  
Grimes, 1.

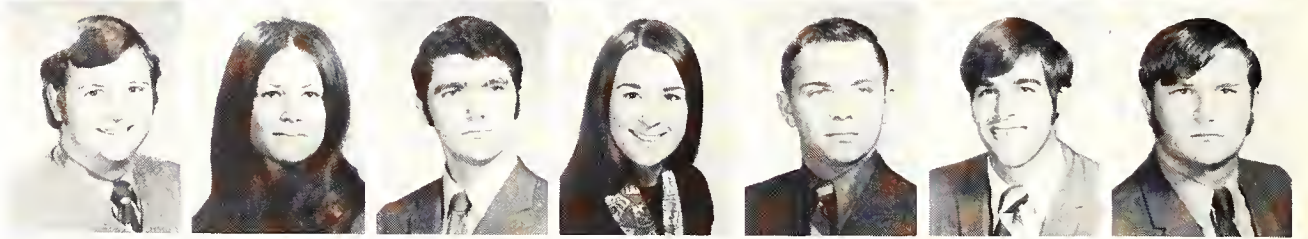

Tommy Grimes, 3. Beverly Grogan, 3.  
Ronnie Grogan, 1. Steve Gromatzky, 1.  
Ronnie Groves, 1. Ernesto Gualy, 3. Rob-  
ert Guess, 3.



Roger Guess, 2. Gail Gustafson, 2. Har-  
vey Guthrey, 2. Ken Hackett, 2. Raymond  
Hackman, 1. Bill Hackney, 1.

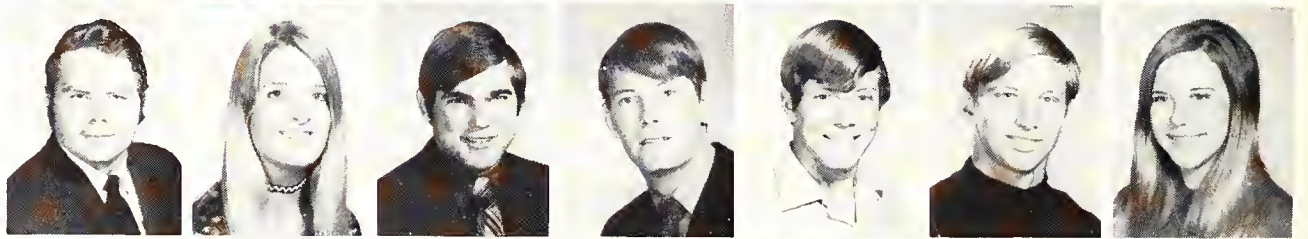

Laura Hackney, 1. Ronald Haddox, 1.  
Susan Hagard, 2. John Hageman, 1. Ann  
Hale, 2. Jan Hale, 1. James Haley, 1. Kar-  
en Haley, 2.



Charles Hall, 2. Donna Hall, 3. Jessie  
Hall, 3. Linda Hall, 2. Nancy Hall, 3.  
Randall Hall, 1. Tommy Hall, 3.



Richard Haltom, 1. Connie Hamilton, 1.  
Jan Hamilton, 1. Marcus Hamilton, 3.  
Martha Hamilton, 1. Mary Hamilton, 2.  
Martenzie Hamilton, 2.



Priscilla Hamilton, 1. Tom Hamilton, 2.  
Darrell Hammond, 1. Harlan Hammond,  
2. James Hampsten, 1. Pat Hampton, 1.  
Kenny Hand, 3.



Jeannie Hankins, 1. David Hanna, 1. Stan  
Hanna, 1. Andrew Hanson, 1. John Han-  
son, 2. Mary Hardee, 3. Jodie Hardie, 2.

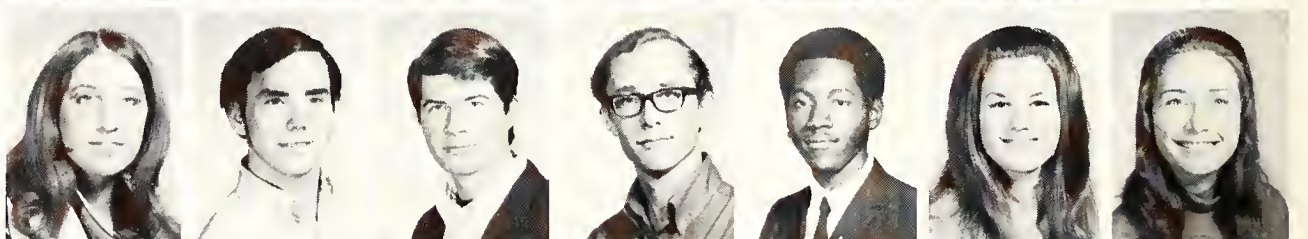

James Hardwick, 1. Krisha Harlan, 3.  
Scott Harmon, 1. Margaret Harms, 1.  
Kenneth Harnack, 2. Harvey Harper, 2.  
Joe Harrill, 1.





Thomas Harrington, 3. Deborah Harris, 1. Gary Harris, 2. Robert Harris, 3. William Harris, 3. Carol Harrison, 3. Kenneth Harrison, 1.



Stephanie Harrison, 2. James Harshbarger, 1. Lucia Hart, 1. Shelly Hart, 3. Kent Hartfield, 1. Linda Hartnett, 1. Gary Hartwell, 2.

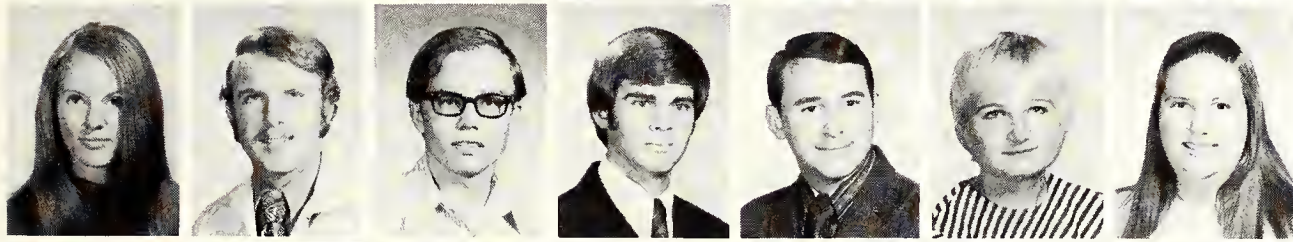

Susan Harvey, 1. Tom Harvey, 2. John Harvill, 1. Jeff Harwell, 2. David Hatley, 3. Christi Hatt, 2. Jo Hatton, 1.

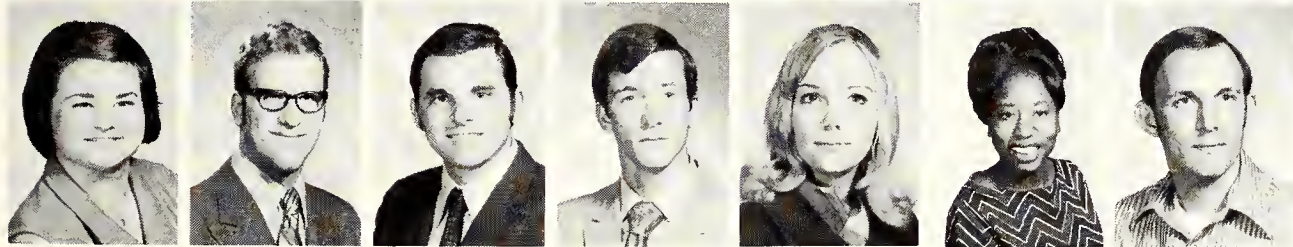

Linda Hatton, 2. Jim Haughey, 1. George Havins, 3. David Hawes, 1. Kay Hawkes, 2. Sandra Hawkins, 3. Roger Hawn, 2.



Gene Hay, 1. Gaylord Hayes, 2.

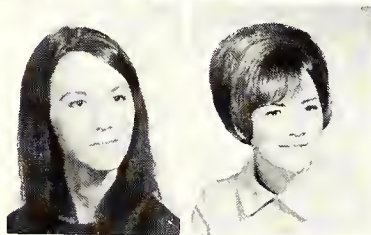

Wanda Hayes, 3. Glenda Haygood, 1.



Joe Hayley, 1. Barbara Haynes, 3.



Brad Hays, 2. Nancy Hayworth, 2.

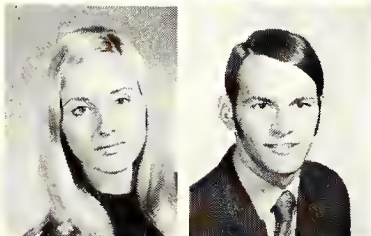

Charlotte Heath, 3. John Heath, 3.



Susan Hebert, 3. Angela Heikkinen, 1.

Mollie Heinze, 2. Doretta Heise, 2. Margaret Heise, 1. Ron Heitman, 1. Monroe Helm, 2. Jane Hembree, 2. Susan Hembree, 3.

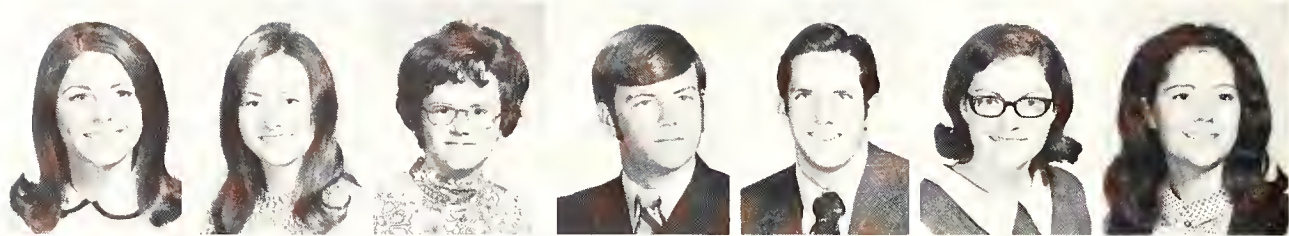

Stan Hemmeline, 3. Cathy Henderson, 1. Lloyd Henderson, 1. Mark Henderson, 2. Pat Henderson, 3. Sally Hendon, 3. Cherri Hendrickson, 2.



Richard Henegan, 1. Sheri Hengst, 1. Minia Henley, 3. Ann Henry, 2. Jay Henry, 3. Paula Henry, 1. Phillis Henry, 1.

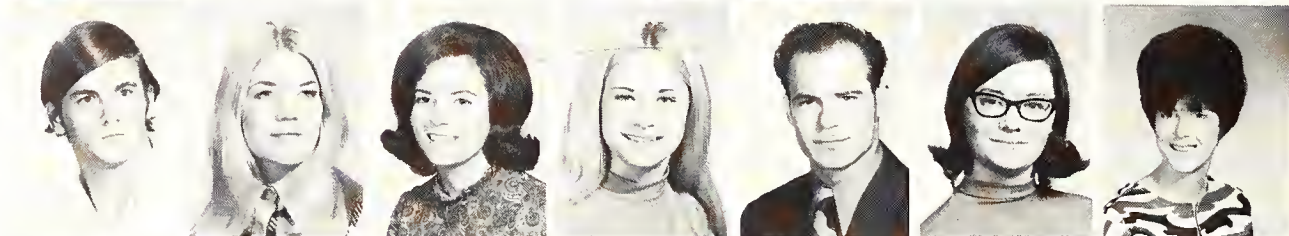

Paul Hensley, 2. Lester Hensley, 1. Karne Hebert, 2. Eloy Hernandez, 2. Joe Hernandez, 1. John Hernandez, 3. Joseph Harold, 3.

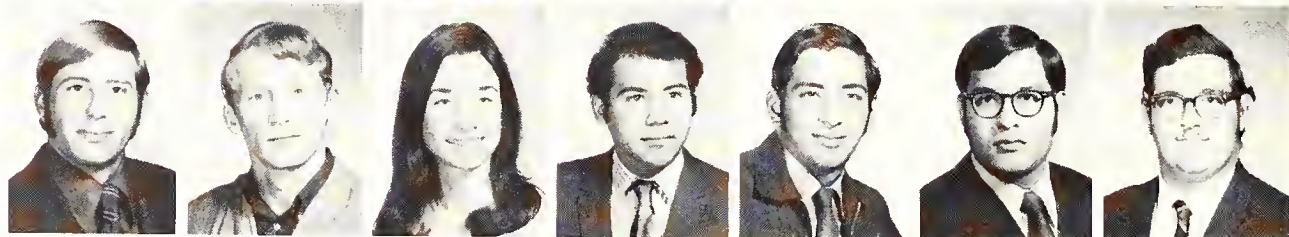

Bobby Herrell, 1. Gary Herring, 3. Dian Herrington, 3. Herbert Herrmann, 1. Olny Hervey, 2. Barbara Herzog, 1. Bunny Hesch, 3.



Darrell Hess, 3. Richard Hester, 1. W. H. Hester, 2. James Higgenbotham, 3. Fin Higgins, 1. James High, 1. Ed Hightower, 2.



Marian Hiler, 2. Jim Hilger, 2. Gary Hill, 1. Gary Hill, 1. Vicki Hill, 1. Wiley Hill, 2. Robert Himes, 1.



Richard Hinton, 3. Mildred Hitt, 1. Michael Hobson, 2. Jerry Hodges, 1. David Holke, 2. Charles Hoey, 3. Johnny Hogue, 2.



Richard Holden, 1. Brenda Holder, 3. Jane Holder, 1. Mary Holland, 2. Richard Hollingsworth, 1. Robert Holmes, 1. Roger Holson, 1.



Christine Holtz, 1. Benny Holub, 1. R. J. Holub, 1. Jackie Honeycutt, 1. Larry Honza, 1. Bill Hood, 2. Ashshid Hooman, 1.





Margaret Hooper, 1. Pierce Hooper, 1. Travis Hooper, 2. Mary Hooser, 2. Charles Hooton, 1. Jerry Hoover, 3. Sam Hoover, 2.



Robert Hopson, 1. Randall Horn, 1. Mannon Horney, 1. Bill Horton, 3. Robert Hosea, 2. Gary Hoskins, 1. Brenda Howell, 1.

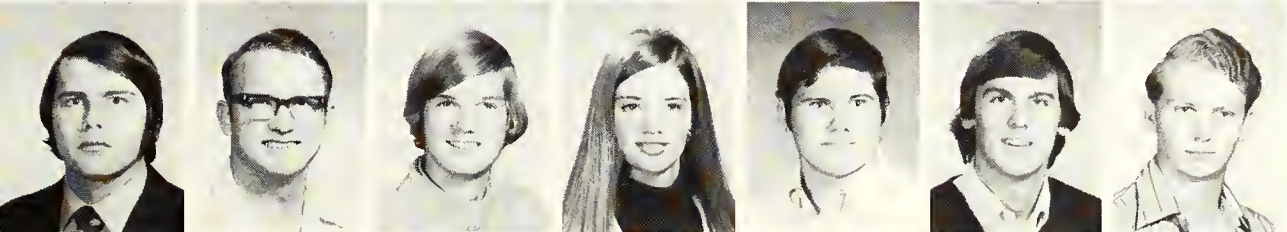

Dean Howell, 2. Howard Howell, 1. David Hoyler, 1. Suzanne Hranicky, 1. John Hubacek, 1. Bill Hubbard, 2. Gary Hubbard, 3.



Jerry Hubbard, 1. William Hubbard, 1. Hoyt Hubbell, 2. Don Huber, 2. Gary Hudgins, 2. Sammie Hudgins, 2. Ann Huff, 1.

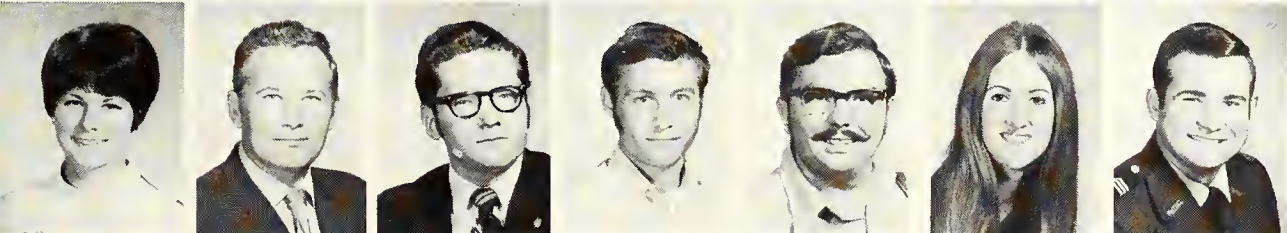

Debby Hughes, 2. Gary Hughes, 1. John Hughes, 1. Kerry Hugman, 1. Marvin Hull, 2. Sally Humes, j. Joseph Hummel, 3.

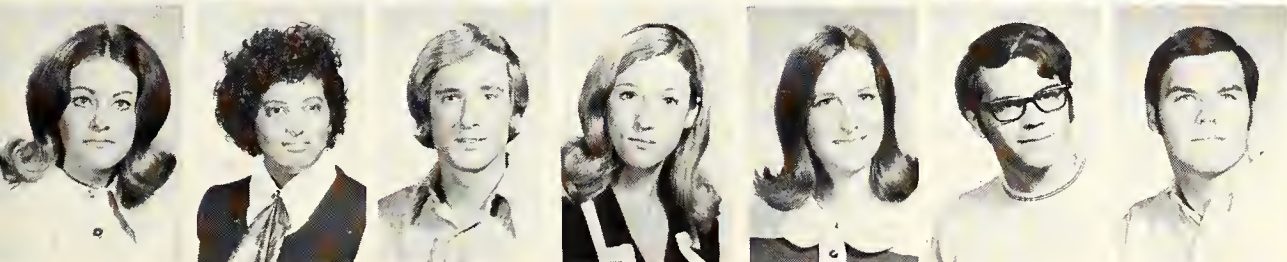

Melissa Hundt, 2. Janette Hunt, 3. John Hunt, 1. Cindy Hunter, 1. Martha Hurley, 3. Michael Hurst, 1. Jimmy Hussey, 1.

Bob Hutchins, 1. David Hutson, 3. Bruce Hyden, 3. Robert Ikel, 1. Patti Ingram, 1. Penny Ingram, 3. Richard Ingram, 1.

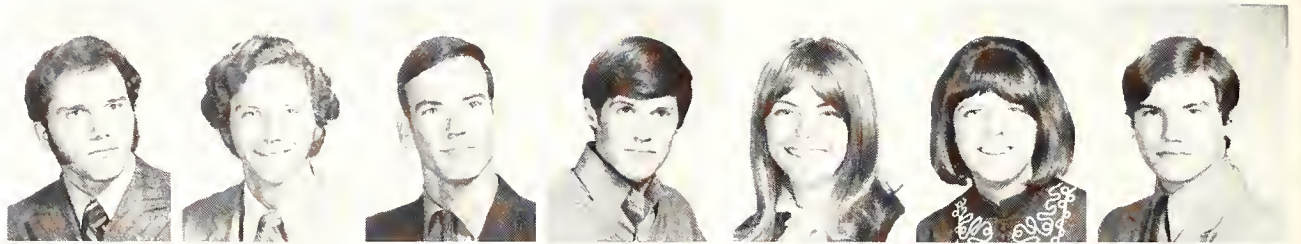

Dennis Insell, 1. David Isbell, 3. Gary Ives, 2. Steve Ivie, 1. Linda Ivy, 2. Marvin Ivy, 1. Don Jackson, 2.

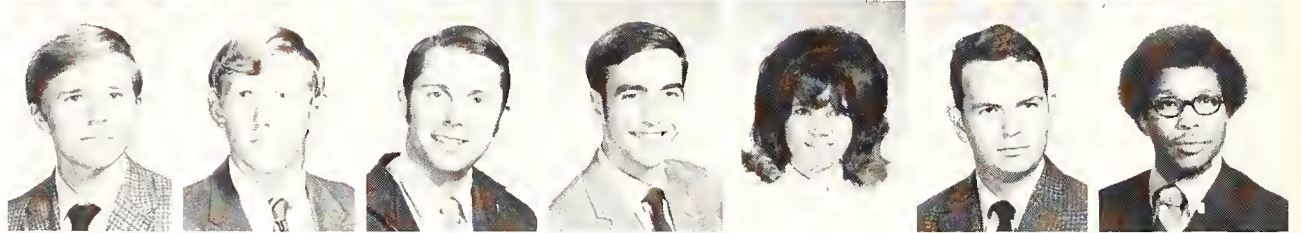

Jennifer Jackson, 2. Kenneth Jackson, 2. Ronald Jackson, 2. Sherry Jackson, 3. Vicki Jackson, 3. William Jackson, 1. David Jacobs, 2.



Linda Jacobsen, 3. Judy Jahns, 2. Bob Jakubik, 1. Douglas Jakubik, 2. Buddy James, 3. Gordon James, 1. LeAnn James, 3.

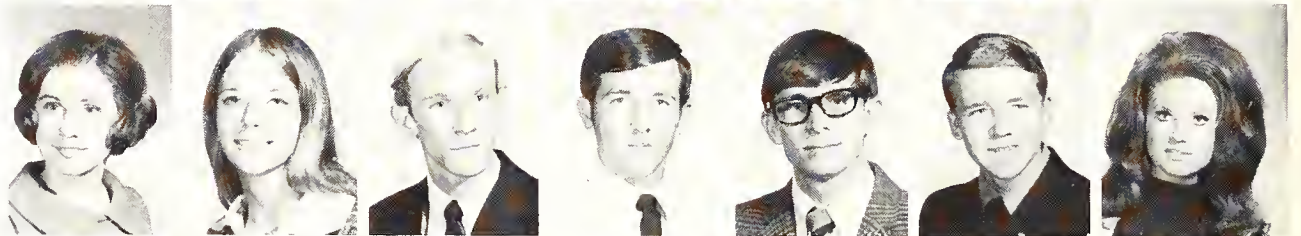

Michael James, 2. Alice Janecka, 2. Marc Janezic, 2. Willie Janicek, 3. David Jarrett, 2. Michael Jarrett, 3. Yogesh Josani, 1.



Charles Jenkins, 2. Jan Jenkins, 1. Cathy Jennings, 1.



Ronald Jensen, 2. Steve Jett, 1. Robert Johns, 3.



Barbara Johnson, 3. Gary Johnson, 2. Gerald Hohnson, 1.



Harold Johnson, 1. James Johnson, 2. Jan Johnson, 1.



June Johnson, 3. LaJuanda Johnson, 1. Lawrence Johnson, 3.





Lorraine Johnson, 3. Lucy Johnson, 1. Robert Johnson, 1. Rex Johnson, 1. Sheryl Johnson, 1. Thomas Johnson, 2. Wally Johnson, 3.



John Joiner, 1. Bill Jones, 3. Bruce Jones, 1. Danny Jones, 1. David Jones, 1. Deena Jones, 1. Dorothy Jones, 1.

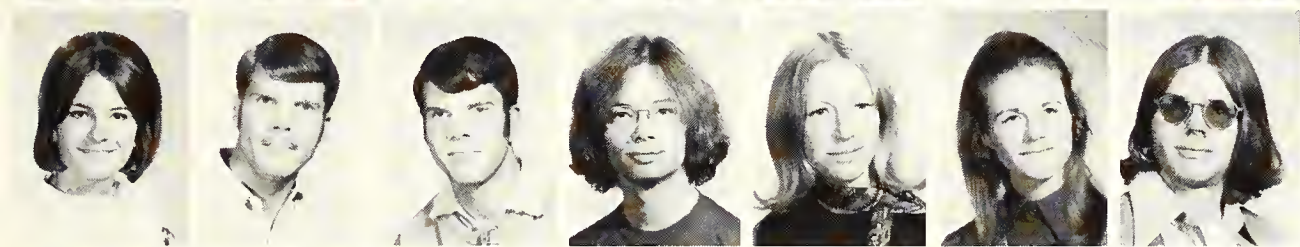

Karen Jones, 1. Kenn Jones, 3. Kenny Jones, 3. Kent Jones, 1. Ki Jones, 3. Patti Jones, 1. Robert Jones, 1.

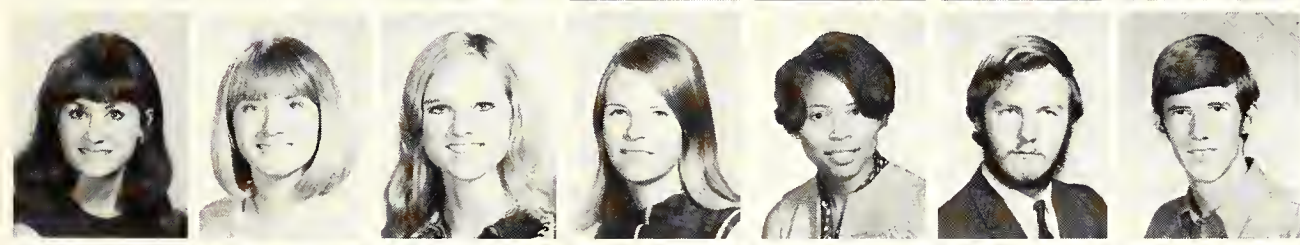

Robin Jones, 2. Ruth Jones, 1. Sharon Jones, 1. Sheri Jones, 1. Sheri Jones, 1. Shirley Jones, 1. Stephen Jones, 2. Steve Jones, 3.

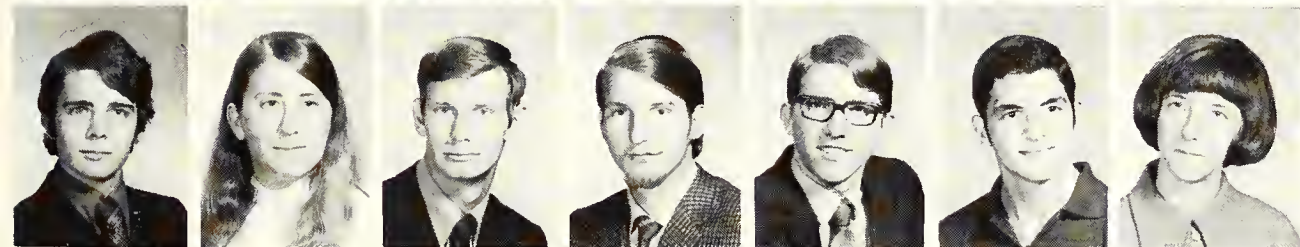

Mark Jordan, 1. Cathleen Judd, 2. Ken Juricek, 2. Jon Kahn, 2. David Kallus, 2. Richard Karanian, 1. Karen Karnes, 3.



David Kasner, 3. James Kaster, 3. Barbara Kattwotz, 3. Jawdat Kawasmi, 3. Jim Kay, 1. Massoud Kazemzadeh, 2. Timothy Keating, 2.



Scott Keeth, 1. Kathy Keith, 1. Sallie Kellner, 1. Diana Kelly, 3. Dianna Kelly, 3. Gene Kelly, 1. Jovern Kelley, 1.



Hugh Kelly, 2. Karen Kelly, 2. Glen Kelly, 2. Mike Kemp, 2. Deborah Kendrick, 2. Anne Kennedy, 1. Dinah Kennedy, 2.

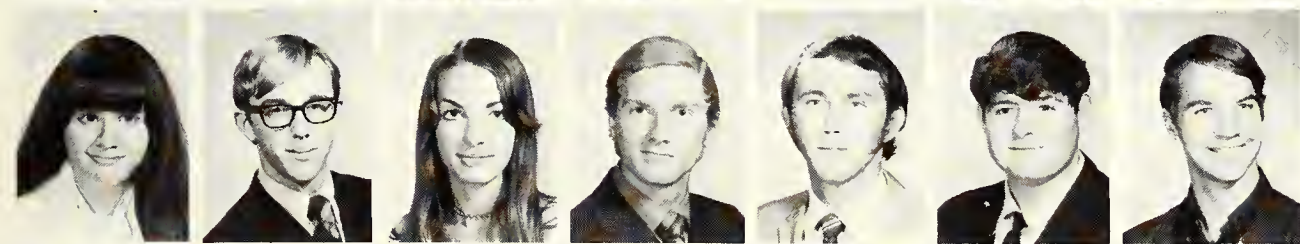

Kathy Kennedy, 1. Mike Kennedy, 2. Ranella Kennedy, 1. James Kerr, 2. Jimmy Kerr, 1. Michael Kerr, 1. Daryl Kidd, 1.

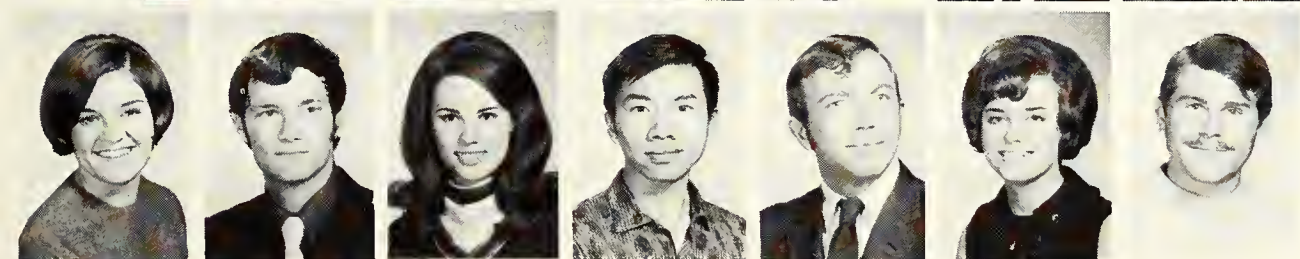

Karen Kiefer, 1. Richard Kiley, 2. Marilyn Killman, 1. Jon Kin, 3. Harold Kinard, 3. Dianne Kincaid, 3. Carl Kinerd, 3.

Billy King, 2. Carol Bowman King, 2.  
Gerry King, 2. Robert King, 1. Stephen  
King, 2. Teddy King, 3. Debra Kinler 1.



Kenneth Kinsey, 1. Tom Kinsey, 3. Cyn-  
thia Kirby, 2. Jan Kirby, 2. Linda Kirk, 1.  
Mel Kirk, 2. Sharon Kirk, 2.



Jo Ellen Kirkpatrick, 2. Ted Kitchens, 3.  
Don Kluth, 1. Kathy Knight, 1. Kandy  
Knox, 1. Tommy Knox, 3.



Paul Knudsen, 3. Larry Koder, 1. Richard  
Koehler, 1. Debbie Koehl, 2. Sandra  
Koonce, 1. Ronnie Kormos, 1. George  
Kostohryz, 1.



Karl Kouns, 1. Walter Kraften, 1. Frankie  
Kretsinger, 1. Diane Kucera, 2. James  
Kufner, 1. Steve Lacy, 3. Gloria Ladusky,  
2.

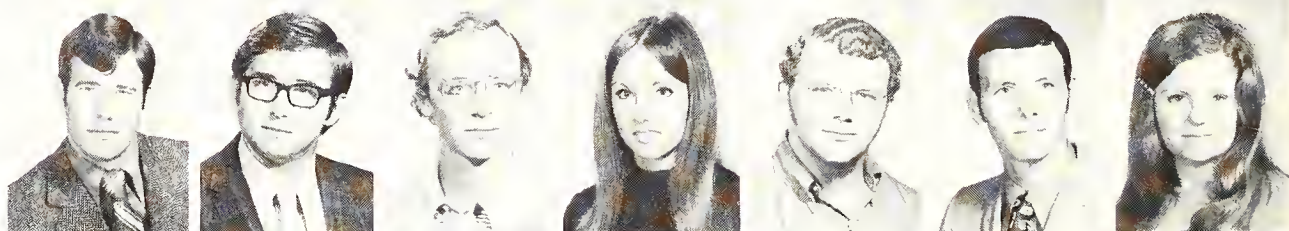

John Lamb, 2. Alan Lambert, 3. William  
Lambert, 1.

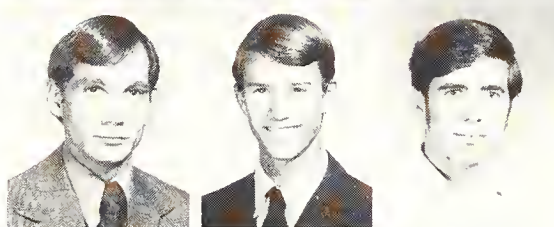

Cheryl Land, 2. James Landes, 3. Larry  
Lands, 2.



Lila Lane, 1. Patricia Langham, 1. Mark  
Lanier, 2.



Mike Lanier, 2. Aleta Lankford, 1. Sandy  
Lankford, 1.

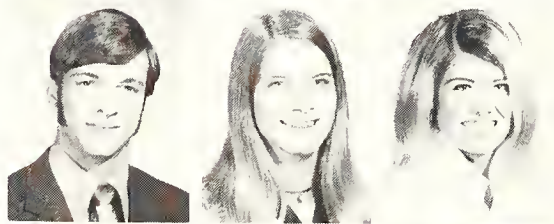

Sherry Larson, 3. Dannie Latta, 3. Susie  
Lay, 1.

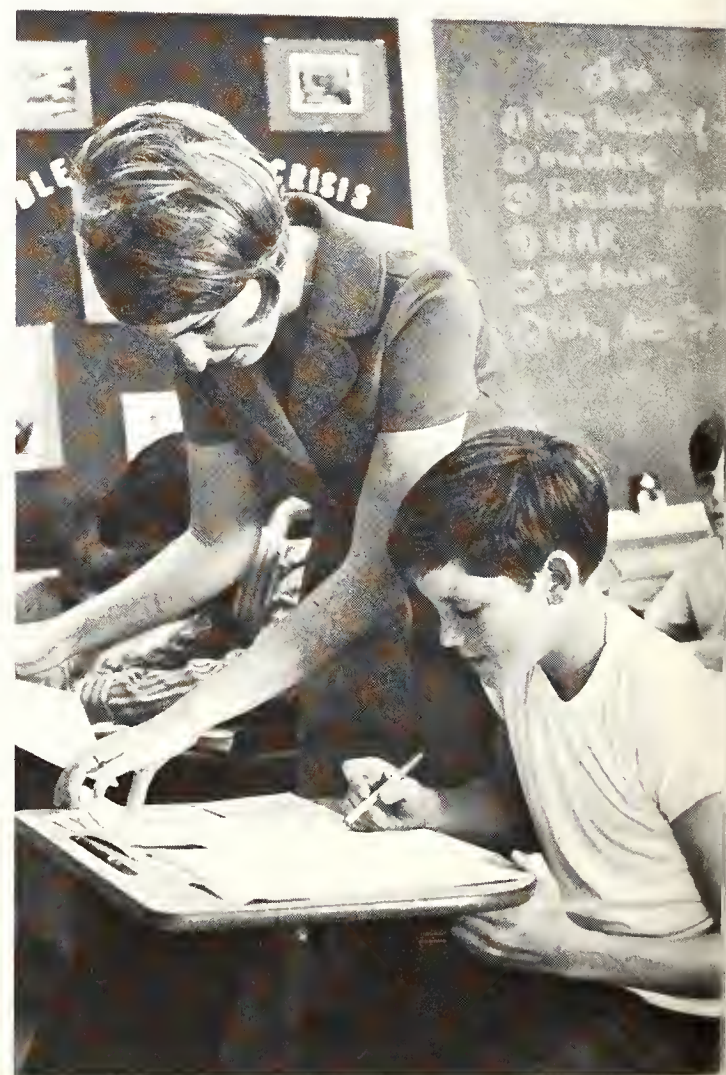



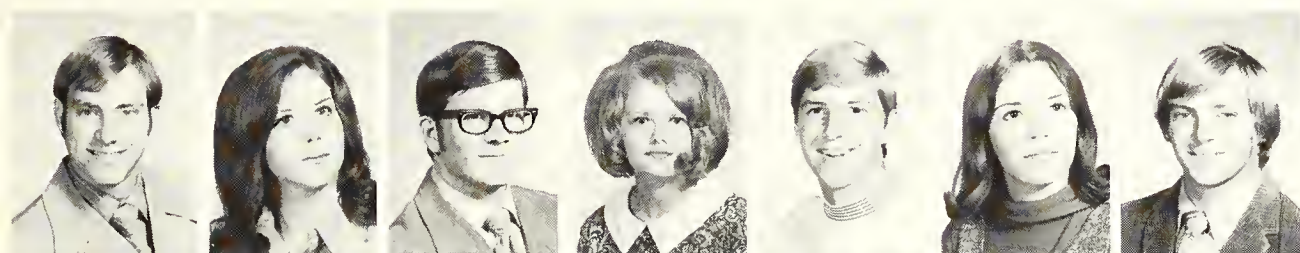

Ed Laymance, 2. Virginia Leahey, 1. Tom Leaverton, 3. Lynne LeBaron, 1. Dave Leck, 1. Cynthia Ledbetter, 2. Jimmie Ledbetter, 1.



Claudette Lee, 1. Dwayne Lee, 1. Janice Lee, 2. Karyn Lee, 3. Teresa Lee, 3. William Lee, 3. Jeanette LeFors, 2.

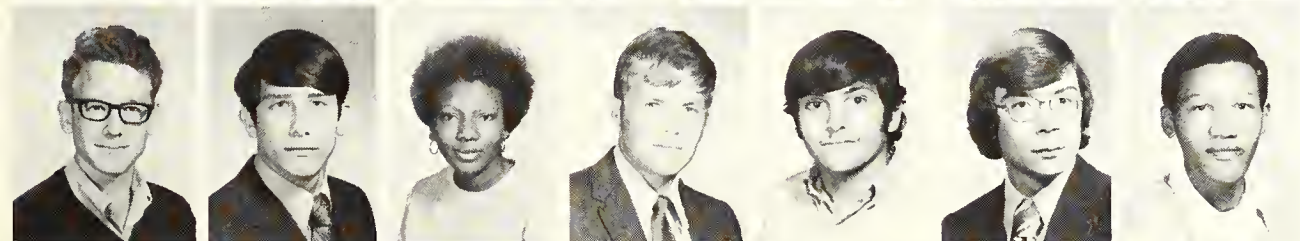

Claud Leibensberger, 1. Russell Leighton, 1. Rhonda Lemons, 2. Allan Leonard, 1. Relando Leon, 1. Bill Lepenski, 3. Uria Lester, 1.



Robert Lever, 1. John Levitt, 1. Fulgencio Leurier, 1. Larry Lewis, 1. Linda Lewis, 1. Luster Lewis, 1. Doren Light, 1.



Patrick Lilley, 1. James Lilly, 3. Joan Lindsey, 2. Gene Litke, 1. John Litrio, 2. James Little, 1. Mary Beth Little, 1.



Doug Littwin, 1. David Livingston, 3. Janet Loar, 2. John Locke, 2. Rebecca Locke, 1. Bobby Lockwood, 2. Sanford Loftis, 2.

Dorothy Logan, 3. Gary Loges, 1. Douglas Lomas, 1. Alan Longley, 1. Joseph Lopez, 1. Adela Lorusso, 2. Donna Loughran, 2.

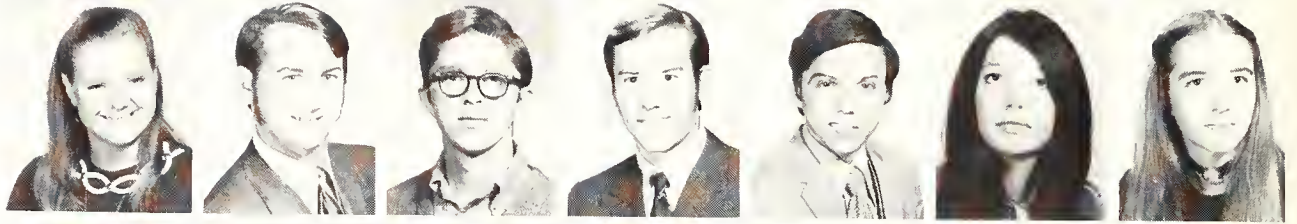

Bruce Love, 2. Fred Love, 1. Janice Lowrey, 3. David Lucas, 3. Jane Ludwig, 3. Charles Luke, 3.



Marjorie Luke, 3. Robert Luke, 3. Deborah Lutes, 1. Diane Luther, 3. Robert Luton, 2. Nick Lux, 2. Sally Lyle, 2.



Carol Lynch, 2. Donna Lynch, 1. John Lynch, 2. Sharon Lynn, 3. Michael Lyons, 3. Stephanie Lyons, 2. Thomas Lyons, 1.



Doris Maberry, 1. Carolyn Macha, 1. Narcisco Macia, 1. Craig Mackey, 1. Ronald Madden, 2. Phil Maeger, 1. Michelle Magers, 1.



Klaus Magnus, 1. Jim Mahan, 1. Lynn Mahony, 2. Patrick Main, 1. Kenneth Majka, 2. Steve Maki, 1. Arthur Mallette, 1.

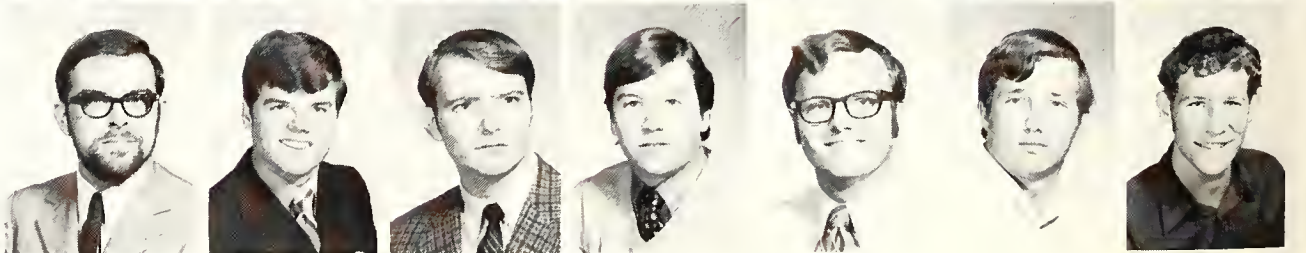



Guy Mallow, 1. Marlena Malone, 2. Fred Maluf, 3. Agha Manigeh, 3. Darwin Mann, 1. Jimmy Mann, 2. Wayne Maples, 1.

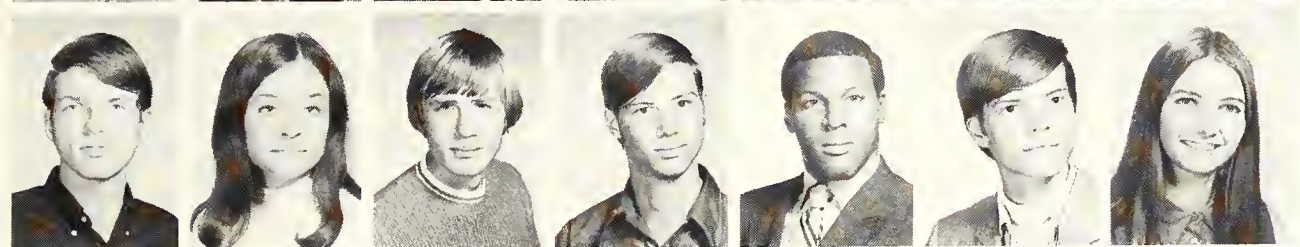

Al Marrow, 2. Lynn Marshall, 3. Mark Marshall, 1. Rick Marshall, 1. Willard Marshall, 3. Mark Martie, 1. Cheryl Martin, 1.

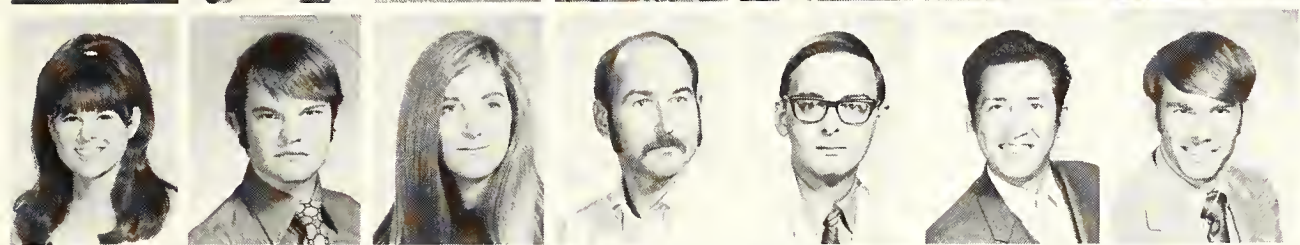

Claire Martin, 3. Jay Martin, 2. Louise Martin, 3. Stanley Martin, 1. Stephen Martin, 1. Billy Martinez, 2. Mike Mason, 3.



Stephen Mason, 2. Nikki Massey, 1. Sharon Massey, 2. Janie Masters, 1. Menda Mathias, 1. Henry Maithies, 1. Paula Matkin, 1.



Robert Matkin, 3. Karen Matl, 1. Bob Matlock, 3. Diane Matthews, 1. Buddy Matthews, 1. Lester Maxwell, 2. David May, 2.

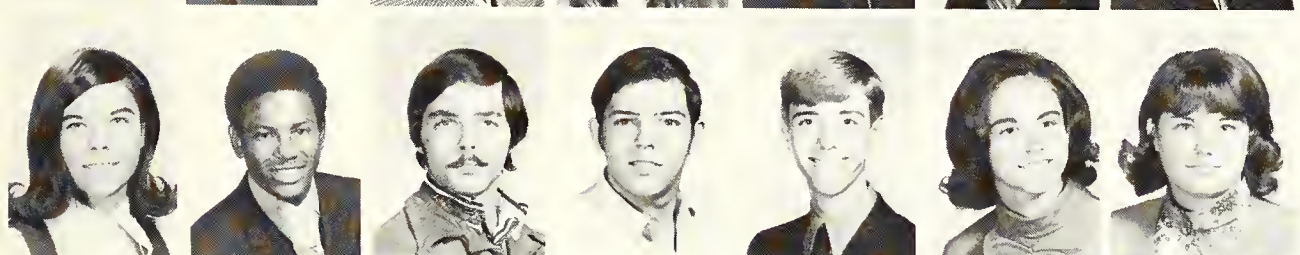

Melinda May, 3. Johnnie Mayes, 1. Phil Mayfield, 1. Mike Mays, 1. Randall Mayo, 1. Colleen Mays, 3. Diane Mays, 2.

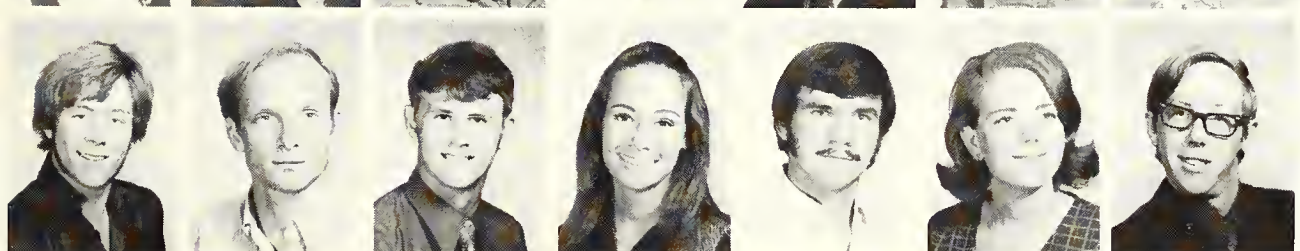

Rue Mays, 1. Kenneth McAlpine, 1. Henry B. McAnally, 2. Melody McBee, 2. David McCain, 1. Janice McCarty, 3. Mike McCarty, 2.



Mike McCauley, 2. Travis McClinton, 3. Thomas McClosky, 2. Frank McCloud, 1. John McConnell, 2. Kathy McCord, 1. Robert McCormick, 3.



Angela McCoy, 2. Jo Lynn McCreary, 1. Judy McCreary, 1. Carl McCullough, 1. Paul McCullough, 3. Terry McCullough, 1. A. J. McCurley, 1.



Pamela McCutcheon, 1. Gilbert McDaniel, 1. Kathy McDowell, 1. Gregory McGhee, 2. Helen McGinnis, 2. Molly McGlasson, 2. Carolyn McGowen, 1.

LaVerne McGowan, 2. Thomas McGregor, 3. Debbie McGuire, 1. Frank Mckee, 3. Marion McKee, 1. Richard McKissick, 3. Jana McLain, 2.



Larry McLaughlin, 3. Steve McLaughlin, 3. William McLaughlin, 2. Donna McMahon, 1. Joan McPherson, 2. H. T. McPherson, 2. Barbara McVay, 3.



James McVean, 2. Gayla Meacher, 1. Cynthia Meader, 3. Richard Medley, 2. Margaret Megard, 2. Connie Melton, 2. James Melton, 3.



Michael Melton, 1. Therese Mena, 1. Rebecca Mendoza, 1. Michael Menefee, 1. Vincent Mercadante, 1. Lloyd Mercer, 2. Richard Merritt, 1.



Scott Merritt, 1. David Messersmith, 1. John Messina, 2. Woody Meyer, 3. Donna Michael, 3. Mary Middick, 2. Terry Middle, 2.



Mark Middleton, 2. Roisann Mikel, 2. Maurice Mild, 2. Beth Miller, 1. Billy Miller, 2. David Miller, 2. Fred Miller, 2.



Greg Miller, 1. Larry Miller, 2. Lorraine Miller, 3. Lynda Miller, 1. Maggi Miller, 2. Mike Miller, 1. Rex Miller, 2.

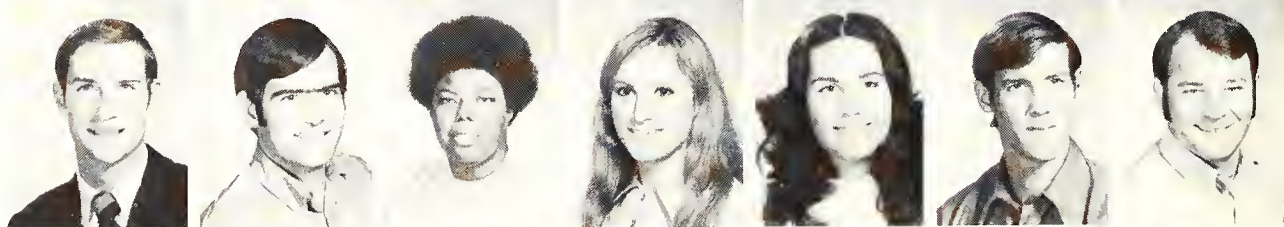

Richard Miller, 3. Robert Miller, 1. Ted Miller, 1. Kirk Millican, 2. Kathleen Miligan, 1. Beverly Mills, 2. Steve Mills, 2.



David Minshew, 2. Keith Minter, 1. Morrie Minshew, 2. Joseph Minton, 3. Candy Miracle, 2. Bill Mitchell, 3. Donald Mitchell, 2.



James Mitchell, 2. Randall Mitchell, 2. Raymond Mitchell, 2. Robert Mitchell, 1. Pat Mize, 2. Steve Mobley, 1. Ellen Modlin, 2.

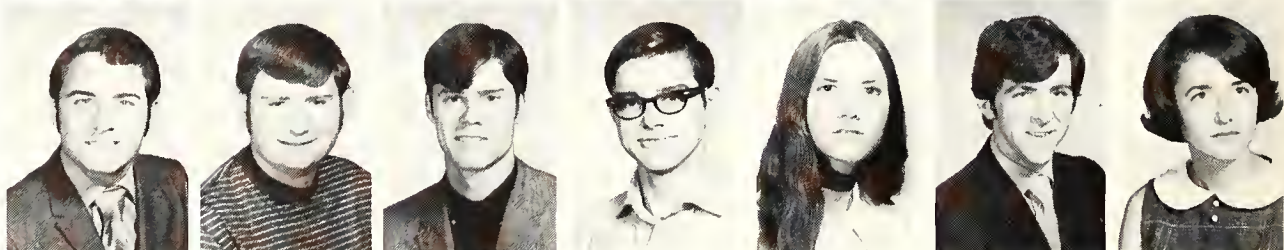



Syed Mohiuddin, 1. Charles Mohrle, 2. Leonard Moland, 1. Anita Mole, 3. Becky Mondier, 1. Donnall Monnich, 1. Bobby Montgomery, 3.

Linda Montgomery, 1. Benjamin Moore, 2. Craig Moore, 1. Elaine Moore, 1. Emory Moore, 3. Kenneth Moore, 2. Loreta Moore, 2.

Perry Moore, 3. Robert Moore, 1. Terry Moore, 2. Trula Moore, 3. John Moreland, 1. Dora Moreno, 2. Charmaine Morgan, 1.

Cynthia Morgan, 2. Pam Morgan, 2. Rhine Morgan, 2. Glenn Morris, 2. Kren Morris, 1. Penny Morris, 1. Ralph Morris, 1.

Russ Morris, 3. Sharon Morris, 2. Terry Morris, 2. W. L. Morton, 2. Steve Mosley, 1. Leonard Moss, 2. Soheil Motlagh, 1.

Ronnie Motley, 3. Ronald Mouton, 3.  
Linda Moxley, 1. Carlton Moyers, 2.  
Robert Mozelewski, 2. Linda Muccio, 2.  
Harvey Mueller, 3.



Jerry Mulkey, 2. June Mullican, 3. Gerald  
Mullins, 1. Daniel Mundheim, 1. Jan  
Mundorff, 3. Alba Mungolia, 3. Connie  
Murphree, 2.



Patti Murphree, 1. Dede Murphy, 2. Gary  
Murray, 1. Herman Murray, 1. Llana  
Murray, 1. Fred Musacchio, 3. David  
Musick, 2.

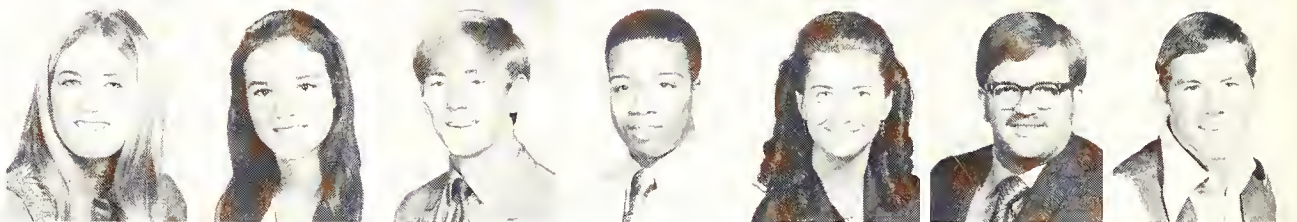

David Myers, 1. Hamid Nabavizade, 1.  
Ferwydoon Nafissiazar, 1. Kathy Nannen,  
2. Iqbal Nasir, 1. David Navin, 1. David  
Navratil, 1.



Suresh Nayak, 2. Monya Neal, 1. Nancy  
Neal, 3.



James Neece, 2. Monty Neece, 2. Jon Nel-  
son, 2.

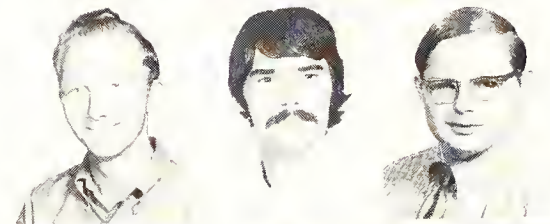

Victoria Nemece, 1. David Nesmith, 2.  
David Nevison, 3.



Patricia Newell, 2. Darwin Newland, 1.  
Mike Newman, 1.

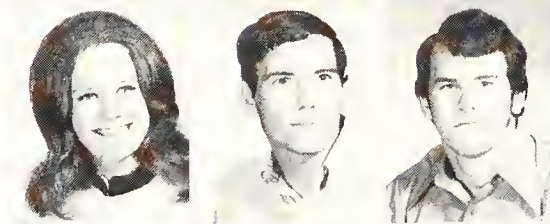

Keith Newquist, 3. Kraig Newquist, 3.  
Harry Newton, 1.



James Nichols, 1. Sherry Nichols, 1. Thel-  
ma Nichols, 3.





William Nichols, 3. Charles Nimitz, 2. John Nixon, 3. Beatrice Noack, 1. Michael Nobles, 1. Chris Noland, 1. John Norman, 1.



Larry Norris, 3. Betty Northcutt, 1. Carol Norwood, 1. Mickey Nowell, 3. Jeanie Nowlin, 1. Danny Nuckols, 2. Christopher Nunes, 2.

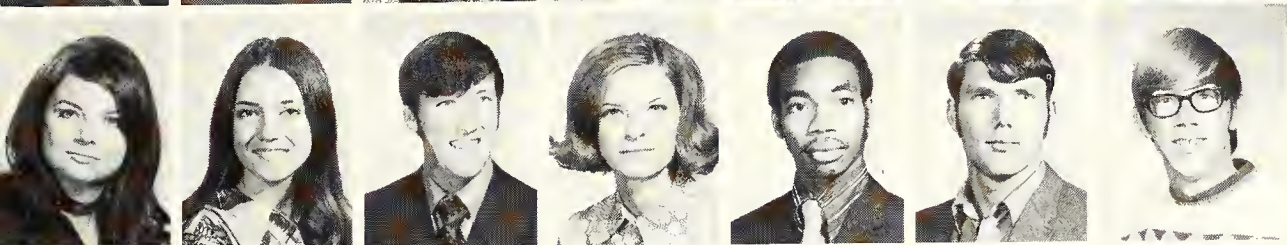

Carolyn O'Day, 1. Linda Odom, 1. Calvin O'Glee, 3. Jackie Ogletree, 1. John Ogletree, 1. August Olesh, 3. David Olive, 1.

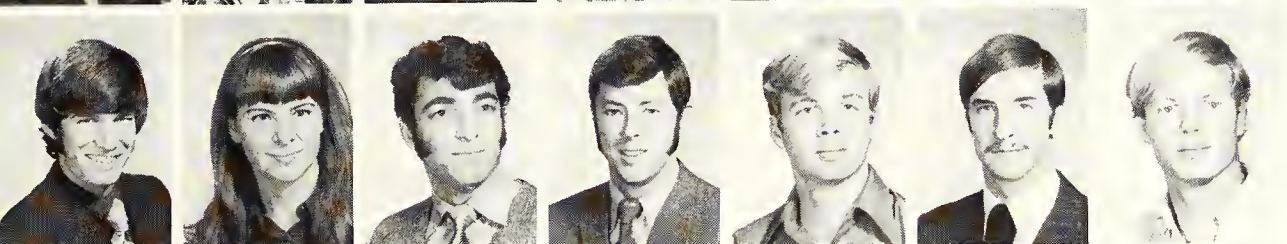

Bruce Orr, 2. Jean Osburn, 2. Ibrahim Oudeh, 3. James Overton, 3. Larry Overton, 3. Euin Owen, 1. Steve Owen, 1.

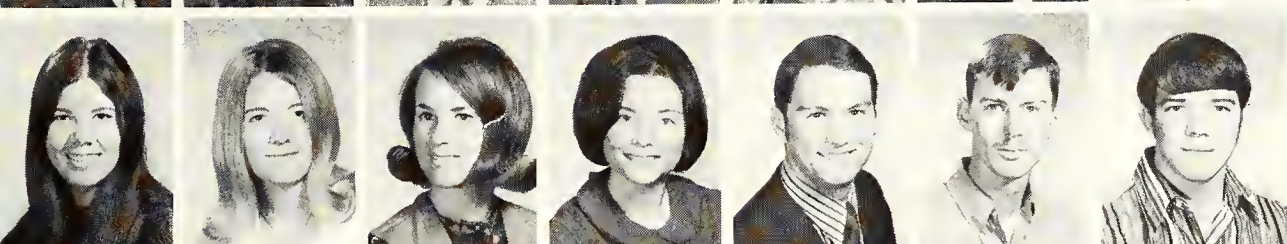

Cheryl Owens, 1. Connie Owens, 2. Donna Owens, 2. Cynthia Ozment, 1. James Padfield, 2. George Padgett, 3. Andy Page, 1.



Patti Palmer, 2. David Parker, 3. James Parker, 2. Walton Parker, 1. James Parks, 3. Davis Parsons, 3. Stephen Partlow, 1.



Jim Pasternak, 3. Terry Pate, 1. Kiritkumar Patel, 3. Donald Patterson, 3. Linda Patterson, 1. Randy Patterson, 1. Thaxon Patterson, 2.



A. D. Patton, 3. David Patton, 3. Charles Pauley, 3. Barry Payne, 3. Gary Payne, 3. Steve Payne, 2. Randy Peacock, 2.

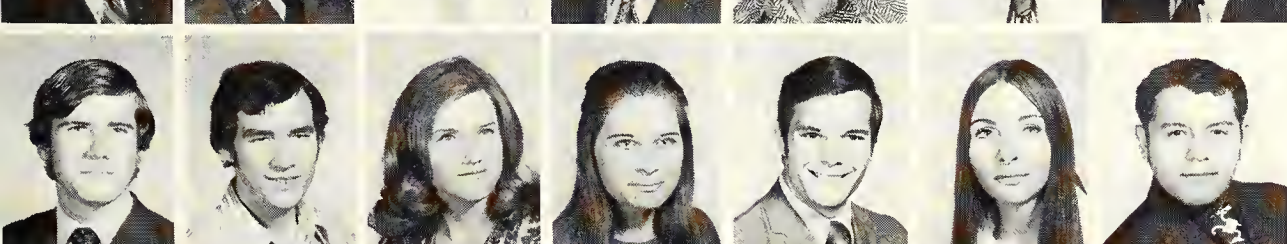

Larry Pearson, 1. Douglas Peck, 2. Joan Peek, 3. Susan Peek, 2. Nathan Penn, 2. Deborah Peppard, 1. Daniel Perez, 3.



Willard Perkins, 3. Charlie Peters, 2. Myrna Peters, 1. Donna Peterson, 2. James Peterson, 2. Bobby Petillo, 3. Lyn Petit, 2.

Brian Pettijohn, 1. Alan Peyrun, 2. Joyce Pfannstiel, 1.



Jay Philbrick, 2. Martha Philley, 3. Erma Phillips, 2.

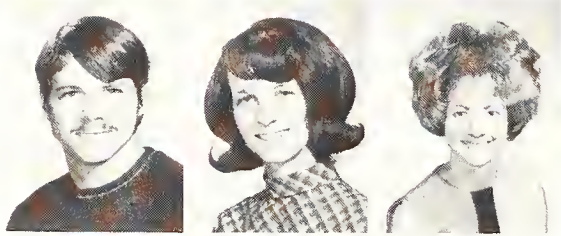

Rick Phillips, 1. Harry Phipps, 3. Linda Phipps, 3.



Al Pick, 2. Richard Pickens, 1. Ricky Pickle, 2.



Greg Pierce, 1. Martha Pierce, 1. Frances Pieters, 2.



Cornel Pike, 1. Larry Pike, 1. Andrew Pilarcik, 2. Ann Pilkington, 2. Randy Pilifant, 1. Robert Pingel, 2. Gary Pinkerton, 1.



Virginia Pinkerton, 3. Harold Pitchford, 2. Daniel Pittman, 1. Jerry Pittman, 2. Tim Pittman, 3. Raymond Pitts, 3. Arden Plattner, 3.



Melvin Plemons, 3. Mark Plume, 1. Debbie Pluto, 1. William Podsednik, 3. Craig Polenz, 2. Apala Polk, 2. Mark Polvi, 2.

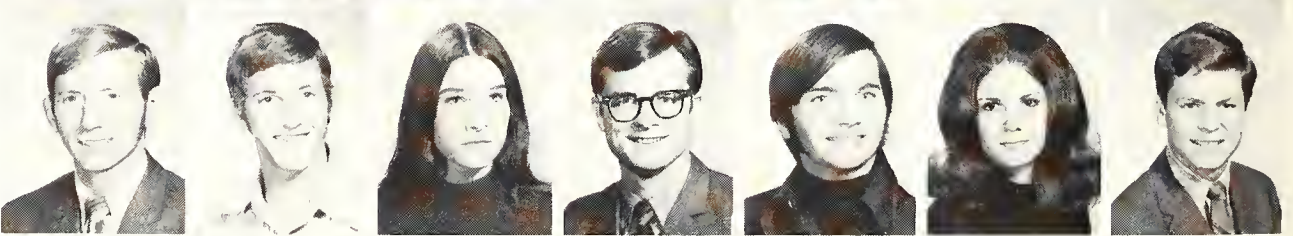

Robert Pool, 3. Roger Poore, 3. Clint Pope, 1. Patty Pope, 1. Alvaro Porras, 2. James Porter, 1. Marvin Porter, 2.



Michael Porterfield, 3. Denise Portillo, 2. Nanette Portillo, 1. Raynee Portillo, 1. Joe Potthoff, 1. Sammy Potts, 3. Nancy Pounds, 1.





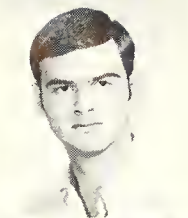

Houshang Poursharif, 3. Frank Pouzar, 1.



Arthur Powell, 3. Darryl Powell, 1.



William Powell, 2. William Powell, 2.

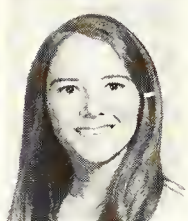

Karen Prehoditch, 1. Marlene Presley, 1.

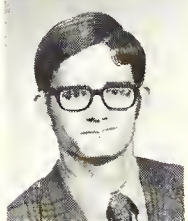

Jerry Price, 1. Ronald Price, 2.



Susan Price, 1. Sythia Price, 2. Stephen Prilliman, 2. John Primono, 1. Mark Pringle, 1. Ernie Prochaska, 1. Sam Provence, 3.

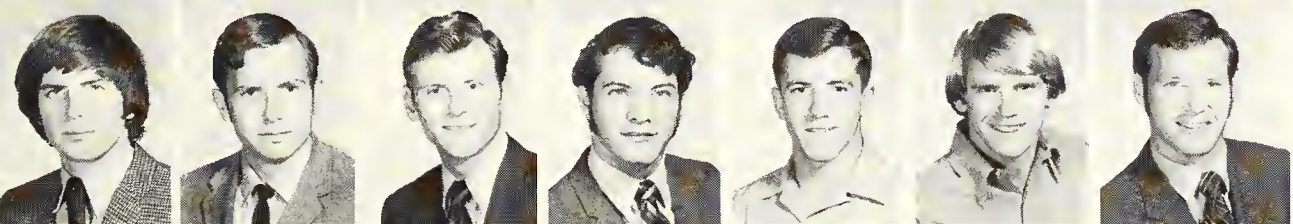

Robert Prudhomme, 1. Carroll Pruitt, 2. H. M. Pruitt, 2. Robert Psencik, 1. James Puckett, 2. Neal Puckett, 1. Don Pugh, 1.



Sheri Pugh, 2. Ray Purifoy, 1. Glenn Puyear, 3. Kenneth Pye, 1. Jerry Pyle, 2. Barbara Qualls, 3. Susan Qualls, 2.

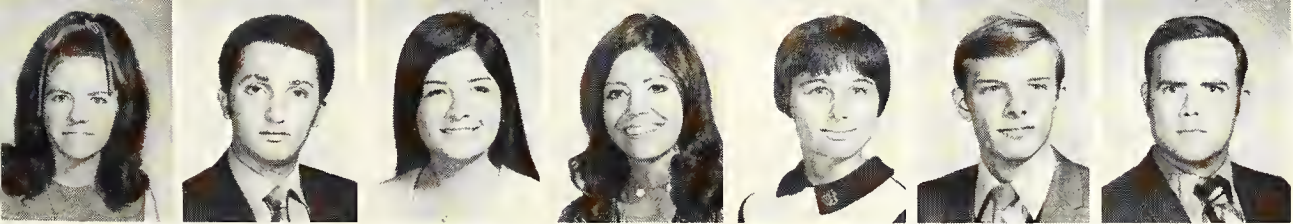

Marianne Quinn, 3. Ray Rafla, 3. Emma Ramirez, 1. Melinda Ramos, 1. Jane Ramsbottom, 1. Dean Ramsey, 1. Rick Ramsey, 3.



Ronald Randall, 3. Fritz Range, 3. Karen Ransom, 1. James Rasco, 2. Dan Rash, 2. Diana Raught, 1. Craig Raven, 2.

Danny Ray, 2. Debra Ray, 3. Robin Ray, 1. Dwaine Rayburn, 3. David Read, 1. David Reamer, 1. Sylvia Reaves, 3.



Rusty Reece, 2. Alan Reed, 2. David Reed, 1. Eldon Reed, 2. Marcia Reed, 1. Roger Reed, 2. Ron Reed, 1.

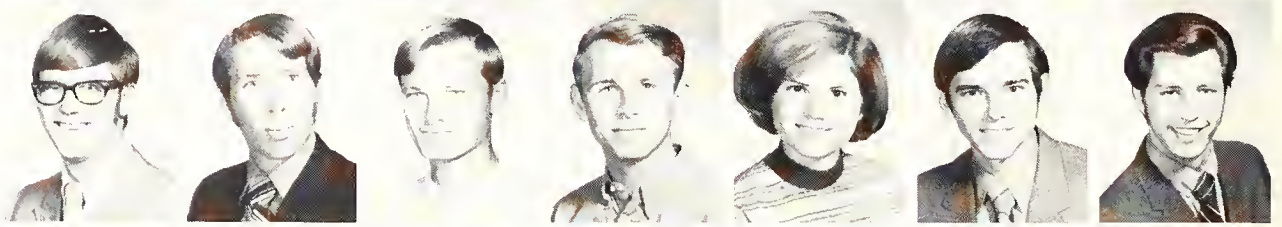

William Reed, 2. Jan Reese, 2. Kent Reese, 2. Jimmy Reeves, 1. Karl Reichenstein, 3. Linda Reid, 1. Sherry Reifle, 2.

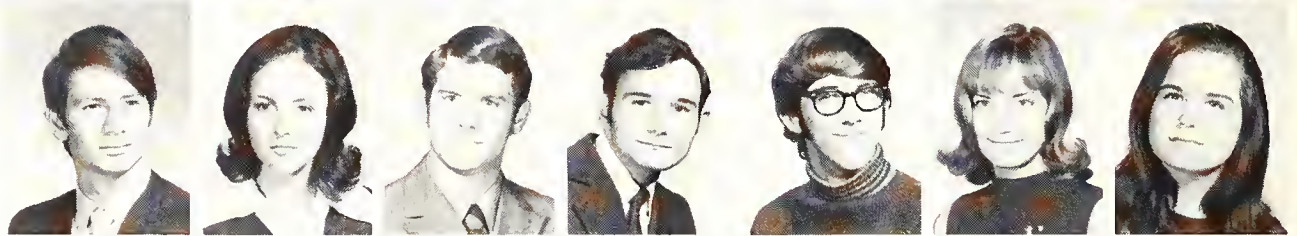

Pat Remington, 3. Cyndy Renfro, 2. Telasco Renfro, 1. Jaime Reyes, 1. Jesus Reyes, 2. Pedro Reyes, 1. Rick Reynolds, 2.

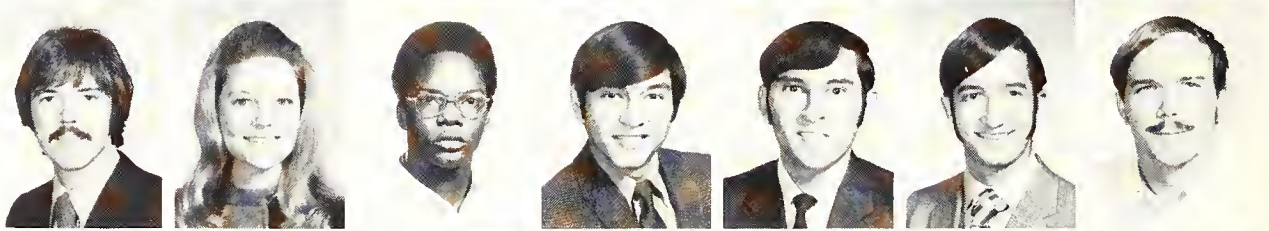

Paul Renoso, 3. Linda Rhodes, 1. Coy Rhodes, 1. Tim Rial, 1. Bruce Richards, 1. Gwen Richards, 1. Hank Richardson, 3.



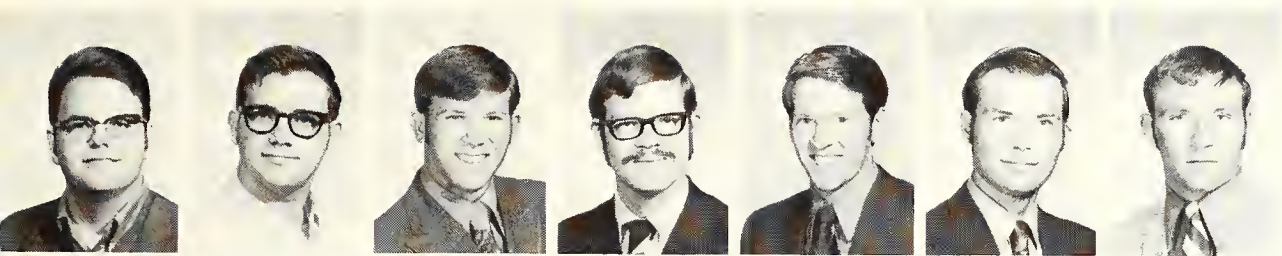

Kelly Richardson, 2. Kenneth Richardson, 1. Robert Richardson, 2. Keith Rickard, 3. Don Riddle, 2. Mark Riddle, 2. Rex Ridenour, 1.

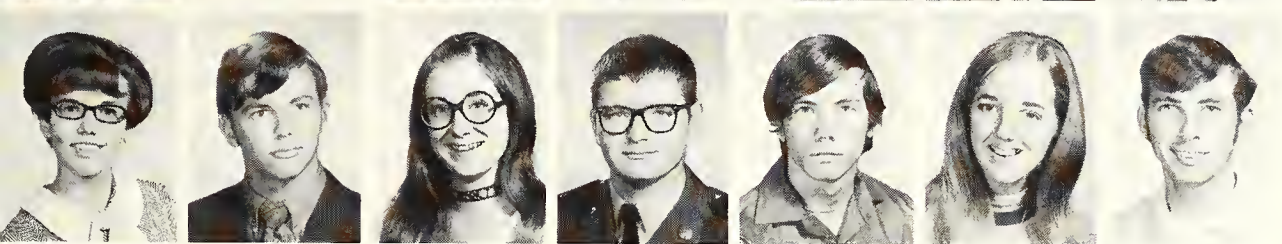

Roberta Reis, 2. Larry Riggall, 1. Becki Ritter, 2. R. C. Roark, 1. Stephen Roark, 1. Marilyn Robbins, 2. Courtney Roberts, 2.



James Roberts, 3. Robert Roberts, 1. Dan Robertson, 3. Gwen Robertson, 3. James Robertson, 1. Keith Robertson, 1. Harry Robinson, 2.

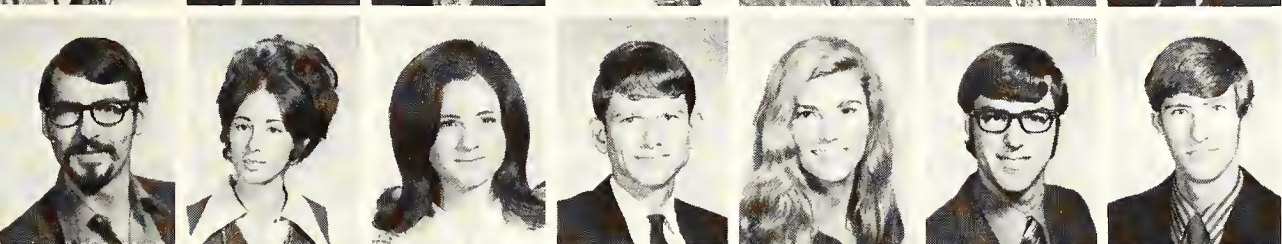

James Robinson, 2. Kim Robinson, 1. Sheila Robinson, 3. Stephen Robinson, 2. Susan Robinson, 2. David Robison, 3. John Robison, 2.

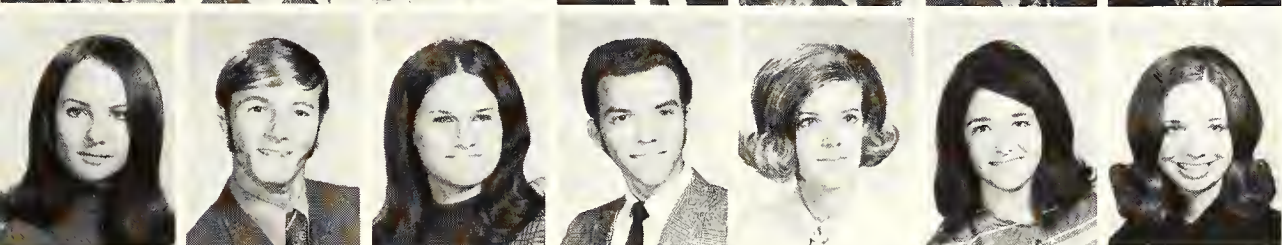

Linda Rogers, 1. Shorty Rogers, 1. Cindy Rodriguez, 1. Henry Rodriguez, 2. Diane Roe, 2. Betty Rogers, 2. Constance Rogers, 1.



Nancy Roper, 3. Ama Rorie, 1. Denise Rosa, 3. Cindy Rosellini, 2. Alan Rosenthal, 2. Barbara Ross, 1. Donald Ross, 1.

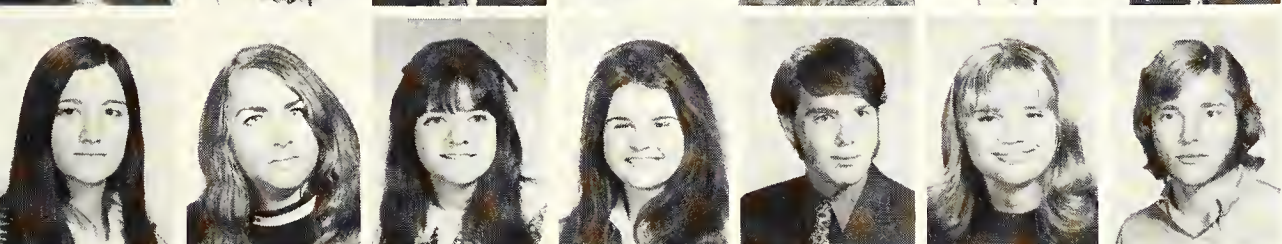

Linda Kaye Rogers, 3. Rick Rogers, 3. Gary Rohr, 2. Douglas Roland, 1. Barbara Rollings, 1. Ronald Romo, 1. Reza Rooshenas, 2.



Earston Ross, 1. Rick Ross, 2. Robya Rosser, 3. Dale Rouze, 1. Gloria Royall, 2. David Rubenkoenig, 2. David Rucker, 2.

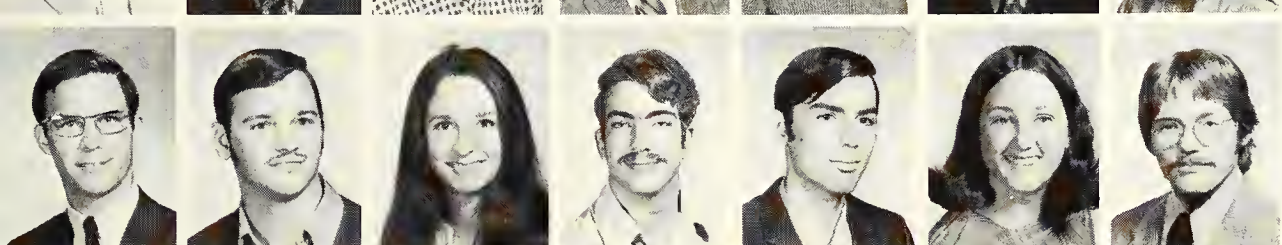

Edward Rudd, 3. Robin Rudolph, 3. Debbie Ruffin, 1. Paul Ruliffson, 1. Harry Rummel, 2. Cecilia Runkle, 3. Randolph Runnels, 1.



Bob Russell, 3. Donna Russell, 1. Glen Russell, 1. Jacque Russell, 2. Robert Russell, 1. Janet Rutherford, 1. Ronald Ryland, 3.

Becky Saavedra, 1. Ahmed Safi, 2. Sajjad Saiyed, 1. Efrain Sanchez, 1. Daniel Saldaña, 3. Robert Saldivar, 1. Lynn Sale, 1.

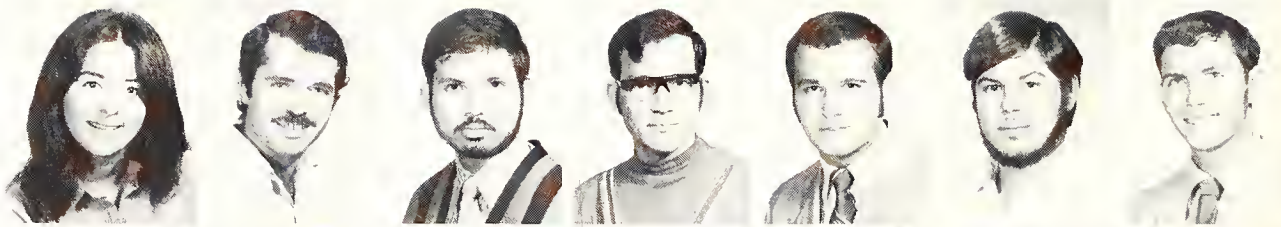

Hormoz Salehi, 3. Luis Salinas, 3. Santiago Salinas, 2. Joe Salmeron, 1. Cindy Salvato, 1. Eddie Samuels, 1. Charles Sanders, 1.



Kathryn Sanders, 1. David Sanford, 1. Roger Sanford, 2. Virginia Sanford, 1. B. F. Sanger, 1. Javier Santibane, 2. Rebecca Sard, 1.



Joe Saucedo, 2. Howard Saxion, 1. Steve Scaggs, 2. Shawna Scaturro, 2. Wayne Scaturro, 1. Daniel Schaffner, 3. Steve Schiavo, 1.

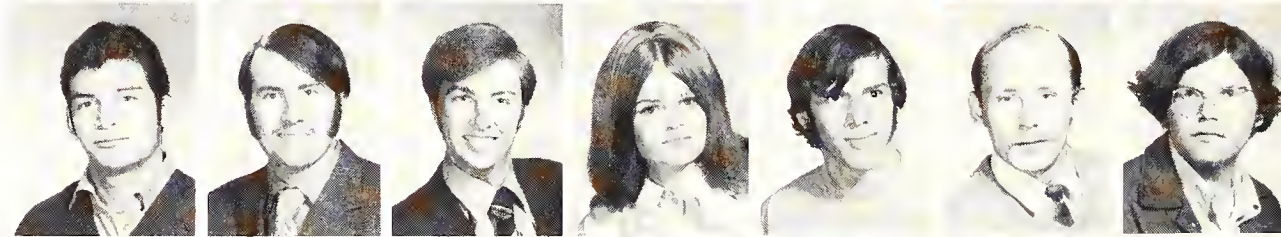

Mary Jean Slesinger, 3. Gary Schneider, 3. Kent Schreyer, 1. Alyce Schrimsher, 3. Michael Schroeder, 2. Mark Schultz, 1. Tim Schultz, 2.

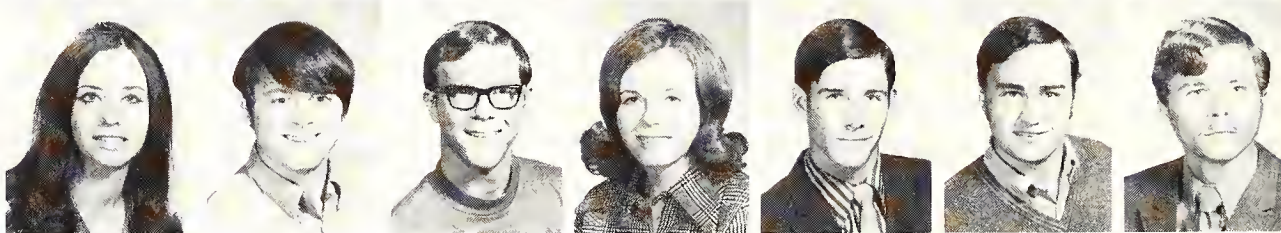

Larry Scoma, 3. Becky Scott, 1. Cynthia Scott, 1. Howard Scott, 2. James Scott, Michael Scott, 1. Shirley Scott, 3.



Cindy Scoville, 1. C. C. Scrivner, 3. Mark Scroggins, 1. Gary Soale, 1. Bobby Sue Sears, 1. Norman Seaton, 2. Jan Sechrist, 1.

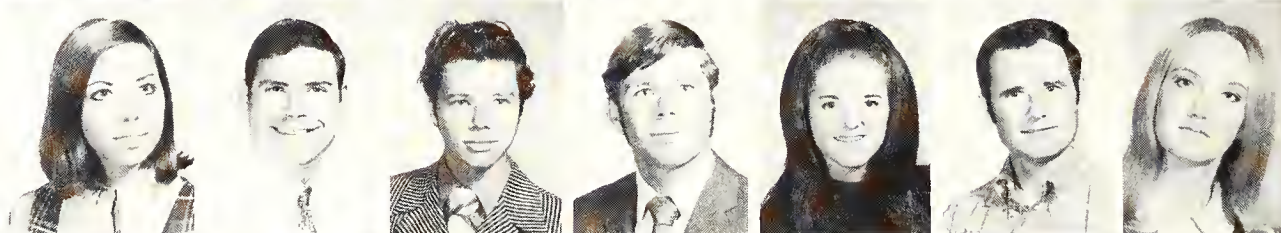

Candy Self, 1. John Self, 1. Terry Self, 1. Dalę Sellers, 1. John Selman, 1. Guyann Setliff, 1. Jimmie Settles, 2.

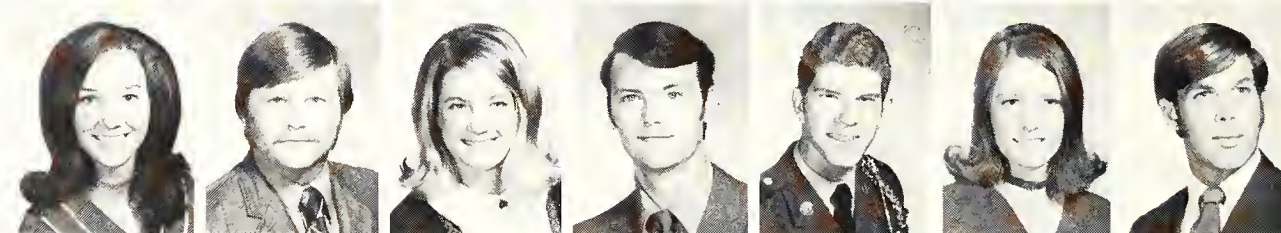

Jan Setzekorn, 1. John Sexton, 2. Joe Seymour, 2. Pete Shack, 2. David Shanks, 1. Marybeth Shannon, 1. Karen Sharp, 2.

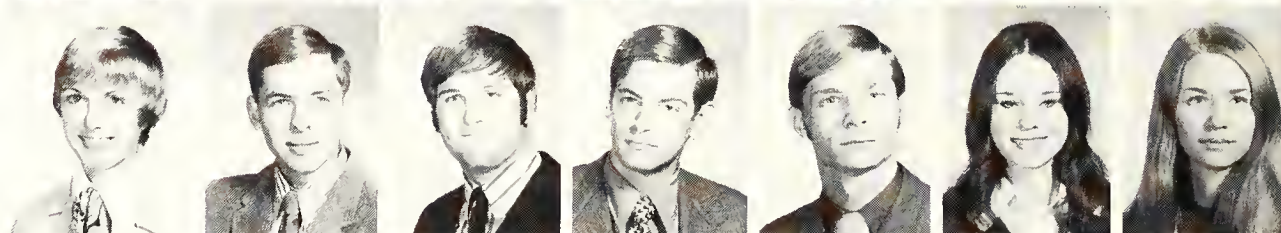

Yehekeil Shashova, 1. William Shatford, 1. Craig Shaw, 3. Joseph Shaw, 2. Larry Shaw, 2. Patricia Shaw, 2. Gary Sheen, 2.



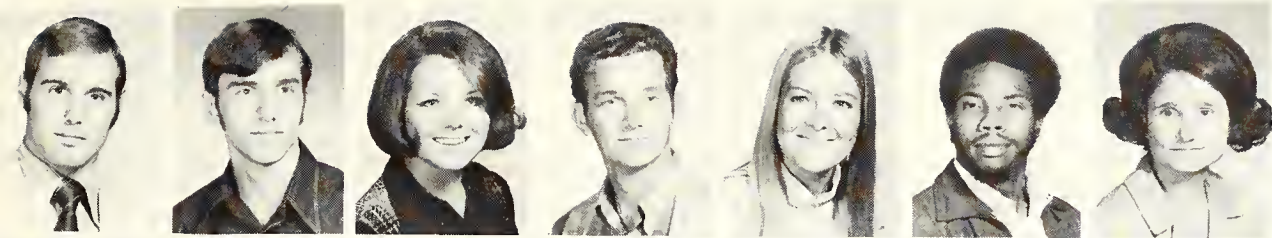

William Sheetz, 2. Randy Shelhorse, 1. Cindy Shelton, 1. James Shelton, 2. Janet Shelton, 2. Willard Shepherd, 1. Sylvia Sheppard, 1.



Wayne Sheppard, 1. Danny Sherrod, 1. Rick Sherrod, 3. Barbara Shields, 2. Susan Shipman, 1. Diane Shook, 1. Brenda Shaup, 2.



Sally Shub, 1. Joe Shufelt, 3. Ronald Shults, 1. Cynthia Sibley, 3. Mohammad Siddique, 3. John Siebman, 3. Linda Simmons, 1.



Royce Simmons, 1. Frank Simms, 3. Joe Simnacher, 2. Steven Simon, 3. Steve Simonton, 3. Don Simpson, 2. James Simpson, 2.



Laurence Simpson, 2. Lyn Simpson, 2. John Sims, 1.

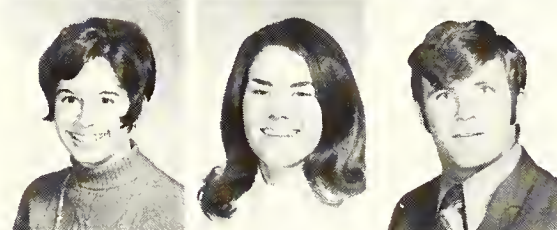

Leeann Sims, 1. Shirley Sims, 2. Sid Sims, 2.



Stillman Sims, 3. Sammy Sinclair, 1. Susan Sinclair, 1.



Michael Sipes, 3. Marylynn Sitton, 1. Mike Skidmore, 3.



Sandra Skinner, 1. Sherrill Skinner, 3. Charlie Skipworth, 3.

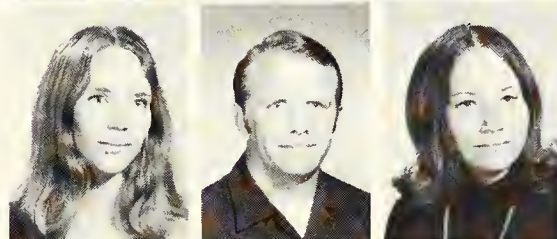

Jeannie Skirlock, 2. Carl Skroglund, 2. Vanna Slaughter, 1.

Sharon Sloan, 1. Michael Slovak, 1. Bruce Smith, 3.

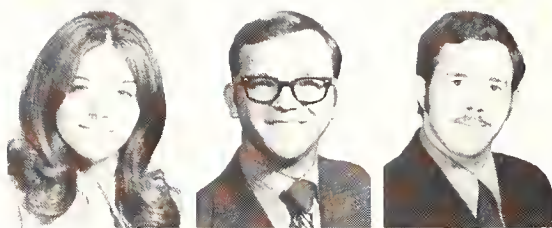

Carl Smith, 1. Constance Smith, 3. Dan Smith, 1.



Debbie Smith, 1. Dudley Smith, 2. Era Smith, 2.



Gary Smith, 2. Gay Smith, 2. James Smith, 3.



James Smith, 3. Jeffery Smith, 1. Jerry Smith, 2.

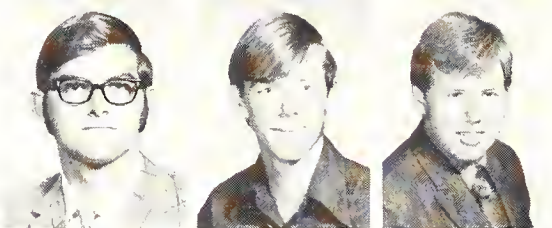

Jesse Smith, 2. Karen Smith, 3. Kelly Smith, 2.



K. L. Smith, 3. Lloyd Smith, 1. Liz Smith, 4. Mike Smith, 1. Paul Smith, 1. Richard Smith, 3. Robert Alan Smith, 2.



Robert J. Smith, 1. Stan Smith, 3. Sharon Ann Smith, 1. Sharon Kay Smith, 1. Stephen W. Smith, 2. V. W. Smith, 2. W. J. Smith, 1.



Nancy Smithen, 3. Jon Smithson, 2. Cathy Sneed, 2. Loyd Sneed, 2. Billy Snodgrass, 2. Russell Snow, 1. James Snoders, 2.

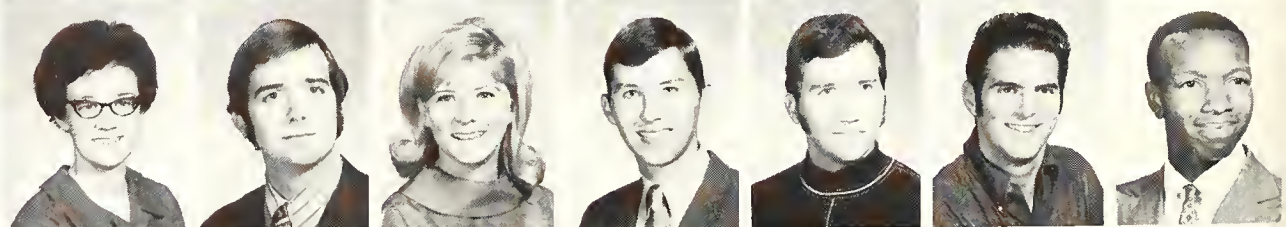

Skip Solberg, 3. Bob Somers, 3. Clifton Sorrell, 1. Ronald Soule, 3. Chris Sowden, 2. Mike Sparkman, 1. Eddie Sparks, 2.

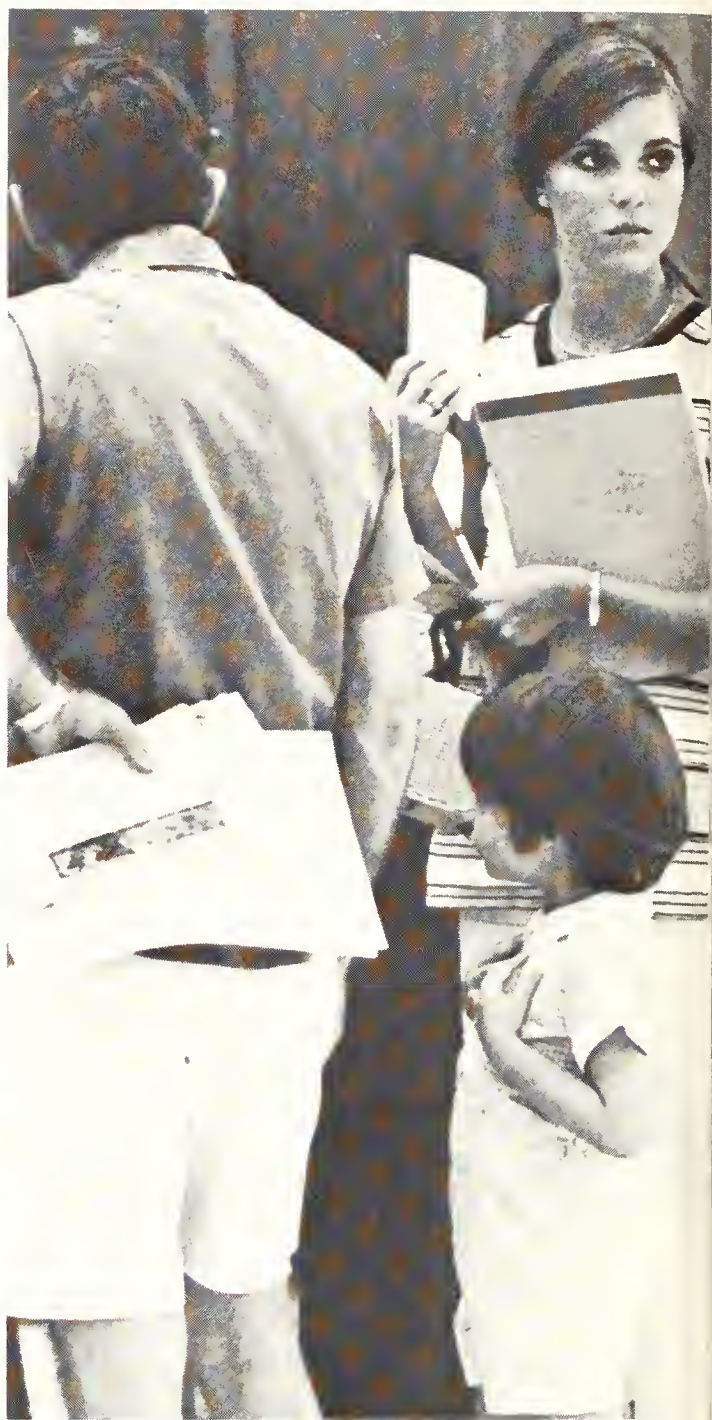



Kenneth Spagh, 1. Elizabeth Spencer, 1. Christi Spradling, 1. Brad Sprague, 1. Marilyn Springer, 3. Jacquelin Springs, 1. Vincent Sprinkle, 3.

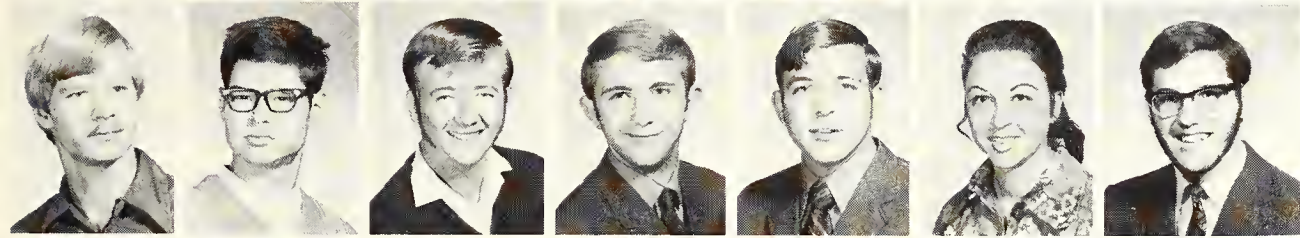

James Spurgens, 1. William Spurlock, 1. Larson Stacey, 1. James Stacey, 2. John Stahlman, 3. Cynthia Stanaland, 3. Don Stanton, 1.



Karen Stark, 3. Peggy Starks, 3. Earnest Starnes, 1. David Stavinoha, 2. Rick Stead, 3. Edward Steen, 2. Deward Stegall, 3.

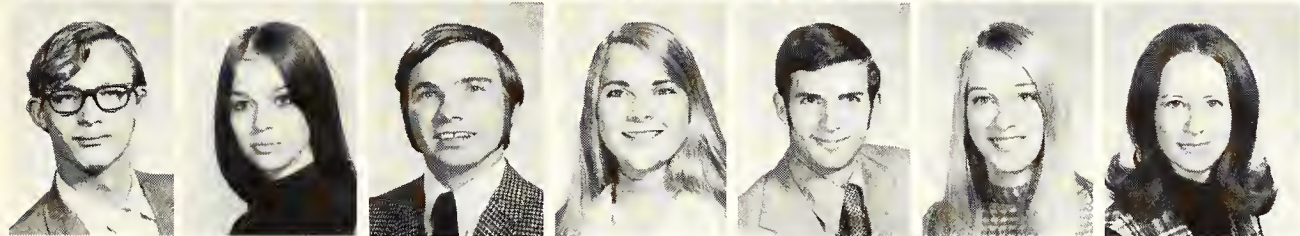

Edward Stephens, 2. Jan Stephens, 1. Laurence Stephens, 3. Ann Stephens, 2. Bryan Stephenson, 3. Suzie Sterett, 2. Claudia Sterley, 1.

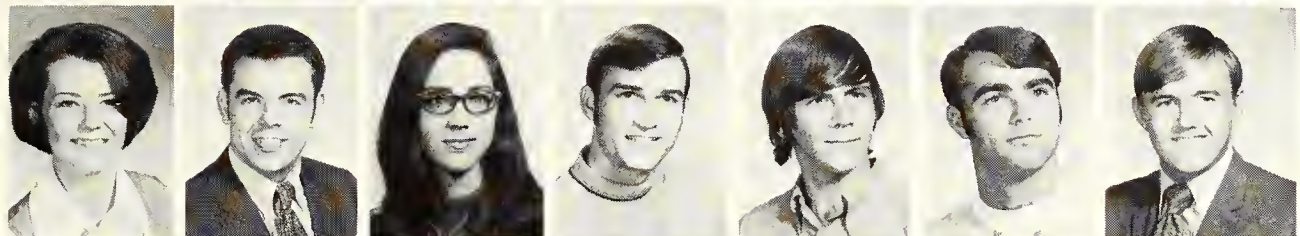

Debby Stevenson, 3. William Stevenson, 3. Darlyne Stewart, 3. Dwayne Stewart, 1. Ken Stewart, 1. Jimmy Stewart, 2. Jerry Stewart, 3.

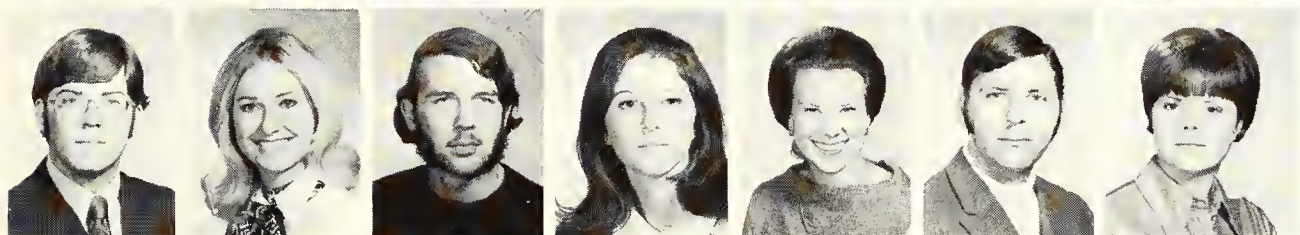

Stuart Stine, 1. Linda Stobaugh, 2. Daniel Stober, 1. Marcia Stocking, 1. Carolyn Staffel, 1. George Stokes, 2. Linda Stole, 1.

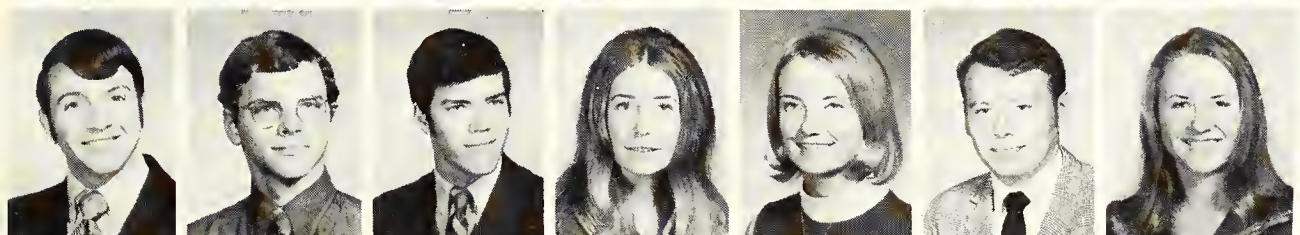

Ben Stone, 1. Bill Stone, 1. Rick Stone, 2. Sally Storey, 1. Marci Stoteraw, 3. Rodger Stout, 2. Mary Strait, 3.



Milo Strawn, 1. Keith Struckland, 3. Tom Strittmatter, 1. Cindy Strong, 3. Lenorman Strong, 1. Sherry Strong, 1. J. L. Stroup, 3.



George Strunk, 2. James Strunc, 1. Joel Stuckey, 3. Judy Strunk, 1. Lucina Suarez, 2. Susan Suddeth, 3. John Sudds, 2.

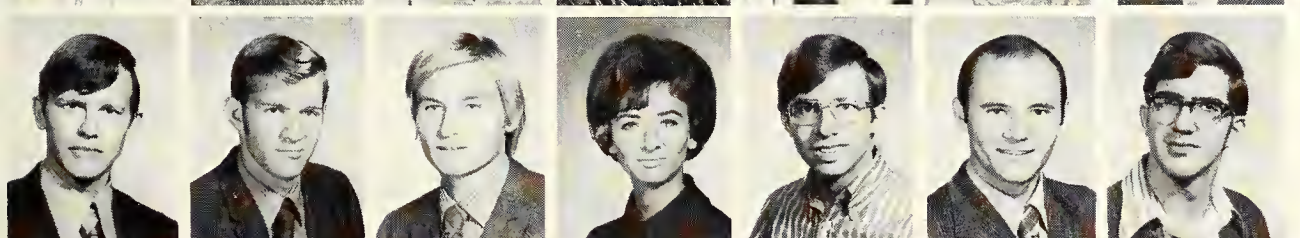

Marvin Sulak, 3. Dale Sullivan, 2. Bill Summy, 3. Virginia Sumrall, 2. Tom Supak, 3. Joe Sustrik, 2. Frank Sutherland, 1.

Kay Sutton, 1. William Sutton, 1. Bobby Joe Swafford, 3. Carol Swafford, 1. David Sweat, 3. Gemmy Sweet, 1. Thomas Swindle, 1.



Carey Swinney, 3. Christopher Tabbert, 2. Nina Taborsky, 1. Bill Tacker, 2. Muhammad Taher, 3. Gerald Talkington, 2. Carol Taraba, 2.



Janice Taraba, 3. Jan Tarbellm 1. Randall Tarbell, 2. Bill Tarpley, 1. Felicia Talarewicz, 2. Charlie Tatsch, 1. Bruce Taubert, 1.

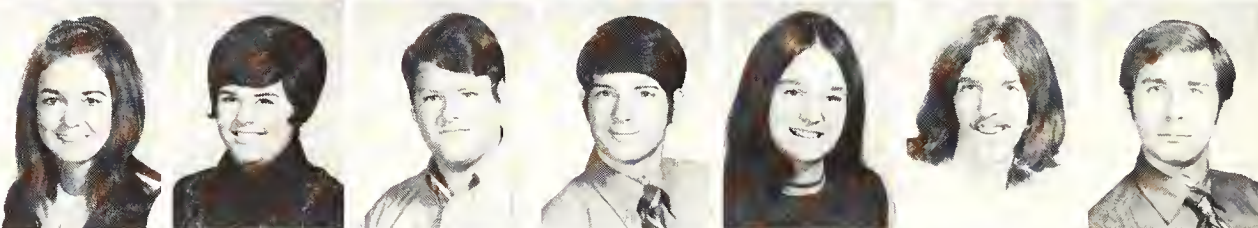

Cynthia Taylor, 3. Gerald Taylor, 3. Johnny Taylor, 2. Katherine Taylor, 1. Larry Taylor, 1. Leldon Taylor, 1. Nancy Taylor, 3.

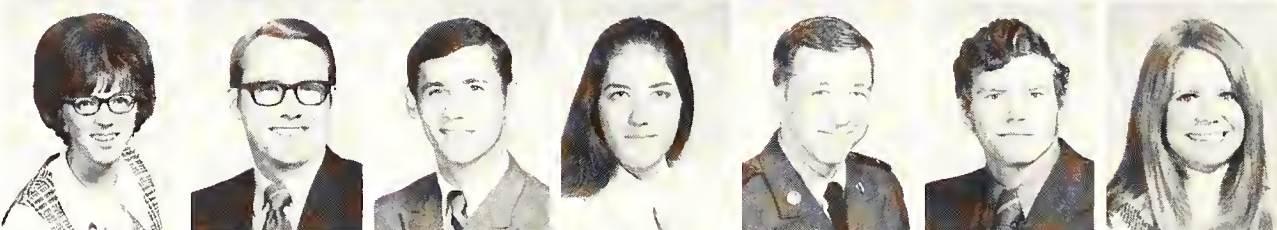

Roger Taylor, 1. Susan Taylor, 1. Tom Taylor, 1. Terryl Tenney, 1. Dawn Terlesky, 2. Patricia Terrazas, 1. James Terrell, 2.

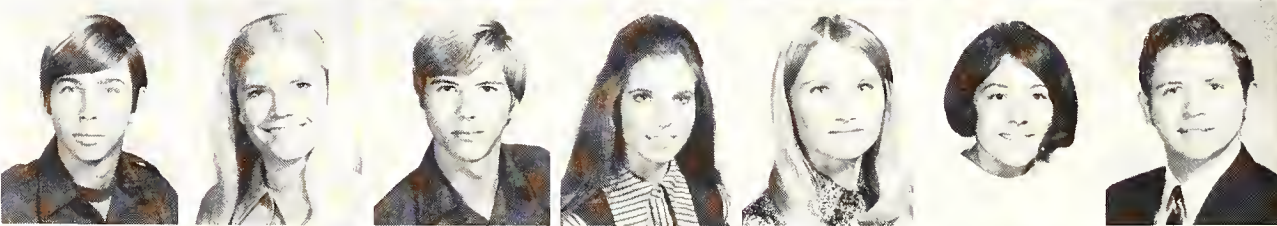

Carol Terry, 3. Bobby Thacker, 3. Michael Thieme, 1. Donna Thomas, 2. Dewayne Thomas, 1. Warren Thomas, 1. Jean Thomason, 1.

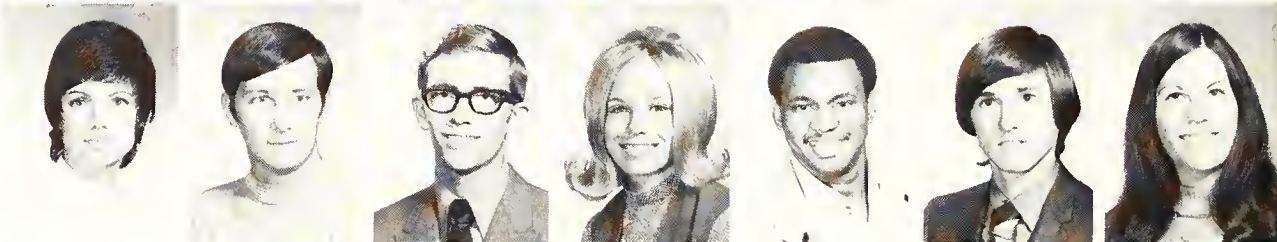



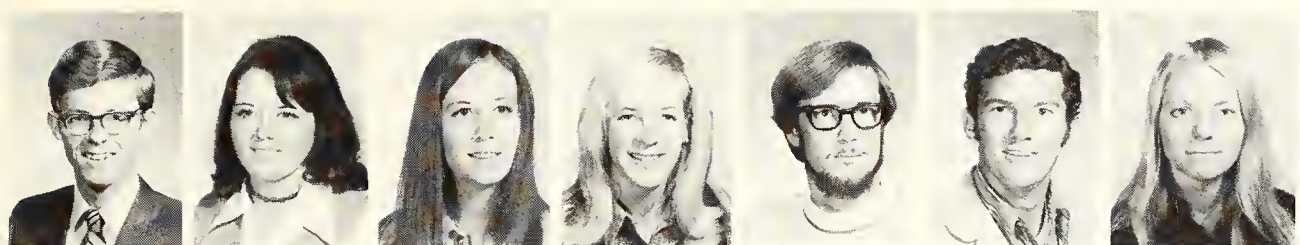

Billy Thompson, 1. Clair Thompson, 1.  
Donna Thompson, 1. Ellen Thompson, 1.  
Harold Thompson, 2. James Thompson,  
2. Nancy Thompson, 1.

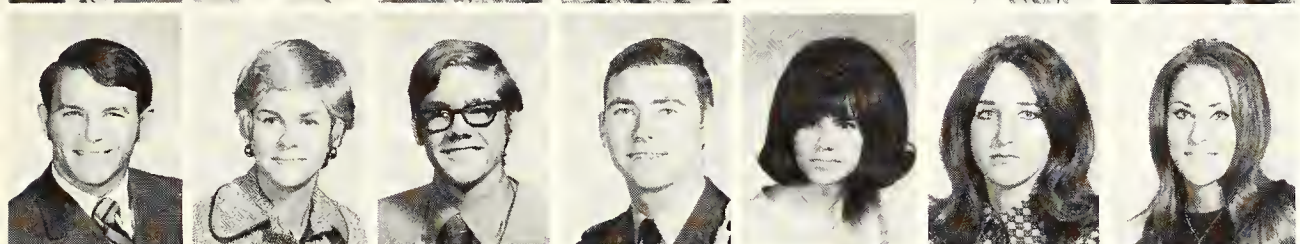

Roger Thompson, 2. Sally Thompson, 3.  
Scott Thompson, 2. Stanley Thompson, 2.  
Terry Thompson, 3. Cheryl Thomson, 3.  
Janis Thornton, 1.



Tommy Thornton, 3. Ramona Thorp, 1.  
Richard Tibbets, 1. Carol Tidwell, 1.  
Mary Tidwell, 1. William Tidwell, 2. John  
Tiemann, 2.



Ronald Tiemann, 3. Tana Tillman, 1.  
Jacklyn Tinsley, 1. George Tocquigny, 3.  
Donna Tollefsen, 3. Donald Tolsdorf, 2.  
Robert Tomanek, 1.



Richard Tomich, 3. Edward Tompkins, 2.  
Jane Torrie, 2. Fran Touchstone, 2. Eddie  
Townsend, 1. Roslum Townsend, 1. Linda  
Tracy, 1.



Gary Traister, 2. Larry Trammell, 1. Bar-  
bara Trapp, 2. Norman Travis, 2. Ursula  
Trcka, 1. James Treadwell, 1. James  
Trietsch, 2.



Deborah Trimble, 1. Ruth Trimble, 2.  
Troy Triplett, 2. John Trojacek, 2. Wendy  
Troutman, 1. William Tryon, 1. Tommy  
Tucker, 3.



Joyce Tuggle, 2. Larry Tullos, 2. Tanya  
Turner, 1. Steve Turrentine, 2. James  
Tutt, 3. Carl Twilley, 2. Johnnie Twine, 2.

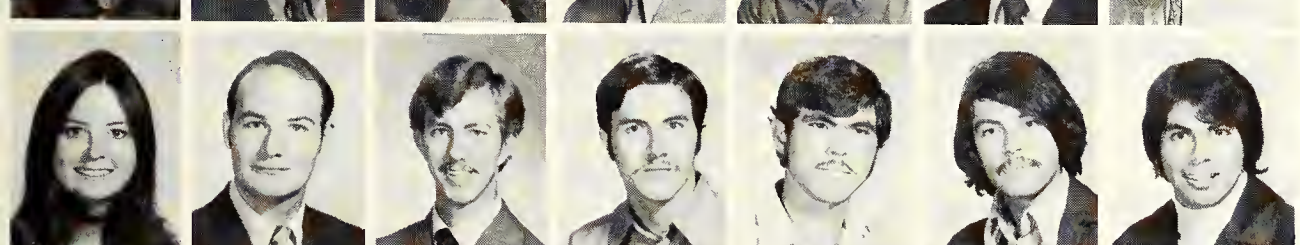

Jan Twomey, 3. Jack Tyler, 3. Jimmy  
Underwood, 1. Mitchell Upchurch, 1.  
Kirk Urice, 1. Kamran Vafai, 1. Manuel  
Valden, 1.



Maurice Vandeneysel, 3. Marcia Vande-  
neykel, 3. Carole Vanderweil, 3. Ted  
Vanmeter, 3. James VanZant, 2. Daniel  
Vaughn, 2. Judy Vaughn, 2.

Randy Vaughn, 1. William Vaughn, 1.  
Rena Ventura, 2. Joseph Vernon, 2. Marc  
Vernon, 2. Joe Vines, 1. Paul Vines, 1.



Carl Vogel, 2. Thomas Vogt, 2. James  
Vonreyn, 1. Thomas von Reyn, 2. Monty  
Vongonten, 3. Mandie Von Rosenberg, 1.  
John Vorderkunz, 2.



William Voss, 3. Dennis Wadsworth, 3.  
Richard Wageman, 1. Howard Wages, 2.  
Kirk Walden, 3. William Waldroop, 2.  
Linda Waldrop, 3.



Gloria Walker, 1. James Walker, 3. Jo  
Walker, 3. Karen Walker, 1. Kay Walker,  
1. Lawrence Walker, 1. Marguita Walker,  
2.



Margaret Walkley, 1. Janice Wall, 1. By-  
ron Wallace, 1. Mark Wallace, 2. Linda  
Walsh, 2. Maureen Walsh, 2. Patricia  
Walsh, 3.

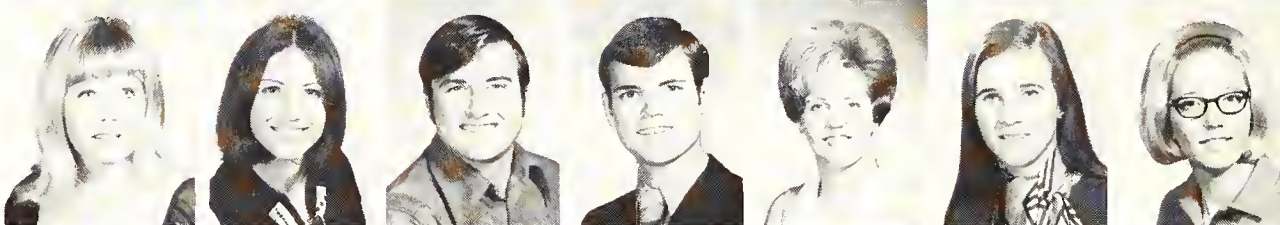

Steven Walston, 3. Doherty, 1. Tom Wal-  
ters, 1. Roy Walthall, 2. Connie Walton,  
3. William Walton, 2. Mike Ward, 1.

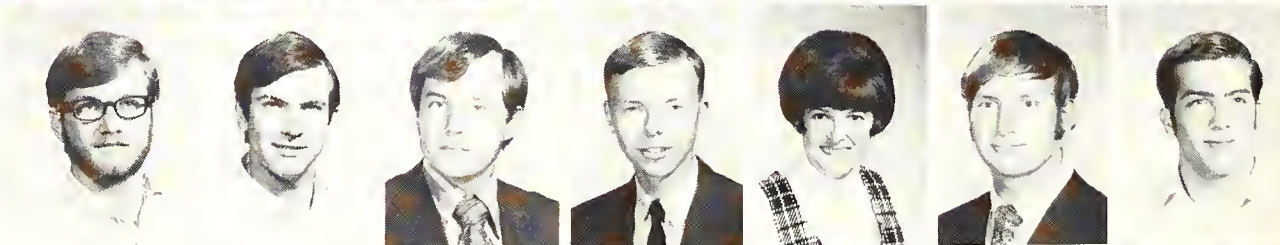

Mary Wardell, 3. Bill Warden, 1. Danny  
Wariner, 1. Susanna Warner, 3. Tom  
Werner, 1. Linda Warren, 2. Susan War-  
ren, 2.



Diana Washam, 2. James Washer, 1. Dee  
Wasson, 3. John Watkins, 1. Steve Wat-  
kins, 2. Tony Watkins, 1. Freddie Watson,  
2.



James Watson, 3. Jerry Watson, 3. Molly  
Watson, 3. Terry Watson, 3. Gay Watts,  
1. Sue Watts, 2. Pam Weaver, 1.



Darrell Webb, 1. Gary Webb, 2. Felipe  
Webber, 3. John Weeks, 1. Richard  
Wehman, 3. Kirk Weistrod, 1. Cynthia  
Weiser, 3.

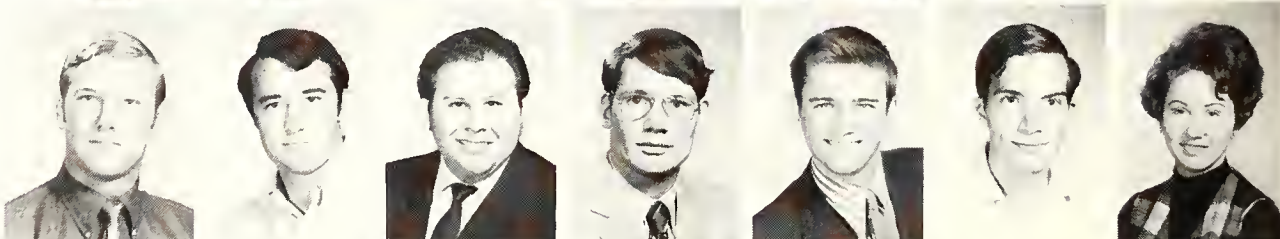



Floyd Weiss, 3. Keith Weiss, 2. Randy Welch, 2. Randy Weldon, 2. Ann Welling, 1. Mike Wells, 2. Edward Wenzel, 3.

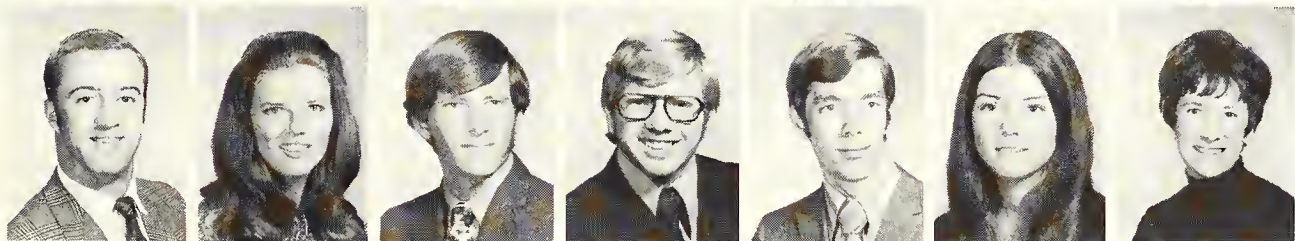

Gary Wesson, 2. Cynthia West, 2. Robert West, 2. Richard Westfall, 1. Michael Wharton, 3. Paula Wheeler, 1. Julie Whetsel, 3.



Mike Whiddon, 2. Barbara White, 2. Billy Joe White, 1. Boyd White, 3. Bruce White, 1. Eric White, 3. Gail White, 2.

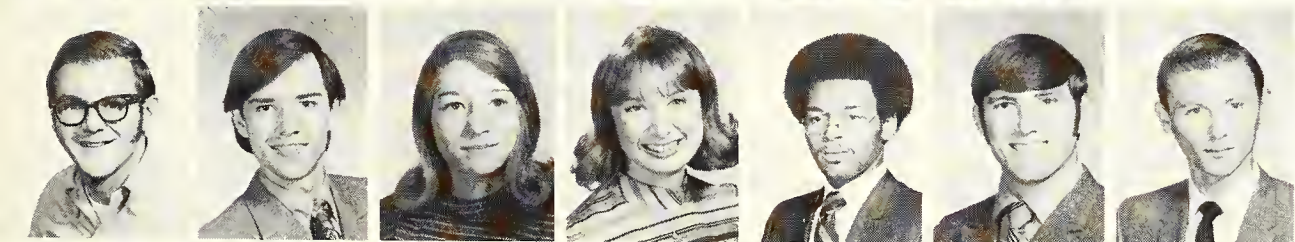

Gerald White, 1. Hal White, 1. Janice White, 1. Nena White, 1. Virgil White, 1. Wesley White, 1. Tom Whitlow, 2.

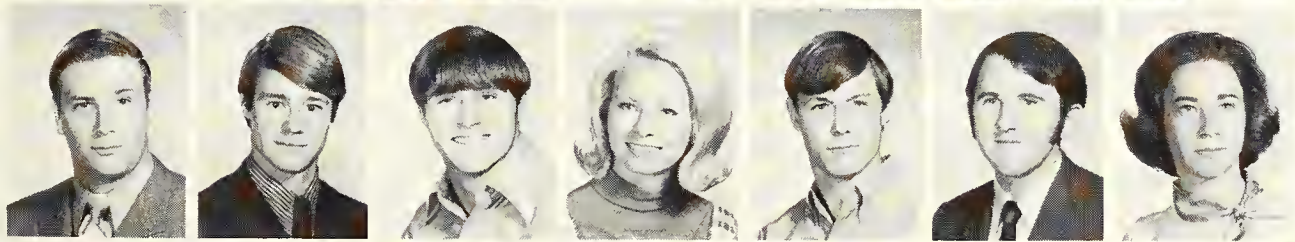

John Whitmire, 2. Roger Whittaker, 3. Glenn Whitten, 1. Marilyn Whittenburgg, 1. Larry Wicker, 1. John Weir, 3. Janet Wiggins, 2.

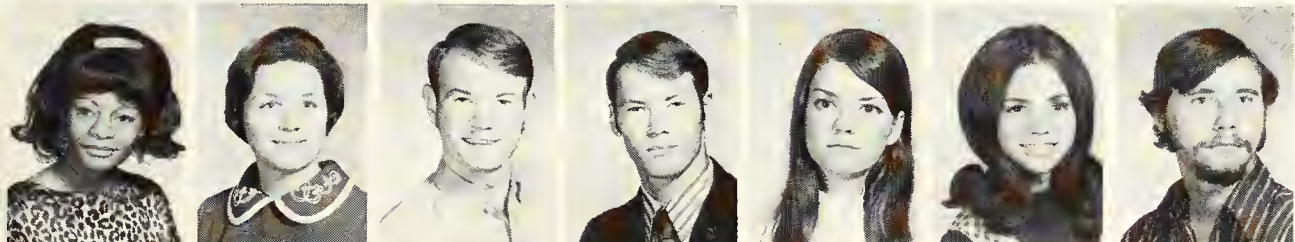

Brenda Wilder, 1. Carol Wiley, 1. Randy Wilkerson, 1. Richard Wilkins, 2. Dona Wilkins, 2. Deborah Wilks, 1. John Willard, 1.

Barbara Williams, 1. Billy Williams, 2.  
Bobby Williams, 2. Brenda Williams, 1.  
Bryan Williams, 2. Gayle Williams, 1.  
Jacklyn Williams, 1.



James Williams, 3. Jimmy Williams, 2.  
John Williams, 3. Jon Williams, 1. Karen  
Williams, 2. Karen Williams, 2. Larry  
Williams, 1.



Virginia Williams, 1. Spencer Williams, 2.  
Susan Williams, 1. Theril Williams, 1.  
Tom Williams, 3. Vicki Williamson, 1.  
Dena Wills, 1.

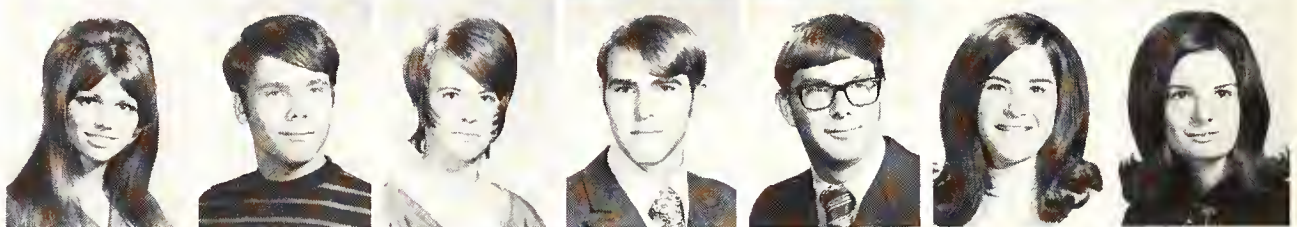

Robert Willson, 2. Bill Wilson, 2. Claudia  
Wilson, 2. James Wilson, 2. James Wil-  
son, 3. Jerry Wilson, 1. John Wilson, 2.



Marsha Wilson, 3. Michael Wilson, 3.  
Randy Wilson, 1. Richard Wilson, 3.  
Robert E. Wilson, 3. Treva Wilson, 1.  
Paggy Wilzin, 1.



Holly Wimberley, 3. Gary Winburn, 2.  
Larry Wine, 1. Rebecca Winn, 2. Johnny  
Winston, 2. Deanna Winter, 1. Rick Win-  
ters, 3.



Stephen Winters, 2. Jerry Winton, 2. John  
Witherspoon, 3. Robert Wittkower, 1.  
John Wittmayer, 3. Patty Wold, 1. Mi-  
chael Wolf, 1.

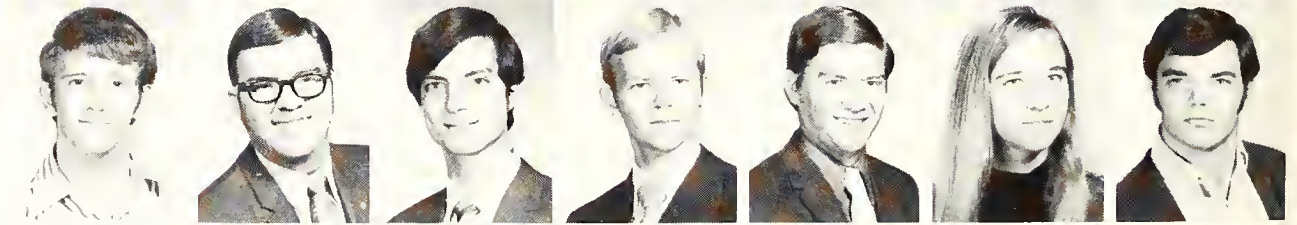

Tim Wolfe, 1. Susan Wolfe, 2. Tamia  
Womack, 3. Anna Law Wood, 2. Dove  
Wood, 1. Dennis Wood, 1. Steve Wood, 2.

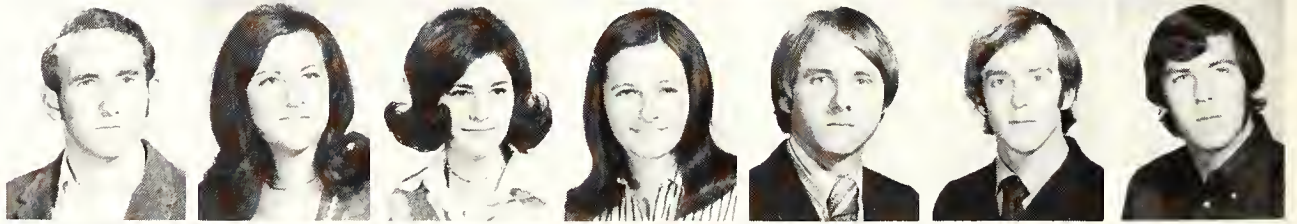

Gary Woodburn, 2. Paul Woods, 1. Frank  
Woody, 3. Karen Woolridge, 1. Stan  
Woolever, 3. Byron Woolley, 2. Randy  
Woolley, 2.



Susan Worme, 1. Gary Watham, 3. Shar-  
on Wartham, 3. Richard Worzer, 1. Kathy  
Wozniak, 1. Rebecca Wray, 1. Reginald  
Wray, 1.





Evelyn Wright, 1. Gay Wright, 2. Glenn Wright, 1. Jenny Wright, 1. Roranne Wright, 2. Rusty Wright, 3. Theresa Wright, 1.



Timothy Wright, 1. Bill Wyler, 3. Loy Wylie, 1. Mike Wysatta, 1. Joseph Yakamavich, 2. Mahendra Yajmik, 3. Jim Yarbros, 3.

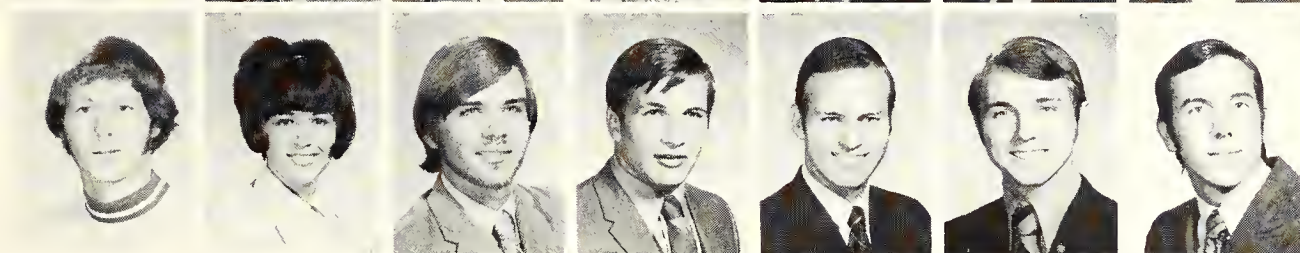

Joe Yarbros, 1. Debbie Yarborough, 1. Randy Yarborough, 3. Randy Yates, 2. Ronald Yates, 3. Mark Young, 3. Roger Young, 1.

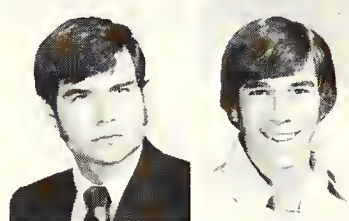

Ronnie Young, 2. Sam Young, 1.



Sandra Young, 1. Chip Young, 2.

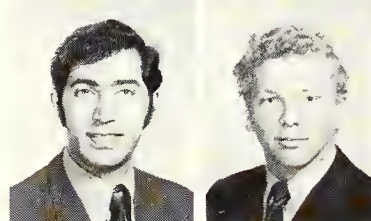

Manduchehr Zahirpour, 3. Monte Zajicek, 3.

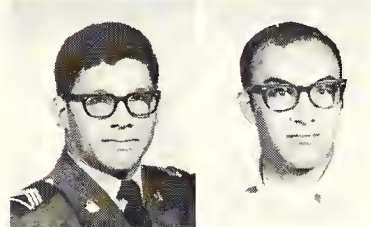

Fernando Zapato, 1. Tabrizi Zargartan, 2.



Freddie Zeigler, 3. Craig Zelfden, 2.

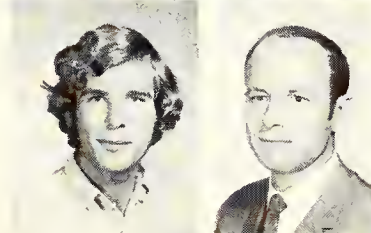

Erick Zubay, 2. Mohammad Zuhair, 1.

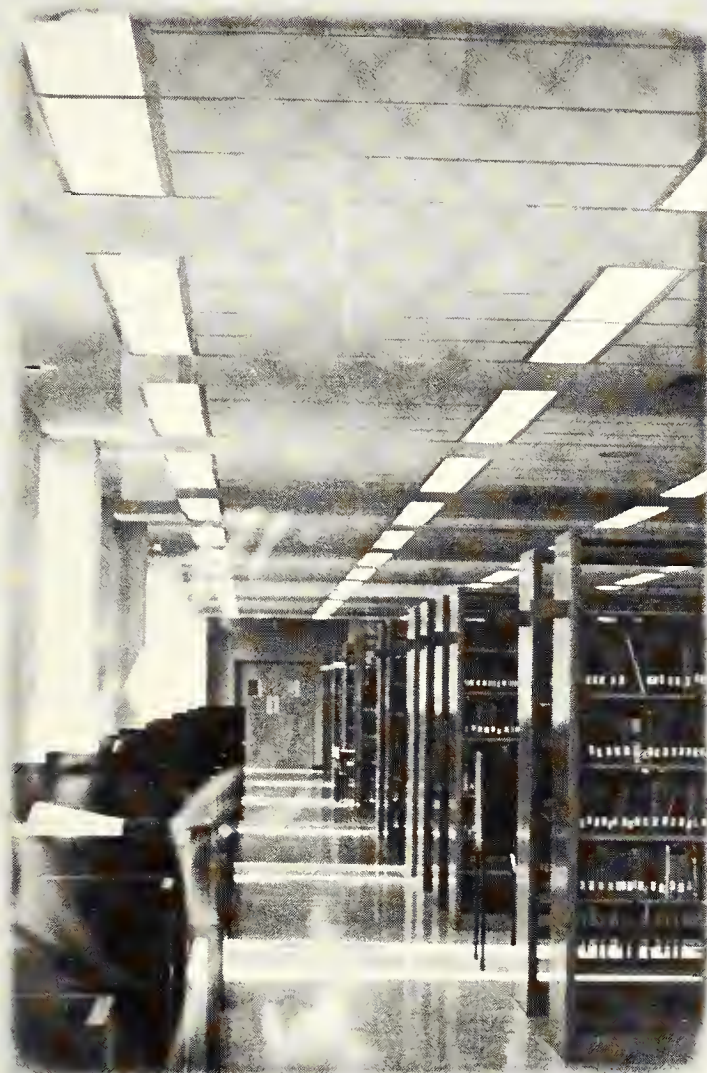

Amire Abs, *Business Administration*.  
Cynthia Acker, *Art*.



Donna Adams, *Art*.  
Anita Ahrns, *Spanish*.

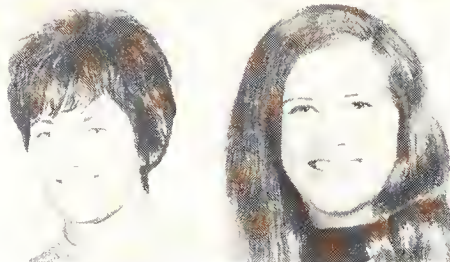

Christopher Akubuiro, *Economics*.  
Ronald Albertson, *Aeronautical Technology*.

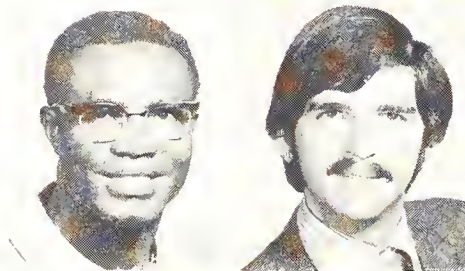

Richard Albin, *Civil Engineering*.  
Lecil Alexander, *Aerospace Engineering*.

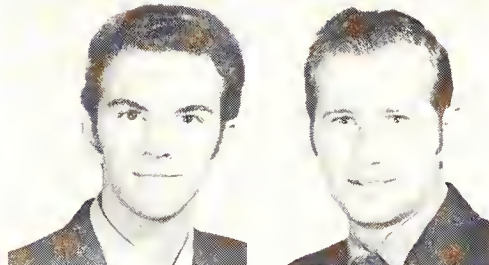

Mohsin Ali, *Architecture*.  
David Anderson, *Business Administration*.



James Anderson, *Art*.  
Marie Anderson, *Economics*.



Roy Anderson, *Mathematics*.  
Steve Anderson, *Mechanical Engineering*.  
Donna Armstrong, *English*.  
Shirlianne Ashley, *Mathematics*.  
Wayne Ashlock, *Economics*.



Rick Atkinson, *Aerospace Engineering*.  
Ivan G. Bain, *Civil Engineering*.  
Patricia Baker, *Sociology*.  
Thomas Baker, *Civil Engineering*.  
James D. Balch, *Electrical Engineering*.

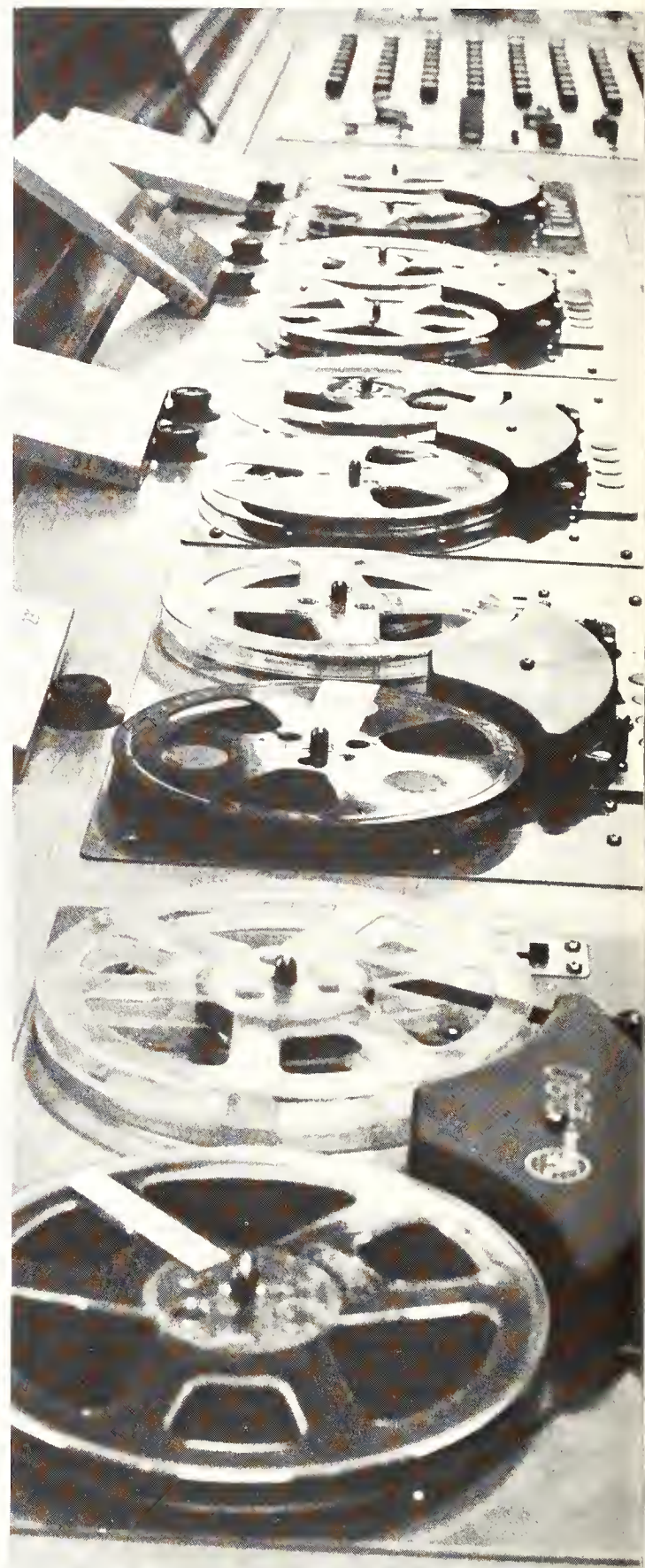

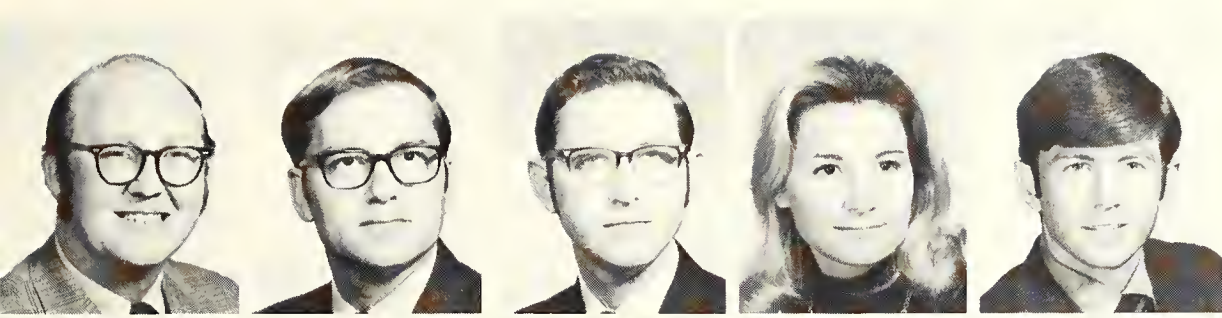

Gary Ballard, *Electrical Engineering*.  
 William M. Barner, *Business Administration*.  
 Drewford Barnett, *Mathematics*.  
 Tai-Shan Barnett, *French*.  
 Les Baxter, *Mechanical Engineering*.



Mary Ann Beaty, *History*.  
 Danny Beaver, *Mechanical Engineering*.  
 Billy Beckel, *Business Administration*.  
 Don Bell, *Electrical Engineering*.  
 Mike Bennett, *Industrial Engineering*.



Nancy Bennett, *Art*.  
 Stephen Bennett, *Accounting*.  
 James Bentley, *Government-History*.  
 Wilson Bergeron, *Civil Engineering*.  
 Judy Bingaman, *English*.



Sam Binion, *Mechanical Engineering*.  
 William Binyon, *Economics*.  
 Rayford Birks, *Mechanical Engineering*.  
 Clifford Bishop, *Geology*.  
 Jim Black, *English*.

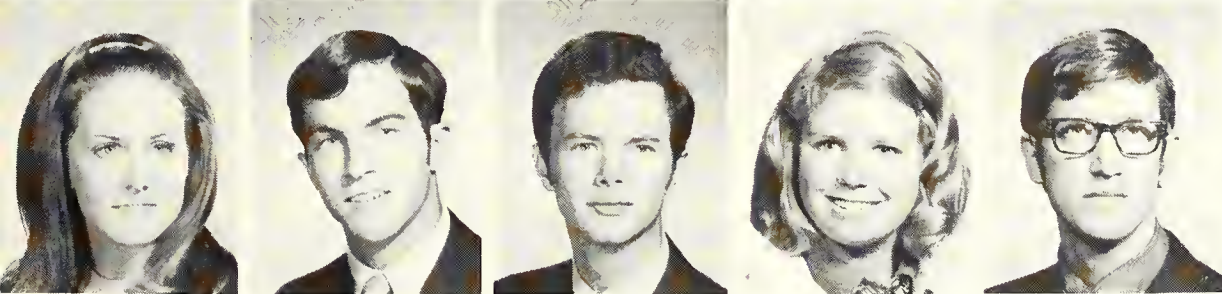

Mary Jeanne Black, *English*.  
 John Blanton, *Mechanical Engineering*.  
 Paul Blasche, *Electrical Engineering*.  
 Charlene Bledsoe, *History*.  
 Kenneth Bledsoe, *BBA*.



Judith Bales, *History*.  
 Laura Bond, *History*.  
 Bill Boomer, *Civil Engineering*.  
 Tom Boorman, *Pre-Law*.  
 Giorgio Bortot, *Electrical Engineering*.



Mitchell Lee Bowles Jr., *Aerospace Engineering*.  
 Leslie Boyd, *Civil Engineering*.  
 Danas Bradford, *Art*.  
 Lane Bradford, *Aerospace Engineering*.  
 Trisha Bradford, *Mathematics*.



Silas Bradley, *History*.  
 Raymond Bragg, *Biology*.  
 Max Brand, *Mechanical Engineering*.  
 Samuel Branham, *Electrical Engineering*.  
 Bernard Brasfield, *Mechanical Engineering*.

Wayne Brincefield, *Electrical Engineering*.  
 Douglas Brister, *Aerospace Engineering*.  
 Kenneth Britton, *History*.  
 Paul Brotcke, *Civil Engineering*.  
 Jack Brown, *Architecture*.



Royce Brown, *History*.  
 Suzan Brown, *Sociology*.  
 Stanley Browning, *Accounting*.  
 Jack Bruce, *Music*.  
 Rodney Bryan, *Government*.

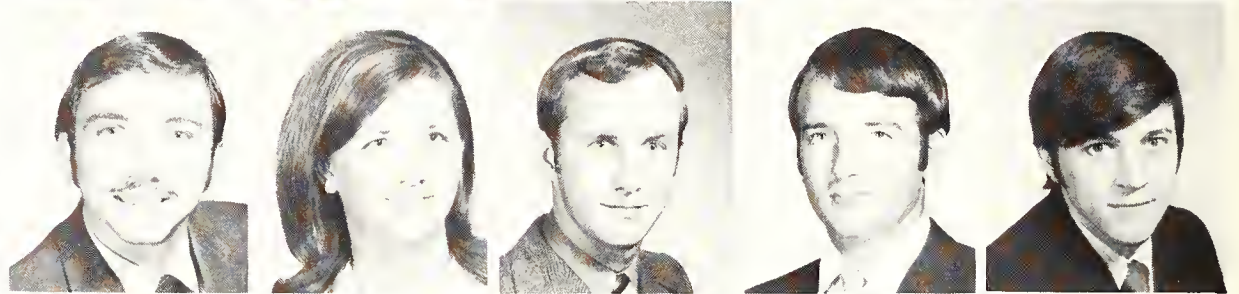

Miles Bryant, *Marketing*.  
 Ronald Bryant, *Management*.  
 Sarah Bryant, *Business Administration*.  
 William Buehler, *Management*.  
 Randy Burkett, *Civil Engineering*.



Donald Burleson, *Business Management*.  
 Mireille J. Buser, *Mathematics*.  
 Linda Bush, *English*.  
 Raymond T. Buzalsky, *Civil Engineering*.  
 Sam Byrd Jr., *Business Administration*.

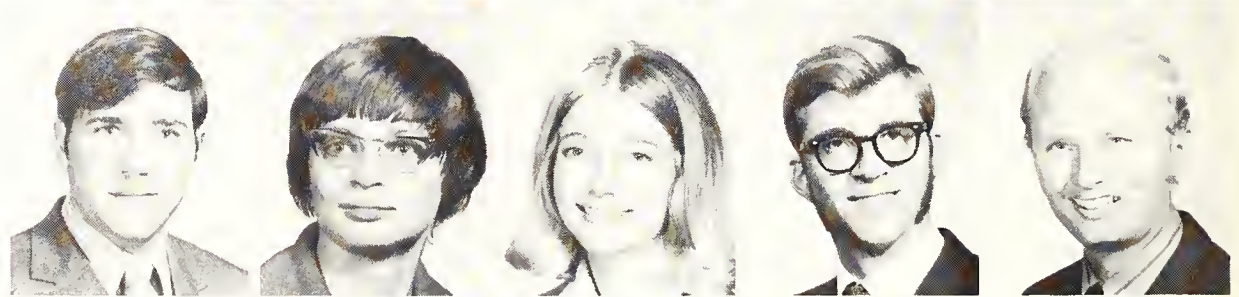

Robert Cain, *English*.  
 James Caldwell, *Electrical Engineering*.  
 Eddie Cameron, *Business Administration-Pre-Law*.  
 Wesley Campbell, *Electrical Engineering*.  
 Sam Candill, *Mathematics*.

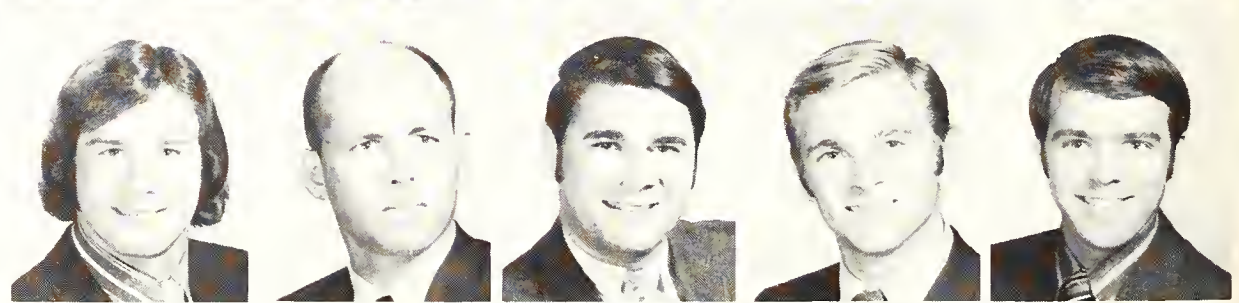

Angela Capote, *Spanish*.  
 Mary Carnes, *English*.  
 Robert Carnes, *Mechanical Engineering*.  
 Johnnie Carr, *Aerospace Engineering*.  
 John Carroll, *History*.

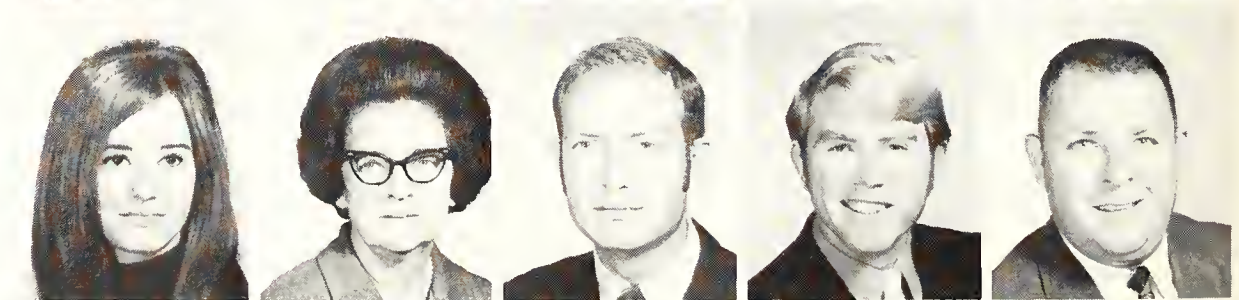

Cynthia Carter, *English*.  
 Judy Carter, *English*.  
 William Carter, *Electrical Engineering*.  
 William Carter, *Business Administration*.  
 Lois Case, *Psychology*.

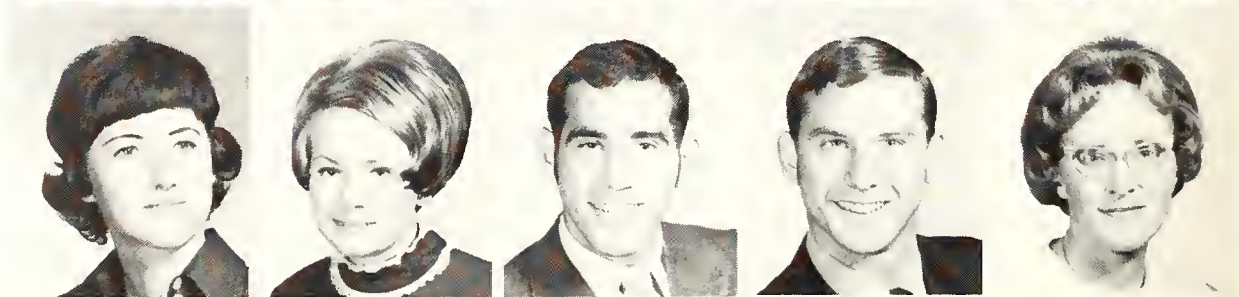

Pat Cdebaca, *Architecture*.  
 James Cervine, *Architecture*.  
 Jean Chadwick, *History*.  
 Jim Chamberlain, *Industrial Engineering*.  
 Helen Chéssmore, *Sociology*.





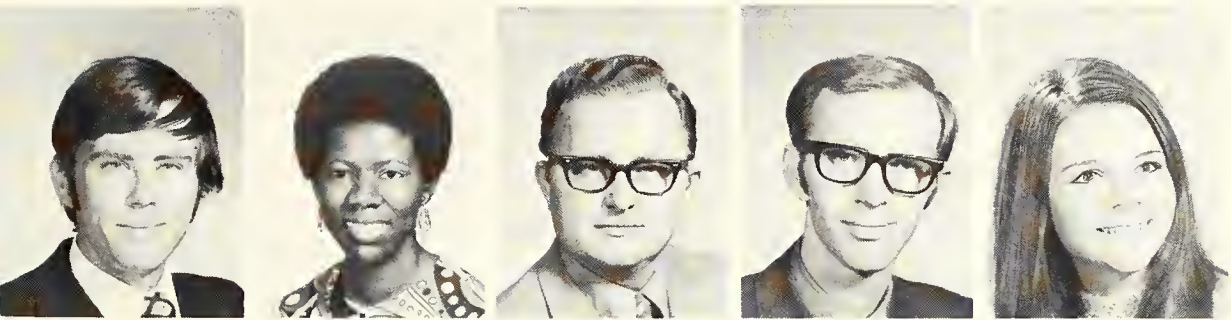

Charles Chieglis, *Electrical Engineering*.  
 Gertrude Clark, *French*.  
 J. D. Clark, *Aerospace Engineering*.  
 James Clark, *Business Administration*.  
 Julie Clark, *History*.

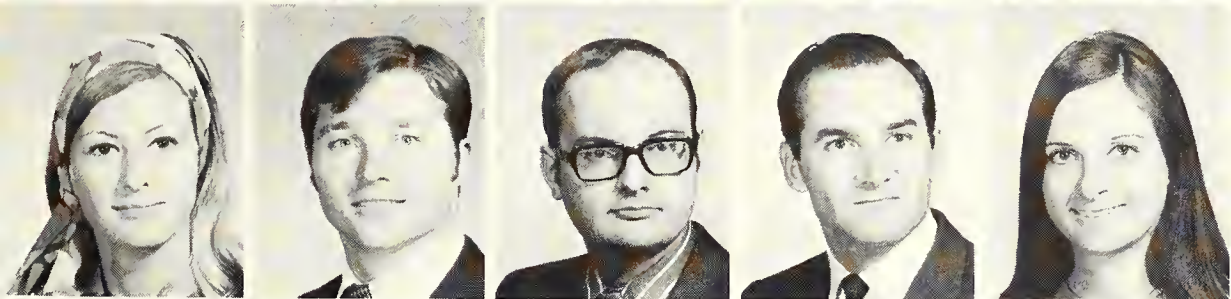

Pamela Clark, *Art*.  
 Dan Clemson, *Mathematics*.  
 James Clevan, *Accounting*.  
 Terrence Coleman, *Physics*.  
 Ann Collins, *Mathematics*.



Bobby Collins, *Mechanical Engineering*.  
 Robert Collins, *Psychology*.  
 James Comer, *Mathematics*.  
 James Cook, *Accounting*.  
 Kenneth Cook, *Accounting*.



Carol Cooper, *Physics*.  
 David Cooper, *Business Administration*.  
 Kenneth Cooper, *English*.  
 Mark Cooper, *English*.  
 Walter Cooper, *Civil Engineering*.



William Cope, *Mathematics*.  
 Carl Copeland, *History*.  
 Christopher Copeland, *Speech*.  
 Charles Coppedge, *Aerospace Engineering*.  
 Raul Corpion, *Business Administration*.



Shannon Cox, *Sociology*.  
 Debbe Crayton, *French*.



Henry Crenshaw, *Physics*.  
 Scott Cress, *Psychology*.



Joel Cullum, *History*. Nolan Cummins,  
*Mechanical Engineering*.



Mitch Cybulski, *Business Administration*.  
 Madarsinh Dabhi, *Mechanical Engineering*.

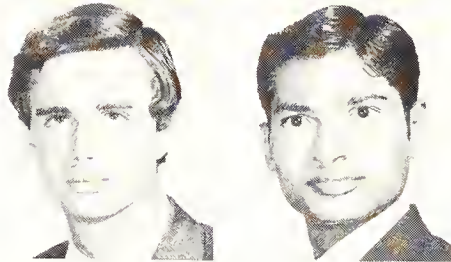

William Dalzell, *Mathematics*.  
 Doreena Dana, *Biology*.  
 Gerald Daniels, *Mechanical Engineering*.  
 Truman Daniels, *Psychology*.  
 Mike Daugherty, *Mathematics*.



Guy Davis, *Business Administration*.  
 Jean Davis, *Mathematics*.  
 Paul S. Davis, *Art*.  
 Tommy Davis, *History*.  
 Leslie Deal, *Aerospace Engineering*.

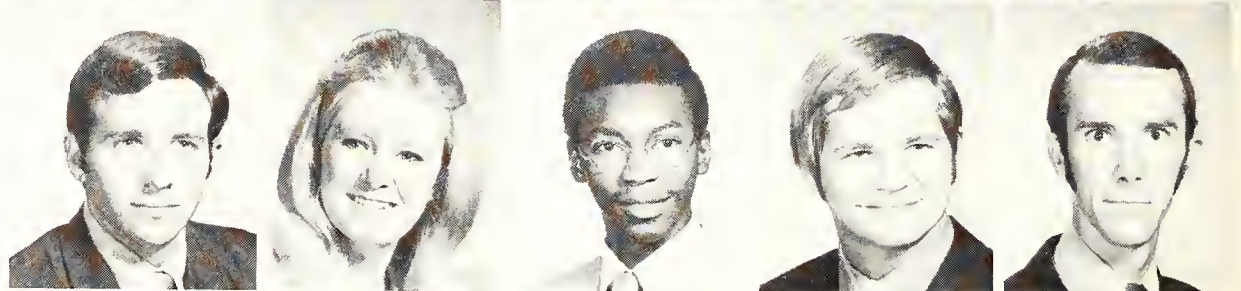

Patti Dean, *Foreign Language*.  
 Jan De Bee, *Pre-Med*.  
 Stewart De Journett, *Electrical Engineering*.  
 Sam De Laughter, *Chemistry*.  
 Johny De Loach, *History*.



Randall Dennis, *BBA Management*.  
 Glenda Deramus, *English*.  
 Charles Dickerson, *Mathematics*.  
 Marthalu Dieterich, *English*.  
 Harry Disch Jr., *Mathematics*.



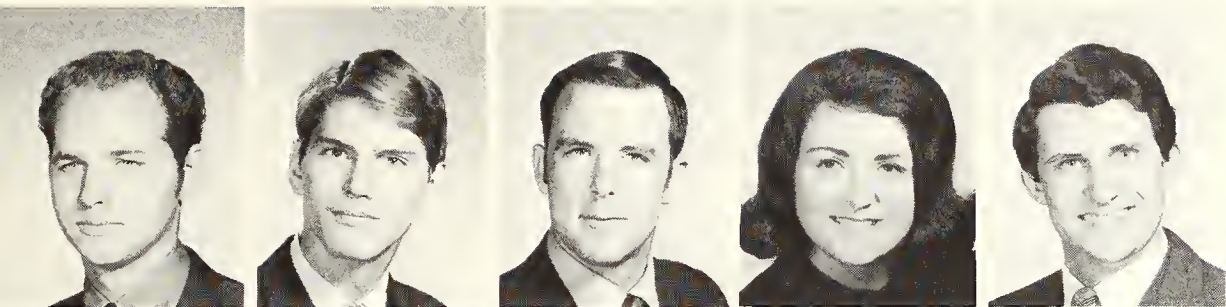

Ronny Doran, *Biology*.  
Eugena Dornbrook, *English*.  
Tommy Dortch, *Electrical Engineering*.  
Bonnie Dove, *Music*.  
Robert Dove, *Electrical Engineering*.



Joshua Dowdell Jr., *BBA*.  
Terry Downey, *Mathematics*.  
Robert Drake, *Commercial Art*.  
Klaus Driessen, *German*.  
Bruce Dundas, *Electrical Engineering*.



Al Dunlap, *Mechanical Engineering*.  
David C. Dunsworth, *Aerospace Engineering*.  
A. C. Earle, *Art*.  
James Earwood, *Accounting*.  
Robert W. Eastlake, *Mechanical Engineering*.



Janice Edgin, *English*.  
Barbara Edwards, *English*.  
Bobbie Edwards, *Government*.  
Clement Egonis, *Biology*.  
Paul Eichenberger, *Electrical Engineering*.

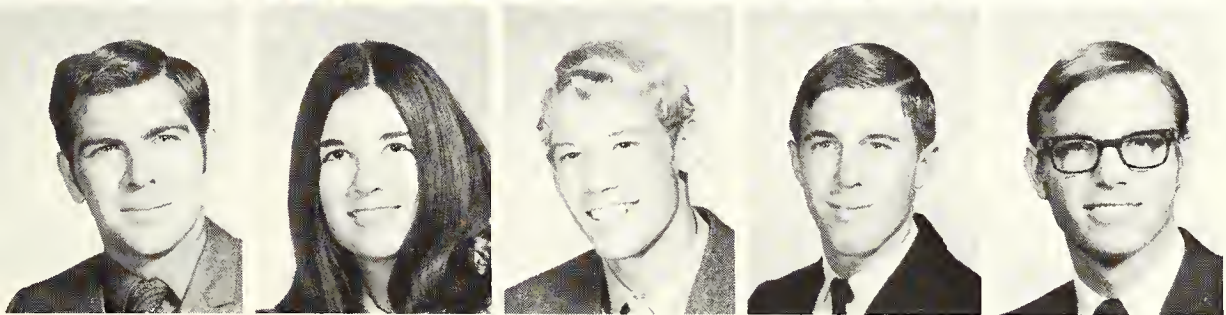

Gary Ellis, *Accounting*.  
Marianna Ellis, *History*.  
David Emery, *Biology*.  
Carroll Enderby, *Mathematics*.  
Samuel D. Endres, *Electrical Engineering*.



Dale Erickson, *Mathematics*.  
Don Erwin, *Psychology*.



Ronnie Erwin, *History*.  
Terry Esquibell, *Biology*.

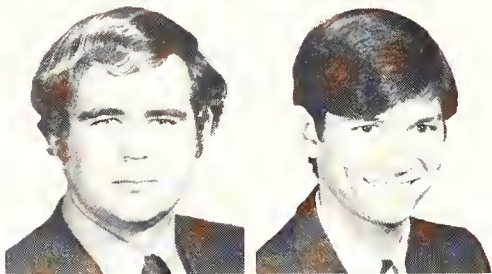

Charles Estes, *Mechanical Engineering*.  
Robert Estall, *Chemistry*.

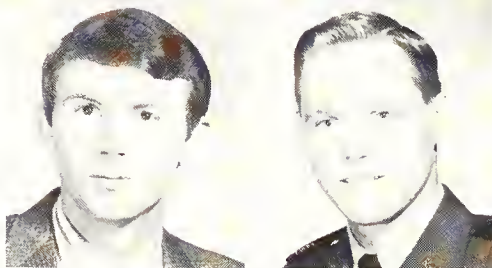

Doyle Evans, *Electrical Engineering*.  
Robert Evans, *Mechanical Engineering*.



Joseph T. Ewen Jr., *Business Administration*.  
James Ezell, *Finance*.

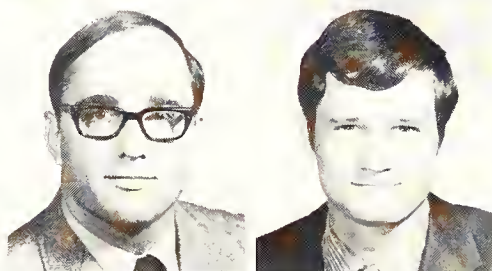

Roberta Ezzell, *Medical Technology*.  
Charles W. Fain, *Electrical Engineering*.

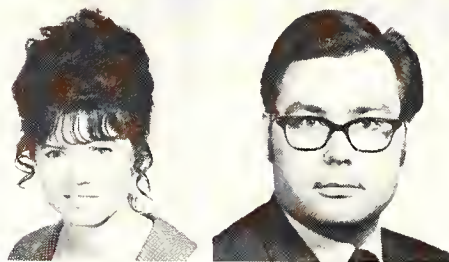

David Farhat, *Business Administration*.  
Daniel Farmer, *Economics*.

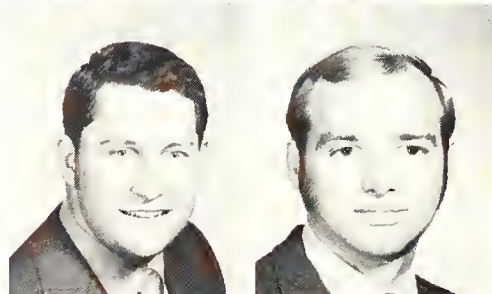

Dickie Fears, *Sociology*.  
Robert Ferrell, *Civil Engineering*.



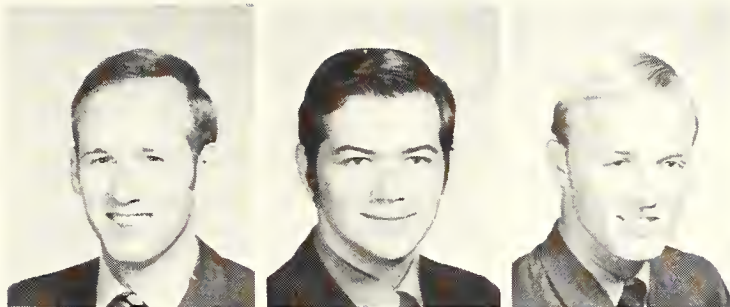

Joe Finan, *Accounting*.  
Jack Fischbein, *Business Administration*.  
Richard Fischer, *Government*.



James Fitzgerald, *Management*.  
Robert Flippin, *Accounting*.  
Linda Ford, *English*.

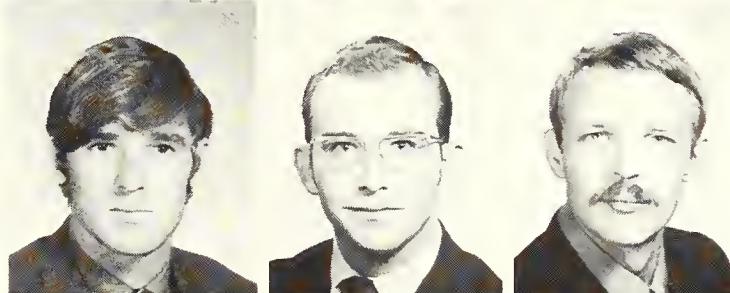

Randy Ford, *Business Administration*.  
Athur R. Forsyth III, *BBA*.  
Douglas Fossler, *Psychology*.

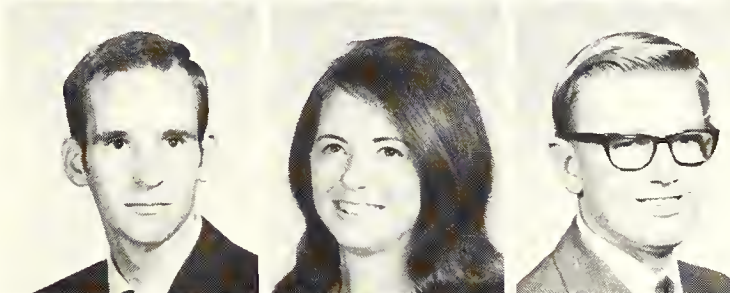

Presley Foster Jr., *Mechanical Engineering*.  
Gayla Fowler, *Mathematics*.  
Carl Franklin, *Aerospace Engineering*.

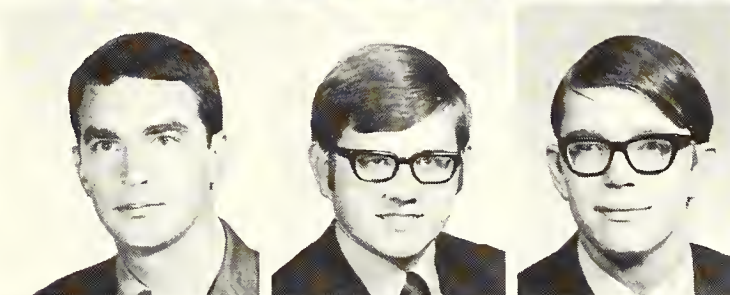

Larry Frazer, *Electrical Engineering*.  
Harold Free, *Mathematics*.  
Robert Fry Jr., *Pre-Med*.



Michael Fugett, *Business Administration*.  
Wilford Gajdosik, *Accounting*.  
Steve Garner, *Mechanical Engineering*.



Bill Garrett, *Accounting*.  
Oscar Garza, *History*.  
Kirk Gay, *Electrical Engineering*.

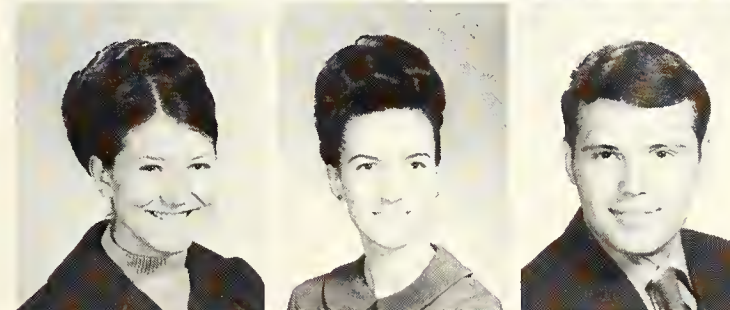

Dorothy Gazda, *Russian*.  
Resa Gensweider, *History*.  
Bob Geurtz, *Sociology*.

Erwin Ghormley, *Accounting*.  
 Isaac Gian, *Government*.  
 Craig Gifford, *Electrical Engineering*.  
 Michael Gilley, *Biology*.  
 Comer Gilmore, *Mathematics*.



Judy Gilmore, *Sociology*.  
 John Glasgow, *Architecture*.  
 David Gleason, *Mathematics*.  
 Nolan Glover, *Mechanical Engineering*.  
 Jeff Goines, *Chemistry*.



Roger Goodner, *Electrical Engineering*.  
 William Goodnight, *Mathematics*.  
 Lynda Goyne, *Mathematics*.  
 Roger Goza, *Industrial Engineering*.  
 William Grady, *Electrical Engineering*.



Charles Graham, *English*.  
 William Graham, *Electrical Engineering*.  
 Billy Green, *Marketing*.  
 Cathy Green, *English*.  
 Linda Green, *History*.

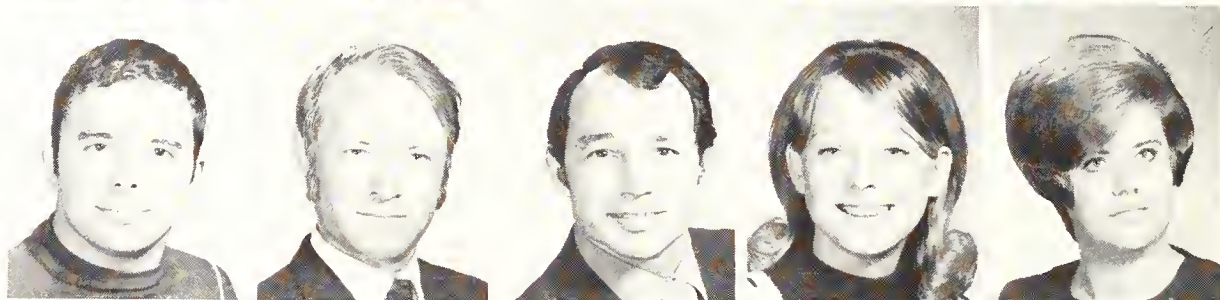

Marilyn Green, *Art Education*.  
 Peggy Green, *Mathematics*.  
 Albert Gregory, *Business Administration*.  
 Dan Griffin, *Architecture*.  
 Grady Griffith, *Management*.

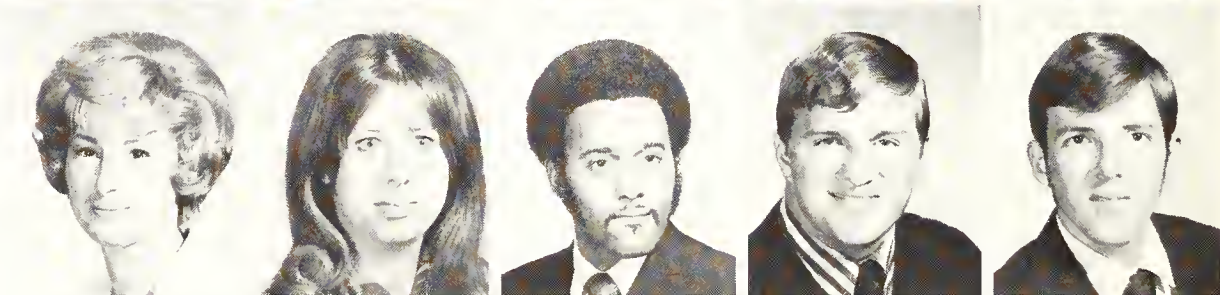

Beebe Griswold, *History*.  
 Ronald Grotti, *Electrical Engineering*.  
 Betty Ground, *English*.  
 Charles Grubbs, *Industrial Engineering*.  
 Felipe Guerrero, *Industrial Engineering*.

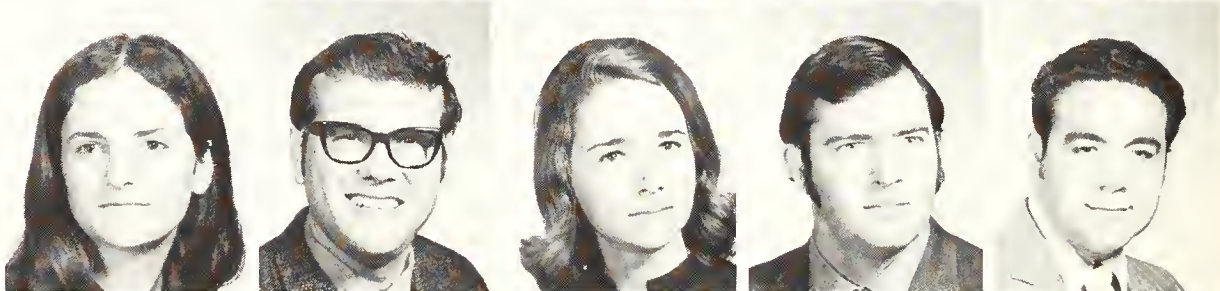

Erlyne Gunter, *Mathematics*.  
 James Guoy, *Management*.  
 David Gustafson, *Mathematics*.  
 Brian Haley, *Accounting*.  
 Larry Hall, *Chemistry*.

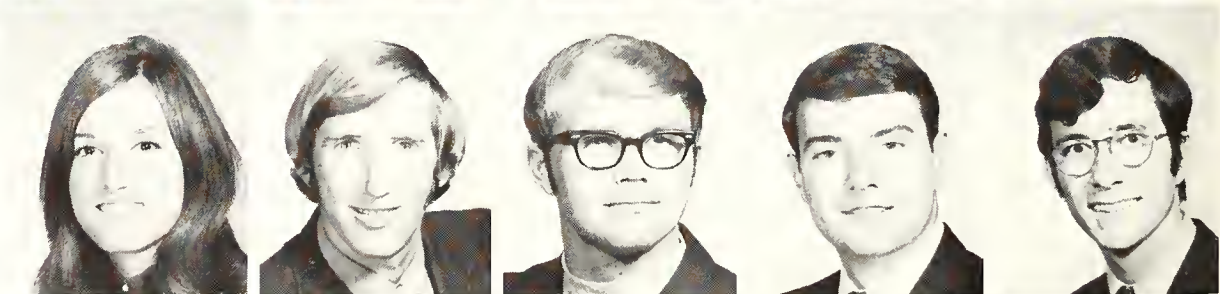

Philip Hallmark, *Music*.  
 Norman Ham, *History*.  
 Walt E. Hammond, *Aerospace Engineering*.  
 Robin Harlan, *Business Administration*.  
 David Harmon, *Electrical Engineering*.





James Harper, *Electrical Engineering*.  
Doug Harrison, *Economics*.

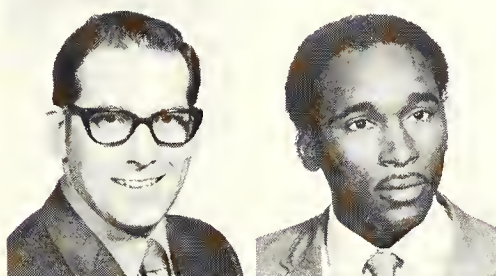

Floyd Harrison, *BBA Management*.  
Williard Hart, *Mechanical Engineering*.

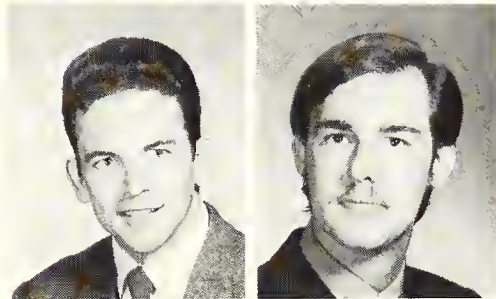

Herman Harwell, *Mechanical Engineering*.  
Ronnie Haynes, *Civil Engineering*.

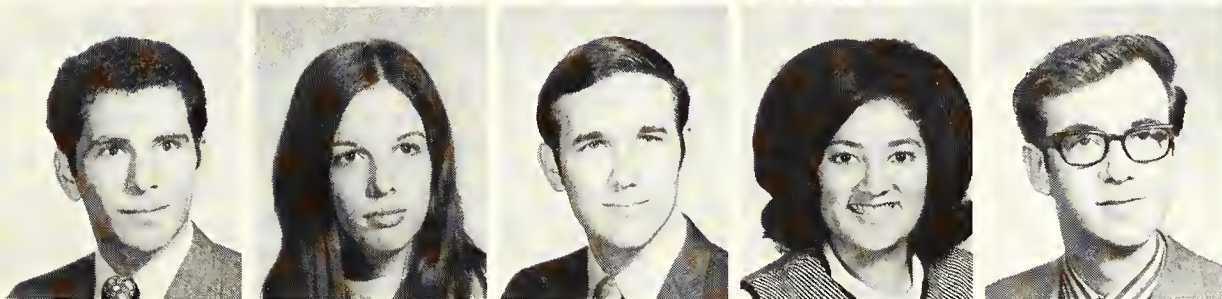

Vahid Hedayati, *Mechanical Engineering*.  
Emily Helm, *History*.  
Eugene Hemingway, *Mechanical Engineering*.  
Alice Henderson, *History*.  
Robert Henning, *Electrical Engineering*.

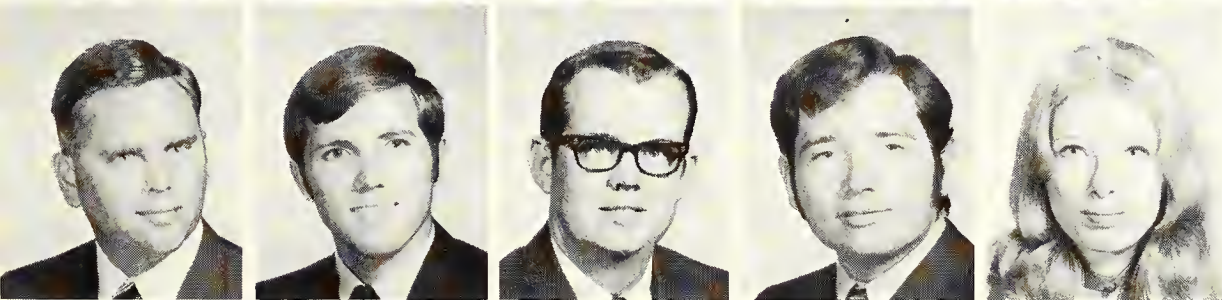

Thomas Henry, *BBA*.  
Roger Henson, *Aerospace Engineering*.  
Mike Hester, *Aerospace Engineering*.  
Earl Heuszel, *Mathematics*.  
Sandra Higgins, *Art*.

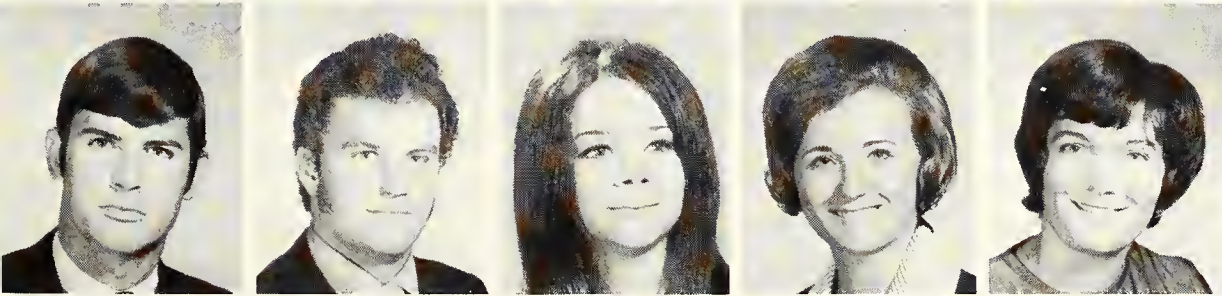

Bruce Hill, *Industrial Engineering*.  
Dick Hill, *History*.  
Linda Hill, *Biology*.  
Margaret Hill, *Medical Technology*.  
Sandye Hill, *Music-Mathematics*.



Arthur Hillman, *Management*.  
Bebe Hinojosa, *Sociology*.  
Richard Hoekendorf, *Business Management*.  
Shirley Hoelscher, *Sociology*.  
Leota Holcomb, *English*.



Walter Hollans, *Business Administration*.  
 Karl Hollingsworth, *Physics*.  
 Patrick Hollis, *Management*.  
 Bennie Holloway, *Aerospace Engineering*.  
 Jerry Holt, *Biology*.



Nancy Holt, *English*.  
 Gary Holtzclaw, *Civil Engineering*.  
 Ronnie Honeycutt, *Business Administration*.  
 Charles Horn, *Mathematics*.  
 Jesse Horton, *BBA Finance*.



Gary Houghton, *BBA Management*.  
 Rita Hovend, *English*.  
 Bruce Howard, *Business Administration*.  
 Robert Howard, *History*.  
 Phillip Howell, *Pre-Dental*.

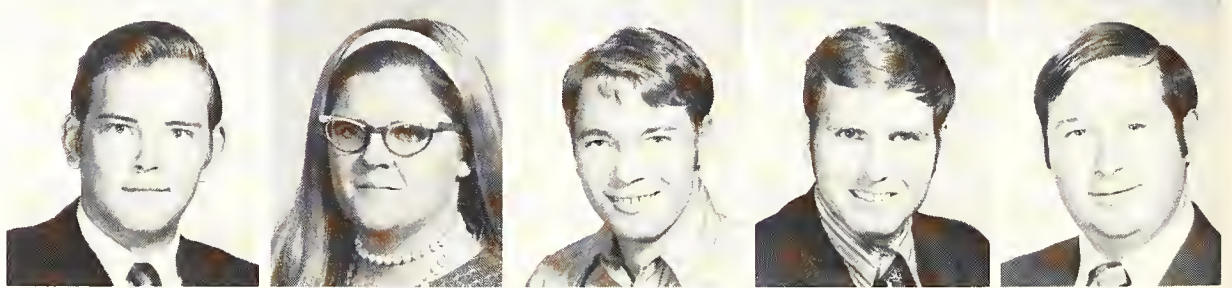

Rachel Howell, *English*.  
 Patrick Howrey, *Electrical Engineering*.  
 David Hoyt, *Geology*.  
 Fred Huber, *Economics*.  
 Robert Hudspeth, *BBA Management*.



Louis Huff, *Mathematics*.  
 Kim Huffman, *Pre-Dental*.  
 Vivian Huggins, *English*.  
 James Hundt, *Business Administration*.  
 Phil Hutson, *Biology*.

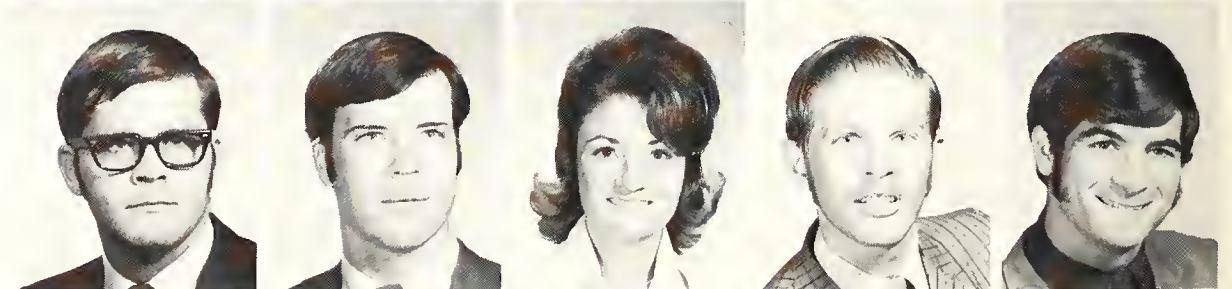

Donald M. Isaacs, *Architecture*.  
 Danny Jackson, *Electrical Engineering*.  
 Dennis Jackson, *Business Administration*.  
 Stephen D. Jackson, *Business Administration*.  
 Wayne Jackson, *History*.





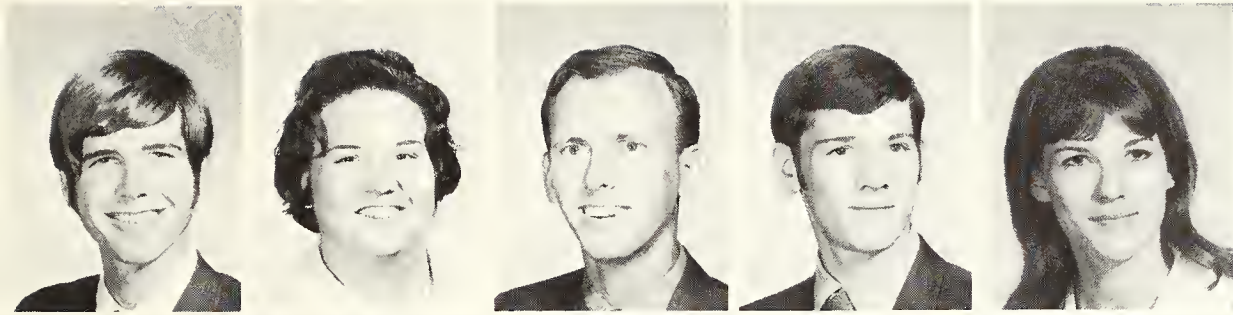

Gordon Jackson, *Business Administration*.  
Dorothy James, *Art*.  
Ronald James, *Mechanical Engineering*.  
Michael Jarboe, *Mechanical Engineering*.  
Lynne Jasheway, *English*.

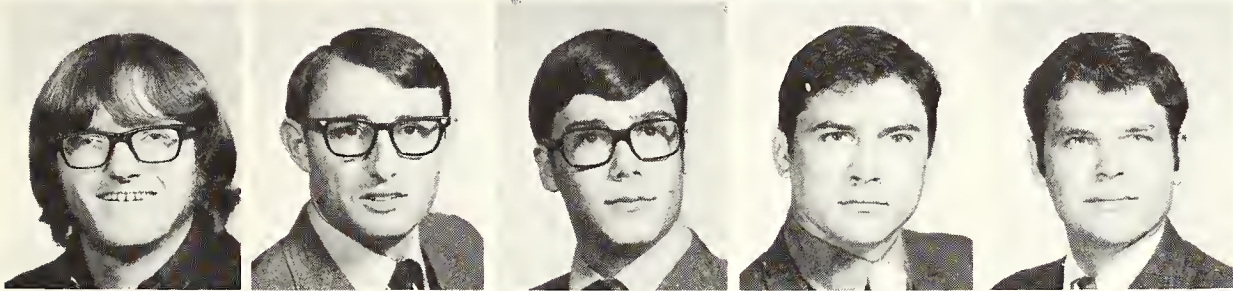

Barry Jenkins, *Accounting*.  
Thomas D. Jennings, *Business Administration*.  
Jose Jimenez, *Electrical Engineering*.  
Rollie E. Joffre, *Business Administration*.  
Stanley Johannes, *Economics*.



Robert Johansen, *Chemistry*.  
Bruce Johns, *Psychology*.  
Benny Johnson, *Electrical Engineering*.  
Burton Johnson, *Mathematics*.  
Curtis Johnson, *Business Administration*.



Ellen Johnson, *Government*.  
Gary Johnson, *Electrical Engineering*.  
John A. Johnson, *Aerospace Engineering*.  
Larry Johnson, *Business Administration*.  
John Johnson, *Industrial Engineering*.

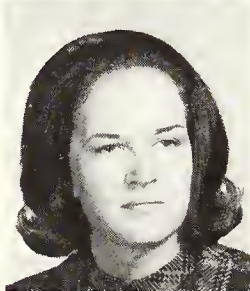

Rebecca Johnson, *English*.



Ronald Johnson, *Geology*.

William L. Johnson, *Mechanical Engineering.*  
 Barbara Johnston, *Art.*  
 Richard K. Joiner, *Business Administration.*  
 James R. Jones, *Electrical Engineering.*  
 Monty Jones, *Civil Engineering.*

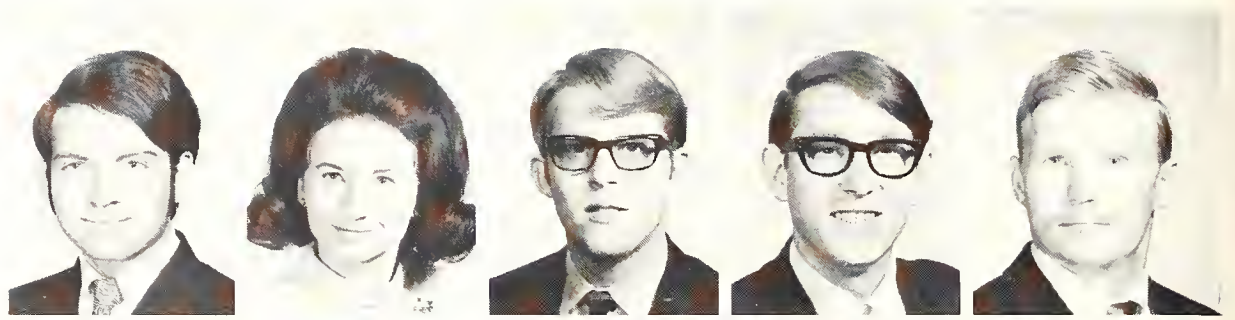

Pat Jones, *Mathematics.*  
 Roger L. Jones, *History.*  
 Paula Jordan, *Art.*  
 Michael Juricek, *Electrical Engineering.*  
 Russell Karr, *Civil Engineering.*



Tolli Katrycz, *Civil Engineering.*  
 Henry Kearny, *Electrical Engineering.*  
 Terry Keck, *History.*  
 James Kelly, *Mechanical Engineering.*  
 Larry Kelly, *Aerospace Engineering.*



Roberto Kenigsztejn, *Civil Engineering.*  
 Ronald Kent, *Architecture.*  
 Lillian Sandra Kerr, *History.*  
 Mark Kessel, *Business Administration.*  
 Tom Khalili, *Mechanical Engineering.*



Shirley Kilgore, *Mathematics.*  
 George T. Killebrew, *Business Administration.*  
 In Kon Kim, *Business Administration.*  
 Roger Kinard, *History.*  
 Gordon Kinney, *Business Administration.*



Wayne Kinnison, *Physics.*  
 Sharon Kirkpatrick, *English.*  
 Byron Kirkwood, *Electrical Engineering.*  
 George D. Kitamura, *Aerospace Engineering.*  
 Stephen R. Klepper, *Business Administration.*

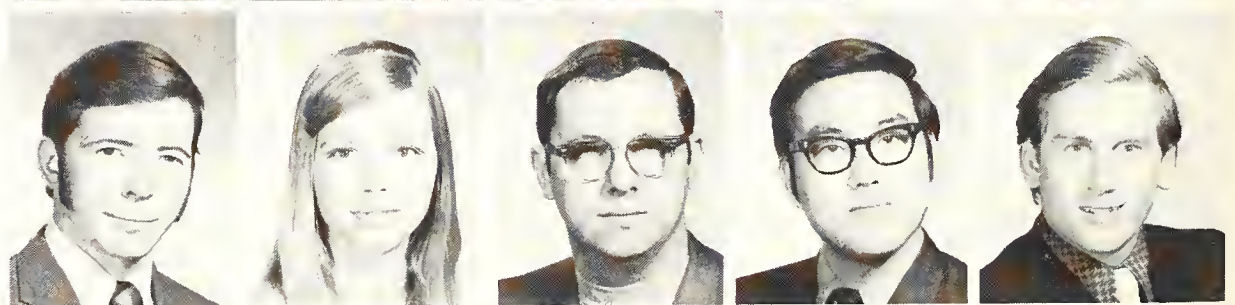

Robbyn Knickerbocker, *English.*  
 Jeff Knight, *Business Administration.*  
 Charles Koether, *Electrical Engineering.*  
 Gwendolyn Kovac, *Foreign Language.*  
 Anthony Kovichak, *Geology.*



Frank Kuban, *Electrical Engineering.*  
 John Kuo, *Electrical Engineering.*  
 Candy Kurtin, *English.*  
 Ben Labinski, *Business Administration.*  
 Larry Lakes, *Business Administration.*



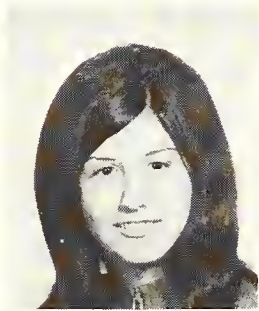

Lana Lambert, *Sociology*.



Charles Lanier, *Electrical Engineering*.



Clay Lansdown, *Electrical Engineering*.



Steve Larson, *Aerospace Engineering*.  
 Rick Laymon, *Business Administration*.  
 Greg Leamon, *Mechanical Engineering*.  
 Joy Lefler, *Spanish*.  
 Nick Lehnert, *Government*.

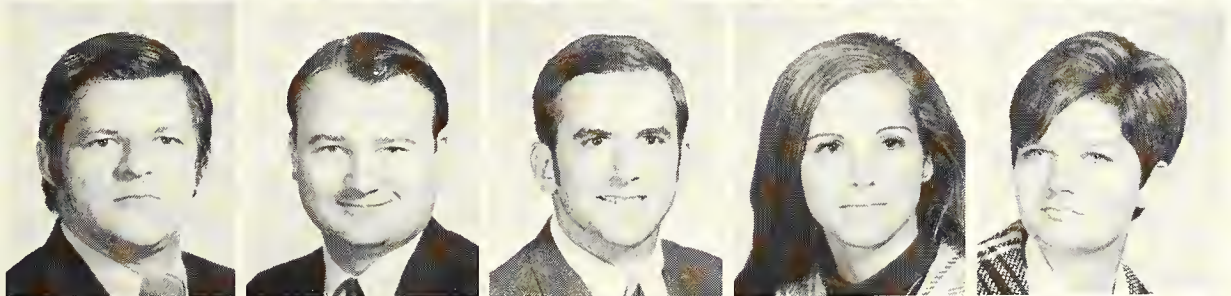

Paul Le May, *Business Administration*.  
 John Lemburg, *Electrical Engineering*.  
 David Levy, *Industrial Engineering*.  
 Marsha Levy, *French*.  
 Andree Lewallen, *Sociology*.



Larry Lewis, *Business Administration*.  
 Kristy Libotte, *Art*.  
 Cecil Lillard, *Mechanical Engineering*.  
 Joseph Lippert, *Medical Technology*.  
 Eric Lockhart, *Economics*.

Lu'Ann Logan, *Sociology*.  
 Billy Long, *Pre-Med*.  
 Harold Looney, *Business Administration*.  
 Melinda Ludwig, *Biology*.  
 Charles Lundin, *Business Administration*.



Robert Lyons, *Aerospace Engineer*.  
 Terence MacConnell, *Pre-Med*.  
 John MacDondald, *Business Administration*.  
 James Malone, *Art*.  
 Brett Malott, *Business Administration*.



Nicholas Manriquez, *Electronic Technology*.  
 Paul Mansmann, *History*.  
 Stephen Martin, *Psychology*.  
 Ruben Martinez, *Geology*.  
 Dale Matthews, *Business Administration*.

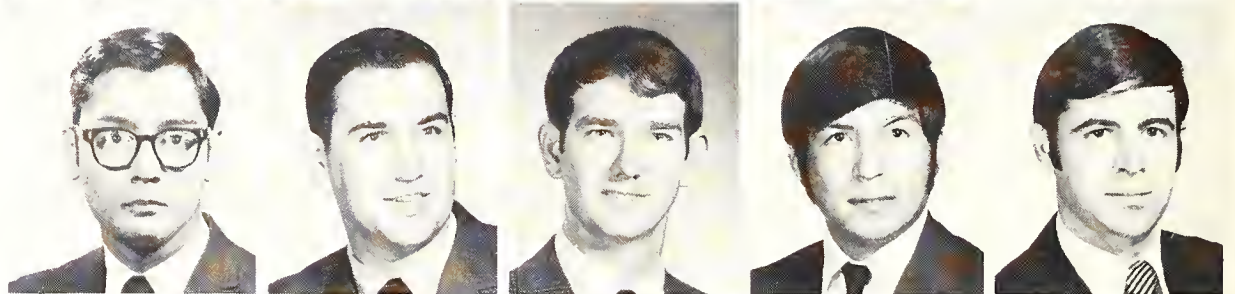

Patrick Matzner, *Chemistry*.  
 Bob Maxwell, *English*.  
 Stephen Maynard, *Civil Engineer*.  
 Constance Mayo, *Math*.  
 Valerie McBride, *Business Administration*.

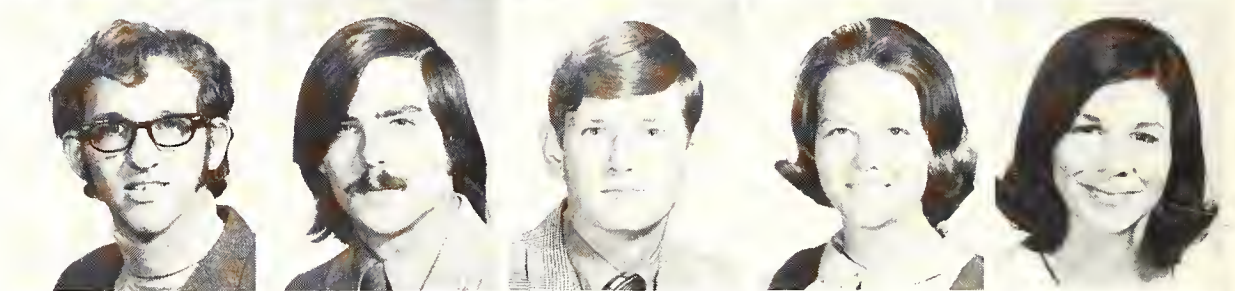

Joe McCalman, *Business Administration*.  
 Bob McCarty, *Mechanical Engineer*.  
 Howard McDaniel, *History*.  
 Helen Dearman, *Biology*.  
 David McDonald, *Electrical Engineer*.

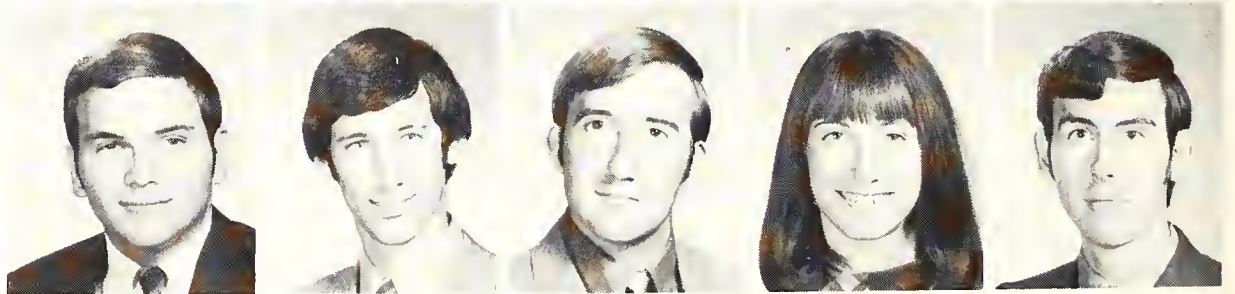

Jerry McEntire, *Electrical Engineer*.



Glen McEowen, *Electrical Engineer*.



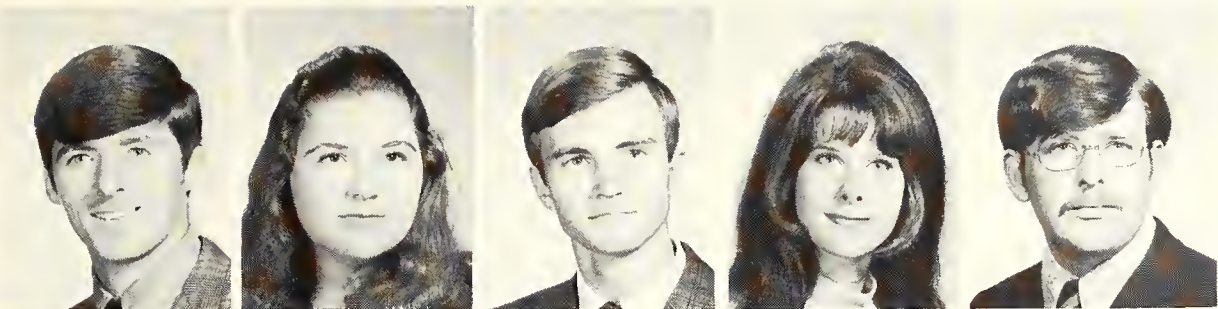

Ron McGee, *Mechanical Technology*.  
 Sharon McGinnis, *History*.  
 Larry McGuire, *Civil Engineer*.  
 Colleen McHugh, *English*.  
 Larry McKee, *Business Administration*.

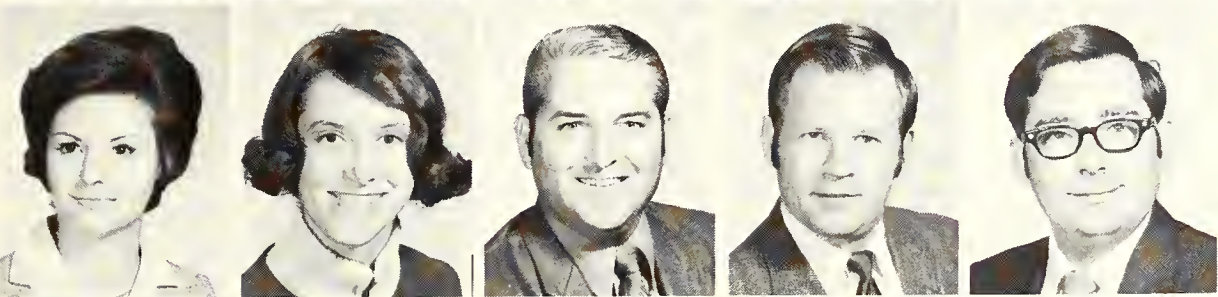

Barbara McKelvey, *Spanish*.  
 Lydia McKinney, *English*.  
 Michael McKinney, *Business Administration*.  
 David McLaine, *Electrical Engineer*.  
 Austin McLaughlin, *Business Administration*.



Mike McLeland, *Math*.  
 William McNary, *Industrial Engineer*.  
 Margaret Means, *Sociology*.  
 Jacquelyn Medlock, *Biology*.  
 John Meiser, *Biology*.



Glynn Meissner, *Accounting*.  
 Charles Mercado, *Electrical Engineer*.  
 Jerry Merritt, *Electrical Engineer*.  
 Robert Mersecchi, *Chemistry*.  
 Melanie Meyer, *Sociology*.



Mike Miles, *Accounting*.  
 Carrol Miller, *Mechanical Engineer*.  
 Curtis Miller, *Pre-Dental*.  
 David Miller, *Mechanical Engineer*.  
 Gary Miller, *Civil Engineer*.



Jerilyn Miller, *History*.  
 Kenneth Miller, *Mechanical Engineer*.  
 Mona Miller, *Art*.  
 Carla Minor, *Speech-Drama*.  
 Larry Minter, *Government*.



Danny Mitchell, *Architecture*.  
 David Mitchell, *Physics*.  
 Gary Mitchell, *Geology*.  
 Charles Moncrief, *Electrical Engineer*.  
 Boyd Mooney, *Economics*.



David Moore, *Mechanical Engineer*.  
 Hugh Moore, *Economics*.  
 Sammie Moore, *Math*.  
 Ronald Morin, *Math*.  
 John Morosco, *Pre-Dental*.

Ronnie Morrison, *Civil Engineer.*  
 Kent Moss, *Electrical Engineer.*  
 Danny Moyaert, *Mechanical Engineer.*  
 Joan Mueller, *English.*  
 Jerry Mull, *Art.*

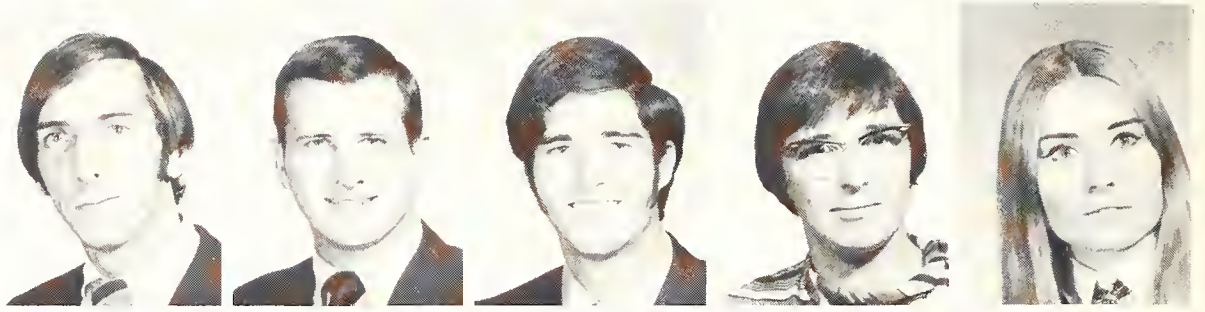

Royce Wayne Mullens, *Civil Engineer.*  
 Harry Myers, *Industrial Engineer.*  
 Pam Myers, *Spanish.*  
 Roger Nations, *Electrical Engineer.*  
 Larry Neal, *Electrical Engineer.*



Larry Nelson, *Business Administration.*  
 Gary Nelson, *Electrical Engineer.*  
 John Nelson, *Industrial Engineer.*  
 Milton Nelson, *English.*  
 Harold Newman, *Electrical Engineer.*

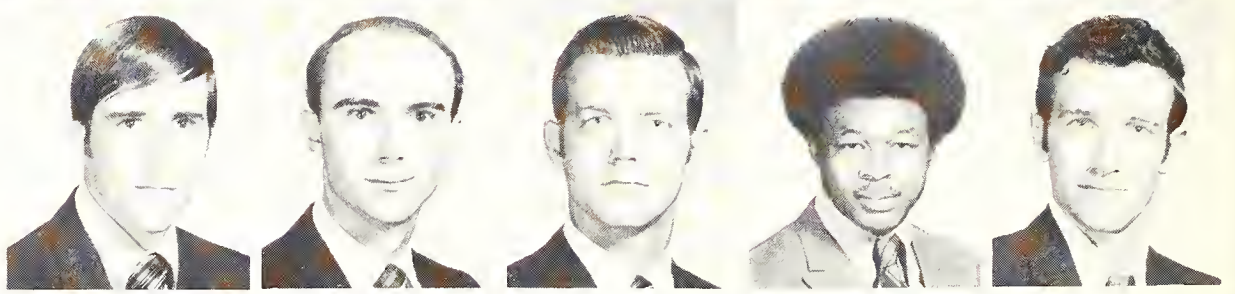

Wade Newton, *Math.*



Eddy Nichter, *Physics.*



Frank Norman, *History.*





Donald North, *Mechanical Engineer*.  
 Philip Norton, *Electrical Engineer*.  
 Rita Norwood, *History*.  
 Peter Nyberg, *Accounting*.  
 John Oblak, *Business Administration*.



David Ohlweiler, *Pre-Med*.  
 Jane O'Neill, *Accounting*.  
 Harvey Oppermann, *Civil Engineer*.  
 Yolanda Osborne, *Spanish*.  
 Charles O'Toole, *Pre-Med*.



Phillip Overton, *Business Administration*.  
 Stephen Owen, *Medical Technology*.  
 Alfonzo Owens, *History*.  
 Mike Owens, *Electrical Engineer*.  
 Roger Owles, *Math*.



Kenneth Oxford, *Electrical Engineer*.  
 Orlan Parish, *Electrical Engineer*.  
 Don Park, *Pre-Med*.  
 Richard Parker, *Business Administration*.  
 Sammy Parker, *Industrial Engineer*.



Stephen Parker, *History*.  
 Walton Parker, *History Pre-Law*.  
 Jack Parkhurst, *Art*.  
 Glenn Parry, *Mechanical Engineer*.  
 Maqbool H. Patel, *Mechanical Engineer*.



Orsen E. Patton, *Business Administration*.  
 George Pempsell, *Music Education*.  
 Anthony Peniston, *English*.  
 Sam Penny, *Mechanical Engineer*.  
 James Percival, *Accounting*.

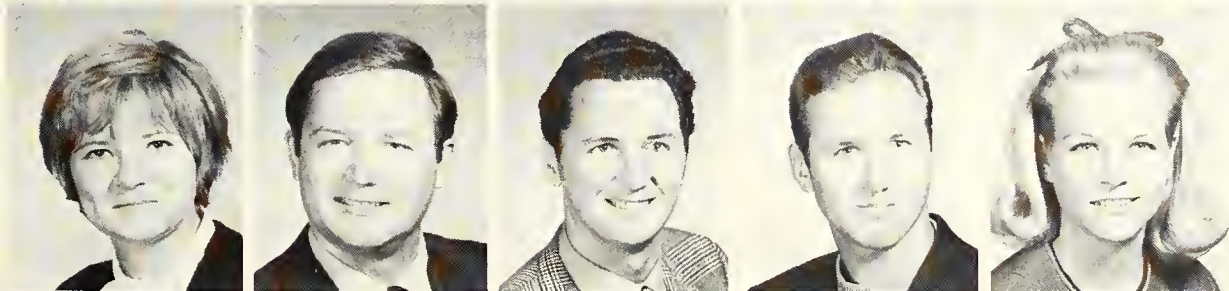

Jennifer Peters, *History*.  
 Robert Peters, *Pre-Med*.  
 Clarence Perti, *Accounting*.  
 Ben Petrick, *Accounting*.  
 Janice Pickens, *History*.

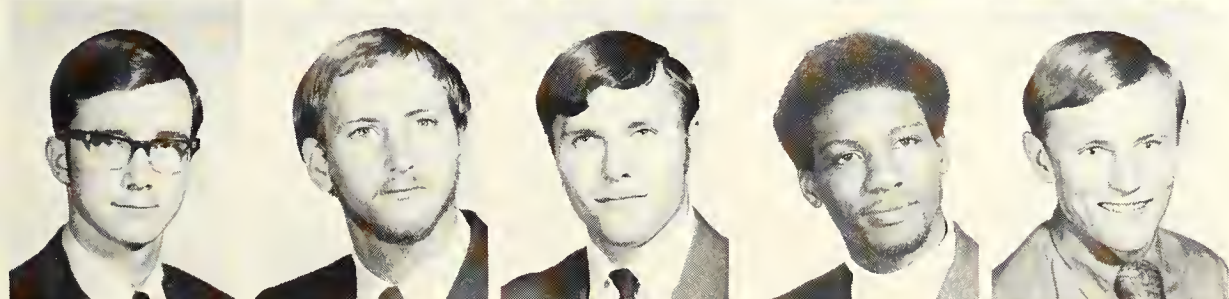

Bill Pinkerton, *Mechanical Engineer*.  
 Larry Plaster, *Aerospace Engineer*.  
 David Pleiner, *Math*.  
 James Polk, *Math and Chemistry*.  
 Benny Polston, *Business Administration*.

Thurman Pool, *Math.*



Larry Pope, *Architecture.*



Alice Potts, *Biology.*  
Robert Pouzar, *Accounting.*  
William Powell, *Biology.*  
Jose Prado, *Music.*  
John Preston, *History.*



Donna Price, *Business Administration.*  
Robert Pulse, *Electrical Engineer.*  
Linda Purdy, *Math.*  
Bill Quarles, *Business Administration.*  
James Quattlebaum, *Business Administration.*



Sandi Quillin, *Sociology.*  
Michael Ragsdale, *Business Administration.*  
Jon Ransom, *Pre-Med.*  
William Ray, *Sociology.*  
Susan Raymond, *Psychology.*



Charles Reed, *Government.*  
James L. Reed, *Math.*  
Juliana Reichenstein, *History.*  
Susan Reid, *Drama.*  
Eddy Remack, *History.*



James Renfro, *Business Administration.*  
Lico Reyes, *Civil Engineer.*  
Monica Reynolds, *History.*  
Jim Richardson, *Geology.*  
Larry Ricks, *Math.*

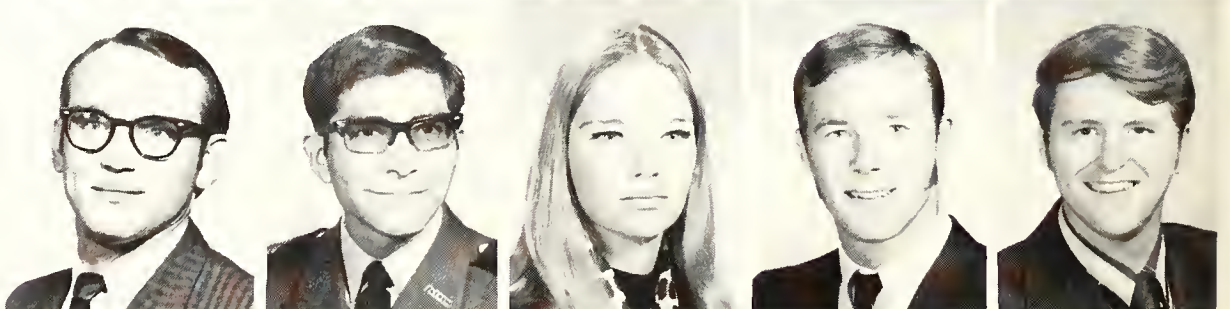



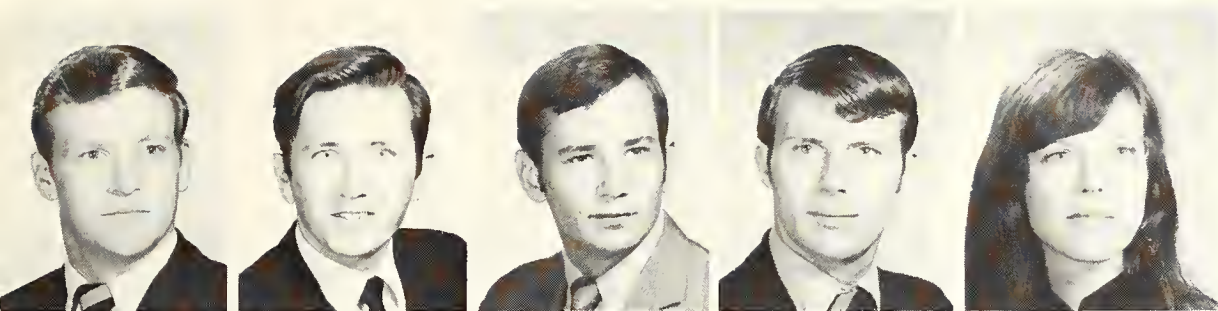

Phil Riddle, *Biology*.  
 Edward L. Riggins, *Electrical Engineer*.  
 Larry Robbins, *Aerospace Engineer*.  
 Richard Roberts, *Chemistry*.  
 Cathey Robertson, *Spanish*.



Sherry Robertson, *Sociology*.  
 Lee Rodgers, *Business Administration*.  
 Constance Rose, *Spanish*.  
 Sharon Rusnak, *Sociology*.  
 Russell Sard, *Accounting*.



Diane Saunders, *English*.  
 William Saurenmann, *Mechanical Engineer*.  
 Gerald Anthony Scarpace, *Business Administration*.  
 Karla Scheppler, *Accounting*.  
 Michael Scheuermann, *Music*.



Shari Schick, *Art*.  
 Sandy Schkade, *Math*.  
 Lawrence Schroeder, *Civil Engineer*.  
 Roberta Scott, *History*.  
 Ronda Sechrist, *English*.

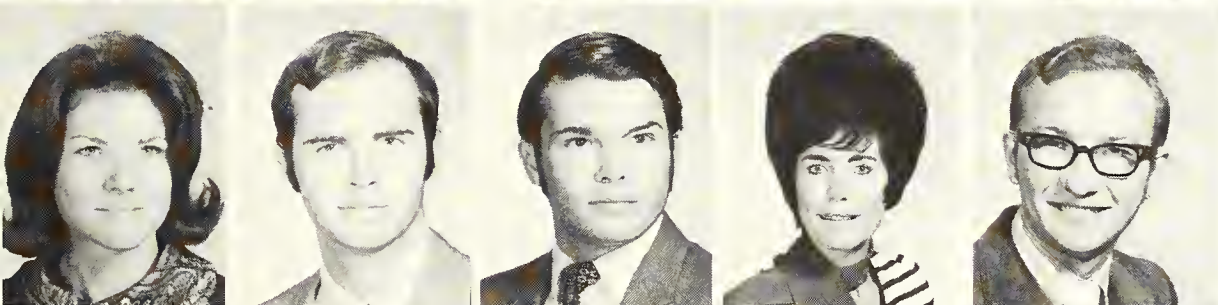

Sandra Sechrest, *History*.  
 Steve Sedberry, *Industrial Engineer*.  
 Steven Sentes, *Industrial Engineer*.  
 Nancy Seth, *Sociology*.  
 Robert Severn, *English*.

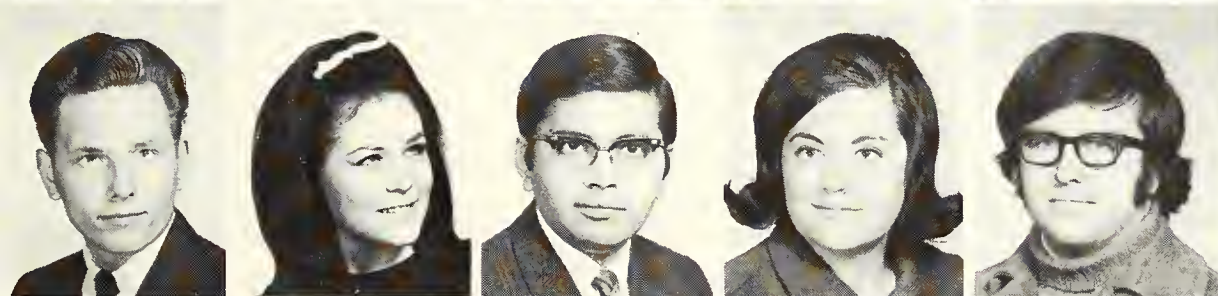

Johnny Sewell, *Mechanical Engineer*.  
 Kathy Elaine Shaffer, *Spanish*.  
 Bipin Shah, *Mechanical Engineer*.  
 Judy Shahan, *Math*.  
 Pat Shaw, *Architecture*.



Ronald Shaw, *Accounting*.  
 Ronnie Shaw, *Accounting*.  
 Julia Shearon, *Psychology*.  
 Bonnie Sheffield, *Math*.  
 Karen Shelton, *Government*.



Anthony Shioleno, *Mechanical Engineer*.  
 Michael Shumway, *Math*.  
 James Sigman, *Electrical Engineer*.  
 Larry Simmons, *Math*.  
 Ken Sims, *Architecture*.

Randall Sims, *Business Administration*.  
 David Skiles, *Geology*.  
 Marvin Small, *Mechanical Engineering*.  
 Robert F. Smalley, *Mechanical Engineering*.  
 Bradley Smith, *Civil Engineering*.



Charles Smith, *Pre-Med*.  
 Dawson Smith, *Industrial Engineering*.  
 George Allen Smith, *Civil Engineering*.  
 Judy Smith, *Art*.  
 Mark W. Smith, *Mechanical Engineering*.



Mike Smith, *Accounting*.  
 Ronald L. Smith, *Engineering*.  
 Ronald M. Smith, *History*.  
 Sammie M. Smith, *Aerospace Engineering*.  
 Sandra Smith, *History*.



Willaim Smith, *Mechanical Engineering*.  
 Dennis C. Smithgall, *Biology*.  
 Andrea Snodgrass, *Medical Technology*.  
 Jeanette Snyder, *Mathematics*.  
 Charles P. Sorenson, *Electrical Engineering*.



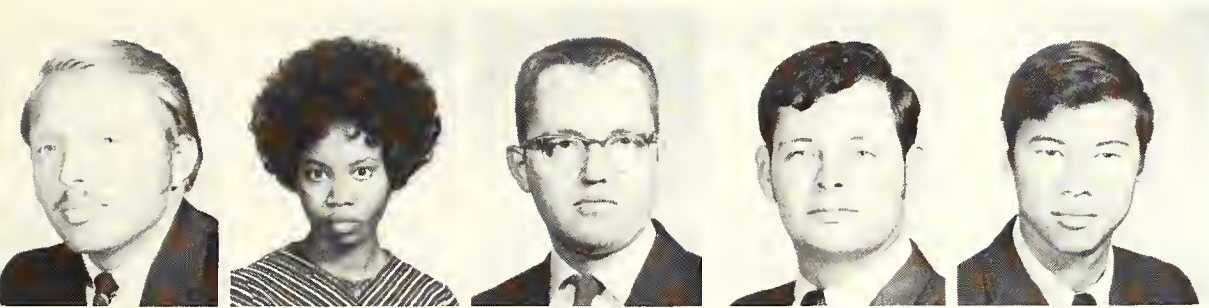

Mike Sowers, *Electrical Engineering*.  
 Cora P. Spencer, *Government-Pre-law*.  
 Gerrit K. Spieker, *Government*.  
 William P. Spruce, *Aerospace*.  
 Pansak Sribhen, *Civil Engineering*.



Jack Sterling, *Pre-law-Government*.  
 Mark Stevens, *Aerospace Engineering*.  
 Larry Stewart, *Electrical Engineering*.  
 Robert Stiles, *Electrical Engineering*.  
 Michael Stifolter, *Sociology*.

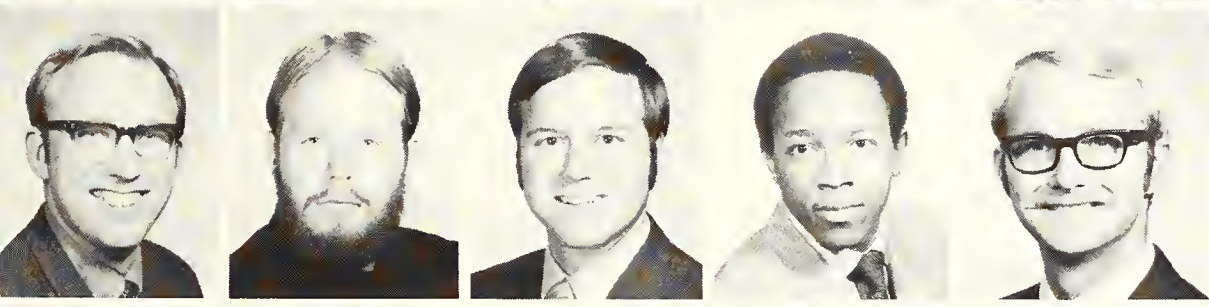

Gene Stoffel, *Business*.  
 William Storrs, *Psychology*.  
 James Story, *Mechanical Engineering*.  
 Charles Strickland, *Economics*.  
 Milton Strong, *Accounting*.

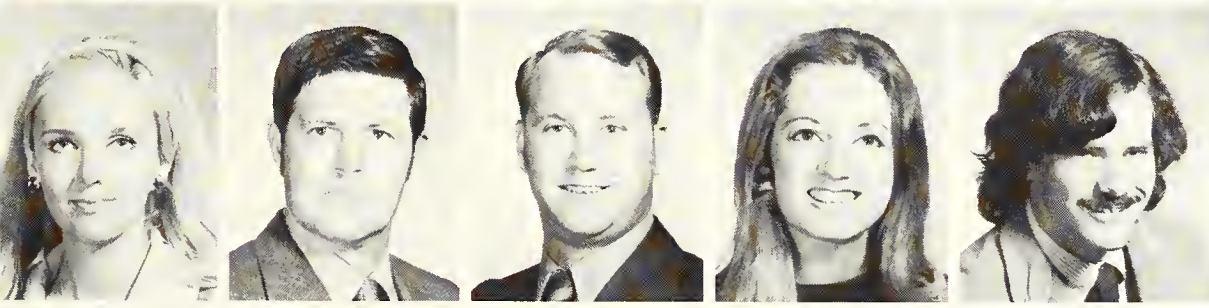

Biff Summers, *History*.  
 William E. Swafford, *Mechanical Engineering*.  
 David Tanner, *Mechanical Engineering*.  
 Cynthia Tapscott, *History*.  
 James Taulman, *Biology*.

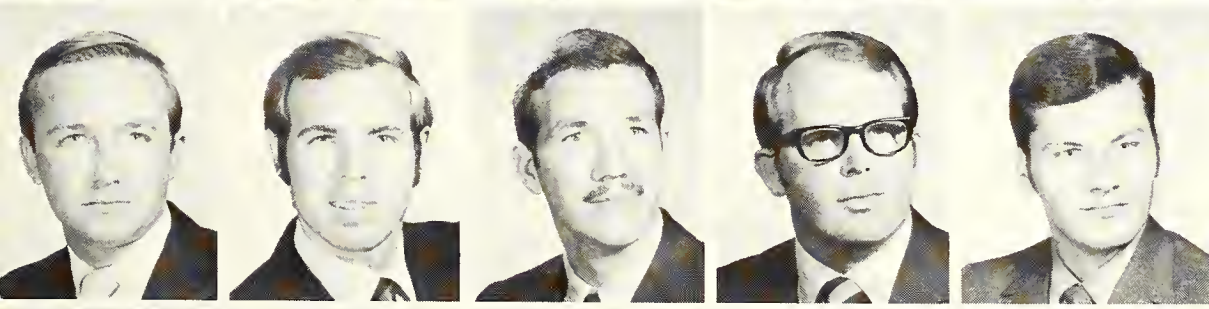

Dan Taylor, *Government*.  
 Patrick Taylor, *History*.  
 Paul Thatcher, *Mathematics*.  
 Donald Thomas, *History*.  
 Gary Thomas, *Business Administration*.

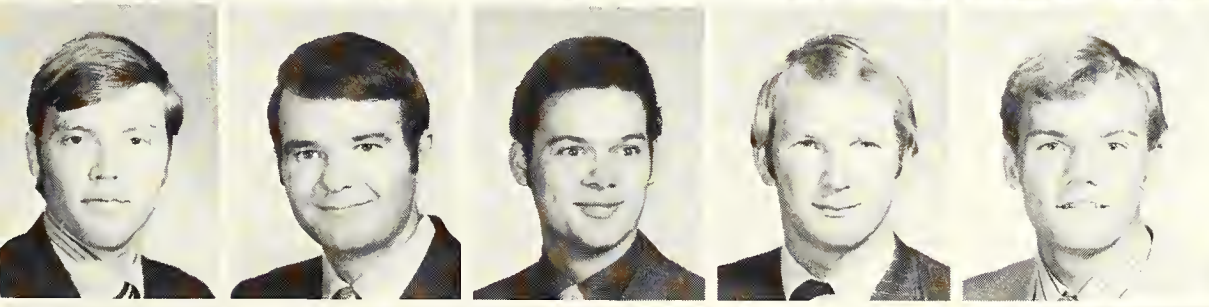

Tommy Thomason, *Engineering*.  
 Bill Thompson, *Advertising*.  
 Dewey E. Thompson, *Archeology*.  
 Harold Thorne, *Business Administration-Management*.  
 John Throne, *Psychology*.

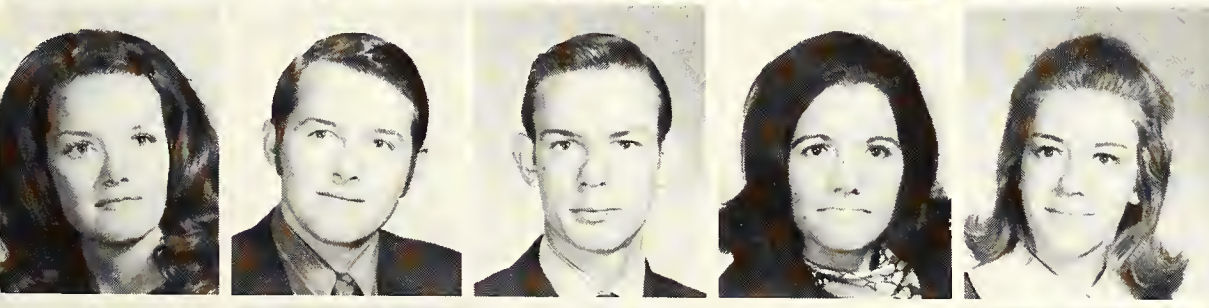

Philipa Tillery, *Spanish*.  
 Ben Tillman, *Management*.  
 Mike Tipton, *Physics*.  
 Enriqueta Tomas, *Accounting*.  
 Barbara Totten, *Mathematics*.

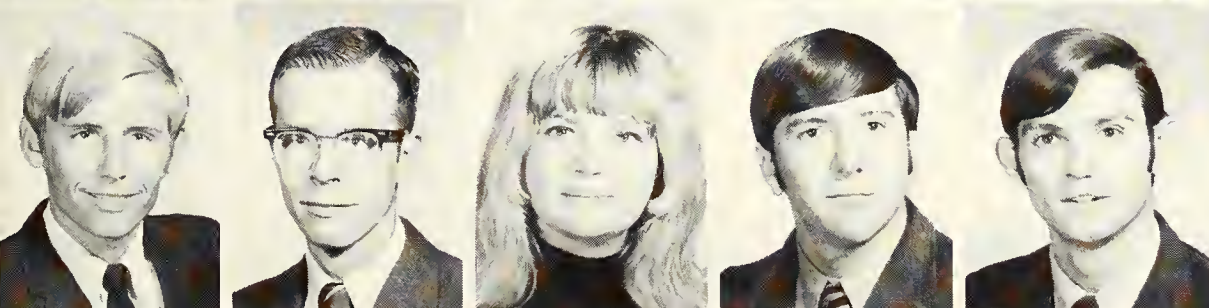

Lyndale Trammel, *Mechanical Engineering*.  
 Harold Triplett, *Business Administration*.  
 Jenna Troutman, *English*.  
 Bill Tyson, *Mathematics*.  
 Alan Upchurch, *Civil Engineering*.

Roberto Vallejo, *Biology*.  
 Linda Van Sweden, *History*.  
 Paula Vaughn, *History*.  
 Rosemary Vauvin, *History*.  
 Sandra Vickers, *Biology*.



Doyle Vise, *Geology*.  
 Joseph VonBose, *Physics*.  
 Mary Lou Vrba, *Engineering*.  
 David H. Wade, *Mechanical Engineering*.  
 Mary Walsh, *Engineering*.



Karla Wall, *Sociology*.  
 Sealy Waller, *Business Administration*.  
 Myron Walters, *Business Administration*.  
 Steve Walters, *Pre-dental*.  
 Wayne Walters, *Mathematics*.

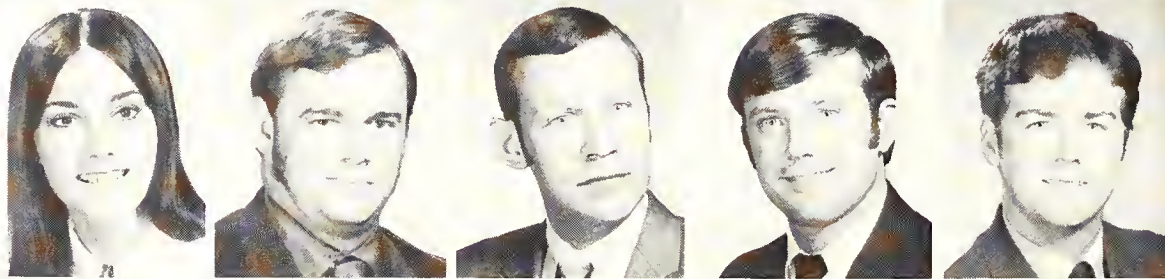

Mallard Walton, *Economics*.  
 Jim Wanker, *Management*.  
 Andrew Ward, *Business Administration*.  
 Juliann Warner, *History*.  
 Benny Walters, *History*.

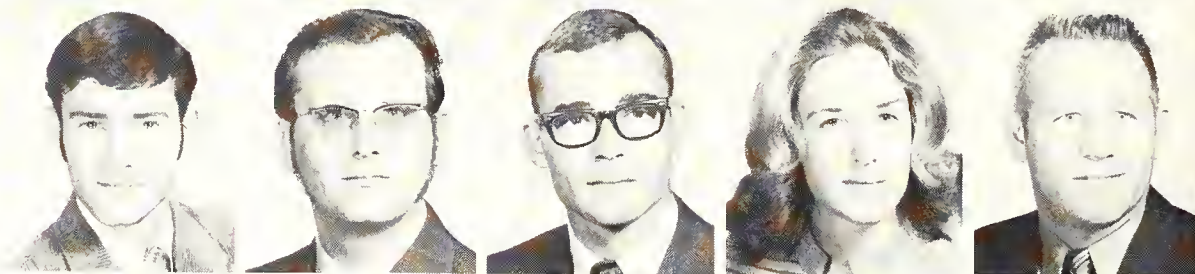

Donna Waters, *Mathematics*.  
 Harriet Weatherford, *History*.  
 Larry Webb, *Government*.  
 James D. Welch, *Business Administration*.  
 Jordan Welch, *Business Administration*.



Nancy Wesson, *Sociology*.  
 Udo VonWesternhagen, *Electrical Engineering*.  
 James L. Westmoreland, *History*.  
 Charles L. Wheatley, *Mechanical Engineering*.  
 Scott Wheeler, *Industrial Engineering*.

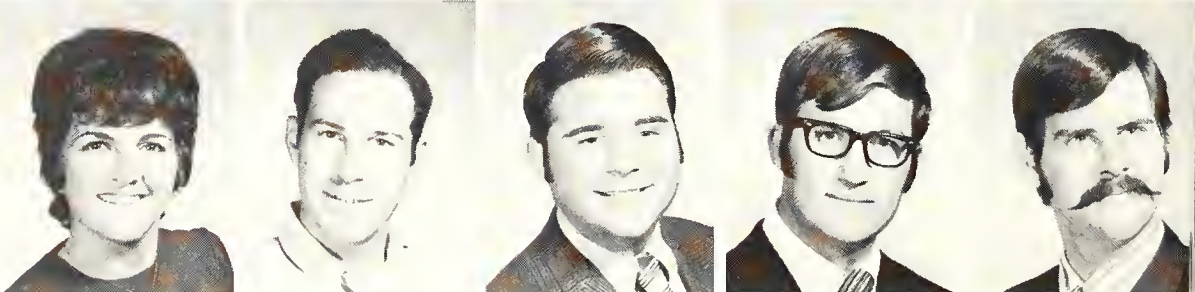

Robert Widdon, *Pre-law-Government*.  
 Martha Whisenat, *Mathematics*.  
 Bruce Alan White, *Physics*.  
 B. W. White, *Mechanical Engineering*.  
 Don Whitehead, *Business Administration*.



Don Whitten, *History*.  
 Donald B. Wible, *Aerospace Engineering*.  
 Paul Wiggins, *Mechanical Engineering*.  
 Martha Ann Wilkerson, *Biology*.  
 Kerry L. Williams, *Business Administration*.





Richard Williamson, *Electrical Engineering*.  
 Samuel Williams, *Electrical Engineering*.  
 Tracy Wilmath, *Biology*.  
 Dexter Wilson, *Psychology*.  
 James Wilson, *Sculpture*.

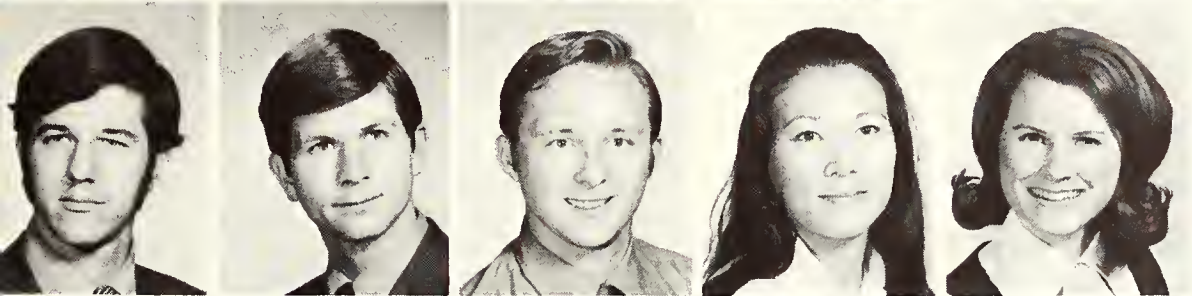

Mark Wiseman, *Archeology*.  
 Louis D. Wittkower, *Physics*.  
 Robert Wolters, *Electrical Engineering*.  
 Elizabeth Woo, *Mathematics*.  
 Jane Wood, *English*.

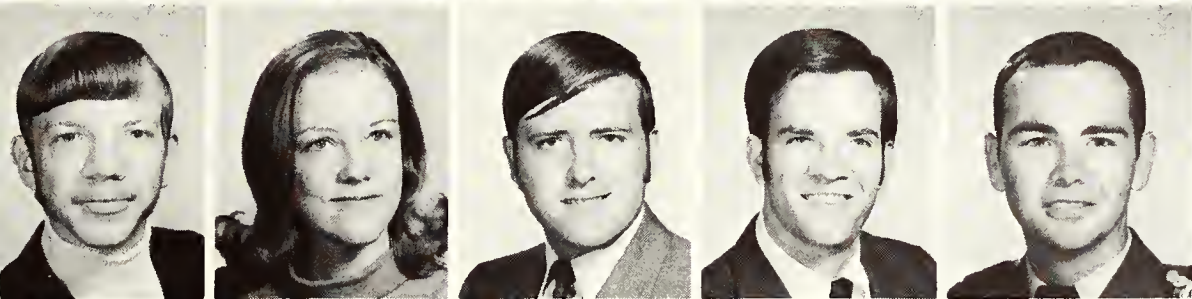

Richard Brian Wood, *Mathematics*.  
 Donna Woolbright, *Sociology*.  
 Gene Wossum, *Civil Engineering*.  
 Eric Wright, *Electrical Engineering*.  
 Stan Wright, *Economics*.

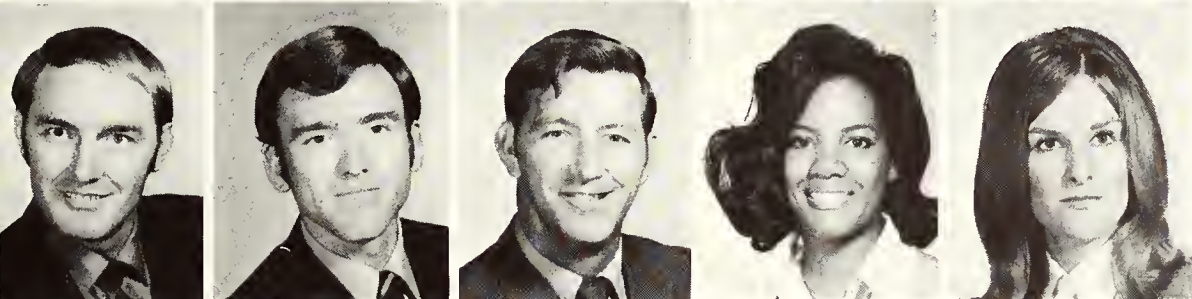

Ron Wyatt, *Business*.  
 Charles Yancey, *Mathematics*.  
 Richard Yates, *History-Pre-law*.  
 Sylvia Yedell, *Sociology*.  
 Pat Young, *Sociology*.



Patsy Young, *Sociology*.  
 Robert Young, *Accounting*.  
 Vincent Zaby, *Physics*.  
 Don Zahn, *Biology*.  
 Robert Zemenick, *Business Administration*.



David Ziehe, *Aerospace Engineering*.

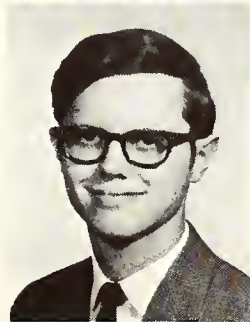

Noel Zorger, *Mathematics*.

# Graduate Students

Jesse Anderson, *Teaching Assistant, Physics.*  
LaWand Ash, *Teaching Assistant, Foreign Language.*



James Bailey, *Electrical Engineering.*  
Johnny Banks, *Aerospace-Engineering.*

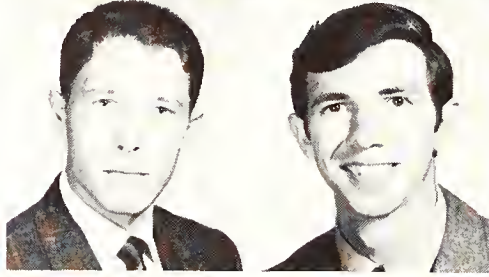

Cindy Baw, *Teaching Assistant, English.*  
John Blackstone, *Teaching Assistant, Psychology.*

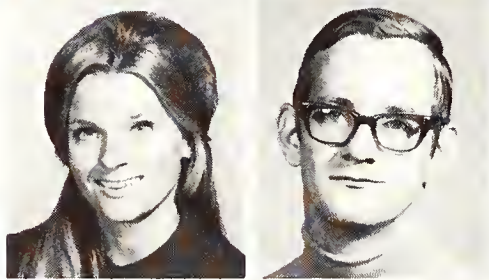

Matthew Brown, *Social Work.*  
Ken Burks, *Social Work.*



William Cade, *Accounting.*  
Drake Cameron, *Teaching Assistant, Mathematics.*  
Carl Carruth, *Teaching Assistant, Industrial Engineering.*  
Jan Casey, *Teaching Assistant, English.*  
Durward Caoh, *History.*



Young Ho Chin, *Business Administration.*  
Chaiyont Chindkul, *Industrial Engineering.*  
Ethel Crear, *Social Work.*  
Daniel Daves, *Physics.*  
Robert Davis, *Civil Engineering.*



William Davis, *Teaching Assistant, Chemistry.*  
William DeReysen, *Civil Engineering.*  
Jimmie Dozier, *Electrical Engineering.*  
Donald Dickson, *Research Assistant, Electrical Engineering.*  
Rachel Gavia, *Teaching Assistant, Foreign Language.*



Jerry Goree, *Social Work.*  
Kawant Grewal, *Electrical Engineering.*  
Giri Gupta, *Teaching Assistant, Industrial Engineering.*  
Marilyn Harrell, *Teaching Assistant, English.*  
Dwight Hill, *Teaching Assistant, Electrical Engineering.*

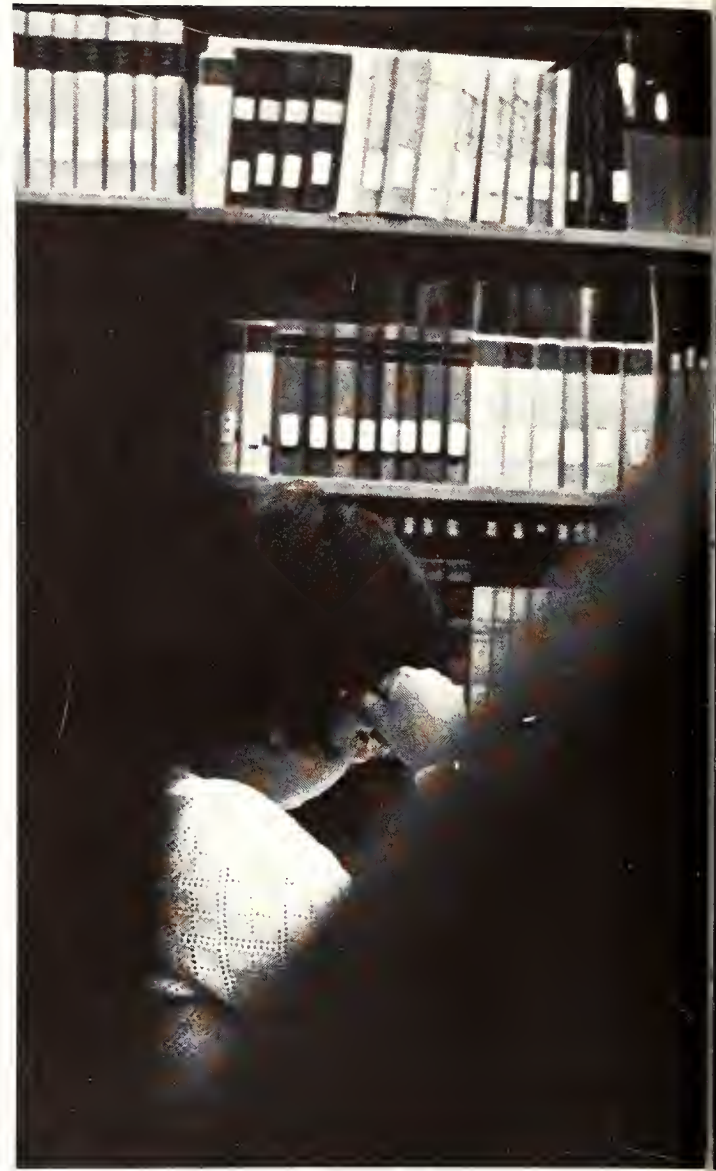
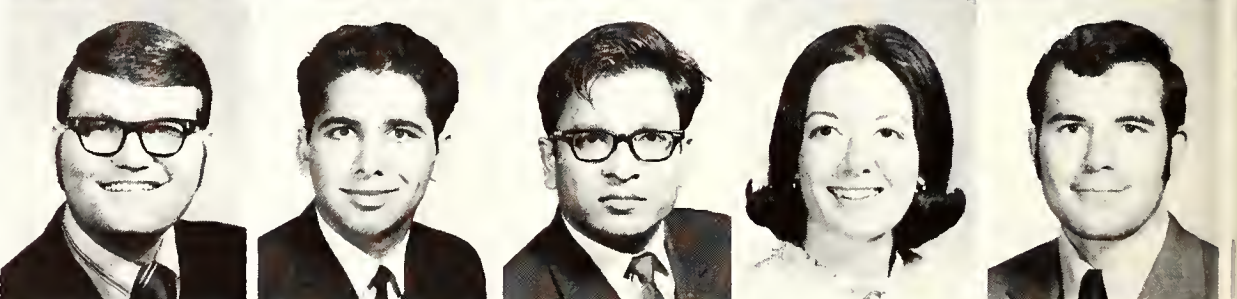



John Hoskins, *Teaching Assistant  
Electrical Engineering.*  
James Howell, *Teaching Assistant,  
Psychology.*  
Gabriel Hoyos, *Teaching Assistant,  
Electrical Engineering.*  
Henry Huo, *Teaching Assistant,  
Mathematics.*  
Walter Ivie, *Teaching Assistant,  
Accounting.*

Evonne Jackson, *Social Work.*  
Howard Jayner, *Music.*  
Vasu Kadambi, *Industrial Engineering.*  
David Kretzschmar, *Teaching Assistant,  
Chemistry.*  
Donald Liles, *Teaching Assistant,  
Industrial Engineering.*

Nobuko Lim, *Social Work.*  
Raj Mangla, *Industrial Engineering.*  
Rajagopal Manohar, *Electrical  
Engineering.*  
Eric Manor, *Teaching Assistant, English.*  
Janet Matula, *Social Work.*

Floyd May, *Industrial Engineering.*  
Earl McCuin, *Social Work.*  
Robert McRee, *Teaching Assistant, Civil  
Engineering.*  
Bharat Mehta, *Industrial Engineering.*  
Jayant Mehta, *Teaching Assistant,  
Mechanical Engineering.*



Rita Morris, *Foreign Languages*.  
 Carolyn Moseley, *English*.  
 Misty Nagase, *Social Work*.  
 Sterling Price, *Social Work*.  
 Kishore Raj, *Electrical Engineering*.

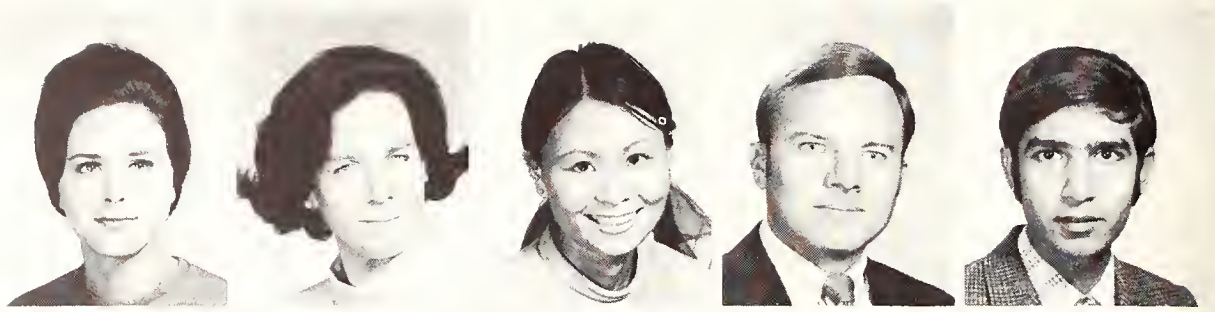

Michael Raymond, *Psychology*.  
 James Rinewalt, *Teaching Assistant, Electrical Engineering*.  
 M. N. Segal, *Teaching Assistant, Electrical Engineering*.  
 Elizabeth Shepperd, *Teaching Assistant, English*.  
 Quin Shepperd, *Teaching Assistant, Electrical Engineering*.

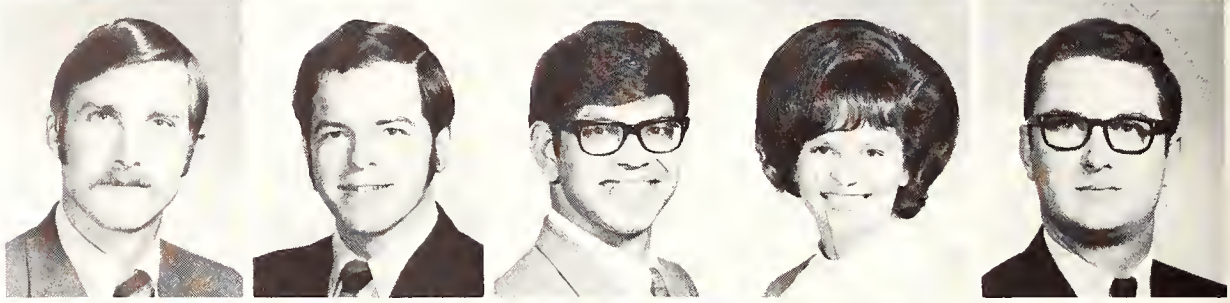

Sharlene Sicking, *Social Work*.  
 Michael Smith, *Teaching Assistant, Geology*.  
 Howard Smolleck, *Teaching Assistant, Electrical Engineering*.  
 Richard Spahn, *Teaching Assistant, Industrial Engineering*.  
 Sara Stokes, *Mathematics*.



William Stokes, *Electrical Engineering*.  
 Rogene Stryker, *Teaching Assistant, Psychology*.  
 Gloria Studdard, *Social Work*.  
 Douglas Sword, *Teaching Assistant, Government*.  
 Gary Turnock, *Teaching Assistant, Urban Studies*.



Larry Vadala, *Teaching Assistant, Mathematics*.



Barbara Walker, *Teaching Assistant, English*.

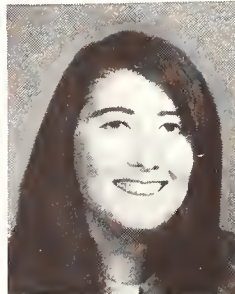

Robert Wingfield, *Chemistry*.



Steven Wright, *Economics*.







W. A. ZANSON HILL

ENGINEERING

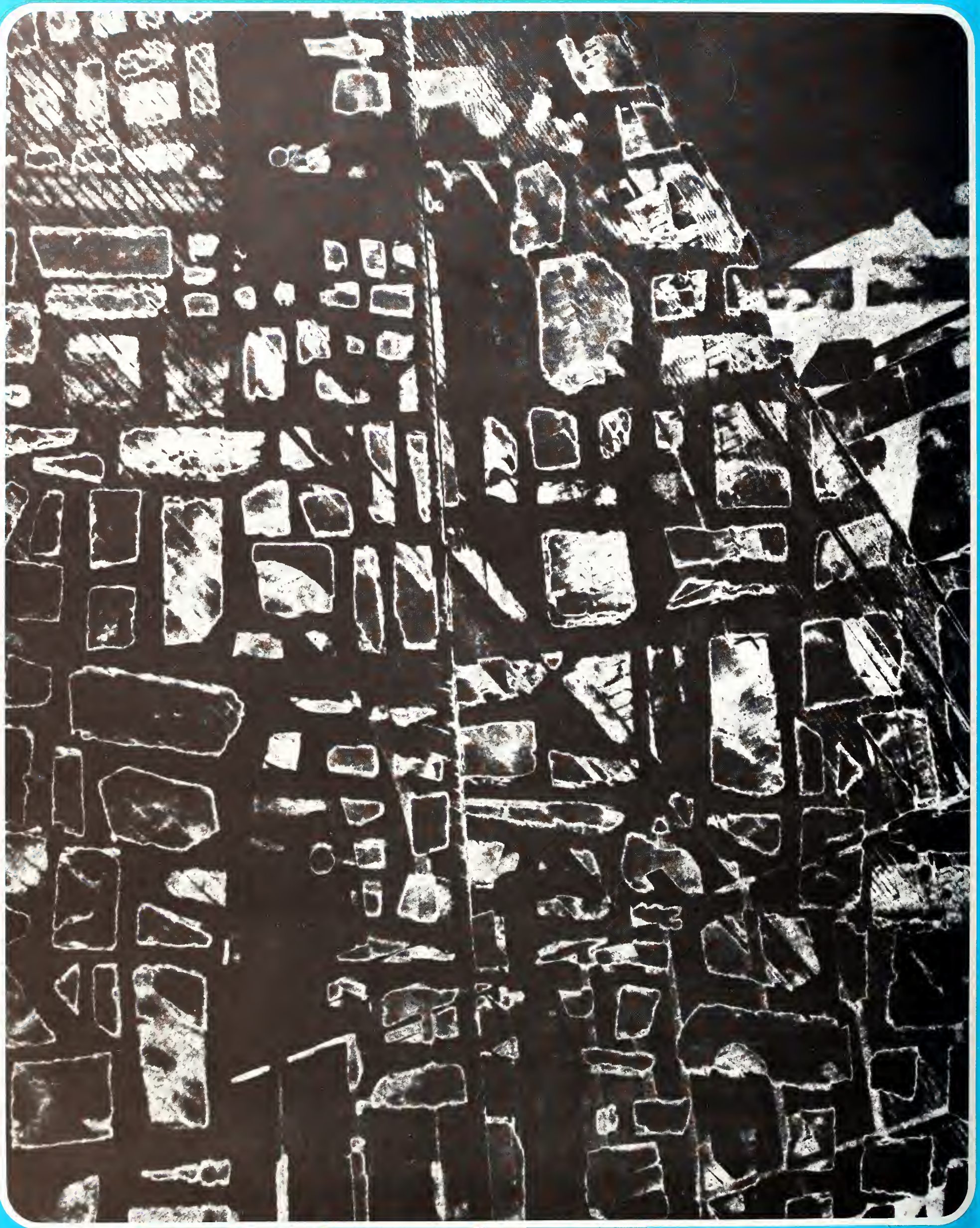

SEEDS

Aars, Alton A.	336	Ashby, John R.	254, 336	Bearden, Diane L.	338	Bloomfield, Thomas E.	339
Abbe, Robert J.	326	Ashley, Shirlianne B.	186, 378	Bearden, James L.	245, 338	Blow, Larua K.	278
Abdelaziz, Ateih I.	326	Ashley, William G.	337	Beatty, Veronica L.	227, 338	Blue, Jerry F.	339
Abernathy, Kenneth B.	326	Ashlock, Janet S.	337	Beatty, William J.	338	Boaz, Teddy W.	213, 339
Abs, Amin I.	186, 378	Ashlock, Wayne W.	378	Beaty, Mary A.	186, 379	Bobbitt, Barry D.	253
Abshire, Daniel M.	326	Ashworth, James H., Jr.	254, 337	Beaver, Danny D.	186, 379	Bodiford, Jamie L.	232
Acker, Charles R.	245	Atkins, Donald R.	337	Beavers, Samuel J.	295	Bodiford, Pamela A.	232
Acker, Cynthia A.	378	Atkinson, Frank B.	378	Beck, Frank J., Jr.	338	Bodiford, Terry F.	232
Adair, Larry W.	254	Attebury, Susan A.	337	Beck, Luke F.	271	Boelter, Robert W.	245
Adams, Cecil J.	257, 336	Aughenbaugh, Warren K.	337	Beck, Ronald R.	338	Boer, Rebecca A.	339
Adams, Charles W.	336	Austin, Carolyn A.	337	Beckel, Billy	379	Boettcher, Bruce C.	245
Adams, Curtis L.	336	Austin, Jay S.	337	Beckham, Randy H.	245	Bolden, Annie C.	339
Adams, Donna M.	186, 278	Austin, Valerie L.	337	Beckwith, Gary E.	338	Bolender, Stuart L.	314
Adams, Linda J.	63, 232	Azima, Behrooz	337	Beckwith, Terry W.	338	Bolliger, Byron C.	339
Adams, Mark A.	336	Babineaux, Jeannine U.	337	Bedford, James L.	338	Bolton, Stephen W.	254, 339
Adams, Roger L.	336	Backof, Rebecca E.	238	Beebe, Florence E.	214	Bond, Laura K.	379
Adams, Vicki L.	336	Badgett, George E.	242, 337	Beeman, Charles R.	317	Boomfield, Tommy	245
Adams, William E.	269, 270	Bailey, Debra K.	238, 337	Beeman, Helen G.	338	Boomer, William L.	212, 339, 379
Adkins, Weldon W.	336	Bailey, Earnestine L.	337	Beeman, Karen E.	186, 339	Boorman, Tommy G.	251, 379
Adrian, Steve A.	336	Bailey, Ellis L.	337	Belcher, Jacqueline A.	231	Boothe, Thomas N., Jr.	193
Agee, David W.	186, 278, 336	Bailey, James S.	186, 402	Bell, Donald S.	379	Boozman, Paul G.	339
Agnew, Carol E.	336	Bailey, Michael S.	337	Bell, George D., Jr.	339	Borden, William M. III	278, 339
Ahrns, Anita C.	378	Bailey, Sidney J.	300	Bell, Larry J.	339	Boro, Joseph E.	339
Ailara, Susan L.	336	Bailey, Susan M.	203	Bell, Larry L.	194, 339	Borton, Gilbert W.	209, 339
Ainsworth, Katherine	336	Bain, Ivan G.	186, 378	Bell, Margaret J.	339	Bortot, Giorgio	379
Aker, James R.	336	Baird, William C.	337	Bell, Weldon W.	339	Bostler, Larry	314
Akers, David J.	336	Baize, Deborah S.	337	Bellamy, James L., Jr.	339	Boswell, Linda F.	339
Akin, Gerald S.	336	Baker, Charles W.	337	Bellar, Joe W.	339	Bott, Alan T.	209, 339
Akins, Jerry L.	193	Baker, Deborah A.	337	Bellomy, James A.	339	Bottalico, Joseph P.	251, 339
Akubuiro, Christopher A.	378	Baker, Patricia S.	378	Belmont, Bridget A.	197	Boucher, Daniel D.	340
Alava, Alexander G.	336	Baker, Philip C.	249	Belz, David R.	339	Bounds, Gene A.	340
Albertson, Ronald W.	378	Baker, Rosalind R.	337	Belz, Glenn A.	339	Bourg, Wilfred M., Jr.	340
Albin, Leslie C.	183	Baker, Thomas D.	212, 378	Benedict, Craig F.	253, 317, 319, 339	Bourland, Robert M.	278
Albin, Richard W.	186, 378	Baker, Vicki L.	337	Benham, Linda L.	41	Bowen, Johnny L.	340
Aldridge, David W.	336	Balch, James D.	378	Benjamin, Linda D.	339	Bowen, Kathy	340
Alexander, Barbara L.	227, 336	Balch, Martha J.	337	Bennett, Constance R.	63, 228, 339	Bower, Jerome L.	52, 63
Alexander, Donald W.	336	Baldillez, Jose Jr.	337	Bennett, Janelle M.	238, 339	Bowland, Bobby J.	340
Alexander, Gary L.	336	Baldridge, John L. III	251	Bennett, Nancy C.	218, 229, 379	Bowles, Mitchell L. Jr.	379
Alexander, Ginger A.	336	Bales, Judith	379	Bennett, Nancy M.	63	Bowman, Kenneth W.	340
Alexander, Judy A.	336	Ball, Patrick L.	253, 317	Bennett, Sidney M.	186, 251, 379	Bowman, Larry O.	340
Alexander, Lecil E.	378	Ballard, Daniel P.	337	Bennett, Stephen G.	379	Bowrell, Kenneth	340
Alford, Anthony L.	336	Ballard, Doy B.	278, 337	Bennett, Stephen G.	216	Box, Barbara A.	340
Ali, Mohsin	378	Ballard, Gary D.	379	Bennett, Tawn	209, 339	Box, Michael R.	271
Allcon, Alvin J.	278, 336	Ballard, Stephen M.	337	Bennett, William E.	339	Boyce, Cheryl J.	340
Allen, Dickey R.	336	Ballew, Robert W.	337	Benson, John R.	186, 339	Boyd, Betty J.	340
Allen, Donna G.	214, 336	Ballinger, Clyde P.	337	Bentley, Beverly A.	99	Boyd, David T. III	340
Allen, Gayle M.	238	Ballinger, Kenneth L.	337	Bentley, James L.	379	Boyd, Donald R.	340
Allen, George L.	212, 336	Ballinger, Marie	41	Benton, Karen K.	232, 245	Boyd, Marion L.	186, 378
Allen, Louis B.	336	Ballweg, Thomas H.	337	Bentz, Terry K.	215	Boyd, Randy M.	176, 340
Allen, Therese M.	336	Banell, Lorraine C.		Berger, Michael G.	339	Boyer, Danny R.	205, 278, 340
Alles, James Arthur	254	Bangs, Mintie S.	337	Bergeron, Dale N.	339	Boyer, Rosalyn M.	340
Allison, Alan D.	336	Banks, David M.	198	Bergeron, Joseph W.	212, 379	Bracken, Karon C.	340
Allison, John W. III	279, 336	Banks, Johnny E.	402	Berglund, Terry W.	339	Braddock, Kenneth W.	340
Allison, Owen M.	336	Banks, Richard F.	337	Bernal, David L.	339	Bradford, Danae	379
Allison, Robert	251	Baptist, Ernest D.	300, 337	Berndt, Walter E.	209, 339	Bradford, Patricia A.	379
Allsbrook, Paul D.	336	Barber, David X.	337	Berrier, Helen V.	279	Bradford, William R.	254
Alsbury, Elizabeth A.	336	Barber, Sherry L.	197, 259, 337	Berry, Patricia L.	339	Bradford, Wylie L.	210, 379
Althof, Helen E.	336	Barger, Michael C.	337	Berry, Robert O.	339	Bradley, Jimmy D.	340
Altman, Betsy J.	336	Barker, Bobbie J.	218, 229, 337	Besselaar, Mary	339	Bradley, Lizbeth K.	340
Altman, Louis H.	336	Barker, Rosemary	337	Bevens, Jerry W.	339	Bradley, Silas R.	379
Alvarado, Alexander P.	336	Barkin, David L.	212, 337	Bice, Janet C.	339	Bradley, Sylvia A.	340
Alvarez, Juan J.	64, 267, 269, 271, 336	Barksdale, Mike	228	Bida, Janet L.	339	Bradshaw, Margaret M.	340
Aman, Curtis S.	274	Barnard, Ronald W.	183, 337	Biebighauser, Gary L.	339	Brady, David J.	340
Amend, James B.	254	Barner, William M. III	378	Biels, Rayburn R., Jr.	339	Bragg, Raymond W. Jr.	379
Ames, Carolyn J.	336	Barnes, Norman C.	337	Biggerstaff, James D.	245, 339	Brammer, Gary M.	186, 340
Anders, Stephen O.	182, 336	Barnes, Philip R.	337	Bilchak, Michelle	243, 339	Brand, Max W.	379
Anderson, David D.	378	Barnes, Ricky C.	251, 267, 268, 337	Billingsley, Richard E.	339	Brandon, Fred R.	340
Anderson, Deborah J.	336	Barnett, Drewford A.	379	Bills, Brad C.	339	Brandon, Kathleen T.	340
Anderson, Debra J.	336	Barnett, Geoffrey L.	337	Bingham, Judith A.	379	Brandon, Robert G.	340
Anderson, Harry F.	336	Barnett, Kenneth R.	214	Bingham, Patricia J.	339	Branham, Samuel D. II	379
Anderson, James L.	378	Barnett, Peggy A.	231, 337	Binion, Sammy J., Jr.	379	Bransford, Ben L. Jr.	278
Anderson, Jarvis W.	200	Barnett, Tai-Shan P.	95, 186, 379	Binion, William J.	379	Brantley, Barbara A.	340
Anderson, Jesse G. III	402	Barnett, William L.	303	Bird, David H.	339	Brantley, Thomas D. 186, 274, 278, 340	
Anderson, Kim	254	Barnhart, George R.	271	Birdwell, David M.	182, 249, 339	Brasfield, Bernard M.	186, 379
Anderson, Leslie T.	336	Barrett, Loraine	186, 278, 337	Birkhead, Charles L.	339	Brazeal, Carline J.	340
Anderson, Linda L.	214, 336	Barrett, Randall M.	243	Birks, Rayford N.	240, 242, 379	Brazell, Willard M.	340
Anderson, Marie	378	Barron, Enid G.	338	Bishop, Bonnie I.	339	Breham, Rusty	253
Anderson, Roy L., Jr.	240, 253, 378	Barry Barbara A.	245	Bishop, Clifford J.	186, 379	Brendle, Suzanne	340
Anderson, S. Thomas	378	Barry, Patrick M.	338	Bishop, Connie E.	339	Brennan, Mark E.	209
Anderson, Stephen D.	186	Barry, Vera L.	231	Bixler, Joan M.	214	Brewer, Cecil H.	249
Anderson, Tamarine E.	336	Barry, Warren C.	317, 320, 338	Black, David B.	339	Brewer, Ernest G. Jr.	340
Anderson, Terry L.	251	Bartell, Delbert E.	338	Black, Jim N.	379	Brewster, Bettye J.	70, 215, 281, 340
Anderson, Thomas L.	102	Bartlett, Willard T. Jr.	338	Black, Mary J.	254, 379	Brezina, James L.	218
Anderwald, George P.	336	Barton, Allen C.	254, 338	Black, Nita L.	339	Bridge, Deborah L.	218, 226, 229
Andrade, Daniel	336	Barton, Jeffery G.	254	Black, Robert A.	339	Briggs, Janice E.	340
Andreasen, Earl S.	336	Barton, Kenneth R.	243	Blackburn, Charles C.	254, 339	Brin, Richard N.	192, 340
Angawi, Sami M.	336	Bartot, Giorgio	322	Blackerby, Teddy L.	339	Brincefield, Wayne E.	380
Anglin, Fred R.	209	Baskin, George T.	338	Blackford, Sharon K.	339	Brisbon, Robert D.	278
Ankrum, Robert B.	245, 336	Baskin, Patricia A.	338	Blackmore, William E.	339	Brister, Donald W.	210, 340
Anthis, Belvin J., Jr.	336	Bassham, Jerry Doyle	338	Blackstone, John D.	402	Brister, Douglas E.	186, 191, 210, 380
Appleby, James M.	274	Batchelder, Michael K.	254	Blagg, Mary S.	214	Brostow, Phillip J.	251
Archer, Alan T.	336	Bates, Arthur A.	338	Blair, Robert A.	339	Britain, Kent E.	205, 340
Archer, Chester L.	183	Batze, Joseph D.	254	Blair, Steven W.	193	Britt, Van R.	268, 340
Archer, Hugh E.	279	Baughman, James D.	338	Blake, Carole L.	339	Britten, Richard	
Arebalo, Jobie	336	Baumgardner, Alf	207	Blake, William R., Jr.	267, 270	Brittin, Richard C.	341
Arellano, Raul	249	Bausell, Gary L.	338	Blakney, Carol L.	339	Britton, James S.	341
Arledge, Paula K.	336	Baw, Cynthia A.	186, 402	Blanco, Jeffrey M.	339	Britton, Kenneth O.	380
Armour, Ricky M.	254, 336	Baxter, Charles R. Jr.	338	Blanton, John E.	186, 379	Britton, Steven H.	267, 271
Armour, Ronnie C.	336	Baxter, Leslie W.	379	Blasche, Paul R.	186, 379	Britton, Thomas N. II	341
Armstrong, Donna S.	378	Baxter, Vickie L.	338	Bledsoe, Clarence E.	379	Brock, Rebecca S.	341
Armstrong, Elaine L. 186, 191, 278, 336		Baylie, Thomas N.	338	Bledsoe, Kenneth C. II	181, 216, 379	Brogdon, Colleen L.	341
Armstrong, Kenneth C.	336	Bays, Wayne E. Jr.	338	Blend, Harrietta	339	Brooks, Eldon L.	341
Arnold, Gordon L.	336	Beal, Ronnie	327	Blevins, Michael R.	339	Brooks, Glen D. Jr.	341
Arnold, Karen S.	336	Beal, William D.	338	Block, William E.	267	Brooks, Judith M.	214
Arnold, Kenneth J.	336	Beams, Robert P.	214	Blood, Roy V.	209	Brotcke, Paul N.	100, 186, 212, 380
Ash, Esther L.	402	Bean, Sally V.	338	Bloom, Larry A.	279	Brothers, Ronald G.	278, 341

Broussard, Gerald E.	341	Capote, Angela M.	380	Cleveland, Bruce E.	198, 343	Crawford, Micheal B.	344
Broussard, Nanette L.	64	Caprio, Deborah J.	341	Clevon, James D.	381	Crawford, Pam	344
Brown, David N.	249	Cardy, Vida R.	342	Click, Michael P.	209, 343	Crayton, Deborah L.	226, 344, 382
Brown, David S.	341	Cargile, Robert P.	342	Cline, Kinzie G.	343	Crear, Ethel D.	214, 402
Brown, Florence E.	278, 341	Carlegis, Norman J.	242	Cloud, Bobby J. Jr.	251, 343	Crenshaw, Henry C.	382
Brown, Gerald D.	341	Carley, Ramon L.	242, 325	Cloud, Mary L.	343	Crenshaw, Pamela K.	218, 229
Brown, Jack P.	380	Carnes, Mary O.	380	Coates, Michael D.	343	Cress, Scott G.	382
Brown, Jackye D.	232	Carnes, Robert W.	99, 187, 380	Cobb, Arlon G.	343	Crisci, Jennie A.	344
Brown, Josephine S.	214	Carpenter, Barry F.	245	Couburn, Jeannette M.	232	Crisp, Christina L.	344
Brown, Linda K.	41, 341	Carpenter, Janet L.	232, 242	Cochran, Gary P.	258, 261, 343	Crissey, Dana R.	245
Brown, Matthew E.	186, 402	Carpenter, Julie F.	238	Cockerham, Terry V.	267	Crocker, Tonja	228, 229, 344
Brown, Paul E.	341	Carr, Doris A.	242, 274, 278	Coe, Dina A.	343	Cronkrite, Ronald R.	344
Brown, Rebecca S.	341	Carr, Johnnie Jr.	380	Coe, John D.	251	Crook, Karen C.	187, 226, 229
Brown, Roger N.	341	Carrigan, Kristine L.	242	Coffman, J. M.	343	Crook, Lauren M.	218, 229
Brown, Royce D.	380	Carroll, Beverly A.	242	Coffman, Pamela L.	343	Crooks, Robert L. Jr.	211
Brown, Russell C.	205	Carroll, Debbie J.	59, 212, 228, 242, 278	Coffman, Randall E.	343	Crosier, William G.	344
Brown, Susan E.	380			Cole, Joe S.	343	Crothwait, Thomas F.	279, 344
Brown, William K.	254, 341	Carroll, John E.	380	Cole, Richard	278	Crow, Norland A.	344
Browning, Stanley C.	380	Carroll, Linda S.	342	Cole, Valorie A.	238	Crow, Sandra S.	344
Broyles, Peggy	197	Carroll, Michael L.	342	Coleman, John A.	343	Crum, Patricia L.	232, 344
Bruce, Jacky R.	277, 278, 281, 380	Carruth, Carl	187, 402	Coleman, Michael E.	267	Cuddeback, Shella A.	344
Bruck, William A.	254, 317, 341	Carsey, Kathy S.	214	Coleman, Michael F.	343	Cullum, Joel I.	382
Brunette, John W.	268, 341	Carson, Allen G.	342	Coleman, Robert E.		Cummings, Lonnie R.	327
Bruno, Richard P.	318	Carson, Charles J. Jr.	342	Coleman, Terrence M.	381	Cummings, Thomas R.	204
Brun, William R. Jr.	353	Carson, Christy S.	342	Collins, Bobby A.	381	Cummins, Clemmie S.	344
Brusewitz, Michael H.	269, 341	Carter, Cynthia	380	Collins, Carolyn A.	381	Cummins, Nolan W.	187, 382
Bryan, Lisa K.	341	Carter, Judy E.	380	Collins, Clifford E. Jr.	343	Cunningham, Ellen L.	344
Bryan, Rodney D.	380	Carter, Michael N.	342	Collins, Paul D.	343	Cunningham, Robert I.	182, 344
Bryant, Miles G.	257	Carter, Pamela K.	342	Collins, Robert J.	381	Cupp, Michael D.	344
Bryant, Ronald D.	216, 380	Carter, William A.	380	Collins, Willie J.	343	Cupples, Sandra A.	344
Bryant, Sarah J.	238, 380	Carter, William G.	380	Colvin, Richard W.	343	Cushman, Barbara E.	228
Bryce, Michael W.	341	Cartledge, Bobby W.	342	Colwell, Don W.	343	Cushman, Daniel R. Jr.	214
Bryson, Hans W.	341	Caruth, Ralph V.	279, 342	Comer, James R.	381	Cybulski, Mieczyslaw Jr.	215, 382
Bubenik, Deborah A.	341	Carver, William E.	342	Commons, Stephen W.	271	Czekaj, Adrienne E.	345
Buck, Michael D.	341	Casburn, Bruce L.	342	Compton, Stephen M.	343	Czekaj, Susan B.	345
Budinsky, George M.	251	Case, David R.	342	Condor, Brian W.	215	Dabhi, Madarsinh C.	382
Budway, Marilyn	234, 341	Case, Lois M.	380	Cone, Sandra L.	198	Daley, James R.	345
Buehler, Frederick W. III	380	Casey, Jan T.	402	Connally, David M.	182, 343	Daley, Toby L.	254, 345
Buell, William H. Jr.	341	Cash, Janice E.	342	Connelly, Kevin D.	321	Dalley, Nicholas S.	41
Buford, Stephen J.	240, 249	Cashion, William L.	342	Connelly, Patrick J.	343	Dalton, Frank C. Jr.	204, 345
Bull, John D.	278, 341	Castanon, Eulalio M. Jr.	342	Conner, Donald S.	343	Dalzell, William F.	382
Bull, Mary M.	341	Casten, Kenneth K.	342	Conrad, Charles L.	343	Dana, Doreena V.	382
Bullard, Tommy J.	341	Cates, Gary L.	254	Conway, David D.	253	Danceses, Joseph S.	270
Buller, Randall D.	341	Cathes, Clarence M.	59, 342	Cook, Alice J.	229	Daniel, Darrell A.	345
Bullin, Sherry A.	341	Cattles, Kenneth M.	342	Cook, James L.	381	Daniel, Frank J. Jr.	345
Bumgardner, Alf R.	341	Caudill, Kyle R.	342	Cook, Kenneth D.	381	Daniel, William R.	345
Bungarz, Horst S.	341	Caudle, Gary M.	253, 342	Cook, Lloyd E.	343	Daniels, Gerald W.	187, 382
Bunte, Joe F., Jr.	238	Caudry, Carolyn S.	342	Cook, Mary J.	343	Daniels, Howard A.	211
Bunyasrisavadi, Sakorn	341	Caughron, Glenn W.	342	Coolidge, Rory S.	343	Daniels, Truman R.	382
Burdart, David	341	Cawthon, Michael A.	342	Cooper, Carol R.	381	Daprile, Walter	345
Burden, Lois J.	341	Cde Baca, Judy	342	Cooper, David A.	381	Darby, Gary W.	345
Burden, Mark E.	302, 310, 312	CdeBaca, John P.	380	Cooper, James L.	343	Dardashti, Rahim E.	345
Burger, Waland H.	251	Cepeda, Richard L.	342	Cooper, Joyce L.	343	Darling, Konrad J.	345
Burkard, Marian L.	341	Cervantes, Ruben	342	Cooper, Kenneth R.	187, 381	Darr, Joey T.	345
Burke, Barbara A.	232	Cervine, James L.	380	Cooper, Mark A.	187, 381	Darwin, Charles E.	271
Burk, Debbie	41	Chadwick, Opal J.	99, 187, 380	Cooper, Michael C.	343	Daugherty, Janet E.	345
Burkett, Charles R.	212, 380	Chafin, John H.	342	Cooper, Paul R.	267, 271, 343	Daugherty, Michael V.	382
Burkett, Chris W.	212	Chairez, Carmen A.	342	Cooper, Walter A.	381	Davenport, Billy G.	345
Burks, Beverly L.	266	Chamberlain, Corliss A.	342	Cope, Ricky D.	343	Daves, Daniel	402
Burks, Thomas K.	214, 402	Chamberlain, David E.	240, 342	Cope, William W.	381	Davey, Donald B.	245
Burleson, Donald G.	380	Chamberlain, James V.	187, 380	Copeland, Aaron R.	343	David, Joe	245
Burnett, Donna G.	341	Chambers, Ronald W.	254	Copeland, Carl R.	381	Davie, Guy W.	382
Burnett, Rick A.	341	Chandler, Carla D.	342	Copeland, Christopher A.	381	Davies, Arthur J. Jr.	249
Burns, Webb M.	341	Chaplin, Beverly R.	197	Coppedge, Charles D.	210, 381	Davis, Arnold R. Jr.	345
Burris, Melvin V. Jr.	341	Chapman, Donna	254	Corbeil, Dominique F.	343	Davis, David W.	345
Bursey, Barry J.	341	Chapman, Vicki L.	197	Corbeil, Suzanne G.	343	Davis, Dennis R.	345
Burson, James D.	341	Charles, Elizabeth D.	342	Corbin, Linda S.	187, 278, 343	Davis, Guy R.	216
Burt, Don D.	341	Checka, Miguel A.	342	Corcum, Reginald R.	344	Davis, Jean A.	382
Burt, James M.	245	Cherry, Jimmy L.	342	Cornelius, Betsy	232, 344	Davis, Joe H.	278
Bury, Barbara K.	234, 341	Chessmore, Helen J.	380	Corpion, Raul J.	381	Davis, Joe M.	345
Busby, Katianna	341	Chieglis, Charles M.	381	Cota, Mary D.	278	Davis, Julian L.	344
Buser, Mireille J.	380	Chin, Youngho	402	Cotton, Herbert B.	215	Davis, Larry V.	41, 64
Bush, Charles W.	341	Chinokul, Chaoyont	402	Cotton, Patrick M.	249	Davis, Milton P.	295, 299
Bush, David I.	341	Chitwood, Robert A.	342	Cotton, Roy J.	344	Davis, Mitchell G.	345
Bush, Larue	341	Choate, Carolyn M.	64	Couch, Cheryl A.	234, 344	Davis, Paul S.	382
Bush, Linda J.	380	Choate, Dan C.	253, 342	Couch, James B.	182, 344	Davis, Richard D.	345
Butler, Patricia J.	341	Christian, Calvin S.	342	Couch, Stanley W.	344	Davis, Robert C.	402
Buzalsky, Raymond T.	212, 380	Christiansen, Donna J.	257, 261	Couch, William G. Jr.	344	Davis, Robert C.	187
Buzzell, Stephen F.	341	Christopher, Ronald C.	342	Counts, Glenda J.	344	Davis, Ronald A.	345
Byers, Patrick L.	41	Cichon, Ann E.	342	Coursey, Catherine L.	344	Davis, Stephen W.	288
Bynum, Mark A.	341	Clack, Gary D.	183, 342	Courtney, Dennis M.	344	Davis, Tommy W.	382
Byram, Gary B.	341	Clare, Dennis L.	342	Courtney, J. F.	213	Davis, Virginia A.	345
Byrd, Samuel Z.	380	Clark, Brenda K.	226, 234, 342	Covington, Bruce K.	317, 319	Davis, William	402
Cabness, Robert P.	251	Clark, Cindy L.	234, 342	Cowden, Lida L.	344	Dawson, Michael W.	254, 345
Cade, William W.	97, 187, 240, 245, 402	Clark, David R.	254	Cowsert, Robert M.	344	Deal, Leslie A.	187, 382
Caffey, Sandra M.	281	Clark, Dayle	212	Cox, Charles L. Jr.	182, 344	Dean, Gene	345
Cain, Nancy G.	232	Clark, Gertrude A.	381	Cox, Edward J.	344	Dean, Patricia E.	187, 382
Cain, Robert C.	380	Clark, James E.	342	Cox, Jackie R.	344	Dean, Ronald L.	345
Cain, Stephen A.	341	Clark, James R.	381	Cox, Lori D.	344	Dearman, Helen	392
Calder, Charles V.	341	Clark, Jerry D.	210, 381	Cox, Maxine M.	344	Debee, Jan T.	382
Caldwell, Connie A.	341	Clark, Julie A.	381	Cox, Norman R.	205	Deeds, Richard D.	345
Caldwell, Donald F.	341	Clark, Kenneth R.	327	Cox, Rosemary A.	232	Deers, Patricia D.	345
Caldwell, James B. Jr.	380	Clark, Linda L.	342	Cox, Shannon L.	382	Dejourmet, Stewart L.	345, 382
Callerman, Russell	341	Clark, Mary E.	342	Cox, Stephen C.	288, 293, 299, 301	Dekeyser, William R.	187
Calvert, Nickolas K.	341	Clark, Pamela J.	232, 381	Craig, Elizabeth L.	344	Delagarza, Jose G.	345
Cameron, Drake S.	402	Clark, Ronald B.	342	Craig, Mary E.	344	Delagarza, Jose J.	345
Cameron, William E.	380	Clarkson, Patricia A.	234, 342	Craig, Richard K. II	254	Delaney, Christy A.	64, 345
Camp, Pauline R.	341	Clawson, Janice E.	52, 231	Craighead, Martha J.	344	Delarosa, Garciaela	345
Campbell, Christopher D.	64	Clay, James R.	209, 342	Cramer, David R.	344	Delaughter, Samuel C.	382
Campbell, James P.	341	Clay, John R.	342	Cramer, Susan	344	Delaune, Wybra S.	251
Campbell, Wesley R.	380	Clay, Lydia D.	342	Crandell, James L.	279	Delfeld, David W.	345
Campos, Manuel J.	341	Clayton, Charles F. II	342	Cravens, Thomas R.	212	Delgado, Patrick R.	
Candill, Sam	380	Clayton, William H. Jr.	193	Crawford, Brad R.	243, 344	Deloach, Johny C.	187, 382
Cantrell, Reese	341	Cleland, Rodney W.	187, 343	Crawford, Burl D. Jr.	344	Dempsey, Volney V.	215, 281, 345
Caoh, Durward	402	Clem, Larry W.	343	Crawford, Guy III	253, 344	Denke, Marilyn A.	345
Caplan, Terrill M.	192	Clemons, Lewis P.	295	Crawford, Janna L.	344	Dennis, Kathryn L.	345
		Clemson, Dan L.	381	Crawford, Michael	141, 327	Dennis, Randall M.	382

Dennis, Roy G. Jr.	254, 345	Elliott, Sandra K.	231, 346	Floyd, Barbara J.	347	Gerard, Turpin	249
Dennis, William J.	345	Elliott, Teresa A.	346	Floyd, Thomas L.	347	Gerdson, Joan L.	348
Denny, Ben W.	345	Ellis, Bradley G.	203, 346	Floyd, Ulysses Jr.	312	Gergens, Robert E.	212, 348
Denny, Deborah B.	345	Ellis, Gary W.	353	Flusche, Steve	254	Gerhard, Richard S. Jr.	348
Denton, Douglas G.	345	Ellis, Larry W.	346	Flynn, Teresa J.	347	Geurtz, Robert J.	267, 385
Deramus, Glenda J.	382	Ellis, Marianna B.	383	Flynt, Cynthia L.	347	Ghormley, Erwin M.	386
DeReysen, William	402	Ellis, Wendell L.	254, 346	Followill, Gwendolyn M.	347	Gian, Isaac H.	386
Derox, Hallam B.	41	Elmalki, Bovameur	346	Followill, William D.	254	Gian, Jack J.	348
Desser, Franklin W.	269, 271	Elmore, Daphne E.	214	Folta, Stephanie A.	347	Gibson, David L.	214
Dexon, Don		Elverton, Willie R.	200, 303, 305	Forbes, Myrtle D.	227, 348	Gibson, Deborah K.	348
Dewald, Wayne B.	245	Elyea, James W.	346	Ford, Betty E.	348	Gibson, Jerri L.	348
Dibson, Fred	197	Emerson, David C.	346	Ford, Joy L.	183	Gibson, Sue L.	348
Dickerson, Charles E.	382	Emery, David E.	383	Ford, Larry R.	348	Giddens, Stephen D.	348
Dickson, William D.	211, 402	Emrani-Moghadampour D.	346	Ford, Linda	385	Gideon, Randall C.	349
Diehl, John P.	63, 254	Enderby, Carl H.	346	Ford, Randy C.	176, 385	Gifford, Craig E.	386
Dieterich, Marthalu B.	187, 382	Enderby, Carrol H.	383	Ford, Stephen D.	278, 348	Gilbert, Robert D.	349
Dillon, William E.	211	Endres, Marjorie A.	214	Forrest, Timothy L.	348	Gilbreath, Gwen	349
Disch, Harry N.	382	Endres, Samuel D.	187, 383	Forsyth, Arthur R. III	385	Gilbreath, Joseph B.	348
Dobbs, John L.	251	Engel, Beverly J.	346	Forsythe, Samuel W.	348	Giles, Robert D.	182
Dolezal, Gary K.	245	Engle, Beverly	259	Fortner, Pamela J.	228	Gillert, Michael C.	349
Dollar, William E.	245	English, Carolyn F.	346	Fortney, William H.	254	Gilley, Jerry G.	349
Donahue, Mary E.	197	English, Winfred H.	346	Fossett, Gary E.	348	Gilley, Michael A.	386
Donaldson, Sue A.	231	Epperson, Gerald N.	346	Fossler, Douglas E.	385	Gilligan, John C.	309, 349
Donaldson, Thomas F.	254	Epps, Lesley E.	346	Fossey, Susan C.	348	Gilmore, Charles B.	349
Donnell, Patricia A.	228	Epps, Randall T.	346	Foster, Herbert P. Jr.	187, 385	Gilmore, Comer Jr.	386
Doran, Ronny L.	383	Epstein, Anne S.	228, 346	Foster, Kathryn J.	348	Gilmore, Judy C.	386
Dorcas, Eugene E.	211	Erickson, Dale A.	384	Foust, Paul R.	348	Gilstrap, Clarence D.	349
Durnbrook, Eugene F. Jr.	383	Ernst, David B.	346	Fouts, David M.	348	Glasgow, John E.	386
Dosher, Terry R.	278	Ervin, Fredrick W.	274, 346	Fowler, Dennis E.	348	Glass, Jeffrey D.	349
Doty, George N.	253	Erwin, Don P.	384	Fowler, Gayla J.	385	Gleason, David B.	251, 386
Doty, Lynda K.	238, 346	Erwin, Ronald D.	384	Fowler, Kathleen S.	204	Gleason, Patrick J.	349
Douglas, Craig S.	278	Esquibell T.	384	Fraley, Barton R.	348	Glick, Felix	245
Douglas, James M.	240, 254	Esselman, Michael T.	264, 346	Francis, Deborah L.	238	Glidden, Brenda J.	231
Dove, Bonnie R.	94, 187, 383	Estes, Charles G.	384	Franklin, Carl M.	232, 385	Glover, Nolan S.	386
Dove, John C.	346	Estes, Emory D. III	288	Franklin, Christina L.	228, 347	Goetike, Bill	253
Dove, Robert M.	383	Estes, Sharon G.	259	Franklin, James M.	245	Goforth, Roseanna	349
Dowdell, Joshua R. Jr.	383	Estoll, Robert D.	267, 269, 270, 384	Franz, Mathew R.	348	Goines, Jeffery D.	386
Dowden, David E.	193, 279	Estrada, Dan	346	Frazier, Larry A.	385	Goldblatt, Barry A.	192, 349
Dowdy, Delbert C.	346	Estrada, Pete Jr.	346	Frazier, Beverly J.	348	Goldin, Sidney	192, 349
Downey, Terry L.	383	Eubank, Larry D.	346	Frazier, Deborah L.	348	Goldman, Boyd D.	271
Downs, Fred P.	346	Evans, Doyle R.	384	Freas, Charles A.	348	Gomez, Glenda R.	349
Doyle, James G.	197, 346	Evans, Fred H.	346	Free, Harold G.	385	Gomillion, Rex E.	214, 274, 278
Dozier, James S.	211	Evans, Robert A. Jr.	384	Freed, Aaron	64	Gonzales, Delma B.	348
Dozier, Jimmie R.	402	Evans, Robert W.	187	Freedman, Alice H.	348	Gonzales, Thelma Y.	349
Drake, Mary H.	346	Evans, Sherman L.	302, 303, 305, 310, 313	Freel, James E.	348	Gonzalez, David S.	349
Drake, Robert W.	383	Evans, Teresa S.	238, 347	Freeman, Charles H. III	348	Gonzalez, Graciela	349
Dresbach, John W. III	346	Eve, Frank A.	278	Freeman, Earl R.	254, 348	Gonzalez, Jose E. Jr.	349
Dresbach, Peggy	346	Everard, Ann R.	346	Freeman, Randall L.	254, 348	Goode, James M.	349
Dreyer, Thomas E.	346	Ewen, Joseph R. Jr.	384	Freeman, Richard E.	348	Gooding, John T.	349
Driessen, Klaus W.	383	Ezell, James R.	384	French, Daniel L.	100	Goodman, Robert A.	349
Driggers, Judith A.	346	Ezell, Robert A. M.	384	Friedburg, Joe	213	Goodner, Mary C.	
Driggers, Vicki J.	187, 278	Fackler, Timothy L.	346	Friess, Gay L.	228, 348	Goodner, Robert W.	386
Driver, Donald C.	346	Fain, Charles W.	384	Fry, Aaron F.	348	Goodnight, William L.	215, 386
Dubic, Michael G.	251	Fair, Randy K.	346	Fry, Robert B. Jr.	385	Goodyear, Charles J.	349
Duckett, Gary L.	317	Fairchild, Michael W.	346	Fryer, Richard F.	348	Gordon, Charles K.	245, 349
Duckworth, Dennis K.	299	Fairris, Ambrose M. Jr.	347	Fugate, Patricia E.	348	Gore, Barbara J.	194, 349
Duff, Rosenell	229	Falls, Patricia M.	238, 347	Fugett, Michael D.	385	Goree, Jerry L.	214, 402
Duhr, Donald F.	346	Fannin, Janice L.	347	Fulbright, George E.	348	Gorman, Shirley A.	245
Dumesnil, Pamela G.	278	Fanning, Lynn A.	278	Fulcher, Carol L.	348	Gorsich, Gayle A.	176, 226, 238, 349
Duncan, Gary C.	346	Farhat, David C.	384	Fulgham, Deborah G.	348	Gosnell, Shellie M.	349
Dundas, Stephan B.	187, 383	Faris, Helen E.	346	Fulgum, Willie	216	Goudekot, William L.	317, 318, 349
Dunham, Durline	346	Farmer, Daniel F.	181, 216, 384	Fuller, Penelope J.	188, 191, 278, 348	Goyne, Lynda A.	386
Dunlap, Darrell M.	62, 346	Farmer, Donna F.	207	Fullington, Albert J.	348	Goza, Roger R.	386
Dunlap, Horace A.	383	Farnsworth, Pamela L.	347	Fulton, Beverly G.	348	Grady, William M.	188, 386
Dunn, Barry K.	245, 346	Farris, Karen E.	347	Fulton, Donald T.	215, 267, 348	Graham, Charles M.	386
Dunn, Larry J.	245	Faughn, Rebecca J.	347	Fulton, Joe L.	348	Graham, Jodie K.	349
Dunn, Michael L.	346	Faulk, Larry N. Jr.	347	Furtado, Marsha L.	238	Graham, Lee W. III	245, 349
Dunsworth, David C.	187, 383	Faulk, Linda C.	347	Gahagan, Larry L.	348	Graham, Maruice K.	253
Dunton, Philip J.	182, 346	Fears, Johaunt C.	63, 384	Gaither, Allison L.	348	Graham, William M.	386
Durham, Patti J.	346	Fears, Richard	58	Gajdosik, Wilford C.	385	Grainger, Don H.	349
Dusch, Linda L.	346	Feely, James W.	347	Galbiati, Larry D.	348	Grant, Aaron	349
Duszynski, Paul W.	253, 346	Fennell, Chris A.	278	Galbiati, Vicki L.	348	Graves, Robert R.	349
Dyer, Jerry W.	346	Ferguson, Paul E.	347	Galdi, Frederick R.	267	Graves, Wallace J.	349
Dyer, Randy B.	346	Ferrante, Christopher F.	347	Galloway, Randall L.	348	Gray, Gloria Y.	349
Dycus, John	258	Ferrrell, Robert E.	212, 384	Gallemore, William E. II	245, 348	Gray, Jane K.	234, 349
Dyess, Mary A.	346	Fiedler, Ann E.	101	Gambrell, Steven M.	348	Gray, William H.	267, 270, 349
Dyson, Sharon K.	346	Fielder, Eugene B.	347	Gandee, Wesley A.	348	Greeley, Karen I.	349
Eagle, David R.	346	Fields, Jeanne D.	58, 63, 347	Ganoe, Debra A.	348	Green, Billy D.	188, 386
Earle, Alan C.	383	Fife, Lynda S.	347	Gansert, Gary G.	94	Green, Candice L.	234, 349
Earrest, John M.	240, 346	Filyaw, Frank W.	267, 270, 347	Gantt, Rebecca L.	348	Green, Catherine M.	386
Earwood, James W.	383	Finan, Joseph L.	385	Gapinski, Carol A.	348	Green, Durelle	41, 64
Earwood, Karen J.	346	Finan, Karen M.	347	Gard, Christopher R.	348	Green, Linda L.	386
Easley, John S.	346	Finch, Pamela G.	347	Gardner, James K. Jr.	241	Green, Marilyn L.	206, 386
Easterling, Dewit Jr.	245	Fischbein, Jack	192, 347	Garner, Steve M.	385	Green, Peggy L.	96, 386
Eastlake, Robert W.	187, 383	Fischbein, Lynn	385	Garrett, Elizabeth A.	231	Green, Rolin S. Jr.	349
Eaton, Mark E.	346	Fishburn, Gary E.	347	Garrett, Gary P.	348	Greenberg, Marc K.	349
Echols, Mickey A.	346	Fisher, Richard A.	385	Garrett, Vicki R.	348	Greene, Durelle A.	350
Ecktiar, Alireza	218	Fitch, Janice K.	347	Garrett, William H.	385	Greenhaw, William L.	350
Eden, Steven W.	278	Fitchison, Wes.	262	Garrison, Lynda S.	348	Greer, Greta E.	350
Edgar, Leonard S.	245	Fitzgerald, James M.	187, 385	Garza, Oscar R.	188, 385	Gregory, Albert R.	386
Edgar, Steven R.	346	Fitzgerald, Patrick W.	347	Gass, David K.	348	Gregory, Izak D.	350
Edgin, Janice R.	187, 383	Fitzhugh, Jimmie B.	347	Gastinger, Allen J.	348	Gresham, Benjamin N.	350
Edie, Stephen R.	346	Flanagan, Sheila D.	347	Gaston, James M.	209	Crewal, Kalwant S.	402
Edmondson, Thomas W.	346	Flannery, Carol A.	347	Gaston, Lillie A.	348	Griffin, Eileen	228
Edney, Kirk C.	193, 346	Flatt, Ricky	203	Gates, Linda B.	348	Griffin, Danny L.	386
Edwards, Barbara L.	231, 383	Fleming, Joan C.	347	Gatewood, Robert H. Jr.	249, 348	Griffin, David R.	350
Edwards, Bobbie J.	227, 383	Fleming, Lanny	288	Gavia, Rachel	204, 402	Griffin, Jacquelyne E.	350
Edwards, Gary L.	346	Fleming, Sherry G.	259, 347	Gay, James R.	348	Griffin, Grady	386
Edwards, Joan C.	228	Fleming, William F.	176, 254, 347	Gay, Karen E.	348	Griffin, Marc C.	288, 293, 300
Egonis, Clement T.	383	Fletcher, Sandy	281	Gay, Kirk W.	243, 385	Griffin, Norma E.	228
Eichenberger, Louis C.	346	Flewelling, Kathleen M.	218, 229	Gazda, Dorothy J.	188, 385	Griffin, Patricia L.	350
Eichenberger, Paul H.	383	Flippin, Robert R.	385	Gazzola, Robert F. Jr.	254, 348	Griffith, Beverly S.	259
Elam, Deborah E.	346	Flippo, Patti J.	234, 347	Geiser, William Louis	270	Griffith, Grady S.	350
Elder, Carl R. Jr.	253	Flores, Frank C.	347	Gensweider, Resa I.	385	Griffith, Hope W.	228
Elder, Cheryl C.	346	Flowers, William L.	347	Gentry, Ernest B.	348	Griffith, Michael E.	350
Ellendorff, Tyler J.	346			George, Russell L.	348	Griffith, Sandra L.	350

Grimes, Joe P.	350	Harris, William H.	351	High, James M.	352	Huber, Donald G.	193, 353
Grimes, Michael D.	350	Harrison, Carol A.	351	Hightower, Bobbe E. Jr.	352	Huber, Frank	387
Grimes, Terry G.	350	Harrison, Douglas A.	245, 387	Hiler, Marian E.	352	Hudgins, Sammie J.	353
Grimes, Thomas W.	350	Harrison, Floyd M. Jr.	387	Hilger, James D.	352	Hudgins, Thomas G.	353
Griswold, Beebe E.	386	Harrison, Kenneth D.	351	Hill, Charles B.	95, 188, 241, 245, 387	Hudspeth, Robert G.	388
Groce, James M.	103	Harrison, Stephanie J.	351	Hill, Dwight D.	188, 402	Huff, Louis E. III	388
Groce, Beverly P.	350	Harrison, Stephen D.	188	Hill, Gary J.	352	Huff, Margaret A.	232, 259, 353
Grogan, Ronald L.	350	Harshbarger, James G.	351	Hill, Gary O.	63, 352	Huff, Mary J.	232
Gromatzky, Steven C.	350	Hart, Lucia A.	231, 249, 351	Hill, Harvey R.	387	Huffman, Alan K.	388
Grotti, Ronald D.	188, 386	Hart, Shelly J.	351	Hill, Kirk A.	254	Hughes, Vivian E.	188, 388
Ground, Betty J.	386	Hart, Willard E.	387	Hill, Linda K.	387	Hughes, Deborah A.	353
Groves, Ronald D.	350	Hartfield, Kent L.	351	Hill, Margaret D.	387	Hughes, Gary L.	353
Grubbs, Charles R.	386	Hartnett, Linda L.	351	Hill, Robert E.	288, 301	Hughes, James T.	353
Gualy, Ernesto	350	Hartwell, Gary R.	351	Hill, Robert V.	269	Hughes, John L.	254
Guay, James A.	386	Harvey, Susan E.	351	Hill, Sara L.	274	Hugman, Kerry A.	353
Guerrero, Felipe Jr.	386	Harvey, Thomas E. Jr.	351	Hill, Sandye	387	Hull, Marvin K.	353
Guess, Robert E.	350	Harvill, John E.	351	Hill, Stephen N.	254	Humes, Sally A.	353
Guess, Roger A.	350	Harwell, Herman R.	387	Hill, Vicki L.	352	Hummel, Joseph R. Jr.	353
Guest, Dennis L.	249	Harwell, Jeffrey H.	245, 351	Hill, Wiley E.	352	Hundt, David J.	388
Guest, Robert C. Jr.	350	Hatley, David W.	351	Hillman, Arthur J.	387	Hundt, Melissa A.	232, 353
Gunter, Erlyne P.	386	Hatt, Christianne	351	Himes, Luther R. III	352	Hunt, Janette P.	353
Gupta, Giri R.	402	Hatton, Jo E.	351	Hinojosa, Barbel B.	387	Hunt, John R.	353
Gusick, George A.	209	Hatton, Linda L.	351	Hinton, Richard W.	352	Hunt, Orrin T.	214
Gustafson, David E.	386	Haughey, James C.	351	Hitt, Gary A.	314	Hunt, Wayne C. III	274
Gustafson, Gail A.	232, 350	Havins, George M.	351	Hitt, James G.	212	Hunter, Albert S.	278
Guthrey, Harvey L.	228, 251, 327, 350	Hawes, David W.	270, 356	Hitt, Mildred J.	352	Hunter, Cynthia A.	353
Haanan, James R.	207	Hawkes, Kay E.	214, 350	Hobson, Michael E.	352	Hunter, Gregory L.	302, 312
Hackett, Kenneth W.	240, 251, 350	Hawkins, Sandra J.	200, 351	Hodges, Jerry D.	288, 350	Huo, Henry Y.	403
Hackman, Raymond P.	350	Hawkins, Thomas M.	254	Hoekendorf, Richard L.	387	Hurlbut, Bryan C.	257
Hackney, Laura K.	350	Hawn, Roger P.	351	Hoelscher, Shirley M.	387	Hurley, Martha L.	234, 353
Hackney, William E. Jr.	350	Hawthorne, Glenda R.	278	Hoes, Larry L.	278	Hurst, Michael E.	353
Haddox, Ronald J.	350	Hay, Gene L.	351	Hoey, Charles E.	352	Hussey, Jimmy P.	353
Hafford, Randy W.	245	Hayden, Jonia G.	351	Hogg, Douglas S.	253, 317	Hutchins, James H.	278
Hagard, Susan D.	70, 234, 350	Hayes, Wanda W.	238	Hogsett, Danny B.	251	Hutchins, Robert A.	254, 354
Hageman, John P.	350	Haygood, Glenda G.	351	Hogue, Johnny L.	352	Hutson, Bill P.	388
Haggleman, John	245	Hayley, Joe C.	351	Holcomb, Leota B.	387	Hutson, David M.	354
Haiduk, Betty V.	232	Hayner, Howard	403	Holden, Richard N.	352	Hyden, James B.	354
Hale, Janis K.	350	Haynes, Barbara A.	351	Holder, Brenda M.	352	Ikell, Robert G.	354
Hale, Virginia A.	350	Haynes, Ronnie W.	387	Holder, Jane M.	234, 352	Ingram, Patti J.	354
Haler, Patrick K.	218	Hays, Brad K.	351	Holland, Mary L.	352	Ingram, Penny L.	234, 354
Haley, Brent G.	181, 216	Hayworth, Nancy E.	351	Holland, Richard G.	242, 352	Ingram, Richard L.	354
Haley, Brian W.	95, 181, 188, 216, 386	Heath, Charlotte E.	234, 351	Holland, Walter N.	188, 388	Insell, Dennis	354
Haley, James L.	350	Heath, John V.	351	Hollingsworth, Karl S.	267, 388	Ireson, Margaret C.	228
Haley, Karen L.	350	Hebert, Mary L.	257	Hollingsworth, Richard A.	352	Irion, James V.	245
Hall, Bradley C.	314	Hebert, Susan C.	351	Hollis, Patrick L.	388	Irish, Michael L.	278
Hall, Charles G.	350	Hedayati-Aliabad Vahid	387	Holloway, Bennie F.	388	Isaacs, Donald M.	388
Hall, Donna R.	350	Heikkinen, Angela M.	351	Holmes, Robert E. Jr.	352	Isbell, David B.	354
Hall, Hugh M.	254	Heinze, Mollie O.	183, 228, 352	Holt, Carrol N.	388	Iverson, Stephen C.	317, 319, 320
Hall, Jessie L. Jr.	350	Heise, Doretta A.	352	Holt, Nancy D.	388	Ives, Gary L.	198, 354
Hall, Larry M.	386	Heise, Margaret V.	352	Holtz, Christine A.	352	Ivie, Stephen R.	354
Hall, Linda K.	350	Heitman, Ronald L.	352	Holtzclaw, Gary D.	188, 213, 388	Ivie, Walter W. Jr.	403
Hall, Nancy L.	350	Helm, Emily E.	387	Holub, Benjamin F. III	245, 352	Ivy, James W. Jr.	253
Hall, Randall J.	350	Helm, Hiram M. III	352	Holub, Roy J. Jr.	352	Ivy, Linda J.	354
Hall, Vernon T.	278, 350	Helmick, James E.	352	Hommel, Joseph R. Jr.	254	Ivy, Marvin L.	354
Hallmark, Phillip R.	386	Helmick, Steven D.	214, 352	Honeig, Tommy	254	Jackson, Danny H.	388
Haltom, Richard A.	350	Helms, Truett O.	251	Honeycutt, Jackie D.	352	Jackson, Dennis R.	388
Ham, Norman N. Jr.	188, 386	Hembree, Jane E.	188, 191, 278, 352	Honeycutt, Ronald D.	388	Jackson, Don A.	354
Hamilton, Carol K.	350	Hembree, Susan	188, 352	Honza, Larry A.	352	Jackson, Don B.	200
Hamilton, Connie L.	234	Hemingway, Eugene B. Jr.	387	Hood, William I.	352	Jackson, Evonne A.	214, 403
Hamilton, Janet A.	350	Hemmeline, Stanley R. Jr.	352	Hooman, Akhshid	352	Jackson, Gordon	387
Hamilton, Marcus N.	350	Henderson, Alice D.	188	Hooper, Margaret M.	353	Jackson, Jennifer	238, 281, 354
Hamilton, Martenzie	350	Henderson, Alice M.	387	Hooper, Patricia E.	353	Jackson, Jesse A.	200
Hamilton, Martha G.	232, 350	Henderson, C. J.	192	Hooper, Travis L.	353	Jackson, John D.	216
Hamilton, Mary	238	Henderson, Lloyd C.	268, 352	Hooser, Mary J.	353	Jackson, Kenneth M.	354
Hamilton, Nancy L.	232	Henderson, Mark W.	352	Hooton, Charles R.	353	Jackson, Sherry A.	354
Hamilton, Priscilla B.	350	Henderson, Patricia A.	352	Hoover, Samuel C.	353	Jackson, Stephen D.	181, 388
Hamilton, Thomas D.	350	Hendon, Sally A.	234	Hopkins, Michael D.	278	Jackson, Vicki A.	354
Hammond, Charles E.	274	Hendrickson, Cherri D.	352	Hopson, Robert S.	353	Jackson, Wayne O.	209, 267, 388
Hammond, Darrell W.	350	Henegan, Richard N. Jr.	352	Horn, James R.	388	Jackson, William H.	278, 354
Hammond, Harlan R.	350	Hengst, Sheri L.	352	Horn, Randall K.	353	Jacobs, David L.	354
Hammond, Walter E. 94, 188, 191, 210, 254, 386		Henley, Minia E.	352	Horney, Mannon, C.	353	Jacobsen, Linda R.	354
Hampsten, James L.	350	Henning, Robert P.	387	Horton, Jesse G.	388	Jacobson, Gordon F.	243
Hampton, David W.	245	Henry, Charles T.	387	Horton, William E.	278	Jahns, Judy L.	354
Hampton, Patricia M.	350	Henry, Jay S.	352	Hoskins, Benjamin W.	218	Jakubik, Robert H.	354
Hamrick, Larry	205	Henry, Lucrifa A.	352	Hoskins, Gary R.	353	James, Art	245
Hancock, John R. Jr.	278	Henry, Paul N.	254	Hoskins, John T.	188, 403	James, Buddy L.	354
Hand, Kenneth, N. Jr.	350	Henry, Paula J.	352	Houghtby, Gary R.	388	James, Dorothy A.	389
Hanes, David	279	Henry, Phyllis E.	352	Houston, Jerry B.	271	James, Gordon B.	354
Hankins, Jeannie L.	350	Henslee, Samuel P.	352	Hovend, Rita A.	188, 388	James, Leann	354
Hankins, Michael L.	249	Hensley, Dixie A.	232	Howard, Ronnie	327	James, Michael R.	354
Hanna, David C.	350	Hensley, Onas L. Jr.	352	Howard, Robert F.	388	James, Ronald N.	188, 212, 389
Hanna, Stanley M.	41, 64, 350	Henson, James L.	249	Howard, Rodney B.	388	Jameson, Jay R. III	317, 319
Hanson, Andrew	216, 350	Henson, Roger L.	387	Howell, Bobby D.	253, 353	Janecka, Alice M.	206, 354
Haplensperger, Leo	213	Herbert, Karen D.	352	Howell, Brenda	353	Janezic, Mark R.	354
Hardee, Barbara A.	350	Hernandez, Eloy J.	352	Howell, James S.	403	Janicek, Willie F.	354
Hardee, Mary L.	238, 258, 261	Hernandez, Joe Jr.	352	Howell, Marion H.	353	Jarboe, Gregory J.	64
Hardie, Alta J.	350	Hernandez, John R.	352	Howell, Phillip C.	388	Jarboe, Michael J.	389
Hardwick, James J.	350	Herold, Lawrence J.	352	Howell, Rachel W.	188, 388	Jarrett, David R. Jr.	254, 354
Harlan, Robinette L.	386	Herrell, Bobby A.	352	Howrey, Edward L.	267	Jarrett, Joe	205
Harlan, Teresa A.	350	Herrera, Eddy	214	Howrey, Patrick L.	388	Jarrett, Michael D.	254, 354
Harle, Joe N.	203	Herring, Gary W.	352	Hoy, Charles	245	Jasani, Yogesh S.	354
Harman, Scott L.	350	Herrington, Darrell T.	251	Hoyle, Randall J.	64	Jasheway, Lynne A.	188, 389
Harmon, David A.	386	Herrington, Dian L.	352	Hoyler, David R.	353	Jenkins, Barry L.	389
Harms, Margaret J.	350	Herrmann, Herbert W.	352	Hoyos, Gabriel E.	188, 402	Jenkins, Charles W. III	354
Harnack, Kenneth M.	350	Herzog, Barbara J.	352	Hoyt, David E.	218, 388	Jenkins, James R.	288
Harper, Bland H.	240, 245, 350	Hesch, Bunny J.	278, 352	Hranicky, Rebecca S.	353	Jenkins, Janet R.	354
Harper, James L.	211, 387	Hess, Darrell C.	352	Hubacek, John J.	353	Jennings, Catherine	231, 354
Harrell, Marilyn K.	402	Hester, Michael L.	210, 387	Hubbard, Bobby G.	215	Jennings, David H.	182
Harrill, Billy J.	350	Hester, Richard L.	352	Hubbard, Cary L.	353	Jennings, Thomas D.	389
Harrington, Thomas L.	351	Hester, Willard H.	352	Hubbard, Jerry H.	353	Jensen, Ronald L.	354
Harris, Alvin R.	254	Heuszel, James E.	387	Hubbard, Ray	188	Jernigan, Lawrence W. Jr.	251
Harris, Deborah K.	351	Hicks, Lawrence E.	327	Hubbard, Victor E.	327	Jessup, Karen	259
Harris, Gary J.	351	Higginbotham, James M.	352	Hubbard, William H.	353	Jett, Steven R.	253, 354
Harris, Robert B.	351	Higgins, Finlay R.	254, 352	Hubbard, William R.	278, 353	Jimenez, Jose S.	389
Harris, Thomas S.	204	Higgins, Finlay R.	254, 352	Hubbard, William V.	254	Joffre, Rollie E.	389
		Higgins, Sandra K.	387	Hubbell, James H.	353	Johannes, Stanley A.	389

Johansen, Robert D.	103, 389	Kelly, Karen K.	41, 355	Lambert, William D.	356	Longorio, Joseph B. III	278
Johns, Bruce M.	389	Kelly, Larry M.	390	Lancaster, Bryan S.	288, 325	Looney, Harold L. Jr.	392
Johns, Robert J.	354	Kelly, Michael G.	355	Land, Cheryl E.	356	Looney, Timothy W.	254
Johnson, Barbara L.	354	Kemp, Michael L.	355	Landes, James L.	356	Lopez, Joseph G.	358
Johnson, Benny C.	188, 389	Kempff, Paulus F.	251	Landry, Larry K.	356	Lorusso, Adele E.	358
Johnson, Burton W.	389	Kenas, Michael L.	267, 268	Lands, Larry A.	356	Lott, Sandra K.	227
Johnson, Curtis R.	389	Kendrick, Deborah S.	355	Lane, Johnny	274	Loughran, Donna K.	358
Johnson, Doris E.	389	Kenigsztejn, Roberto	390	Lane, Lila A.	356	Love, Fred	358
Johnson, Cary A.	354	Kennedy, Dinah L.	355	Lange, Jon A.	245	Love, Robert B.	358
Johnson, Gerald G.	354	Kennedy, Margaret A.	355	Langham, Patricia D.	356	Lowe, Fred E.	182
Johnson, Harold R.	354	Kennedy, Mary K.	355	Lanier, Charles S.	189, 198, 391	Lowrance, David F.	214
Johnson, James F.	354	Kennedy, Michael D.	355	Lanier, David M.	356	Lowrance, Rebecca	279
Johnson, James G.	389	Kennedy, Pamela A.	234	Lanier, Michael R.	59, 249, 356	Lowrey, James M.	300
Johnson, Jerry B.	197	Kennedy, Ranella K.	355	Lankford, Aleta	231	Lowrey, Janice L.	358
Johnson, John A.	188, 191, 389	Kent, Ronald H.	390	Lankford, Alexa	356	Lucas, Charles W.	63, 245
Johnson, John E.	389	Keown, Kenneth P.	254	Lankford, Sandra J.	63, 232, 356	Lucas, David G.	358
Johnson, Johnnie J.	253	Kerr, James R.	355	Lansdown, Nelson C.	211, 391	Lucas, Lance S.	209
Johnson, Judith L.	204	Kerr, Jimmy C.	355	Lantz, Douglas W.	198	Lucas, Ronald L.	288, 298
Johnson, Judy F.	197	Kerr, Lillian S.	390	Lara-Nunez, Faustino	211	Ludwig, Edward C.	245
Johnson, Lajuanda C.	227, 354	Kerr, Michael D.	355	Larkin, Pamela J.	232	Ludwig, Jane A.	231, 358
Johnson, Larry D.	215	Kersen, Anna M.	231	Larson, Sharon M.	356	Ludwig, Katherine K.	231
Johnson, Larry G.	389	Kessel, Mark H.	390	Lassen, Lloyd	183	Ludwig, Melinda	397
Johnson, Lawrence D.	269, 354	Khalili, Tom T.	390	Larson, Stephen W.	391	Luke, Charles F.	193, 358
Johnson, Lorraine L.	355	Kidd, Daryl W.	355	Latta, Dannie S.	356	Luke, Marjorie C.	232, 358
Johnson, Lucy J.	355	Kiefer, Karen S.	355	Lattimore, John D.	267, 270	Luke, Robert M.	189, 278, 358
Johnson, Michael K.	249	Kildow, William R.	241	Laumer, Michael R.	203	Lundin, Charles B. II	392
Johnson, Rebecca A.	188, 389	Kiley, Richard L.	355	Lautner, Donald E.	210	Lusk, Barbara D.	214
Johnson, Rex M.	354	Kilgore, Shirley S.	390	Lawrence, Eddie B.	253	Lutes, Deborah A.	358
Johnson, Robert L.	354	Killebrew, George T.	390	Lawton, Thomas E.	267	Luther, John L.	214
Johnson, Ronald L.	389	Killman, Marilyn K.	266, 355	Lay, Deborah S.	238, 356	Luther, M. Diane	358
Johnson, Ronald N.	209	Kim, In K.	390	Laymance, Edward E.	357	Luton, Robert M. Jr.	358
Johnson, Ronald O.	188	Kimball, Michael H.	254	Laymon, Richard C.	391	Lyle, Sally A.	358
Johnson, Sheryl L.	354	Kin, Jon	355	Leahey, Virginia A.	357	Lynch, Carol A.	238, 358
Johnson, Thomas C.	354	Kinard, Harold W.	215, 355	Leaman, Gregory P.	212, 391	Lynch, Donna M.	278, 358
Johnson, Thomas E.	271	Kinard, Roger	390	Leaverton, Thomas H.	357	Lynch, John M.	358
Johnson, Walter W.	215, 355	Kincaid, Carolyn D.	355	Lebaron, Lynne	357	Lynn, Robert M.	269
Johnson, William L.	390	Kinard, Carl L.	355	Leck, David A.	357	Lynn, Sharon K.	358
Johnston, Barbara B.	390	King, Billy G.	356	Ledbetter, Cynthia E.	357	Lynn, Walter	267
Joiner, John A.	269, 272, 355	King, Carol A.	356	Ledbetter, Jimmie W.	281, 317, 357	Lyons, Michael J.	358
Joiner, Richard K.	216, 390	King, Gerry S.	356	Lee, Claudette K.	357	Lyons, Robert A. Jr.	392
Jones, Charles M.	278	King, Robert E.	356	Lee, Don D.	357	Lyons, Stephanie A.	358
Jones, Danny R.	355	King, Stephen C.	356	Lee, Janice A.	357	Lyons, Thomas G.	193, 358
Jones, David B.	193, 355	King, Teddy D.	356	Lee, Karyn K.	52, 206, 357	Maberry, Doris M.	358
Jones, David C.	355	King, Pansak	212	Lee, Teresa A.	357	MacConnell, Terence P.	392
Jones, Deena R.	232, 355	Kinrly, Debra M.	356	Lee, Terry A.	314	MacDonald, John F.	392
Jones, Dorothy D.	355	Kinnard, Colleen R.	189	Lee, Terry R.	245	Macha, Carolyn E.	358
Jones, Henry E.	242	Kinney, George	390	Lefler, Joy L.	391	Macia, Narciso F.	358
Jones, James R.	188, 390	Kinney, Jimmy L.	254	Lefors, Jeanette	357	Mack, William C.	254
Jones, Karen D.	355	Kinnison, Willard W.	390	Lehnert, Arthur N. Jr.	391	Mackey, Marvin C.	63, 358
Jones, Kenneth A.	355	Kinsey, Kenneth G.	356	Leibensberger, Claude E.	270, 357	Madden, Ronald K.	358
Jones, Kent D.	355	Kinsey, Thomas J.	356	Leighton, Russell B.	357	Maeger, Phil D.	358
Jones, Lawrence R.	203	Kirby, Cynthia S.	356	Lemay, Paul W.	391	Maersch, Mathilde E.	238
Jones, Leslie W. Jr.	203	Kirby, Janet A.	176, 238, 356	Lemburg, John R.	391	Magers, Michelle A.	358
Jones, Monte M.	390	Kirk, Linda M.	356	Lemons, Rhonda L.	200, 357	Magnus, Klaus A.	358
Jones, Monty D.	212	Kirk, Melton R.	356	Leon, Rolando L.	357	Mahan, James T.	358
Jones, Pamela A.	214	Kirk, Sharon E.	356	Leonard, Edward A.	278, 357	Mahony, Thomas E.	358
Jones, Patricia A.	231, 355	Kirkpatrick, Glenda S.	390	Leonard, Lawrence B.	64	Main, Patrick N.	358
Jones, Patricia A.	390	Kirkpatrick, Jo E.	356	Lepenski, Virginia M.	357	Majka, Kenneth A.	358
Jones, Robert E.	355	Kirkwood, Byron R.	390	Lerbensberger, Claude	267	Maki, Steven M.	358
Jones, Robin R.	355	Kitamura, George D.	210, 213, 390	Lester, Uria Jr.	209, 357	Malcolm, Charles R.	279
Jones, Roger L.	240, 242, 390	Kitchens, Teddy G.	356	Lever, Robert E.	357	Mallette, Arthur C.	358
Jones, Ruth	203	Kittrell, Hannah O.	212	Levitt, John E.	357	Malone, James C.	392
Jones, Sandra S.	203	Klenzendorf, Robert B.	198	Levy, David L.	189, 391	Mallow, Guy	359
Jones, Sharon D.	355	Klepper, Stephen R.	181, 216, 390	Levy, Marsha L.	391	Malone, Marlana	359
Jones, Sheri L.	355	Klut, Sally J.	356	Lewallen, Andree D.	391	Malone, Truman L.	295
Jones, Shirley A.	355	Kniickerbocker, Robbyn E.	390	Lewis, James D.	254	Malott, Brett W.	392
Jones, Stephen A.	355	Knight, Jeff D. Jr.	390	Lewis, Larry L.	357	Maluf, Fred W.	189, 359
Jones, Stephen J.	355	Knight, Kathy R.	356	Lewis, Larry L.	240, 254, 391	Mangla, Raj	403
Jones, Vicki J.	203	Knox, David B.	249	Lewis, Linda L.	357	Manigeh, Agha	359
Jones, William R.	355	Knox, Kandy D.	356	Lewis, Luster R.	357	Mann, Darwin T.	359
Jones, William R.	251	Knox, McKinley W. Jr.	295	Libotte, Kristy L.	391	Mann, Jimmy C.	189, 197, 278, 359
Jordan, Mark R.	355	Knox, Tommy J.	356	Licandro, Richard V.	197	Mann, Sandra L.	93
Jordan, Paula J.	390	Knudsen, Paul G.	356	Light, Terry L.	357	Manohar, Rajagopal	403
Jorgensen, Glenn A.	267, 269, 270	Koder, Larry O.	356	Liles, Donald H.	189, 403	Manor, Eric J.	41, 403
Jounkin, Chip	191	Koehl, Deborah A.	218, 229, 356	Lillard, James C.	189, 391	Manriquez, Nicholas	392
Judd, Cathleen	355	Koehler, Richard L.	356	Lilley, Patrick J.	278, 357	Mansmann, Paul J.	392
Juricek, Kenneth J.	355, 390	Koether, Charles R.	390	Lilly, James L. Jr.	209, 357	Maples, Clinton W.	359
Kadambi, Vasu	403	Koncak, Charles E.	251	Lim, Nobuko T.	214, 403	Margowski, Allene S.	214
Kahn, Jon E.	193, 355	Koonce, Sandra J.	356	Lindley, Brad W.	254	Marlow, Thomas R.	251
Kallus, David W.	182, 355	Kormos, Ronald J.	245, 356	Linguist, Criag	205	Marris, Glenn	189
Karanian, Richard H.	355	Kostohryz, George Jr.	356	Lindsey, Donna J.	357	Marrow, James A. III	359
Karnes, Karen F.	355	Kouns, Karl E.	254, 356	Linn, Walter T.	238	Marshall, Frank L.	304, 309
Karr, Russell A.	251, 390	Kovach, Gwendolyn G.	189, 390	Linscomb, David C.	218	Marshall, Lynn	359
Kasner, David E.	355	Kovacher, Anthony Jr.	189	Lippert, Joseph C.	391	Marshall, Mark S.	359
Kaster, James A.	355	Kovsachak, Anthony A. Jr.	218, 390	Litke, Gene R.	218, 357	Marshall, Richard D.	359
Katrycz, Tolly A.	212, 213, 390	Kracht, John O.	215	Litrio, John P.	274, 278, 357	Marshall, Willard R.	240, 242, 359
Kattwotz, Barbara	355	Kraften, Walter W.	356	Little, James R.	41, 357	Martie, Mark A.	359
Kawasmi, Jawdat O.	355	Kramer, Walt	213	Little, Mary B.	357	Martin, Cathy A.	249
Kay, James P.	355	Krebs, John S.	245	Littleton, Perry L.	304, 308, 314	Martin, Cheryl A.	232, 359
Kazemzadeh, Massoud	355	Kreis, Louanne	234	Littwin, Douglas C.	357	Martin, Clarence R. Jr.	359
Kearny, Henry J.	183, 189, 205, 390	Kreis, Martin R.	317	Livesay, Donald W.	229, 254	Martin, Jay S.	359
Keasler, Walter E.	249	Kreisinger, Frankie C.	356	Livingston, John D.	254, 357	Martin, Louise	359
Keating, Timothy J.	355	Kretschmar, David P.	403	Loar, Janet M.	231, 357	Martin, Stanley E.	359
Keck, Terry L.	390	Kuban, Frank J.	189, 390	Locke, John W.	357	Martin, Stephen E.	359, 392
Keen, Howard D.	278	Kucera, Diane	266, 356	Locke, Rebecca D.	357	Martinez, Billy	274, 278, 359
Keer, Lillian	189	Kufner, James P.	356	Lockhart, Eric A.	391	Martinez, Lionardo G.	209
Keeth, Scott M.	355	Kuo, John G.	390	Lockwood, Bobby D.	357	Martinez, Robert M.	183
Keith, Kathy K.	355	Kurtin, Candy J.	390	Loftis, Sanford	357	Martinez, Ruben	93, 189, 392
Kelley, Diana L.	226, 234, 355	Laali, Hooman	218	Loftis, Willard C.	200	Mason, Michael C.	359
Kelley, Dianna L.	355	Labinski, Benjamin S.	215, 390	Logan, Dorothy S.	358	Mason, Stephen D.	359
Kelley, Gene M.	355	Lacy, Steve M.	189, 356	Logan, Kenneth A.	226	Massa, Joel F.	326, 327
Kelley, Jimmy D.	327	Ladd, Ronald D.	70	Logan, Mary L.	238, 392	Massey, Nikki J.	359
Kelley, Jovern	355	Ladusky, Gloria L.	356	Loges, Gary W.	278, 358	Massey, Sharon E.	359
Kellner, Sallie A.	355	Lakes, Larry R.	390	Lomax, James D.	358	Massie, Lorin R.	64
Kelly, Hugh L. Jr.	355	Lamb, Johnny E.	214, 356	London, Leigh A.	52, 53, 226, 238	Masters, Janie A.	359
Kelly, James D.	390	Lambert, Alan L.	356	Long, Billy M.	392	Mathias, Menda M.	359
Kelly, Jim	212	Lambert, Lana S.	231, 258, 391	Longley, Alan K.	358	Mathies, Henry M.	359



Matkin, Paula M.	359	McPherson, Homer T.	360	Mooney, Boyd C.	393	Nesmith, David A.	183
Matkin, Robert D. Jr.	359	McPherson, Joan H.	360	Moore, Benjamin E.	361	Neveson, Dane	216
Matl, Karen L.	268, 359	McRae, Elizabeth D.	234	Moore, Craig H.	361	Nevison, David J.	362
Matlock, Robert J.	209, 359	McRee, Robert L.	189, 403	Moore, Cynthia A.	218, 229	Newell, Patricia D.	362
Matthews, Dale E.	392	McVay, Barbara J.	360	Moore, David R.	189, 245, 393	Newland, Darwin N.	362
Matthews, Diane L.	259, 359	McVean, James C.	360	Moore, Emory W.	361	Newman, Harold W. Jr.	394
Matthews, Merrill Jr.	249, 359	Meacher, Gayla A.	360	Moore, Hugh M.	52, 57, 96, 177, 189, 393	Newman, Michael P.	362
Matula, Janet K.	214, 403	Meador, Cynthia A.	360	Moore, Kenneth R.	361	Newquist, Keith	362
Matzner, Patrick D.	392	Means, Margaret L.	393	Moore, Loveta E.	361	Newquist, Kraig E.	362
Maurer, Michael L.	267, 271	Medley, Richard L.	360	Moore, Marie E.	361	Newsom, Gary L.	258
Maxson, Constance M.	191	Medlock, Jacquelyn S.	227, 393	Moore, Morris C.	214, 274	Newton, Harry S.	362
Maxwell, Donald P.	253	Mees, Dave T.	278	Moore Perry J.	361	Newton, James W.	394
Maxwell, Lester E. Jr.	359	Megard, Margaret K.	360	Moore, Robert E.	361	Nichols, James A.	278, 281, 362
Maxwell, Robert J.	240, 241, 249, 392	Mehta, Bharat O.	403	Moore, Sammie	393	Nichols, Sherry E.	362
May, David L.	359	Mehta, Jayant N.	403	Moore, Terry L.	361	Nichols, Thelma L.	259, 362
May, Floyd S. Jr.	189, 403	Meiser, John R.	393	Moore, Trula J.	189	Nichols, William D.	363
May, Melinda L.	359	Meissner, Glynn C.	393	Morci, J.	216	Nicholson, James R.	279
Mayes, Johnnie D.	359	Melton, Connie E.	360	Moreland, John B.	361	Nichter, Eddy A.	394
Mayfield, Philip S.	359	Melton, James P.	360	Moreno, Dora	361	Nimitz, Charles W.	363
Maynard, Stephen T.	271, 392	Melton, Michael D.	360	Morgan, Charmaine L.	361	Niorse, John	200
Mayo, Constance L.	392	Mena, Therese M.	360	Morgan, Cynthia C.	361	Nixon, John W.	363
Mays, Mike	359	Mendenhall, Leslie W. III	212	Morgan, Deborah G.	231	Noack, Beatrice F.	363
Mayo, Randall D.	359	Mendoza, Rebecca	360	Morgan, Finis R.	361	Nobles, Michael T.	269, 363
Mays, Colleen K.	359	Menefee, Michael W.	360	Morgan, Pamela A.	361	Nogueira-Martins	204
Mays, Diana L.	278, 359	Mercadante, Vincent J.	360	Morin, Ronald C.	393	Noland, Donna C.	176, 238, 363
McAlister, Danny	251	Mercado, Charles D.	393	Morland, Bruce T.	210	Norman, Frank E. Jr.	394
Mays, Rue	359	Mercer, James R. III	257	Moroso, John	393	Norman, John R.	363
McAlpine, Kenneth S.	359	Mercer, Lloyd F. Jr.	360	Morris, Glenn D.	189, 361	Norris, Glenn	278
McAnally, Henry B. III	359	Meredith, Richard B.	274, 360	Morris, Leah K.	361	Norris, Larry E.	267, 270, 363
McBay, Michael R.	212	Merritt, Jerry C.	393	Morris, Leslie A.	253	North, Donald F.	395
McBee, Melody	359	Merritt, Joe S.	245, 360	Morris, Penelope J.	361	Northcutt, Betty J.	363
McBride, Valerie R.	392	Mersecchi, Roberto	393	Morris, Ralph P.	361	Norton, Philip R.	395
McBurney, Malcolm L.	245	Messersmith, Leo D.	245, 360	Morris, Rita W.	190, 404	Norwood, Carol L.	363
McCain, David L.	359	Messina, John P. Jr.	360	Morris, Russell W.	361	Norwood, Rita	395
McCalman, Joe D.	392	Meyer, Linda R.	98	Morris, Sharon L.	361	Nowell, Mickey D.	190, 214, 274, 278, 363
McCarty, Janice D.	359	Meyer, Melanie A.	393	Morris, Terry V.	361	Nowlin, Jeanie F.	363
McCarty, Michael D.	359	Meyer, Woodie T.	360	Morrison, Don A.	300	Nubbins, Harvey	245
McCarty, Robert D.	193, 392	Meza, Louis	271	Morrison, Ronald W.	245, 394	Nuckols, Danny L.	363
McCauley, Michael L.	359	Michael, Donna K.	64, 360	Morrison, Royce W.	288	Nunes, Christopher A.	363
McClendon, Mark W.	245	Middick, Mary	360	Morrow, Michael W.	267, 271	Nyberg, Peter F.	215, 395
McClinton, Travis V. II	189, 359	Middle, Terrence W.	360	Morton, William L.	361	Oblak, John S. Jr.	395
McCloskey, Thomas W.	359	Middleton, Mark A.	360	Moseley, Carolyn B.	403	Oday, Carolyn Faye	229, 363
McCloud, Frank A.	359	Mikel, Roisann	360	Mosley, Stephen P.	361	Odum, Linda D.	363
McCloud, Henredon G.	254	Mild, Maurice S.	360	Moss, Leonard T.	361	Oglee, Calvin C.	363
McComas, Terry L.	182	Miles, Michael R.	41, 393	Moss, Wayne K.	190, 394	Ogletree, Jackie M.	363
McConnell, Jefferson Jr.	243	Miller, Carrol	212	Motlagh, Soheil	361	Ogletree, John D.	363
McConnell, John W.	359	Miller, Billy P.	360	Motley, Ronald E.	362	Ohlweiler, David F.	395
McCord, Kathryn L.	359	Miller, Curtis C.	393	Mouton, Ronald C.	362	Olesch, August W.	363
McCormick, Ron	217	Miller, David L.	393	Moxley, Linda G.	362	Olive, David S.	278, 363
McCormick, Robert S.	189, 278, 359	Miller, David L.	360	Moyaert, Danny J.	212, 213, 394	Olsen, Michael R.	253
McCormick, William H.	254	Miller, Douglas F.	102, 215	Moyers, Carlton, R.	362	O'Neal, Terry L.	245
McCoy, Mary A.	228, 359	Miller, Elizabeth A.	360	Mozelewski, Robert G.	190, 278, 362	O'Neill, Carolyn J.	395
McCrary, Marcus K.	203	Miller, Fred R.	360	Muccio, Linda K.	362	Opperman, Curtis L. Jr.	212
McCrea, Ianthe H.	278	Miller, Gary L.	393	Mueller, Harvey W.	362	Opperman, Harvey G.	212, 395
McCreary, Jo L.	198, 359	Miller, Gregory T.	360	Mueller, Joan M.	394	Orr, Robert B.	245, 363
McCreary, Judy L.	359	Miller, James M.	314, 360	Mulkey, Jerry R.	362	Osborne, Yolanda	363, 395
McCuin, Earl G.	214, 403	Miller, Jerilyn A.	393	Mull, Jerry L.	206	O'Toole, Charles L.	395
McCullough, Carl L.	359	Miller, Kenneth W.	189, 212, 393	Mullens, Royce W.	394	Oudeh, Ibrahim N.	363
McCullough, Paul R.	359	Miller, Larry C.	360	Mullican, Mary J.	362	Oujesky, Michael J.	268, 270
McCullough, Terry W.	249, 359	Miller, Lorraine C.	360	Mullins, Roy L.	190	Overbeek, Ronald W.	254
McCurley, Arlin J. Jr.	359	Miller, Loyal C.	393	Mullins, William G.	362	Overton, James H.	209, 363
McCutcheon, Pamela D.	359	Miller, Lynda M.	360	Mulloney, Daniel C.	249	Overton, Larry W.	363
McDaniel, Dennis R.	198	Miller, Margaret A.	360	Mundheim, Daniel J.	362	Overton, Phillip M.	395
McDaniel, Howard C. Jr.	189, 392	Miller, Mona J.	206, 393	Mundorff, Jan L.	362	Owen, Euin M.	363
McDaniel, Jill T.	198	Miller, Pamela J.	281	Mungoli, Serafino	362	Owen, Janith B.	232
McDaniel, Waldo G.	359	Miller, Rex M.	360	Murphree, Connie S.	362	Owen, Stephen E.	363, 395
McDonald, David W.	392	Miller, Richard D.	360	Murphree, Patti S.	362	Owens, Alfonzo	395
McDowell, Cynthia K.	232, 359	Miller, Richard J.	103	Murphy, Dierdre J.	362	Owens, Cheryl M.	363
McDuff, Michael A.	251	Miller, Robert A.	360	Murray, Gary D.	362	Owens, Kathleen R.	204
McDougald, Ronald		Miller, Ronald J.	242	Murray, Herman L.	362	Owens, Michael L.	395
McEntire, Jerry D.	211, 392	Miller, Ted C.	360	Muscanere, Pat	41	Owles, Roger E.	395
McEdwen, Glenn W.	392	Millican, Kirk H.	360	Musgrove, Kathleen A.	362	Oxford, Kenneth W.	190, 395
McGee, Melody A.	238	Milligan, Kathleen A.	360	Musick, David I.	362	Ozment, Cynthia A.	363
McGee, Ronald C.	392	Mills, Beverly K.	360	Musser, Steven T.	278	Padfield, James G.	182, 363
McGhee, Gregory W.	253, 359	Mills, Steven K.	360	Myers, Harry L.	394	Padgett, George C.	270, 363
McGill, Michael K.	279	Minor, Carla-A.	41, 393	Myers, Pamela S.	190, 226, 231, 394	Padilla, William J.	64
McGinnis, Helen L.	359	Minshew, David D.	360	Nabavizadeh, Hamid R.	362	Page, Andy J.	363
McGinnis, Sharon K.	393	Minshew, Morrie B.	251, 360	Nafissiazar, Fereydoon	362	Page, George M.	254
McGlasson, Molly M.	238, 359	Minter, Larry G.	240, 243, 393	Nagase, Michie	214, 404	Palazzetti, Joseph L.	216
McGowan, Carolyn A.	200, 266, 273, 359	Minter, Melvin K.	360	Nance, Norvis D.	200	Palmer, George M.	278
McGowan, Laverne M.	360	Minton, Larry W.	360	Nannen, Katherine A.	266, 269, 362	Palmer, Patricia D.	363
McGregor, Thomas A.	203, 360	Miracle, Cynthia	102, 178, 360	Nash, Dene A.	104	Panek, Cheryl E.	238
McGuire, Deborah L.	360	Mishi, C.O.	64	Nations, Roger L.	211, 394	Parish, Orlan H.	395
McGuire, Larry W.	393	Mitchell, Danny R.	393	Navin, David M.	362	Park, Donald O.	395
McHugh, Colleen A.	393	Mitchell, Donald G.	360	Navratil, Jimmy D.	362	Parker, David A. Jr.	363
McIntosh, James L.	254	Mitchell, James G.	189, 218, 393	Navrin, Rosemary	190	Parker, David G.	193
McKee, Frank E.	360	Mitchell, James R.	360	Nayak, Sujir S.	362	Parker, James H.	182
McKee, Larry M.	193, 393	Mitchell, Randall B.	360	Neal, Larry S.	394	Parker, Margaret E.	231
McKee, Marion B.	360	Mitchell, Raymond R.	360	Neal, Monya C.	362	Parker, Michael E.	52, 271
McKelvy, Barbara L.	393	Mitchell, Robert W.	267, 270, 360	Neal, Nancy J.	362	Parker, Richard G.	251, 395
McKinney, Lydia K.	393	Mitchell, Stephanie G.	327	Neal, Robert D.	245	Parker, Sammy D.	190, 395
McKinney, Michael L.	393	Mitchell, William	360	Nedderman, Walter H.	212	Parker, Stephen E.	395
McKinney, Teddy W.	243	Mize, Patricia L.	360	Neece, James D.	278, 362	Parker, Thomas N.	363
McKissick, Richard M.	360	Moble, Steven C.	360	Neece, Monte B.	70, 362	Parker, Walton C.	190, 395
McLain, Jana L.	360	Modlin, Ellen M.	360	Neff, William H.	64	Parkhurst, Jack G.	395
McLaine, David G.	211, 393	Mohiuddin, Syed F.	361	Nelen, Larry	394	Parks, James M.	363
McLaughlin, Andrew A.	393	Mohrle, Charles M.	361	Nellinger, Ralph L.	314	Parrish, Larry	41
McLaughlin, Larry D.	251, 360	Moland, Leonard	361	Nelon, Larry A.	215	Parry, Earl G.	395
McLaughlin, Tom S.	360	Mole, Anita L.	361	Nelson, Gary E.	98, 190, 394	Parson, Joann C.	197
McLaughlin, William T II	360	Molina, Moises E.	214	Nelson, John K.	190, 394	Parsons, Davis G. II	212, 363
McLeland, Michael A.	393	Monerief, Charles A.	189, 393	Nelson, Jon C.	362	Partlow, Stephen E.	363
McLelland, Michael R.		Mondier, Becky D.	361	Nelson, Larry D.	181	Pasternak, James W.	212, 363
McLemore, Carolyn A.	227	Monnich, Donnell L.	361	Nelson, Michael L.	234	Patt, Terry H.	363
McMahon, Billy J.	209	Montgomery, John	212	Nelson, Milton C.	394	Patel, Kiritkumar C.	363
McMahon, Donna E.	360	Montgomery, Linda L.	361	Nemec, Victoria M.	362	Patel, Maqbool H.	395
McNary, William H.	92, 189, 393	Montgomery, Patrick R.	253	Neslony, James J.	362	Patten, Norman R.	209

Patterson, Donald R.	215, 363	Portillo, Nanette L.	364	Reifle, Sherry L.	366	Rosser, Bennie F.	193
Patterson, Thaxson	363	Portillo, Randolph D.	251, 364	Reid, Thomas	212	Rosser, Robyn B.	367
Patton, Anthony D.	363	Pust, Theodore D.	317	Remack, Eddy	396	Rouze, Dale C.	367
Patton, David J.	267, 270, 363	Potthoff, Joe A.	364	Remington, William P.	229, 366	Rowan, Jerry W.	198
Patton, James B.	254	Potts, Alice J.	396	Renfro, Cynthia J.	366	Royall, Gloria A.	367
Patton, Orsen E.	395	Potts, Sammy J.	254, 364	Renfro, James A.	207, 396	Rubenkoenig, Ralph D.	212, 367
Pauley, Charles H.	363	Pounds, Nancy J.	204, 364	Renfro, Telaco Jr.	200, 366	Rucker, David W.	367
Paxton, Orsen E. III	254	Poursharif, Houshang N.	365	Rex, James R.	245	Rudd, Edward H.	367
Payne, Barry C.	363	Pouzar, Frank A.	365	Reyes, Frederick B.	267, 396	Rudolph, Robin R.	367
Payne, David L.	302, 310	Pouzar, Robert J.	396	Reyes, Jaime	366	Ruffin, Debra K.	367
Payne, Edward D.	325	Powell, Arthur D.	365	Reyes, Jesus Jr.	183, 269, 366	Ruliffson, Paul W.	367
Payne, Gary R.	249	Powell, Darryl W.	365	Reyes, Pedro S.	366	Rummel, Harry H.	367
Payne, John	41	Powell, James R.	245	Reynolds, Monica E.	396	Rumsch, Orville G. II	
Payne, Steven R.	363	Powell, William E.	365, 396	Reynolds, Ricky L.	366	Runkle, Martha C.	367
Peacock, Randall W.	363	Powell, William H. Jr.	365	Reynolds, Steven A.	245	Runnels, James H.	245
Pearson, Larry C.	363	Powell, William R.	243	Reynoso, Paul C.	366	Runnels, Randolph L.	367
Pearce, Greg	183	Powers, Albert S. III	278	Rhoads, Linda D.	366	Rusnak, Sharon A.	397
Peden, Joe D.	253	Poynor, Stanley P.	210, 213	Rhodes, Coy D.	183, 366	Russell, Donna S.	367
Peek, Robert J.	302	Prado, Jose G. Jr.	214, 274, 396	Rial, Timothy L.	366	Russell, Douglas A.	318
Peek, Susan K.	363	Prather, Val V.	271	Riba, George J.	41	Russell, Eric D.	249, 267, 270
Peel, Robert W.	312	Prehoditch, Karen K.	365	Richards, Gwendolyn A.	366	Russell, Glen E. Jr.	367
Pempsell, George J.	274, 278, 395	Presley, Sheryl M.	365	Richards, Royal B.	366	Russell, Robert B.	367
Peniston, Anthony A. II	395	Preston, Johnnie R.	183, 396	Richardson, Henry E.	366	Russell, Robert D.	367
Penn, Nathan J.	193, 363	Price, Donna J.	266, 396	Richardson, Jimmy D.	190, 218, 396	Russell, Robert E.	215
Penny, Samuel L.	395	Price, Jerry D.	365	Richardson, Kelly R.	366	Rutherford, Christine R.	275
Peppard, Deborah A.	363	Price, Michael K.	279	Richardson, Kenneth E.	366	Rutherford, Janet A.	367
Percival, James C.	395	Price, Ronald S.	274, 365	Richardson, Larry E.	238, 254	Rye, Kenny	253
Perez, Daniel	363	Price, Sterling M.	214, 404	Richardson, Robert A.	366	Ryland, Ronald R.	367
Perkins, Willerd L. Jr.	363	Price, Susan A.	365	Richey, Robert H.	269	Saavedra, Rebecca	368
Peters, Charles A.	363	Price, Sythia S.	365	Richey, William W.	183, 269	Safi, Ahmad M.	368
Peters, Jennifer K.	395	Prilliman, Stephen J.	365	Richie, Morris D.	215	Saiyed, Sajjad H.	368
Peters, Myrna L.	363	Primomo, John W.	365	Rickard, Walter K.	214, 274, 279, 367	Saldana, Daniel V.	368
Peters, Robert E.	395	Pringle, Mark A.	245, 365	Ricks, Larry J.	396	Saldivar, Robert L.	368
Petersen, Jeffrey C.	314	Prochaska, Ernie A.	254, 365	Riddle, Donald R.	367	Sale, Lynn E.	368
Peterson, Donna E.	363	Provence, Sammie L.	96, 194, 365	Riddle, John P.	176, 245, 397	Sale, Hosny G.	368
Peterson, Donna S.	190, 278	Prudhomme, Robert J.	253, 365	Riddle, Mark E.	367	Salinas, Luis P.	368
Peterson, James S.	363	Pruitt, Carroll L.	209, 365	Ridenour, Rex L.	367	Salinas, Santiago, Jr.	368
Peterson, Nancy E.	231	Pruitt, Henry M. II	365	Ries, Roberta L.	367	Salmeron, Joe L.	368
Petillo, Bobby D.	363	Psencik, Robert A.	365	Rifley, Douglas H. Jr.	267, 268	Salvato, Cynthia A.	368
Petri, Clarence J.	395	Puckett, James M. Jr.	365	Riggall, Larry D.	254, 367	Salyers, Lonnie E.	309, 325
Petrick, Benjamin J.	395	Puckett, Neal A.	365	Riggins, Edward L.	397	Samuels, Eddie L.	368
Pettit, Lyn	238	Pugh, Melton D.	365	Rinewalt, James R.	190, 404	Sanchez, Efrain R.	368
Pettit, Marilyn E.	363	Pugh, Sheri L.	365	Ritter, Rebecca	367	Sanders, Charles M.	368
Pettyjohn, Merwyn B.	364	Pulse, Robert O.	396	Roark, Rufus C. III	267, 269, 270, 367	Sanders, Kathryn L.	368
Peyron, Alan P.	364	Purdy, Linda	396	Roark, Stephen A.	367	Sanford, David A. Jr.	368
Pfannstiel, Joyce A.	364	Purifoy, Ray A.	365	Robbins, James W.	249	Sanford, Roger W.	193, 368
Phelps, John H.	268	Puryear, Glenn	365	Robbins, Larry C.	190, 397	Sanford, Virginia L.	368
Philbrick, Jay W.	364	Pye, Kenneth G.	365	Robbins, Marilyn K.	367	Sanger, Beverly F.	368
Phillely, Martha K.	364	Pyle, Jerry W.	365	Roberts, Albert J.	254	Santibanez, Arturo J.	368
Phillips, Ermadean J.	364	Qualls, Barbara A.	190, 191, 278, 365	Roberts, Courtney G.	207, 367	Sard, Bob R.	397
Phillips, James E.	314	Qualls, Susan	197, 365	Roberts, James D.	367	Sard, Rebecca J.	368
Phillips, Patricia R.	41, 64	Quarles, William W.	71, 215, 396	Roberts, Richard L.	397, 245	Sarratt, William B. III	279
Phillips, Richard E.	364	Quattlebaum, James R.	396	Roberts, Robert L.	367	Saucedo, Joe R. Jr.	368
Phillips, Richard E.	254	Quillin, Sandra L.	396	Robertson, Cathey H.	204, 258, 261, 397	Saunders, Darlene	231
Phipps, Linda J.	364	Quinn, Marianne C.	365	Robertson, Daniel B.	254, 367	Saunders, Diana J.	228, 231, 397
Phipps, William H.	364	Rabeck, Randy L.	251	Robertson, Gwendolyn D.	367	Saurenmann, William T.	212, 397
Pick, Alfred	176, 251, 364	Rabico, Robert J.	192	Robertson, James P.	367	Saxion, Howard J.	368
Pickens, Deborah L.	41	Rafla, Ragheb F.	365	Robertson, Keith R.	254, 367	Scaggs, Clarence M.	254
Pickens, Janice M.	395	Ragsdale, Michael L.	215, 396	Robertson, Sherry K.	397	Scaggs, James S.	190, 278, 368
Pickens, Richard J.	364	Rains, Twyla J.	258	Robinson, Alan C.	249	Scarpace, Gerald A.	397
Pickle, Ricky J.	364	Rainey, Mary	200	Robinson, Barry L.	267, 271	Scaturro, Shawn S.	368
Pierce, Gregory P.	364	Raj, Kishore J.	404	Robinson, James P.	367	Scaturro, Wayne M.	368
Pierce, Martha C.	364	Ramirez, Emma L.	365	Robinson, John G.	249	Schaffer, Christy	232
Pieters, Frances E.	364	Ramos, Jose A. Jr.	251	Robinson, John C.	249	Schaffner, Daniel W.	368
Pike, Cornel R.	364	Ramos, Melinda	365	Robinson, Kimberly A.	367	Schaum, Patrick L.	309
Pike, Larry W.	364	Ram'sbottom, Iva J.	365	Robinson, John W.	278	Scheppler, Karla J.	397
Pilarcik, Andrew J. Jr.	364	Ramsey, Harold D. Jr.	365	Robinson, Sheila J.	367	Scheuermann, Michael C.	397
Pilkington, Elizabeth A.	190, 191, 364	Ramsey, Rickie W.	365	Robinson, Susan M.	210	Schiavo, Joseph S.	368
Pill, Kathleen	63, 255	Randall, Ronald L.	365	Robison, David H.	367	Schick, Sharon A.	60, 61, 229, 397
Pillifant, Randolph E.	183, 364	Range, Fritz S.	365	Robison, John W.	367	Schkade, Sandra T.	190, 397
Pilmington, Lin	279	Rankin, Nancy A.	228	Robyns, Jackie	206	Schlesinger, Mary J.	368
Pingel, Robert C.	364	Ransom, Jon C.	101, 396	Roden, Gary L.	267	Schmidt, Robert J.	194
Pinkerton, Billy G.	395	Ransom, Karen J.	365	Rodgers, Francis L.	397	Schneider, Gary L.	368
Pinkerton, Gary D.	364	Rasco, James B.	365	Rodgers, George	248	Scholl, Gerald	197
Pinkerton, Virginia G.	364	Rash, Danny R.	63, 234, 254, 281, 365	Rodgers, Linda A.	367	Schroyer, Kent D.	368
Pippins, Annie	259	Raught, Diana L.	365	Rodgers, Roger W.	367	Schrimsher, Alyce M.	368
Pirtle, Thomas A. III	209	Raven, Tommy C.	365	Rodriguez, Cynthia A.	367	Schroeder, Lawrence W.	397
Pitchford, Harold D.	364	Ray, Alvin D.	366	Rodriguez, Henry E.	367	Schroeder, Michael M.	368
Pittman, Daniel L.	364	Ray, Debra L.	366	Roe, Belinda D.	367	Schultz, Kurt M.	41
Pittman, Jerry M.	364	Ray, Robin A.	366	Rogers, Betty J.	367	Schultz, Roger M.	368
Pittman, Timmy L.	364	Ray, William L. Jr.	267, 270, 396	Rogers, Constance G.	367	Schultz, Timothy D.	368
Pitts, Raymond L. Jr.	364	Rayburn, Charles G.	366	Rogers, Constance S.	234	Scoma, Lawrence	368
Plaster, Larry F.	190, 395	Raymond, Suzan C.	396	Rogers, Donna	206	Scott, Charles N.	254
Plattner, Arden L.	253, 364	Raymond, William M.	404	Rogers, Linda K.	266, 267, 367	Scott, Cynthia M.	368
Pleiner, David J.	395	Read, David E.	366	Rogers, Rick H.	367	Scott, Howard L.	368
Plemmons, Melvin W.	176, 183, 364	Read, Steven E.	325	Rogers, Suzanne	206	Scott, James F.	368
Plog, Sam	251	Reamer, David A.	245, 366	Rogillio, Michael V.	327	Scott, Michael G.	368
Plume, Mark R.	364	Reaves, Sylvia B.	366	Rohr, Garry C.	367	Scott, Rebecca L.	368
Pluto, Deborah A.	364	Reed, Alan G.	190, 274, 278, 366	Roland, Douglas V.	367	Scott, Roberta A.	190, 397
Podsednik, William A. Jr.	364	Reed, Charles R.	366, 396	Rollings, Barbara A.	367	Scott, Shirley Jo	368
Polenz, Craig B.	364	Reed, David L.	366	Romo, Ronald G.	367	Scoville, Cynthia J.	368
Polk, Apala A.	364	Reed, Eldon D.	366	Rooshenas, Reza	367	Scribner, Robert W.	254
Polk, James E.	395	Reed, James L.	396	Roper, Nancy L.	176, 367	Scribner, Cecil C.	368
Polston, Benny R.	395	Reed, James L.	211	Rorie, Ama Z.	367	Scrivner, James M.	209, 267, 271
Pulvi, Mark A.	364	Reed, Marcia A.	366	Rosa, Denise Y.	234, 367	Scroggins, Mark E.	368
Puol, Robert A.	193, 364	Reed, Roger B.	249, 366	Rose, Constance K.	397	Scruggs, Rene A.	52, 232
Puol, Thurman O.	396	Reed, Ronald A.	366	Rose, Wanda O.	227	Scurlock, Stephen R.	215
Poore, Roger A.	364	Reed, William D.	366	Roselle, Kenneth E.	190	Searcy, Bobby C.	288
Pope, Clinton G.	364	Reese, Candace J.	366	Rosellini, Cynthia A.	367	Sears, Bobby S.	368
Pope, John C.	251	Reese, Kent H.	60, 176, 254, 366	Rosenberg, Mandie Von	231	Seaton, Norman N.	368
Pope, Larry D.	396	Reesc, Richard R.	63, 267	Rosenthal, Alan R.	367	Seegmiller, Kenward	197
Pope, Patricia L.	364	Reese, William C.	249	Rosenthal, Eliyahu	192	Sechrest, Sandra F.	190, 397
Porras, Alvaro	364	Reeves, Jimmy E.	366	Ross, Barbara S.	367	Sechrist, Jan M.	368
Porter, James R.	364	Reichenstein, Juliana M.	396	Ross, Donald G. Jr.	367	Sechrist, Rhonda C.	190, 191, 397
Porter, Marvin D.	364	Reichenstein, Karl A.	228, 366	Ross, Earskon T.	367	Secord, Kermit D.	
Porterfield, Michael S.	267, 364	Reid, Linda C.	366	Ross, Ricard D.	254	Sedberry, William S.	397
Portillo, Denise J.	364	Reid, Susan J.	41, 396	Ross, Richard	367	Segal, Murari N.	404

Selby, Emilie E.	206	Slater, William C.	267, 269	Stahlman, John P.	371	Tacker, Billie M.	372
Self, Cathy E.	232, 368	Slaughter, Vanna K.	369	Stanaland, Cynthia N.	371	Tahir, Muhammad Abu B.	372
Self, John S.	193, 368	Sloan, Donald W.	257, 261	Stanton, Donald C. Jr.	371	Talkington, Gerald W.	372
Sell, Terry P.	63, 368	Sloan, Sharon K.	369	Stark, Karen L.	371	Tanner, David R.	399
Sellers, Dale B.	183, 368	Slovak, Michael C.	369	Starks, Peggy S.	371	Tappe, Susan K.	197
Sellers, Donnie G.	215	Small, Marvin B.	398	Starnes, Earnest E. Jr.	371	Tapscott, Cynthia F.	399
Selman, John D.	268, 368	Smalley, Robert F.	212, 398	Stavinoha, David M.	371	Taraba, Carol A.	372
Senter, Steven R.	176, 397	Smith, Art	209	Stead, Richard R. Jr.	371	Taraba, Janice D.	52, 234, 266, 372
Sessions, Robert W.	278	Smith, Bradley K.	212, 398	Steen, Edward L.	371	Tarbell, Janice C.	372
Seth, Nancy J.	93, 190, 397	Smith, Bruce W.	369	Stegall, Deward W.	371	Tarbell, Randall S.	278, 372
Setliff, Guyann	368	Smith, Carl A.	369	Stephens, Edward L.	371	Tarpley, William H.	372
Settle, James R.	254	Smith, Charles H.	398	Stephens, Jan	371	Tatarewicz, Felicia A.	234, 372
Settles, Jimmie D.	368	Smith, Charles R.	254	Stephens, Leo E.	278	Tatsch, Charlie O.	372
Setzekorn, Janet L.	368	Smith, Clifford L.	204	Stephens, Lawrence W.	371	Taubert, Bruce D.	372
Severn, Robert W.	258, 397	Smith, Constance D.	231, 369	Stephens, Linda M.	218, 229	Taulman, James F.	198, 399
Sewall, Alice A.	226, 234	Smith, Dan B.	369	Stephens, Minga A.	371	Taylor, Cynthia Y.	191, 278, 372
Seward, Richard	217	Smith, Dawson L.	190, 245, 398	Stephenson, Bryan W.	371	Taylor, David D.	288, 296, 300
Sewell, Johnny L.	397	Smith, Debra A.	232, 369	Sterett, Suzie	371	Taylor, Don S.	215
Sexton, John C.	368	Smith, Douglas K.	215	Sterley, Claudia	371	Taylor, Don W. Jr.	57
Seymour, Joseph P. III	368	Smith, Douglas W.	281	Sterling, Diane	232	Taylor, Gerald R.	372
Shack, Pete A.	212, 368	Smith, Dudley E.	369	Sterling, Jack D.	399	Taylor, Joe W.	372
Shaddox, Donna C.	203	Smith, Era R.	369	Stevens, Mark C.	271, 399	Taylor, Johnny B.	268, 269
Shaffer, Barbara C.	63	Smith, Frank	212	Stevenson, Deborah B.	371	Taylor, Katherine E.	372
Shaffer, Glorietta R.		Smith, Gary C.	369	Stevenson, William D.	371	Taylor, Larry B.	269
Shaffer, Kathy E.	397	Smith, George A.	398	Stewart, Darlyne	371	Taylor, Larry R.	372
Shah, Bipin M.	397	Smith, James R.	369	Stewart, James C.	327	Taylor, Leldon L.	372
Shahan, Judy L.	397	Smith, James R.	369	Stewart, James G.	371	Taylor, Michael P.	198
Shanks, John D.	368	Smith, Jean A.	238	Stewart, Jerry C.	371	Taylor, Nancy F.	226, 231
Shannon, Marybeth	368	Smith, Jeffery A.	369	Stewart, Kenneth W.	371	Taylor, Nancy J.	372
Shappac, Charley R.	278	Smith, Jerry R.	369	Stewart, Larry J.	399	Taylor, Patrick L.	399
Sharp, Karen K.	368	Smith, Jesse W.	369	Stewart, Mary D.	371	Taylor, Phillip D.	399
Shashoua, Yeheskeil	368	Smith, Joe G.	245	Stifolter, Michael L.	399	Taylor, Roger H.	372
Shatford, William S.	368	Smith, Judith G.	238, 398	Stigall, Robert E.	211	Taylor, Susan E.	372
Shaumbacher, Jim	325	Smith, Karen L.	209, 369	Stigles, Bob	211	Taylor, Tommy M.	372
Shaw, Craig W.	368	Smith, Kenneth W.	204, 249, 369	Stiles, Robert W.	191, 399	Taylor, Wayne L.	215
Shaw, Joseph A.	368	Smith, Kenny L.	370	Stillwell, Homer A.	254	Teague, Jerry L.	314
Shaw, Lanny S.	368	Smith, Lloyd H.	370	Stine, Stuart M.	371	Teeter, Eugene W.	314
Shaw, Patricia A.	368	Smith, Mark W.	398	Stobaugh, Linda L.	64, 238, 371	Tenney, Terryl N.	232, 372
Shaw, Patrick R. Jr.	397	Smith, Mary E.	370	Stober, Daniel E.	371	Terlesky, Dawn Y.	372
Shaw, Philip R.	254	Smith, Michael J.	370	Stockard, Alan R.	254	Terrazas, Patricia	372
Shaw, Ronald D.	397	Smith, Michael W.	190, 404	Stocking, Marcia L.	371	Terrell, James L.	372
Shearon, Julia L.	397	Smith, Mike J.	253, 398	Stocks, Gary W.	209	Terry, Carol J.	206, 372
Sheen, Gary D.	368	Smith, Nancy L.	41	Stoffel, Albert E. Jr.	399	Terry, Jim	257
Sheetz, William D.	369	Smith, Paul L.	370	Stoffel, Carolyn R.	371	Tettenahm, Steve	216
Sheffield, Bonnie T.	397	Smith, Perry D.	274	Stokes, George H.	371	Thacker, James R. Jr.	372
Shelhorse, Randy F. III	369	Smith, Perry W.	278	Stokes, William T.	211, 404	Thatcher, Paul C.	399
Shelton, Cynthia A.	232	Smith, Richard K.	370	Stole, Linda G.	371	Thieme, Michael D.	372
Shelton, Cynthia R.	369	Smith, Robert A.	370	Stone, Richard D.	371	Thomas, Donald L.	191, 399
Shelton, James L.	369	Smith, Robert J.	370	Storey, Robert E.	371	Thomas, Donna K.	238, 372
Shelton, Janet S.	369	Smith, Ronald L.	398	Storm, Jim	212	Thomas, Dwayne E.	372
Shelton, Karen B.	397	Smith, Ronald M.	398	Storrs, William G.	371, 399	Thomas, Emmitt W.	372
Shepherd, Willard M. Jr.	369	Smith, Sammie M.	191, 278, 398	Story, James B.	399	Thomas, Fred D. Jr.	200
Sheppard, Sylvia I.	369	Smith, Sandra M.	398	Stoterau, Marci A.	371	Thomas, Gary L.	399
Sheppard Wayne J.	369	Smith, Sharon A.	370	Stout, Rodger A.	371	Thomas, John W.	254
Shepperd, Elizabeth W.	404	Smith, Sharron K.	370	Stout, Sherry D.	238	Thomas, Sam H.	103
Shepperd, Quin D. II	404	Smith, Stanley R. II	203, 370	Stovall, Joe B.	254	Thomason, Jean P.	372
Sherrrod, Danny G.	369	Smith, Stephen W.	52, 267, 370	Stovers, Larry	253	Thomason, Tommy R.	399
Sherrrod, Ricky L.	251, 369	Smith, Theodore E.	200	Strait, Mary E.	227, 371	Thompson, Billy E.	373, 399
Shields, Barbara E.	228, 369	Smith, Virgil W. Jr.	370	Strange, Robert L.	245	Thompson, Claire L.	373
Shiolen, Anthony J.	397	Smith, William D.	191, 398	Strauss, Dieter H.	254	Thompson, Dewey E. Jr.	399
Shipman, Susan Y.	369	Smith, Willie J., Jr.	370	Strauss, Gunther A.	231, 254	Thompson, Donna E.	373
Shook, Barbara D.	369	Smithen, Nancy K.	370	Strawn, Milo D.	41, 371	Thompson, Eileen	373
Shoup, Brenda C.	369	Smithgall, Dennis C.	398	Stricker, Russell C.	249	Thompson, Harold E.	373
Shub, Sally K.	369	Smithhart, Richard A.		Strickland, Charles E.	399	Thompson, James A.	373
Shufelt, Joseph H.	369	Smithson, Jon D.	253, 370	Strickland, Keith W.	371	Thompson, Nancy L.	373
Shults, Ronald E.	369	Smolleck, Howard A.	211, 404	Stritmatter, Tom	371	Thompson, Roger L.	373
Shumway, Michael L.	397	Sneed, Cathy L.	370	Strong, Cynthia J.	59, 63, 371	Thompson, Sally J.	373
Sibley, Cynthia	369	Sneed, Loyd W.	370	Strong, Lenorman J.	371	Thompson, Scott N.	373
Sicking, Sharlene M.	404	Snodgrass, Andrea E.	398	Strong, Milton S.	191, 277, 278, 399	Thompson, Stanley I.	267, 271, 373
Siddique, Mohammad	269	Snodgrass, Billy N.	370	Strong, Russell H.	317	Thompson, Thresa A.	266, 268, 271, 373
Siebmam, John R. III	369	Snow, Russell M.	370	Strong, Sherry L.	268, 371	Thomson, Craig H.	373
Sigmon, James E.	397	Snyder, Jeanette D.	398	Stroud, Joe L.	278	Thorman, Raymond L.	193
Simmons, Larry	397	Soders, James E.	370	Stroup, Jerry L.	371	Thorne, Harold T.	399
Simmons, Linda M.	369	Soladay, Sharon E.	232	Strune, James F.	371	Thornton, Janis A.	373
Simmons, Royce D.	369	Solberg, Skipper M.	370	Strunk, George W. III	371	Thornton, Thomas W.	176, 245, 373
Simms, Franklin L.	369	Somers, Robert B.	370	Stryker, Rogene G.	404	Thorp, Ramona F.	191, 274, 278, 373
Simms, Larry	204	Sommers, Louis A.	253	Stubblefield, Larry K.	254	Thrasher, Leo M.	253
Simnacher, Ernest J. Jr.	369	Sorenson, Charles P.	390	Stucky, Joel A.	371	Throne, Johnny W. Jr.	176, 399
Simon, Steven E.	369	Sornrude, Nancy J.	229	Studdard, Gloria K.	214, 404	Thweatt, Michael K.	245
Simonton, Stephen E.	267, 269, 369	Sorrell, Clifton B.	370	Suarez, Lucina	371	Tibbets, Richard W.	373
Simpson, Donald C.	369	Soule, Ronald B.	370	Suarez, Michael K.	259	Tidwell, Carol E.	373
Simpson, James E.	369	Sowden, Christopher R.	182, 274, 370	Suddeth, Susan L.	371	Tidwell, Mary J.	373
Simpson, Lawrence W.	369	Sowers, Michael J.	191, 399	Sudds, John V.	371	Tidwell, William V.	373
Simpson, Lyndon E.	182, 254, 369	Spahn, Richard L.	191, 404	Sulak, Bernadette E.	231, 266, 269	Tiemann, John R.	373
Sims, Clyde S.	288, 292, 300, 369	Spain, William E.	304	Sulak, Marvin	371	Tiemann, Ronald W.	373
Sims, John L.	369	Sparkman, Michael D.	370	Sullivan, Dale C.	371	Till, Carol J.	373
Sims, Kenneth L.	397	Sparks, Eddie M.	370	Sulton, Kay	227	Tillery, Philpa M.	191, 218, 229, 399
Sims, Leeann	238, 369	Spaugh, Kenneth R.	370	Summers, Billye F.	399	Tillman, Benjamin F. Jr.	399
Sims, Leo J.	193	Speagle, Beth A.	64	Summy, William B.	371	Tillotson, Arthur C. Jr.	288, 292, 296
Sims, Randall W.	398	Speagle, Stanley K.	191	Sumrall, Virginia L.	371	Tingle, Theresa M.	231
Sims, Robert A.	327	Spencer, Charles K.	317	Supak, Thomas G.	371	Tinsley, Jacklyn K.	373
Sims, Shirley A.	369	Spencer, Cora P.	97, 227, 399	Sustrik, Joseph T.	245, 371	Tipton, Carol A.	278
Sinclair, Sammy J.	369	Spencer, Elizabeth, J.	370	Sutherland, Frank S.	371	Tipton, David B.	254
Sinclair, Susan E.	369	Spieker, Gerrit K.	399	Sutton, Virginia K.	372	Tipton, Michael D.	399
Sipes, Michael E.	193, 369	Spradlin, Joe	205	Sutton, William A.	372	Tocquigny, George A.	373
Sitton, Marylynn	369	Spradling, Christi L.	371	Swafford, Bobby J. Jr.	372	Tollefsen, Donna L.	373
Six, Pamela D.	231	Sprague, William B.	371	Swafford, Carol D.	372	Tolsdorf, Donald R.	373
Skidmore, Michael R.	369	Springer, Marilyn L.	371	Swafford, William E. Jr.	399	Tomaneck, Robert S.	373
Skiles, David G.	190, 398	Springs, Jacqueline K.	371	Swanner, Pamela K.	238	Tomas, Enriqueta D.	399
Skillman, Brent T.	327	Sprinkle, Vincent G.	371	Sweet, David R.	372	Tomich, Richard W.	373
Skinner, John R. Jr.	210	Spruce, William M. Jr.	210, 399	Sweet, Gemmy H.	60, 259, 372	Tompkins, Edward	373
Simmons, Larry	397	Spurgers, James T.	371	Swindle, Thomas W.	372	Toomey, Terry	327
Skinner, Sandra L.	369	Spurlock, William J.	371	Swinney, Carey L.	212, 372	Tot e, Jane M.	373
Skinner, Sherrill A.	369	Spurr, Gary N.		Sword, Douglas D.	404	Totten, Barbara J.	231, 399
Skipworth, Charlie J.	369	Sribhen, Pansak	212, 213, 399	Syma, Barbara J.	214	Touchstone, Sylvia F.	373
Skirlock, Jeannie M.	369	Stacey, Larson H.	371	Tabbert, Christopher J.	372	Towns, Eddie	373
Skoglund, Carl M.	369	Stacy, James R.	371	Taborsky, Nina J.	232, 372		

Townsend, William E.	314	Walker, Weldon W.	374	White, Boyd W.	375	Wold, Patricia A.	376
Trachier, Joseph L.	206	Wall, Janice A.	191, 278, 374	White, Bruce A.	400	Wolf, Michael D.	376
Tracy, Linda D.	373	Wall, Karla S.	400	White, Bruce E.	197, 245, 375	Wolf, Tim	376
Traister, Gary W.	373	Wallace, Byron K.	374	White, B. W.	400	Wolfe, Susan J.	376
Trammell, Larry R.	373	Wallace, Jack	218	White, Eric N.	176, 254, 375	Wolff, Garry L.	325
Trammell, Lyndale A.	399	Wallace, Michael L.	374	White, Gail L.	375	Wolfskill, Jeffrey G.	258
Trapp, Barbara J.	373	Wallace, Pamela S.	228	White, Gerald J.	375	Wolters, Robert W.	205, 401
Travis, Norman L.	268, 373	Waller, Sealy L. Jr.	400	White, Hal M.	375	Womack, James J.	211
Trcka, Ursula M.	373	Walsh, Linda K.	374	White, Janice L.	375	Womack, Tamra A.	376
Treadwell, James H.	373	Walsh, Mary V.	400	White, John C.	178	Wommack, William	327
Trice, Robert C.	245	Walsh, Maureen E.	374	White, Nena C.	375	Woo, Elizabeth O.	401
Trietsch, James W.	373	Walsh, Patricia S.	374	White, Virgil D.	375	Wood, Anna L.	376
Trimble, Deborah L.	373	Walston, Steven W.	374	White, Walter W.	327, 375	Wood, Bobby D.	194
Trimble, Ruth A.	373	Walters, Benny	400	Whitehead, Donald R.	400	Wood, Bobby D.	194
Triplett, Harold R.	399	Walters, Lloyd W.	400	Whiteside, Alvin W.	200	Wood, David L.	254
Triplett, Troy L.	373	Walters, Myron L.	400	Whitlow, Thomas C.	375	Wood, David W.	376
Trojacek, John W.	182, 373	Walters, Stephen C.	400	Whitmire, John C.	375	Wood, Dennis M.	60, 376
Trout, Robert	210	Walters, Thomas J.	254, 374	Whittaker, Roger M.	375	Wood, Jane K.	231, 401
Troutman, Jenna L.	41, 191, 399	Walters, William T.	268	Whitten, Donald A.	400	Wood, Richard B.	401
Troutman, Wendy A.	373	Walthall, Roy D.	374	Whitten, Glenn E.	375	Wood, Stephen K.	254, 376
Tryon, William P. Jr.	249, 373	Walther, Charles P.	317	Whittenberg, Marilyn S.	278, 375	Wood, Susan L.	231, 265, 271
Tucker, Randall W.	317	Walther, William H. Jr.	254	Wible, Donald B.	400	Wood, Tommie L.	267, 268
Tucker, Thomas F. Jr.	373	Walton, Constance E.	374	Wicker, Larry D.	375	Woodall, Stacy L.	254
Tuggle, Joyce A.	204, 373	Walton, Mallard R.	400	Widdon, Robert	400	Woodard, Sylvia	227
Tullos, Larv R.	373	Walton, William M.	176, 245, 374	Wier, Kenneth K.	197	Woodburn, Gary W.	376
Turner, Tanya	373	Wanker, James G.	400	Wiggins, Janet F.	191, 278, 283, 375	Woods, Dennis	245
Turnock, Gary L.	404	Ward, Andrew C.	267, 400	Wiggins, Paul D.	191, 400	Woods, Floyd G.	274
Turrentine, Stephen R.	373	Ward, Michael S.	374	Wilder, Ann R.	181	Woods, Paul	376
Tutt, James R.	373	Ward, Wendell P.	254	Wilder, Brenda A.	227, 375	Woodward, Diane	232
Twilley, Carl	373	Wardell, Mary K.	374	Wiley, Carol A.	375	Woody, Frank E.	376
Twine, Johnnie M.	373	Warden, Jerry	274	Wiley, Stephen G.	245	Woolbright, Donna M.	226, 258, 401
Twomey, Mary J.	373	Warden, William H. Jr.	374	Wilkinson, Martha A.	400	Woolridge, Karen K.	226, 376
Tyler, Jack L.	373	Wartner, Danny G.	374	Wilkerson, Randell G.	375	Woolever, Stanley D.	376
Tyson, William D.	399	Warner, Juliann F.	400	Wilkins, Dona	375	Woolley, Byron L.	376
Ulloa, Cesar E.	214	Warner, Susanna L.	374	Wilkins, James R.	204	Woolley, Randall G.	376
Underwood, James	373	Warner, Thomas F.	374	Wilkins, Richard D.	375	Woolley, Randall G.	376
Underwood, James C.	191	Warren, Clarence W.	314	Wilks, Deborah D.	375	Woolridge, Patti	181
Underwood, Jimmy M.	278	Warren, Linda K.	234, 374	Will, Stephen B.	254	Worme, Susan E.	376
Upchurch, Alan L.	399	Warren, Mary J.	64	Willard, John B.	375	Wortham, Gary G.	254, 376
Upchurch, Mitchell A.	373	Warren, Mary S.	374	Willard, Joseph D. III	254	Wortham, Sharon B.	376
Urice, Roy K.	373	Washam, Cora D.	374	Williams, Barbara A.	376	Worzer, Richard W.	376
Uselton, Ronald W.	101, 217	Washer, James T.	374	Williams, Billy R.	376	Wossum, Gene P.	212, 401
Vadala, Lawrence E.	191, 404	Wasson, Connie D.	374	Williams, Blaine T.	317	Wozniak, Kathleen L.	376
Vadner, Michael S.	325	Waters, Donna K.	400	Williams, Bobby G.	376	Wray, Billy G.	288, 293, 300
Vafai, Kamran	373	Waters, Michael D.	267	Williams, Brenda S.	376	Wray, Rebecca L.	376
Valdez, Manuel T.	327, 373	Watkins, Anthony W. Jr.	374	Williams, Bryan L.	254, 376	Wray, Reginald D.	376
Vallejo, Roberto G.	400	Watkins, John H. Jr.	278	Williams, Dale E.	243	Wright, Charlotte A.	211
Van Sweden, Linda	400	Watkins, Johnny L.	374	Williams, Dennis A.	185	Wright, Eric G.	401
Vandaveer, John M.	243	Watkins, Stephen H.	327, 374	Williams, Gayle P.	376	Wright, Evelyn J.	377
Vandenykel, Marcia L.	373	Watson, Alice A.	197	Williams, Jacklyn K.	376	Wright, Gerald C.	376
Vandenykel, Maurice A.	373	Watson, Freddie	374	Williams, James D.	376	Wright, Ida G.	191, 278, 377
Vanderwiel, Carole J.	373	Watson, James D.	254	Williams, James S.	376	Wright, Jennie L.	377
Vanmeter, Lindal T. Jr.	373	Watson, James M.	374	Williams, Jimmy D.	376	Wright, Jim L.	278
Vansickle, Ida H.	278	Watson, Jerry L.	374	Williams, John J.	295, 376	Wright, Randel D.	377
Vanzzant, James K.	373	Watson, Molly K.	374	Williams, Jon B.	376	Wright, Roranne	377
Varner, Carol A.	278	Watson, Ray	245	Williams, Karen J.	376	Wright, Stanley W.	267, 271, 401
Vaughn, Daniel L.	373	Watson, Terry	374	Williams, Karen K.	376	Wright, Steven W.	271, 404
Vaughn, Judy L.	373	Watson, Tracy L.	243	Williams, Kerry L.	400	Wright, Theresa A.	377
Vaughn, Paula N.	400	Watts, Bettye G.	374	Williams, Larry J.	376	Wright, Timothy R.	377
Vaughn, Randall R.	278, 281, 374	Weatherhead, Harriet I	400	Williams, Nancy	41	Wyatt, Don R.	401
Vaughn, William R.	374	Weaver, Bruce A.	317, 319	Williams, Samuel J.	401	Wyller, George W. III	377
Vavrin, Rosemary A.	400	Weaver, Pamela A.	374	Williams, Stanley W.	203	Wylie, Loy R.	254, 377
Ventura, Rena J.	374	Weaver, Susan M.	228	Williams, Susan J.	376	Wysatta, Michael L.	377
Verda, Mary	191	Webb, Barbara J.	281	Williams, Suzanne	238	Yajnik, Mahendra P.	46, 377
Vernon, Joseph M.	374	Webb, Darrell W.	374	Williams, Theril W.	254, 374	Yakamovich, Joseph S.	377
Vernon, Marc A. Jr.	374	Webb, Gary L.	374	Williams, Thomas M.	376	Yancey, Charles W.	401
Vernon, Marcia A.	194	Webb, Jan	62	Williams, Virginia K.	234, 376	Yarbrough, Joe H.	377
Vest, Carol A.	64	Webb, Larry W.	249, 400	Williamson, Richard S.	203, 401	Yarbrough, Deborah D.	377
Vice, Doyle	191	Webber, Felipe Jr.	374	Williamson, Victoria A.	376	Yarbrough, Gilbert N.	203
Vickers, Sandra M.	400	Weeks, John D.	374	Willis, John F.	214	Yarbrough, Randall M.	191, 377
Villars, William A.	245	Wehman, Richard W.	374	Wills, Dena S.	232, 376	Yarnell, Kathryn J.	232
Vines, Joe B.	374	Weir, John	375	Willson, Robert R.	376	Yates, Randall E.	377
Vines, Paul E.	267, 374	Weisberg, Michael D.	278	Wilmuth, Tracy W.	401	Yates, Richard E.	401
Vinson, Robert C.	245	Weisbrud, Kirk R.	374	Wilson, Billy C.	376	Yates, Ronald E.	377
Vise, Doyle L.	267, 400	Weiser, Cynthia R.	374	Wilson, Claudia D.	376	Yazzo, Karen M.	218, 229
Vishnesky, Richary J.	274, 278, 283	Weiss, Floyd R.	375	Wilson, David C.	200	Yedell, Sylvia	401
Voegtle, William E.	303	Weiss, Keith D.	375	Wilson, Dexter L.	278, 401	York, David A.	327
Vogel, Carl L. Jr.	374	Welch, James D.	251, 400	Wilson, James L. Jr.	191, 193, 376, 401	Young, Cary L.	249
Vogt, Thomas W.	374	Welch, Jordan D.	400	Wilson, James N. Jr.	376	Young, Dan C.	267
von Reyn, James	374	Welch, Randy L.	375	Wilson, Jerry W.	376	Young, Janet A.	228
Von Reyn, Thomas S.	374	Weldon, Randall L.	234, 375	Wilson, John L.	376	Young, Lee A.	41, 64
Vonbose, Joseph W.	400	Welling, Ann M.	375	Wilson, Marsha S.	191, 376	Young, Mark A.	193, 377
Vongonten, Montgomery L.	268	Wells, Michael D.	375	Wilson, Michael B.	376	Yowell, Larry	
Vonrosenberg, Amanda A.	374	Welton, Catherine L.	214	Wilson, Randy W.	203, 376	Young, Patsy C.	401
Vorderkunz, John E.	374	Wenzel, Edward L.	375	Wilson, Robert E.	249, 376	Young, Robert K.	401
Voss, William E.	374	Wesson, Carolyn D.	375	Wilson, Thomas E.	267	Young, Roger K.	377
Vrba, Mary L.	400	Wesson, Nancy C.	191, 400	Wilson, Tony H.	288, 295, 325, 327	Young, Ronald A.	377
Waddill, John S.	209	West, Cynthia C.	375	Wilson, Treva D.	376	Young, Sam C.	377
Wade, David H.	185, 400	West, Cynthia C.	375	Wilzin, Peggy A.	376	Young, Sandra N.	377
Wade, Susan E.	206	West, Gayle L.	274	Wimberley, Holiday H.	376	Younkin, Charles G.	274, 278
Wadsworth, Dennis B.	374	West, Robert A.	375	Winburn, Gary R.	376	Youts, Steve	52
Wageman, Richard H.	278, 283, 374	Westbrook, Lee E.	100	Wine, Larry L.	376	Zaby, Vincent R.	401
Wages, Howard D.	374	Westernhagen, Udo V.	400	Winget, Pamela L.	231	Zahirpour, Manouchehr A.	377
Walch, Mary	238	Westfall, Gary D.	245	Wingfield, Robert C.	404	Zahn, Donald L.	401
Walden, Kirk D.	54, 374	Westfall, Richard H.	245, 375	Winn, Jackie	238	Zajicek, Monte C.	209, 377
Waldon, Kirk	240, 254	Westmoreland, James L.	204, 400	Winston, Jerry	376	Zapata, Fernando Jr.	267, 271, 377
Waldrop, William A.	185, 374	Wharton, Michael L.	375	Winston, Johnny A.	376	Zargarian-Tabrizi, A.	377
Waldrop, Linda L.	374	Wheatley, Charles L.	176, 194, 400	Winter, Deanna E.	238, 376	Zeigler, Fredric J.	215, 377
Walker, Barbara G.	404	Wheeler, Francis S.	400	Winters, Richard M.	59, 317, 319, 329, 376	Zelfden, Craig V.	377
Walker, Dona K.	374	Wheeler, Paula K.	374	Winters, Stephen P.	376	Zemenick, Robert A.	401
Walker, Dorothy	198	Wheeler, Tommy L.	204	Winton, James M.	249	Ziehe, David C.	401
Walker, Glen D.	374	Whetsel, Julie J.	375	Winton, Jerry D.	212	Zorger, Noel R.	401
Walker, James E.	374	Whiddon, Michael M.	271	Wiseman, Gary M.	401	Zubay, Erick	218, 378
Walker, Jo J.	374	Whiddon, Robert M.	375	Witherspoon, John W.	376	Zuhair, Mohammad H.	377
Walker, Karen F.	238, 374	Whidman, Ralph	253	Wittkower, Louis D. III	181, 183, 401	Zuhrir, Vanba	401
Walker, Lawrence M. Jr.	374	Whisenant, Martha A.	400	Wittkower, Robert S.	376	Zweifel, Bill	377
Walker, Marquita A.	374	White, Barbara J.	375	Wittmater, John S.	376	Zyargon, Candice	401
		White, Billy J.	375				







