1962

REVEILLE

EVELYE

THE REVEILLE
1961-62

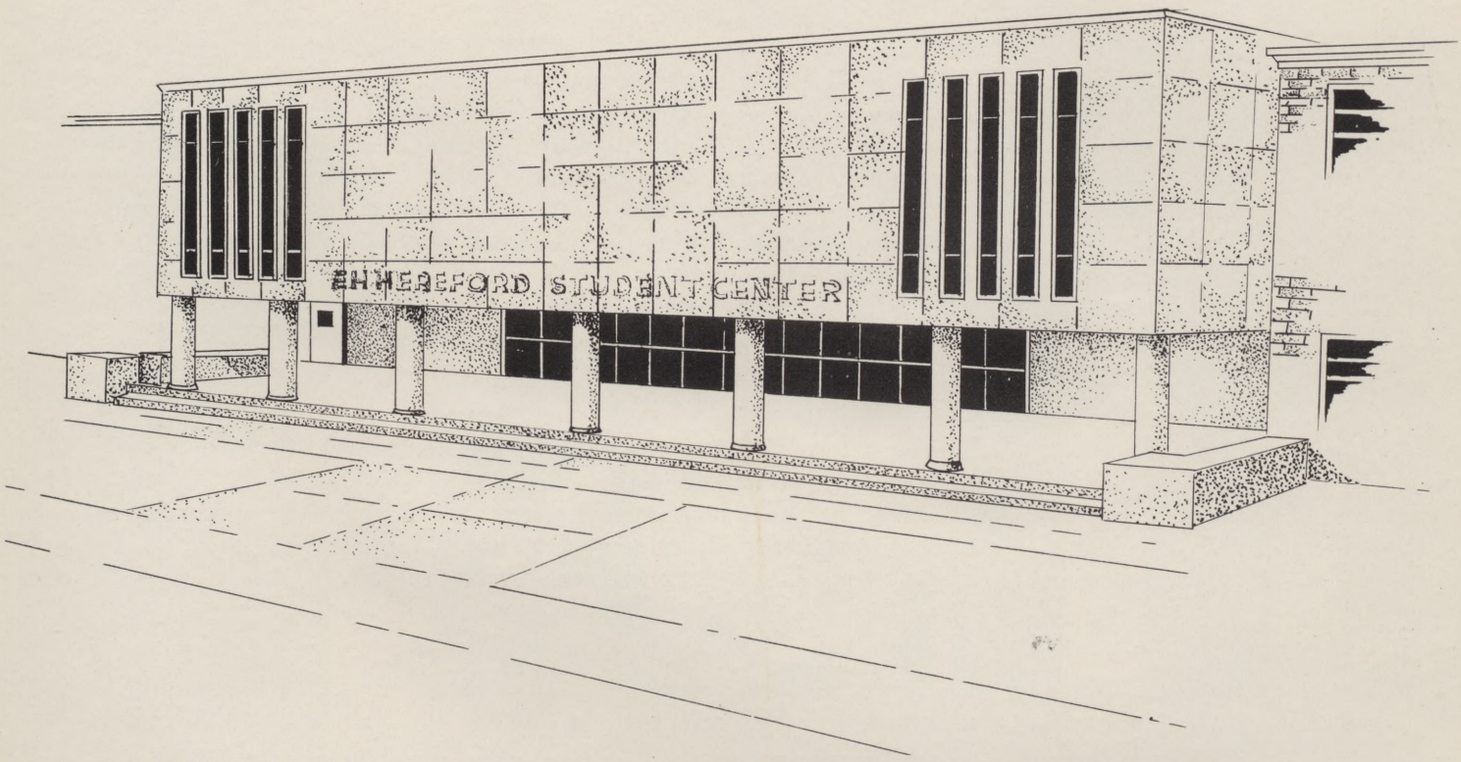

PUBLISHED BY THE STUDENTS OF
ARLINGTON STATE COLLEGE
ARLINGTON, TEXAS

STAFF

KATHI HIGGINS..SENIOR CO-EDITOR
LINDA HORN.....CO-EDITOR
JOE THORNTON.....COPY EDITOR
LINDA PLUNKETT.....TYPIST
HOLLIS WILLIFORD.....ARTIST
KAREN MARTIN..ASSISTANT EDITOR
JODIE VASEK.....PHOTOGRAPHER
WAYMON LITTLE ...PHOTOGRAPHER

VOL. 45

WE REMEMBER....

The school year of 1961-62 began with world situations in a precarious, depressing position. The draft call for young men reached a point higher than it had been since the end of the Second World War. Russia's Premier Khrushchev was making more and more demands on the Western world. The demands quite conceivably could lead to a third big war. The untimely death of Dag Hammarskjold threw the United Nations into a turmoil which was not easily resolved. In France, an attempt to assassinate Premier Charles DeGaulle was unsuccessful. Hurricane Carla caused a great deal of damage to the southern coast of the United States, but only a hull of its damaging force blew this far north. Roger Maris and Mickey Mantle came close, but could not quite break the magic number of 60 home runs in one 154-game season. Speaker of the House Sam Rayburn was admitted to Baylor Hospital, in Dallas, seriously ill with cancer. President Kennedy flew in from Washington to see him before Rayburn died. And Russia, true to her promise, exploded the world's largest nuclear device over the Artic proving ground.

On a cheerier note, good things happened too. The Disneyland of the Southwest, Six Flags Over Texas, opened its portals and many students found lucrative jobs with that industry. The overall job situation was far better than it was at this time last year. On the local business scene, the demand for ASC graduates was high. Area firms vied for the seniors at fine starting salaries. As more people were hired, the companies expanded, creating the need for even more graduates, thus perpetuating the need for well educated people in all fields.

Here at the College, things could hardly have been rosier. The fall College enrollment was up fifteen percent over last year's. Total enrollment was 8,313. ASC was fifth largest of the state supported colleges. The new E. H. Hereford Student Center was officially opened September 1. The hemlines in dresses were higher than at any time since 1945. The Ivy League look was more popular than ever. Some hit songs on campus and off were "Candyman," "Big John," "Moon River," and "Who Put the Bomp."

The year passed all too swiftly: football games, pledge week, homecoming, the military ball, Fine Arts Diminsion week, and the Old South Ball all are now fond memories.

We are all one year older and wiser. The events of the year are nestled snugly in the subconscious of our memories, and it takes nothing more than a small reminder to cause them to come once more to the surface. Within these pages, we hope that we have furnished that small reminder. We hope that you will find the events and people that made you happiest during the year. For such is our desire.

The Editors

TABLE OF CONTENTS

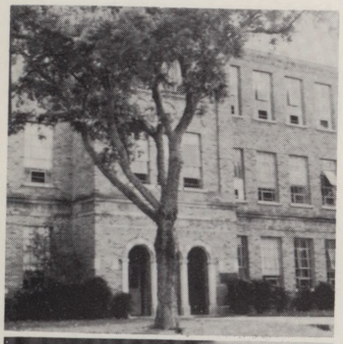

Introduction 1

The Campus 13
- Administration 14
- Buildings 23

Fall Activities 29

Classes 65
- Senior 65
- Junior 97
- Sophomore 135
- Freshman 173

Student Organizations 223
- Honor Societies 224
- Social Clubs 229
- Professional and Service 237
- Military 253
- Religious 273
- Instructional 278
- Government and Publications 287

Spring Activities 301

Features 327
- Who's Who 328
- Rebel Royalty 337
- Miss ASC 340
- Beauties 343

Sports 353
- Football 354
- Basketball 367
- Girl's Sports 375

Faculty 377

Index 390

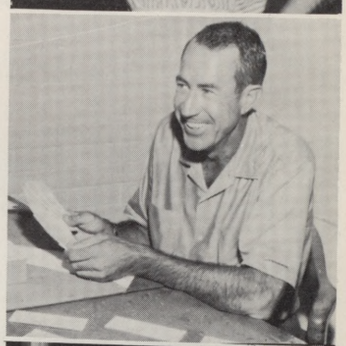

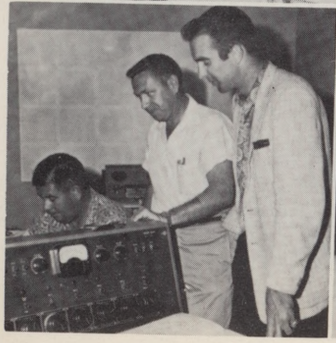

J. D. Boon

Geology Prof.

Boon Selected as Dedicatee of '62 Reveille

Professor John D. Boon, head of the geology department, has taught here for nineteen years. Mr. Boon is listed in **Who's Who** and **American Men of Science,** and he is a member of the Geological Society of America, as well as other local and national geological organizations.

Mr. Boon did his first teaching as a student laboratory instructor at S.M.U., where he received his B.S. degree in geology. He did graduate work through a teaching fellowship at Harvard and through an instructorship at the University of Texas.

In 1942 Professor Boon came to teach at Arlington State. He became acting head of the physics department and organized a teaching staff and classes to meet the wartime training of Navy and Marine units.

Five years later Professor Boon was appointed head of the geology department. Mr. Boon prefers teaching freshman courses to advanced ones, because he realizes the importance of the orientation of new students at the beginning of their college careers.

The professor of geology, like most other ASC teachers, has been active in college affairs. Mr. Boon has been on the college Athletic Council for seventeen years. He has helped in degree planning for his department and has served on the committee planning the new science building for physics, chemistry, and geology.

CITY HALL

Three years of planning and construction went into the new city hall of Arlington. The $300,000 structure houses all the offices of the city government except the fire and police departments. A population increase of 510 per cent in the space of 11 years prompted the construction of the new city hall. The new building with its modern, functional appearance symbolizes the rapid progress of the city.

WE SALUTE INDUSTRY

"A Salute to Industry" was chosen as the theme for the 1962 Reveille. The editors feel that the theme is appropriate because industry plays a major role in the development and progress of the Fort Worth-Dallas area. Many local manufacturers and businessmen hire ASC students and graduates when jobs are available.

In the following introductory pages, only a small number of industries are represented. It would be impossible to picture or even name those businesses that have made major contributions to this metropolitan area and to the college.

The Reveille takes off its hat to industry!

MAYOR J. VANDERGRIFF

Tom J. Vandergriff has been mayor of Arlington since May, 1951. His cooperation with the college has enabled it to grow from 1,532 students in 1951 to an enrollment of 8,318 in 1961.

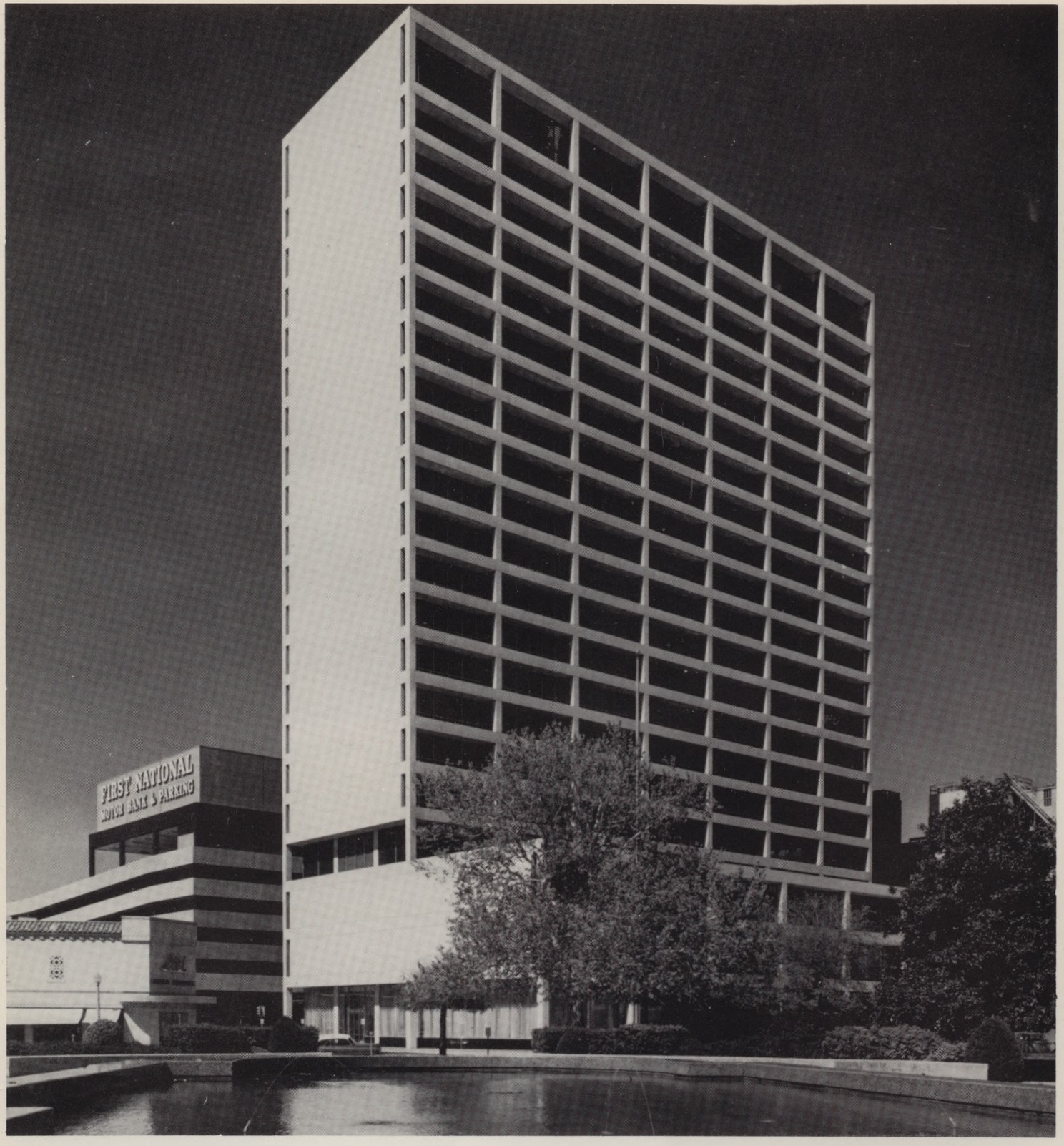

FIRST NATIONAL BANK

The First National Bank Building in Fort Worth was formally dedicated April, 1961, after being under construction some 730 days. Built at a cost exceeding $10 million, the eighteen-story building occupies two city blocks overlooking Burk Burnett Park. Architects of the bank call it "a glass box suspended inside a steel cage." The windows are protected by an overhang of four feet, six inches on each floor.

SIX FLAGS OVER TEXAS

REBELS WORK AT SIX FLAGS

Several ASC students have found interesting jobs at Six Flags Over Texas. They earn spending (or tuition) money and have fun at the same time. Six Flags is located near the Great Southwest Industrial area northeast of Arlington.

Judy Taylor interviews about 20 Six Flags visitors daily. She gets their opinions on the amusement park.

Beth Mosig puts her talents to profitable use as an artist at the South's newest and most unusual amusement park.

Houshang Amini, from Tehran, Iran, makes adventure come alive as he pilots a Mississippi River boat down the Indian infested river.

A former ASC student who has made good, this fellow is one of the most popular attractions at the park.

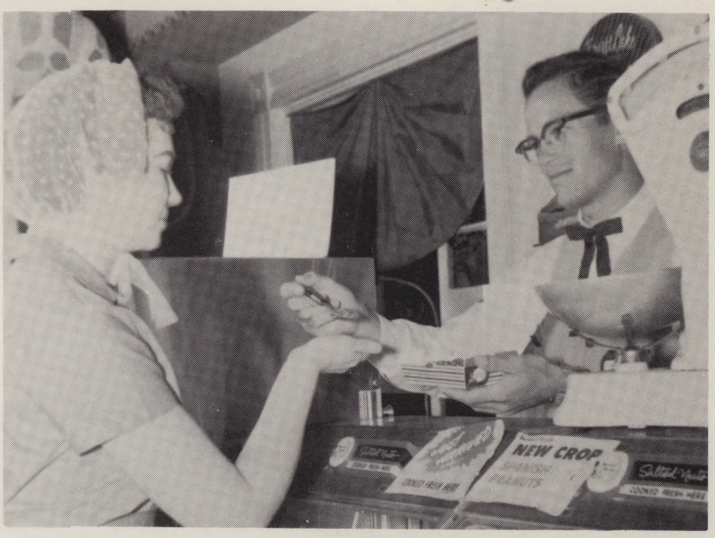

Obrey Smith gives a sample of tasty cashews to a customer. Obrey is majoring in electrical engineering.

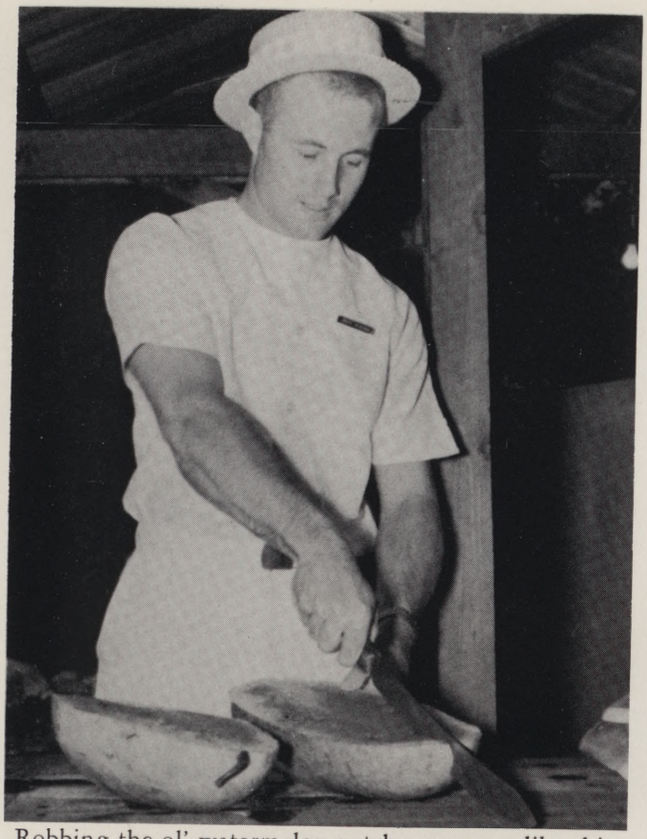

Robbing the ol' watermelon patch was never like this. That's Bruce Crabtree wielding the blade through one of nature's most nearly perfect foods. . .nearly perfect for summertime eating, anyway.

"If I told you once, I told you a thousand times, Max, it's C natural, then B sharp." Max Morley receives the expert opinion of Randall Ashlock, senior music major.

Such beauty could be found in only one place in the old west, the Crazy Horse Saloon. Receiving that tall sarsaparilla is Jack Boulton. Passing it is Sue Busse. Jo Williams and Ila Young are the other half of the quartet.

Tom Menz loads a youngster onto the Old Overland Stage just in time to keep the "pesky redskins" from attacking and robbing the coach.

The Confederate army has risen again at Six Flags. Adding another bean to the pot is Norman Vaughn. Jim Stracener handles the stirring rod.

BIG TEX AT STATE FAIR

"Big Tex," the official welcomer to the State Fair of Texas, could not be overlooked in our salute to the metropolitan area of Dallas-Fort Worth. His vital statistics are in the good ol' Texas tradition. Tall as a four story building, he wears size 276 blue jeans, size 90 shirt, size 70 boots and a 75 gallon hat. No little man, he.

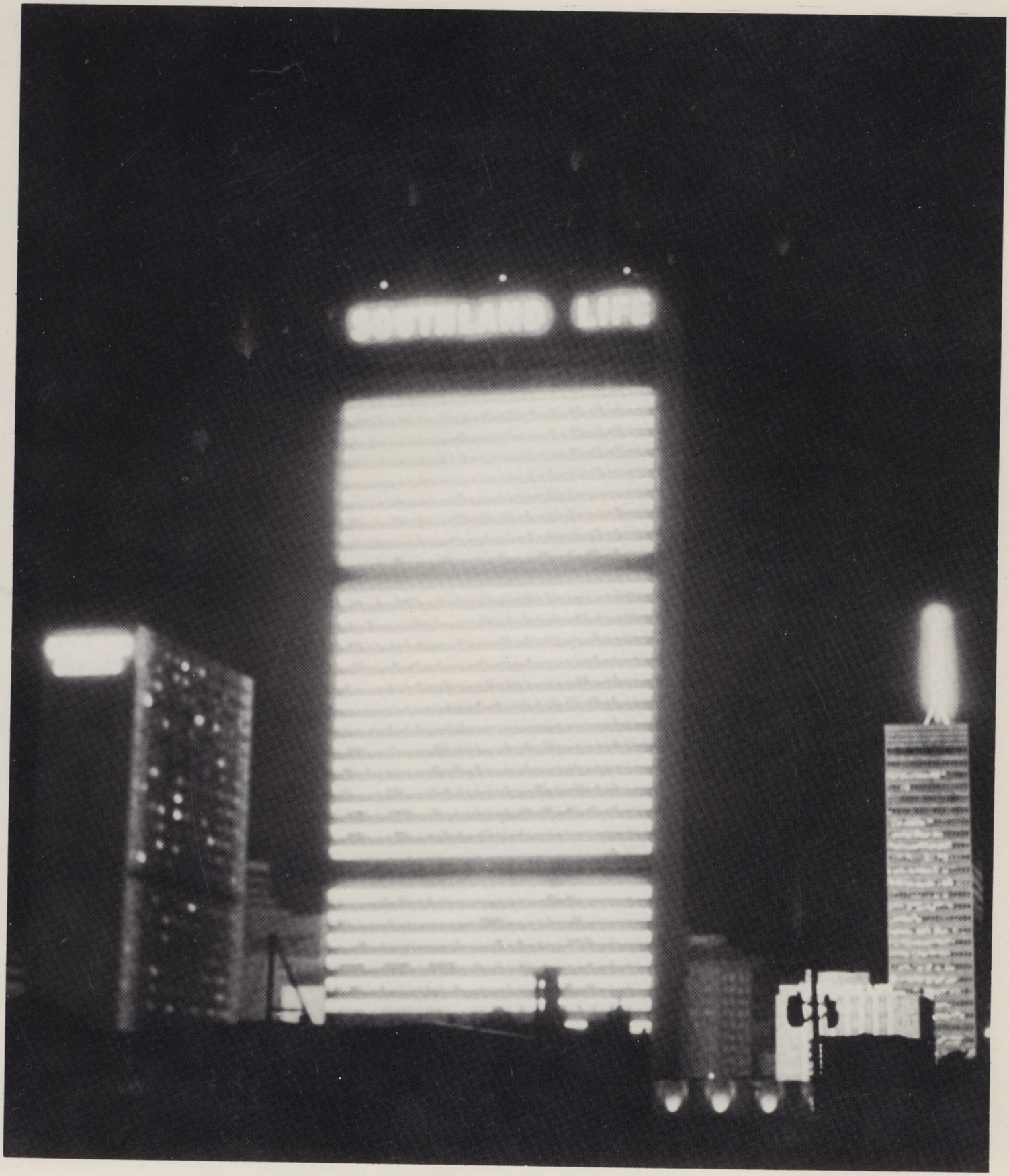

SOUTHLAND LIFE IN DALLAS

The Southland Life Insurance Co. is the tallest office building west of the Mississippi River. The 42-story structure with 15,800 light fixtures, towers over the expanding city of Dallas. Built at a cost of $35,000,000, the building houses 5,000 offices and is located in the heart of downtown Dallas.

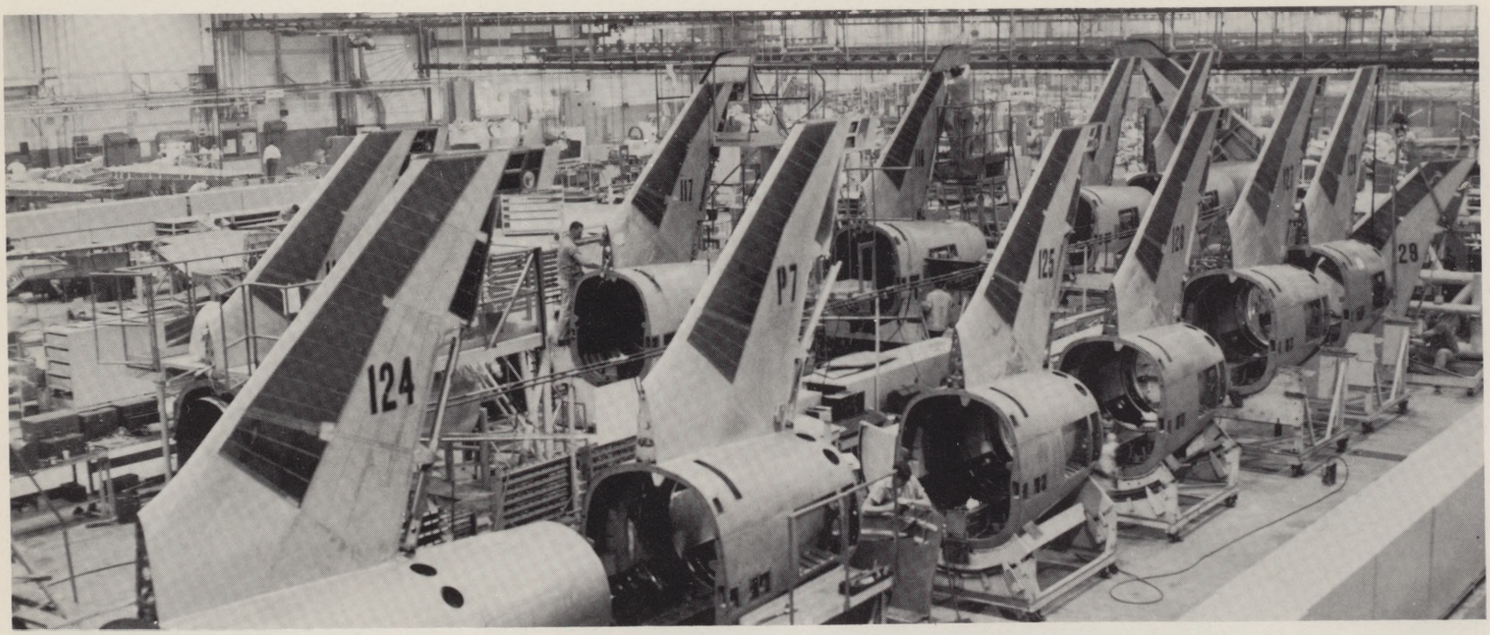

LING-TEMCO-VOUGHT CORPORATION

Although only one section is shown, the final assembly line of the Ling-Temco-Vought Corporation covers a huge area. The tail sections are to be added to the F8U-2NE's like the one shown in flight below. Ling-Temco-Vought is an active member of the ASC co-op program with the engineering department; thus, many students are helped as they help the community.

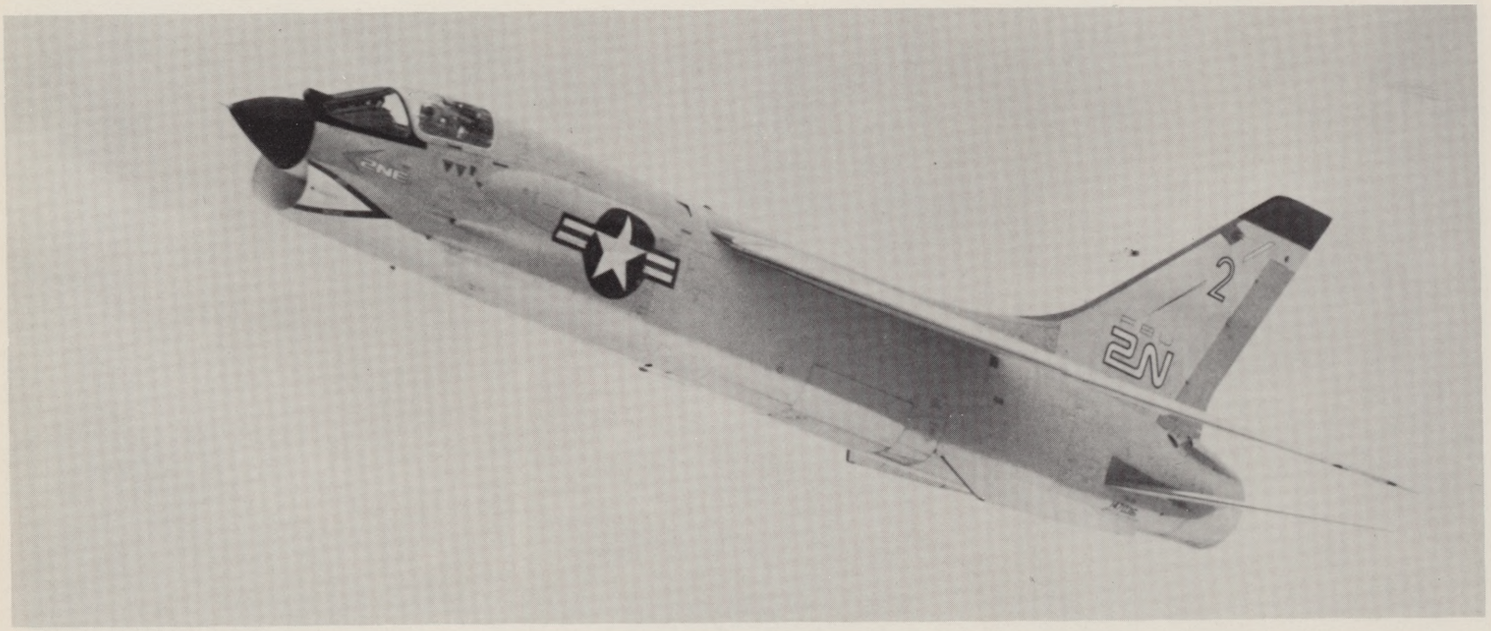

THE NEW CRUSADER

Streaking through the air at speeds over 1000 miles per hour, the newest member of the Crusader family is the F8U-2NE. The new version of the fighter family is currently undergoing flight tests since its initial flight last June. The plane has new radar apparatus designed to seek out and cut down enemy planes at greater ranges when coupled with the Sidewinder missiles.

THE CAMPUS

ADMINISTRATION BUILDINGS

MARION T. HARRINGTON

CHANCELLOR

TEXAS A & M SYSTEM

The vigorous growth of Arlington State College in recent years has been a source of genuine pride for all of us in the Texas A. and M. College System. Above all, we are proud of the way Arlington State has taken its spectacular growth in stride, accommodating more and more students each year, without sacrificing the quality of its offerings.

In the next few years, as the building program, to some degree, catches up with the enrollment, Arlington State will come into its own as one of the major senior colleges of Texas. I have full confidence that it will live up, in full, to its present promise and will be a most valued asset of one of the great urban regions of our state.

It is a pleasure to offer to the students of Arlington State College, and to its staff, our hearty congratulations on progress to date and our sincere best wishes for the future.

M. T. Harrington

M. T. Harrington
Chancellor

Left to right: Seated: Clyde Thompson; John W. Newton, Vice President; Eugene B. Darby, President; William J. Lawson; and Sterling C. Evans. Standing: Clyde H. Wells; S. B. Whittenburg; L. H. Ridout, Jr.; and H. C. Heldenfels.

THE BOARD OF DIRECTORS

TEXAS A & M COLLEGE SYSTEM

In 1876, the terms of a federal land grant opened the doors to the Agricultural and Mechanical College of Texas, and for the first time, six students were enrolled. Needless to say, the A&M system has grown considerably in the last 86 years. Supervising this growth is the Board of Directors, composed of nine members. The Board is appointed by the governor, with the consent of the Senate, for six year terms.

DR. WOOLF GUIDES ASC

Dr. Woolf became acting president of Arlington State in 1958. He was inaugurated president in 1960.

Dr. Jack R. Woolf became acting president of Arlington State College in 1958. In 1960, he was inaugurated as president. He came to ASC in 1957, as Dean of the College, from Texas A&M where he had taught in the mechanical engineering department. Under his guidance, ASC has become the fifth largest state-supported college in Texas. His untiring devotion to the College has provided incentive for faculty members and students.

About the only time Dr. Woolf relaxes is when he poses for a picture.

Friendly President Woolf and his wife greet students at the freshman mixer.

SAMUEL T. KEIM

Dr. Samuel T. Keim came to ASC from the University of Kansas in 1960 to become dean of the School of Arts and Sciences. As the title implies, Dean Keim is in charge of planning curriculum, choosing the faculty and administering the programs of the Arts and Sciences department. It is also, in part Dean Keim's responsibility that ASC becomes a fully accredited institution.

The college offers a B.S. degree in mathematics, physics, chemistry, geology, and biology. The B.A. degrees offered are in English, economics, foreign languages, history and psychology. Students may earn the B.B.A. degree in business administration.

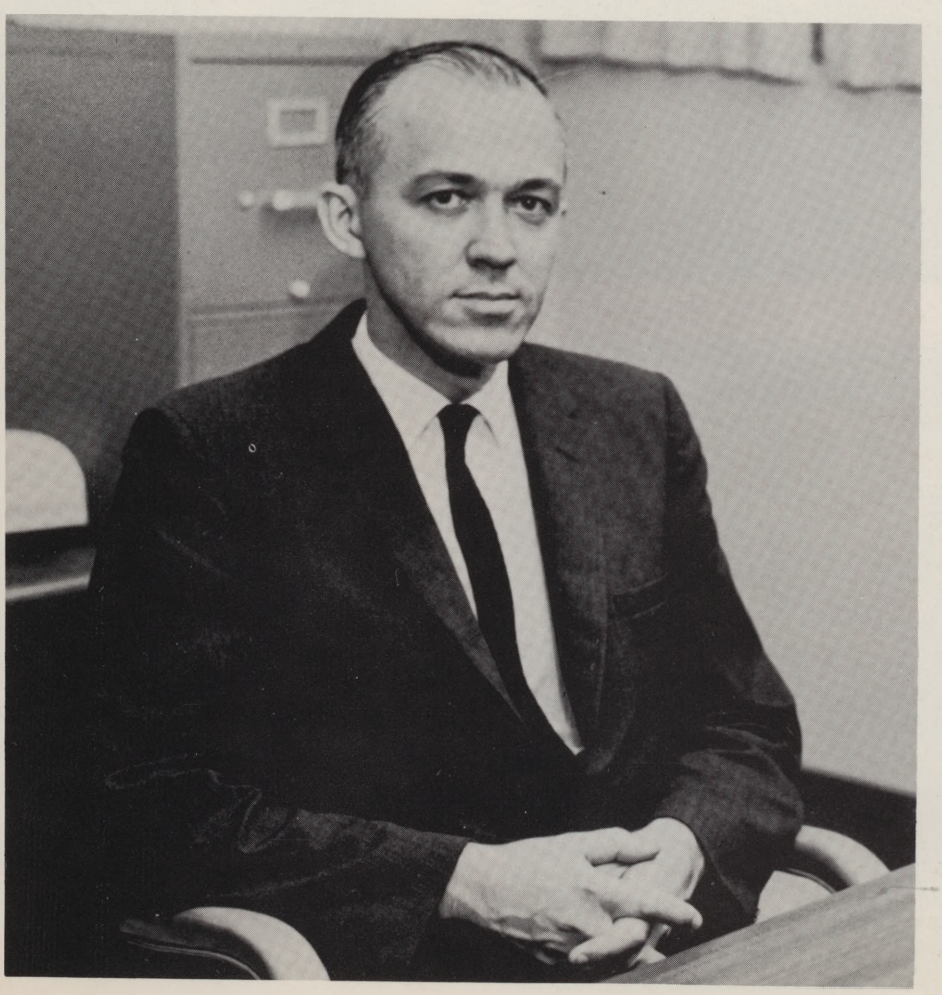

WENDELL H. NEDDERMAN

Dean Wendell H. Nedderman came to ASC from Texas A&M as dean of the School of Engineering. Dean Nedderman's principal duties entail planning and directing the activities and curriculums for the various departments in the School of Engineering. Dean Nedderman took his doctorate in structural engineering at Iowa State University.

The School of Engineering has a four-year program leading to the B.S. degree in aeronautical, civil, electrical, industrial and mechanical engineering, as well as the Associate Science diploma in aeronautical, civil, electrical, and mechanical technology. A two-year program is offered in architecture, petroleum engineering, and chemical engineering.

ALLEN J. HERNDON

Dr. Allen J. Herndon is presently serving as assistant to the dean of the School of Arts and Sciences. Dr. Herndon came to ASC in 1956 as head of the education and psychology department. In addition to serving in the capacity of assistant dean, Dr. Herndon teaches in the psychology department, which for the first time this year is able to grant a B.A. degree.

CHARLES H. CONNALLY

Charles H. Connally, serving as assistant to the dean of engineering, considers himself primarily a counselor. He interviews, counsels, and evaluates scores on the aptitude tests given by the department. Another of his functions is that of supervising the co-op program between the department and the local manufacturers.

G. ELTON SMITH

Professor G. Elton Smith is assistant to the dean of engineering. Professor Smith supervises space utilization in the school of engineering, He also teaches in the engineering department. The professor came to ASC in 1946 after teaching at Oklahoma State University for six years. In 1960, he was named to the post of assistant dean.

LERA D. HANCOCK

Lera D. Hancock became dean of women three years ago after being head of the home economics department. The dean supervises women's activities on campus. Dean Hancock is hopefully looking forward to the time when ASC will have adequate housing for women students and hopes that her office will become better equipped to serve the commuting women students.

HORACE F. GILLESPIE

Dean Horace F. Gillespie was named to the post of Dean of Men in 1957. The dean is happiest when helping a student prepare a schedule for his life's work. Dean Gillespie is a member of the Association of Higher Education, the American Psychological Association, and the Association of Student Personnel Administrators.

ROSEMARY MATHIS

Rosemary Mathis came to ASC as director of student services after teaching high school in Wisconsin and Colorado. A graduate of Oklahoma University, Miss Mathis hopes that in her capacity as director of student services she will be able to make an outstanding program of campus activities, both from the standpoint of those who work on the programs and from that of students who will be served by the program.

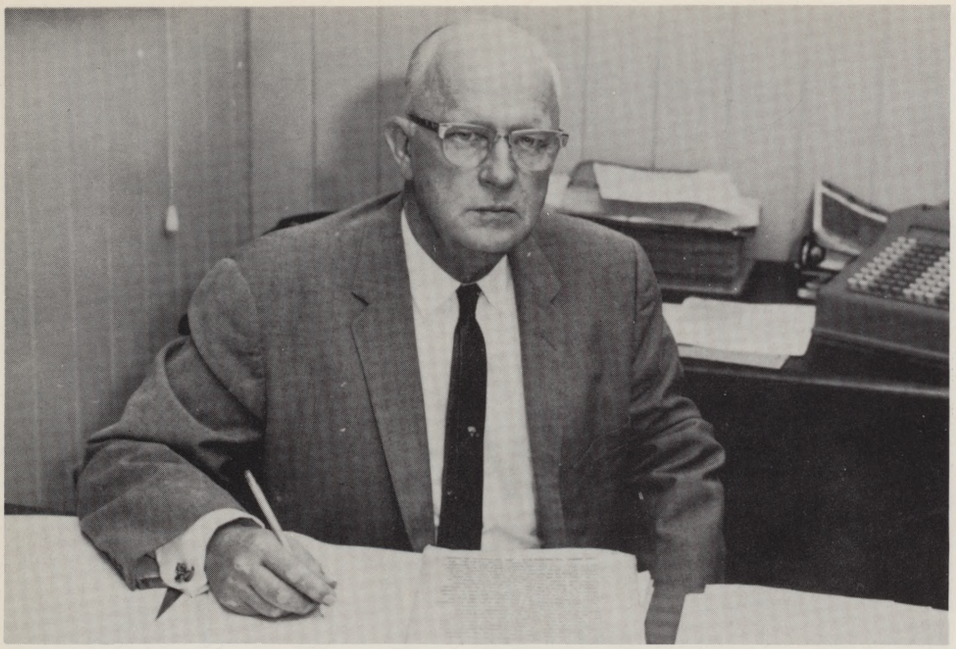

B.C. BARNES

B.C. Barnes, director of business and finance, handles the purse strings for the college. Director Barnes does the budgeting and monetary planning. He came to ASC in September, 1929, and is completing his 33rd year on the administrative staff. Mr. Barnes was head of the old commercial arts department, later to be named business administration, and was registrar from 1947 until 1960.

CHARLES NELSON

Charles Nelson became registrar in 1960. He is responsible for admissions and registrations at ASC; and the unenvied task of keeping track of grades, transcripts, and grade reports falls directly on him. Until his appointment as registrar, he had served as assistant registrar since his release from the Air Force in 1957.

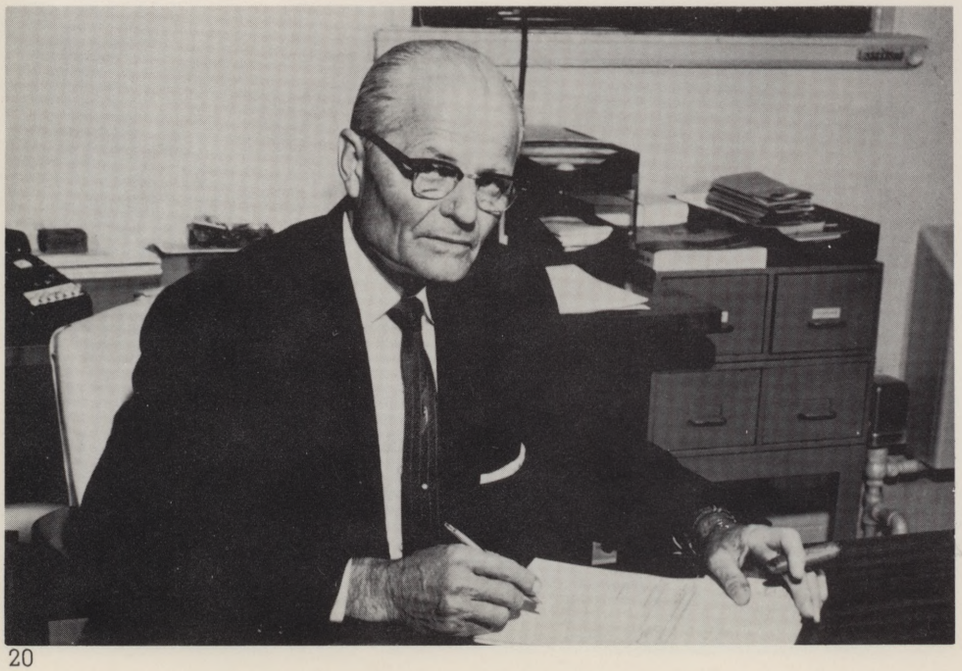

JOE S. BAILEY

Business Manager Joe S. Bailey handles all purchasing, accounting and disbursement records. He is responsible for the money collected during registration, and for student fees and services. Mr. Bailey came to work in the ASC business office in 1926, and has been business manager since 1938.

J.D. BRYANT

Professor J.D. Bryant, assistant to the President, is responsible for institutional planning and research. One of his tasks in this direction is to see that new and better registration methods will be employed. Prof. Bryant was head of the business administration department from 1947-1961. He assumed his present post this fall.

COTHBURN M. O'NEAL

Dr. Cothburn M. O'Neal became assistant to the President in February, 1961. Dr. O'Neal acts as a liaison between ASC and scholarship donors and is coordinator of special events. Before assuming his present office, Dr. O'Neal was head of the fine arts department. He came to ASC in 1938 upon his graduation from Trinity University.

BEN B. COOK

Ben B. Cook became director of the newly created Office of Informations and Publications in 1961. It is his responsibility to insure that the various news media are informed of the programs and events offered and sponsored by the college. He also handles sports publicity and publishes general college publications. A graduate of SMU and former reporter for the Amarillo Globe Times, Mr. Cook began teaching at ASC in the English and journalism department in 1957.

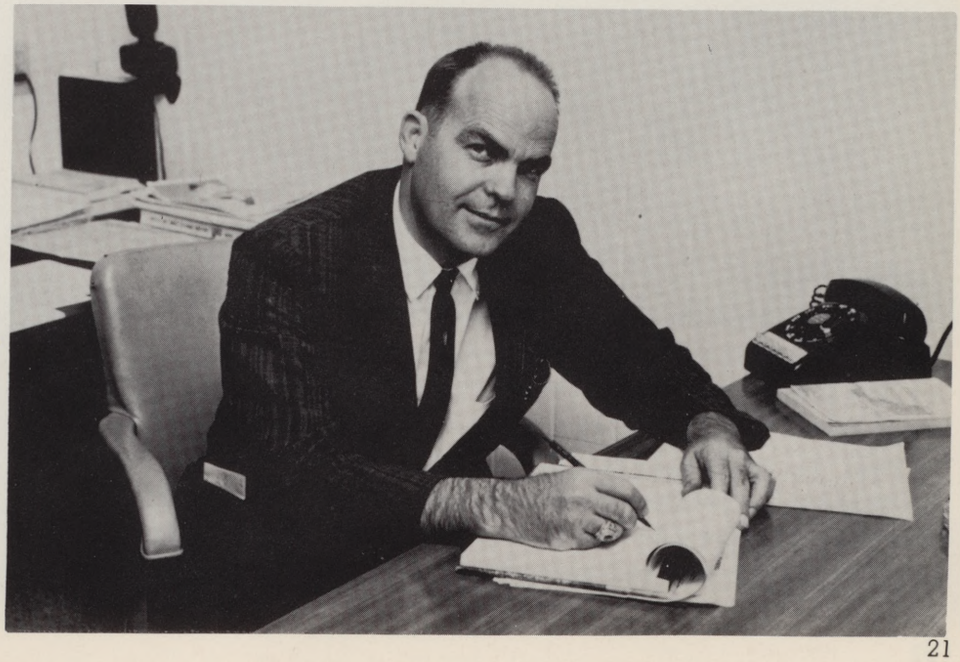

NOEL H. McCOY

Noel H. McCoy, assistant registrar and admissions officer, came to the college in 1960. Mr. McCoy, a 1956 graduate of SMU, had previously been deputy school officer for the American school children in Okinawa. Mr. McCoy's duties include advertising and counseling both new and transfer students regarding registration matters, handling applications for admission, and making transcript evaluations.

PAT FOWLER

Pat Fowler is director of the new E.H. Hereford Student Center. He became director in September, 1959, and has watched it grow into the large and beautiful structure that it is now. Mr. Fowler is a member of the National Association of College Unions, and he proposes to make the student center the best possible student activities area in the country. Mr. Fowler is supervisor of the snack bar, cafeteria, book exchange, and is responsible for the care and maintenance of the student center.

DEXTER L. BETTS

Dexter L. Betts took over the new position of director of placement in 1960. He is a 1948 graduate of Texas A. & M. and after receiving his degree came to ASC as director of the audio-visual department. He is an active member of the College Placement Council, the Southwest Placement Association, the Dallas Personnel Association, and the Fort Worth Personnel Management Association in connection with his capacity.

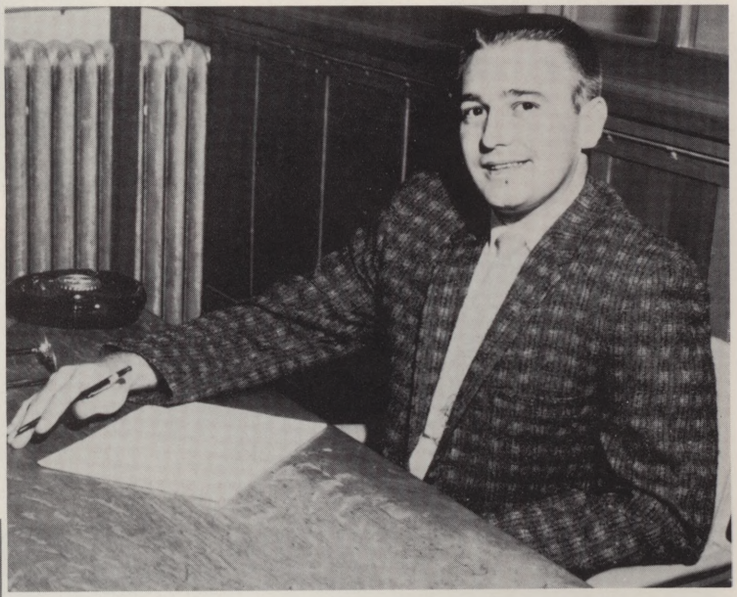

WILLIAM W. SIMMONS

William W. Simmons, assistant registrar, is one of the newer members of the administration, coming to the campus in September, 1961. A graduate of Oklahoma University with a major in business administration, he is responsible for the management of the registrar's office staff. Catalog distribution, filling the registration packets at registration time, and making photostats come within his realm.

WHAT'S NEW AT ASC?

ARCHITECTS SKETCH SCIENCE HALL

Architect's sketch of the proposed new science building shows the perspective from the corner of Third and Cooper streets. Plans call for the three story structure to contain classroom and laboratory facilities as well as administrative and departmental offices. The unit will add about 90,000 square feet to the science department.

ASC CONSTRUCTS GYMNASIUM

This is an artist's conception of the new gymnasium, which is presently under construction south of Memorial Stadium. The gymnasium, which will cost about $500,000, is scheduled for completion by June, 1962. It will contain a swimming pool, rifle range, basketball court, and room for other courts to be used by the physical education departments. The old gymnasium will be used for home basketball games, since the new one will have no seats.

NEW BOWLING ALLEY

The new eight-lane bowling alley in the Student Center is a dream come true.

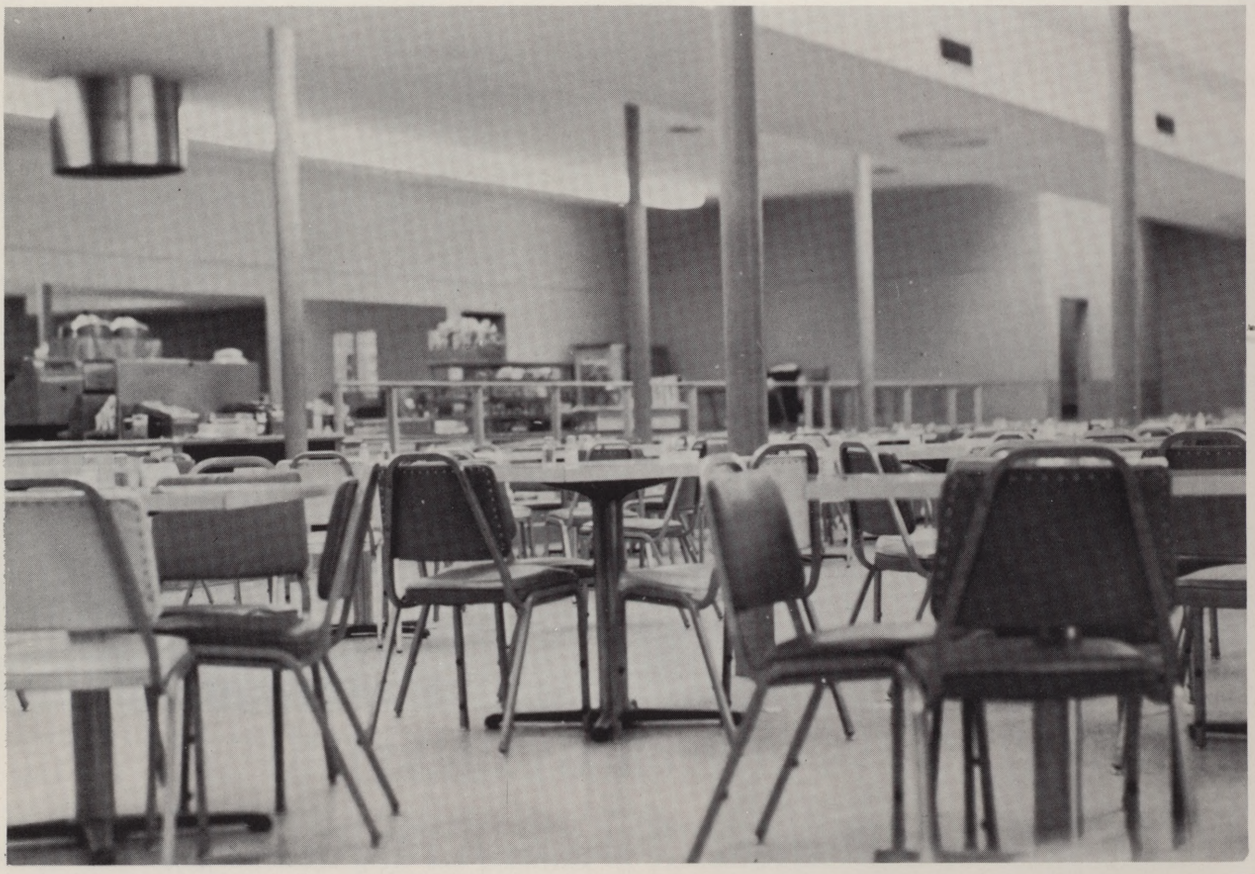

STUDENT CENTER COFFEE SHOP

The coffee shop has a new look this year with a significant enlargement of floor space.

Administration

As ASC has grown, the need for expansion has made itself felt in all departments of the college. Until this year, the offices of the Dean of Men and Dean of Women, and the Placement Office were in the Administration building. This year the officers were moved to the Student Center and the entire lower floor of the Administration building is now the domain of the registrar's and the business offices. The upper two stories provide classrooms and faculty offices, primarily for the English department.

Library

Plans for a new library are now in the offing and it should be ready for use by the spring of 1964. The old library has served the college since 1953. Before that time, the building served as a cafeteria and was once a part of the student center. Occasionally in the near quiet of the library stacks, the ping-ping of a rifle may be heard from the rifle range in the basement. But with the completion of the new structure, all such non-contemplative noises will be a memory to be recalled at the annual homecomings.

Preston Hall

Preston Hall accommodates the social science and physics departments. Class rooms, lecture halls, and laboratories are filled almost to capacity each day by the increasing number of students who have made ASC the fifth largest state-supported college in the state of Texas.

Science Hall

The Science building has served well the students who have anxiously sought after the secrets of the protozoa, amoeba and related families. Electron and proton seekers are not to be neglected, for both biology and chemistry classes use Science Hall. A new science building is to be built in the near future, but Science Hall will always have a place in our hearts for the many hours we spent peering into microscopes and mixing formulae.

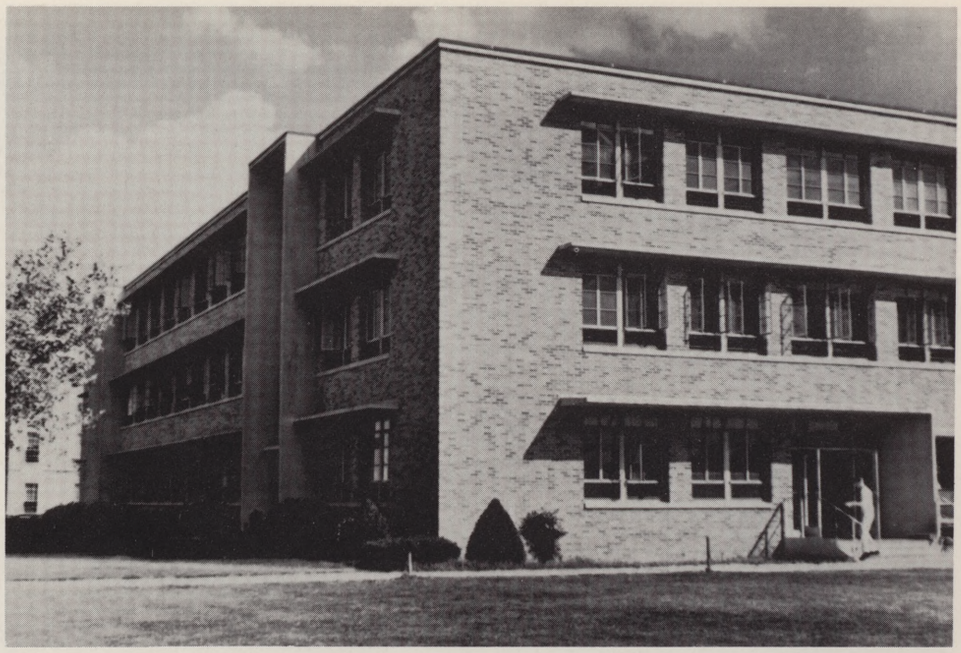

Engineering

The engineering building is the largest and newest building on the campus. Completed in 1960, it contains classrooms, laboratories, and administrative offices. The engineering, foreign language, mathematics, and business administration departments are housed in the building. Laboratories, containing the newest and most modern equipment available, provide students with excellent workshops and study areas.

Engineering Technology

The two-story Engineering Technology building carries the impression of grace and simplicity. The structure is a functional building, housing the terminal course of the engineering department. In it are the classrooms and laboratories and the college auditorium used by all other departments.

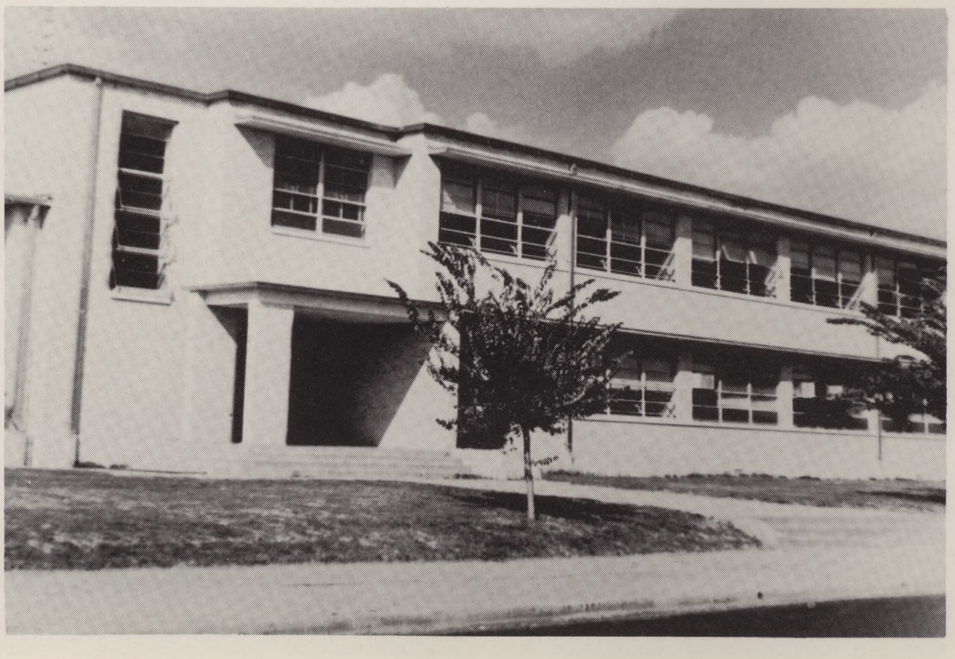

LIPSCOMB HALL

Situated at the east edge of the campus, Lipscomb Hall is probably the most visited building on campus—next to the class rooms. Need anyone be told that it is the girl's dorm? Lipscomb Hall houses 144 girls.

PACHL HALL

Pachl Hall is the boy's dorm, located at the far west edge of the campus. Built in 1950 it has provided housing for countless boys during the twelve-year period. The Pachl Dorm club has completed plans for remodeling the lobby of the dorm to make it even more relaxing and presentable.

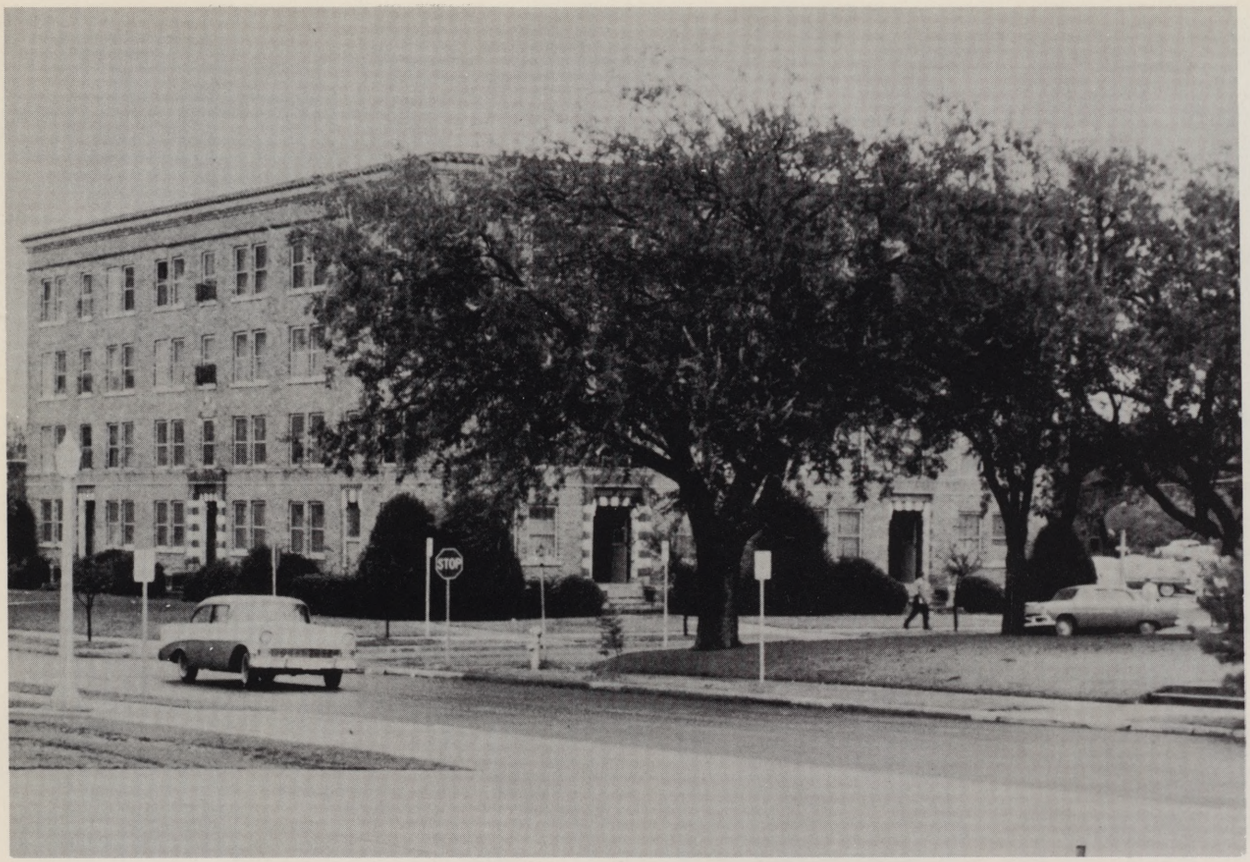

DAVIS DORM

Davis dorm could be more aptly called a barracks. The ASC ROTC cadets inhabit the imposing structure located in the heart of the campus.

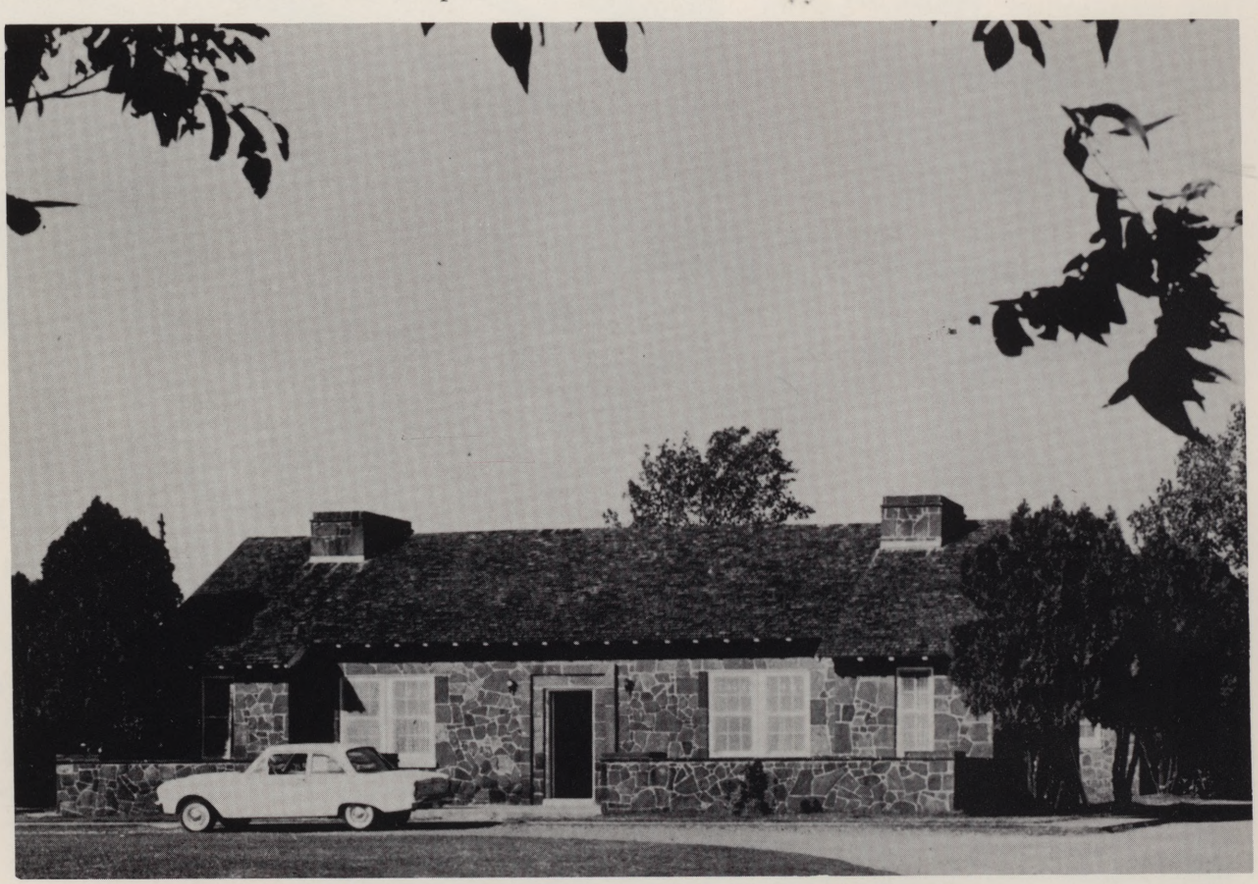

REBEL VILLAGE

Rebel Village lies nestled away from the confines of the crowded campus. The "village" is the home for ASC athletes, primarily the football team. The building contains three dormitories, a recreation building and a cafeteria.

FALL ACTIVITIES

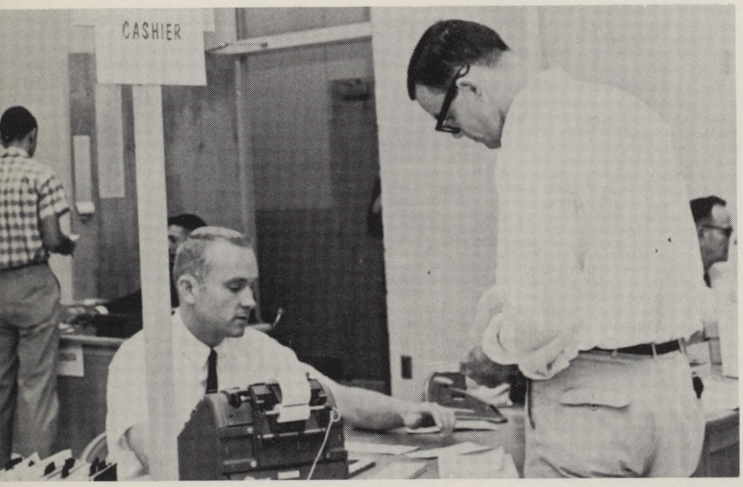

Students reach the end of the registration line at last and pay their fees.

Now, son, you know you can't register in those bermudas.

Freshmen mill around the Student Center after a busy registration session, laden with course cards, parking stickers, and yearbook reminders.

Dad's helping his daughter move into Lipscomb Hall.

ENROLLMENT PLACES ARLINGTON FIFTH

Over 8,000 students registered at Arlington State for the fall semester of 1961. The enrollment made ASC the fifth largest among the state-supported colleges. Registration itself is no simple matter. A student must fill out endless forms, locate classes, and try to wade through crowds of other registrants. Paying tuition is a pleasure because that is the last step in the registration process.

Faculty and administration members attend the annual faculty tea.

Girls' society clubs sponsor an apple mixer for prospective members. The lucky girls later receive an invitation to the individual club teas.

Two bridge partners wait for the other two to settle a difference of opinion. Bridge is a favorite pastime in the campus off-hours.

Administration members receive students at an all-college mixer.

Jubilant Cheerleaders congratulate Rebel team members after the game with Louisiana Tech.

"Let's yell, y'all!"

REBELS RELAX

During the first days of school, most ASC students just have fun. The Sub is a center of activity where we look for old friends and meet new ones. Socializing goes on until class rolls are complete and quizzes are announced. Then a drastic change of behavior is noted, as students go to the library for serious concentration.

This couple is having fun!

Study must finally take precedence over just having fun.

Dr. Anne Whaling assists Jacquiline Moore and Richard Fabre in English laboratory.

Edwin Williams chooses his senior ring.

INSIDE SCENES SHOW NEW CHANGES AT ASC

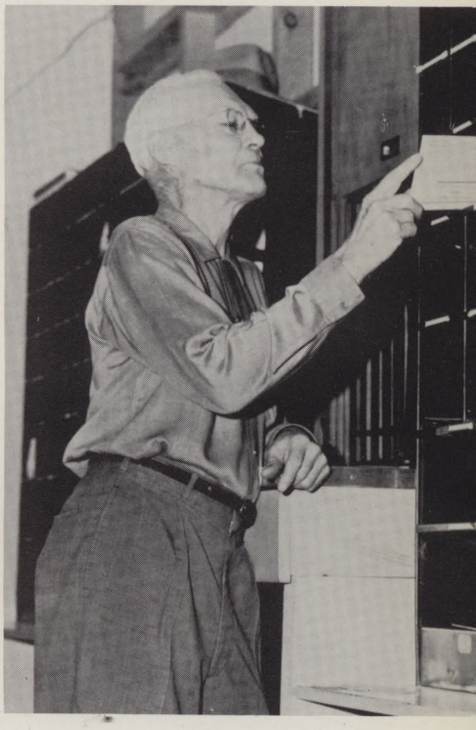

Campus Postmaster Troy Wright plans to retire after 16 years here.

Four ASC students admire a print by a young American artist in the Student Center gallery.

Dean Hancock and her stenographer, Mrs. J. G. Holmes, carry on their work in spite of the busy carpenters. The men were building storage cabinets for the dean's office.

SOCIAL CLUBS FETE RUSHEES

KARUSO PTEROS

Penny Crisp, Nancy Thomason, Connie Schilder, Mrs. Ella T. Peyton, and Mrs. Sue Baldwin.

Campus social clubs chose varied themes for their teas honoring rushees. Six groups entertained their guests at homes in the Arlington area, while one club chose a private club.

Avolontes selected an ancient Rome motif. Members were dressed in draped chiffon robes characteristic of the Roman period. They carried trays of fruit and wine urns and fanned their guests. Avolontes entertained at the home of Mrs. W. T. Vandergriff.

Sans Soucis used an authentic setting for their Old South tea, the home of Mrs Donald Hamilton. Guests were carried to the colonial-style home in a black carriage. Dressed as Southern belles, the Soucis served punch and sandwiches in the house. Others preferred to ride in the carriage around the grounds.

Les Choisies chose another period from American history, the Flaming Youth of the '20's. The home of Mrs. B. J. Mycoskie was transformed into a speak-easy, while members served guests "bathtub gin." Hot jazz records accompanied conversation. Les Choisies wore fringed and beaded dresses.

From the color and excitement of the Flaming Youth rushees moved into the subdued, mystical atmosphere of the Orient. Kosharies enacted a little play. The modern home of Dr. and Mrs. Paul Bontley was decorated with Chinese lanterns and Japanese art. Kosharis served tea and fortune cookies.

KOSHARI

Lynn Sutton, Sandra Foster, Jill Reed, and pianist Martha Stanton.

AVOLONTE

Mike McKissick, gladiator; Beverly Barton, princess; and Nancy Horn, slave girl.

SANS SOUCI

Frances Montfort, Johnnie Grimmitt, Elizabeth Blair, Lynda Hunter, and Cathy Clayton.

EN AMI

Audrey Swisher, Virginia Fowler, Linda Dubberly, and Kathie Burleson.

Zongolas altered the home of the Byron Matthews into Mount Olympus to match their Greek mythology theme. Members, dressed in chiffon tunics, represented various figures in mythology. Guests were served grape nectar from a gold punch bowl.

Karuso Pteros also chose an exotic theme for their tea. Members wore costumes like those of the Arabian harem dancers. They entertained guests around the swimming pool at the home of Mrs. Robert Tallon.

En Ami received guests at the Club Southwest, which they decorated as a French sidewalk cafe. Girls were dressed as French maids, in black and white frilly uniforms.

ZONGOLA

Cora Anne Scottino, Joy Burress, Daisianne Davis, and Phyllis Morand.

LES CHOISIES

Mak Boswell, Jean Hardin, Mona Kay Hoipkemeier, and Vickie Handly.

PLEDGES KEEP HAPPY FACES

As far as shoe shines go, it's not so hot, but the bootblacks are a little nicer looking than the ones down at the train station.

The ASC campus once again found itself in the middle of Pledge Week as the girl's social clubs began the initiation of new members. Ratted hair, plastic bags worn over the clothing, kleenex boxes worn over the shoes, and kitchen aprons were only a few of the unusual items of dress worn by the pledges. Some pledges also kept the tables cleared in the Student Center, providing a service to the College and the students who daily while away the hours in the new building.

A quartet of pledges manage to get away from some of the bustling confusion of Pledge Week by hiding out in the middle of the Student Center.

These pledges are so proud and happy to be Les Choisies pledges that they even tried a mild form of suicide; that of self-strangulation.

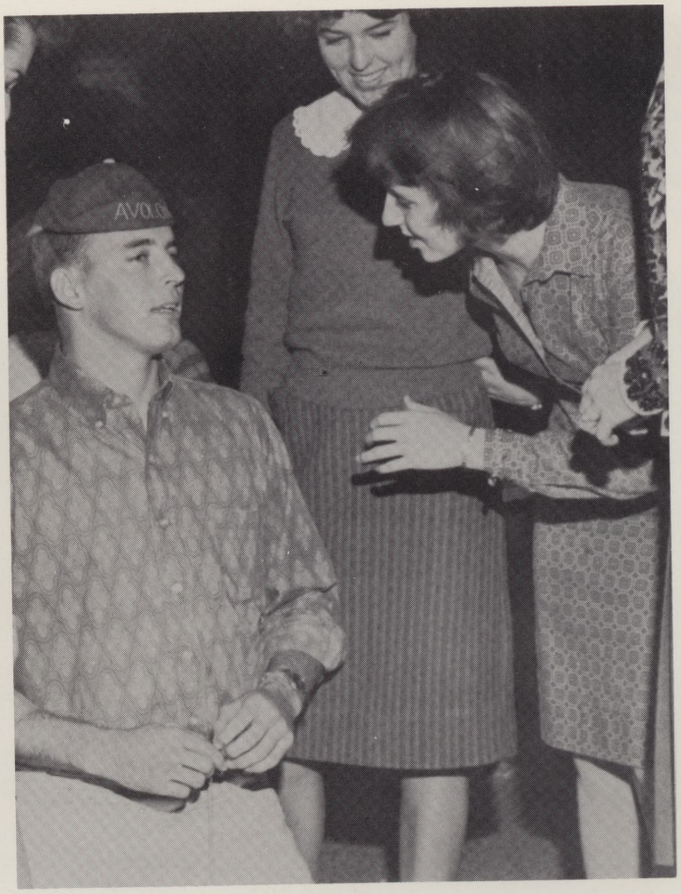

Well, really I'm sorry, fella, but according to the club constitution, the first prerequisite is that of belonging to the opposite sex.

BUSY OCTOBER HERALDS FALL

The Professional Business Club held its annual picnic on the shores of Lake Arlington. That old standby, the hot dog, once again proved its worth to the hungry throng.

Mona Kay Hoipkemeier and Jerry Cooper admire the architectural display of a city of tomorrow.

Jo (lecturer, music department) and Harvey Boatright presented the first in a series of concerts presented by the ASC music department.

According to the blue-print, the 5Y4 should be right next to the blue wire, not to the green one.

Drinking cokes through a nipple is one way to make them last longer, the PBC picnickers discovered.

"CURIOUS SAVAGE" DRAWS FULL HOUSE THREE NIGHTS

"The bonds were right there on the table before the lights were turned off, and now they're gone." The plan centered around Ethel and the bonds. Members of the Savage family and patients at the rest home are Titus, Samuel, Fairy May, Lilly Belle, Florence, Hannibal, and Ethel.

The ASC Little Theater Group presented their first play in November. Their vehicle was "The Curious Savage," by John Patrick. Under the direction of Richard Slaughter, associate professor, English department, the play was presented before full houses on the nights which it ran.

Briefly, the story concerns the Savage family which is determined to have its step-mother put into an asylum. The play takes place in "The Cloisters," which is that asylum. The family discovers that Mrs. Savage has sold the family property and converted the money into bonds. She sends the members out on a wild chase, each to a different place to find them, and each becomes involved with the police, in a scandal. The bonds disappear after Mrs. Savage produces them and the family tries to discover who has taken them. At length the mystery of the bonds is cleared and Mrs. Savage is free to leave the asylum.

Dress rehearsals give the cast an opportunity to iron out the weak points of the play. Seated on the couch are Lilly Belle and Ethel. Samuel and Titus are standing.

The cast included Linda Koncak as Florence, Jay Houston as Hannibal, Gayle Mays as Fairy May, Lanny Brewer as Jeffrey, Peggy Moore and Marifranc Keeton alternated in the role of Mrs. Paddy.

The family consisted of Lewis Lindsey as Titus, Eric Manor as Samuel, Fredyann Levit as Lilly Belle and Connie Schilder as Ethel. Gay Straley as Miss Wilhelmina, the nurse; and Douglas Parks as Dr. Emmett rounded out the cast.

Believing Jeffrey to know the secret of the missing bonds, Titus resorts to force to try to find the answer. Miss Wilhelmina does the restraining.

YELLS, HALFTIME FIRE REB SPIRIT

The ASC Cheerleaders present an active picture as they engage in their specialty, Bruce Crabtree, Janet Morgan, Chuck Yeager, Larry Smith, Beth Byrnes, Kenny Kretzschmar, Gayle Hitt, and Judy Webb fill out the roster of the noise leaders.

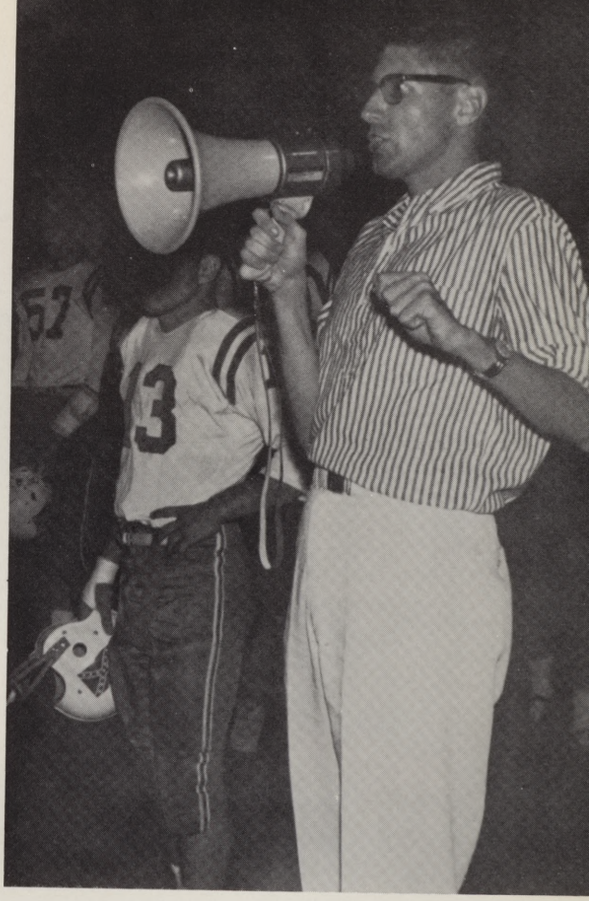

Chuck Yeager pensively awaits the kickoff of the game with Abilene Christian College. A fourth quarter field goal gave ACC the victory by the meager score of 17-15.

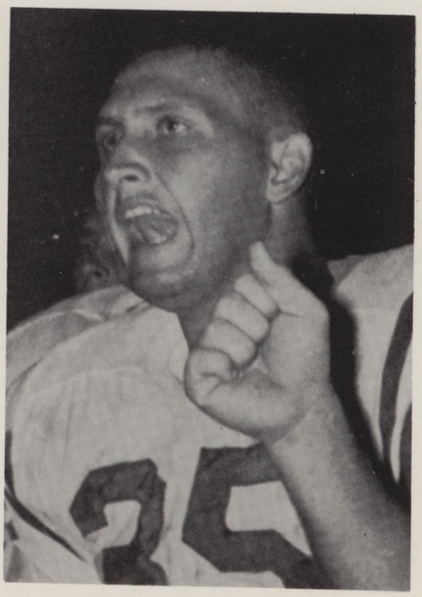

Excitement lends itself to football as perhaps no other sport can. Bobby J. Lawson becomes grossly emmeshed in the goings on of his favorite team during the game with ACC.

The Sam Houston Rifles are a familiar sight at half time during football season. Their intricate maneuvers have won the group many prizes in competition with other college drill teams.

ARLINGTON FANS GO WITH TEAM TO WITNESS OUR 19-14 VICTORY

Larry Smith and Kenny Kretzschmar sign up Don Moore for the School trip to Trinity University. Twenty five students made the trip on a chartered Texas Motor Coach bus to the Alamo City to cheer the football team on to victory.

Three student groups traveled to San Antonio for the Trinity game. The Rebel Band, Sam Houston Rifles, and a special student chartered bus made the trip.

Tickets for the chartered bus were on sale in the Student Center and twenty five students went on the school sponsored trip.

Trinity was having its Homecoming that weekend and invited all ASC students making the trip to the after the game dance.

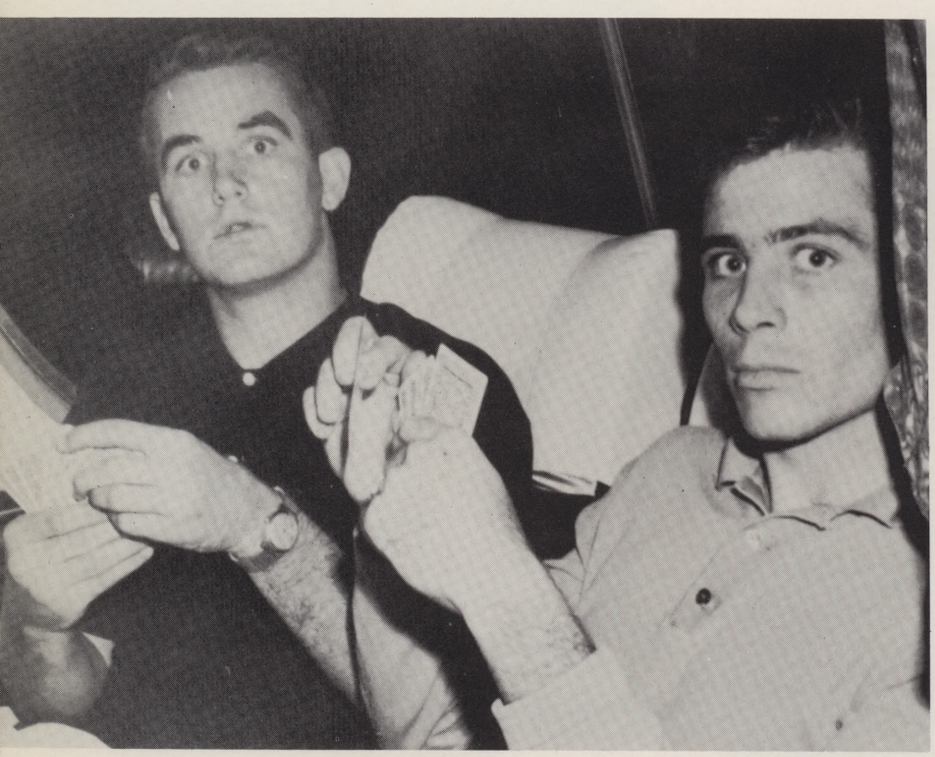

Ralph Shelton and Doug Hart, ASC football players, while away the hours with a card game on the long bus trip to San Antonio.

The game over, and his team victorious, Coach "Chena" Gilstrap flashes the familiar victory smile on the trip home. ASC won the game 19 to 14, spoiling the homecoming festivities for Trinity in the process.

VAQUEROS FIRE ASC CANNON AT TRINITY

No football game would be complete without the cannon, and the Vaqueros were on hand to fire it for the big game with Trinity. Bobby Green, Phil Clay, Gary Grady, and Bill Goodwin made the trip with the little noise maker.

President J. R. Woolf congratulates Coach Gilstrap after the game as Mrs. Woolf and the two Mmes. Gilstraps beamingly look on.

The hard fought game over, Coach Gilstrap helps his mother and wife pack their belongings and leave the stadium.

Ah, sleep, on thy blissful wings doth my heart take flight and all too happily I leave the cares of this world behind. The long day over, this dream-filled pair succumb to the open arms of Morpheus.

TYPICAL FALL SCENES INCLUDE LUNCHEONS, PARTIES, PICTURES

Dr. Karl M. Dallenbach, head of the University of Texas psychology department, left, spoke at a meeting of the Psychology Club and was introduced by Robert Kogan.

The Reveille classes photographer's room was the scene of many happy faces and a few not so happy ones who felt that the proofs did or did not do them the justice they so richly deserved.

Joe Thorne of the art department, left, and the future artists ponder the relative merits behind the statement that it is "the pause that refreshes," at an Art Club pre-game party.

Ken Crawford and Warren MacMillan, tennis pros from Fort Worth, helped open the tennis courts, south of Memorial Stadium, by conducting a tennis clinic for students.

Dolores Mullenix and helpers install one of the many signs which dotted the campus at election time. A record number of students voted in this year's elections.

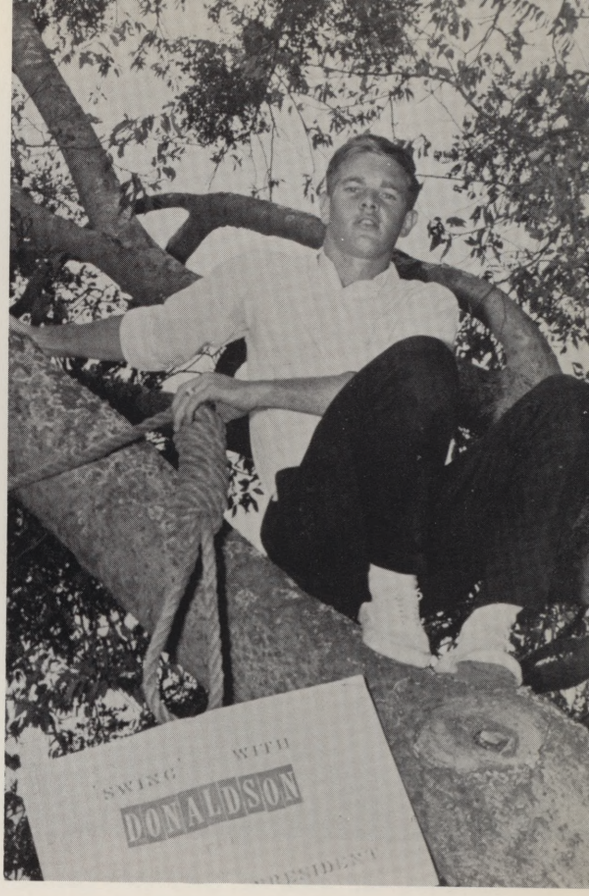

Out on a limb after making all his campaign promises, Perry Donaldson need have no fears as long as it's that end of the rope he's holding onto.

CANDIDATES SOLICIT VOTES TO WIN THAT BIG ELECTION

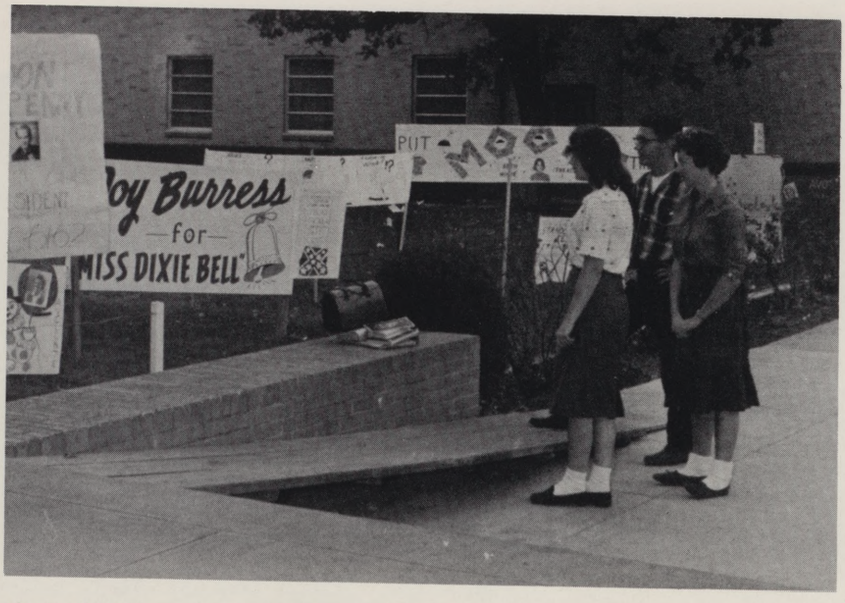

One of life's most pondering problems is that of trying to decide whom to vote for in the school elections. There are so many candidates to vote for and only having one vote requires no small amount of soul searching.

Val Puckett and Beth Moore cast their ballots as Wanda Wilson and Prentice Andres supervise the balloting. Voters had a wide selection to choose from with 40 students running for freshman class officers, 7 for Miss Dixie Belle, and 21 for REVEILLE favorites.

Surveying the work of Halloween pranksters who prematurely burned the bonfire, members of NCO Club pause in their wood gathering efforts. The ROTC department and inhabitants of Pachl Dorm took turns standing guard over the second bonfire.

BONFIRE BECKONS CHEERING REBELS

The annual pre-homecoming bonfire is underway. Members of the ROTC department formed a cordon to keep away those with the foresight to bring hot dogs and marshmallows.

Joy Burress, Elizabeth Blair and Judy Webb, finalists in the Miss Dixie Belle contest, with torches lit, get ready to light the big blaze.

From a respectable distance, this future ASCite isn't quite sure that the grown-up world is what it is cracked up to be.

As another bonfire bites the dust, the militant cheerleaders pause and pay final tribute to so worthy a creature.

CONFEDERATES RESPOND WITH ROUSING YELLS

Drums and other instruments known for their noise-making ability, combined with the human voice, were in ample profusion to instill within the student body a feeling of spirit and unity.

A short speech was necessary after Johnnie Grimmett had been presented with the honor of being named Mr. Rebel Spirit. Nancy Horn, Miss Rebel Spirit, had already made hers.

And just what do you mean that you will put me back in the car if I don't do the twist with you?

Well, I had heard it before but the expression on your face when you got to the punchline made me want to laugh all over again.

BONFIRE DANCE ENDS PEP RALLY

So what if I'm not overly graceful? The important thing about dancing is that it affords a release of pent up emotions and at last I feel fulfilled.

Oh, come on, I bet you say that to all the girls.

CLUBS FORM HOMECOMING PROCESSION

The finalists in the Miss Dixie Belle contest wave at the crowd. The girls are Barbara Williams, Elizabeth Blair, Judy Webb, and Joy Burress. Johnny Reb is driving.

After the bonfire, Thursday night, Homecoming activities did not get fully under way until Saturday morning with the parade through the streets of downtown Arlington.

The ASC Band, Sam Houston Rifles, club sweethearts, and club-sponsored floats shared the spotlight as students, exes, and townspeople gathered to watch and cheer their favorites.

Floats in the parade were judged on beauty and originality. They were judged by Tom J. Vandergriff, mayor of Arlington; Dr. J. R. Woolf, president of the college; Gilbert Luke, Arlington businessman; and Mrs. E. H. Hereford, widow of the late president of the college.

The football game with Southwestern Oklahoma State College, and semi-formal dance afterwards climaxed this year's Homecoming.

The ASC band, complete with majorettes, also took an active part in the parade by supplying the music for the marching feet.

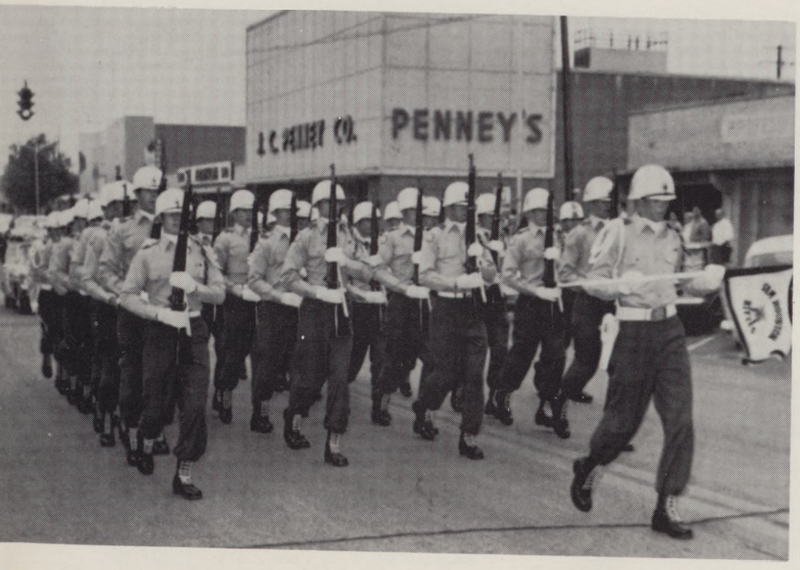

The Sam Houston Rifles impressed the crowd during the parade by its display of military finesse and precision.

Student Council President Jimmy Harp, Karen Daugherty, and Dolores Mullenix, Miss ASC, shared an automobile as the Homecoming festivities got into full swing.

Kenny Kretzschmar presents the first place trophy to Sam Mitchell Jr. of the Art Club for the most original float in the Homecoming Parade.

Koshari entered a float in the parade which featured girls dressed in costumes and holding flags of many lands.

ART CLUB WINS IN COMPETITION OF CLUB FLOATS

Enos was not the first chimp to be brought safely back after orbiting the earth. The Newman Club's Alphonzo was the first but his name was too long to fit into the newspaper so no mention was ever made of his flight.

"World Situations, 1961" was the theme of this year's parade. This Avolonte float depicted women of many lands.

The ASC Rebel is managing to keep the bull dog at bay with its super cannon, donated by the En Ami.

The Karuso-Pteros float carried out the theme of the parade, which was "World Situations, 1961."

Pre-Law Club Sweethearts Mary Sue Stoddard and Fredyann Levit are chauffered in style by Bill Knapp and Tommy Willhoite in the Homecoming Parade through the streets of downtown Arlington.

HOMECOMING FLOATS TELL WORLD EVENTS

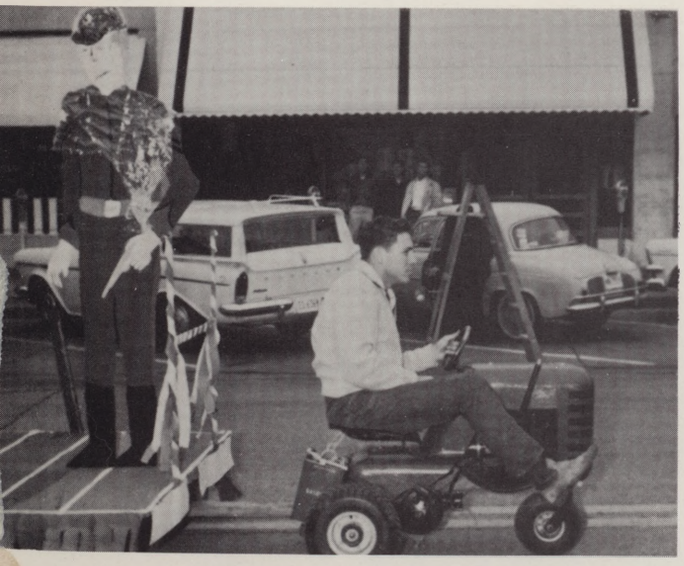

Glenn Wilkinson tows the United Christian Fellowship House float which dealt with the Tractors for Cuba movement.

Martha Sellers, Janet Petersen, and Karen Briggs wave and smile as the Avolonte float follows behind.

Main Street, Arlington, provided the parade route for the 1961 Homecoming. The Koshari social club with its float of girls dressed in costumes of foreign lands complete with appropriate flags was followed by the military department's and the Vaquero's floats.

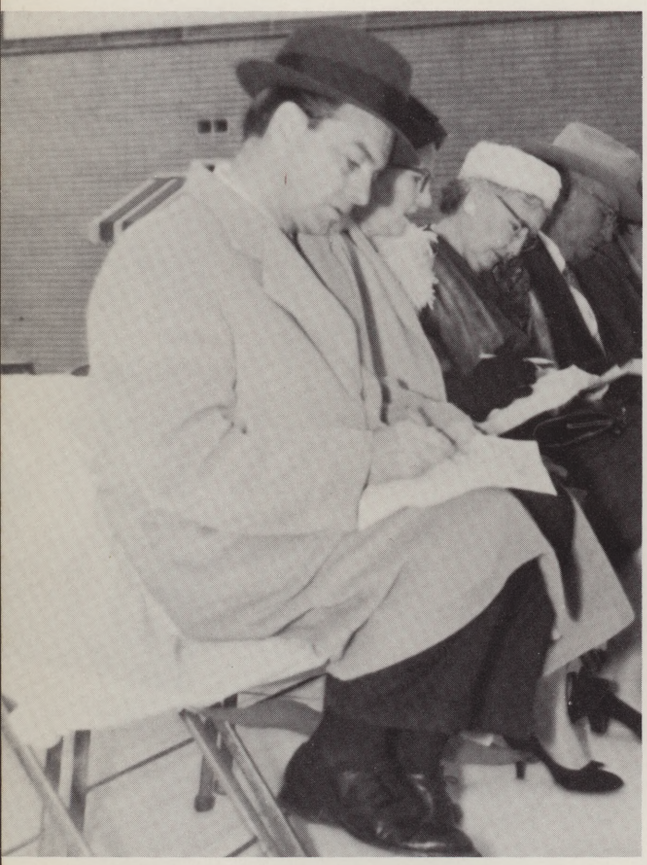

Tom J. Vandergriff, mayor of Arlington; Mrs. Roy Carter, secretary of the Arlington Women's Chamber of Commerce; Mrs. E. H. Hereford, widow of the late president of ASC; and Mr. Gilbert Luke, of Luke Pontiac, and Dr. J. R. Woolf (not shown) judged Homecoming Parade floats.

PROCESSION HAS FOREIGN FLAVOR

Miss Rosemary Mathis, director of student activities, collected ballots from the judges. Seated are Mayor Vandergriff, Mrs. Carter, Mrs. Hereford, Mr. Luke, Mrs. Luke, and President Woolf.

Despite a few more pounds here and there and a slightly different hair coloring (for those fortunate enough to have any left), these exes still recognized each other in their old class pictures.

Fred Bondurant, President of the Ex Students Association, presided over Homecoming.

Olga Baxter Crowned

DINNER HONORS COLLEGE EXES

Dr. J. R. Woolf, present President of ASC, and Mrs. Woolf were seated at the Homecoming Dinner next to the Dean of Grubbs Vocational College (Now ASC) in 1921, M. L. Williams, and Mrs. Williams.

Mrs. Olga Baxter, 1920-1922, was elected Coming Home Queen at 1961 Homecoming festivities. She was introduced to the crowd at the football game and at the Homecoming Dinner.

The last number of the band's half-time shows was always the Rebel Flag, complete with stars, and the solemn playing of the semi-official college song, "Dixie."

Max Morley, Drum major of the Arlington State College Rebel Band.

BAND, JODIES, AT HOMECOMING

The Sam Houston Rifles, commanded by Cadet Theron Arrington, prepare to march onto the field to begin their demonstrations of precise marching and close order drill.

Fred Bondurant, president of the Ex Students Association, and Mrs. Walter Baxter Jr., Coming Home Queen, greeted student queens at mid-field. Distinguished looking exes in the rear are C. B. Smith, Austin; Otho Morrow, Houston; E. E. Marshall, Farmersville; H. A. D. Dunsworth, professor, mathematics department; Charlie Zedlow, Luling; and D. R. Darwood, Alienda, Coahuila, Mexico.

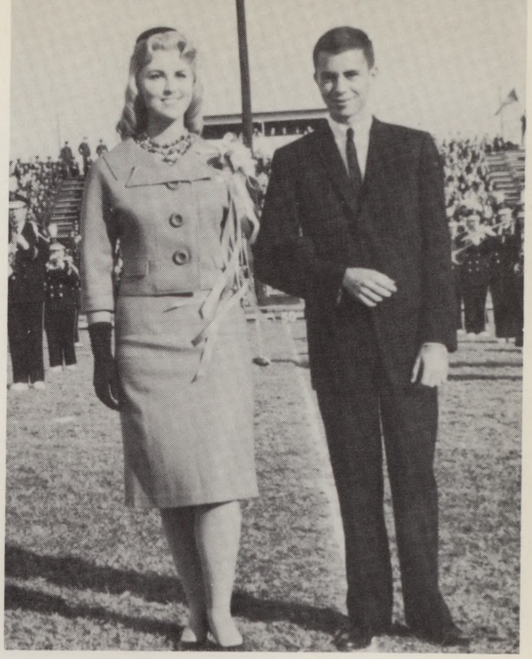

Dolores Mullenix, Miss ASC, was escorted by Jimmy Harp, Student Council president.

Miss Dixie Belle, Judy Webb and Johnny Reb, George Phillips.

BEAUTIES SCORE GAME HALF - TIME

Elizabeth Blair, finalist for Miss Dixie Belle, and Charlie Key.

Barbara Williams, finalist for Miss Dixie Belle, and Wayne Crowley.

Joy Burress, finalist for Miss Dixie Belle, and Freddie Arnold.

President J. R. Woolf presents the winner's bouquet to Judy Webb, Miss Dixie Belle of 1961-62. Joy Burress, a finalist in the Miss Dixie Belle contest, and escort, Freddie Arnold are on her left. On her right is her escort, Johnny Reb, George Phillips. The young man is President Woolf's son.

ASC NAMES JUDY WEBB DIXIE BELLE

Dr. Woolf and attendant walk away following the awarding of the coveted title of Miss Dixie Belle to Judy Webb. The finalists pictured are Joy Burress, Elizabeth Blair, and Barbara Williams. Also shown are their escorts, members of the band, and the Sam Houston Rifles.

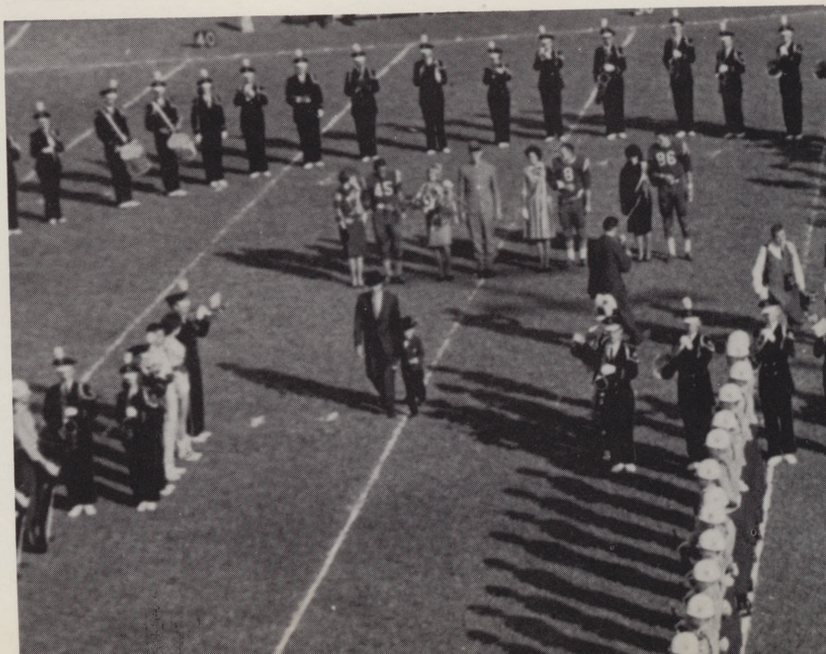

ASC cadets and dates cheered wildly for their team.

REBELS DOWN SW OKLAHOMA IN 27-0 WIN

Before the victory celebration, some of the longest minutes in the lives of both the players and the coaches must be spent. Those long minutes are those which are spent from the sidelines watching the progress, or if the game is not going too well, the falling behind of the team. Fortunately, in the Homecoming Game, neither the team nor coaches were ever too worried about the final outcome of the game.

John Niederauer was hoisted on the shoulders of teammates Robert Conn and Norman Harris after the 27-0 defeat of Southwestern Oklahoma State.

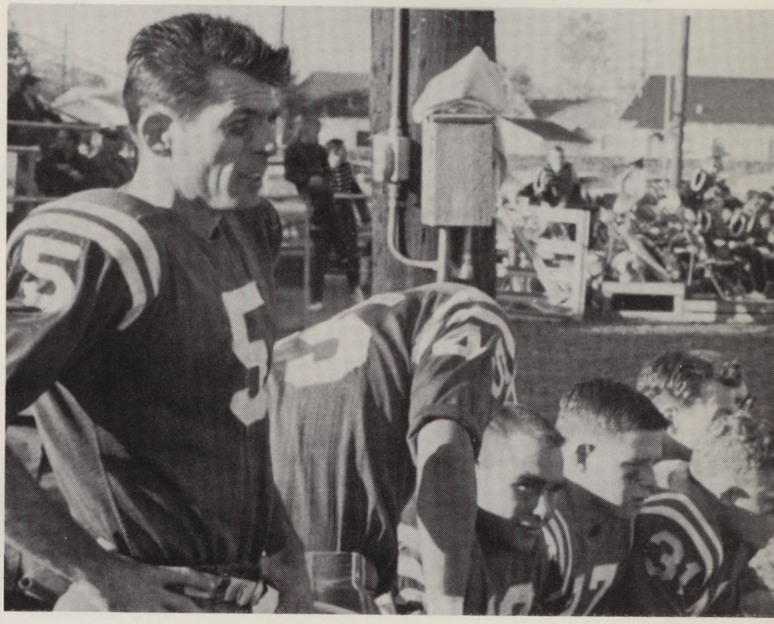

Amos North, Freddie Arnold, David Skinner, Roger Richardson, and Larry McFaddin sat several plays out as their teammates carried on the fight.

Bill Rourke, "B" team coach, rear, peered apprehensively while Claude "Chena" Gilstrap, head coach, and Judd Ramsey, backfield coach, seemed pleased with the happenings.

Roger Jones was hoisted topside, too, for his part in the Homecoming game. Richard Krystinik and Neil Estes headed happily for the showers.

Standing in the background, her torch raised upward, the Statue of Liberty reigned over the downstairs ballroom at the Homecoming Dance.

The Church of Christ Bible Chair Open House after the Homecoming Game furnished the locale for the intellectual stimulant of the game of royalty.

GAME VICTORY ADDS REVELRY TO HOMECOMING

Another couple pause to admire the Statue of Liberty, the handiwork of Myrtie Rogers and Ronald Williams of the art department.

Dancing beneath the gaily decorated ceiling of the ballroom, these revelers were made happier by the 27-0 score at the preceding Homecoming game.

Governor and Mrs. Price Daniel were enthralled spectators at the Tyler Rose Festival.

No, fellows, it's not fastened too securely. It's rumored that the sign may be found in one of the boy's dorms.

JODIES APPEAR IN ROSE SHOW AT TYLER GALA

Sam Houston Rifles went through some last minute straightening up and brass shining prior to appearing in the festival. Unhelmeted cadets are Jody candidates and customarily do much of the dirty work, until they become Jodies.

The famed Kilgore Rangerettes were also participants in the Tyler Rose Festival. The girls are well known throughout the country for their intricate and precise dancing and twirling.

Rhonald Bateman blew taps as the last rites were held for the old Rebel Band Hall. The old building went the way of all old buildings which stand in the way of progress. . .to the nearest junk pile, or bon fire, whichever was the closer.

PLAY, PARTIES SPARK FALL

Sandra McDowell, Kathi Higgins, and Anita Coleman go the Appian Way one step further with their Italian supper at a meeting of the Press Club held just before the Thanksgiving holidays.

Mr. and Mrs. T. D. Faught, (she's an Instructor in the English department and a Press Club faculty adviser)were guests at the Press Club dinner.

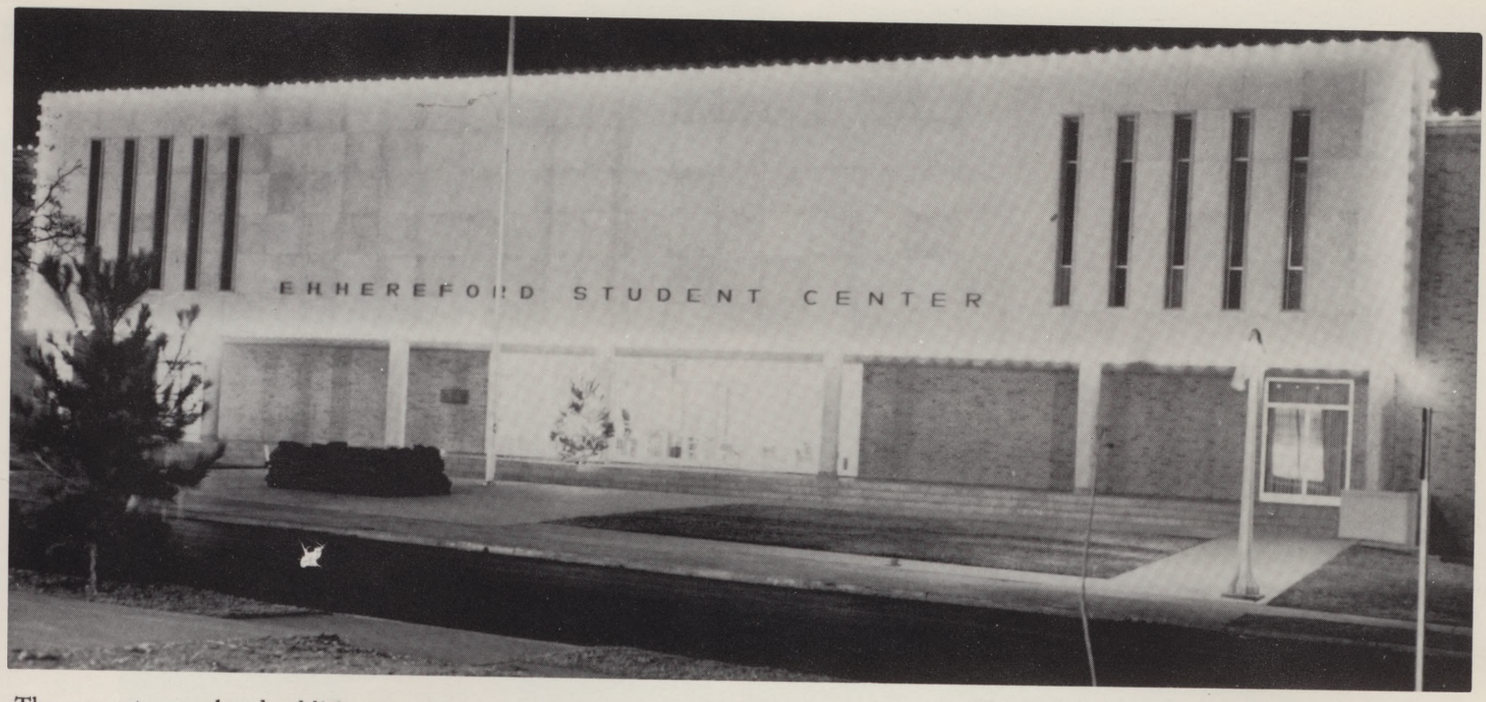

The newest completed addition to the ever expanding college plant, the E. H. Hereford Student Center, was gaily lit up during the Christmas season. Sandbags in front of the building were an ROTC project to sell tickets for the military ball.

STUDENT CENTER RADIATES GAY SPIRIT OF YULE

B L. Smith, data processing department, appears perplexed as to whether he should get to work or listen to Christmas carols. The IBM computer at right can do either.

During Government Emphasis Week, the history and sociology department brought in many outstanding political and governmental figures. Federal district Judge Leo Brewster, second from left, is shown with Howard Becknell; Thurman Jasper, mathematics department; and Steve Baker.

Friendly persuasion did its share in selling tickets to the military ball. (The machine gun may have helped a little.)

ROTC PRESENTS WINTER BALL

Sandra Powell, last year's Corps Sweetheart with escort Norman Nicholson.

Barbara Williams, deputy Corps Sweetheart with escort Bill Riggs

Leta Denning, last year's deputy Corps Sweetheart with escort Roger Jones.

MISS McCULLER BEGINS REIGN AS SWEETHEART

The grand ballroom of the E. H. Hereford Student Center was aglow with the colored streamers and stars which pronounced the theme of the Military Ball. The theme, of course, was "Stars and Stripes Forever." The ball is the prominent social feature of the military department each year, and was well attended by members of the corps as well as the "civilian" members of the campus. Dianne McCuller was presented to the guests as ROTC Sweetheart. With the honor of being Corps Sweetheart, Dianne gained the honorary rank of cadet colonel in the corps. Barbara Williams was installed as Deputy Corps Sweetheart and attained the rank of honorary cadet lieutenant colonel.

Dianne McCuller, ROTC Sweetheart, and Cadet Col. Billy P. Roe walk under the arch of crossed swords as they proceed to the center stage.

Dianne McCuller and Billy P. Roe are on stage and are flanked by Judy Bond (left, rear), Beverly Barton, and Leta Denning, last years' Deputy Corps Sweetheart. Beth Moore (front, right), Jan Michelson, Sandra Powell; last years' Sweetheart, Janet McCauley, Dee Dee Jury, and Barbara Williams, deputy Corps Sweetheart.

Creighton Escoe and Paul Kautz apply their decorative talents to the Student center for the Snow Ball, held the middle of December.

The venerable Fat Man paused in the midst of his busy rounds to have a cup with Dean Gillespie and Dean Hancock.

SNOW BALL SETS LIVELY YULE MOOD

Highlight of the Christmas Season is the annual Snow Ball. This year's ball featured two bands, one upstairs and another downstairs in the Student Center. Focal point of the evening occurs when the couples gather round and sing carols in order not to forget the true meaning of Christmas.

Old friends met and the air was filled with the joyful excitement of the forthcoming holidays at the Snow Ball.

Drawing from Santa's grab bag in advance of his already arranged yearly visit proved to be great sport for these ASC students.

"Yas, sir, it's jest as I wuz sayin' to Liza, Liza, we shouldn't oughtta go in that man's watermelon patch no mo'."

This bandsman, nattily attired in his best party clothes, added only the galoshes to his everyday clothes to achieve the unique effect.

REB BAND HAS SWINGING TIME

The Rebel and ROTC bands, not wanting to devote all their time to the making of music, manage to engage in a little extra curricular mirth and merry making at their masquerade party. At the party held in Grand Prairie, band members turned up in every different kind of costume imaginable, and then some. Band members work on the theory that when they work, they should work hard, and play should be the same way. Various parties are held throughout the school year.

Only in a Texas port could his (her) girl (boy) be so king size.

For that short trip away from the house, a candle was oft deemed necessary.

Clothing styles travel in circles. Were these from 1920 or 1963?

On your mark. . .Get set. . .STUMBLE. Nothing promotes that feeling of togetherness more than a three-legged sack race.

So I said to myself, "Self, if George Sand could smoke cigars, why shouldn't I?"

In a tough test of physical stamina and endurance, the study weary Vaqueros got a chance to prove that brawn does have its advantages over brain.

VAQUEROS LIKE ROUGH SPORT

Twice yearly, the Vaqueros take to the open country away from the strict confines of city life and let their western bent run rampant. While using man's oldest beast of burden, the horse, for pleasure the Vaqueros are in their glory. The open air and the pleasant aroma of saddle leather add much to the day's activities. Such sports as cigarette rolling and cigar smoking contests for the girls cast inhibitions to the wind as the day wore on.

The girls, not to be outdone by the muscle bound boys, also got to engage in a manly tug-of-war.

Rescue riding, a very necessary feature of the rodeo circuit, was practiced and demonstrated as a more serious feature of the Field Day.

SENIORS

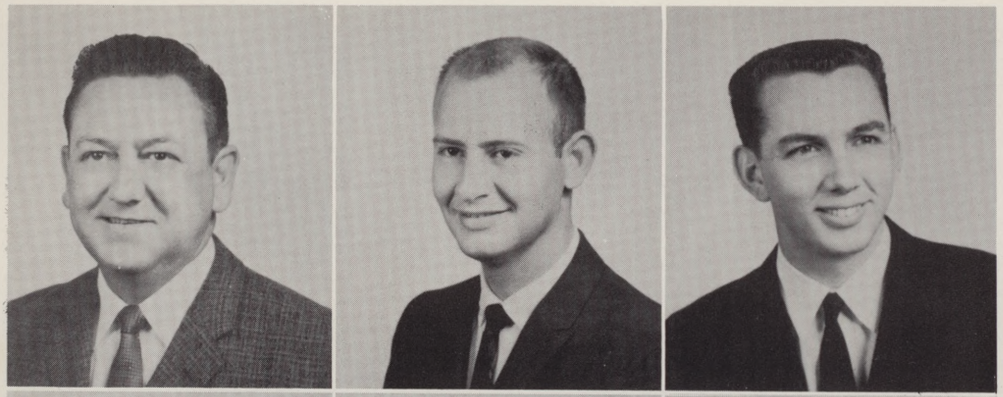

JAMES I. ADAMS Hurst
History and Sociology
CONAN ALDER Grand Prairie
Business Administration
EDDIE W. ALLEN Fort Worth
Electrical Engineering

JERRY L. ALLEN Arlington
Business Administration
MARY ANN ALLEN Azle
Business Administration
STEWART ALLEN Lewisville
Physics

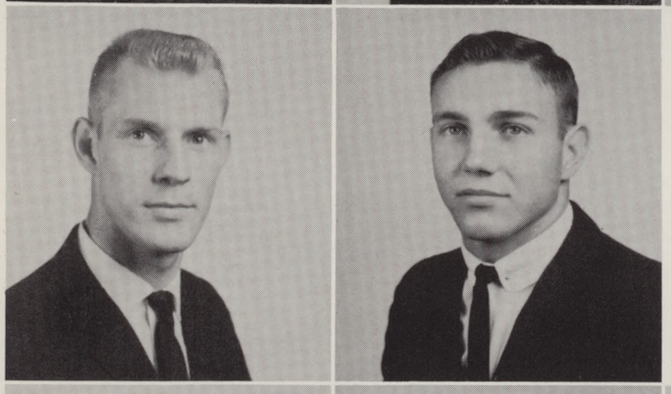

PRENTICE ANDRES Dallas
Business Administration
ALLEN ANZ Waco
Mathematics

HARVEY E. ARMOUR Fort Worth
Business Administration
HARVEY ARMSTRONG Dallas
Mechanical Engineering
FREDDIE ARNOLD Arlington
Business Administration

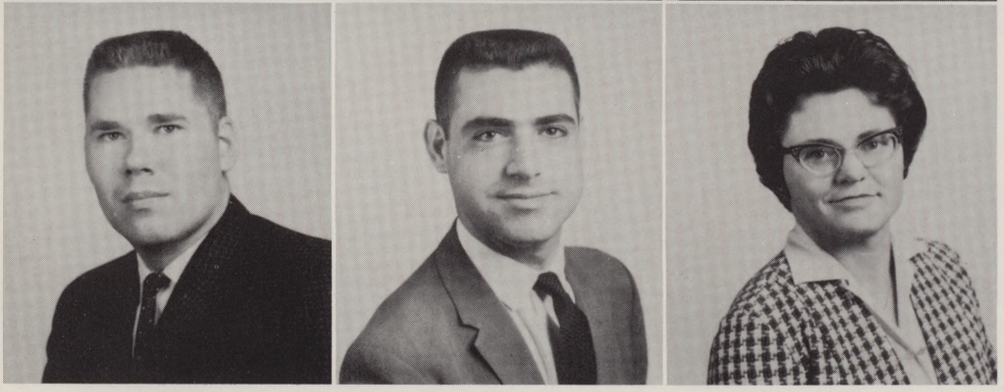

JAMES P. ARNOLD Fort Worth
Electrical Engineering
ATIYEH ASSAF Barbara, Lebanon
Mechanical Engineering
MELVA LYNN BAKER Mesquite
Social Science

GARY BARCLAY Fort Worth
Electrical Engineering
RALPH BARNES Fort Worth
History
KENNETH WAYNE BARNETT Dallas
Chemistry

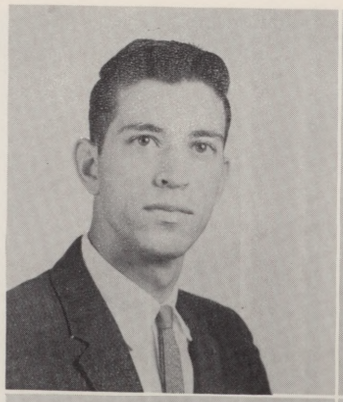
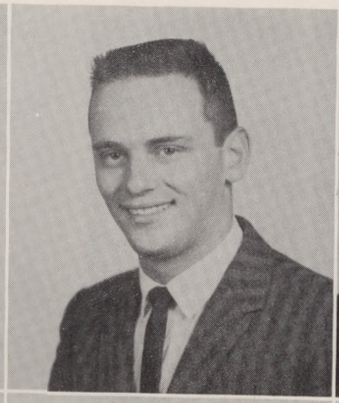

ROBERT A. BARONICH Dallas
Mechanical Engineering
THOMAS EUGENE BARTON
Mathematics Fort Worth
CARL BAUGH Dallas
Business Administration

DONALD BAXTER Fort Worth
Mechanical Engineering
RAYMOND F. BEALL Fort Worth
Economics

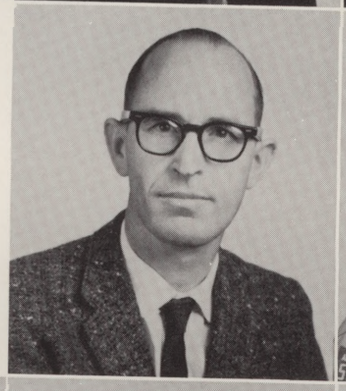
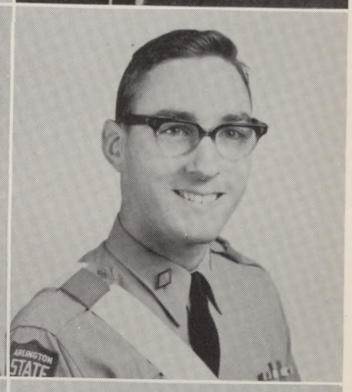

BILL BEAN Mesquite
Industrial Engineering
JAMES R. BEAUPRE Dallas
Business Administration
HOWARD T. BECKNELL Big Lake
Pre-Law

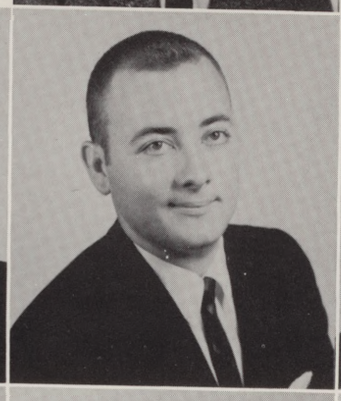
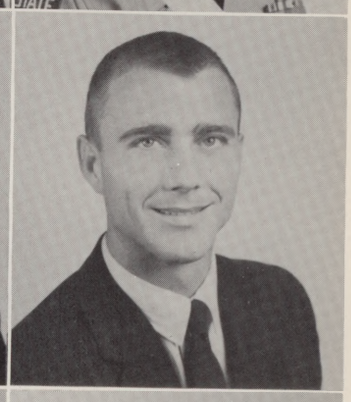

JAMES L. BENNETT Waxahachie
Business Administration
RALPH BENNETT Dallas
Business Administration
DORTHY BETTS Arlington
Elementary Education

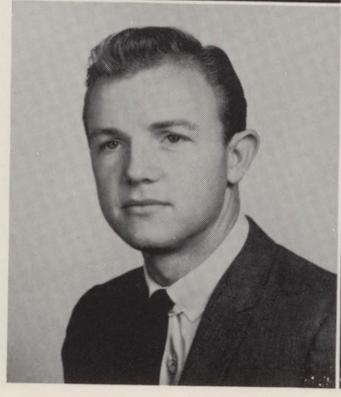
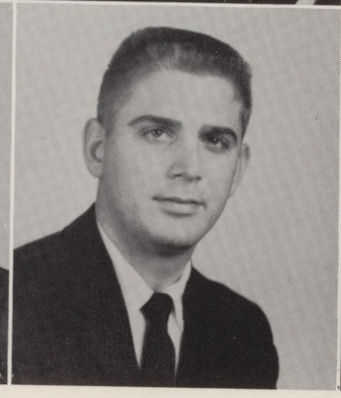

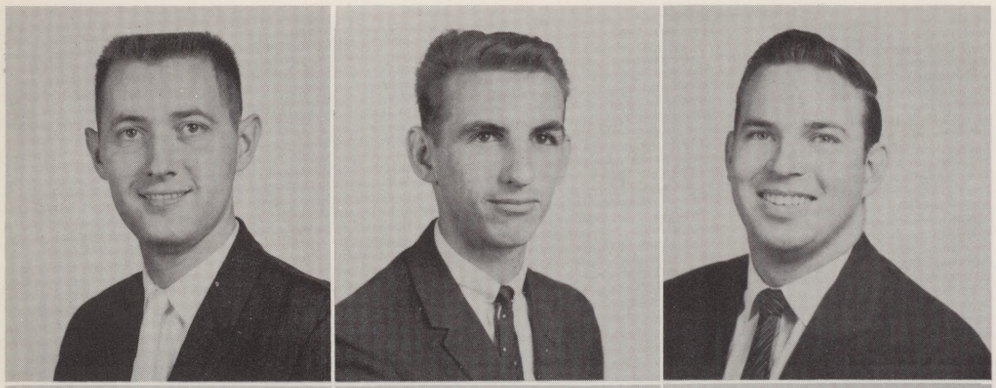

TOMMY BIGGS Granbury
Civil Engineering
GARLAND D. BILLS Fort Worth
Foreign Language
ARMAND BIRD Fort Worth
Business Administration

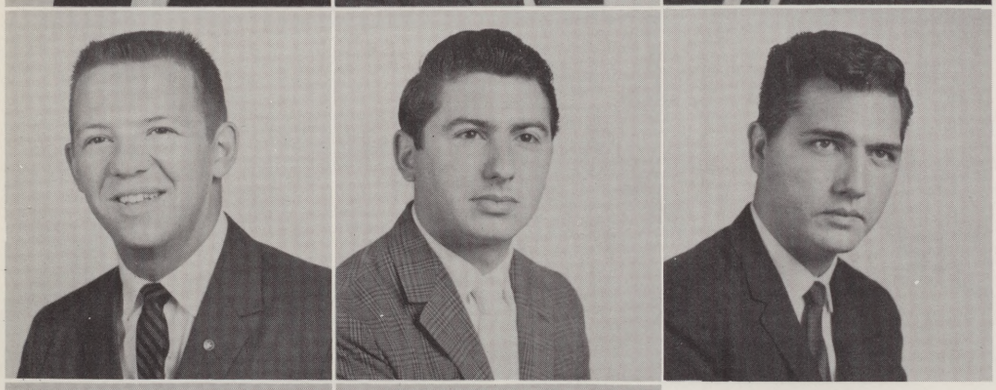

JIMMIE BLAIR Waco
Mathematics
ROBERT BLUM Fort Worth
Economics
JAMES H. BOND Dallas
Business Administration

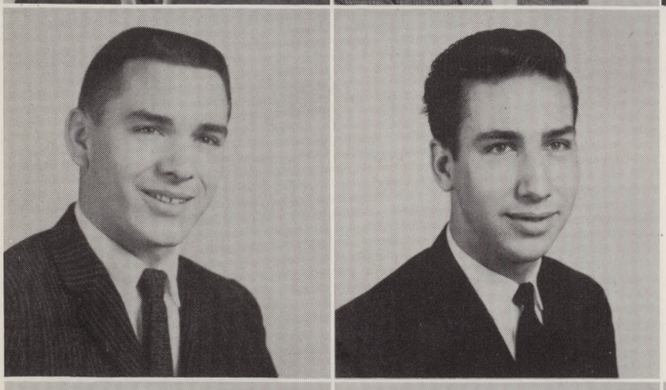

STEVE BONNEY Dallas
Pre-Medical
BYRON BOUCHER Dallas
Mechanical Engineering

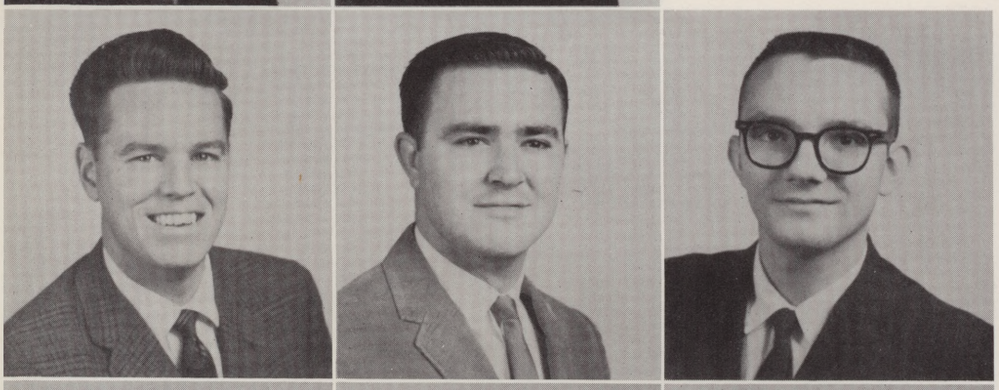

ROBERT H. BOWLING Arlington
Mechanical Engineering
KENNETH RAY BOYD Dallas
Business Administration
ARTHUR BRADY Arlington
Foreign Language

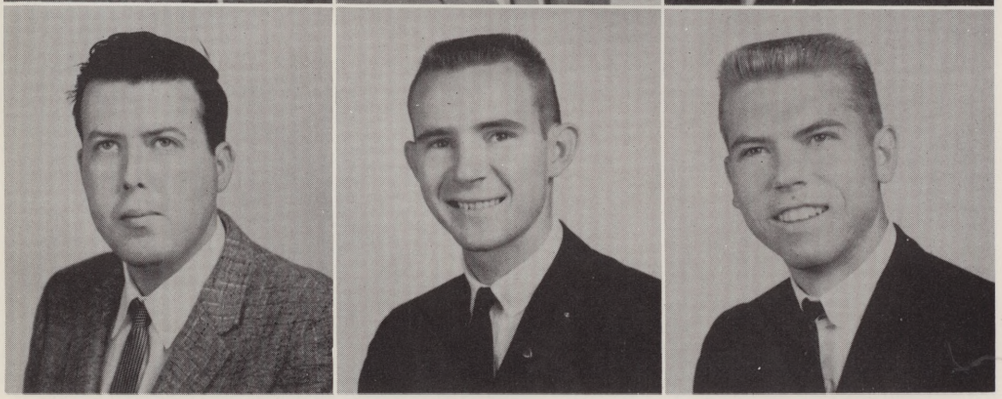

NORMAN BRAMLETT Fort Worth
Biology
WILLIAM REED BRIGGS Fort Worth
Mechanical Engineering
HAROLD BROOKS Rockdale
Business Administration

JAMES W. BROWER JR. Texarkana
Civil Engineering Technology
ANTHONY BROWN Dallas
Mechanical Engineering
DONALD C. BROWN Dallas
Electrical Engineering

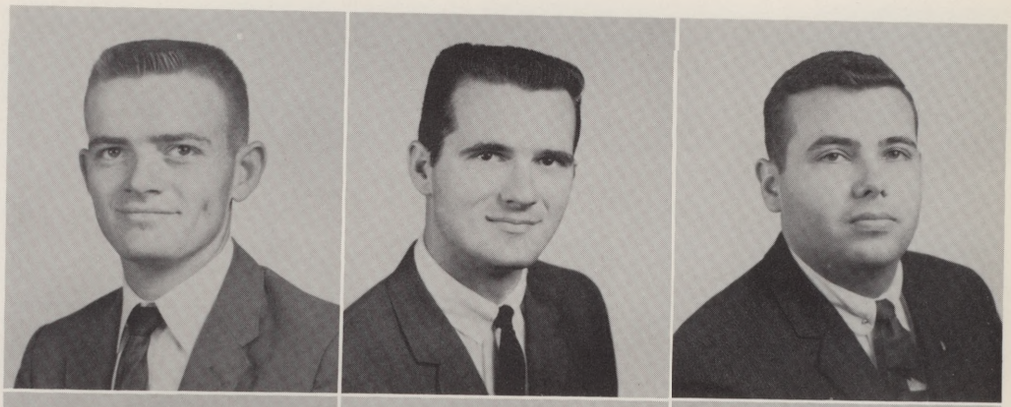

RONALD J. BRUTON Fort Worth
Biology
JOHN L. BRYAN Fort Worth
Mechanical Engineering
BETTY BUEHRLE Arlington
Mathematics

BILLY JOHN BUNCH Fort Worth
Chemistry
CARL LYNN BURELSMITH Ferris
Business Administration

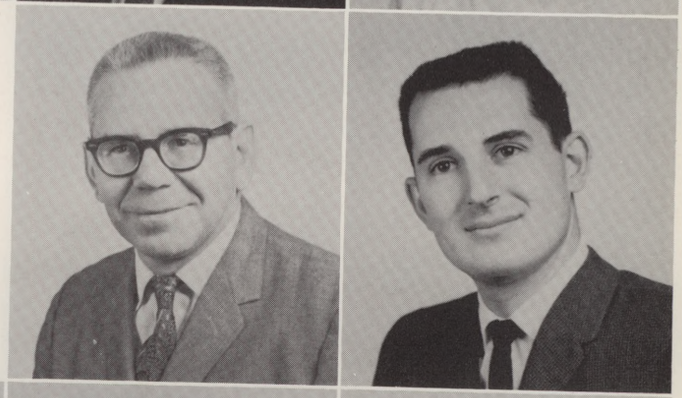

DAREL BURLESON Dallas
Business Administration
DON L. BYLER Dallas
History
ROBERT CALDWELL Irving
Geology

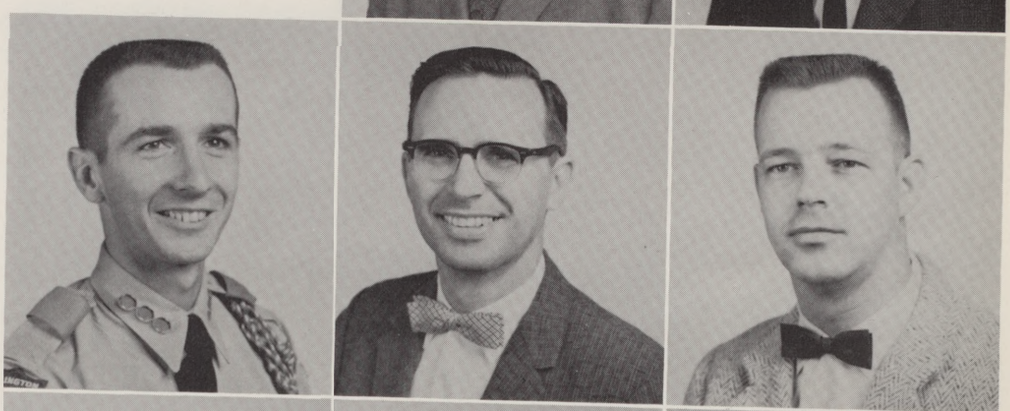

FRANKLIN DAYNE CAMPBELL
Business Administration Fort Worth
MORRIS L. CAMPBELL Corsicana
Business Administration
JAMES A. CARTER Arlington
Business Administration

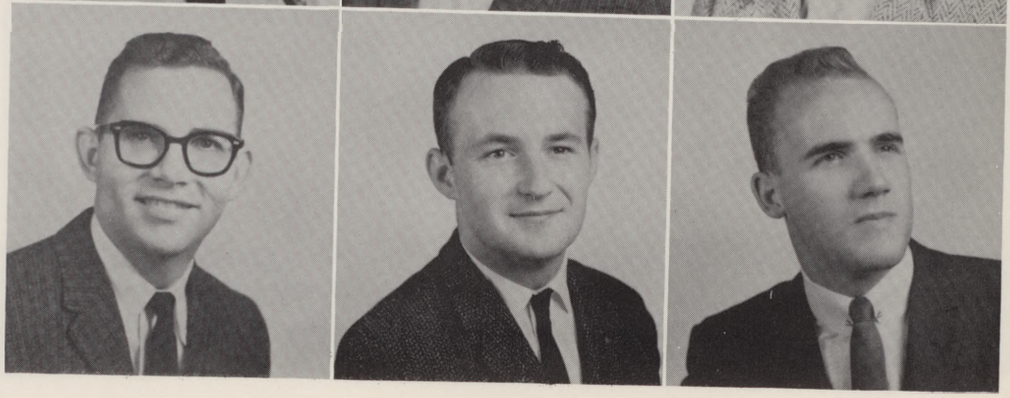

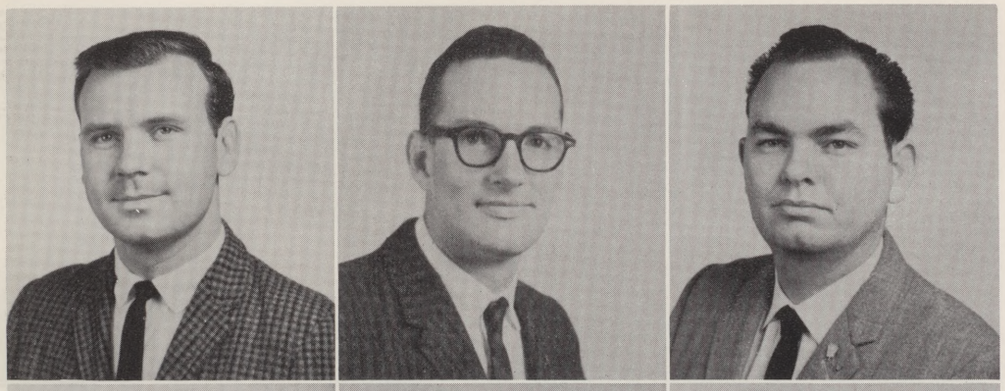

JAN CASEY Marshall
History and Sociology
JOE BILL CASON Fort Worth
Civil Engineering
JAMES D. CHANEY Dallas
Mechanical Engineering

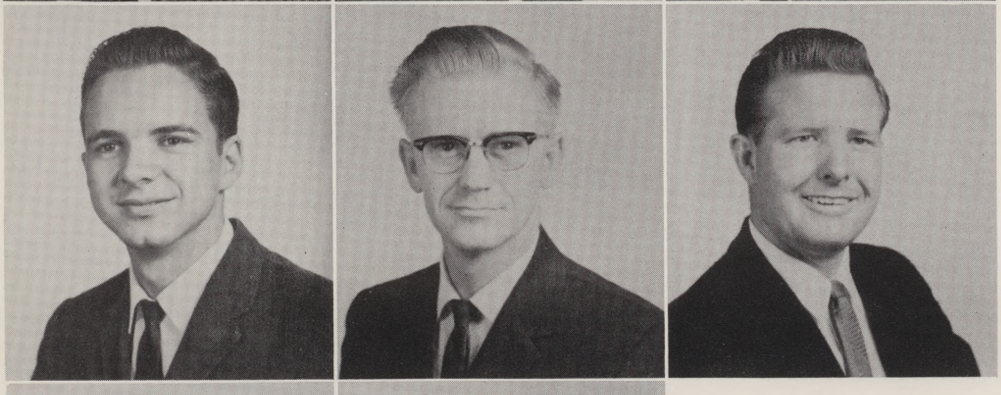

WILLIAM L. CHILDERS Fort Worth
Business Administration
MARVIN CLANTON Arlington
Mathematics
BILLY A. CLARK Arlington
Business Administration

LELAND JACK CLAY Dallas
Engineering
JERRY GAY CLEVELAND Hillsboro
Civil Engineering

WILLIAM ELMO CLOUD Fort Worth
Industrial Engineering
DAVID COFFEY Fort Worth
Chemistry
WAYNE A. COFFMAN Fort Worth
Mechanical Engineering

GEORGE COGSWELL Dallas
History and Sociology
BOYD M. COLE Armour, S. Dak.
Electrical Engineering
DYREL W. COLLINS Kennedale
English

WALTER CONNER Irving
Electrical Engineering
DARRELL COOK Irving
Electrical Engineering Technology
BOBBY L. COOPER Greenwood, S.C.
Business Administration

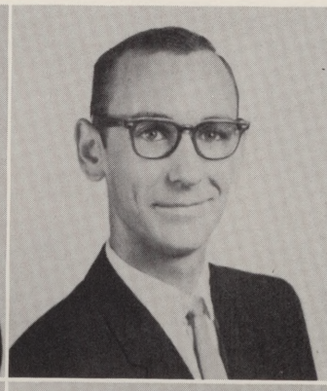

ROBERT JAMES COPELAND Dallas
Mechanical Engineering
BRUCE COUCH Comanche
Business Administration
BRUCE CRABTREE Fort Worth
Geology

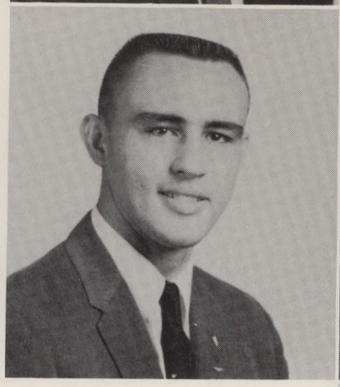
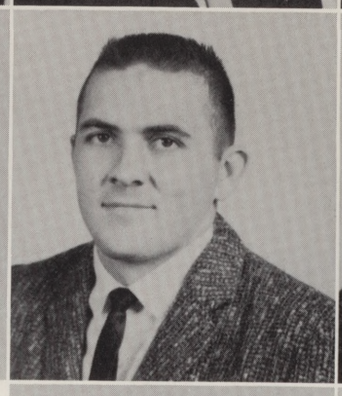

WADE L. CRADDOCK Grand Prairie
Physics
RAMOND CRELIA Fort Worth
Business Administration

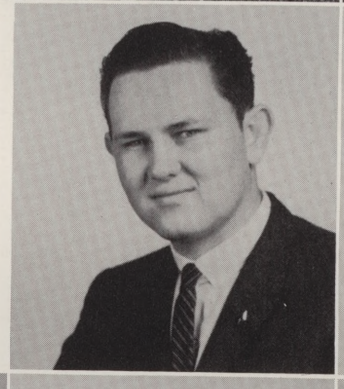

DON ALLAN CROSIER Cleburne
Business Administration
WAYNE E. CROWLEY Arlington
Business Administration
ELMER CRUISE Meadows of Dan, Va.
Mechanical Engineering

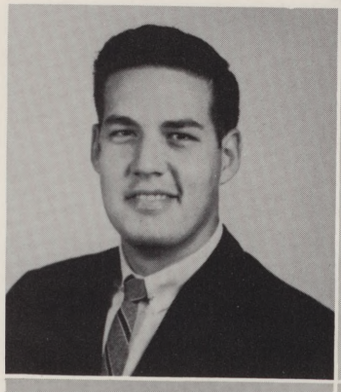
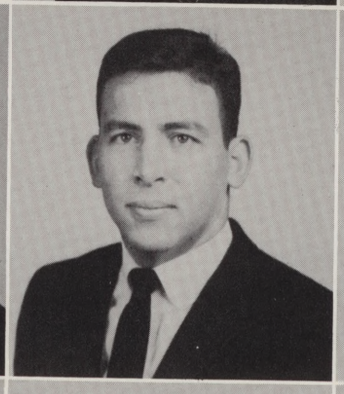
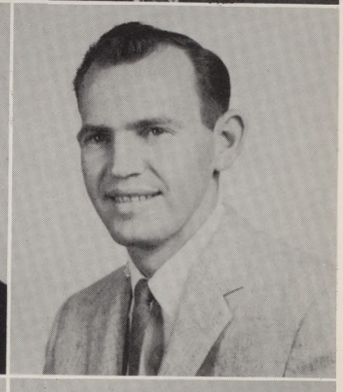

M. J. CUNNINGHAM JR. Dallas
Foreign Language
BILLY CURB Mansfield
Electrical Engineering
LUCILLE L. CURRY Dallas
English

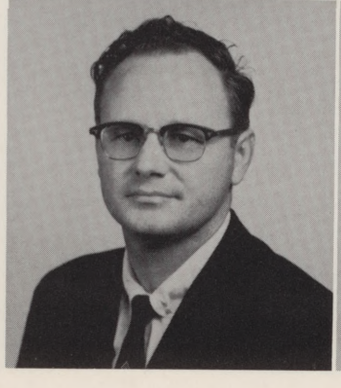
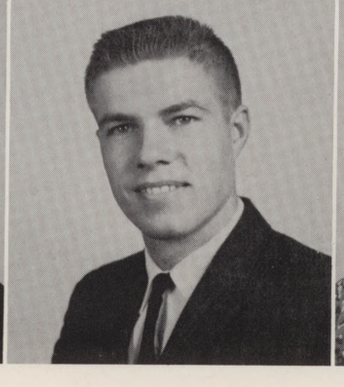

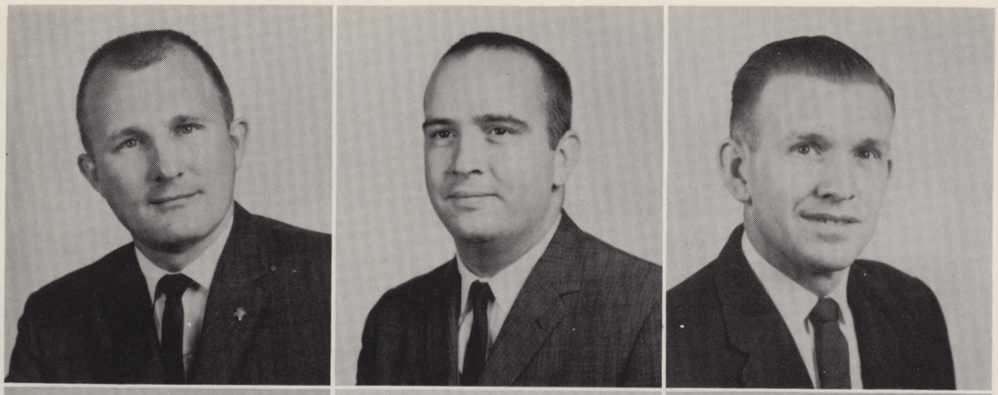

ORVILLE CURRY Euless
Business Administration
ROBERT DARRAH Dallas
Mathematics
HAROLD J. DARST Rutland, Ohio
Electrical Engineering

KARAN DAUGHERTY Arlington
Psychology
EDWARD DAVIDSON Arlington
Geology
KEITH B. DAVIS Fort Worth
Industrial Engineering

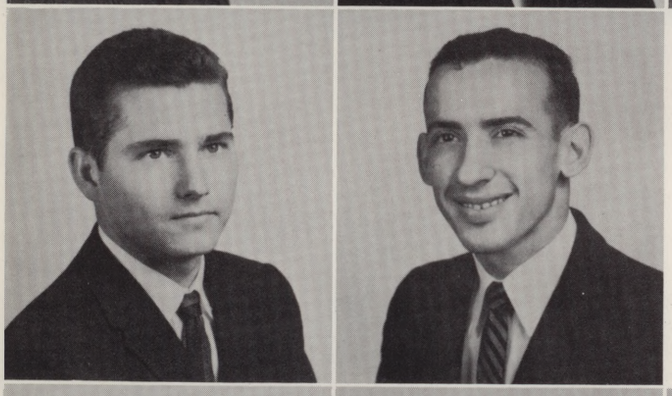

REED H. DAWSON Fort Worth
Business Administration
RALPH DeANDA Dallas
Business Administration

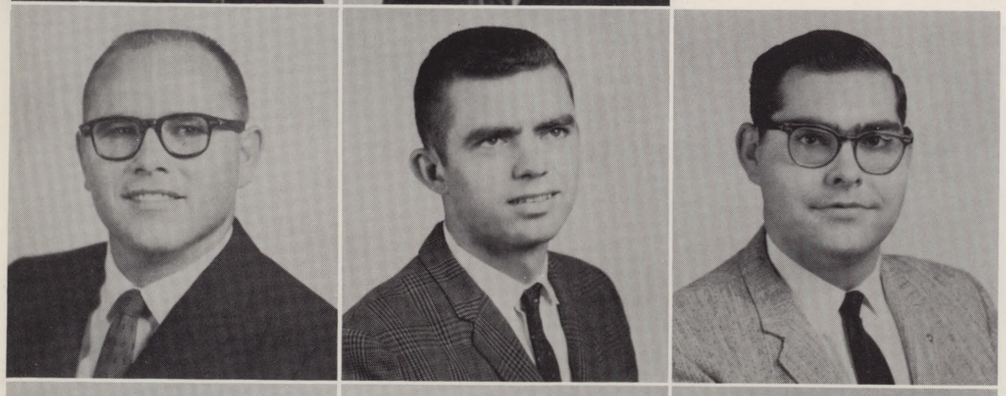

JOSEPH T. DEARINGER JR. Texas City
Chemistry
JIM DeBUSK Fort Worth
Pre-Medical
WALTER DECKER Arlington
Electrical Engineering

DON DEERE Dallas
Civil Engineering
DAVID DELAUGHTER Texarkana
Mechanical Engineering
HOWARD DENMAN Arlington
Physics

OWEN E. DHONAV Irving
Mechanical Engineering
BILLY H. DICKSON Dallas
Mechanical Engineering
GLENN DILLARD Farmersville
Engineering Technology

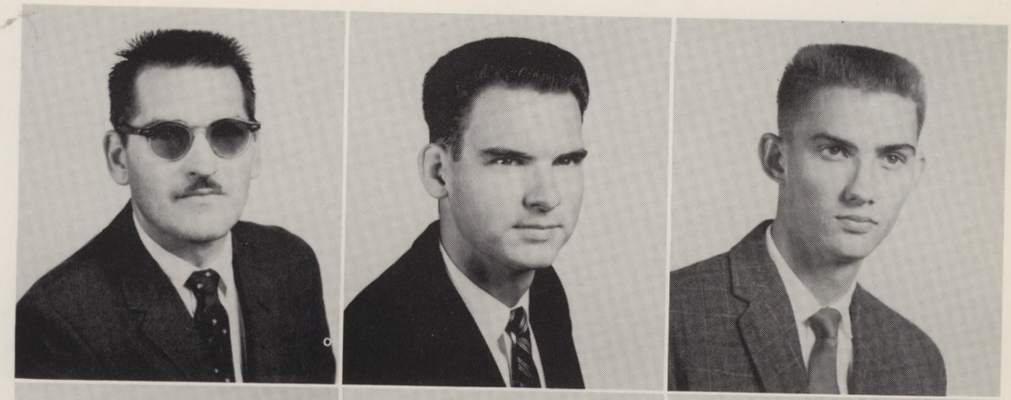

GERALD N. DOSSER Corsicana
Business Administration
NORMAN DOUGLAS Sulphur Springs
Civil Engineering
LARRY STEVE DRURY Ore City
Business Administration

BOBBY DUBBERLY Arlington
Business Administration
DONALD R. DUFF Fort Worth
Electrical Engineering

JAMES D. DUNLEAVY Fort Worth
Business Administration
TED A. DUVAL Dallas
Mechanical Engineering
CLAUDE EDDY Gladewater
Biology

GERALDINE EIXMAN Arlington
Business Administration
DON ELLIS Arlington
Pre-Medical
DONALD P. ELLIS JR. Dallas
Pre-Law

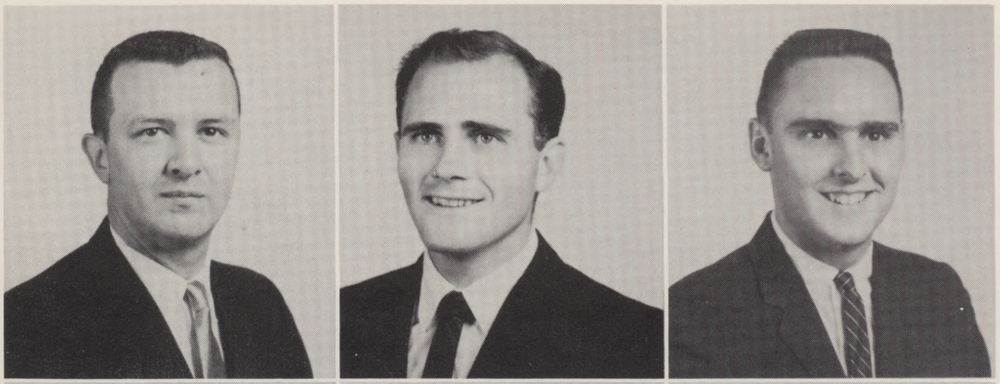

RALPH JOSEPH ELLIS JR. Dallas
Business Administration
HARRY W. ERWIN JR. Fort Worth
English
CREIGHTON ESCOE Dallas
Business Administration

CHARLES F. FAGG Dallas
Biology
JAMES FERRELL Lewisville
Electrical Engineering
GLENN FISHER Fort Worth
Mathematics

ANDREW JAMES FITZGERALD
Electrical Engineering Dallas
DEANE D. FLETCHER Justin
Electrical Engineering

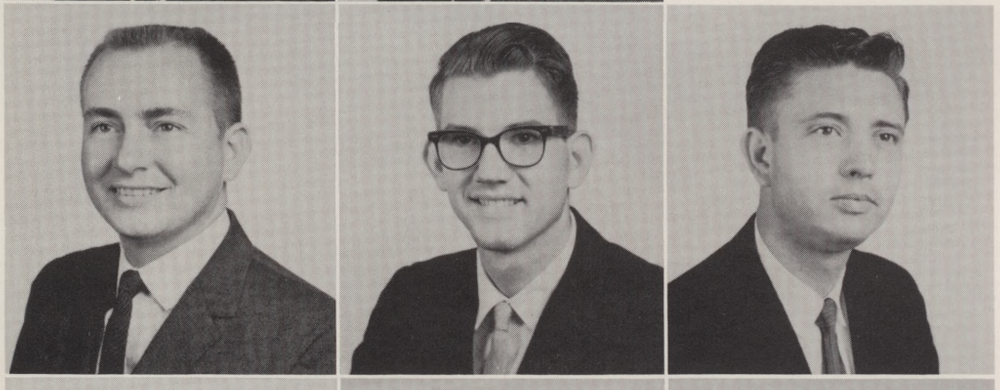

ROBERT DANIEL FOIT West
Civil Engineering
ROBERT FOLLETT Fort Worth
Civil Engineering
J. H. FOREMAN Gainesville
Mechanical Engineering

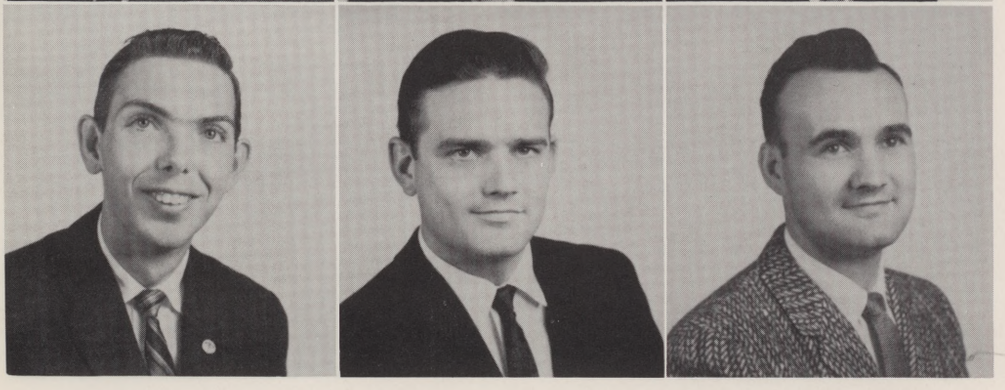

TOMMY FOREMAN Grand Prairie
Business Administration
A. NEWMAN FORT Garland
Mathematics
CALVIN E. FOSTER Cleburne
Economics

RONALD C. FOSTER Fort Worth
Mechanical Engineering
BROOKS FOWLER Texarkana
Physics
CHARLES FOWLER Alma
Mechanical Engineering

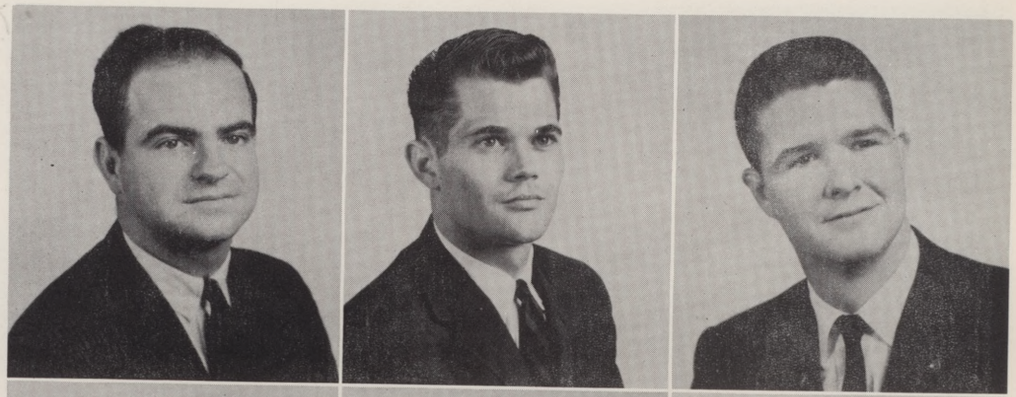

GEORGE T. FREELEN JR. Memphis
Biology
HOMER FREEMAN Abilene
Business Administration
MONA FREEMAN Garland
English

JOHN FRENCH JR. Dallas
Mechanical Engineering
IVAN LYLE FRYE Arlington
Biology

DOUG FUNK Austin
Business Administration
CHARLES GAMBLE Dallas
Civil Engineering
RICHARD E. GAMBLE Arlington
Business Administration

EDDIE GARLAND Lufkin
English
JACK E. GARNER Fort Worth
Mechanical Engineering
BOBBY GARRETT Grand Prairie
Psychology

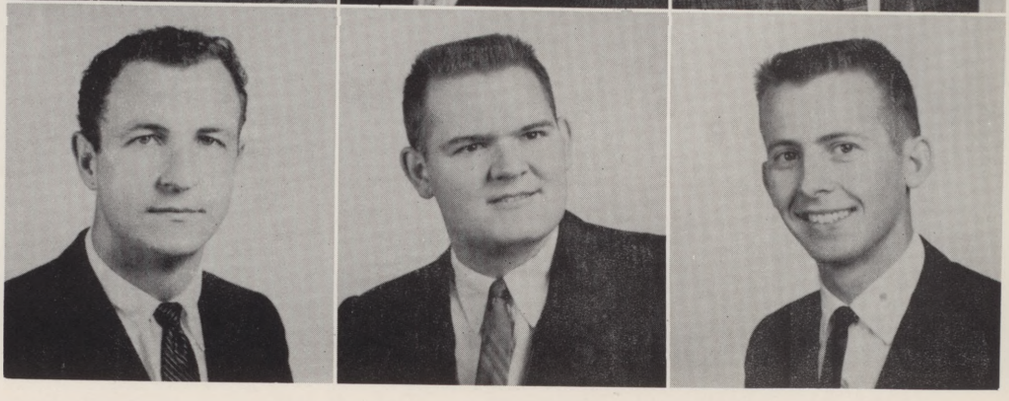

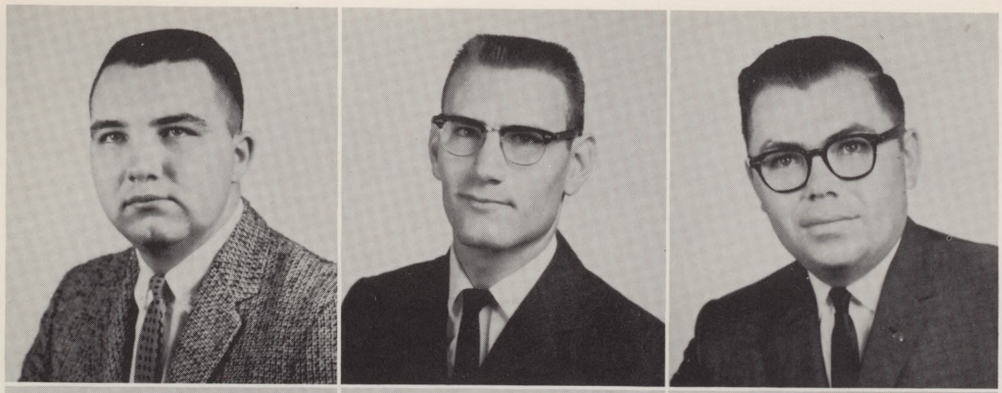

BEN GEORGE Red Oak
Business Administration
WILBUR LEE GIBBONS Haltom City
Civil Engineering
ROBERT W. GILLELAND Fort Worth
Mechanical Engineering

ELLIS GLENN Dallas
Civil Engineering
NEIL H. GODBOLD Fort Worth
Mechanical Engineering
JAMES GOODWIN Fort Worth
Business Administration

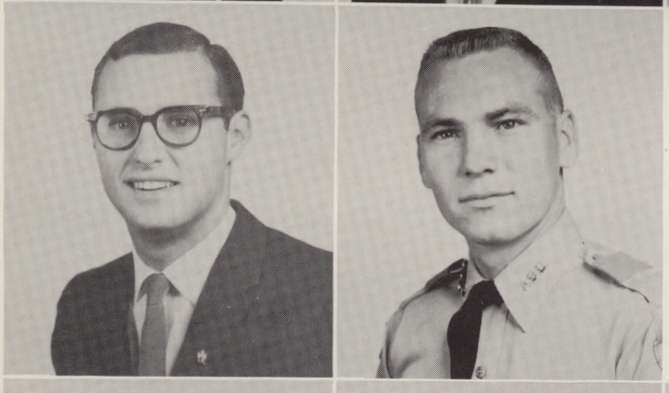

WILLIAM ORRIN GOODWIN
Pre-Medical Arlington
GENE GOOLSBY Fort Worth
Civil Engineering

JULIAN GORMAN Dallas
Mechanical Engineering
LEWIS W. GRAVES Fort Worth
Electrical Engineering
ROBERT R. GREEN Roswell, New Mex.
Electrical Engineering

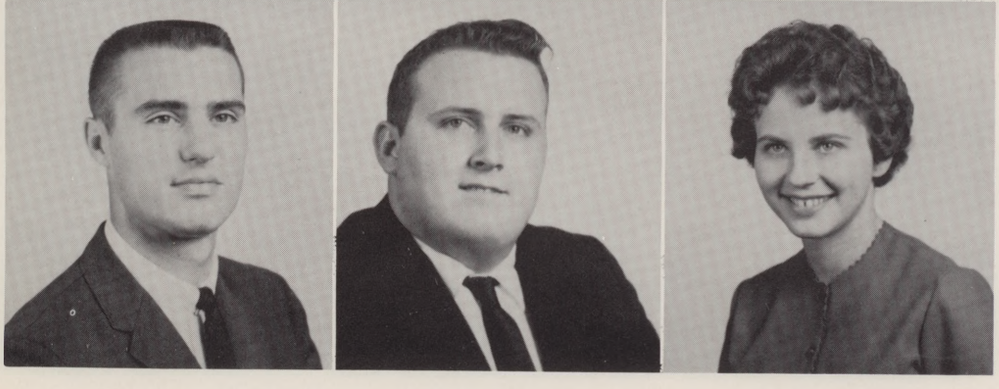

MICHAEL GREER Littlefield
Business Administration
WILLIAM GREGORY Corsicana
Business Administration
JOYCELYN GRIMES Fort Worth
English

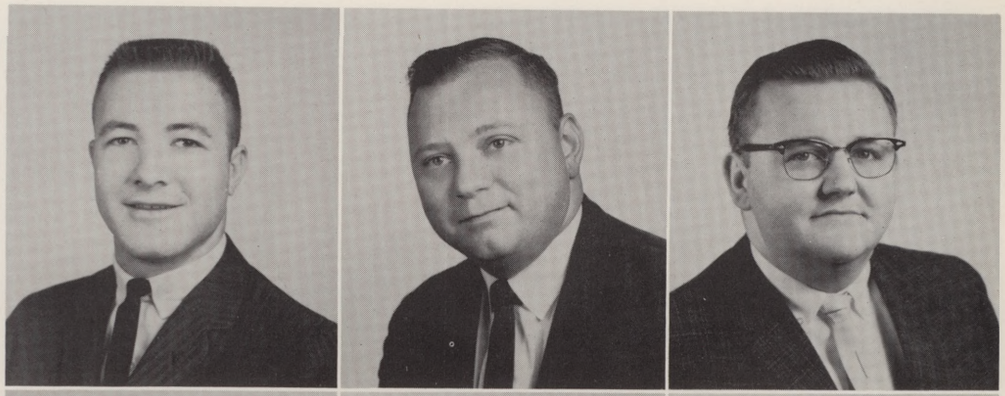

BERRY GRUBBS Dallas
Civil Engineering
GERALD GURSON Dallas
Psychology
JERRY D. HAMRICK Dallas
Chemistry

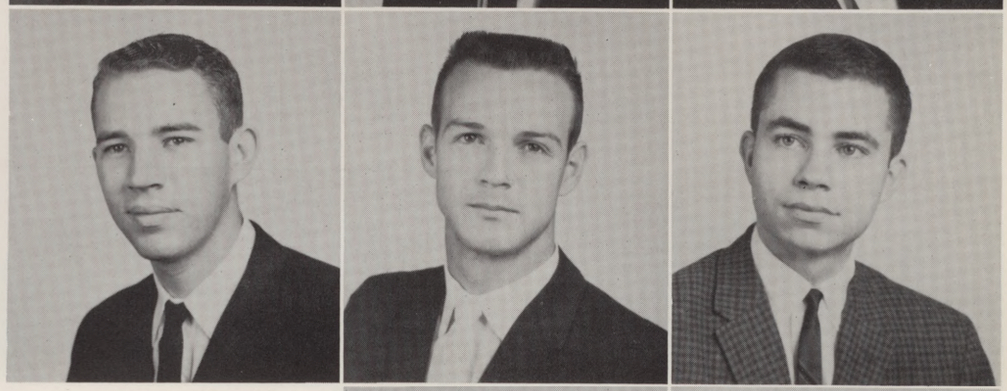

ROBERT D. HANCOCK JR. Dallas
Business Administration
ERNEST FRENCH HARALSON JR.
Economics Hurst
JIMMY HARP Grand Prairie
English

DONALD WAYNE HARTLEY
Business Administration Arlington
GLORIA JOAN HAUBERT Fort Worth
Biology

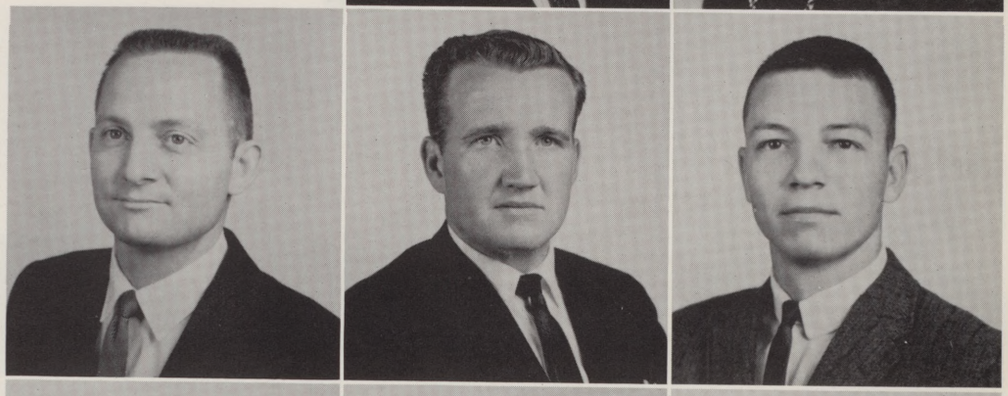

BOBBY HAVENS Arlington
Mathematics
HAROLD HAWKINS Fort Worth
Business Administration
DOUGLAS HAYES Cleburne
Mathematics

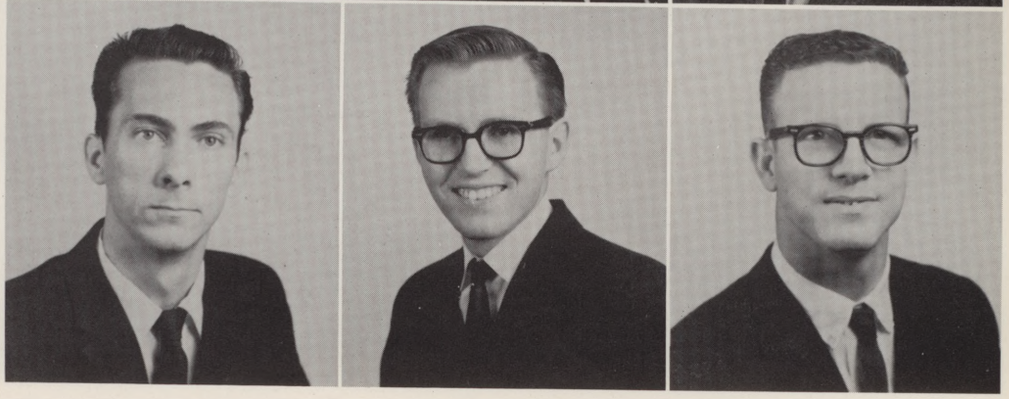

WILLIAM C. HEARRON Talco
Mechanical Engineering
CHRISTIAN HEMMI Scotland
Electrical Engineering
BILLY HENDRICKS Dallas
English

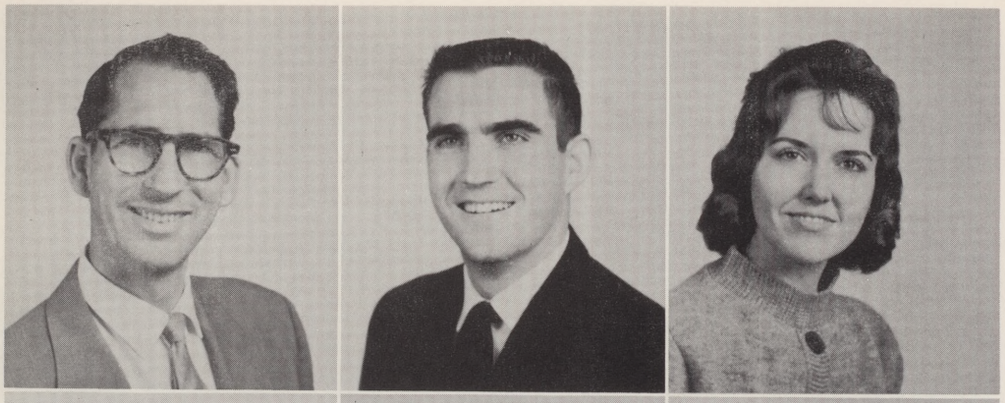

ONAS HENSLEY Fort Worth
Mathematics
JARRETT CHARLES HESTER Dallas
Mechanical Engineering
KATHI HIGGINS Arlington
Pre-Law

JARALD E. HIGH Grand Prairie
Electrical Engineering
STUART HILL Fort Worth
Business Administration
CHARLES HIXON Fort Worth
Mechanical Engineering

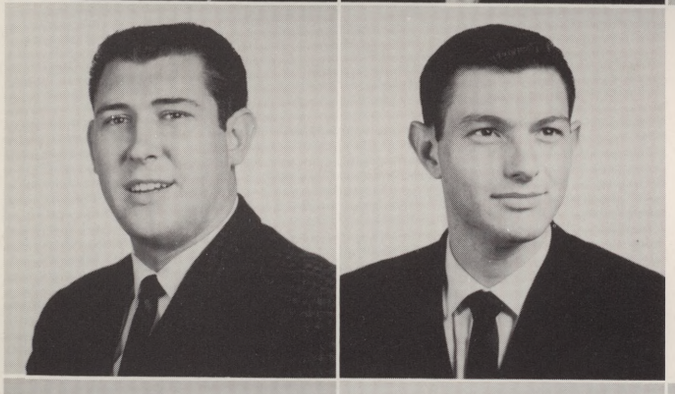

MIKE HOLLEY Grand Prairie
Business Administration
JOHN L. HOLLINGSWORTH JR.
Biology and Pre-Medical Corsicana

MORRIS W. HOLMES Arlington
Chemistry
LARRY GARDELL HOOD Dallas
Business Administration
LLOYD E. HOOD Fort Worth
Geology

JOHN C. HOOKER Dallas
Electrical Engineering
TIP A. HORSLEY Arlington
Mathematics
CHARLES R. HORTON Dallas
Business Administration

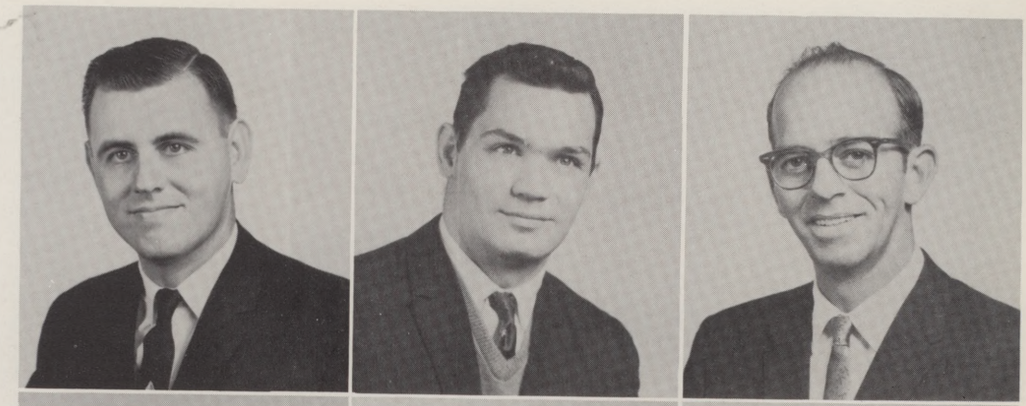

DAVID HORTON Dallas
Electrical Technology
HENRY HORTON Dallas
Mathematics
RALPH D. HOUSTON JR. Fort Worth
Mathematics

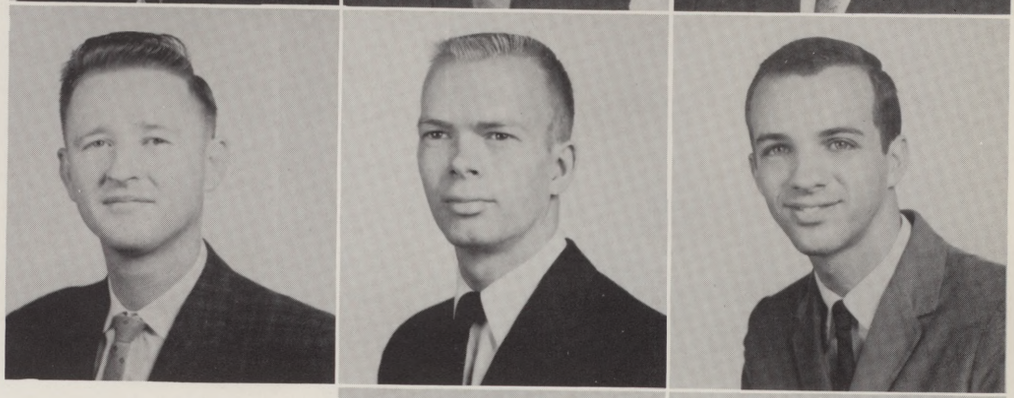

ARLEN G. HOWLE JR. Breckenridge
Geology
BILL HUDGINS Fort Worth
Business Administration
GROVER HUDSON Fort Worth
English

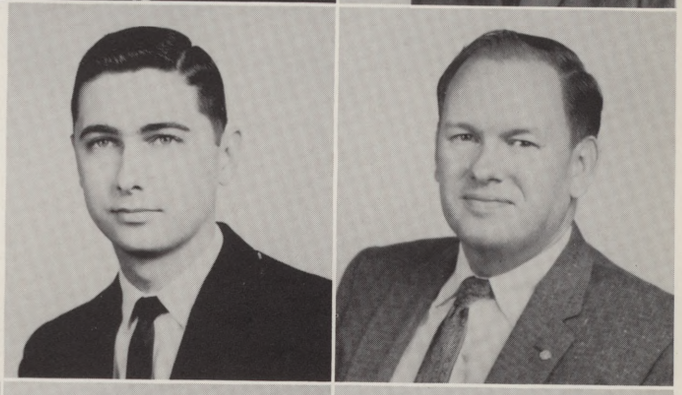

ROBERT O. ISHAM Mexia
Business Administration
JAMES EDWIN JACOB Dallas
Business Administration

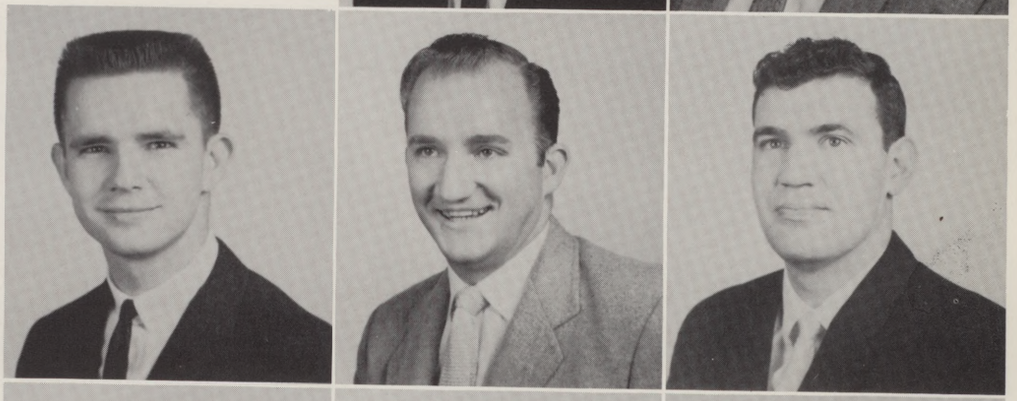

SAMUEL A. JAMISON Dallas
Foreign Language
PAUL K. JENNINGS Fort Worth
Electrical Engineering
CLARENCE D. JETER Odessa
Business Administration

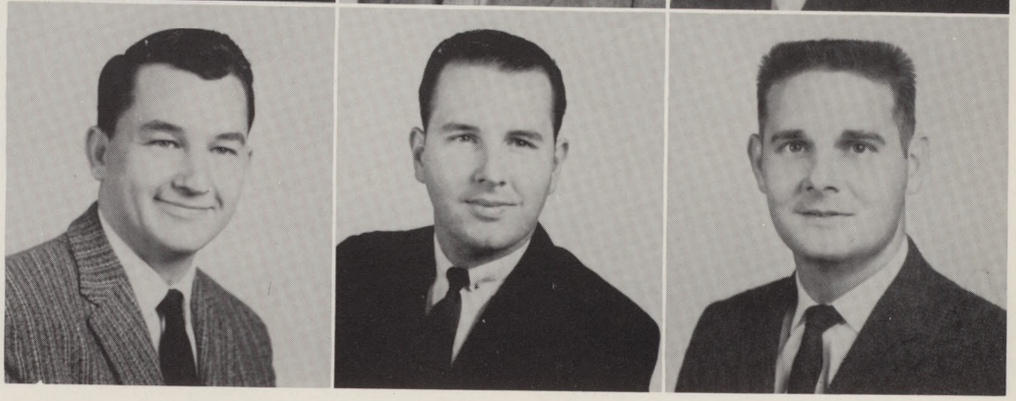

KENNITH JOBE Fort Worth
Mechanical Engineering
ALTON PERRY JOHNSON Fort Worth
Mathematics
BART H. JOHNSON JR. Fort Worth
Electrical Engineering

DUSKY JOHNSON Arlington
Mechanical Engineering
LUTHER JOHNSON Fort Worth
Mathematics
MARK LUCAS JOHNSON Fort Worth
History

EARL JONES Dallas
Business Administration
ROBERT WILLIAM JONES Dallas
Business Administration
ROGER JONES Crockett
History

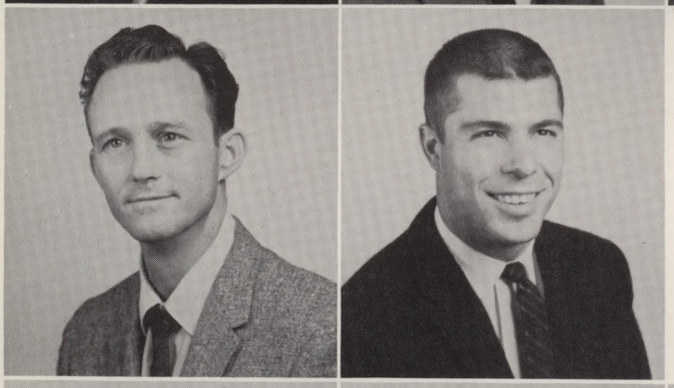

ROY N. JONES Richardson
Mathematics
WILLIAM P. JONES Littlefield
Industrial Engineering

DENNIS D. JORDAN Dallas
Electrical Engineering
ROSS JORDAN Dallas
Business Administration
RICHARD JOUBERT Dallas
Physics

PAUL ROLAND KAUTZ JR. Arlington
Business Administration
GERALD W. KELLY Arlington
Pre-Medical
GILBERT KELLY Irving
Mathematics

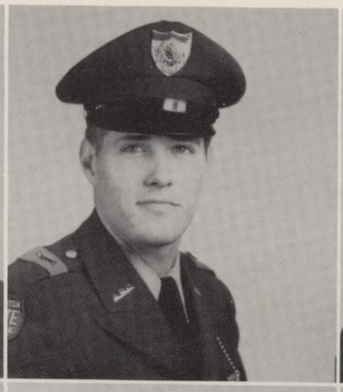
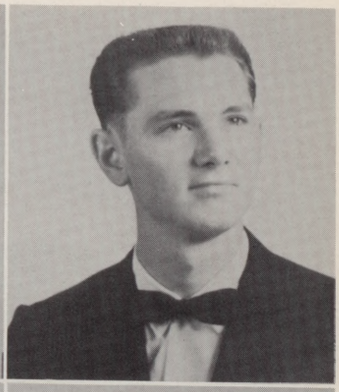

JERRY D. KENNEMER Arlington
Mathematics
JOHN KIDD Dallas
Mechanical Engineering
FRED W. KING Dallas
Mechanical Engineering

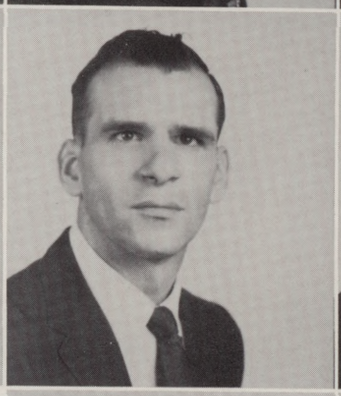

RONALD KING Fort Worth
Electrical Engineering
KENNETH KIRKWOOD Dallas
Electrical Technology
BOBBY KNIGHT Breckenridge
Business Administration

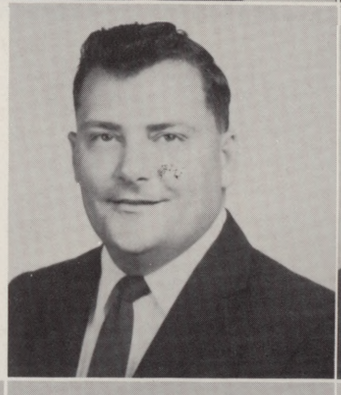

FRANK KNIGHT JR. Rayville, La.
Business Administration
ROBERT KOKOSINSKI Dallas
Geology

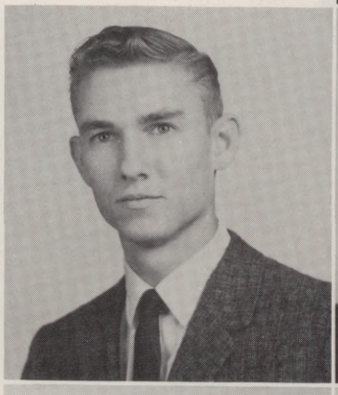
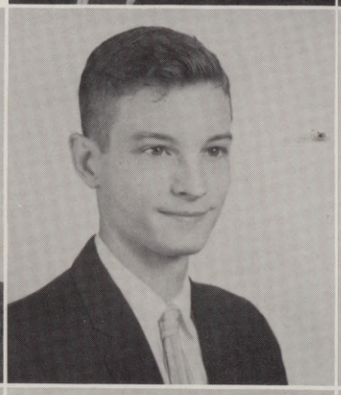

BILL KOLB Arlington
Mathematics
WALTER J. KOVAR Fort Worth
Electrical Engineering
STANLEY KRENEK Fort Worth
Electrical Engineering

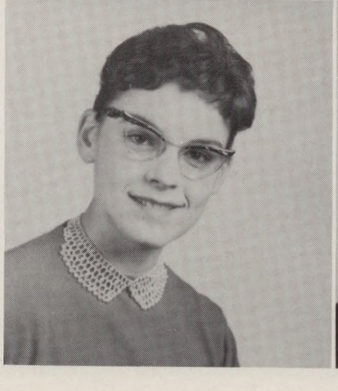

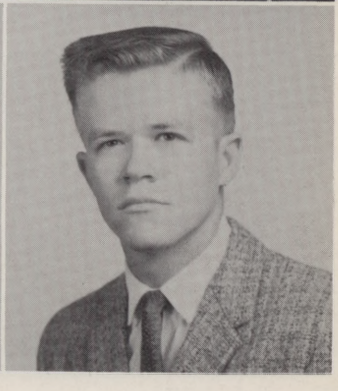

LEEANNE KRAMER Arlington
Mathematics
BARBARA KUENSTLER Odessa
Business Administration
RONALD KUENSTLER Odessa
Psychology

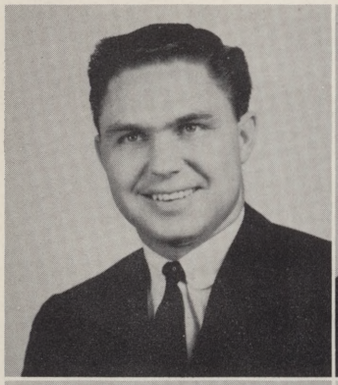

DAVID LAIR Dallas
Business Administration
BILLY LAMAR Dallas
Business Administration
ROY KENNETH LAMBERT Rockwall
Civil Engineering

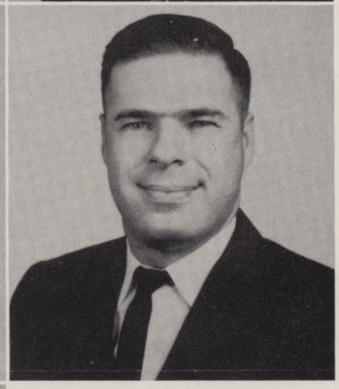

MILTON D. LAMM Dallas
Mechanical Engineering
RAYMOND ARLIS LANSFORD Dallas
Electrical Engineering
BOBBY J. LAWSON Irving
Business Administration

DOUGLAS LAZO San Antonio
Social Science
JOE D. LEACH Dallas
Architecture

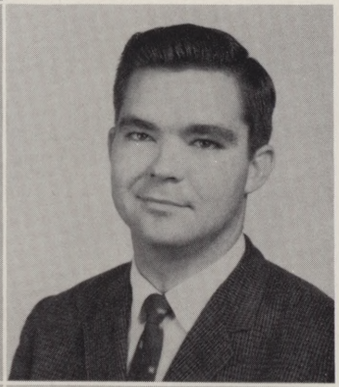

PENNY LEE Fort Worth
Psychology
RONALD P. LEE Dallas
Civil Engineering
T. R. LEETH Fort Worth
Electrical Engineering

HARRY LEINBACH Austin
Business Administration
GRADY LEMONS Fort Worth
Business Administration
JON M. LEWIS Grand Prairie
Physics

LEON LYNNWOOD LEWIS JR. Fort Worth
Business Administration
KENNETH LINDSAY Fort Worth
Business Administration
CECIL H. LINK Euless
Mathematics

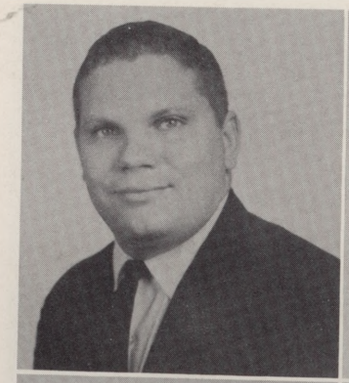
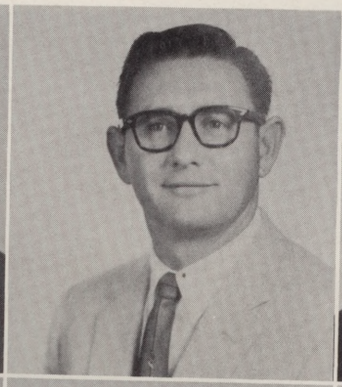
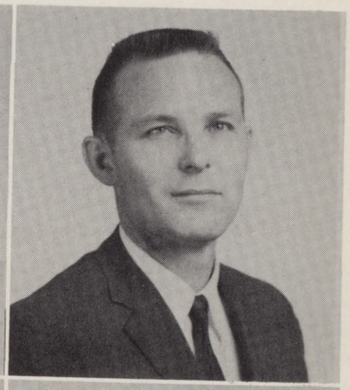

JANE LITTLE Arlington
Geology
GERALD W. LIVELY Arlington
Chemistry
ALTHEA LONG Boelus, Neb.
English

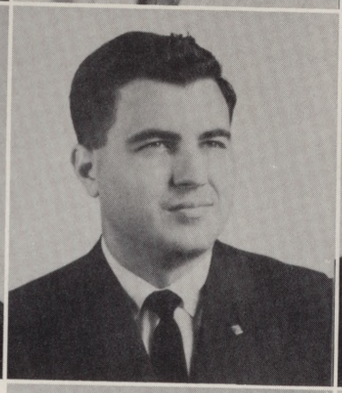
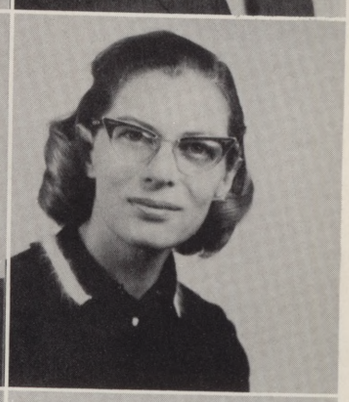

JOE LONG Fort Worth
Business Administration
LeROY LUCKEY Dallas
Business Administration

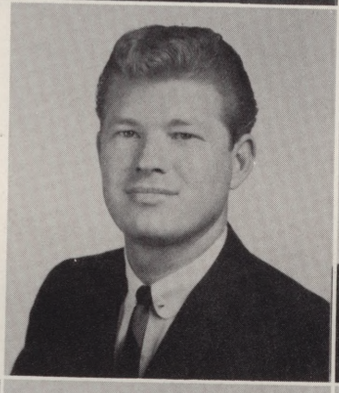
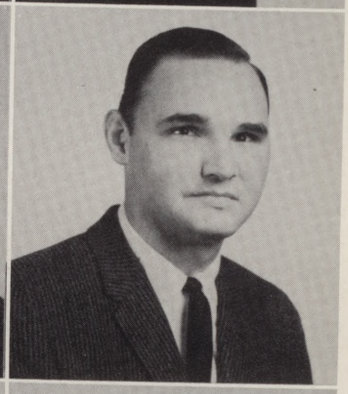

MARY ANN LYON Dallas
English
EDWARD E. MACH Abbott
Chemistry
MIKE MALOOLY Dallas
Economics

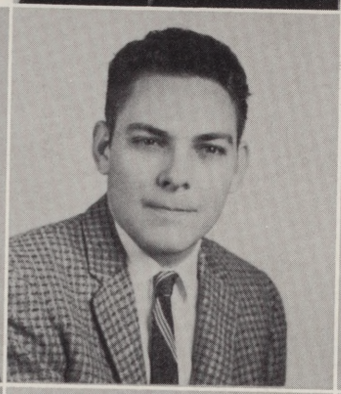
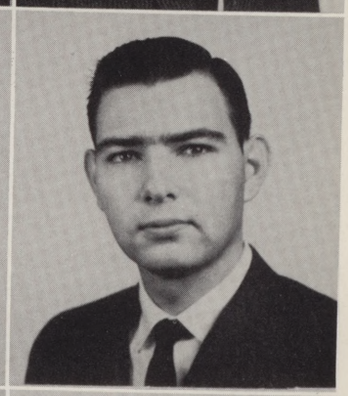

ERIC JAMES MANOR Arlington
English
HENRY D. MARSHALL Arlington
Electrical Engineering
JERRY FRED MARTIN Fort Worth
Mathematics

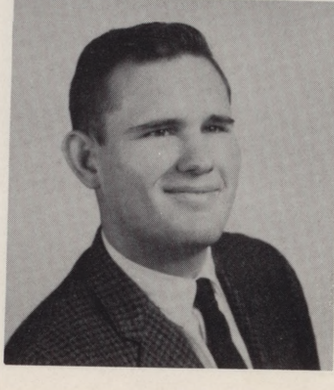
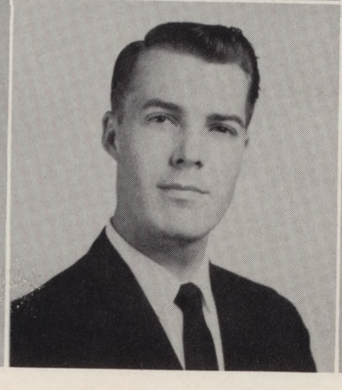

JIMMIE MARTIN McAlester, Okla.
Pre-Pharmacy
KAREN MARTIN Dallas
English
LONNIE MASON Dallas
Mechanical Engineering

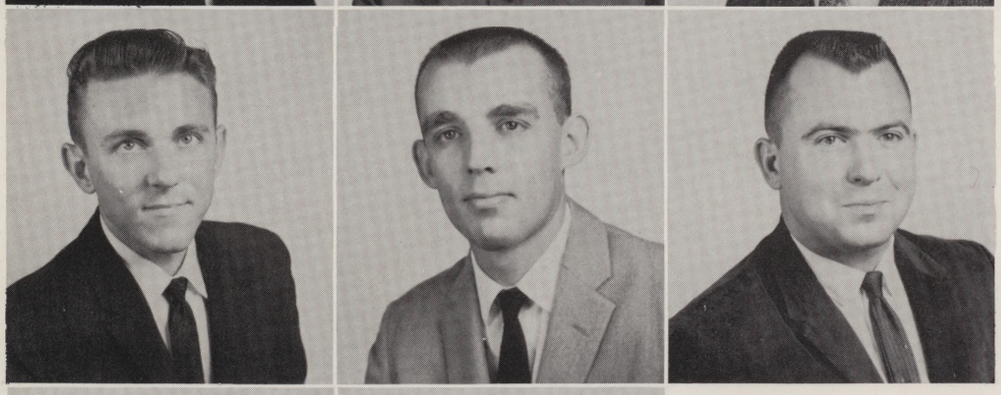

WILLIAM DONALD MATHEWS
Business Administration Arlington
PAUL WAYNE MATTKE
Civil Engineering Fort Worth
PIC MAULDIN Italy
Business Administration

THOMAS N. MAXWELL JR. Denton
Business Administration
JACK R. MAYES Arlington
Biology

GARY H. McBRIDE Arlington
Electrical Engineering
JOE McCLINTOCK Dallas
Radio and Television
DONALD McCORMICK Lehighton,
Business Administration Pa.

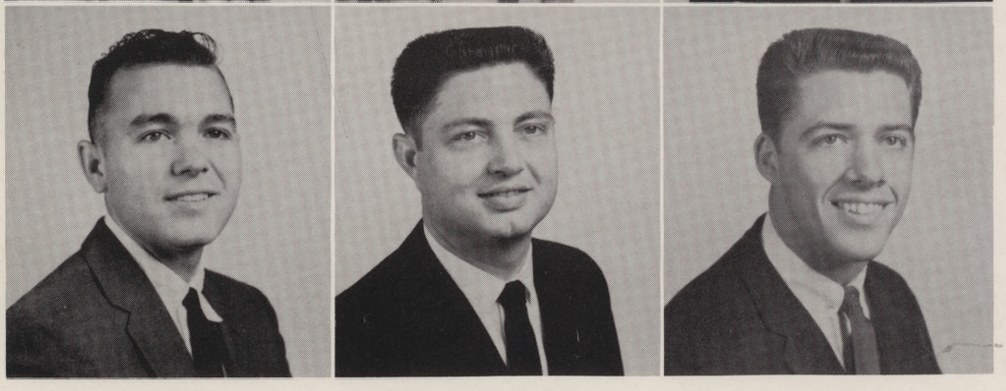

BILLY McGILL Fort Worth
Chemistry
DONALD B. McWILLIAMS
Mechanical Engineering Fort Worth
EDDIE MENTON Dallas
Pre-Dental

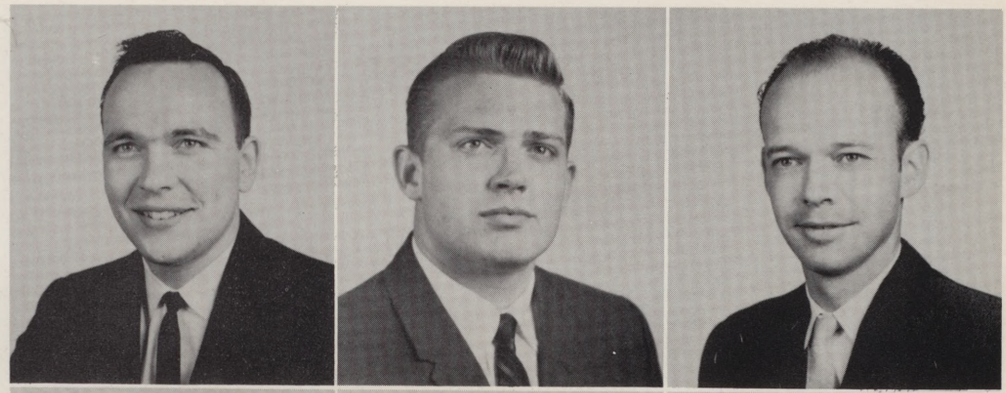

THOMAS MEYER — Arlington
Business Administration

HARRIS WOOD MIERS JR. — Dallas
Business Administration

JOHN A. MITCHELL JR.
Electrical Engineering — Duluth, Minn.

LAWRENCE MITCHELL — Fort Worth
Business Administration

HUBERT MITCHELTREE — Dallas
Physics

BILLY J. MOORE — Hubbard
Electrical Engineering

CHARLES E. MOORE — Fort Worth
Mechanical Engineering

JESS MOORE — Telephone
Business Administration

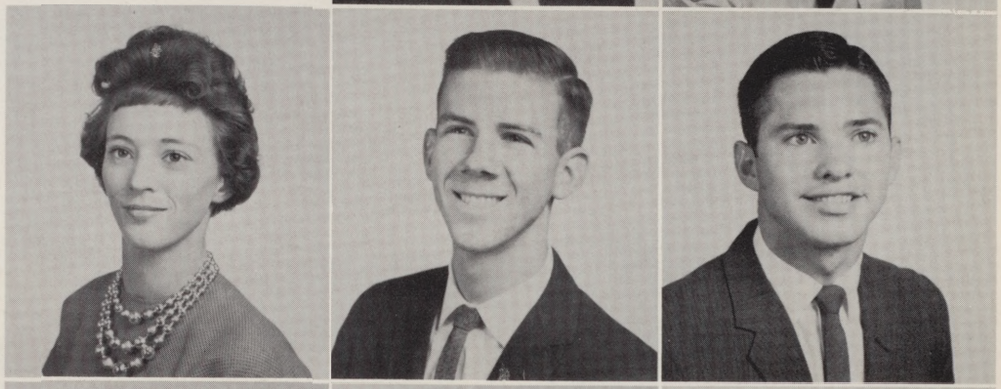

NELDA MOORE — Dallas
Mathematics

DON L. MORRIS — Hurst
Mechanical Engineering

DENNIS MORTON — Dallas
Business Administration

BETHELESE MOSIG — Arlington
Art

CARROLL RAY MURDOCK — Mission
Electrical Engineering

LARRY MURRELL — Jefferson
Electrical Engineering

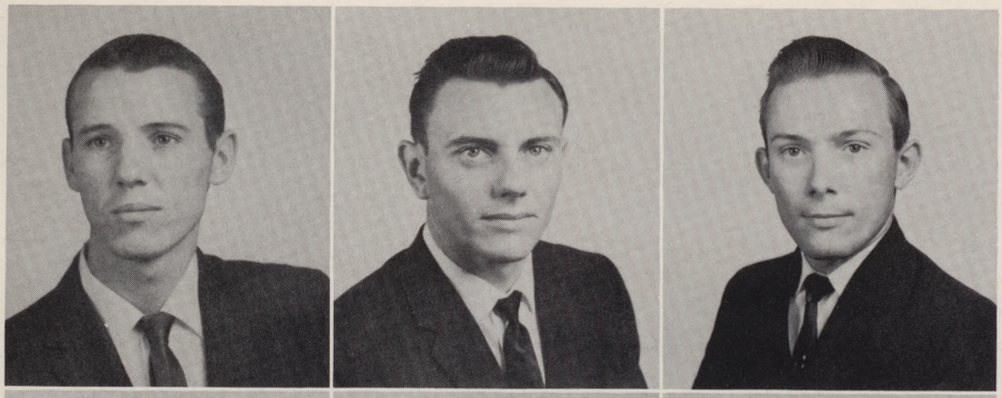

J. L. MYERS Jacksonville
Business Administration
ROBERT W. NATION JR. Fort Worth
Business Administration
ROBERT NEELY Fort Worth
Social Science

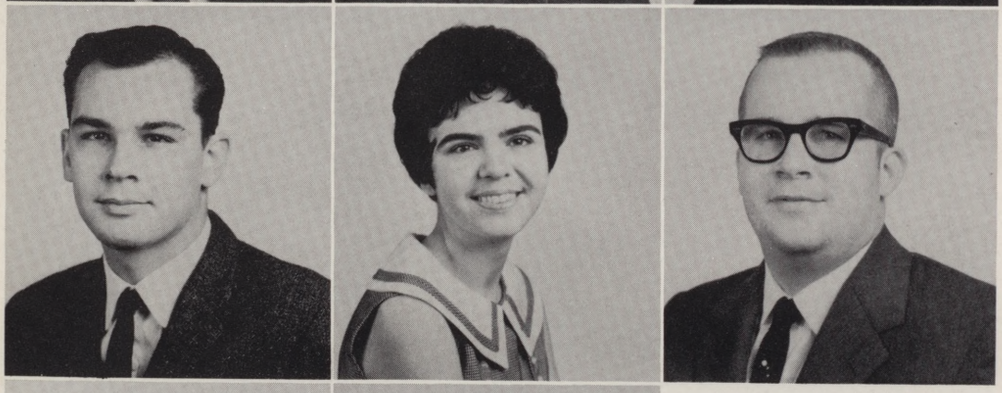

WILLIAM NEIL Dallas
Pre-Law and Business Administration
MADELEINE KAY NEW Arlington
English
JAMES NEWELL Fort Worth
Physics

BURNELL NICHOLS Arlington
Electrical Engineering
NORMAN NICHOLSON Plano
Business Administration

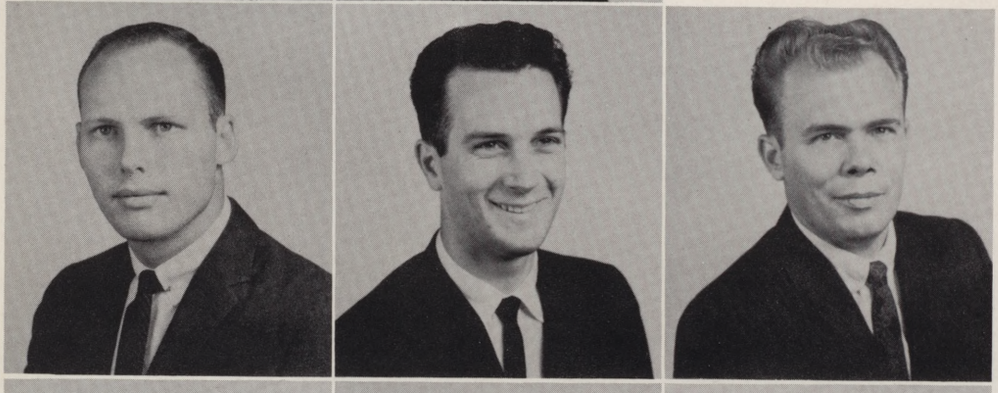

CARL JOHN NIEDERAUER III Bryan
Social Science
EDWARD NILAND Dallas
Electrical Engineering
PAUL NIMNICHT Dallas
Business Administration

JOHN NIX Dallas
Business Administration
J. N. NOLLEY Grand Prairie
Business Administration
RICHARD M. NORTON Dallas
Business Administration

JIMMY OCKELS Dallas
Mechanical Engineering

ROBERT M. OLIVER Arlington
Mechanical Engineering

DAVID ORR Arlington
Physics and Foreign Language

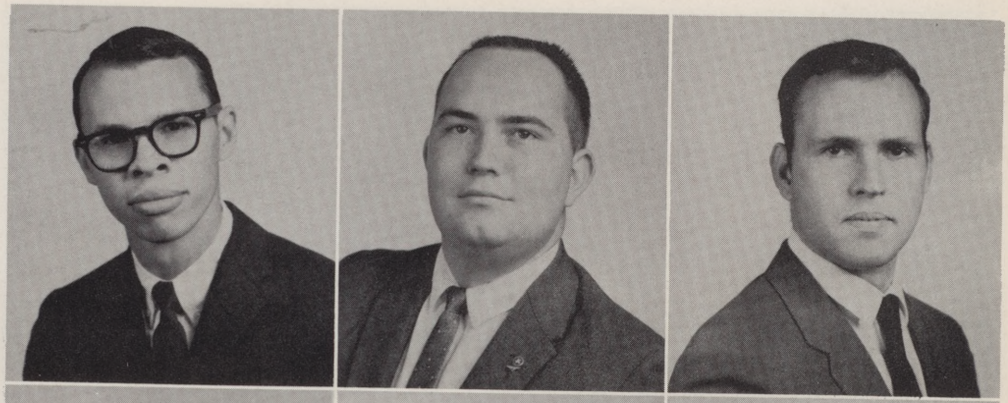

AUBREY OWEN Grand Prairie
Mathematics

CHARLES W. PALMER Fort Worth
Electrical Engineering

RONALD LEE PARAMORE
Business Administration Grand Prairie

ROY W. PARRISH Plainview
Business Administration

THOMAS M. PARVIN Dallas
Electrical Engineering

PEGGY PATE Dallas
Speech

MICHAEL B. PATRICK Weatherford
Mathematics

JOHN DAVID PATTERSON
Electrical Engineering Fort Worth

PAUL A. PENNEY Fort Worth
Industrial Engineering

SERGIO R. PERALES Dallas
Mathematics

IRENE PHILLIPS Joshua
English

JIMMY A. PILLERS Fort Worth
Mathematics

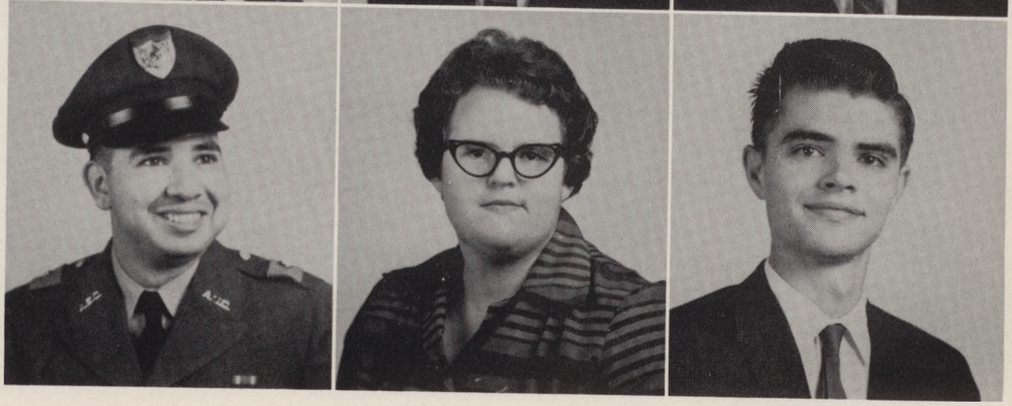

TERENCE D. PINKSTON Fort Worth
Art
CHARLES PIWETZ Arlington
Mechanical Engineering
PAUL POLANOVICH Fort Worth
Pre-Dental

CLIFFORD POPE Fort Worth
Electrical Engineering
MARVIN PORTER Grand Prairie
Mechanical Engineering
DOLORES DIANE POTTER Dallas
Biology

NANCY ANN POWELL Arlington
Psychology
WILLIAM W. POWELL Fort Worth
Electrical Engineering
CHARLES D. PRATT Mineral Wells
Physics

ALLAN E. PRICE Arlington
Pre-Medical
BOBBY E. PRICE Grand Prairie
Civil Engineering
KENNETH PRIKRYL Arlington
Architecture

AL PUGSLEY JR. Fort Worth
Social Science
PAUL RANDOLPH Dallas
Mechanical Engineering
EMORY R. RASCO Fort Worth
Electrical Engineering

MORAD RASHTI Tehran, Iran
Mechanical Engineering
WILLIAM DAVID RATCLIFF Irving
Business Administration
GLENN READ Fort Worth
Pre-Medical

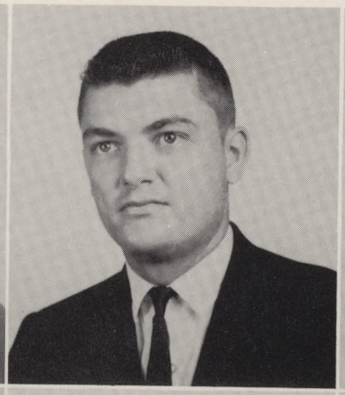
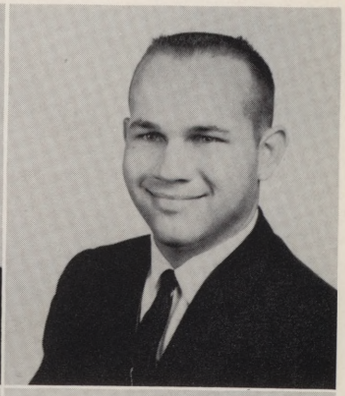

JIM REAVES Fort Worth
Mathematics
JIMMIE A. REDDEN Arlington
Mathematics
EDWARD REDWINE Dallas
Mathematics

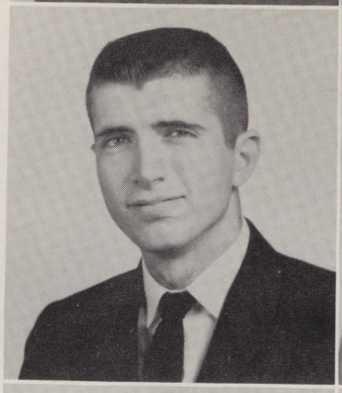

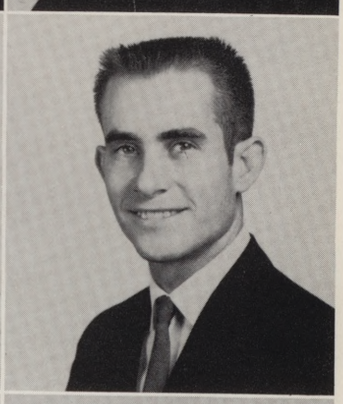

JARRELL REEVES Fort Worth
Business Administration
JOE M. REEVES Carthage
Civil Engineering
RONNIE RENDLEMAN Dallas
Business Administration

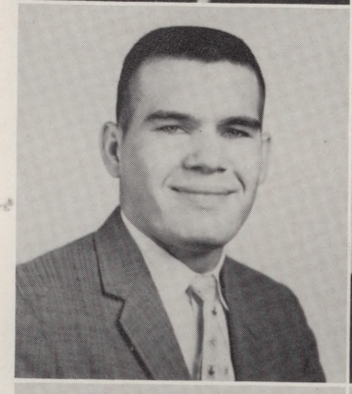
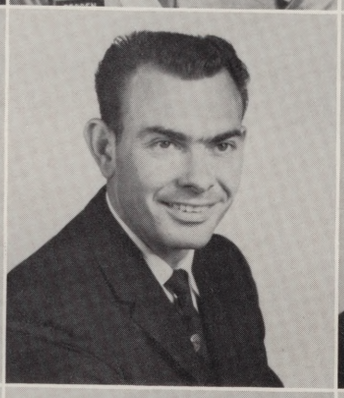
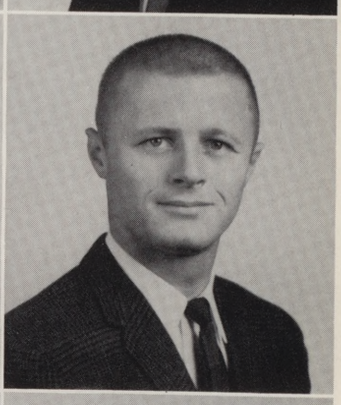

BILL RIGGS Carrollton
Business Administration
WALTER H. RILEY Dallas
Electrical Engineering
LEE ROBERSON Dallas
Biology

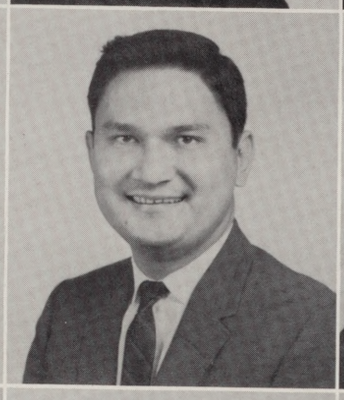

KEN ROBERTS Dallas
Business Administration
BILLY P. ROE Seagoville
Civil Engineering
JOHN ROUTH Garland
Mechanical Engineering

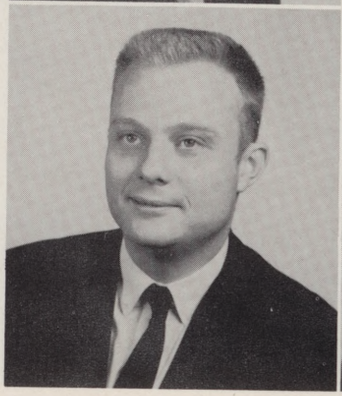

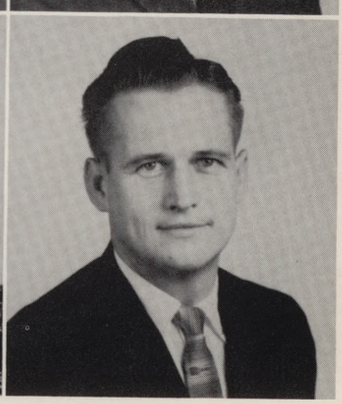

DON H. ROWLAND Midland
Electrical Engineering
JAY RUIC Dallas
Biology
ROBERT RUSH Dallas
Electrical Engineering

PAT L. RUSSELL Arlington
Electrical Engineering
TOM RUSSELL Arlington
Business Administration
WADE AL RUSSELL Arlington
Business Administration

PAUL RUTHERFORD Dallas
Mechanical Engineering
JOHN SAMPLE Ashdown, Ark.
Ecomonics
LARRY SAMPLE Dallas
Mathematics

HARRY WAYNE SANDERSORN
Electrical Engineering Fort Worth
GLENDA SCHIEME Fort Worth
Foreign Language
GEORGE C. SEABORN JR. Arlington
Electrical Engineering

PATRICIA ANN SEALE Dallas
Medical Technology
MARTHA SELLERS Grand Prairie
Business Administration
KONSTANTY SEMENCHUK
Electrical Engineering Columbus, Ohio

JOHN P. SESSIONS Fort Worth
Physics
KEITH SESSIONS Arlington
Electrical Engineering Technology
ALLAN SHANNON Fort Worth
Mechanical Engineering

JACK V. SHAW Dallas
Mathematics
MARVIN SHELLEY Plano
Mechanical Engineering
WILBERT SHILLER Fort Worth
Mechanical Engineering

ROY E. SHIPLEY Garland
Electrical Engineering
RONALD SLOVIKOSKI Grand Prairie
Mechanical Engineering
BERNARD SMITH Hooks
Industrial Engineering

CHARLES VINCENT SMITH JR.
Electrical Engineering Grand Prairie
DONALD SMITH Dallas
Civil Engineering
DAVID SNIDER Arlington
Business Administration

RUSSELL SPARLING St. Louis, Mo.
English
KENNETH SPRADLIN Garland
Business Administration
DONALD STAHL Fort Worth
Foreign Language

WILLIAM STALLINGS Dallas
Economics
RAYMOND E. STAMMIRE Dallas
Mathematics
MARTHA STANTON Fort Worth
English

DON E. STEVENSON Dallas
Mathematics
GENE STEVENSON Mansfield
Business Administration
LEON STIBOREK West
Mathematics

JUDY LYNN STORY Fort Worth
Business Administration
PAUL STRONG Fort Worth
Electrical Engineering
JAMES SULESTER Fort Worth
Electrical Engineering

JOE SWIFT Dallas
Business Administration
THOMAS TAAFFE Trinidad
Electrical Engineering
CARL S. TAYLOR Arlington
Geology

DON THARP Fort Worth
Physics
BENJAMIN H. THIEME Dallas
Business Administration
A. LAROY THOMAS Texarkana
Mechanical Engineering

J. DONALD THOMAS Keller
Pre-Medical
JOHN BRUCE THOMAS Dallas
Psychology
DAVID THOMASSON Arlington
Business Administration

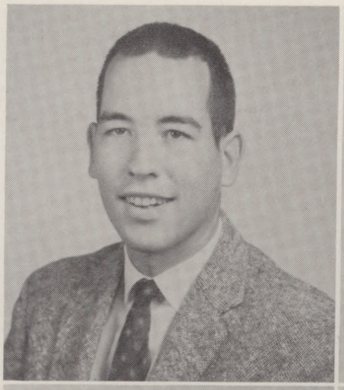

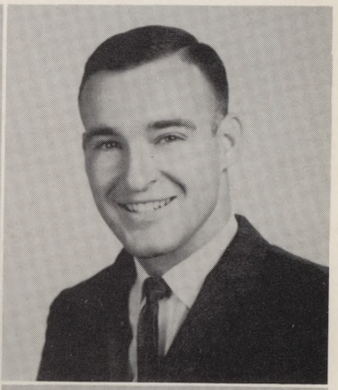

DAVID R. THOMPSON Arlington
Pre-Medical
GLENN THROCKMORTON Dallas
Business Administration
DON A. TIPTON Arlington
Civil Engineering

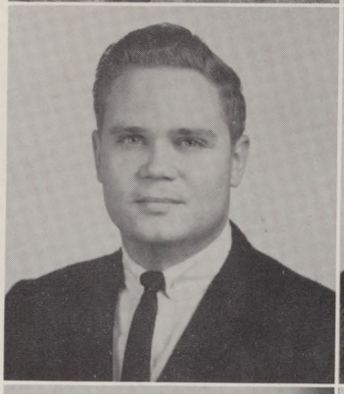
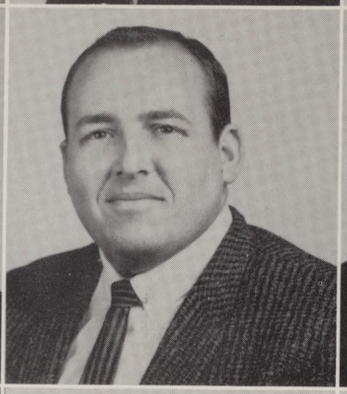
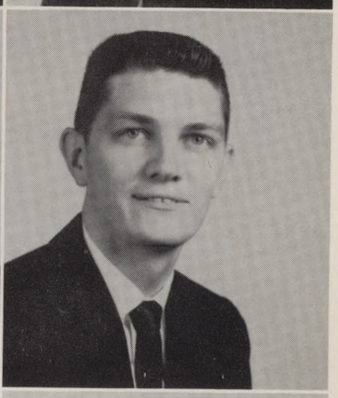

PERRY TONG Fort Worth
Aeronautical Engineering
W. K. TRAMMELL Grand Prairie
Mathematics
BURT TRAVIS Dallas
Electrical Engineering

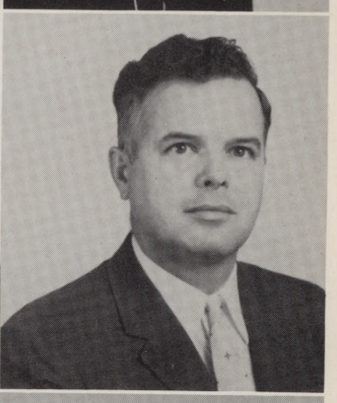

LARRY W. TUCKER Dallas
Business Administration
GARY TURNER Dallas
Mechanical Engineering
ROBERT UTAY Dallas
Business Administration

ROBERTO G. VALLEJO Dallas
Medical Technology
HADEN VANDIVER Joshua
Business Administration
JODIE VASEK Dallas
Business Administration

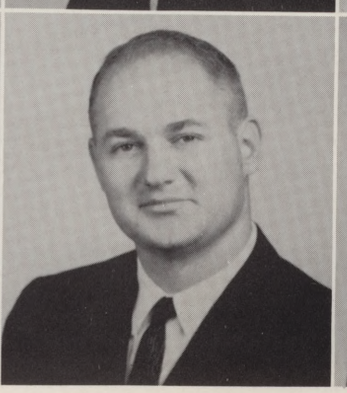

ROBERT VAUGHAN Dallas
Social Science
ALBERT W. VESELKA Waco
Civil Engineering
WILLIAM DAVID WAGGONER
Business Administration Dallas

HERMAN H. WALDRUP Granbury
Mechanical Engineering
JERRY D. WALKUP Dallas
Mathematics
MARVIN WALTON Arlington
Electrical Engineering

CHARLES A. WARD Pinehurst
Mechanical Engineering
JOEL WARD Arlington
Social Science
ELIZABETH ANN WARE Arlington
English

BOBBY WARREN Dallas
Geology
RONALD WASHAM Fort Worth
Mathematics
ROBERT WATKINS Fort Worth
Electrical Engineering

AARON WATTS Dallas
Pre-Medical
JOHN B. WELLS Fort Worth
Mechanical Engineering
JAMISON D. WELSH Dallas
Mechanical Engineering

WALTER E. WELSH Arlington
Business Administration
KENNETH M. WEST Arlington
Business Administration
JOHN ROBERT WHATLEY
Business Administration Fort Worth

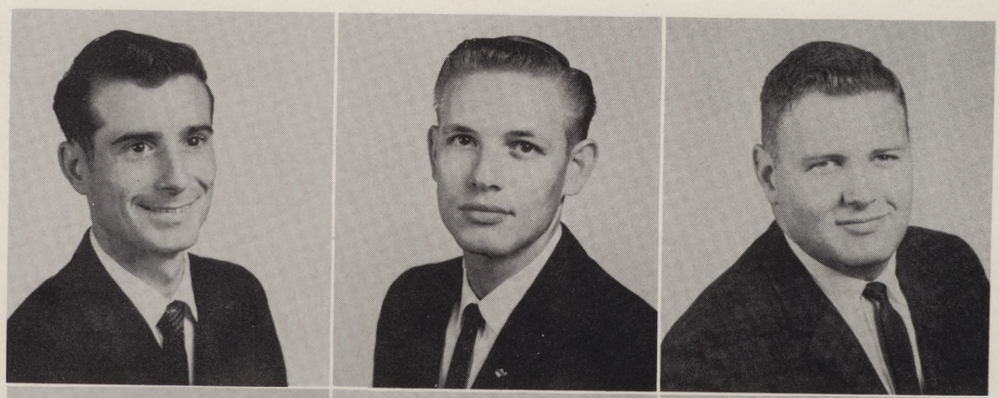

CURTIS WELDON WHITE Cleburne
Electrical Engineering
OPAL L. WHITE Dallas
Elementary Education
JAMES D. WHITTEN Longview
Mathematics

HEINZ WICHTERICH Fort Worth
Electrical Engineering
DONALD B. WILEY Fort Worth
Electrical Engineering
JIMMY D. WILKINSON Fort Worth
Mechanical Engineering

CLARENCE WILLARD Arlington
Business Administration
BARBARA WILLIAMS Grand Prairie
Psychology
EDWIN A. WILLIAMS Dallas
Business Administration

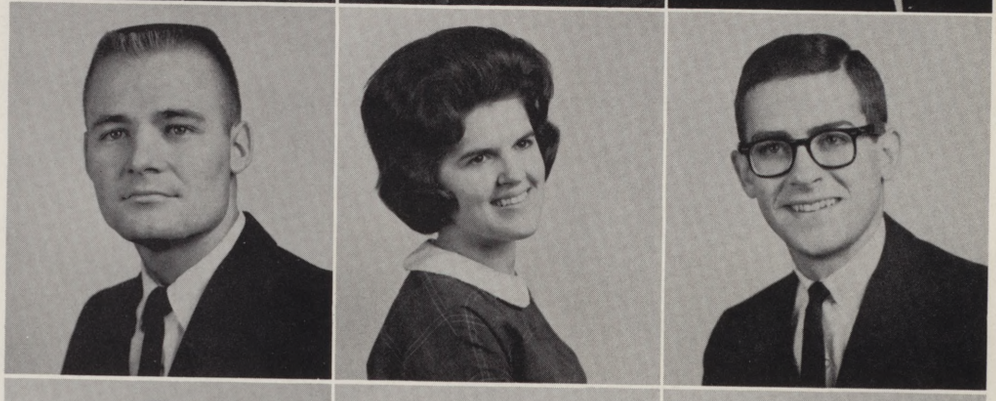

KENNETH EARL WILLIAMS Dallas
Electrical Engineering
CHARLES H. WILSON Dallas
Business Administration
HUGH LYNN WILSON Fort Worth
Architecture

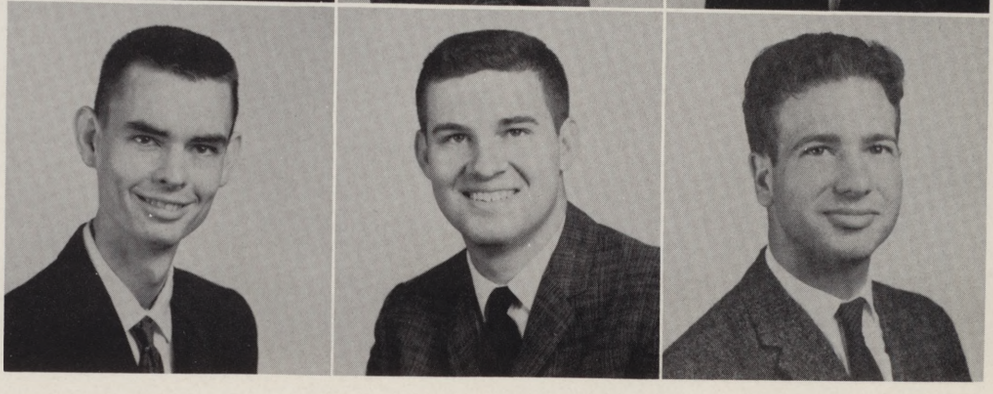

LEE B. WILSON Killeen
Business Administration
JIMMIE W. WITT Fort Worth
Physics
DAN WOFFORD San Antonio
Mathematics

ALVIS WAYNE WOOD
Business Administration Grand Prairie
GERALD WOOD Fort Worth
Mechanical Engineering
NEIL WOODSON Gober
Business Administration

RICHARD WOOLHEATER Arlington
Electrical Engineering
CHARLES H. WRIGHT Rising Star
Electrical Engineering
DEE ALLEN WRIGHT Chilton
Mathematics

ROBERT E. WYNNE Hurst
Business Administration
TRAVIS WYNNE Arlington
Psychology
BETTY YANCEY Fort Worth
Art

CHARLES ERWIN YEAGER Arlington
Pre-Law
BRAD ZACHRY Jefferson
Business Administration
JOHN ZURLO Washington, D. C.
Social Science

JUNIORS

DUANE ELVIS ADAMS — Hurst
Civil Engineering
RUSSELL ADAMS — Abilene
Art
JOHNNY W. AGEE JR. — Arlington
Pre-Law

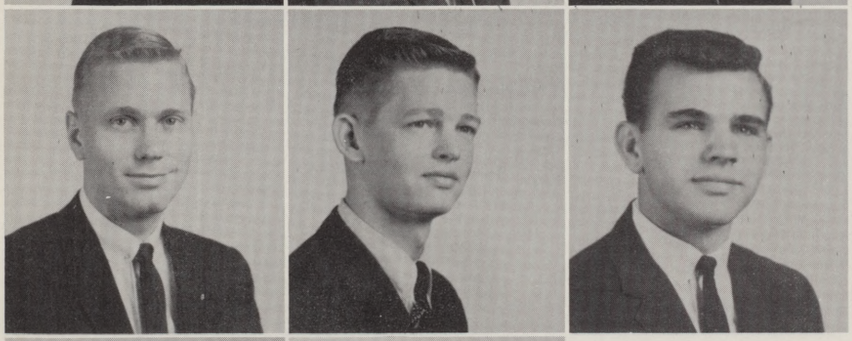

ERIC AKERLAND — Dallas
Business Administration
BRUCE ALLEN — Marlin
Business Administration
GERALD ALLEN — Dallas
Business Administration

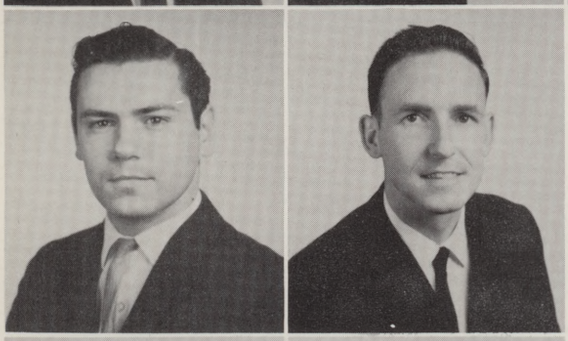

HAROLD LYNN ALLEN — Dallas
Business Administration
JERREL ANDERSON — Dallas
Business Administration

ROBERT HARRIS ANDERSON — Waxahachie
Civil Engineering
WILLIAM ANDERSON — Fort Worth
Business Administration

MAX C. ARMOUR — Arlington
Electrical Engineering
BECKY ARMSTRONG — Plano
Art
LOUIE ARMSTRONG — Dallas
Business Administration

GEORGE ARNOLD — Sweetwater
Mathematics
WILLIE ARNOLD — Carrollton
Chemistry
HENRY ARRIAGA JR. — San Antonio
Civil Technology

THERON ARRINGTON — Fort Worth
Business Administration

DENZIL A. ASHTON — Dallas
Electrical Technology

WILLIAM C. ATHANS JR. — Fort Worth
Engineering

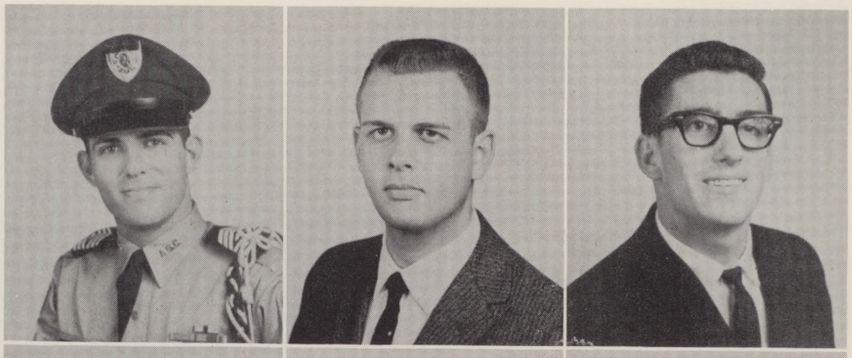

JAMES AUSTIN — Fort Worth
Electrical Engineering

DONALD AUTREY — Dallas
History

HARRY BADEN — Dallas
Mechanical Engineering

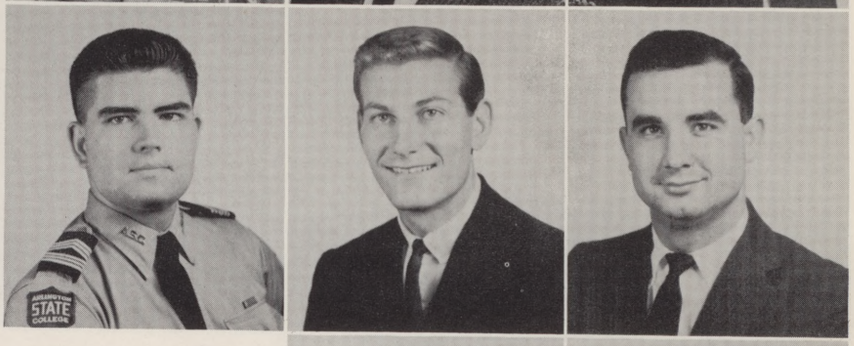

CYNTHIA BAIRD — Grand Prairie
Education

DENMON BAKER — Dallas
Business Administration

HARLON BAKER — Tioga
Mathematics

RANDI BAKER — Fort Worth
Medical Technology

ALAN BALDWIN — Arlington
Electrical Engineering

WILLIAM BALUSEK — Holland
Art

DAVID BANNER — Fort Worth
Mathematics

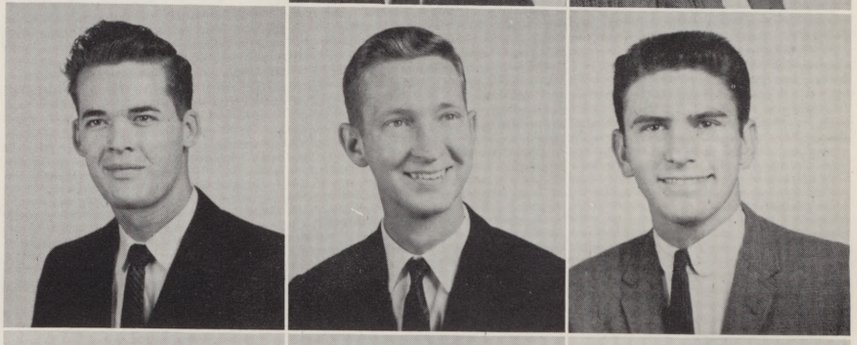

NICK BARDIS — Dallas
Business Administration

FRANCES BARKHOLTZ — Fort Worth
Physics

EDWARD RAY BARKSDALE — Midlothian
Mathematics

WILLIAM RONALD BARNER — Overton
Physics
JERRY R. BARNES — Grapevine
Psychology
BEVERLY BARTON — Fort Worth
Business Administration

ROBERTON BARTON — Dallas
Physics
BILLY BATEMAN — Mineral Wells
Business Administration
BARTUS BATSON — Morrilton, Ark.
Electrical Engineering

EARL WAYNE BATTLES — Fort Worth
Economics
REBECCA DIANA BAXTER — Fort Worth
Mathematics

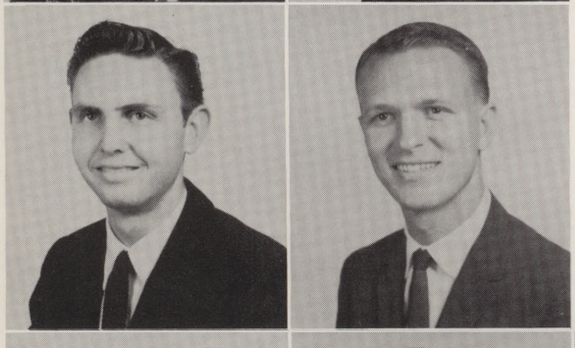

ROY BEANS — Fort Worth
Mechanical Technology
WESLEY T. BEARD — Fort Worth
Electrical Engineering

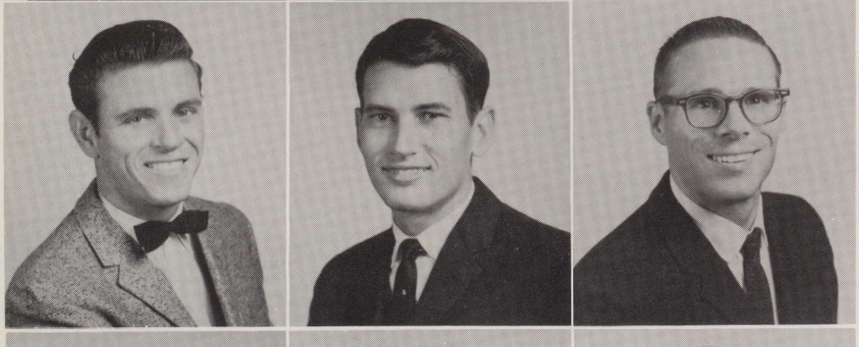

CHARLES BECK — Azle
Business Administration
GEORGE BELCHER — Arlington
Business Administration
VIRGIL WAYNE BENNETT — Hurst
Civil Engineering

JOHN R. BERESFORD — Arlington
Civil Engineering
DONALD G. BERRY — Dallas
Elementary Education
GERALD BERRY — Arlington
Engineering

BARRY M. BLACK — Fort Worth
Electrical Engineering

TOMMY BLAIR — Dallas
Business Administration

PAT BLANSCET — Fort Worth
Business Administration

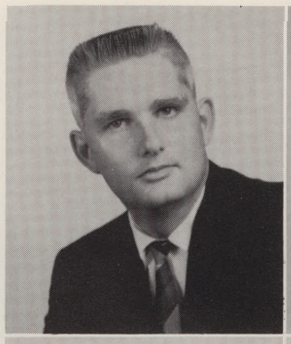

HENRY JOE BLISSITTE — Dallas
Mechanical Engineering

JAMES BLOCK — Dallas
Business Administration

EDWARD E. BLUM — Arlington
Business Administration

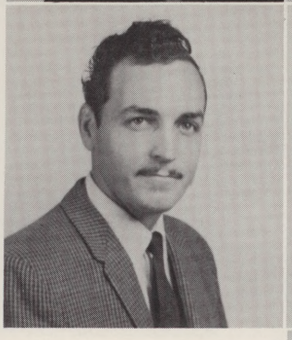

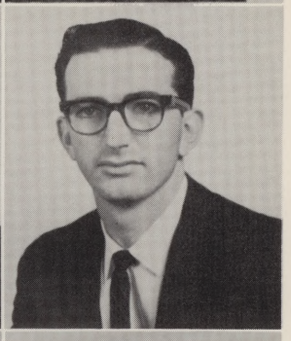

ROBERT DONALD BOATRIGHT — Arlington
Pre-Medical

KENT BOLDING — Arlington
Business Administration

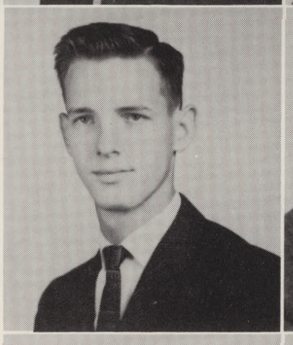
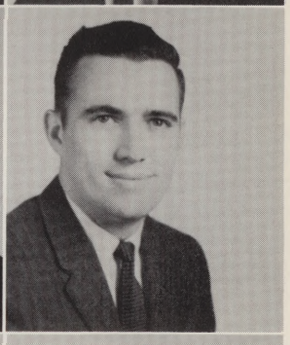

JIM BOLES — Cleburne
Physics

MARGARET M. BOLTON — Hurst
Foreign Language

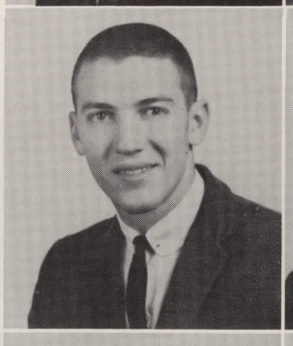
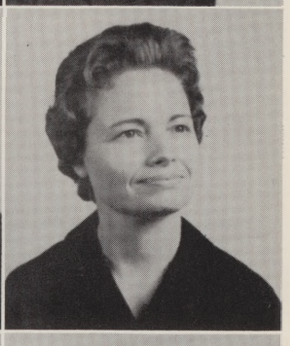

MITCHELL LEE BOWLES — Fort Worth
Aeronautical Engineering

CAROLYN BOWLING — Arlington
Business Administration

DON MICHAEL BOX — Fort Worth
Mechanical Engineering

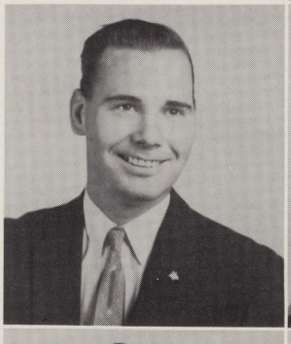

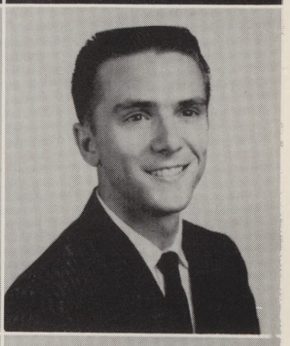

JO ANNE BRAGG — Dallas
Business Administration

JIMMY H. BRAZIEL — Fort Worth
Business Administration

MORRIS BREM — Arlington
Pre-Dental

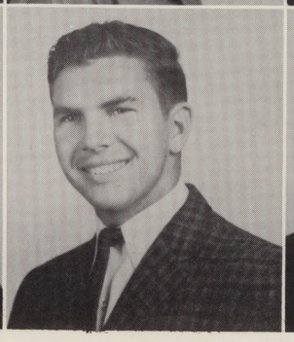
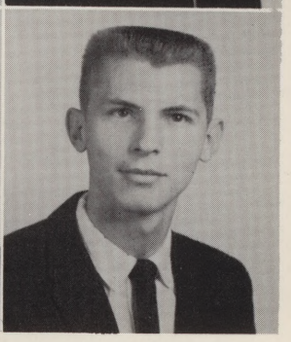

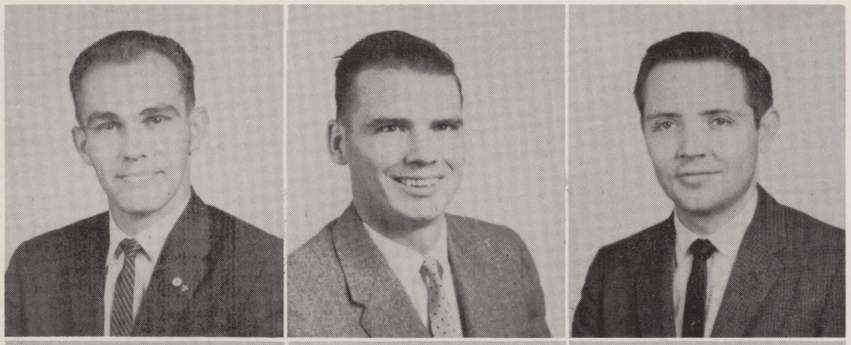

ALDEN L. BRIGGS — Groton, Mass.
Civil Engineering
WAYNE BRINSON — Dallas
Business Administration
GILBERT WALTON BRONSTAD — Fort Worth
Electrical Engineering

GERALD S. BROWN — Dallas
Foreign Language
JAMES T. BROWN — Boyd
Mechanical Engineering
LEANNE BROWN — Fort Worth
Education

LORIN BROWN — Fort Worth
Electrical Engineering
NOLAN BROWN — Wortham
Business Administration

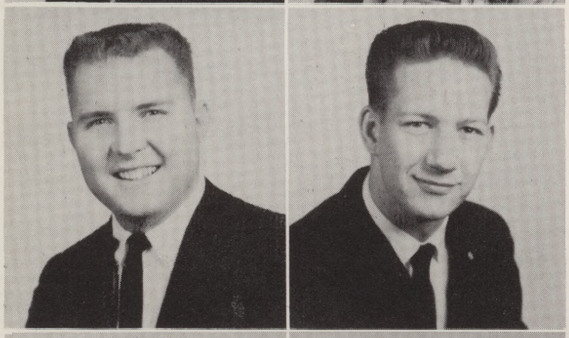

L. ANSON BRUNDAGE — Grand Prairie
Engineering
JAMES EDWARD BUERGER — Duncanville
Business Administration

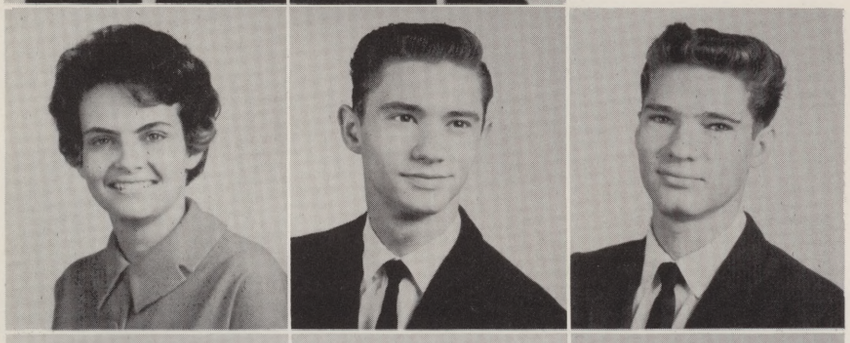

BECKY BURDEN — Dallas
Elementary Education
DENNIS BURDETTE — Dallas
Education
EDWARD BURROW — Kansas City, Mo.
Psychology

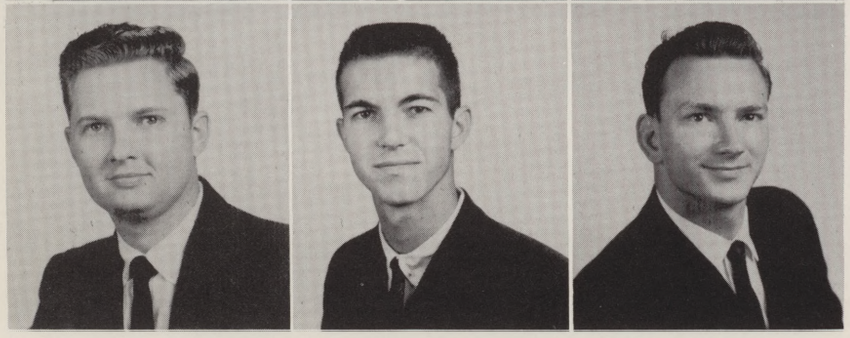

EMORY L. BURROWS — Fort Worth
Business Administration
MARSHALL R. BYNUM — Alto
Electrical Engineering
JERRY M. CADDEL — Arlington
Mechanical Technology

LARRY CAHILL — Arlington
Mechanical Engineering

KERRY CAIN — Bedford
Business Administration

JUDITH MOORE CALDWELL — Grand Prairie
English

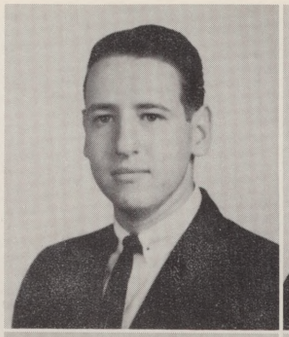

RALPH EDWARD CALLAWAY — Dallas
Mechanical Engineering

VANN CAMPBELL — Fort Worth
Government

CHARLES CARLISLE — Dallas
Mechanical Engineering

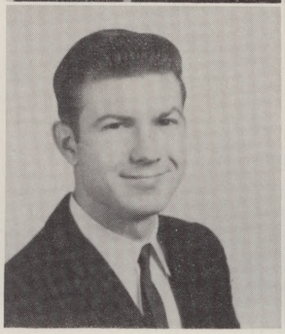
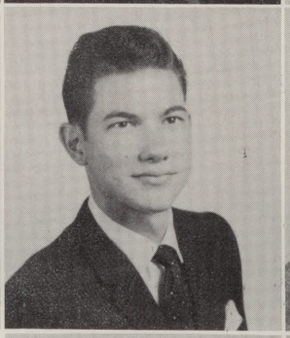
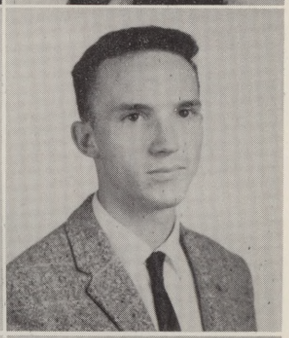

L. W. CARLYLE — Irving
Pre-Dental

TERRY CARPENTIER — Hurst
Physics

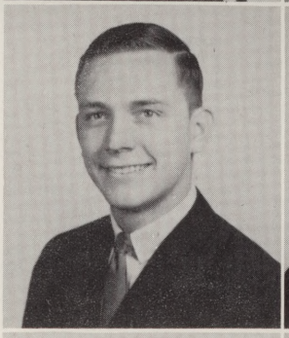
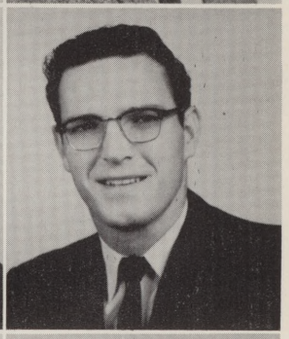

DON MAC CARROLL — Gilmer
Civil Engineering

DAVID R. CARTER — Grand Prairie
Psychology

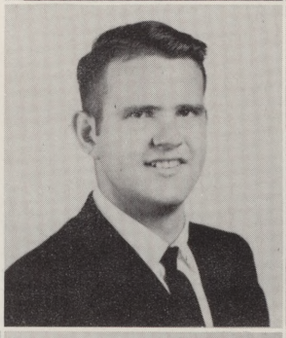
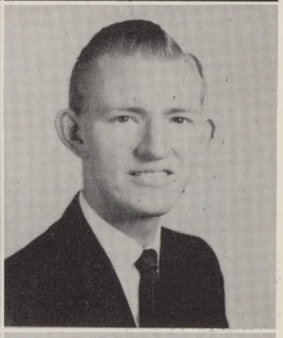

JOHN P. CARVER — Wichita Falls
Education

MILTON W. CARVER — Temple
Electrical Technology

GLYNDA B. CERVENKA — Hurst
Business Administration

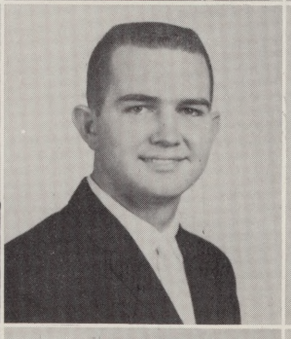

HARRY W. CERVENKA — Hurst
Business Administration

SHARON LYNN CHANEY — Dallas
Psychology

FRANK CHATYIMIKES — Athens, Greece
Electrical Engineering

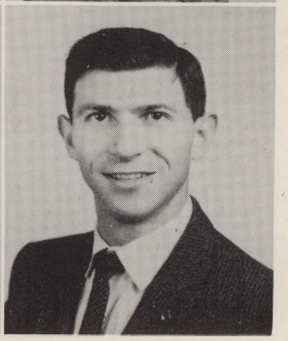

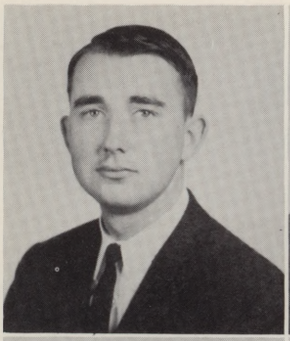
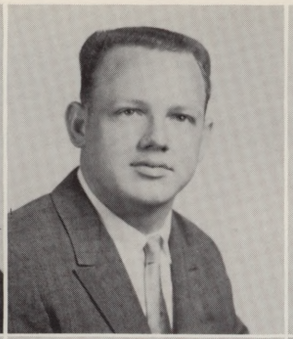

PAT CHOATE — Red Oak
Economics
JAN F. CHRISTOPHERSON — Dallas
Electrical Engineering
EVELYN CISNEROS — Fort Worth
Education

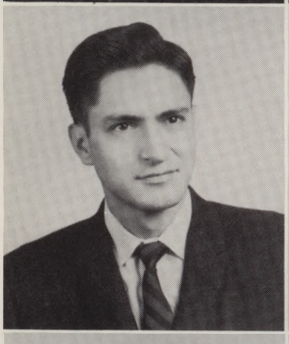

SIMON CISNEROS — Lima, Peru
Business Administration
ARTHUR CLARK JR. — Paris
Pre-Law
KENNETH CLARK — Dallas
Business Administration

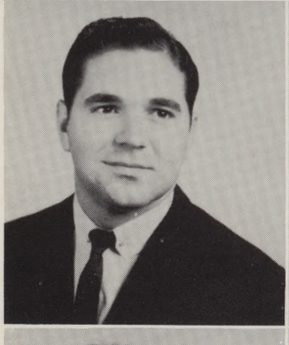
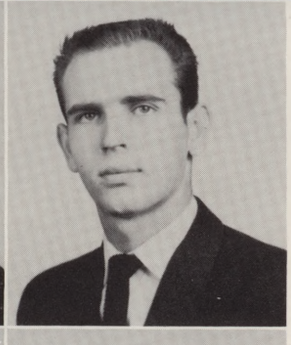

RICHARD CLARK — Longview
Mathematics
PHIL CLAY — Fort Worth
Mechanical Technology

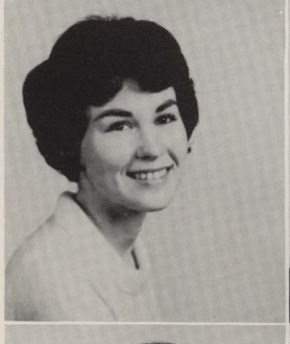
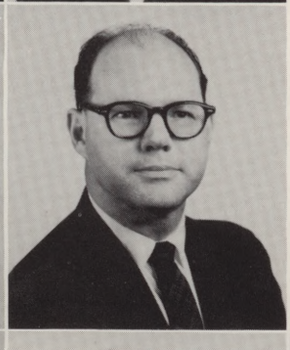

CATHY W. CLAYTON — Arlington
English
NELSON CLINGER — Fort Worth
History and Sociology

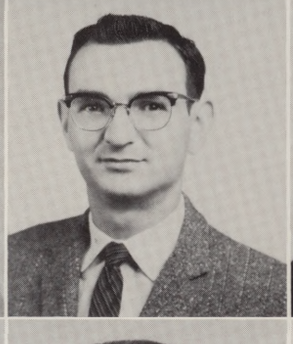
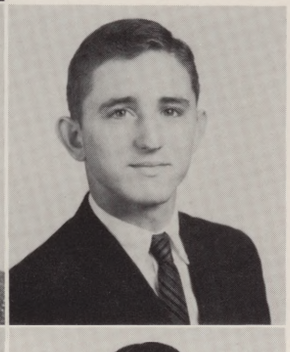

ANITA COLEMAN — Arlington
Journalism
MAURICE W. CONNER — Houston
Foreign Language
MIKE CONWAY — Euless
Business Administration

JOHN COOK — Dallas
Art
CLIFTON COOLIDGE — Fort Worth
Aeronautical Technology
RICHARD B. COPELAND — Dallas
Business Administration

GERALD CORNELISON — Seagoville
Mechanical Engineering

JOE COULTER — Fort Worth
Electrical Engineering

BEN E. COWLING — Era
Mathematics

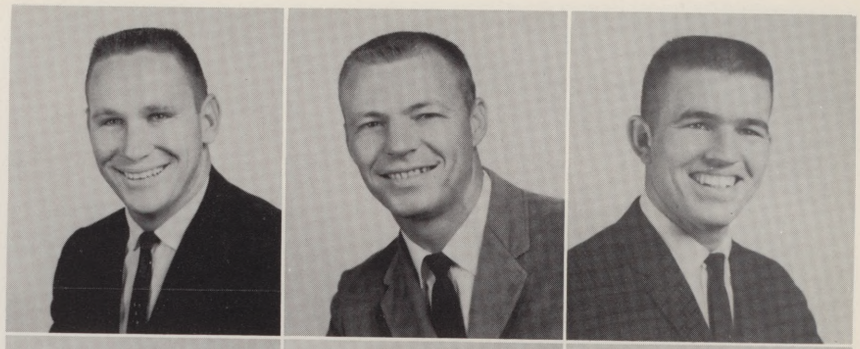

LARRY LEE COX — Fort Worth
Electrical Engineering

WILLIAM CRAWFORD — Keller
Business Administration

TOMMY CREAMER — Fort Worth
Electrical Engineering

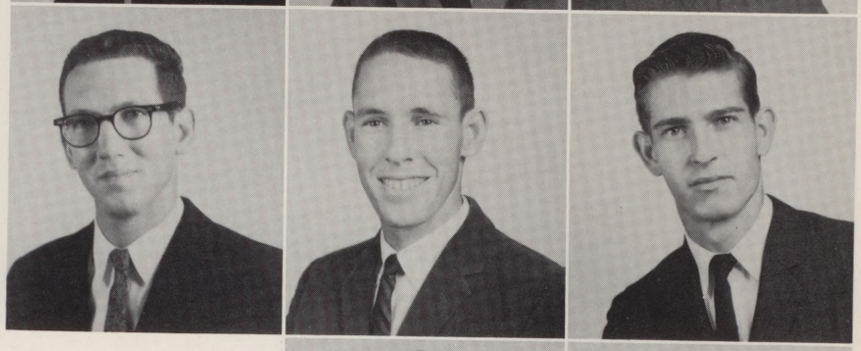

TERRY CROARKIN — Fort Worth
Mathematics

JIMMY C. CROCKETT — Irving
Radio and Television

DARRELL E. CROW — Arlington
Electrical Engineering

KENNETH CUE — Fort Worth
Business Administration

WANDA CUTHBERTSON — Weatherford
Pre-Dental

MICHAEL DAILEY — Grand Prairie
History

RONALD N. DALRYMPLE — Fort Worth
Mechanical Engineering

MARY ANNETTE DAVENPORT — Grand Prairie
Mathematics

JOHN G. DAVIDSON — Fort Worth
English

CARROLL DAVIS — Euless
Business Administration

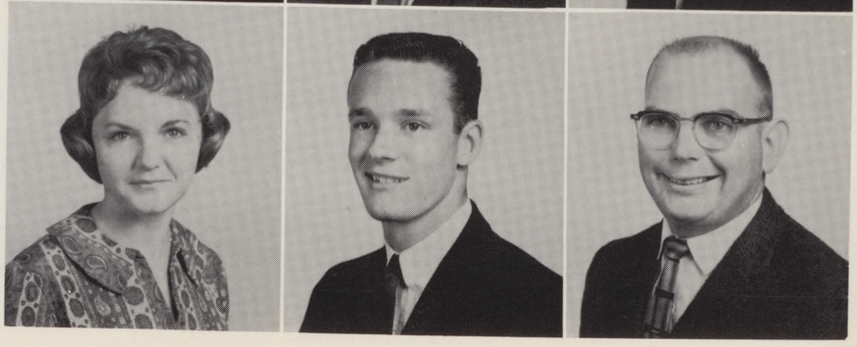

FRED E. DAVIS JR. — Dallas
Mechanical Engineering
WELDON BEN DAY — Mesquite
Engineering
DAN WOODROW DEATON — Terrell
Civil Engineering

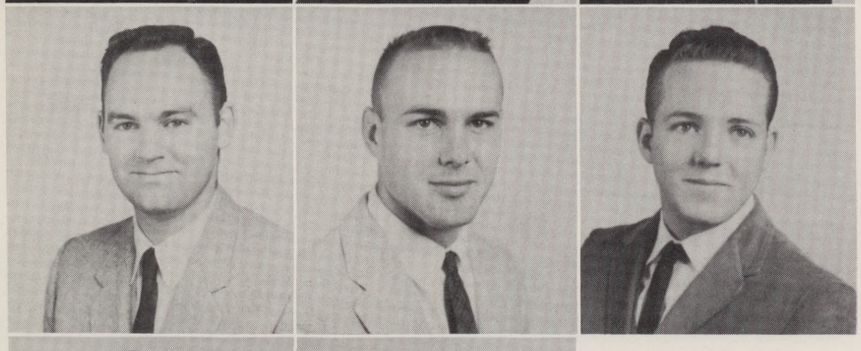

DONALD A. DECKER — Fort Worth
Mechanical Engineering
HARRY A. DeFORD — Dallas
Pre-Law
DONALD DENTON — Dallas
Business Administration

JOHN W. DeSALME JR. — Dallas
Electrical Engineering
CLAUD DEVENPORT — Eastland
Physical Education

DONALD DEVOLL — Chillicothe
Business Administration
ANTONIO DIAZ — Uvalde
Civil Engineering

JERRY T. DICKERSON — Dallas
Business Administration
DIANA DODGE — Dallas
Business Administration
CARL DONNELL — Dallas
Business Administration

TOM DOUGLASS — Dallas
Electrical Engineering
GLENN DUNN — Arlington
Physics
DAN F. DUPRE — Dallas
Business Administration

FRED DURLING — Detroit, Mich.
Mathematics

LIONEL J. EDMONSON JR. — Fort Worth
Chemistry

BETTYE LYNN ELLIS — Grand Prairie
Business Administration

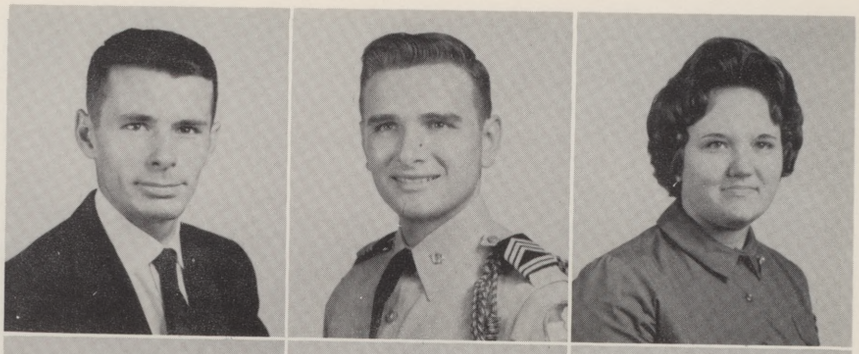

EVELYN ELLIS — Crandall
Art

ROBERT B. ELLIS JR. — Fort Worth
Electrical Engineering

LARRY MICHAEL ELMORE — Decatur
Mathematics

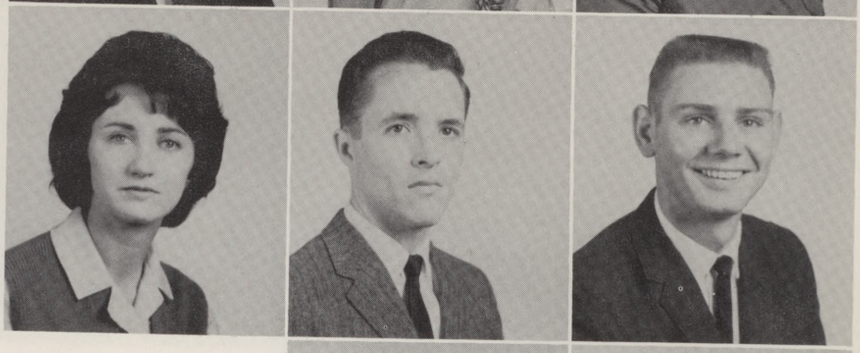

DARIOUSH ENAYATI — Teheran, Iran
Electrical Engineering

JAMES L. ESPEY — Dallas
Business Administration

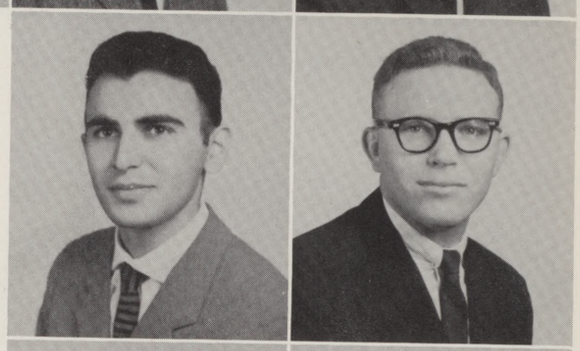

RONALD W. EVANS — Fort Worth
English

JOHN EVERIST — McKinney
Business Administration

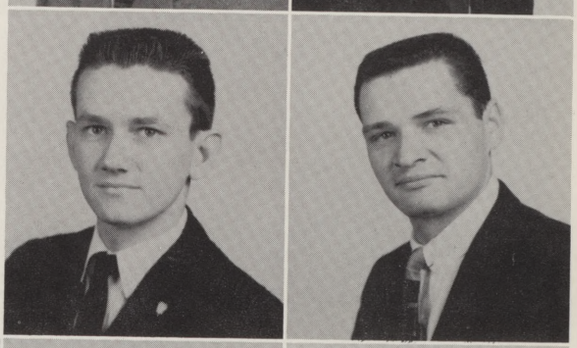

NANCY JEAN FALCH — Arlington
English

RAYMOND FARAZIL — Fort Worth
Aeronautical Engineering

DOUGLAS FAUCETT — Detroit
Business Administration

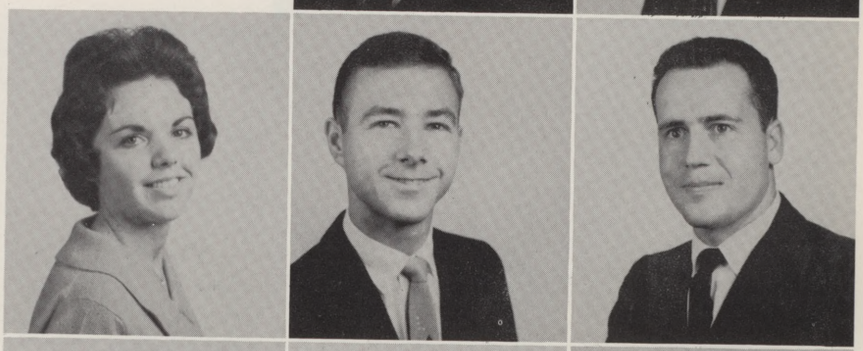

DONALD FAUSETT — Garland
Electrical Engineering

HAL FERGUSON — Arlington
Electrical Technology

NEIL FERGUSON — Dallas
Chemistry

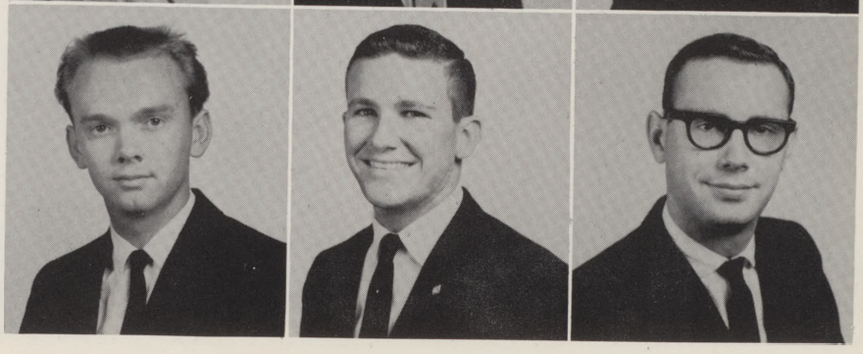

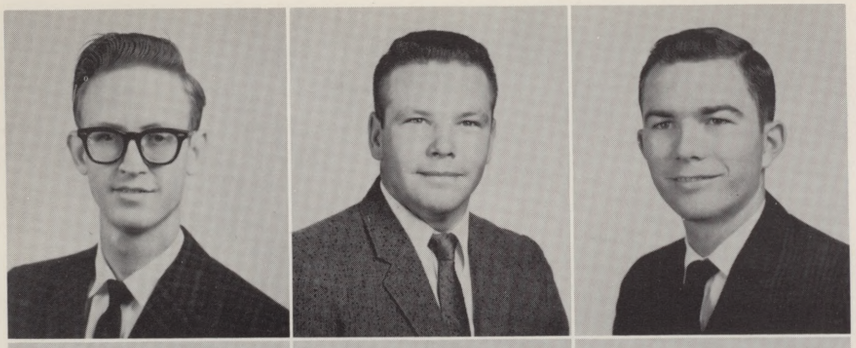

TRUETT FILLMAN — Electra
Civil Engineering
MARVIN T. FINCH — Mertens
Business Administration
WILLIAM FINLAYSON — Rhome
Mechanical Engineering

CECIL FLORY — Fort Worth
Electrical Technology
RUSSELL FLOYD — Dallas
Mathematics
SAM W. FOLSOM JR. — Dallas
Business Administration

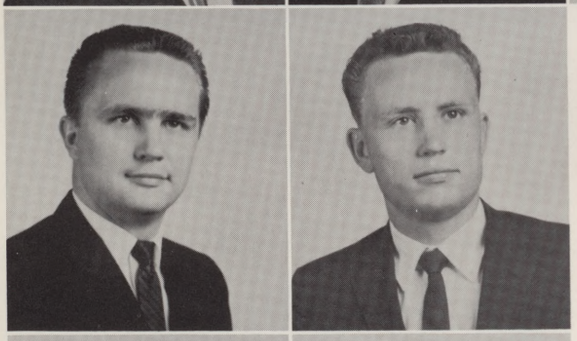

DAVID FORD — Fort Worth
Education
TERRY FORD — Fort Worth
Education

JESSE FORGY — Keller
English
LESTER C. FOWLER — Mesquite
Pre-Law

J. D. FRAKES — Amarillo
Mechanical Engineering
JERRY D. FREDDE — Dallas
Art
LARRY JOHN FREEMAN — Dallas
Civil Engineering

LEROY FREEMAN — Fort Worth
Pre-Dental
LINDA FUGATE — Fort Worth
Mathematics
ED FURCHE — Fort Worth
Business Administration

LYLE GALL — Saginaw
Electrical Technology
JACK GARDNER — Lewisville
Mechanical Technology
JOHN GARLAND — Fort Worth
Civil Engineering

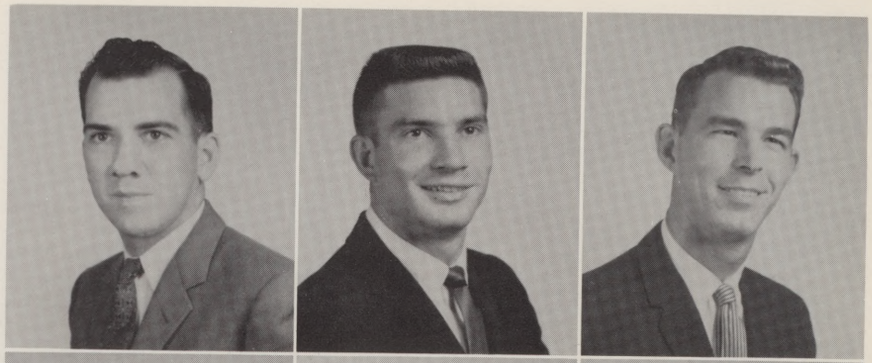

CLYDE JAY GARRETT JR. — Arlington
Elementary Education
COY GARRETT JR. — Paint Rock
Aeronautical Engineering
JAMES M. GARRETT — Grand Prairie
Chemistry

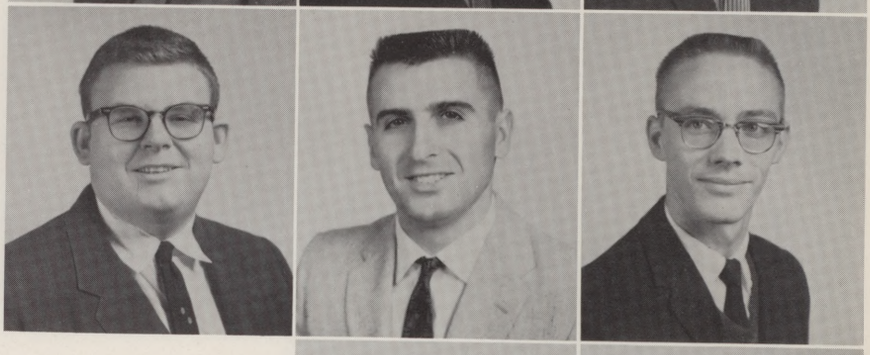

WELDON GEORGE — Grand Prairie
Pre-Law
FRED GERSCH — Dallas
English

DONALD DEAN GIBSON — Dallas
History
JOHN A. GILBERT — Fort Worth
Industrial Engineering

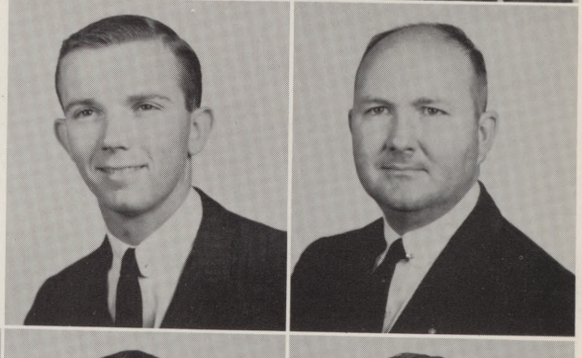

HARLAND GILMORE — Dallas
Architecture
LARRY GLASS — Grand Prairie
Pre-Dental
CHARLES GLEESON — Duncanville
Mechanical Engineering

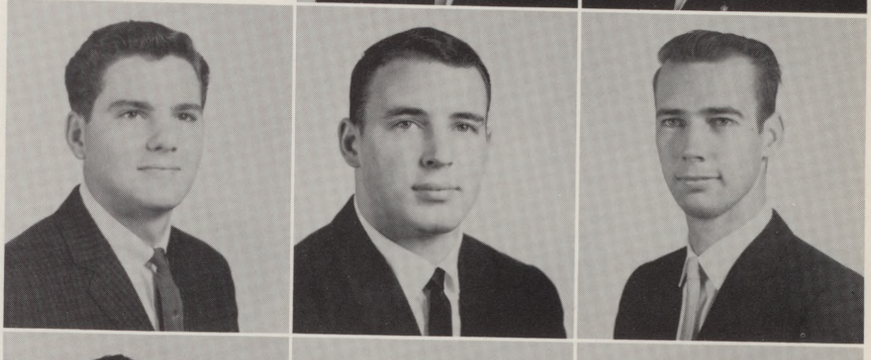

ROLF H. GOEGEL — Rochester, N.Y.
Economics
WILBUR GOLTZ — Arlington
Business Administration
PAUL G. GOODMAN — Electra
Mathematics

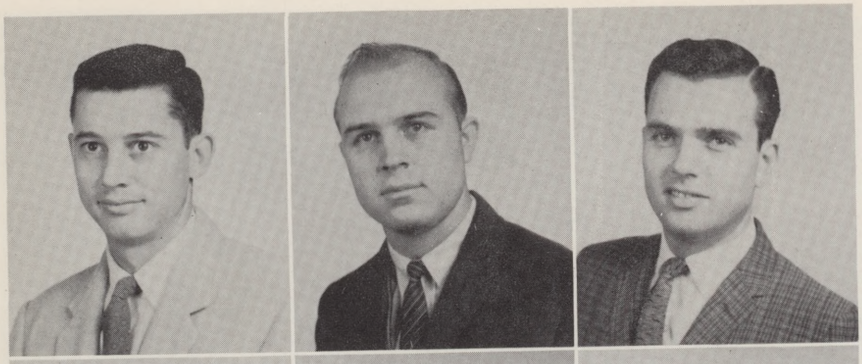

ROBERT GOODRICH — Dallas
Electrical Engineering
RONNIE GORDON — Waxahachie
Chemistry
MICHAEL GORE — Arlington
Business Administration

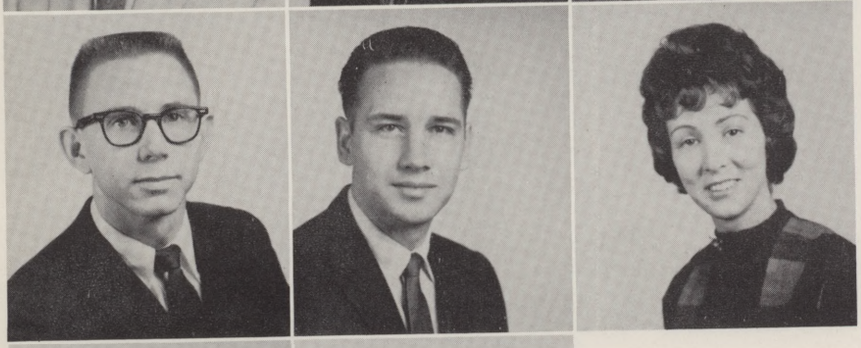

GARY D. GRADY — Oglesby
Business Administration
JERRY DAVID GRAY — Arlington
Business Administration
ANITA MAUREEN GREEN — Euless
Business Administration

BOBBY GREEN — Euless
Business Administration
GARY M. GRIFFIN — Seagoville
Economics

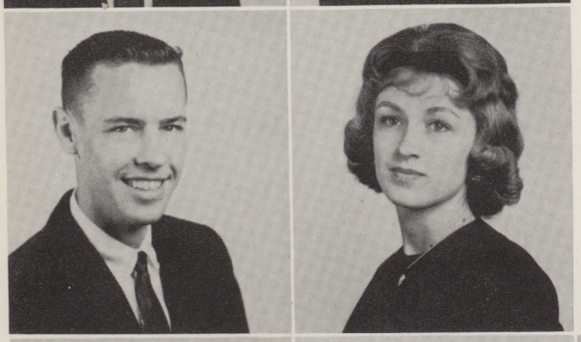

D. JOHNNIE GRIMMETT, JR. — Fort Worth
History and Sociology
JANIE LARUE GRISHAM — Arlington
Art

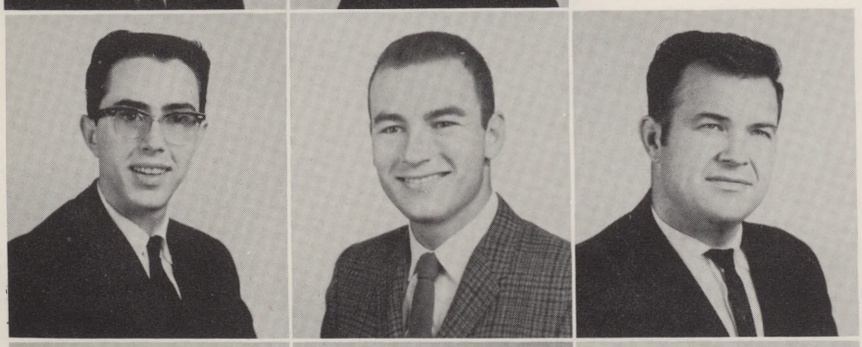

KENNETH GRISHAM — Fort Worth
Foreign Language
COLLINS GRUBBS — Dallas
Business Administration
C. J. HALE — Arlington
Physics

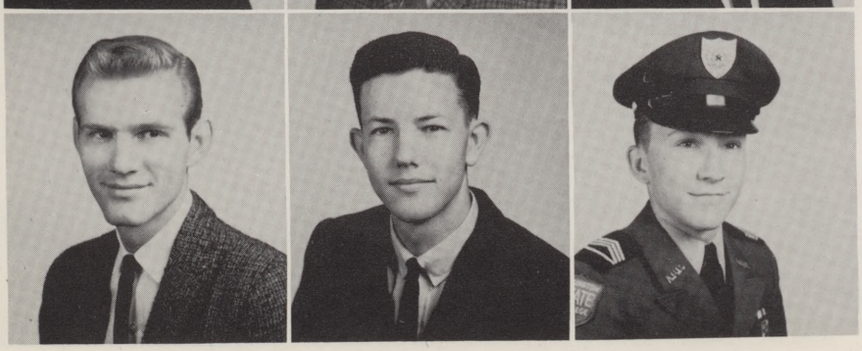

JESSE HALL — Fort Worth
Biology
LARRY V. HALL — Mount Pleasant
Business Administration
ROBERT C. HARRIS — Fort Worth
Civil Engineering

LINDA HARRISON — Fort Worth
Elementary Education

DOUGLAS W. HART — Fort Worth
Pre-Law

HOYT HATFIELD — Fort Worth
Radio and Television

JAMES HATLEY — Dallas
Business Administration

JIMMY HAWKINS — Fort Worth
Geology

TIMOTHY HAWTHORNE — Fort Worth
Pre-Law

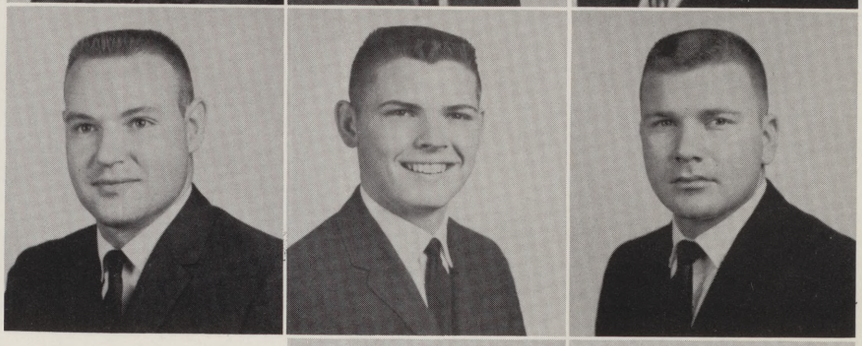

BARTLEY M. HAYES — Dallas
Electrical Engineering

JOE HEALY — Fort Worth
Business Administration

JANET HEARNE — Fort Worth
Foreign Language

EARL M. HEAVRIN JR. — Grand Prairie
Business Administration

WILLIAM C. HEDDEN JR. — Fort Worth
Civil Engineering

ERNEST HEDGCOTH — Fort Worth
Civil Engineering

DONALD HENLEY — Waxahachie
Mechanical Engineering

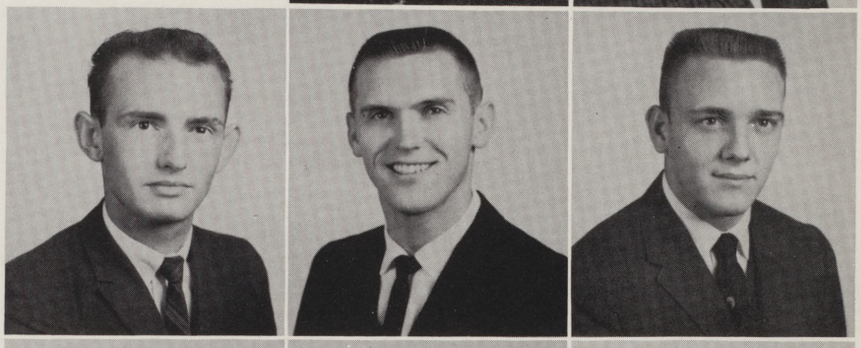

RONALD HENLEY — Waxahachie
Mechanical Engineering

ROBERT HENSELL — Richardson
Pre-Law

LARRY HETTICH — Dallas
History and Sociology

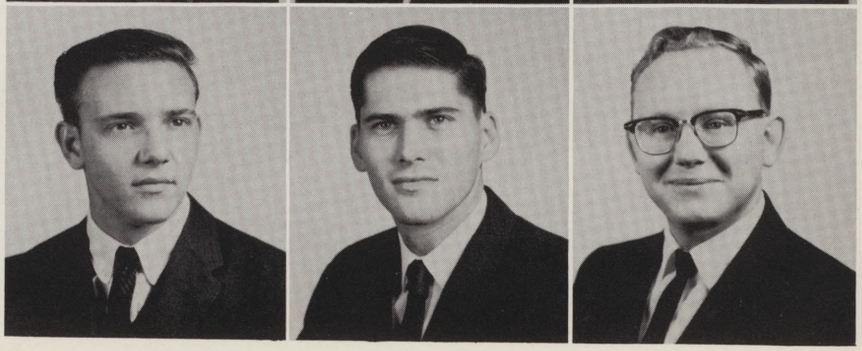

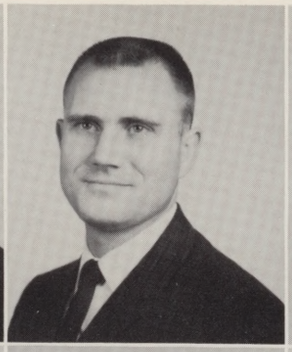

JAMES LEE HIGGINBOTHAM — Dallas
Electrical Engineering
WILLIAM T. HIGGINBOTHAM — Arlington
Business Administration
JAN HIGGINS — Sulphur Springs
Business Administration

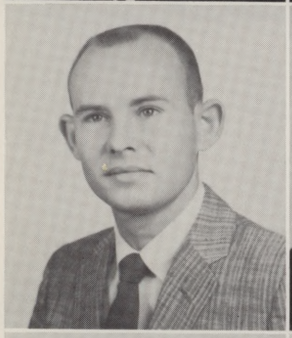

MARVIN DOYLE HIGGINS — Carrollton
Pre-Law
CHARLES K. HILL — Dallas
Pre-Dental
GARY K. HILL — Fort Worth
History and Sociology

MELBA HISER — Arlington
Mathematics
CURTIS L. HITT — Dallas
Pre-Medical

JIMMY HITT — Dallas
Business Administration
RONNIE HOFFMAN — Dallas
Electrical Engineering

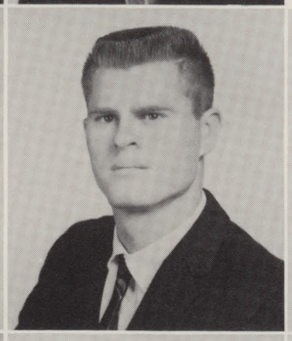

LERA ANNE HOGAN — Arlington
Elementary Education
TOMMY HOLDER — Fort Worth
Civil Engineering
FRANK E. HOLYFIELD — Irving
Business Administration

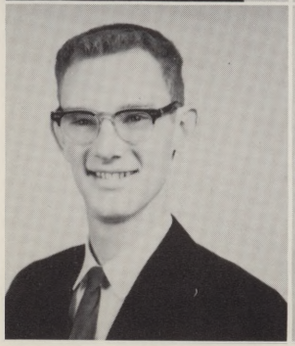
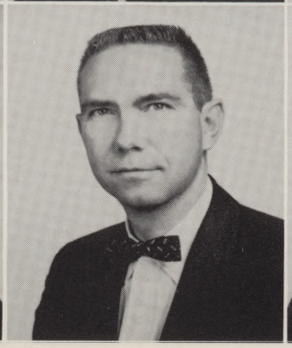
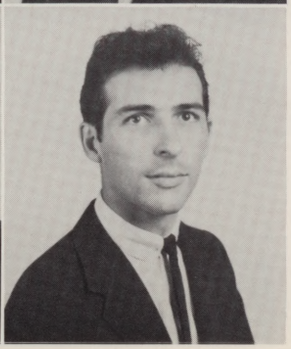

HAL HOOVER — Arlington
Art
D. E. HOPKINS — Grand Prairie
History and Sociology
ROBERT HOPKINS — Grand Prairie
History and Sociology

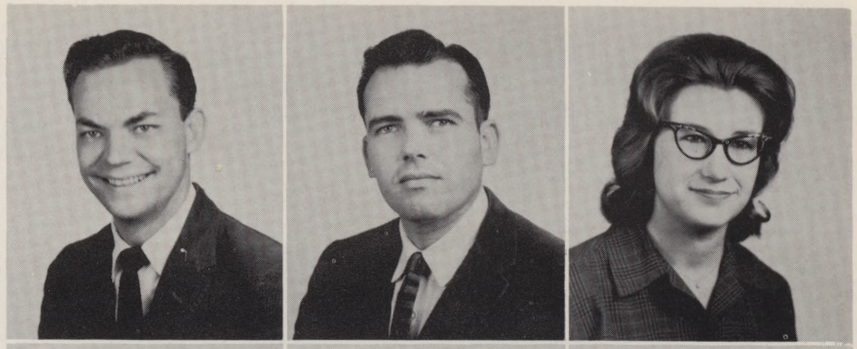

GEORGE S. HOPPER — Fort Worth
Physics
KARL E. HORMANN JR. — Dallas
Engineering
LINDA J. HORN — Irving
Mathematics

JON HORTON — Dallas
Electrical Engineering
JERRY BOB HOUSTON — Fort Worth
Psychology
FRED HOWARD — Midlothian
Geology

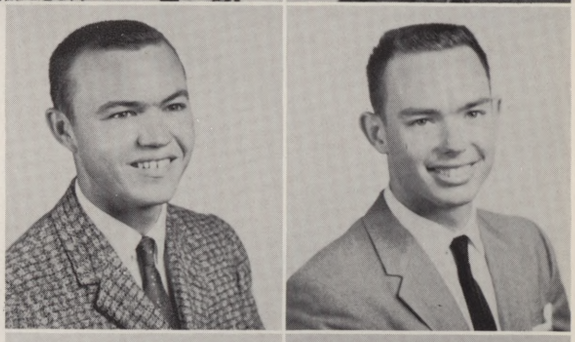

GARY HOWSLEY — Arlington
Structural Drafting
ROBERT HUDSON — Fort Worth
Mathematics

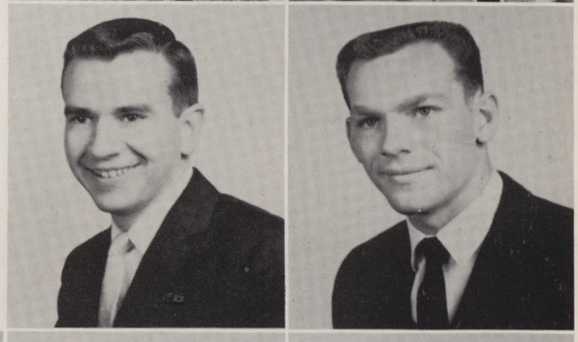

DON HUGHEY — Dallas
Business Administration
WILLIAM HUNN — Staten Island, N.Y.
Aeronautical Engineering

JOE L. HUNTER — Emory
Mathematics
JOHN E. HUNTER — Dallas
Electrical Engineering
JOY HUNTER — Arlington
Elementary Education

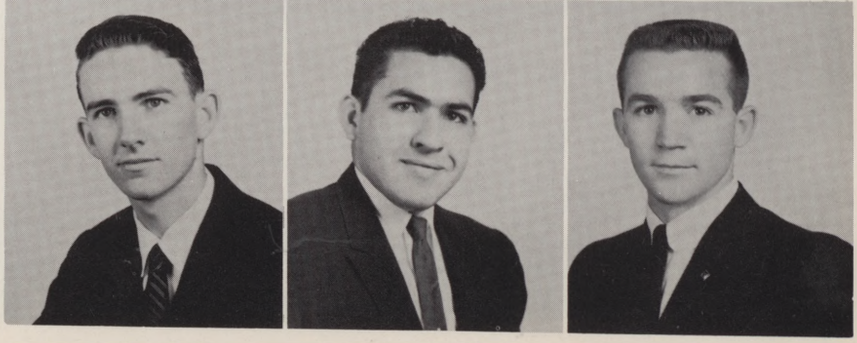

DON RAY HYDE — Fort Worth
Physics
JUAN IBARRA — Sonora
Electrical Engineering
EDWIN JACKSON — Grand Prairie
Electrical Engineering

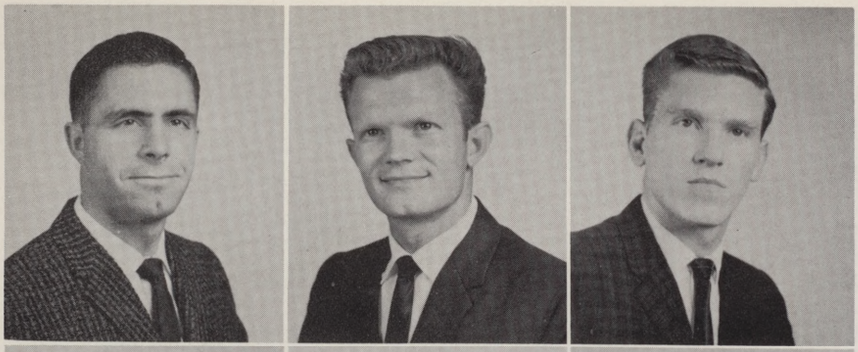

NORMAN JACKSON — Borger
Mechanical and Electrical Engineering Technology
BARRY D. JAMESON — Terrell
Business Administration
JERRY JANEK — Waxahachie
Business Administration

JOE JESSING — Dallas
Mechanical Engineering
BILLY RAY JOHNSON — Fort Worth
Business Administration
HERSCHEL JOHNSON — Dallas
Business Administration

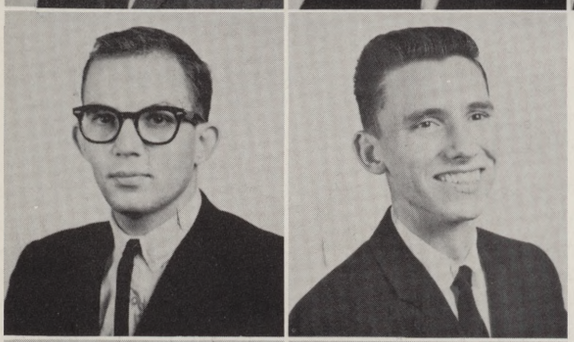

JAMES WILLIAM JOHNSON — Dallas
Electrical Engineering and Mathematics
RICHARD L. JOHNSON — Arlington
Electrical Engineering

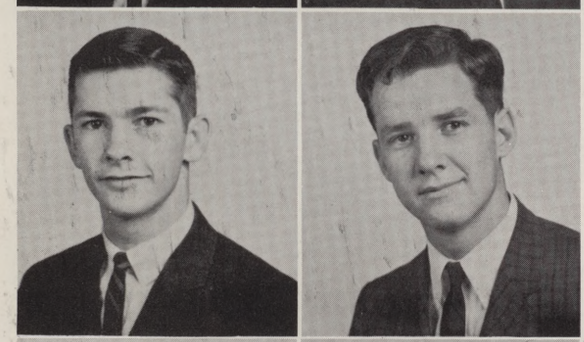

EARLE LEWIS JONES JR. — Dallas
Business Administration
JOHN W. JONES — Garland
Business Administration

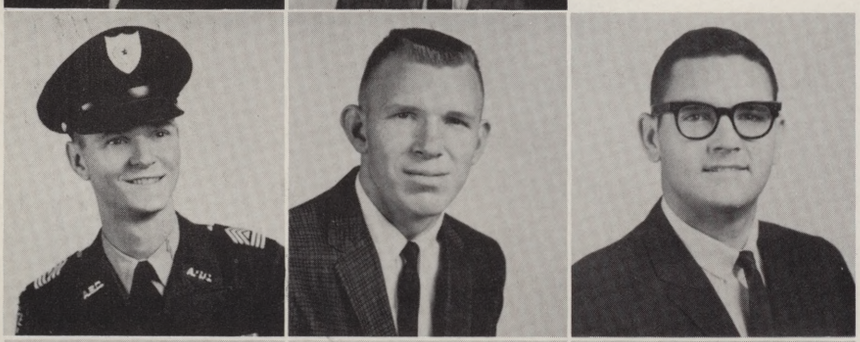

LESLIE H. JONES — Dallas
Business Administration
MIKE JONES — Dallas
Pre-Dental
ROYCE JONES — Grand Prairie
Business Administration

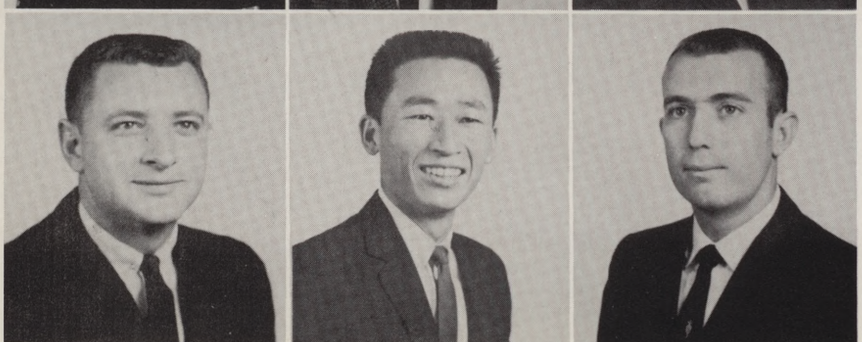

CHARLES JOWELL — Cleburne
Pre-Law
CHANMYUNG KANG — Dallas
Mechanical Engineering
CHARLES W. KEASLER — Longview
Business Administration

WALTER KELLER — Fort Worth
Business Administration
GARY KELLEY — Arlington
Civil Engineering
MICHAEL KELLEY — Houston
Psychology

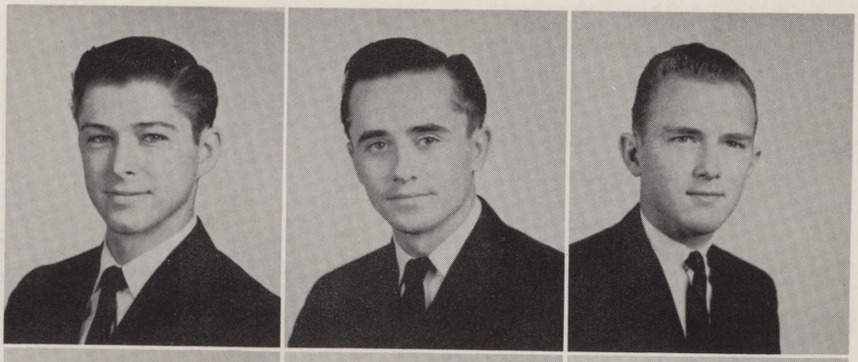

RAYMOND J. KELLISON — Arlington
Business Administration
RICHARD KELSEY — Fort Worth
Electrical Engineering
DON EDWARD KERZEE — Mexia
Mechanical Engineering

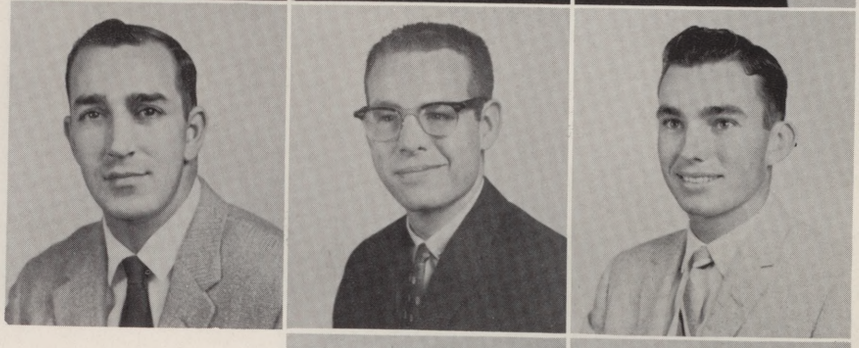

ROBERT G. KETCHERSID — Dallas
Mechanical Engineering
CHARLES A. KEY — Arlington
Physics

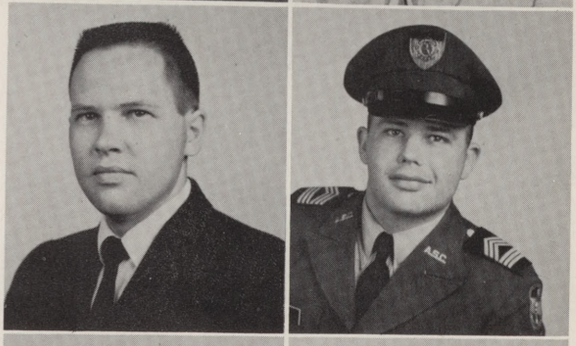

EDDIE KIMBALL — Fort Worth
Mechanical Engineering
MARVIN WILLIAM KIRBY — Arlington
Business Administration

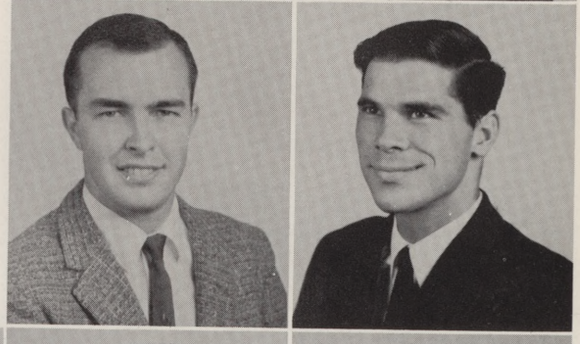

TOM ED KIRK — Fort Worth
Business Administration
ROBERT KLINGBEIL — Wylie
Mechanical Engineering Technology
BILL KNAPP — Arlington
Pre-Law

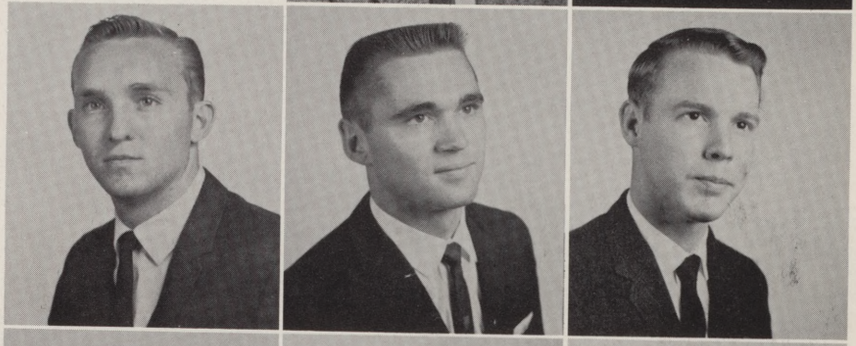

JERRE KNEIP — San Antonio
Industrial Engineering
RONALD KOEPP — Richardson
Electrical Engineering
ROBERT K. KOGAN — Dallas
Psychology

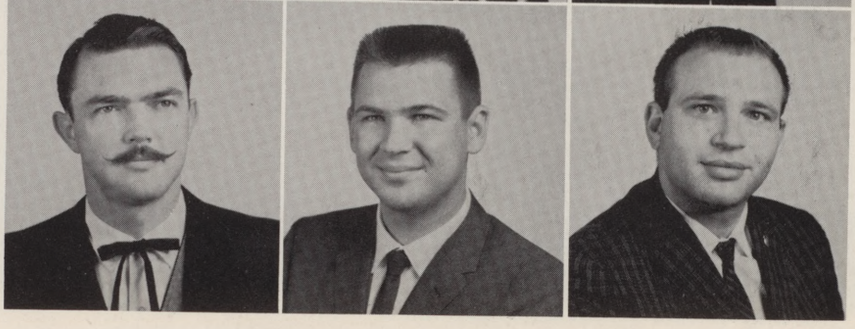

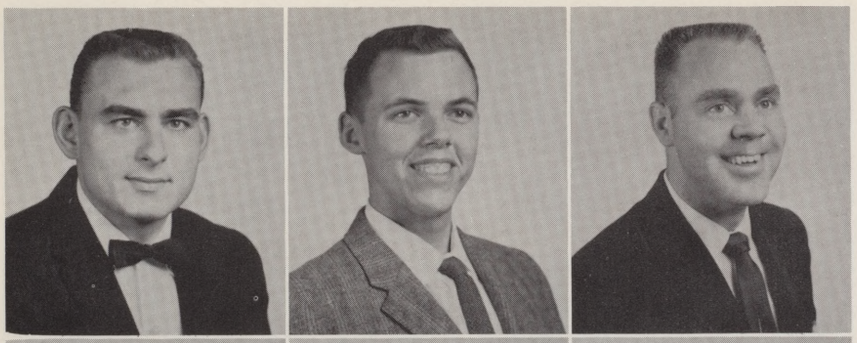

MICHAEL LAIRD — Grandview
Civil Engineering
JAMES LAMB — Dallas
Business Administration
KENNETH P. LANDERS — Ballinger
Electrical Engineering Technology

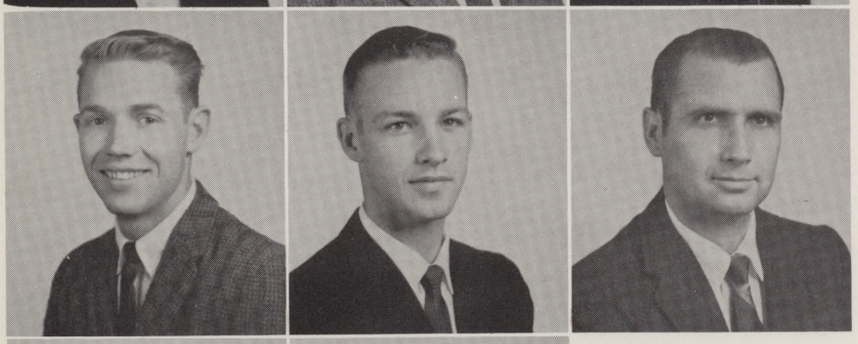

JOHN LAPP — Eden
Business Administration
LARRY LASSITER — Arlington
History and Sociology
FRANK A. LEA — Pueblo, Colo.
Industrial Engineering

JO ANN LEACH — Dallas
Elementary Education
RONALD D. LEAVELLE — Dallas
Aeronautical Engineering

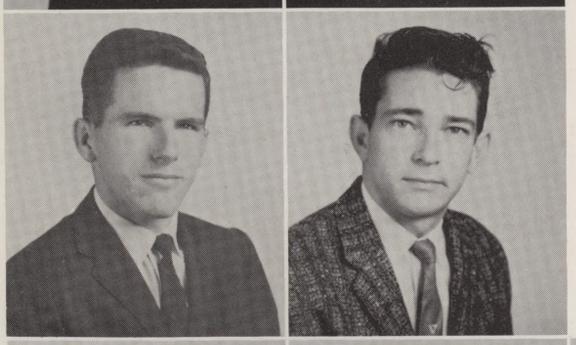

DONALD LEE — Fort Worth
Pre-Law
JIMMY N. LEE — Decatur
Civil Engineering

RONALD D. LEE — Fort Worth
Mechanical Engineering
LYMAN ANDREW LENOX JR. — Dallas
Mathematics
JAY E. LEVIN — Dallas
Business Administration

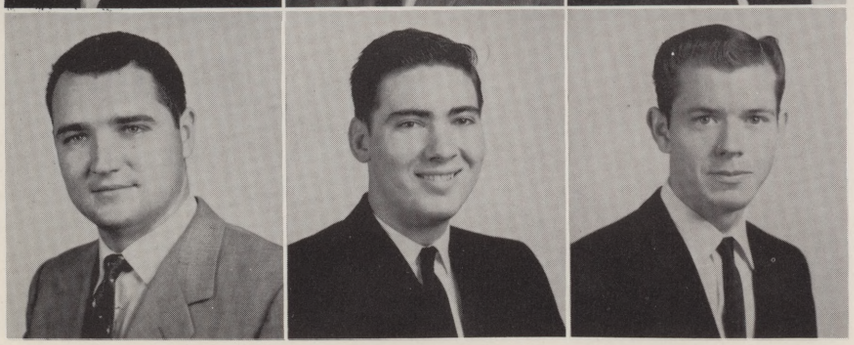

MICHAEL C. LEWIS — Dallas
Electrical Engineering
THOMAS E. LIFE — Fort Worth
Foreign Language
JERRY LINDSEY — Fort Worth
Electrical Engineering

LARRY RAY LITTLEJOHN — Irving
Business Administration

NASH LONG — Garland
Business Administration

BILL LOTSPEICH — Fort Worth
Mechanical Engineering Technology

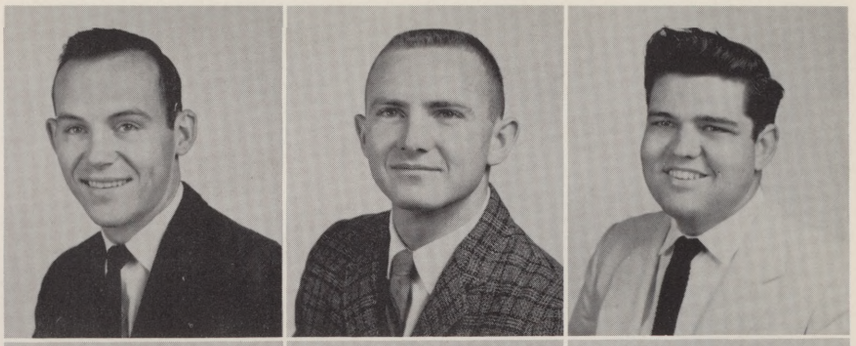

CLIFFORD RAY LOTT — Arlington
Biology

DELL LOTT — Arlington
Business Administration

RONALD DEAN LOVELESS — Bynum
Business Administration

KELLY W. LOVING — Dallas
Pre-Law

STANLEY LUNDAY — Mineral Wells
History and Sociology

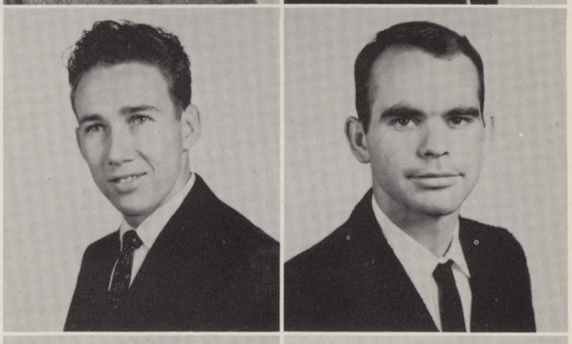

RICHARD MACFEDRES — Dallas
Foreign Language

HOOD MALKAMY — Bushire, Iran
Mechanical Engineering

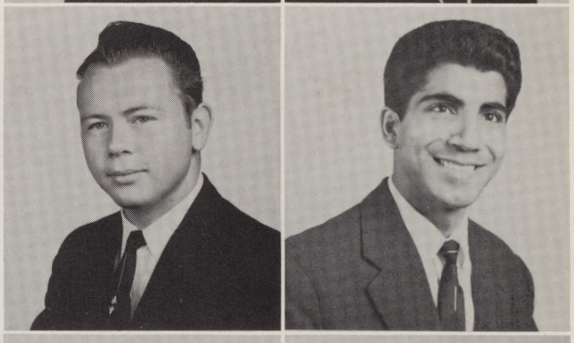

MICHAEL MALONEY — Irving
Biology

ARNOLD H. MANER — Arlington
Electrical Engineering

DON R. MARTIN — Fort Worth
Mechanical Engineering

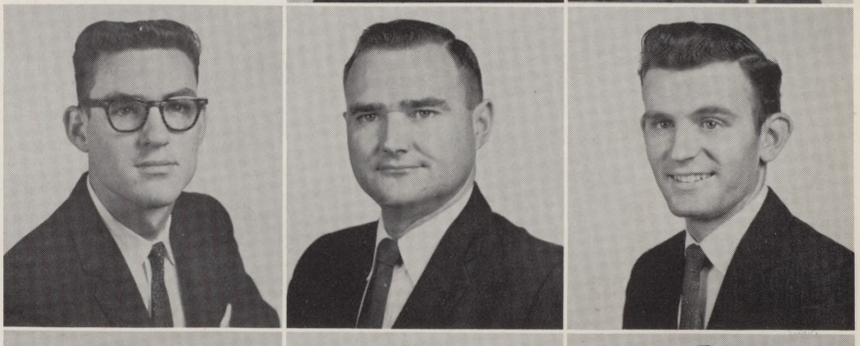

FREDDIE RUY MARTIN — Possum Kingdom
Business Administration

GLENNEY MARTIN — Hearne
Mathematics

JOHN MARTIN — Tyler
Business Administration

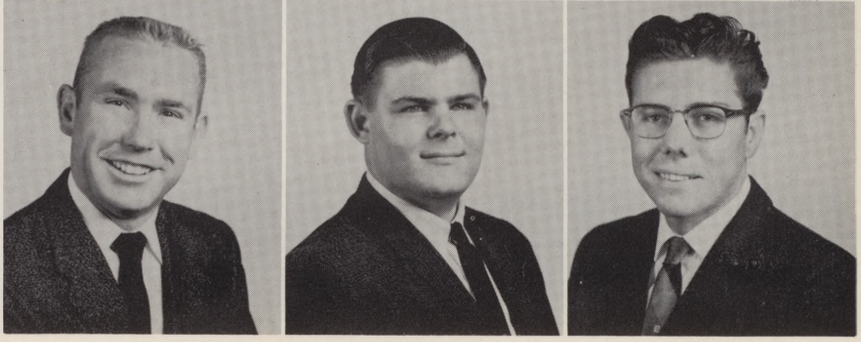

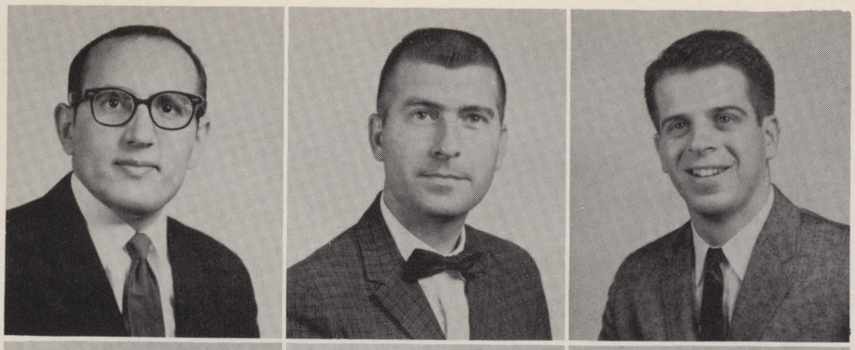

MANOUCHEHR MASSACHI — Teheran, Iran
Physics

ROY MATHIS — Arlington
Mechanical Engineering

LARRY MATL — Fort Worth
Business Administration

DON McAFEE — Arlington
Architecture

JOY ELLEN McALPINE — Arlington
Medical Technology

JOHNNY McBEE — Dallas
Radio and Television

ROBERT McCALLISTER — Fort Worth
Mechanical Engineering Technology

JANET McCAULEY — Fort Worth
Secondary Education

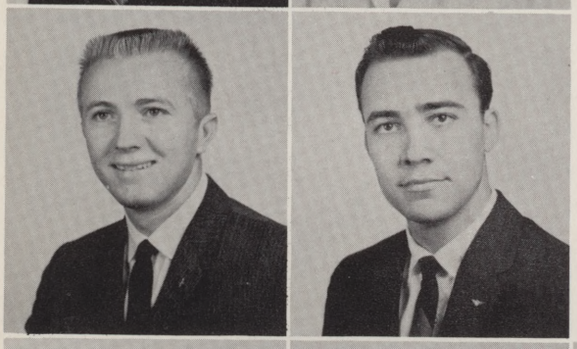

JAMES D. McCLURE — Abilene
Mechanical Engineering

MARION BRUCE McCOMBS — Grapevine
Mechanical Engineering

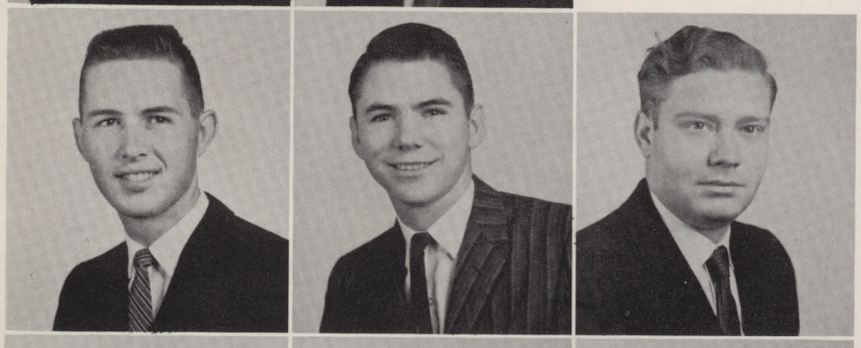

DAVID McCONNELL — Fort Worth
Electrical Engineering

GERALD McCONNELL — Dallas
Pre-Dental

MARVIN ALAN McCOOK — Terrell
Electrical Engineering

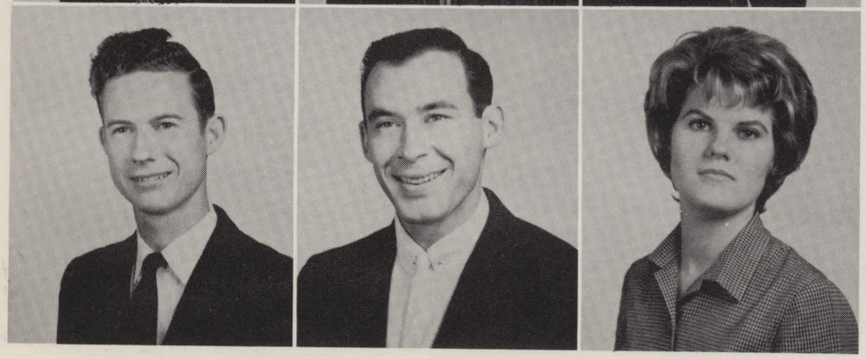

WILLIAM McCUTCHEON — Dallas
Electrical Engineering

DAVID McDAVID — Fort Worth
Mechanical Engineering

MELVA McFARLAND — Grand Prairie
Business Administration

JESSE McGUIRE — Plainview
Business Administration

BILLY McNABB — Fort Worth
Engineering

ROBERT McNEIL — Dallas
Electrical Engineering

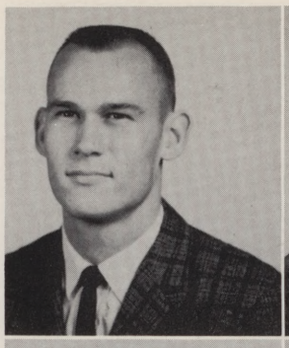
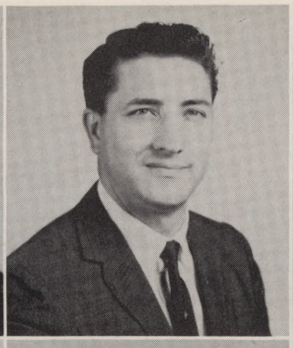
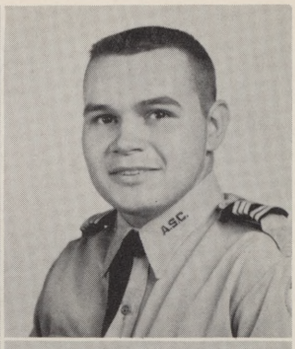

ALBERT MEDELLIN — Mercedes
Aeronautical Engineering

BUTCH MEIER — Irving
Aeronautical Engineering

JOHN MENZ — Arlington
Business Administration

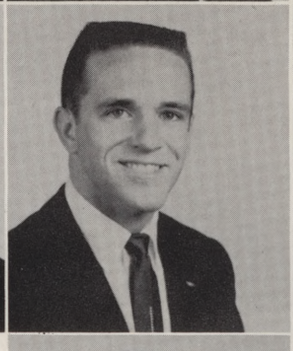
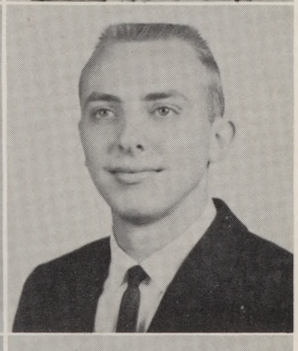

RAY MEURER — Decatur
Business Administration

CHESTER A. MILLIACAN — Dallas
Pre-Medical

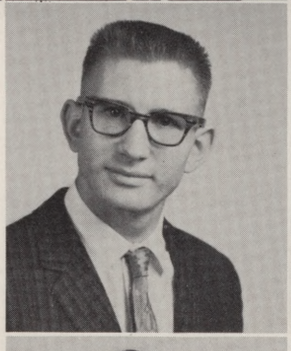
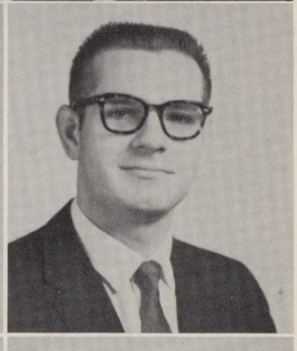

CAROLYN JANE MITCHELL — Dallas
Education

STEVE MITCHELL — San Francisco, Calif.
Business Administration

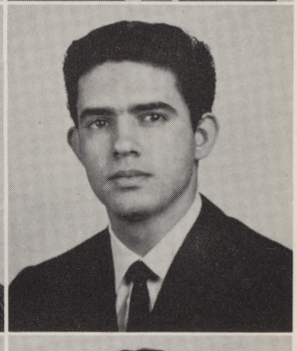

L. ANITA MOBLEY — Grand Prairie
Art

GLENN H. MOLER — Dallas
Business Administration

DORTHY E. GREEN MOORE — Arlington
Art

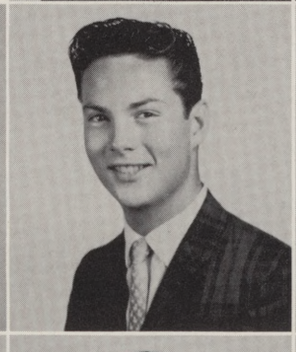

MIKE MOORE — Arlington
Pre-Medical

PAT MOORE — Arlington
Pre-Dental

RODNEY MOORE — Dallas
Pre-Law

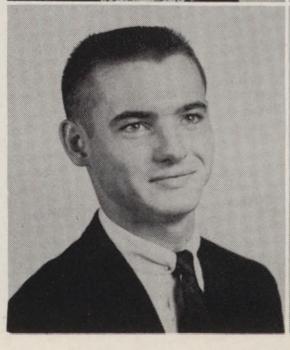
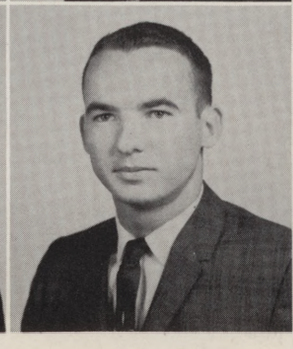
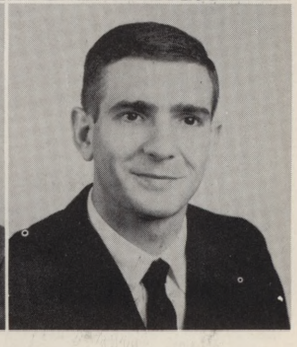

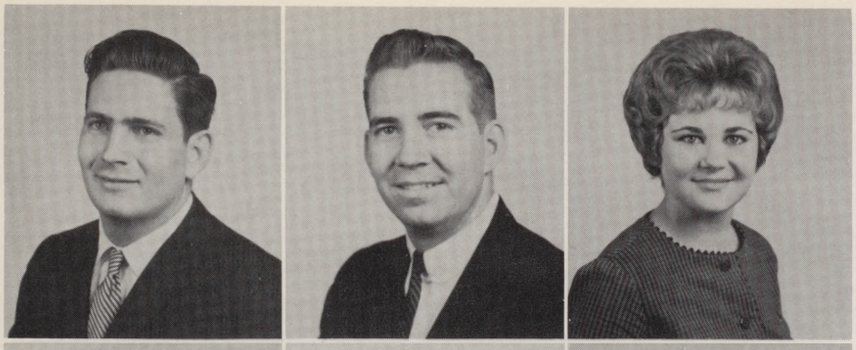

WESLEY MOORE — Arlington
Business Administration

ARBERLYNN T. MOORMAN — Bonham
Business Administration

JANET MORGAN — Dallas
Business Administration

JERRY BOB MORRIS — Fort Worth
Business Administration

RONALD MUCCI — Fort Worth
Art

DOLORES MULLENIX — Dallas
English

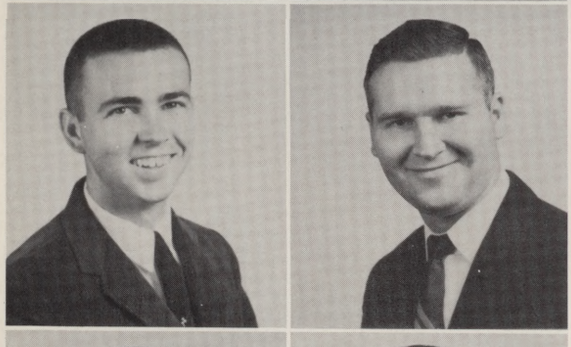

ORVILLE S. MULLER JR. — Dallas
Pre-Law

JOSHUA MUNCY — Hazard, Ky.
Business Administration

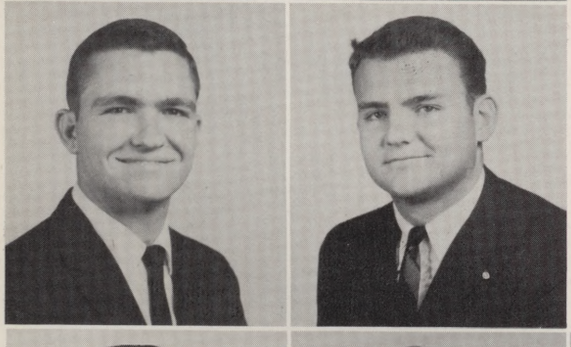

ROBERT MUNCY — Fort Worth
Business Administration

JIM MURCHISON — Fort Worth
Pre-Medical

JERALD B. MURPHY — Grand Prairie
Electrical Engineering

PAT MURRAY — Waxahachie
Mathematics

JAMES R. NEWMAN — Dallas
Electrical Engineering

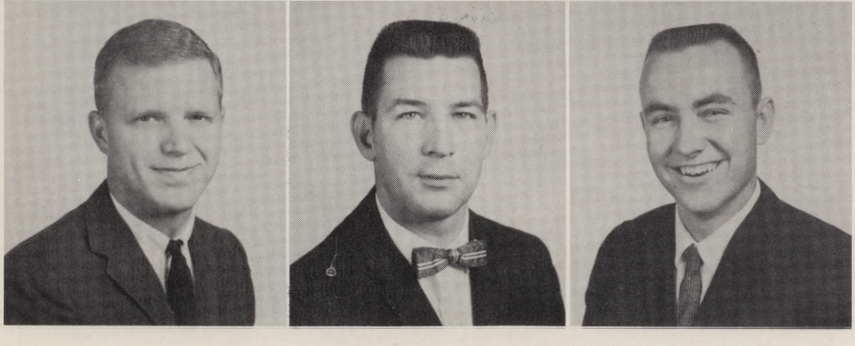

MARTIN V. NEWMAN — Dallas
Business Administration

JAMES NINE — Irving
Electrical Engineering

JOHN PAUL NORVELL — Arlington
Aeronautical Engineering

DENNIS D. O'CONNOR — Fort Worth
Aeronautical Engineering

RICHARD ORAM — Arlington
Business Administration

WILLIAM OTTO — Muenster
Mathematics

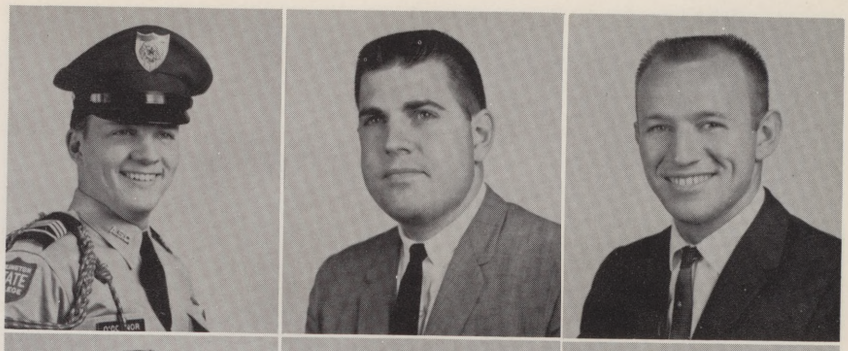

HARRY DEAN OWEN — Dallas
Education

ROBERT OWENS — Fort Worth
Aeronautical Engineering

BOBBY R. PACK — Waco
Business Administration

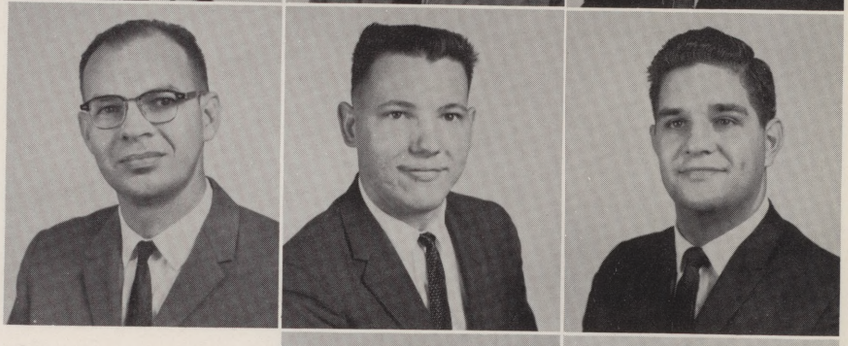

WESLEY PALMER — Irving
Engineering

JANICE PARKER — Atlanta
Business Administration

JOE D. PARKER — Grand Prairie
Business Administration

LAWRENCE L. PARKS II — Garland
Electrical Engineering Technology

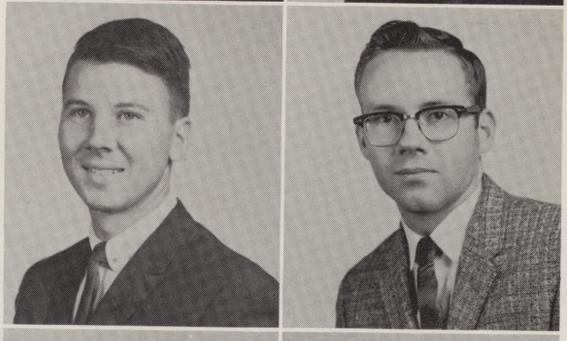

BYRON E. PARRISH — Fort Worth
Business Administration

DONALD R. PATTIE — Fort Worth
Mechanical Engineering

TERRY PEAL — Grand Prairie
Business Administration

ERNEST PECHACEK — Fort Worth
Pre-Law

PETER O. PEEBUS — Grand Prairie
Foreign Language

VERNON PEIPELMAN — Cool
Civil Engineering

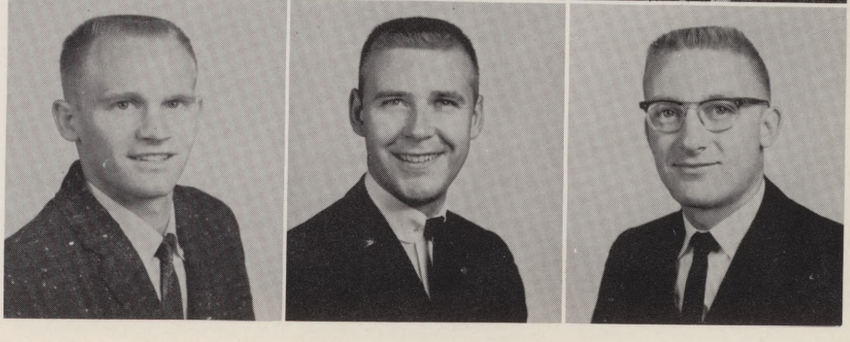

WILLIAM FRANK PERKINS — Iredell
Electrical Engineering
DONNA PERRY — Iowa Park
Art
WAYNE PETERS — Dallas
Electrical Engineering

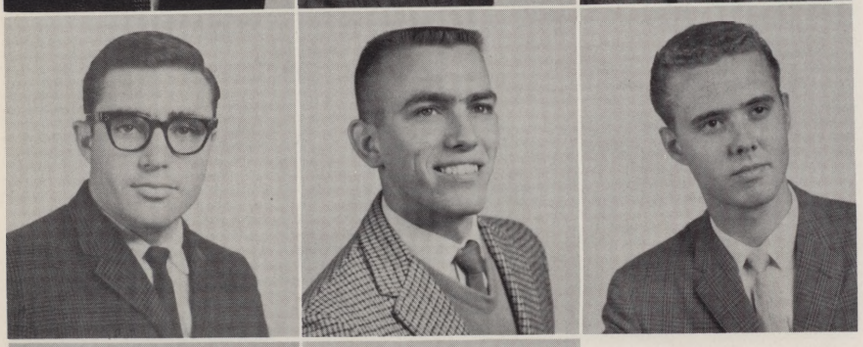

CHARLES PEUGH — Mansfield
Psychology
JESSE PFRIMMER — Grapevine
Electrical Engineering Technology
JAMES C. PHILLIPS — Dallas
Aeronautical Engineering

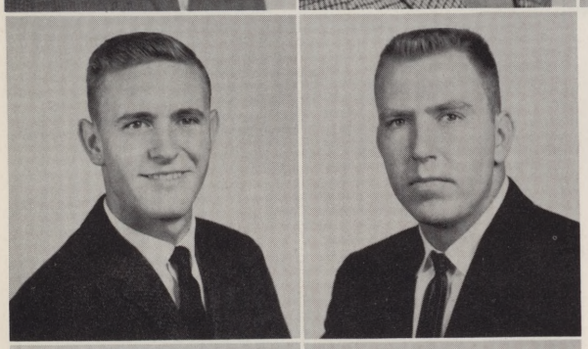

JAMES E. PHILLIPS — Dallas
Electrical Engineering Technology
CONRAD M. PIERCE — Galveston
Civil Engineering

JOHN G. PILLOW — Lancaster
Social Science
HAROLD PINKERTON — Grandview
Mathematics

EDGAR L. PITTMAN JR. — Waxahachie
Business Administration
CECILE MARIE PITTS — Dallas
Foreign Language
ROBERT DAVID PLILER — Fort Worth
Physics and Mathematics

JAMES POMMERENING — Dallas
Business Administration
ADAIR POOL — Arlington
English
LINDA PORTER — Fort Worth
Psychology

MICHAEL POSEY
Business Administration
Dallas

C. A. POTTER
Psychology
Fort Worth

HUEY PRECISE
Business Administration
Dallas

RAYMOND PRICE
Business Administration
Dawson

TRUMAN R. PRICE
Psychology
Dallas

LANNY PRIDDY
Pre-Law
Fort Worth

LEONARD M. QUIROZ
Civil Engineering
Fort Worth

RAMONA RABINE
Mathematics
Grenora

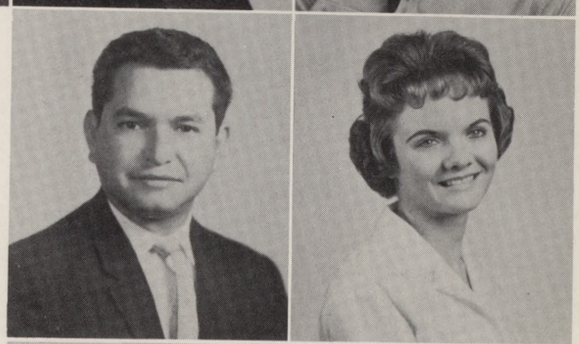

DAVID L. RAGAN
Business Administration
Fort Worth

DEAN RAMSAY
Electrical Engineering
Columbia Station, Ohio

CHARLES RAMSER
Business Administration
Richardson

KEN RANDALL
Mathematics
Norman, Okla.

DAN W. RANEY
Business Administration
Dallas

CYL E. REED
Psychology
Dallas

MICHAEL REED
Pre-Dental
Dallas

THOMAS MATTHEW REEVE
Secondary Education
Dallas

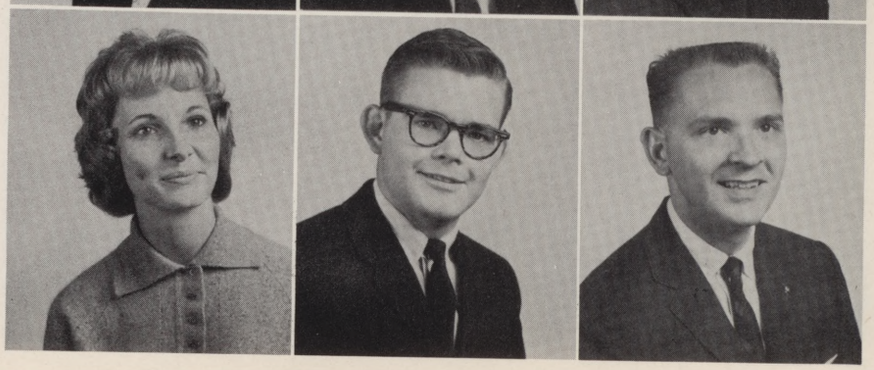

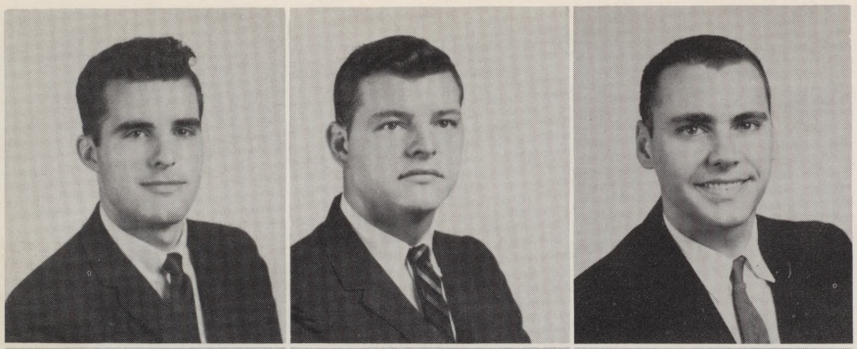

HUGH CARROLL REEVES — Fort Worth
Electrical Engineering
BERNARD REMYNSE — Arlington
Physical Education
BEN RHODES — Dallas
Business Administration

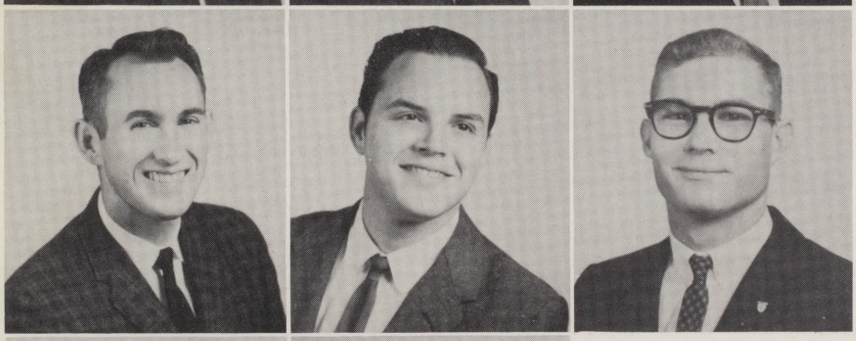

RALEIGH RICHARD RHODES — San Angelo
Business Administration
ROGER RICH — Dallas
Electrical Engineering
DAVID RIDEOUT — Henderson
Wildlife Management

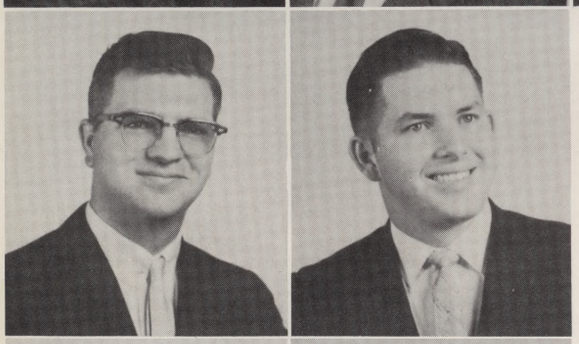

EARNEST W. ROBERTS — Fort Worth
Mechanical Engineering Technology
GARY ROBERTS — Fort Worth
Chemistry

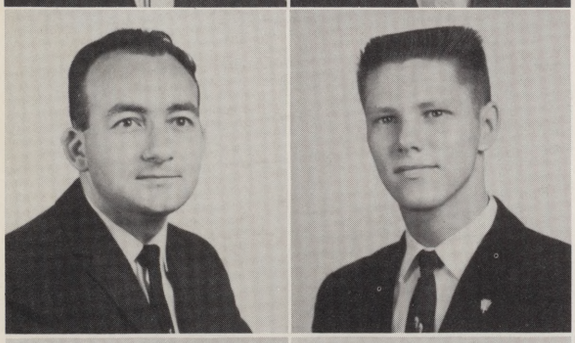

ODIE ROBERTS — Arlington
Business Administration
PAUL ROBERTS — Fort Worth
Mathematics

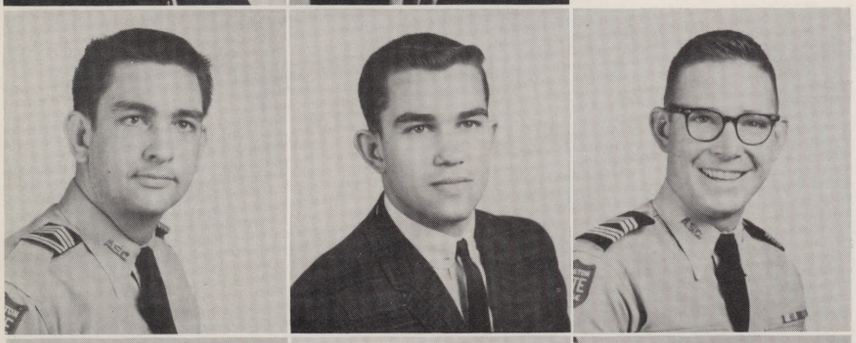

W. A. ROBERTSON JR. — Dallas
Business Administration
GENE ROBINSON — Grand Prairie
Business Administration
GRAHAM ROBINSON — Fort Worth
Business Administration

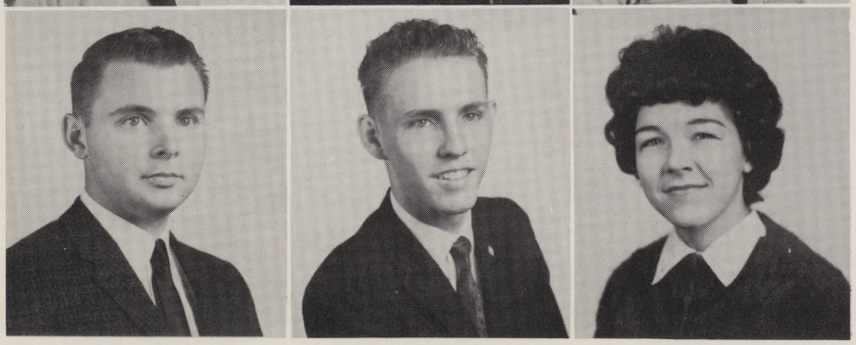

JAMES ROBINSON — Dallas
Business Administration
LESLIE ROBINSON — Fort Worth
Foreign Language
LINDA ROBISON — Fort Worth
Art

WALLACE ROGERS — Fort Worth
Chemistry
RONALD ROOF — Irving
Pre-Medical
LANNY ROSS — Dallas
Business Administration

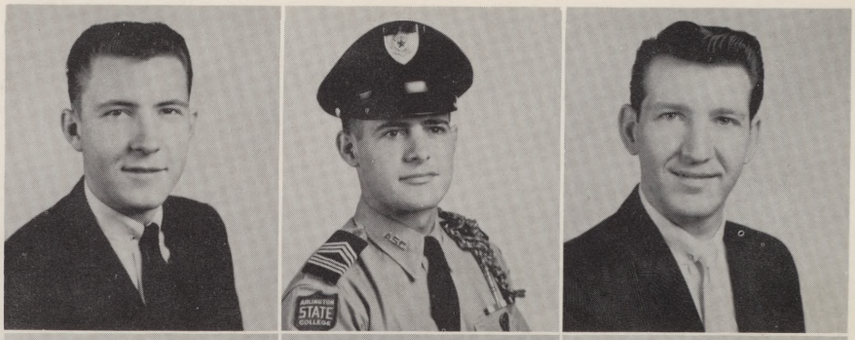

GEORGE ROZINA — Fort Worth
Business Administration
BILLY E. RUNNION — Denton
Mechanical Engineering
BENNY RUSSELL — Waxahachie
Chemistry

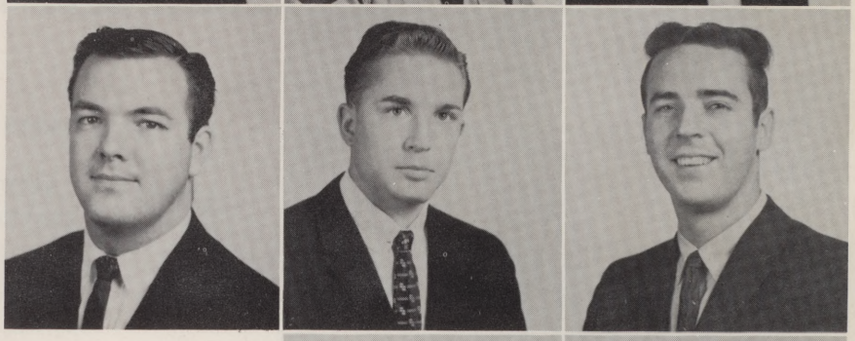

DON CURTIS RUSSELL — Gatesville
History
ROBERT SAGER — Fort Worth
Electrical Engineering

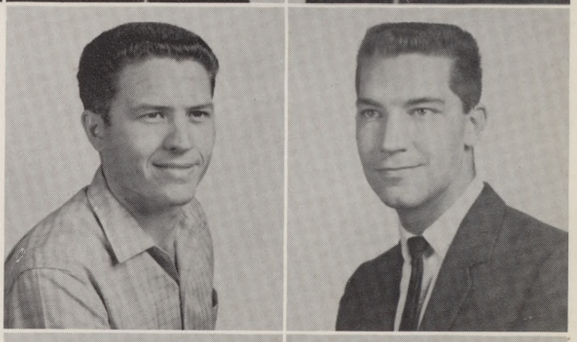

SALEM I. SALEM — Beterr El-Koura, N. Lebanon
Architecture
WILLIAM SANDERFORD — Dallas
Business Administration

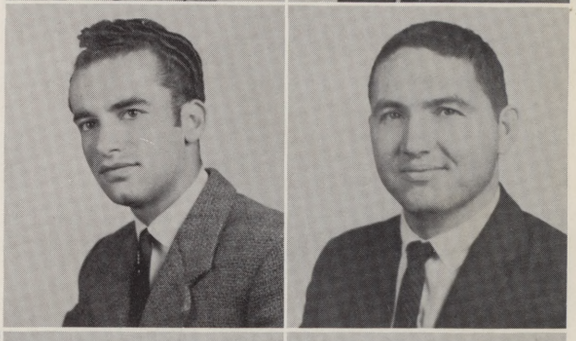

RUSSELL SAWYER — McAllen
Electrical Engineering
MORTON RICHARD SCHROEDER — Garland
Radio and Television
DWIGHT SCOGGIN — Wichita Falls
Electrical Engineering

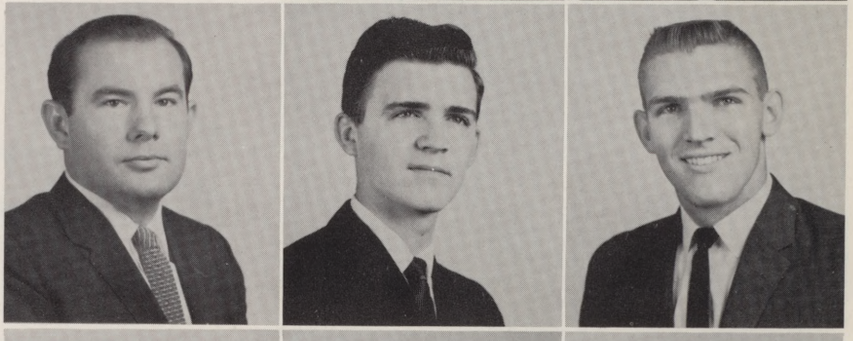

CORA ANNE SCOTTINO — Arlington
Medical Technology
DOROTHY SHAFER — Dublin
Business Administration
JERRY SHAW — Royse City
Electrical Engineering

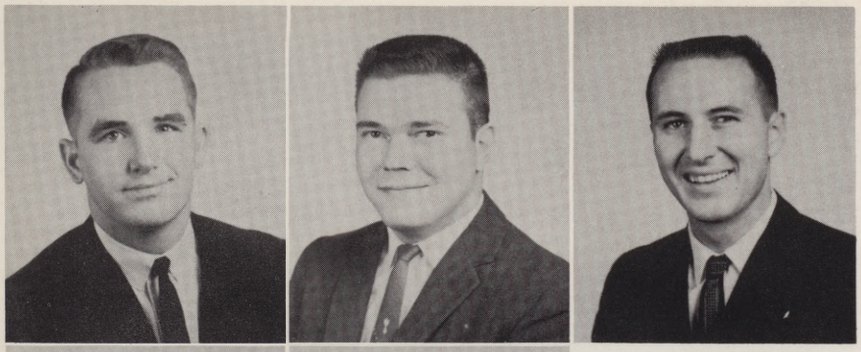

RALPH B. SHELTON II — Paris
Pre-Medical

DONALD SHIPP — Azle
Mechanical Engineering

JOHN SIKES — Lancaster
Aeronautical Engineering

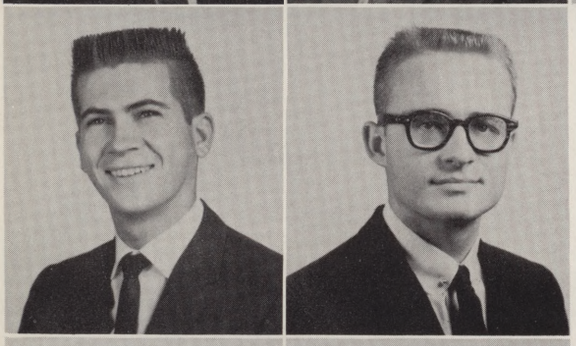

RICHARD SIMMS — Irving
History

JAMES RAY SISSOM — Italy
Electrical Engineering

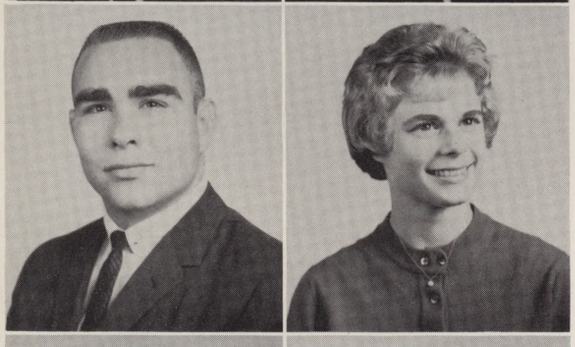

DAVID SKINNER — Fort Worth
Business Administration

JO MARIE SKINNER — Dallas
Business Administration

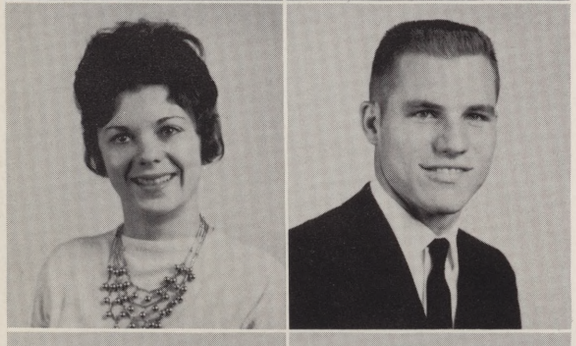

MARY JANE SKUBAS — Dallas
History

CHARLIE SLOCUM — Irving
Electrical Engineering

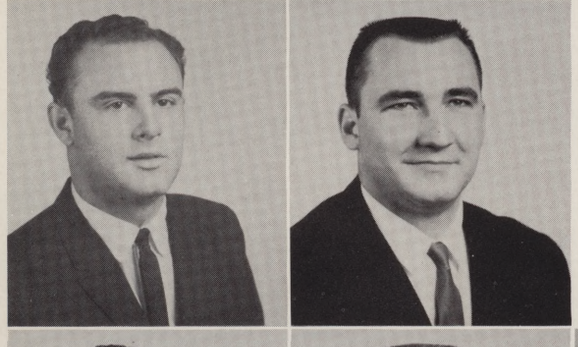

ALVIN SMITH — Fort Worth
Mechanical Engineering

BILLY SMITH — Joshua
Electrical Engineering

DALE M. SMITH — Bonham
Business Administration

DON G. SMITH — Arlington
Electrical Engineering

JACK A. SMITH — Irving
Industrial Engineering

JAMES ANTHONY SMITH — Arlington
Mechanical Engineering

JERRY D. SMITH — Houston
Geology

JUDY LYNN SMITH — Arlington
Foreign Language

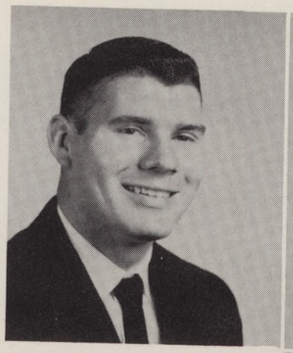
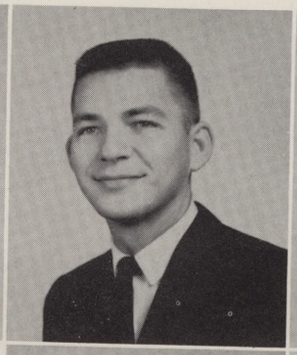

KYLE A. SMITH — Arlington
English

LARRY DURWARD SMITH — Dallas
Business Administration

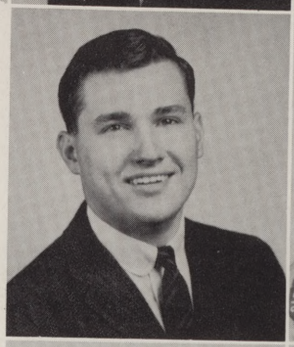

RUSELL E. SMITH JR. — Fort Worth
Geology

STEPHEN SMITH — Fort Worth
History

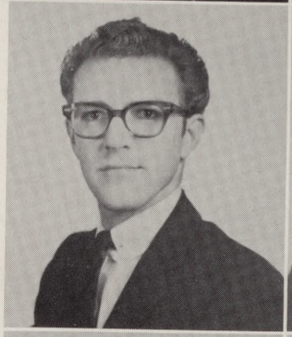

MARVIN D. SNODGRASS — Fort Worth
Pre-Law

WILLIAM SONRICKER — Fort Worth
Business Administration

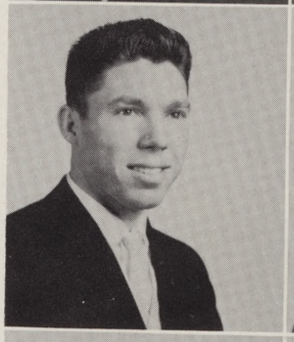
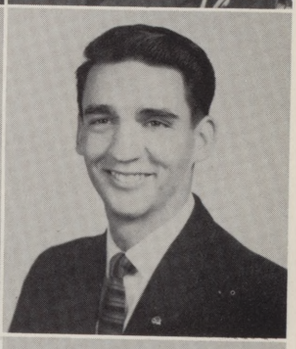

BILL SPECK — Waterloo, Iowa
Aeronautical Engineering

GLENN E. SPERRY — Fort Worth
Business Administration and Aeronautical Technology

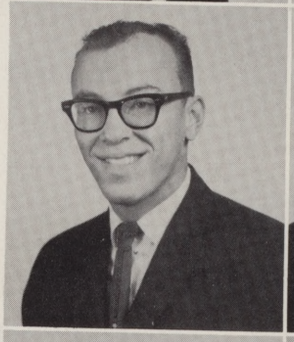
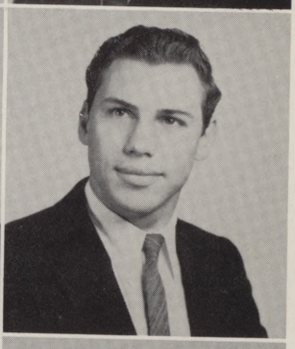

GEORGE RONALD SPRINGER — Fort Worth
Electrical Engineering

THOMAS C. STAAB — Fort Worth
Architecture

DONALD STANFIELD — Grand Prairie
Mechanical Engineering

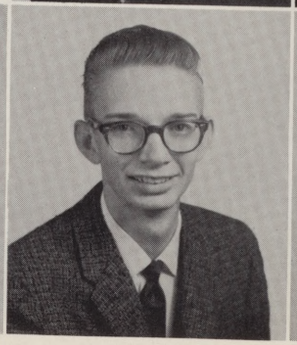
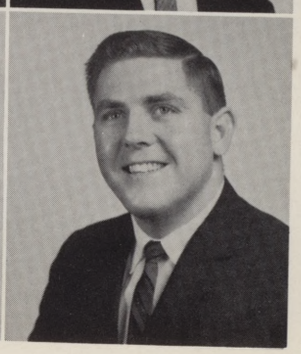

GARY STAPLES — Dallas
English

LINDA STEERS — Covington, Ky.
Business Administration

IRVIN STEPHENS — Mineral Wells
Mechanical Engineering

ISOM IRWIN STEPHENS — Fort Worth
Foreign Language

CAROL STEWART — Snyder
Medical Technology

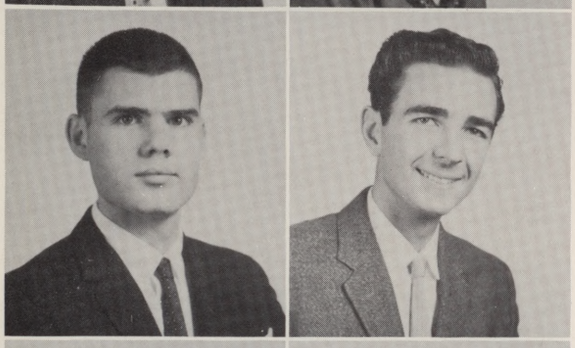

ROBERT HENRY STEWART II — Fort Worth
Physics

NORMAN STIVERS — Dallas
Business Administration

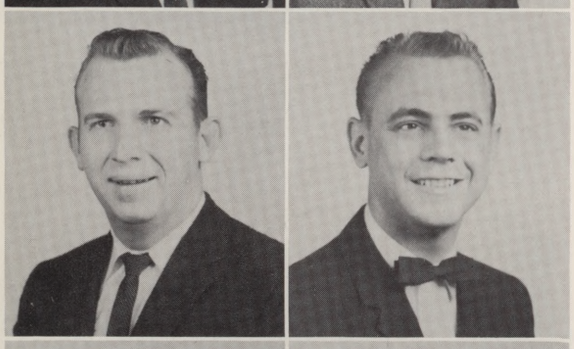

RUSSELL STOGSDILL — Fort Worth
Architecture

JAMES ROSCOE STOKER — Fort Worth
Mathematics

JOHN D. STOWE — Irving
Aeronautical Engineering Technology

DON JACK STROUD — Dallas
Art

PHILIP STULTZ — Fort Worth
Social Science

JOHNNY SULLIVAN — Garland
Business Administration

BILLY R. SULLIVEN — Longview
Mathematics

JARRELL SUTHERLAND Fort Worth
Chemical Engineering
PAUL SWARTZ Arlington
Electrical Technology
JAMES R. SWOPE JR. Fort Worth
Mechanical Engineering

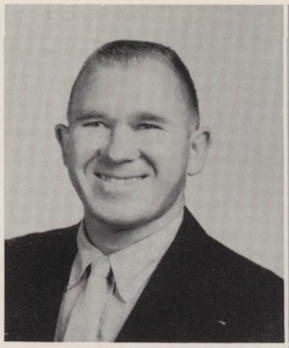
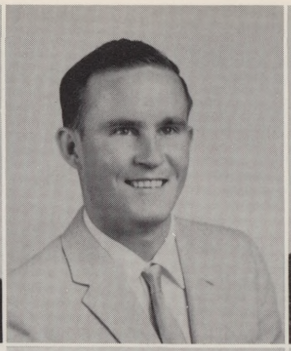

MICHAEL TAYLOR Dallas
Electrical Engineering
ANN TEMPLETON Dallas
English

DAVID TERRELL Arlington
Business Administration
BITSY TERRY Dallas
Mathematics

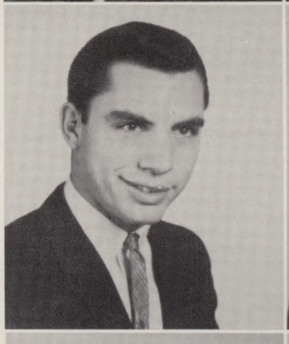

JERRY WADE THOMAS Arlington
Business Administration
MARY THOMAS Fort Worth
English

JAMES A. THOMPSON Grand Prairie
Chemistry
RALPH L. THOMPSON Memphis, Tenn.
Business Administration

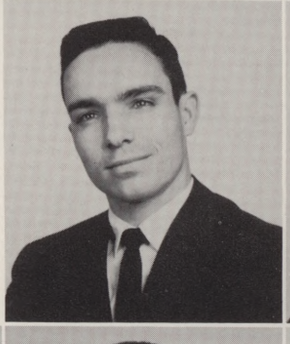

RICHARD D. TIFFIE Dallas
Business Administration
WILLIAM R. TIMMONS Van
Business Administration
JAMES TOMLIN Fort Worth
Business Administration

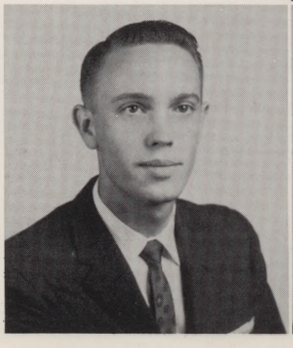
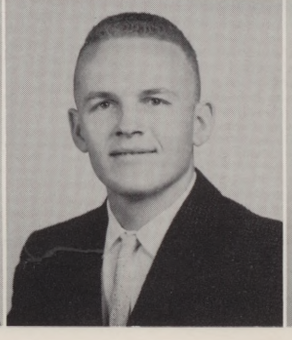

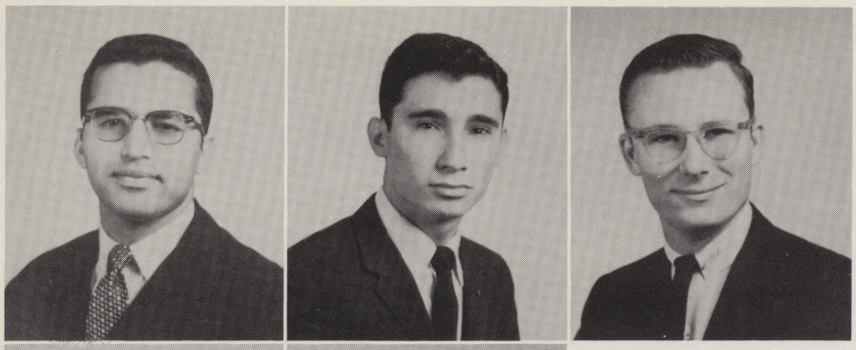

SHAMSEDDIN TORBATI Teheran, Iran
Civil Engineering
ARTURO R. TORRES Dallas
Business Administration
JOHN TOWLES Dallas
Baking Science and Management

GERALD W. TURK Dallas
Industrial Engineering
CLARE TURNER Burleson
Library Science

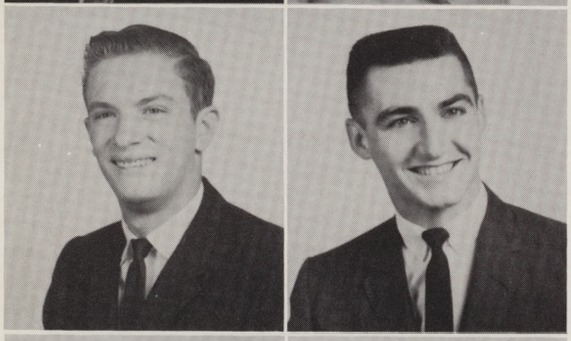

JAMES L. TURNER Fort Worth
Engineering
JACK TYLER Irving
Psychology

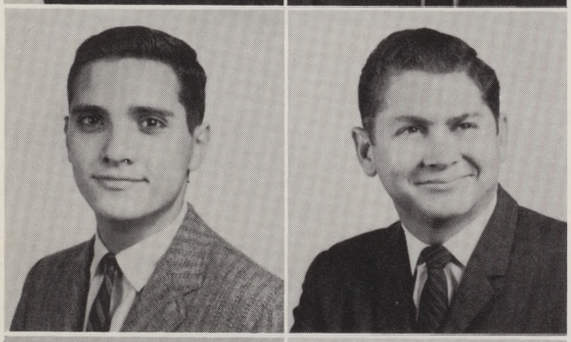

WILLIAM EDSON VAN ARNAM Baltimore, Md.
History and Sociology
RICHARD VANDERBURG Dallas
Architecture

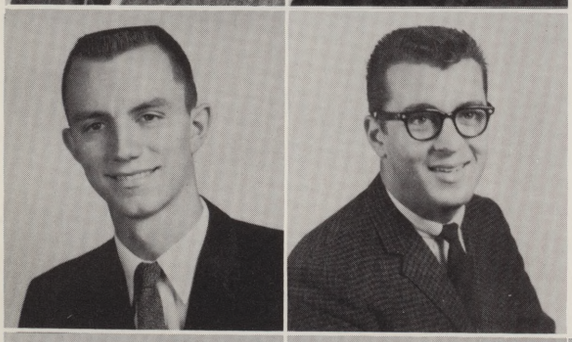

JOHNNY VANLANDINGHAM Sparkman, Ark.
Engineering
ROBERT VAUGHAN Fort Worth
Electrical Engineering

JOHN VETEIKIS Arlington
Mathematics
PHIL VINSON Fort Worth
English
DONNIE R. WADE Levelland
Business Administration

ROBERT WAGENECK — Richland Hills
Physics

PHILIP G. WAIBEL — Arlington
Business Administration

GARY WALL — Fort Worth
Psychology

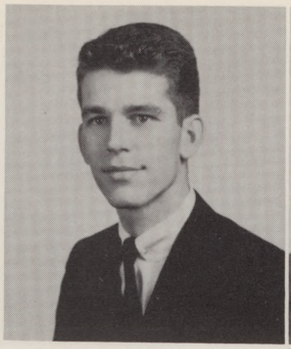

RICHARD LEON WALL — Fort Worth
Business Administration

WILLIAM WALLACE — Dallas
Electrical Engineering

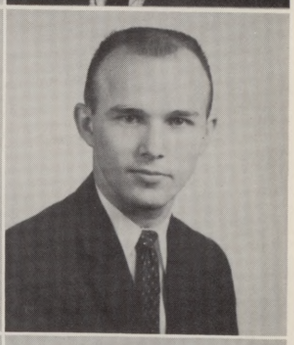

TEXAS WARD — Sisters, Ore.
Physics

JACK WARREN — Fort Worth
Mechanical Engineering

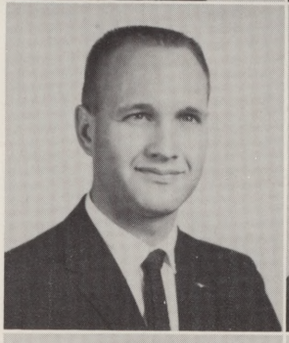

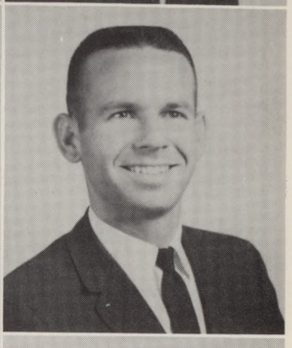

JAMES ALFRED WATKINS — Dallas
Business Administration

LARRY WATKINS — Arlington
Pre-Law

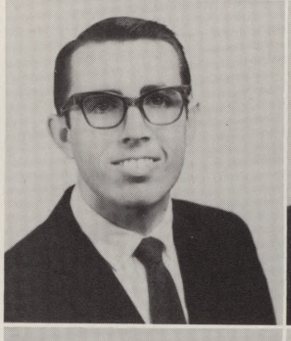

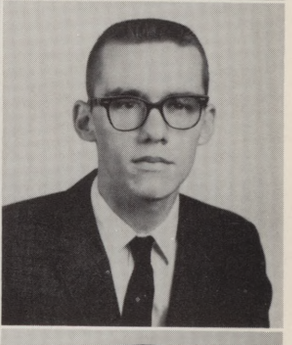

RONALD GEORGE WATSON — Grand Prairie
Foreign Language

DOIS DWAYNE WEBB — Blue Ridge
Mechanical Engineering

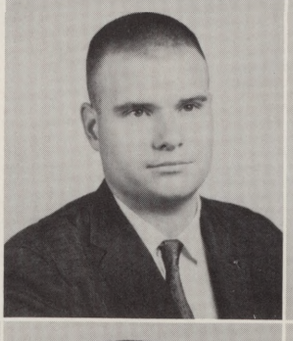

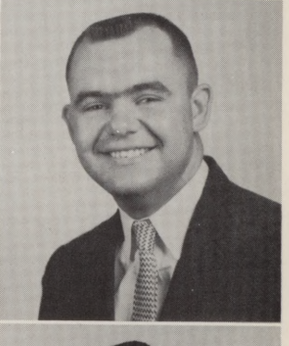

GARY L. WEBER — Fort Worth
History

BILL WEBSTER — Fort Worth
Chemistry

HAROLD WEBSTER — Los Angeles, Calif.
Electrical Engineering

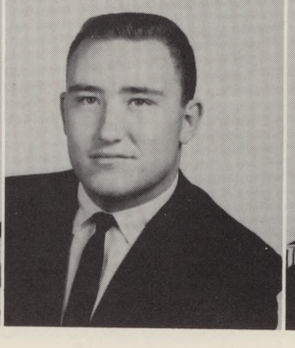

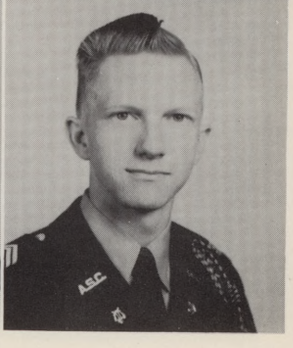

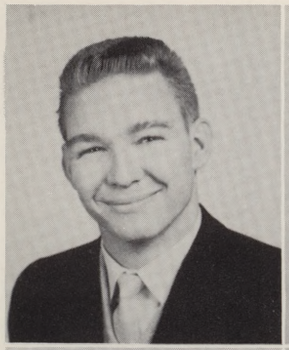

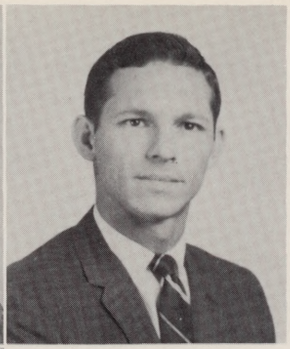

HENRY M. WEISSENBORN Dallas
Mechanical Engineering
SUE WELBORNE Grand Prairie
Business Administration
REGINALD F. WELCH Abilene
Mathematics

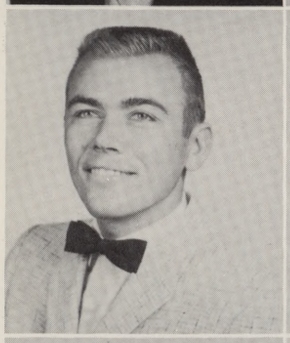

JAMES W. WELLS Centerville
Civil Engineering
VERNA ANN WELLS Midland
Medical Technology

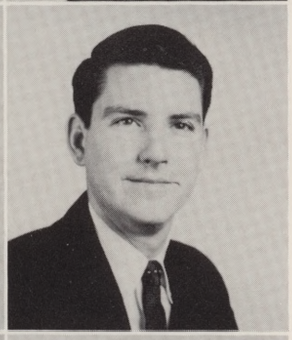

RONNIE R. WESTER Dallas
Business Administration
HAROLD WHEAT Dallas
Radio and Television

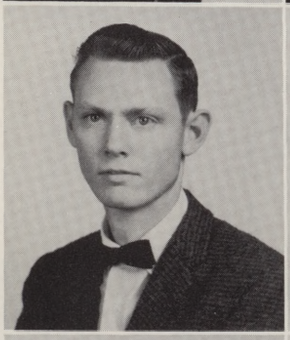
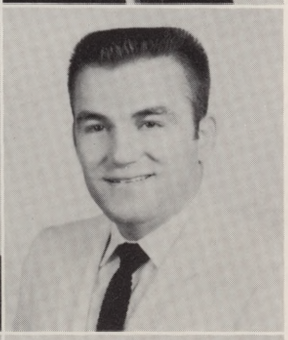

BOBBY WHEATLEY Waxahachie
Mechanical Engineering
ALVIE LEE WHISTLER Corsicana
Architecture

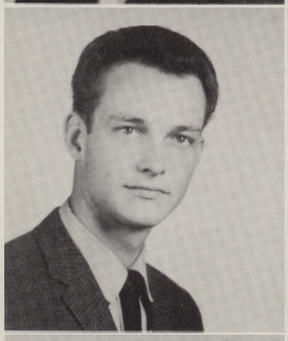
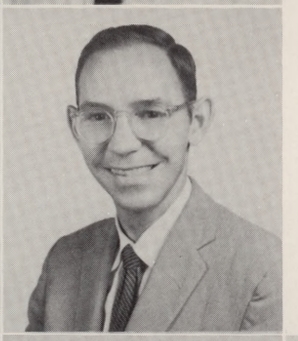

FRANK WHITE Dallas
Business Administration
JAMES E. WHITE Paris
Mathematics

DAVID WHITINGTON Dallas
Pre-Law
WARD E. WHITLEY Ras Tanura, Saudi Arabia
Mechanical Engineering
ROBERT A. WHITNEY JR. San Antonio
Architecture

DONALD WILCOX — Richardson
Electrical Engineering

LEE WILLETT — Fort Worth
Electrical Engineering

TOMMY WILLHOITE — Pasadena
Pre-Law

BOB N. WILLIAMS — Fort Worth
Pre-Law

ELTON L. WILLIAMS JR. — Arlington
Business Administration

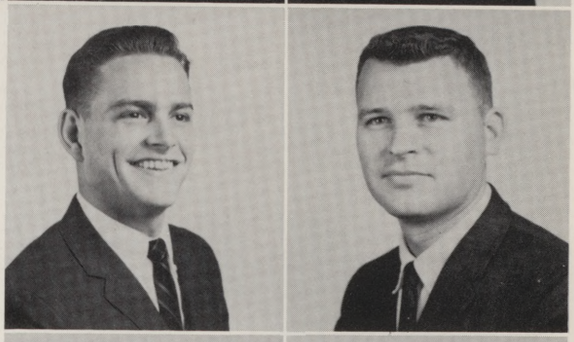

JO WILLIAMS — Fort Worth
Business Administration

RONALD WILLIAMS — Dallas
Electrical Engineering

MICHAEL H. WILLIAMSON — Ore City
Electrical Engineering

HOLLIS WILLIFORD — Ferris
Art

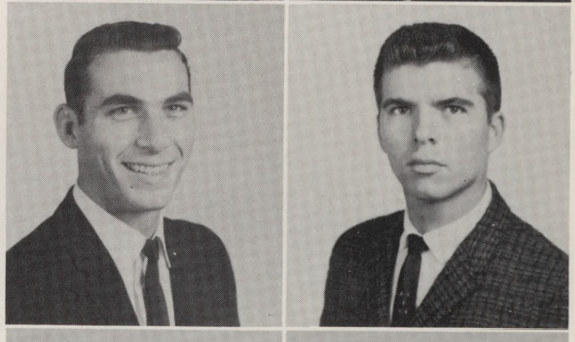

JOE CARL WILSON — Irving
Electrical Engineering

LARRY W. WILSON — Waxahachie
Electrical Engineering

PHILLIP CRAIG WILSON — Richardson
Electrical Engineering

ROBBIE WILSON — Dallas
Business Administration

ROY W. WILSON — Mineral Wells
Business Administration

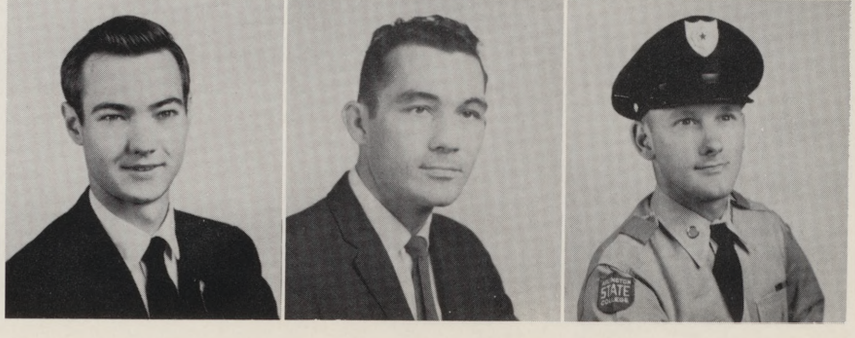

RAYBURN L. WINNETT JR. — Dallas
Business Administration

LAURIE WINTERS — Fort Worth
Journalism

BOBBY JOE WITCHER — Fort Worth
Business Administration

BARRY WITT — Fort Worth
Business Administration

DOROTHY WITT — Dallas
English

DON WELDON WOOD — Dallas
Business Administration

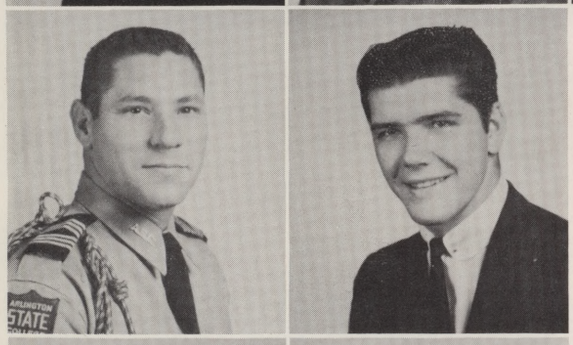

ROBERT T. WOOD — Lewisville
Business Administration

SCOTTY WOOD — Grand Prairie
Pre-Dental

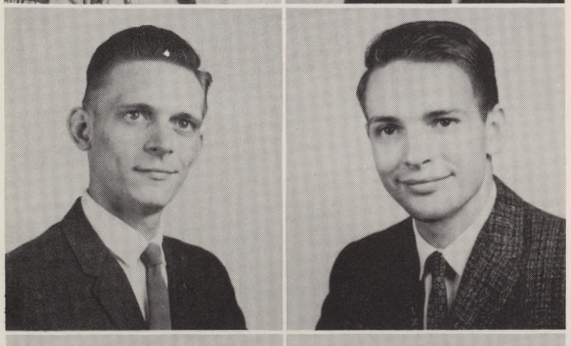

JAMES WOODWARD — Arlington
Electrical Engineering

WILLIAM GERALD WYATT — Fort Worth
Mechanical Engineering

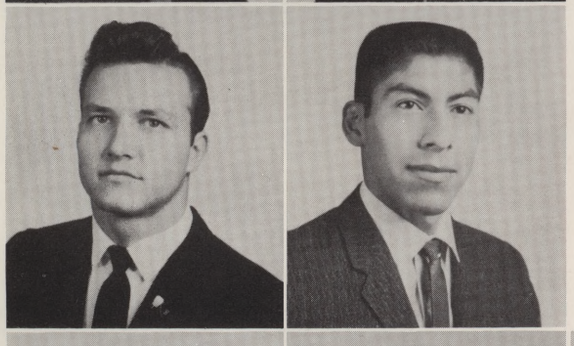

JAMES YARBROUGH — Ennis
Business Administration

ANDRES H. YBARRA — Fort Worth
Mechanical Engineering

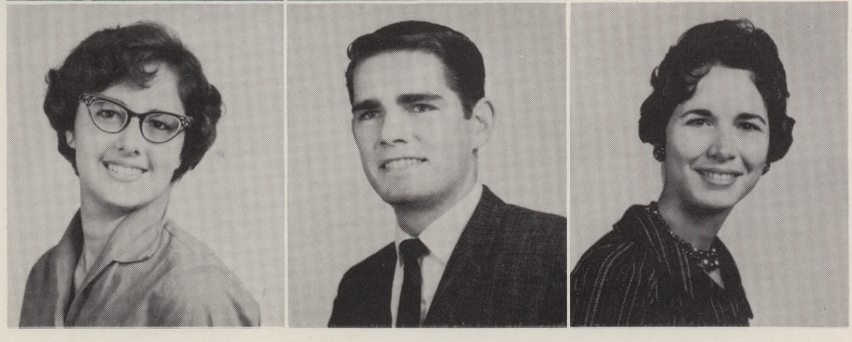

KATHLEEN YOUNG — Poway, Calif.
English

JOHN YOUNGBLOOD — Fort Worth
Electrical Engineering

MARY ANN YOUNGBLOOD — Grand Prairie
Secondary Education

SOPHOMORES

BROOKS ABBOTT Fort Worth
Aeronautical Technology
RAYMOND LOYD ADAIR Grand Prairie
Business Administration
JOHNNY ADAMS Monahans
Business Administration
LEWIS E. ADAMS Dallas
Mechanical Engineering

WILLIAM LEE ADAMS Fort Worth
Architecture
JAY AGNEW Dallas
Art
ALFONSO AGUILAR Mexico City, Mex.
Business Administration
BETTY ALBEE Irving
Business Administration

JAMES DAVID ALEXANDER Arlington
Pre-Medical
BEVERLY ALLEN Arlington
Business Administration
MARVIE ALLEN Grand Prairie
Secondary Education
NANCY ALTHOFF Irving
Elementary Education

MARTHA JO AMYX Austin
Art
CECIL TALMADGE ANDERSON Birome
Art
JOE MACK ANDERSON Garland
Business Administration

KEITH ANDERSON Fort Worth
Elementary Education
KENNETH L. ANDERSON Arlington
Architecture
OLIVER L. ANDERSON Fort Worth
Architecture

RONALD G. ANDERSON Grand Prairie
Geology
GLEN ANDREWS Fort Worth
Business Administration
REGINALD ANZ Fort Worth
Architecture
JAMES F. ARNETT Hurst
Business Administration

KENNETH ARRINGTON Irving
Business Administration
ROLAND ARTHUR Irving
Business Administration
PHILLIP ASH Azle
Mechanical Engineering
GEORGE ASHMORE JR. Dallas
Physics

JULIA AUSTIN Fort Worth
Biology
MARTY AVRETT Irving
Art
ARTHUR R. AYLES Dallas
Aeronautical Technology
JOHN W. AYRES Athens
Chemical Engineering Technology

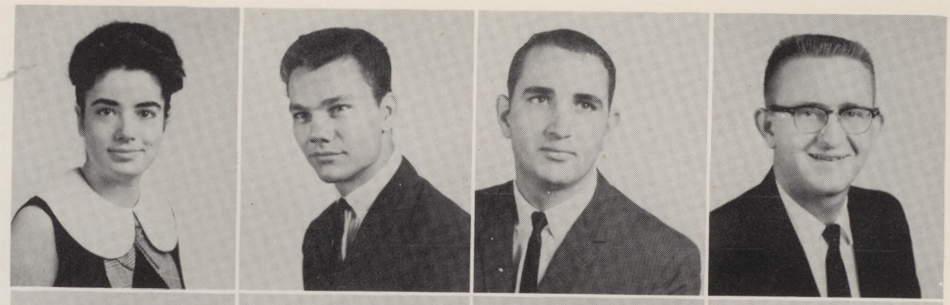

JAMES STEPHEN BAILEY Fort Worth
Electrical Engineering
DONALD A. BAIN Dallas
Electrical Engineering Technology
PAUL I. BAINES Portsmouth, Va.
Electrical Engineering
STEVEN LLOYD BAKER Hurst
History

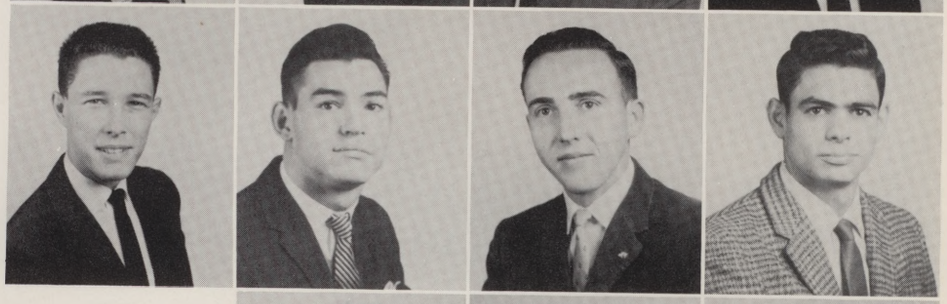

ANITA BALCH Fort Worth
Elementary Education
ERNIE BALDRIDGE Burkburnett
Electrical Engineering Technology
MARCIA BALLARD Fort Worth
English

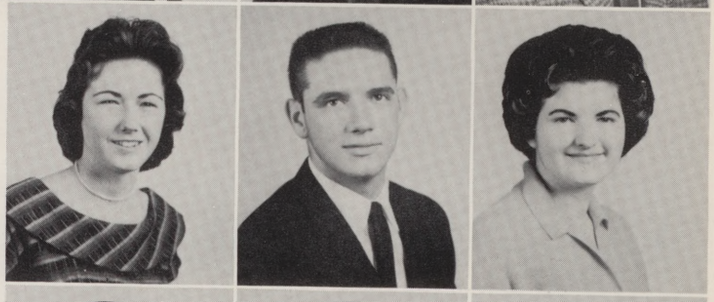

MIKE BALLARD Wink
Education
ERNESTO BALLESTEROS Monterrey, Mex.
Electrical Engineering
LARRY BALLEW Dallas
Business Administration

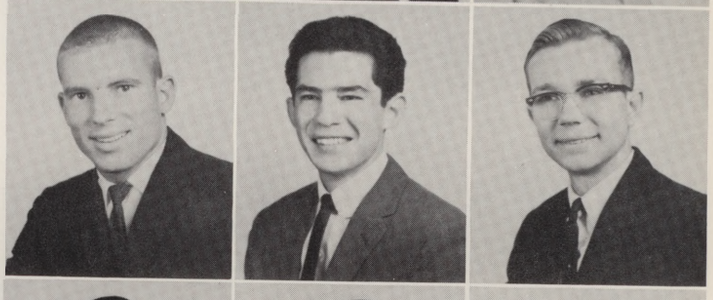

MARILYN BARBER Arlington
Business Administration
JIM BARCLAY Dallas
Mechanical Engineering
ROGER BARKER Fort Worth
Business Administration
ELDRIDGE BARNES Dallas
Physics

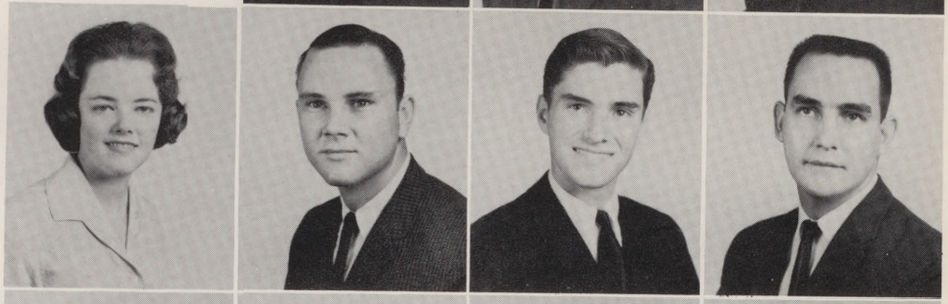

DAVID R. BARNETT Fort Worth
Business Administration
JOHN L. BARNETT Bridgeport
Business Administration
SAM BARR Cleburne
Business Administration
DIXIE BARRON Breckenridge
Business Administration

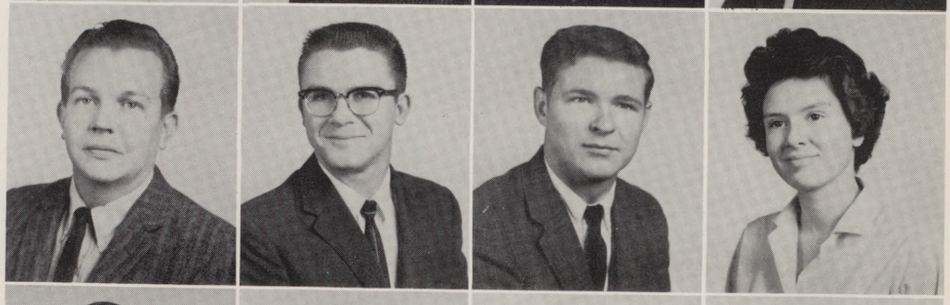

RHONALD M. BATEMAN Dallas
Mathematics
PHILLIP BATES Colorado City
Electrical Engineering
ROBERT E. BATES Ladonia
Chemistry
WILLIAM GEORGE BAUER Dallas
Electrical Engineering

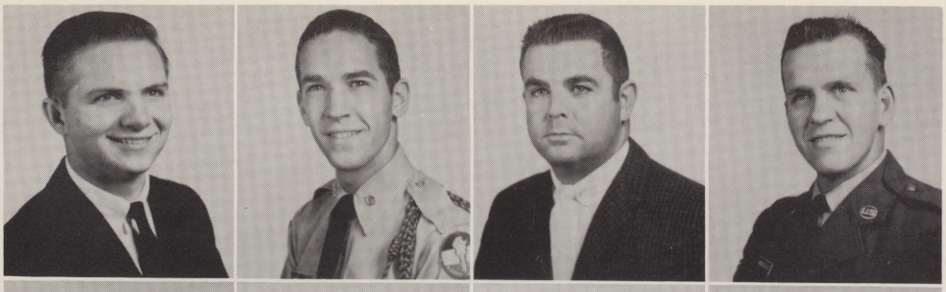

JOHN BEALL Dallas
Mechanical Engineering
RONALD W. BEALL Fort Worth
Business Administration
AVERY D. BEARDON JR. Irving
Business Administration
ALLEN H. BEASLEY Pensacola, Fla.
Pre-Law

BEVERLY GAYLE BEASLEY Fort Worth
Business Administration
JAY L. BEAVERS Fort Worth
Electrical Engineering
JERRY BECK Houston
Business Administration
ALBERT BECKER Dallas
Electrical Engineering

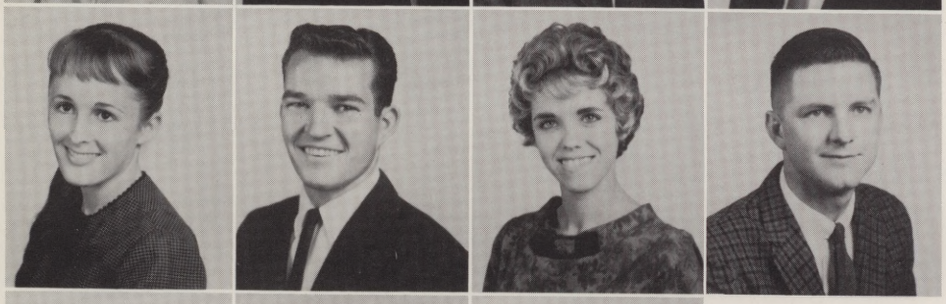

ELIZABETH BECKHAM Fort Worth
Business Administration
NORMAN L. BEDFORD Fort Worth
Electrical Engineering
SUAN BEDNAR Garden City
Sociology
GLENN BEELER Fort Worth
Business Administration

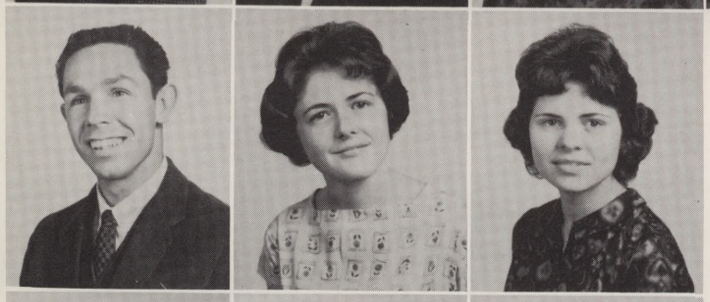

EDWARD NEIL BELL Dallas
Aeronautical Engineering
ANITA BENBOW Arlington
Business Administration
EDWINNA BENESH Fort Worth
Education

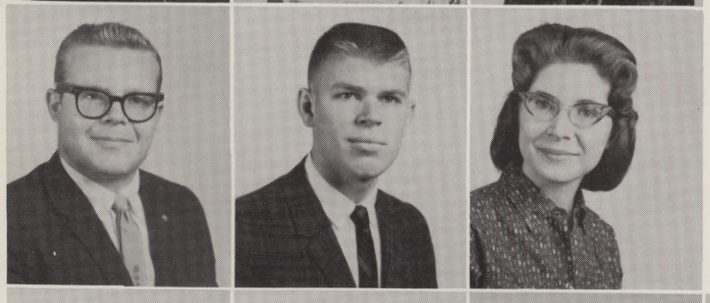

ROBERT ALAN BENSON Cleburne
Pre-Medical
CHARLES BERESFORD Arlington
History
NETTIE BERG Fort Worth
Medical Technology

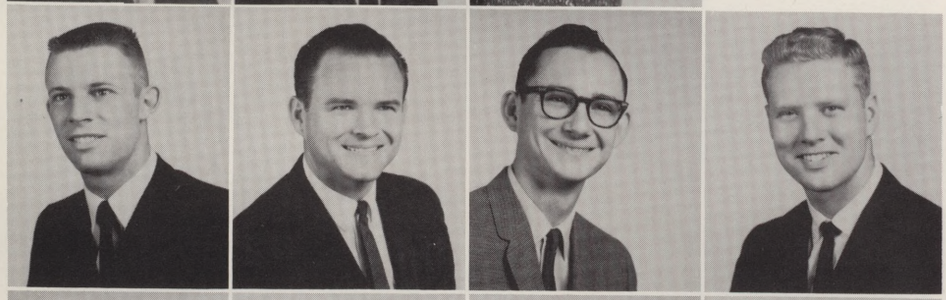

LARRY BERRYMAN Dallas
Electrical Engineering
BILL BETSILL Fort Worth
Business Administration
GLENN BEYER Dallas
Industrial Engineering
LESTER MARVIN BICKERSTAFF
Mechanical Technology Corsicana

BOBBY BILES Arlington
Electrical Engineering
ROBERT BILTON Cleburne
Pre-Law
MICKEY ANNETTE BISHOP Waco
Art
WILLIAM WILLFORD BISHOP Waco
English

MARIANNE BISSETT Fort Worth
History
JIMMY BLACK Garland
English
LARRY WAYNE BLACKMON
Electrical Engineering Fort Worth
ELIZABETH ANNE BLAIR Waco
Education

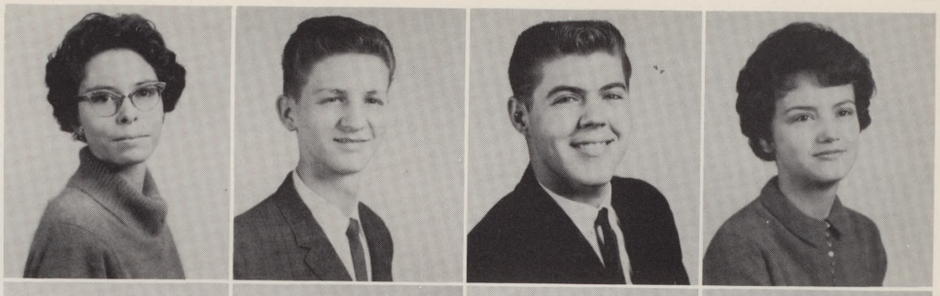

LAVAUGN BLAKLEY Ennis
Mathematics
ROBERT BLANCHARD Rochester, N.Y.
Business Administration
ROBERT BLAND Arlington
Business Administration
DALE BLANKENSHIP Denison
Business Administration

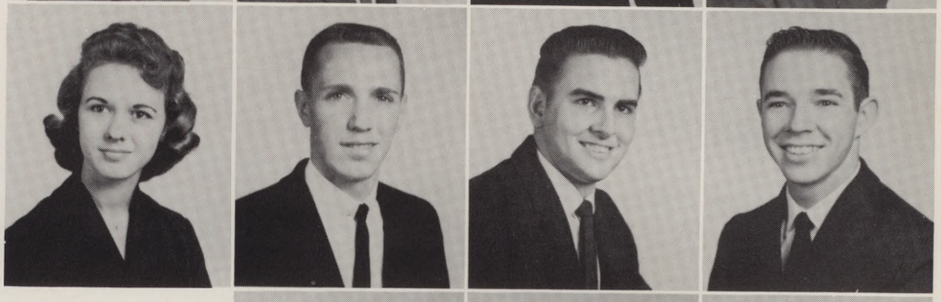

HOWARD W. BLOCK Arlington
Physics
RACHELANN BLOCKER Fort Worth
Education
OTIS D. BLUE Clifton
Business Administration

JOHN EDWARD BODIFORD Arlington
Pre-Law
SHERRY BODIFORD Fort Worth
Art
JOHN C. BOND JR. Dallas
Social Science

MAK BOSWELL Grand Prairie
Education
JAMES BOWE Fort Worth
Electrical Engineering
STEPHEN H. BOWEN Cleburne
Business Administration
MARTHA BOYD Dallas
Foreign Language

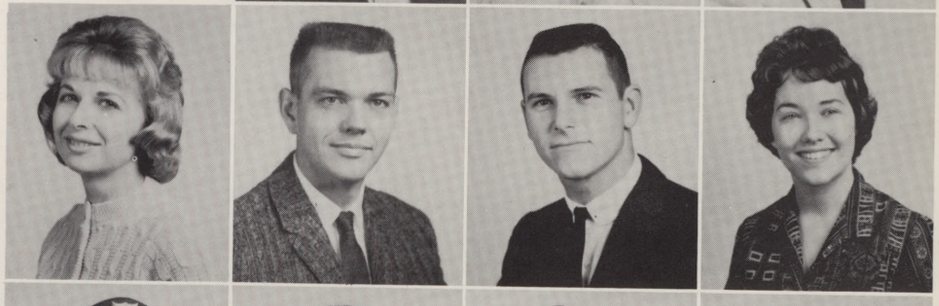

VERNON BOYD Arlington
Business Administration
WILLIAM CHARLES BRADLEY
Pre-Dental Fort Worth
JIMMY BRANCH Fort Worth
Physics
BETTINA M. BRANDENBURG Dallas
Education

JOHN BREM Arlington
Business Administration
RAYMOND BRETT Arlington
Mathematics
LYNNE BREWER Fort Worth
Education
CALVIN STUART BRICE Grand Prairie
Philosophy

JON BRICHLER — El Paso
Civil Engineering
LILA BRIDGES — Euless
Education
KAREN BRIGGS — Fort Worth
Business Administration
WESLEY BRISTER — Dallas
Business Administration

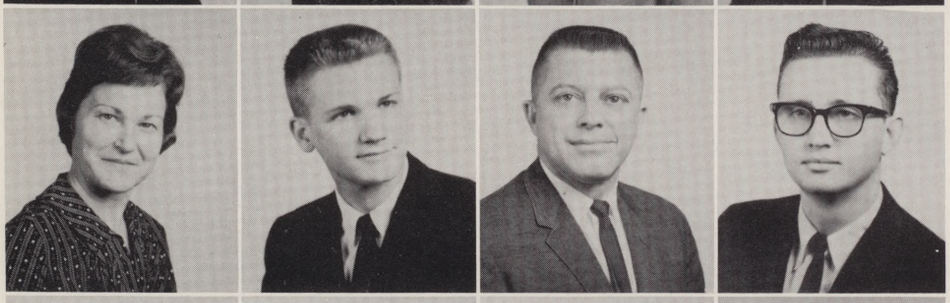

HELEN C. BROOKS — Dallas
Education
GEORGE BROTHERS — Dallas
Pre-Law
JOHN N. BROWN — Philadelphia, Pa.
Psychology
RONALD BROWN — Fort Worth
Business Administration

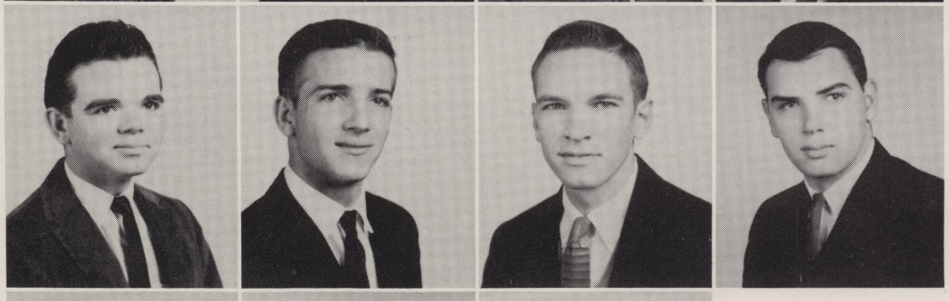

STEPHEN BROWN — Arlington
Engineering
JACKY BRUCE — Muleshoe
Music
LARRY BRUMBAUGH — Fort Worth
Pre-Medical
JAMES BRYAN — Dallas
Civil Engineering

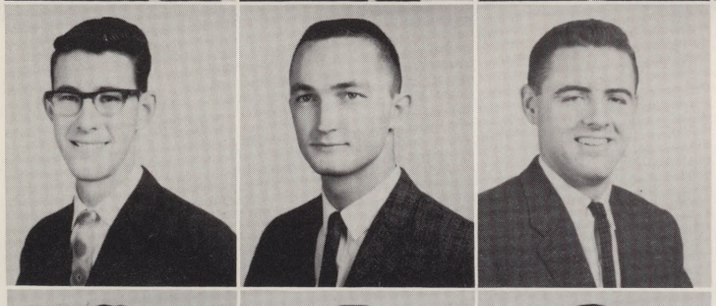

HULEN BUCKNER — Jacksboro
Electrical Engineering
GEORGE BULKLEY — Austin
Electrical Engineering
JOHN L. BULLARD — Dallas
Electrical Engineering

PERRY BULLARD — Gilmer
Civil Engineering
ROBERT BURCH — Arlington
Education
JACK T. BURGESS — Arlington
Electrical Technology

KENNETH BURGESS — Dallas
Engineering
JACK BURKE — Dallas
Business Administration
KATHIE BURLESON — Dallas
Education
JOY BURRESS — Arlington
Elementary Education

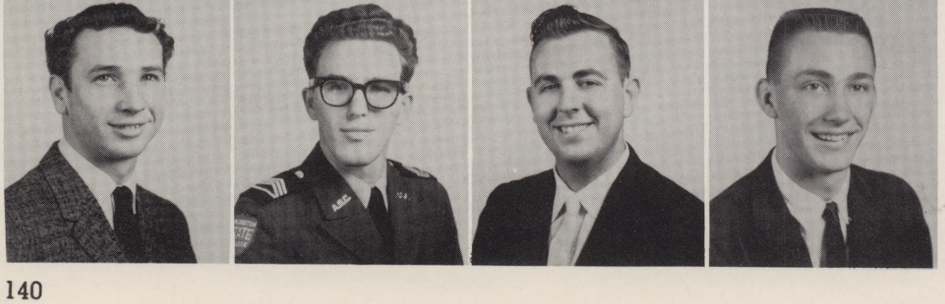

CARL BUSBEE — Fort Worth
Mechanical Engineering
GERALD BusDOSH — Fort Worth
Mathematics
THOMAS L. BUSEY — Fort Worth
Civil Engineering
ABE BUSH — Arlington
Mechanical Engineering

GARY BUSH Arlington
Business Administration
DONALD BUSOCKER Arlington
Chemistry
DEAN C. BYLER JR. Fort Worth
Business Administration
BETH BYRNE Dallas
Secretarial Science

JOHNNY CABEEN Irving
Biology
MICHAEL CADDELL Dallas
Mechanical Engineering
BILLY R. CALDWELL Dallas
Mathematics
JOHN HAROLD CALLAWAY
Mechanical Engineering San Antonio

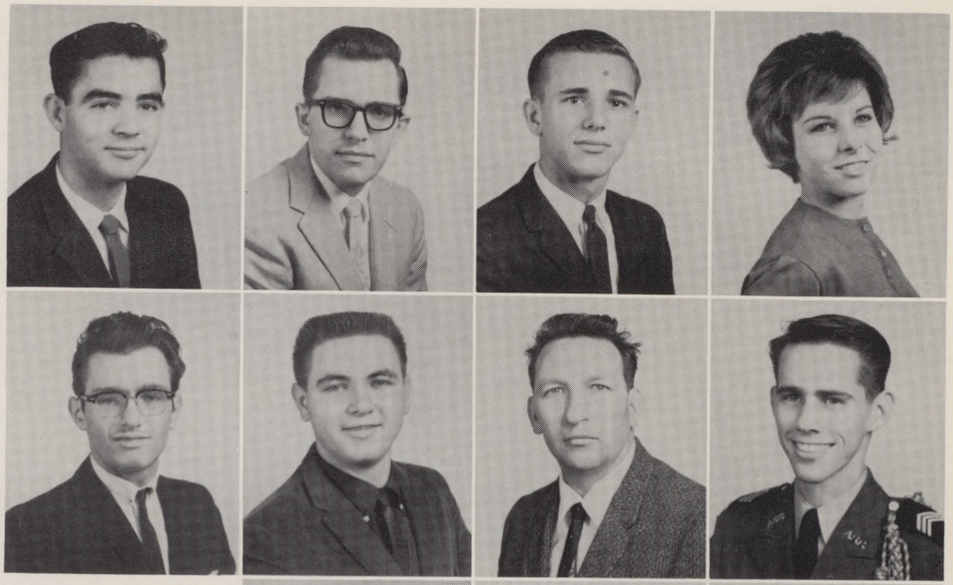

DERROL L. CAMERON Sweetwater
Electrical Engineering
DONALD CAMPBELL Arlington
Business Administration
JIMMY O. CAMPBELL Graham
Physical Education

JUDY CAMPBELL Dallas
Physical Education
RONNIE CAMPBELL Arlington
Business Administration
JO MARIE CANGEMI Dallas
Art

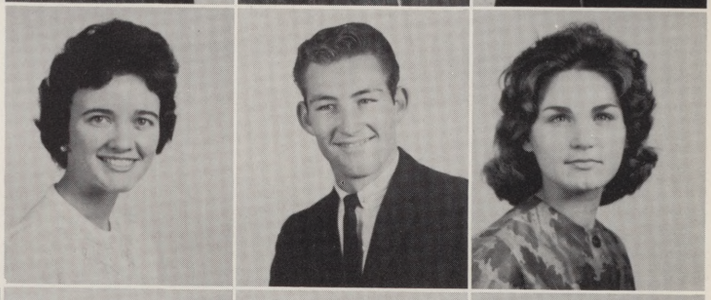

JOHN CANTWELL Albuquerque, N.M.
Pre-Law
ARTHUR CAPPS Dallas
Education
LARRY F. CARDER Dallas
Pre-Law
H. DAN CAREY Dallas
Mechanical Engineering

CAROLE CARNAHAN De Soto
Elementary Education
GENE CARR Dallas
Mechanical Engineering
BOBBY CARROLL Sulphur Springs
Electrical Engineering
JON CAROL CARSEY Dallas
Pre-Medical

JAMES CARSON Fort Worth
Architecture
BOB CARTER Fort Worth
Electrical Technology
BILLIE CARUTHERS Fort Worth
Secondary Education
CHARLES DON CASEY Fort Worth
Meteorology

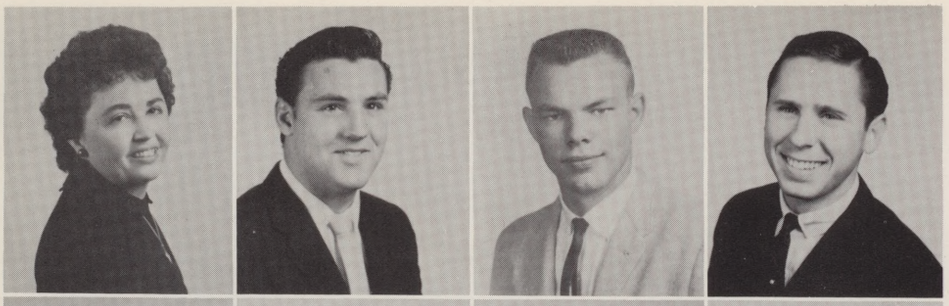

CAROLYN CAVIN — Fort Worth
Education
RONALD DWAINE CAWTHON — Dallas
Pre-Law
VERE A. CEBELL III — Fort Worth
Aeronautical Technology
ALLEN CETTO — Fort Worth
Business Administration

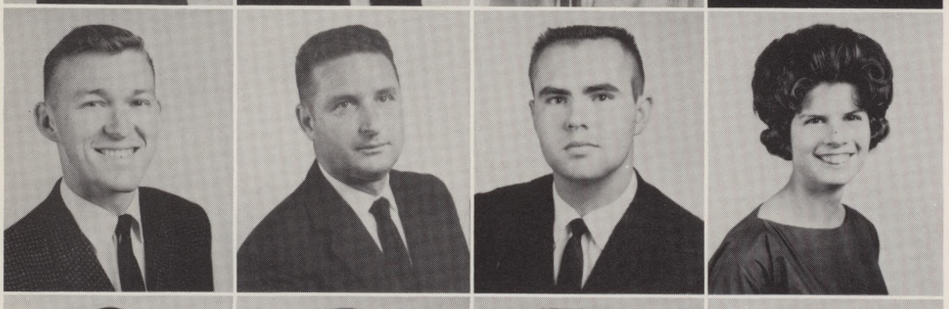

JOE LEE CHAMBERS — Dallas
Electrical Engineering
ROBERT CHANCELLOR — Dallas
Electrical Technology
CHARLES E. CHAPMAN — Cleburne
Business Administration
BRENDA CHEEK — Arlington
Business Administration

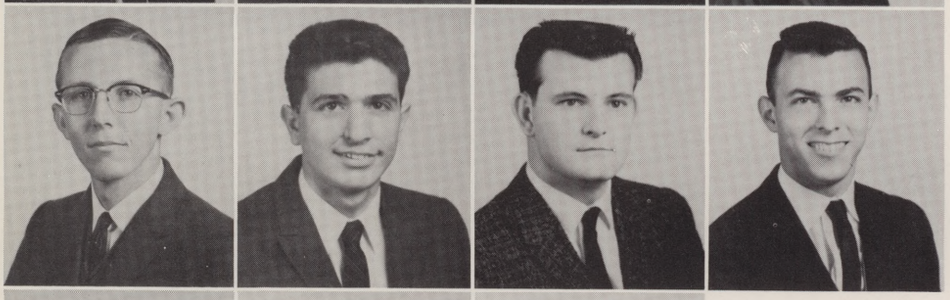

CHARLES ELROY CHRISTENSON
Art — Grand Prairie
PETE CIRONE — Dallas
Business Administration
DAVID CLARK — Fort Worth
Business Administration
LARRY M. CLARK — Dallas
Business Administration

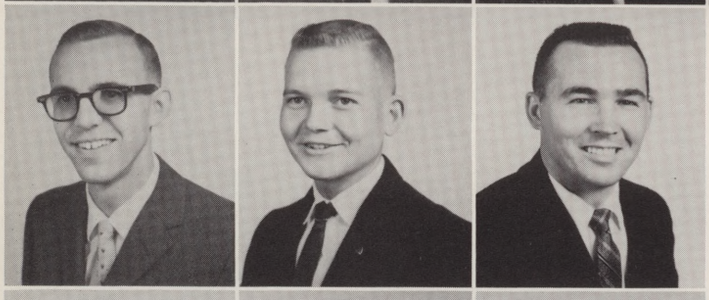

MARVIN COLE CLARK — Dallas
Petroleum Engineering
PHILLIP CLARK — Decatur
Mechanical Engineering
THOMAS J. CLAYTON — Arlington
Physics

MELVIN CLEMENS — Fort Worth
Pre-Law
DUEJEAN CLEMENTS — Fort Worth
Pre-Law
MIKE CLOUGH — Dallas
Mechanical Engineering

MARY HELEN COATS — Nacogdoches
Education
MARY TAYLOR COE — Fort Worth
Education
RICHARD COFFMAN — Fort Worth
Business Administration
RUSSELL COFFMAN — Fort Worth
Physics

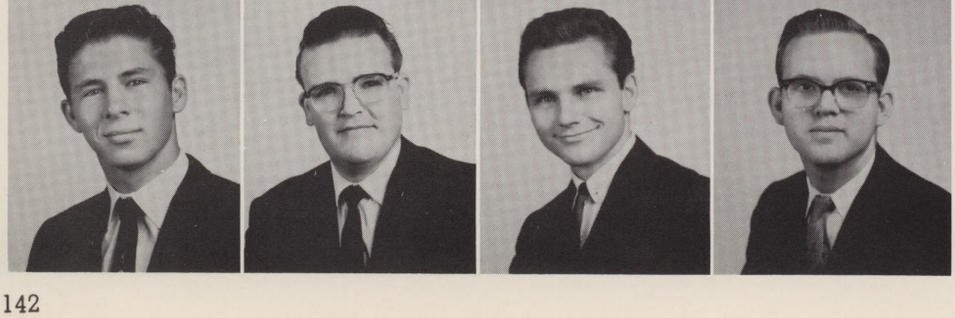

DICKIE COLE — Smithfield
Business Administration
FRED L. COLE — Fort Worth
Industrial Arts
RICHARD BENNETT COLE JR. — Dallas
Business Administration
VIRGIL COLE — Fort Worth
Electrical Engineering

DARLENE COLLIER Dallas
Business Administration
MARSHALL JACK COLLINS
Economics Corpus Christi
CLIFTON COMFORT Dallas
Business Administration
BENNY CONINE Fort Worth
Electrical Engineering

JIM CONALLY Fort Worth
Mechanical Engineering
ROBERT CONNOR Jefferson
Business Administration
DAN CONYEKS Richmond, Va.
Education
CARROLL J. COOK Scroggins
Electrical Engineering

FULTON COOK Fort Worth
Electrical Engineering
CALVIN COOLIDGE Fort Worth
Aeronautical Technology
STANLEY COON Fort Worth
Business Administration

JERRY COOPER Fort Worth
Architecture
WILLIAM COOPER McKinney
Electrical Engineering
BENJAMIN M. COPELAND JR.
Mechanical Engineering Fort Worth

NANCY COPELAND Fort Worth
Art
WESLEY M. CORBIN Temple
Electrical Engineering
DANIEL ELLIS CORDRAY Dallas
Electrical Engineering
GLENN E. CORDTS Fort Worth
Business Administration

THOMAS F. CORLETT Garland
Electrical Engineering
JAMES DONALD CORNETT Dallas
Mechanical Engineering
CYNTHIA COSMUS Waxahachie
English
PHILLIP A. COTTRELL Fort Worth
Electrical Technology

ROSWELL DWAIN COUNTRYMAN
Electrical Technology Dallas
DON COWART Hurst
Chemical Technology
BECKY COX Fort Worth
Pre-Law
FLOYD COX Handley
Architectural Engineering

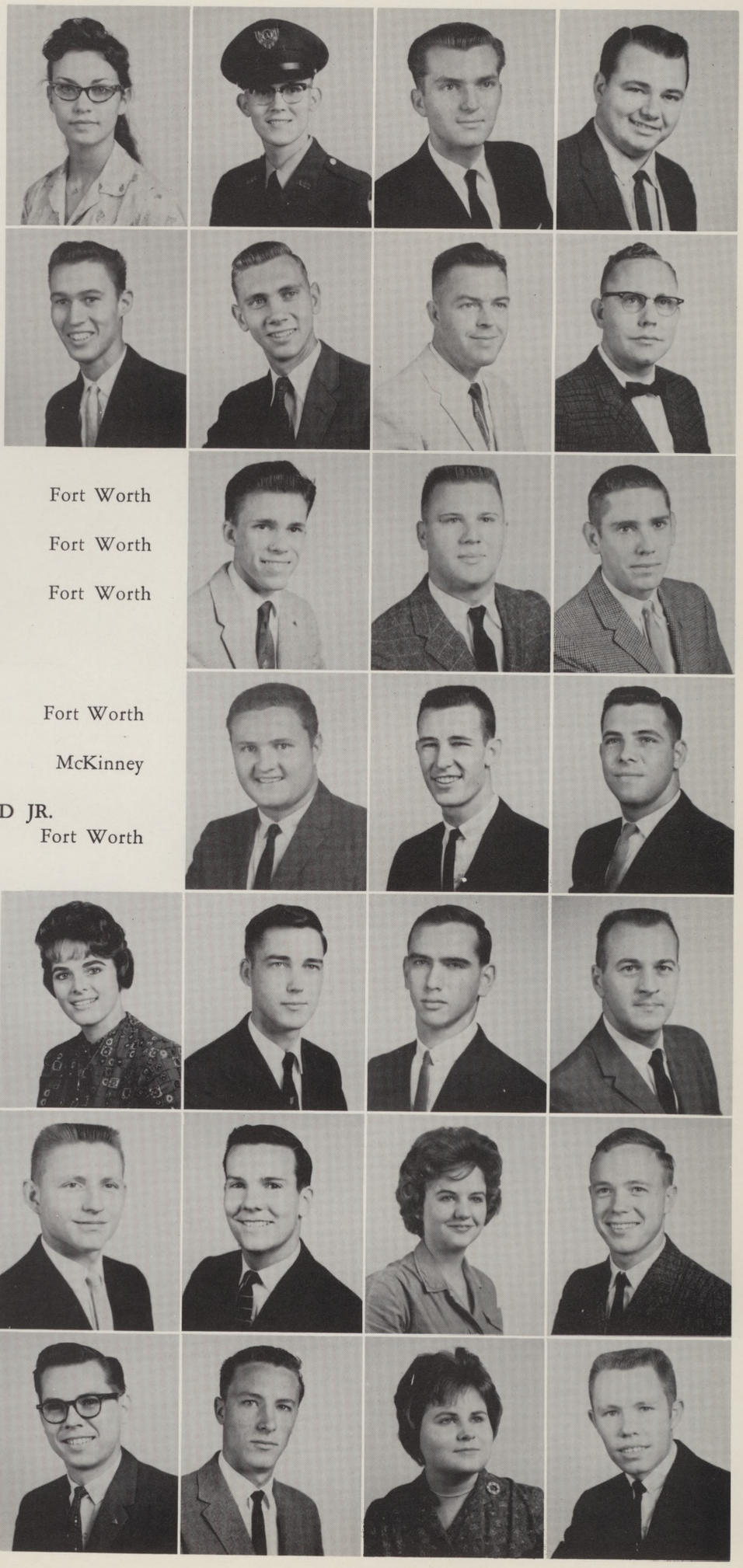

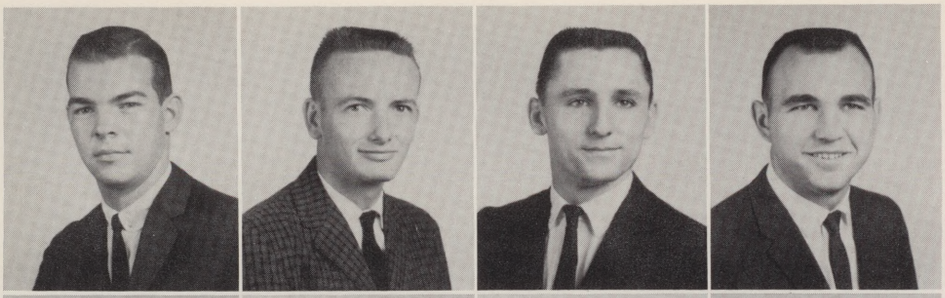

THOMAS WILLIAM COX JR. Dallas
Business Administration
LESLIE CRAFT Fort Worth
Architecture
KENNETH CRAIG Fort Worth
Electrical Engineering
DWIGHT R. CRAWFORD Arlington
Geology

JOHN WESLEY CRENSHAW Forney
Electrical Engineering
JEANNINE CRILL Arlington
English
PENNY CRISP Henly
Physical Education
ALLEN CRISS Dallas
Business Administration

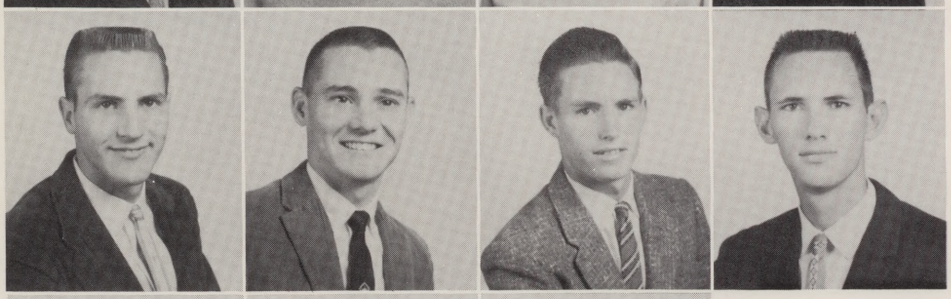

RICHARD DUANE CROFT Irving
Biology
BILLY CROUCH De Soto
Business Administration
TOMMY CRUCE Bogata
Civil Engineering
JERRY W. CULPEPPER Garland
Electrical Engineering

DAVID CUMBEY Dallas
Business Administration
JAMES P. CUMMINGS Grand Prairie
Economics
ROBERT CURRY Hillsboro
Business Administration

ROBERT CURTIS Corsicana
Electrical Engineering
BOBBEE DALE DAHLBERG Fort Worth
English
GERALD GLENN DAILY Hillsboro
Pre-Law

MARGARET DAKE Fort Worth
Education
FRANKLIN DANIELS Tulsa, Okla.
Electrical Engineering
JAMES DAUGIRDA Arlington
Art
CECIL DAVIDSON Dallas
Electrical Engineering

DAREY DAVIDSON Fort Worth
Business Administration
DAISIANNE DAVIS Cleburne
English
MARY DAVIS Grand Prairie
Foreign Language
ROBERT T. DAVIS Dallas
Business Administration

LARRY W. DEAN — Mesquite
Electrical Engineering

MIKE DEFOORE — Arlington
Electrical Engineering

BENNY DEIS — Dallas
Electrical Engineering

DAVID DELMER — Dallas
Electrical Engineering

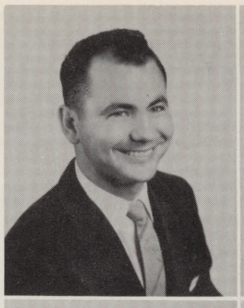
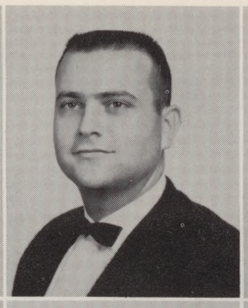
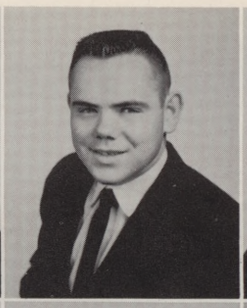

JERRAL DERRYBERRY — Dallas
Architecture

PATRICK T. DeVASHER — Plano
Electrical Technology

DIANE DeVAULT — Grand Prairie
Elementary Education

ALFRED E. DICKERSON — Fort Worth
Electrical Engineering

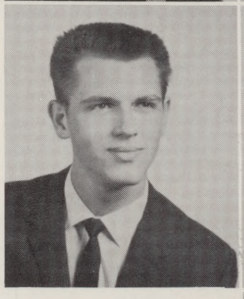
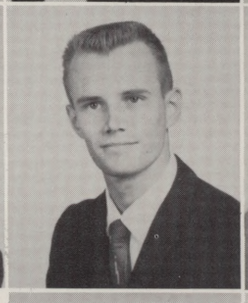

CHARLES DICKSON — Dallas
Mechanical Engineering

SAMMY DILL — Corsicana
Business Administration

NANCY DILLON — Irving
English

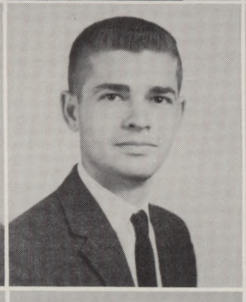

JACK DINGLER — Dallas
Business Administration

JAMES DISMORE — Wylie
Electrical Engineering Technology

MARVIN DOBECKA — Grapevine
Business Administration

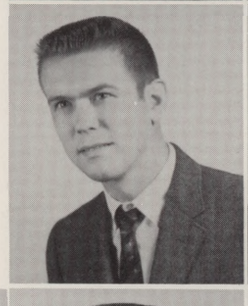
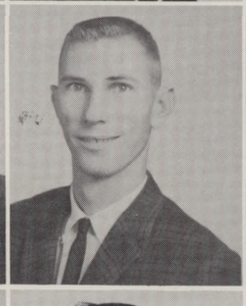

JAMES DONIECKI — Chicago, Ill.
Baking Science and Management

JAMES W. DOZIER — Arlington
Business Administration

PAUL DRAKE — Arlington
Pre-Law

JAMES H. DRENNAN — Arlington
Biology

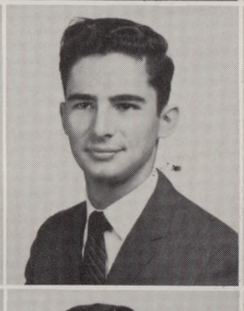

DON KING DRUMMOND — Dallas
Business Administration

BARBARA DUBLIN — Arlington
Business Administration

DON DUFFER — Fort Worth
Aeronautical Technology

PAT DUHR — Fort Worth
Architecture

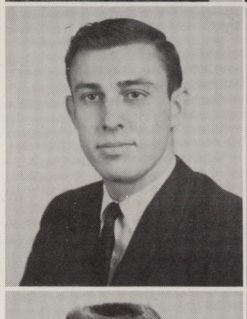

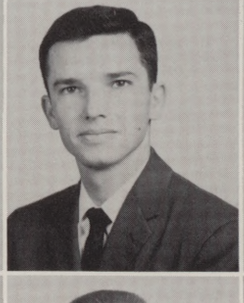
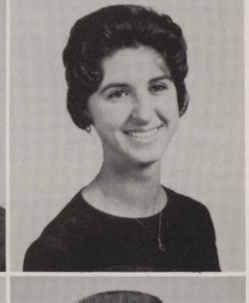

DOUG DULANEY — Arlington
Electrical Engineering

MICHAEL M. DUM — Dallas
Business Administration

RICHARD D. DUMAS — Fort Worth
Business Administration

HAROLD DUNCAN — Tulsa, Okla.
Business Administration

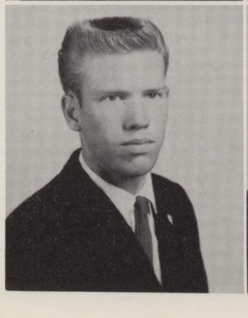
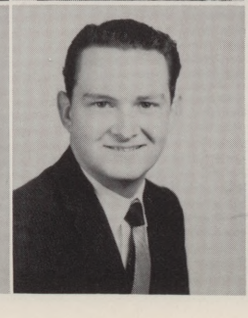

STEPHEN DUNN — Fort Worth
Art

RICHARD C. DURHAM — Fort Worth
Business Administration

CAROLYN DYER — Grapevine
Elementary Education

DONALD DYER — Grand Prairie
Pre-Medical

JEAN DYER — Cleburne
Elementary Education

ODIS DYSON — Dallas
Business Administration

CAROLYN EBERLE — Fort Worth
Business Administration

JIM EDWARDS — Dallas
Business Administration

WILLIAM B. EDWARDS — Stanton
Electrical Engineering Technology

GEORGI S. EGAN — Fort Worth
Physics

JAMES ELDRIDGE — San Antonio
Pre-Law

FRANK J. ELKINS — Dallas
Business Administration

DONNA ELLIOTT — Fort Worth
Physical Education

WALKER ELLIS — Fort Worth
Business Administration

GORDON WILSON ELMORE — Dallas
Business Administration

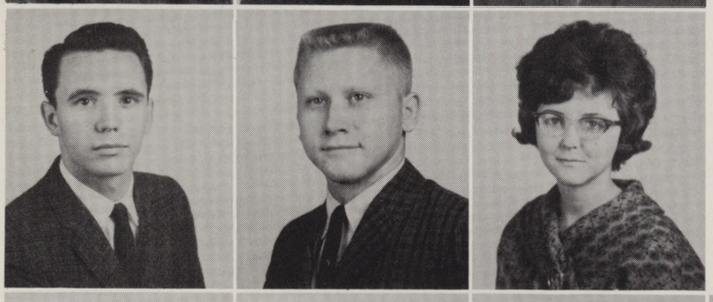

ROY ENGLISH — Mansfield
Pre-Law

STAN EPPES — Arlington
Pre-Medical

MARIE EVANS — Dallas
English

MASON A. EVANS — Irving
Pre-Medical

RONALD EVANS — Fort Worth
Mechanical Engineering

EMILE FACIANE — Dallas
Mechanical Engineering

JUDY FARIES — Dallas
Art

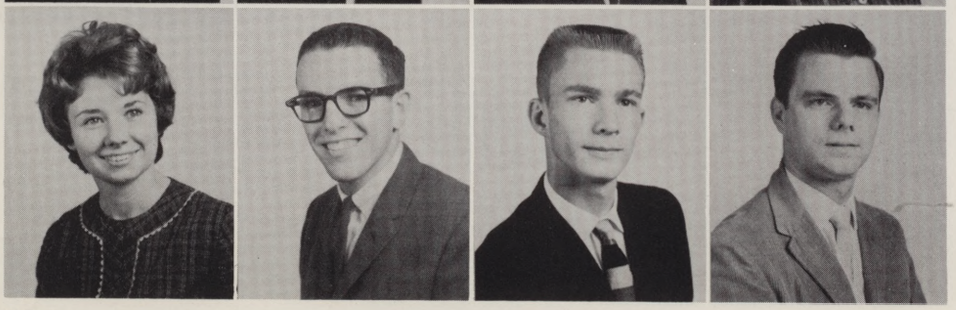

JAN FARLEY — Fort Worth
Business Administration

MICHAEL FARNELL — Dallas
Psychology

JOE FARR — Grand Prairie
Mechanical Engineering

KEITH FARRELL — Woodward, Okla.
Electrical Engineering

DON FENN — Cleburne
Business Administration

JIM FERGUSON — Fort Worth
Business Administration

THOMAS E. FERGUSON — Arlington
Psychology

TOMMIE FERGUSON — Texarkana
Pre-Medical

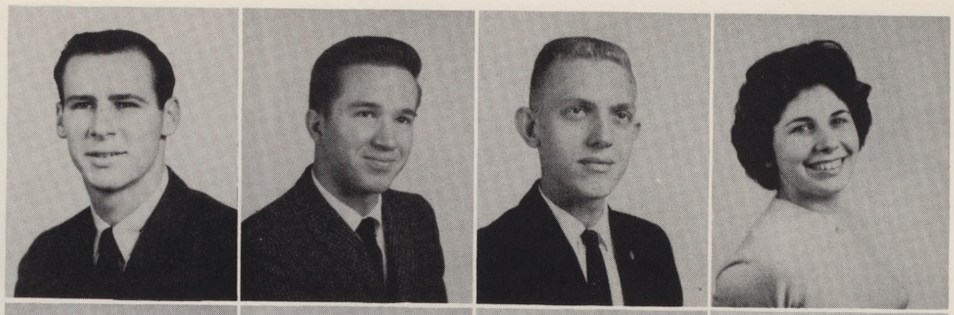

JIM FIELD — Irving
Social Science

RICHARD FIELDEN — San Antonio
Physics

RHETT D. FIELDER — Fort Worth
Art

BENJAMIN H. FIELDS III — Fort Worth
Architecture

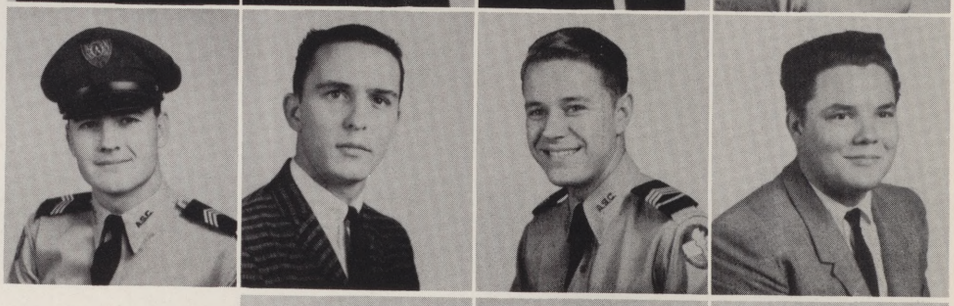

BEVERLY FIELDS — Fort Worth
Business Administration

GERALD P. FIELDS — Fort Worth
Electrical Engineering

JOHN W. FINCH — Arlington
Pre-Dental

JOHNNY FISHER — Grand Prairie
Mechanical Engineering

SIDNEY FLACK — Richardson
Electrical Engineering

DON FLASHING — Dallas
Pre-Dental

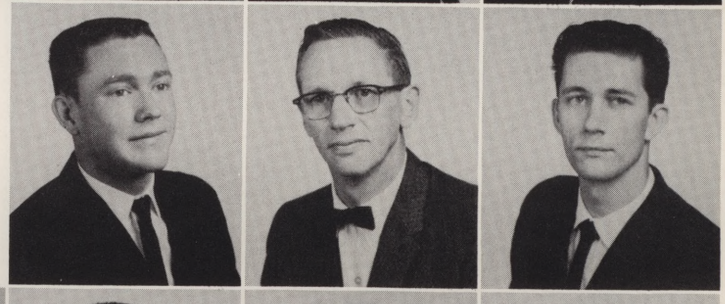

SUZANNE FLEMING — Arlington
Education

JAMES FLINT — Dallas
Business Administration

JOHN T. FLOYD — Bowie
Aeronautical Engineering

ROLAND FOERSTER — Dallas
Civil Engineering

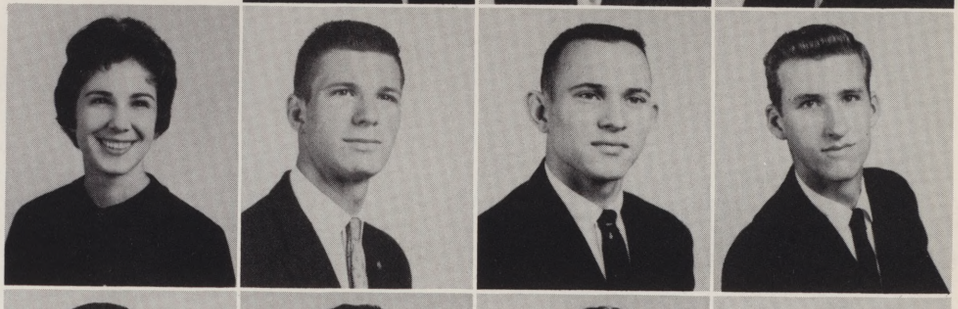

JOE P. FORBES — Arlington
Economics

JAMES FORD — Saginaw
Electrical Engineering

PAT FOREMAN — Arlington
Art

BETTY JO FOSTER — Dallas
Art

SANDRA FOSTER — Arlington
Secondary Education

JAMES FOX — Arlington
Business Administration

JOHN FRANK — Arlington
Pre-Dental

BARBARA FRAZIER — Fort Worth
Business Administration

WANDA FRAZIER Arlington
Business Administration
JUDITH FREEBURG Denver, Colo.
Elementary Education
ROBERT FROST Arlington
Pre-Medical
WILLIAM BERT FROST Odessa
Baking Science and Management

GLENNIE FRY Webb
Business Administration
MONETTE FUGATE Fort Worth
Social Science
LLOYD G. FULTON Garland
Mechanical Engineering
JOE FUQUA Hamilton
Education

ROBERT FUQUA Hurst
Pre-Law
CARLETON R. FURBUSH Los Angeles, Calif.
Radio and Television
ROBERT FURGERSON Irving
Business Administration
CAROLYN GALBRAITH Cleburne
Secondary Education

LAWRENCE C. GALBRAITH III
Architecture Gladewater
STEVEN GALLANT Dallas
Business Administration
STEVE GANN Fort Worth
Electrical Engineering

THOMAS L. GARDNER Arlington
Aeronautical Technology
EMMETT GARTH Dallas
Electrical Engineering Technology
ANGELA GASTON Arlington
Foreign Language

WILLIAM R. GASTON Arlington
Education
JOSEPH GATES Reno, Nev.
Baking Science and Management
JO KATHLEEN GEER Arlington
Elementary Education
THOMAS G. GEER Euless
Civil Engineering

EDWIN GERLOFF Dallas
Business Administration
CHARLES R. GIBSON Dallas
Mechanical Engineering
ROBERT E. GIBSON Fort Worth
Electrical Engineering
ROGER GILBERT Arlington
Mathematics

RUFUS GILBERT Fort Worth
Business Administration

JOHN L. GILBREATH Fort Worth
Business Administration

GARY GILES Fort Worth
Electrical Engineering

PHILLIP GIST Pampa
Aeronautical Engineering

VIRGINIA GLANVILLE Arlington
Social Science

CURTIS GLEATON Brady
Electrical Engineering

BARBARA GLENN Irving
Education

KENNETH WAYNE GODFREY
Chemistry Fort Worth

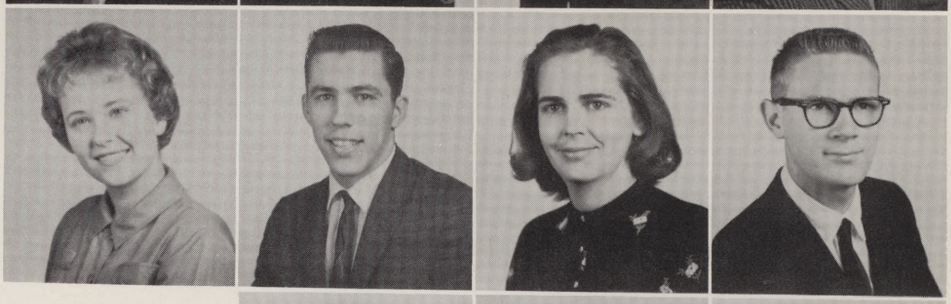

ARNOLD GOLD Springfield, Mass.
Electrical Engineering Technology

DOUGLAS GOLDEN Dallas
Electrical Engineering

ANTONIO GONZALES Dallas
Civil Engineering

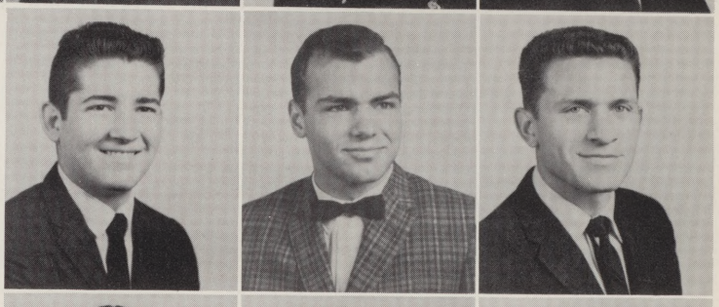

SALVADOR GONZALEZ Fort Worth
Electrical Engineering

CHARLES GOODMAN Fort Worth
Mechanical Engineering

JOHN T. GOODMAN Ft. Benning, Ga.
Pre-Medical

LINDA GOODMAN Dallas
Education

WALLACE CHARLES GOODMAN
Physics Dallas

JOHNNY GOOLSBY Fort Worth
Business Administration

GARLAND R. GORDON Fort Worth
Electrical Engineering

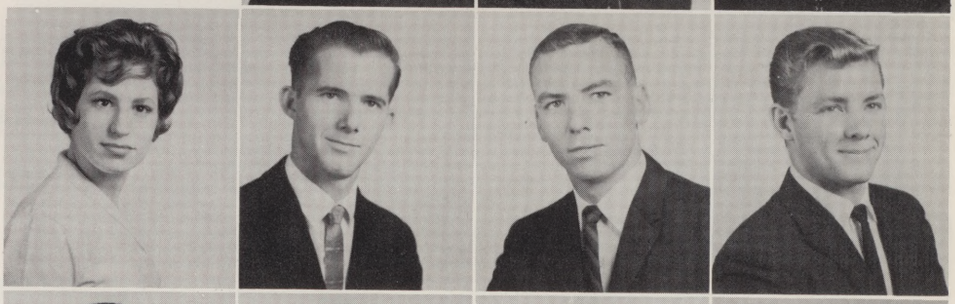

ROY GORDON Dallas
Electrical Engineering

BILLIE R. GRANT Dallas
Art

J. B. GRAY Fort Worth
Physical Education

PATSY GRAY Dallas
Business Administration

ROBERT GREEN Dallas
Electrical Engineering

SAMUEL GREEN Irving
Business Administration

DAVID GREENE Dallas
Business Administration

WILLIAM GREER Dallas
Business Administration

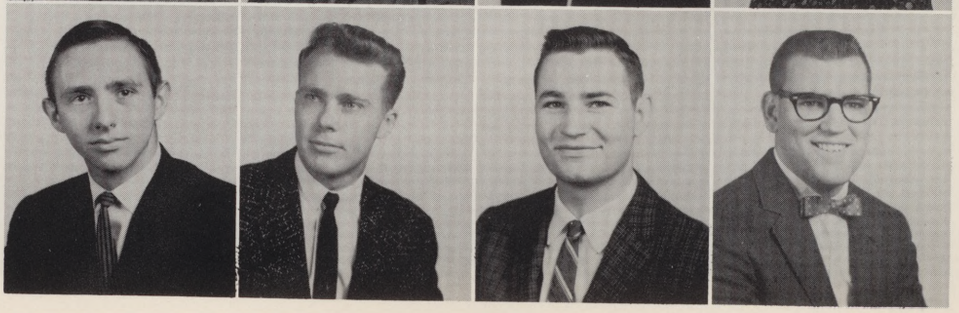

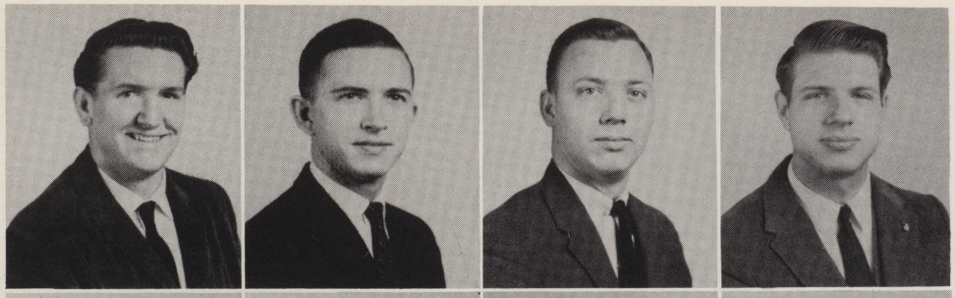

WILLIAM LLOYD GREGORY — Fort Worth
Social Science

JAMES WILLIAM GRIFFIN — Garland
Electrical Engineering Technology

WILLIAM LARRY GRIFFIN — Fort Worth
Business Administration

EDWARD M. GRIFFITH JR. — Dallas
Radio and Television

PAUL GRIFFITH — Cleburne
Business Administration

ROBERT G. GRIFFITH JR. — Dallas
Mechanical Engineering

PAULA GRIGSBY — Fort Worth
Elementary Education

BENJAMIN W. GRIMES — Dallas
Business Administration

EDWIN FRED GRIMES JR. — Dallas
Pre-Dental

REBECCA GRIMLAND — Fort Worth
Foreign Language

SHARON GRIZZELLE — Hurst
Psychology

EDWARD GRONEWALD — Kaufman
Business Administration

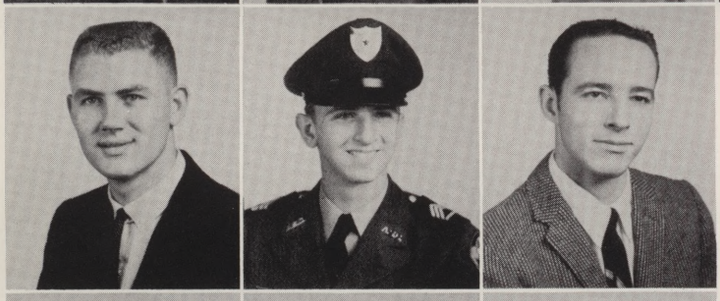

RONALD GROVES — Wylie
Electrical Engineering

GERALD MARTIN GRUBER — Dallas
Business Administration

BOB GRUY — Kilgore
Engineering

DON HAGER — Stamford
Business Administration

MARTHA HALL — Fort Worth
Speech

BILLY HALLMON — Euless
Art

GUY HAM — Fort Worth
Mathematics

GERALD LYNN HANLEY — Dallas
Electrical Engineering

DUDLEY Q. HARALSON — Hurst
Pre-Law

WILLIAM T. HARDIN — Dallas
Electrical Engineering

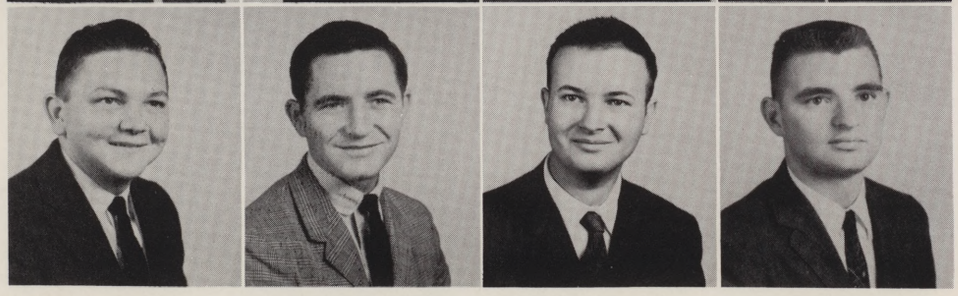

CHARLES F. HARLAND — Texarkana
Electrical Engineering

BOYCE HARP — Godley
Business Administration

DAVID REX HARP — Dallas
Electrical Engineering

DWAIN HARRIS — Dallas
Mechanical Engineering

NORMAN HARRIS Wichita Falls
Pre-Dental
DAVID HARRISON Grand Prairie
Mechanical Engineering
JANIS HARRISON Fort Worth
Business Admistration
JOHN HART Dallas
Aeronautical Technology

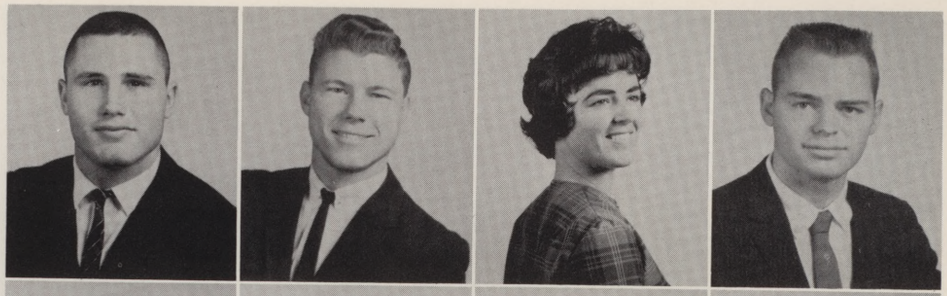

JUDITH HART Dallas
Secondary Education
BOBBY HARTSELL Azle
Business Administration
LARRY HARTWICK Cleburne
Mechanical Engineering
JAMES W. HARVEY JR. Fort Worth
Business Administration

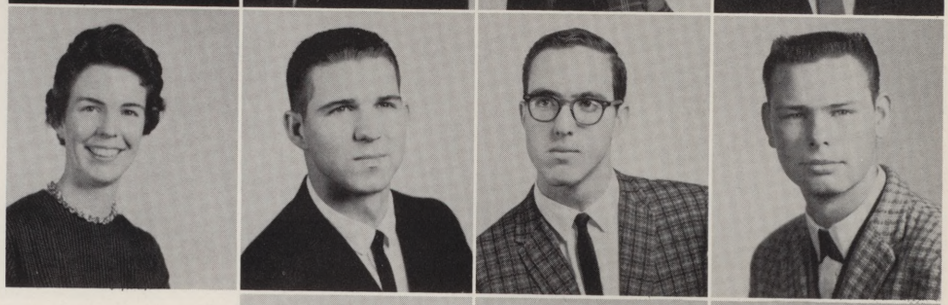

RICHARD HATCHER Dallas
Electrical Engineering
WELDON HATTEN Hurst
Mechanical Engineering
VIRGINIA HAWKINS Dallas
Psychology

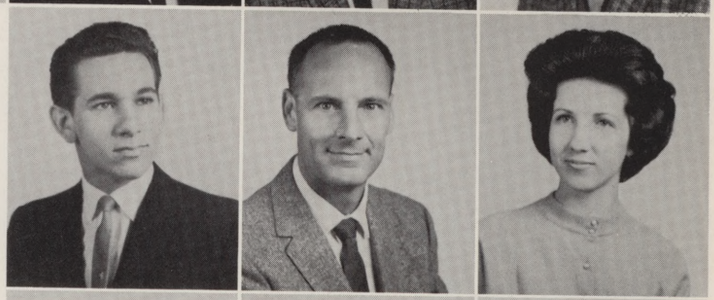

JACK HAYES Fort Worth
Baking Science and Management
DAVID EDWARD HAYNES Dallas
Architecture
LYNN HEARN Fort Worth
Aeronautical Technology

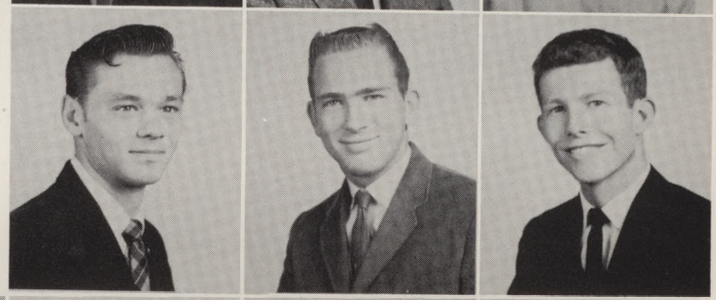

VIVIAN HEATH Grand Prairie
Business Administration
JOHN HEDRIC Fort Worth
Architecture
GLENN HENDERSON Fort Worth
Mechanical Engineering
JOHN HENDERSON Fort Worth
Business Administration

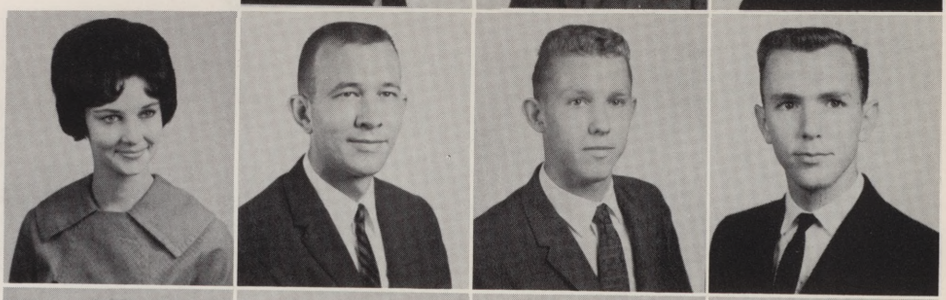

LINDA HENDRICKS Terrell
Pre-Medical
CARL HENISEY Dallas
Electrical Engineering Technology
RONNIE HENSELL Richardson
Pre-Law
HENRY HENSLEY Odessa
Mechanical Engineering

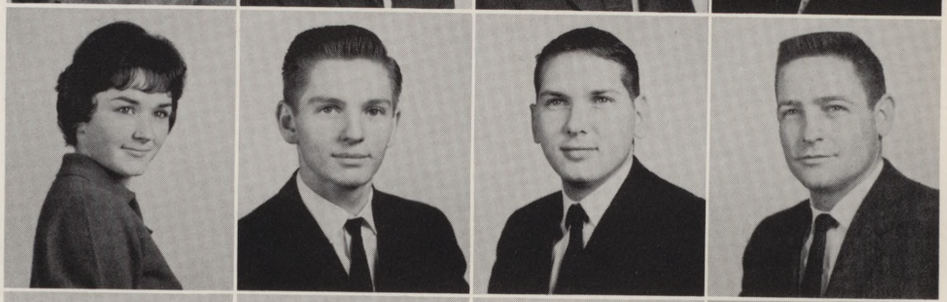

ROBERT HICKMAN Dallas
Mechanical Engineering
DONALD HICKS Dallas
Mechanical Engineering Technology
WILLIAM R. HIETT Fort Worth
Business Administration
SANDRA HILL Fort Worth
Foreign Language

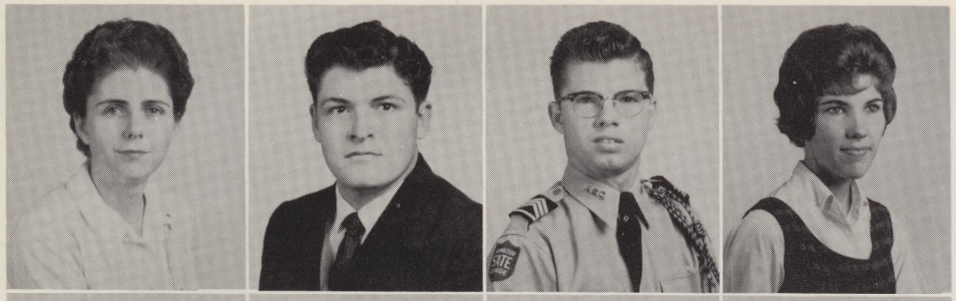

BETTY JANE HILLARD Fort Worth
Secondary Education
JAMES L. HINES Dallas
English
BILLY HITT Grapevine
Architecture
GAIL HITT Fort Worth
Business Administration

WILLIAM F. HOFFMAN Albany, N.Y.
Electrical Engineering
PATRICIA HOGAN Dallas
Elementary Education
MONA KAY HOIPKEMEIER Irving
Architecture
HOWARD R. HOLBROOK JR. Dallas
Physics

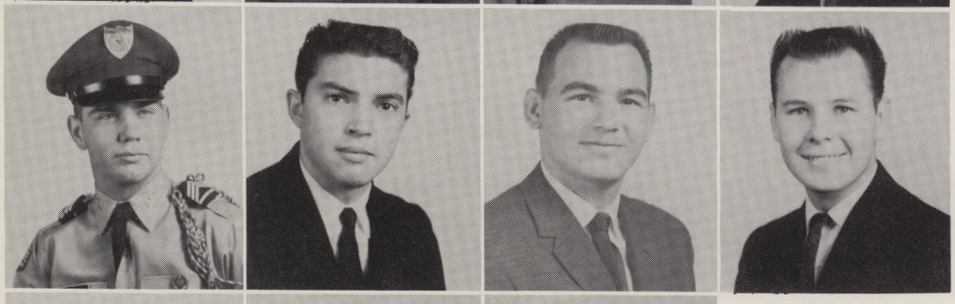

JEFF HOLMES Fort Worth
Physics
ROBERT E. HOLMES Fort Worth
Pre-Law
GEORGE D. HOLT Fort Worth
Civil Engineering
ALVIN HOLUP Dallas
Mechanical Engineering

ROBERT L. HONEYCUTT Las Vagas, Nev.
Pre-Medical
JUDITH HOPPE Dallas
Business Administration
MELVIN B. HOPSON Irving
Biology

BURL HORN Fort Worth
Business Administration
NANCY HORN Arlington
Mathematics
PATSY HORN Irving
English

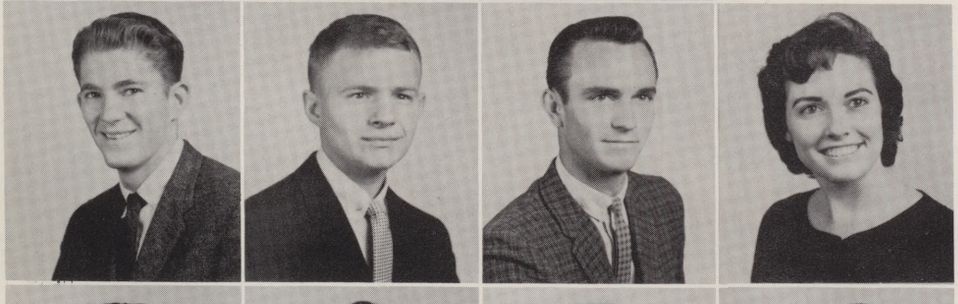

JOHN M. HOSEA Grapevine
Mathematics
JOE B. HOUCHIN Irving
Foreign Language
LARRY HOWELL Pleasanton
Architecture
PEGGY HOWELL Dallas
Social Science

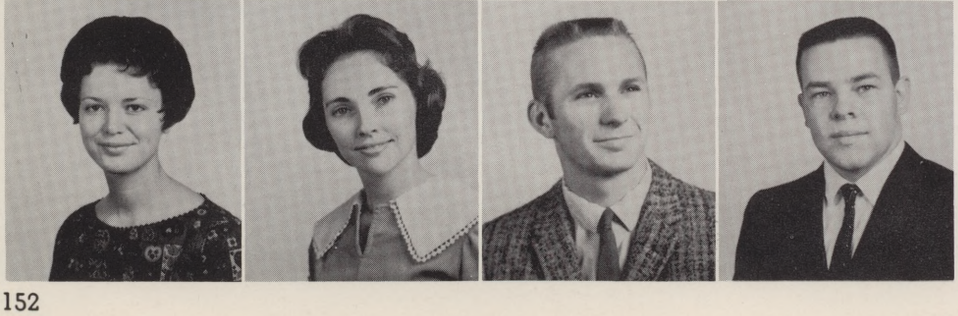

NANCY HUBBARD Arlington
Pre-Medical
DONNA HUCKABEE Arlington
Business Administration
GEORGE E. HUFF Grapevine
Business Administration
BENJAMIN HUFFMAN Irving
Business Administration

HARLAN HUFFMAN Arlington
Mechanical Engineering

JAMES E. HUGHES Garland
Electrical Engineering

OSCAR HUGHES Cleburne
Mathematics

RENNE HUGHES Fort Worth
Engineering

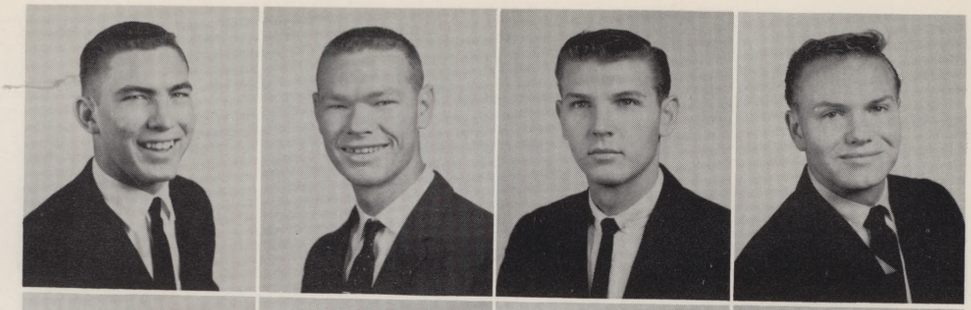

TOMMY HUNT Fort Worth
Business Administration

LYNDA HUNTER Teaneck, N. J.
Speech

CURTIS L. INGLIS Fort Worth
Architecture

LINDA INMAN Arlington
English

MICHAEL IRELAND Arlington
Pre-Medical

SAMUEL EUGENE ISHAM Paradise
Foreign Language

MARY ANN JACOBO Fort Worth
Social Science

SUE JACOBSON Fort Worth
Art

EVA JOAN JAMES Fort Worth
Elementary Education

VON RAY JANES Cleburne
Civil Engineering

CHARLES H. JARRELL Dallas
Engineering

KAY JEANES Arlington
Business Administration

JERALD JENKINS Irving
Biology

NANCY JENKINS Arlington
Education

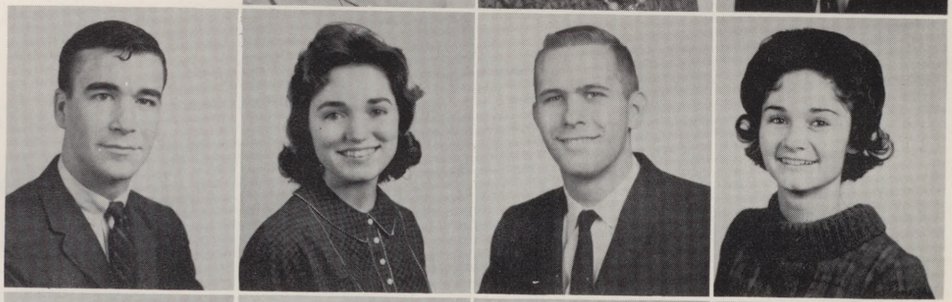

JON JENNINGS Hurst
Education

JOE JIMENEZ Dallas
Business Administration

MIKE JINKS Dallas
Engineering

VAUGHN JOHNS Fort Worth
Physics

DOROTHY ELIZABETH JOHNSON
Mathematics Arlington

JERRY JOHNSON Celina
Electrical Engineering Technology

MARVIN JOHNSON Sioux Falls, S. Dak.
Secondary Education

RAYMOND JOLISSANT Dallas
Mathematics

GARY M. JONES Dallas
Electrical Engineering
JESSE A. JONES Arlington
Business Administration
JIMMY JONES Fort Worth
Business Administration
SAM JONES Fort Worth
Business Administration

WARREN C. JONES JR. Dallas
Secondary Education
JANET JOYCE Dallas
Foreign Language
TOM JULIAN Dallas
Architecture
BOB JUTSON Fort Worth
Business Administration

WILLIAM D. KANE JR. Tucson, Ariz.
Social Science
JOEL R. KELLEY Dallas
Pre-Medical
GARRETT KENNEDY Grapevine
Engineering
NANCY CAROLINE KENNEDY Dallas
Social Science

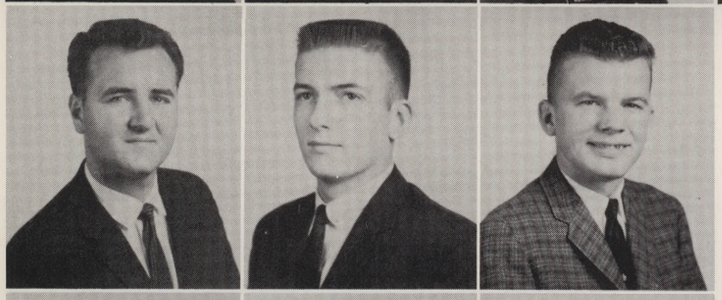

STEVE KENNEDY DeSoto
Engineering
SAMMY KERBOW Hurst
Mathematics
ERMON KILGO Fort Worth
Secondary Education

EDGAR J. KILLIAN Irving
Mathematics
THOMAS L. KILPATRICK JR.
Fort Worth
Electrical Engineering Technology
DALE KING Fort Worth
Electrical Engineering

DARMON KING Dallas
Education
ROY KING Dallas
Electrical Engineering Technology
COYCE D. KIRK Amarillo
Mechanical Engineering
JERRY KIRKHAM Dallas
Business Administration

KENNETH KISER Fort Worth
Civil Engineering
DINAH R. KITCHENS Hurst
Business Administration
DANNY KNIGHT Grand Prairie
Pre-Law
RICHARD K. KNIGHT Dallas
Electrical Engineering

JAY KNOX Sweetwater
Architecture
LINDA KONCAK DeSoto
Drama
LOUISE KONCAK DeSoto
Elementary Education
JOSEPH KONECNY Stuttgart, Ark.
Business Administration

LESLIE KRACHT Tyler
Business Administration
KENNY KRETZSCHMAR Cleburne
Pre-Pharmacy
BILL LACKEY Dallas
Pre-Medical
BECKY LAIRD Arlington
English and Foreign Language

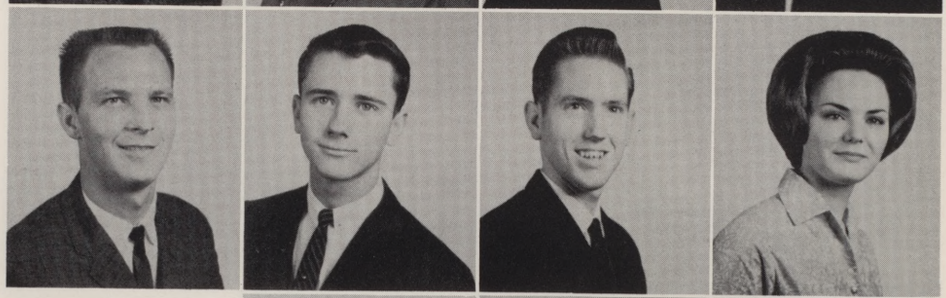

FLORENCE LANGE Fort Worth
Foreign Language
PHILLIP E. LANKFORD Dallas
Mechanical Engineering Technology
DAVID LANMAN Fort Worth
Civil Technology

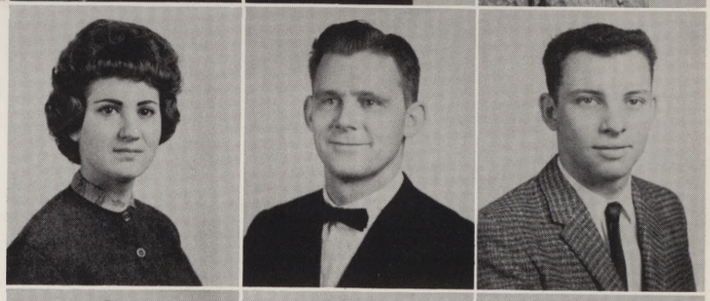

ARTHUR LAZO Fort Worth
Architecture
FLOYD LEE Fort Worth
Business Administration
HAROLD LEE Dallas
Business Administration

LLOYD M. LEE Fort Worth
Economics
STUART LEE Fort Worth
Electrical Engineering
DAN LEFLER Longview
Mechanical Engineering
ROBERT PAUL LESLIE Dallas
Civil Engineering

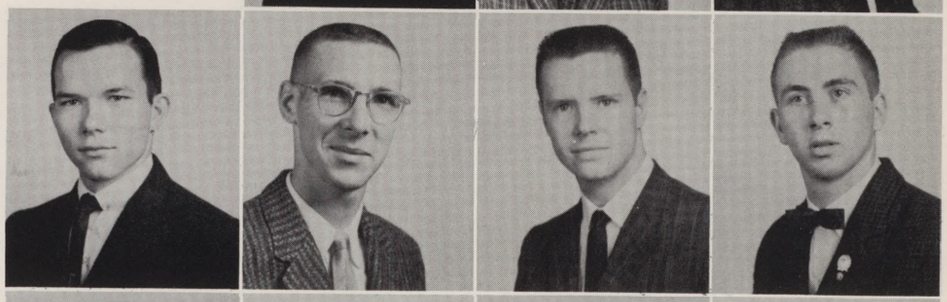

VIRGINIA LeVISEUR Irving
Elementary Education
ANN LINDLEY McKinney
Mathematics
ROY LISTON Terrell
Electrical Engineering
LYNN LITTLE Dallas
Pre-Medical

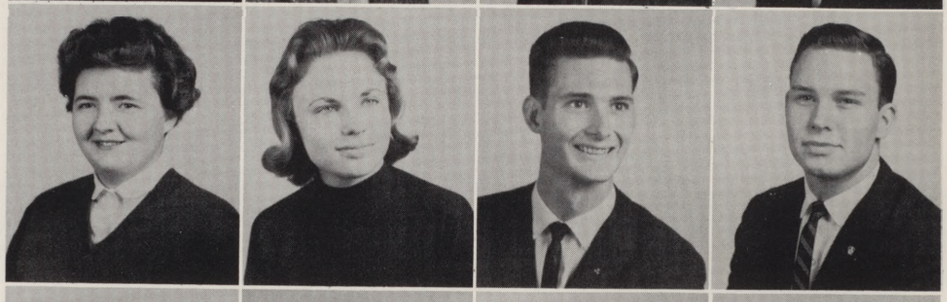

WAYMON LITTLE JR. Waco
Business Administration
JUDY LONG Fort Worth
Mathematics
NANCEY LOVE LaMarque
Psychology
JIMMIE D. LOVING Rotan
Business Administration

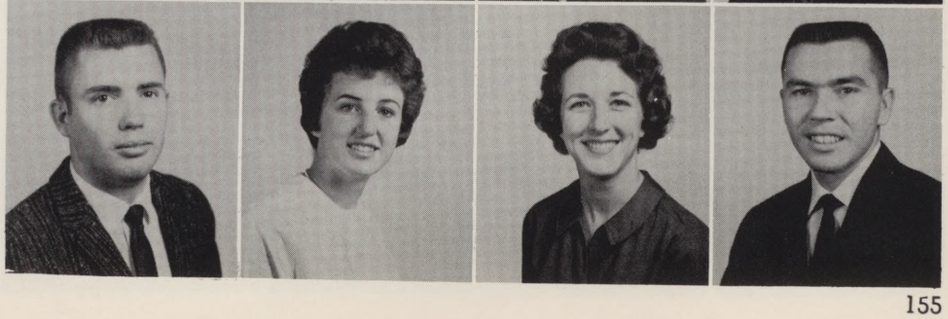

EUGENE LOWE — Fort Worth
Business Administration

ROSE ANN LOWRY — Arlington
Social Science

STEVEN EARL LOWTHER — Fort Worth
Mechanical Engineering

KENNETH LUCAS — Fort Worth
Physics

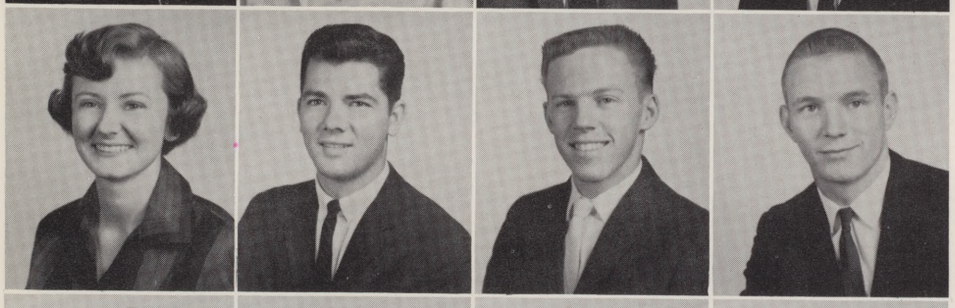

DIANA LYLE — Dallas
Pre-Medical

BEN MACA — Dallas
Mathematics

JIMMIE WALTER MACE — Graham
Electrical Engineering

RAY MADISON — Dallas
Physical Education

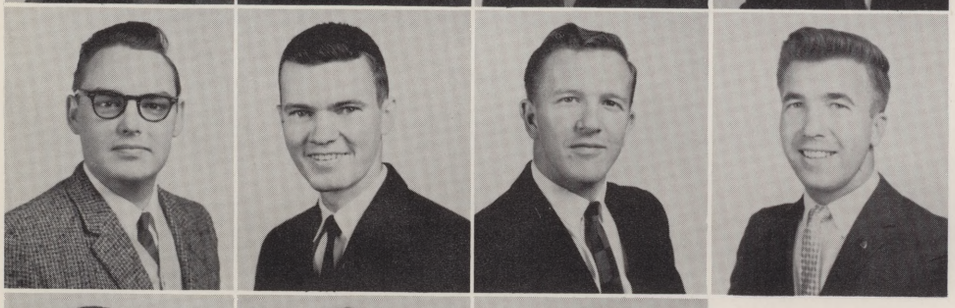

MICHAEL L. MALONE — Dallas
Pre-Medical

ROBERT T. MALONE — Irving
Business Administration

RICHARD MANN — Fort Worth
Electrical Engineering

GEORGE MARION — Dunlo, Pa.
Mechanical Engineering

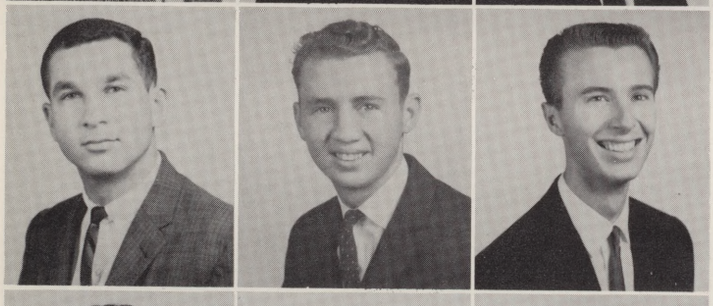

JACK MARKS — Fort Worth
Business Administration

BENNETT MARTIN — Dallas
English

CARL JAE MARTIN JR. — Cedar Hill
Chemical Engineering

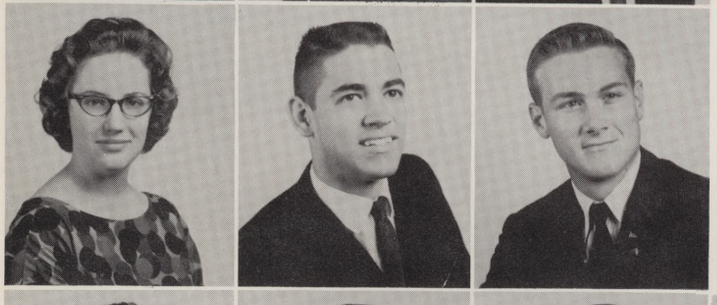

CONNIE MARTIN — Fort Worth
Art

EDDIE W. MARTIN — Fort Worth
Electrical Engineering

HANSEL MARTIN — Dallas
Aeronautical Engineering

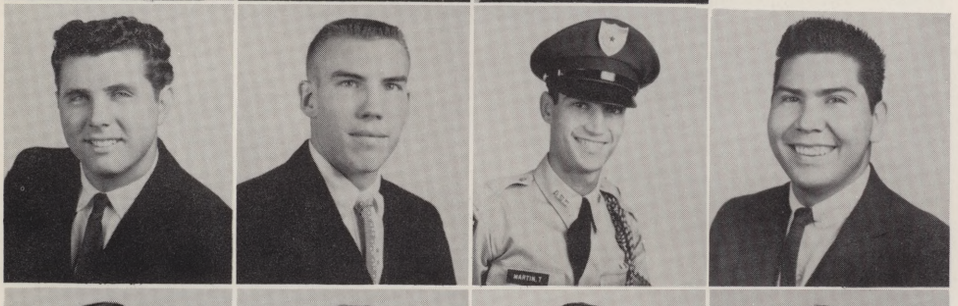

MARVIN G. MARTIN — Fort Worth
Mechanical Engineering

ROBERT JEFF MARTIN — Dallas
Business Administration

TRAVIS MARTIN JR. — San Antonio
Art

JOHN MARTINEZ — Dallas
Engineering

ROBERT MICHAEL MASSEY
Aeronautical Engineering — Fort Worth

MARJORIE MATHEWS — Arlington
Elementary Education

JOE R. MATTHEWS — Dallas
Electrical Engineering

LESTER MATTHEWS — Grand Prairie
Business Administration

SHIRLEY MATTHEWS Cleburne
Elementary Education
PATRICIA L. MAXWELL Archer City
Mathematics
THOMAS L. MAYFIELD JR. Dallas
Architecture
DAN RAY MAYO Grand Prairie
Civil Engineering

GAYLE MAYS Fort Worth
Speech
RALPH McCLAIN Dallas
Baking Science and Management
GLENN McCOLLUM Tyler
Business Administration
KENNETH McCOOL Era
Mathematics

MARGARET McCREERY Arlington
Business Administration
HARDY McCULLAH Dallas
Architecture
DALE C. McCUTCHEON Grapevine
Electrical Engineering

JOHNNIE R. McDANIEL Seymour
Business Administration
LLOYD McDANIEL Dallas
Business Administration
ROGER McDANIEL Dallas
English

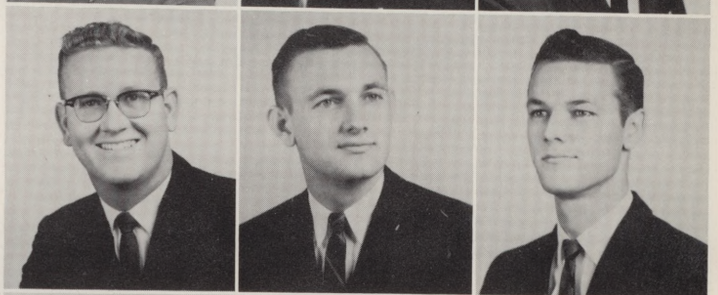

TOMMY McDONNELL Dallas
Business Administration
CLAUDINE McDOWELL Dallas
English
GARY McDUFF Fort Worth
Pre-Law
JAMES McGEHEE JR. Fort Worth
Electrical Engineering Technology

KENNETH McGILL Dallas
Mathematics
H. DEAN McKAY Dallas
Electrical Engineering
ROBERT McKEE Dallas
Business Administration
JAMES M. McLAUGHLIN Garland
Mechanical Engineering

ROGER McLEROY Irving
Business Administration
JAMES McMAHAN Vernon
Physical Education
FRANKIE McMURREY Fort Worth
Elementary Education
JAMES McNEW Fort Worth
Business Administration

BRENT McQUIRK Arlington
Pre-Law
WILLIAM McREE Aledo
Mathematics
KAREN SUE McVAY Grand Prairie
Business Administration
PHYLLIS MEADLIN Fort Worth
Secondary Education

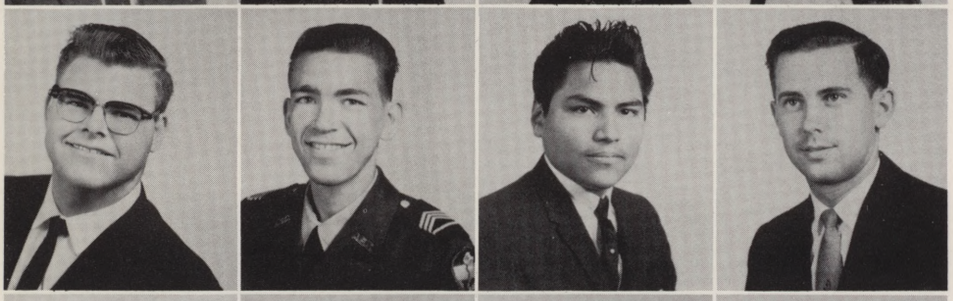

BILLY MEADORS Arlington
Speech
MITCHELL MEDFORD Euless
Pre-Medical
ROBERT MEDRANO Dallas
Civil Engineering
ARTHUR MEIER Dallas
Business Administration

LOUIS A. MEIER Dallas
Civil Engineering
TED FRANKLIN METCALF Mesquite
Art
EDWARD MEYER Dallas
Business Administration
EVANGELOS M. MICHELIS Dallas
Pre-Medical

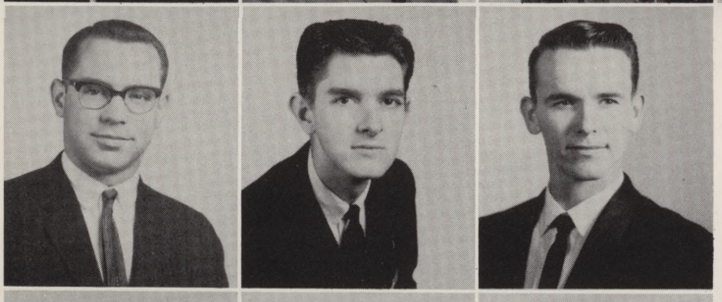

THOMAS MILAM Irving
Pre-Law
CRAIG MILLER Dallas
Physics
JAMES FRANKLIN MILLER
Civil Engineering Fort Worth

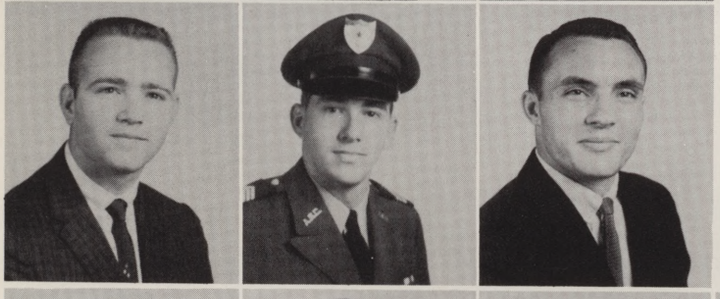

JAMES HIRAM MILLER Grand Prairie
Social Science
JAMES MILTON MILLER Arlington
Pre-Law
EDWARD M. MITCHELL Dallas
Aeronautical Technology

LAURENCE RAY MITCHELL
Electrical Technology Brownwood
LYNN MITCHELL Dallas
English
SAM T. MITCHELL JR. Fort Worth
Art
FRANCES MONTFORT Arlington
Elementary Education

CHARLES MONTGOMERY Garland
Business Administration
CAROL MOODY Arlington
Art
RANDOLPH G. MOON Cedar Hill
Business Administration
TOM W. MOONEY Fort Worth
Electrical Engineering

CHARLES CECIL MOORE — Dallas
Biology

GERALD D. MOORE — Kaufman
Pre-Law

JIMMIE MOORE — Garland
Pre-Law

TERRY L. MOORE — Fort Worth
Pre-Pharmacy

WALTER C. MOORE — Arlington
Business Administration

FRANK MORALES — Dallas
Business Administration

PHYLLIS MORAND — Dallas
Secondary Education

MERLIN MORGAN — Cleburne
Pre-Law

MAX MORLEY — Dallas
Music

TROY MORRAN — Mesquite
Business Administration

RITA SUE MORRIS — Fort Worth
Mathematics

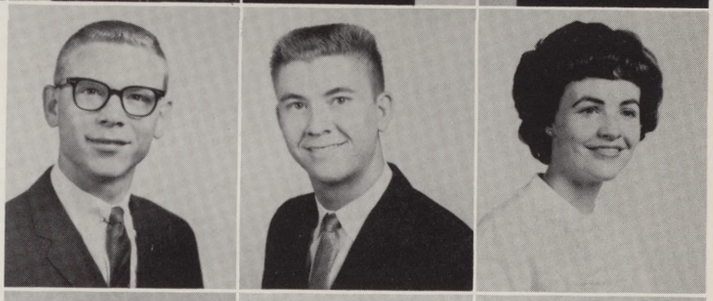

BRENDA MORRISON — Saginaw
Elementary Education

DAVID MORRISON — Fort Worth
Electrical Engineering Technology

BETH MULLIN — Dallas
Pre-Medical

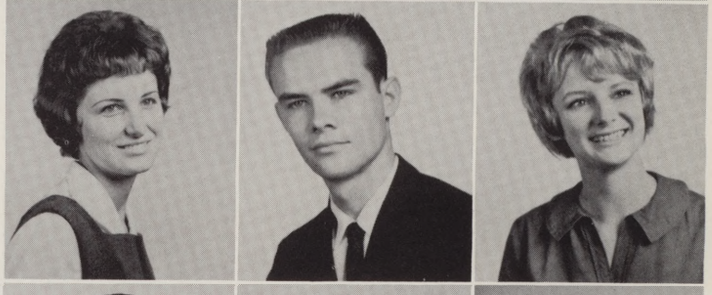

MELINDA MUNNEKE — Dallas
Art

BILLY H. MURPHY — Arlington
Business Administration

JAMES MURPHY — Fort Worth
History

LINDA MURPHY — Fort Worth
Mathematics

DAVE J. MURRAY — Fort Worth
Chemistry

RICHARD MURRAY — Dallas
Mechanical Engineering

RONNIE MURRAY — Fort Worth
Electrical Engineering

JOE MURRELL — Fort Worth
Business Administration

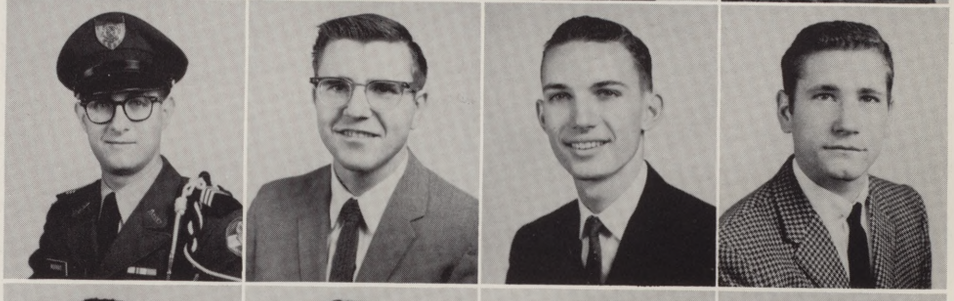

ALTA SUE MUSSETT — Irving
Business Administration

JOAN NEELY — Fort Worth
Business Administration

EDWIN NELMS — Calhoun, La.
Mechanical Engineering

FRANK NEWBY — Arlington
Business Administration

RANDY NICHOLS Dallas
Business Administration
RAY NIEDECKEN Andrews
Pre-Medical
HERBERT NIXON Temple
Business Administration
LEE A. NOACK Georgetown
Electrical Technology

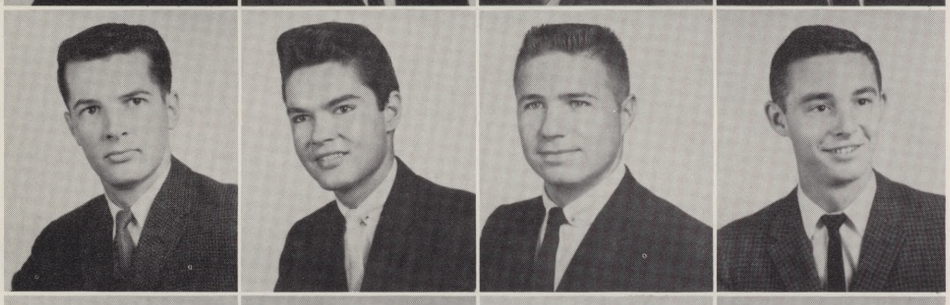

DAVID W. NOELL Carrollton
Aeronautical Engineering
CHARLES RAY NOLAN Fort Worth
Electrical Engineering
ELMER F. NORRIS JR. Tyler
Civil Engineering
ROBERT NORRIS Fort Worth
Electrical Engineering

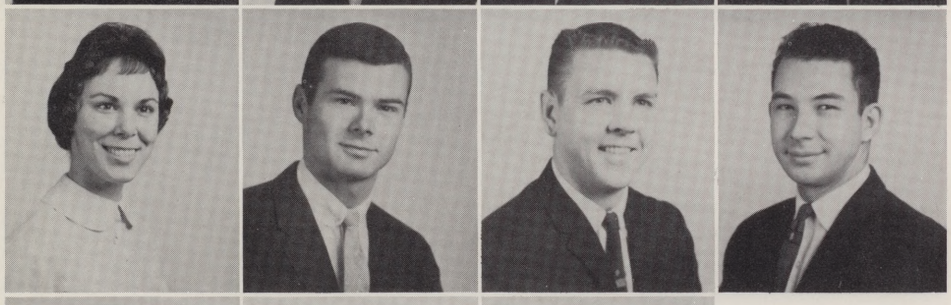

MIRIAM OBERER San Antonio
Business Administration
JACK OGDEN Dallas
Business Administration
JAMES RICHARD OLMSTEAD
Aeronautical Engineering Fort Worth
JAMES O'NEILL Arlington
Electrical Engineering

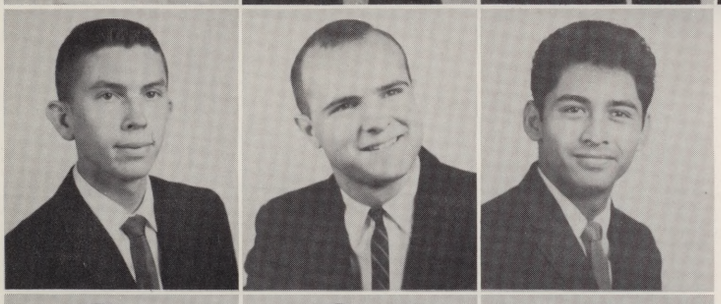

DANNY L. ORINGDERFF Fort Worth
Engineering
MIKE O'ROURKE Fort Worth
Civil Engineering
CARLOS ORTEGA Dallas
Business Administration

EDDIE OSBURN Fort Worth
Psychology
DOUG O'SHIELDS Fort Worth
Pre-Dental
FRANK B. OUDKIRK Dallas
Mechanical Engineering

L. SCOTT OVERTON Grand Prairie
Electrical Engineering
JUDY JANE OWENS Dallas
Foreign Language
JIMMY PACK Midland
Business Administration
HOWARD PAIGE Dallas
Architecture

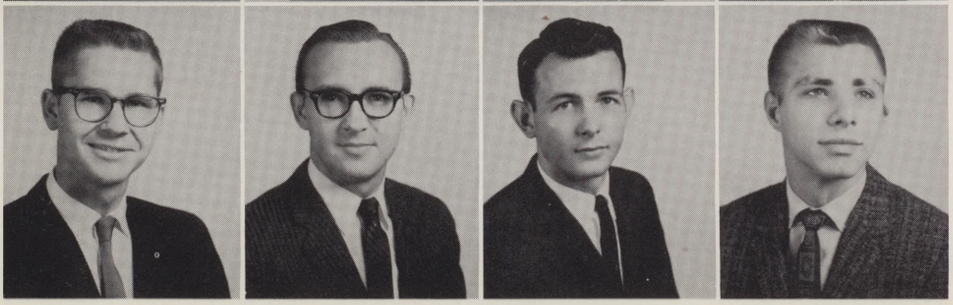

ROBERT PAIGE Dallas
Business Administration
DANA PANNELL Fort Worth
Business Administration
JERRY PARISH Fort Worth
Electrical Engineering
ROY PARKIN Fort Worth
Mechanical Engineering

ROGER PARSLEY Fort Worth
Business Administration
CHARLES PASSONS Dallas
Business Administration
LEE PATRICK Dallas
Business Administration
MICHAEL PATRICK Fort Worth
Pre-Law

ELAND PATTERSON Dallas
Chemical Engineering
TOMMY PATTERSON Grand Prairie
Economics
DON PAYNE Fort Worth
Business Administration
ROBERT A. PAYNE Waco
Electrical Engineering

RALPH V. PEARSON Grand Prairie
Electrical Engineering
MARILYN PECK Dallas
English
JOE PEDERSON Fort Worth
Business Administration

RONALD M. PEERY Gainesville
Mechanical Engineering
MARIA ELENA PERALES Dallas
Business Administration
PHILLIP PERLEY Lancaster
Chemical Engineering

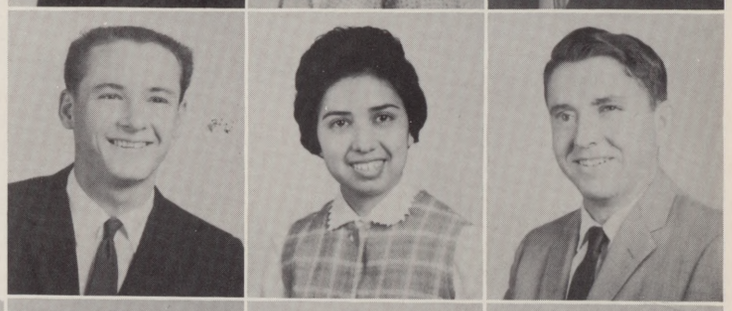

WILLIAM JOE PERRY JR. Grand Prairie
Chemistry
JANET PETERSEN Fort Worth
Business Administration
BOBBY PETTY Dallas
Pre-Pharmacy
RITA DELL PETTY Fort Worth
Secondary Education

BEVERLY PHILLIPS Arlington
Secondary Education
JOANN PHILLIPS Fort Worth
English
ROBERT PHILLIPS Dallas
Radio and Television
ROGER PIERSON Hamilton
Business Administration

SHARON PIESTER Dallas
Speech and Psychology
RICHARD PILLERS Fort Worth
Engineering
VIRGINIA ANN PINSON Dallas
Secondary Education
KENNETH PIPES Grandview
Electrical Engineering

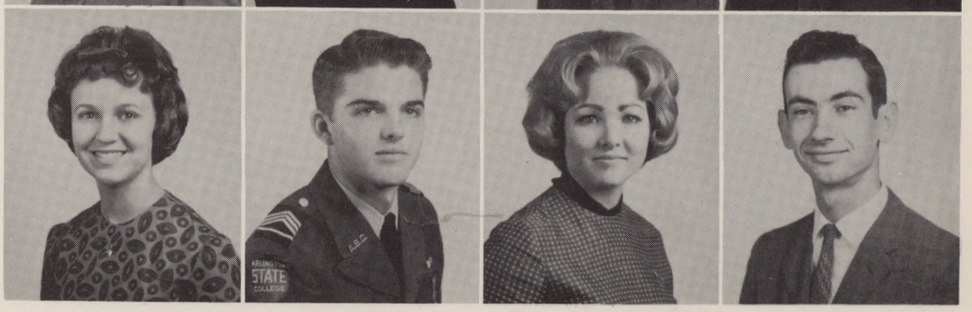

TOMMY PIRTLE Fort Worth
Architecture
MARTHA PLHAK Fort Worth
Mathematics
JACK PLUMMER Arlington
Art
LINDA PLUNKETT Fort Worth
Business Administration

CARNES POLK Grand Prairie
History
TRAVIS POLK Arlington
Secondary Education
LINDA KAY POPE Fort Worth
Psychology
NELSON E. POPE Hurst
Electrical Engineering

PHYLLIS POWELL Arlington
Elementary Education
JOE POYNER Mesquite
Mathematics
REX D. PRATER Balch Springs
Biology
GAILAND PRIDDY Fort Worth
Architecture

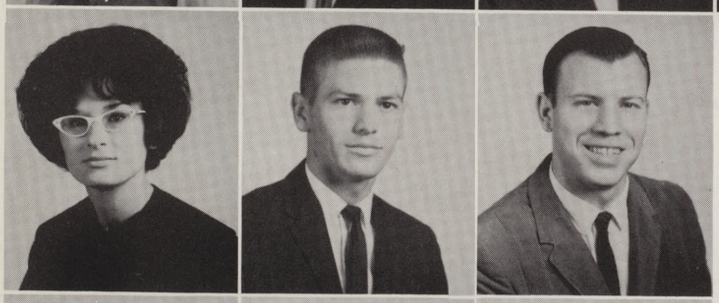

CRECIA PROFFITT Fort Worth
Secretarial Science
TOBY PUGH Carrollton
Aeronautical Engineering
DAVID PULLEY Dallas
Mechanical Engineering

JESS QUAVE Fort Worth
Pre-Law
JO DEAN QUISENBERRY Euless
Geology
RICHARD RAGLAND Arlington
Business Administration

JAMES W. RAINES Cedar Key, Fla.
Geology
EDDIE RAPP Fort Worth
Electrical Engineering
ANDREW RAY Decatur
Electrical Engineering Technology
WILLIAM C. RAYBURN Arlington
Pre-Medical

BARBARA RAZ Arlington
Chemistry
WILLIAM H. READER Angleton
Physical Education
HAROLD REASONER Azle
Electrical Engineering
JIMMY REED Cleburne
Physical Education

RICHARD W. REED Dallas
Business Administration

MARITA JEAN REEVE Dallas
Sociology

DAVID REICHERT Arlington
Mechanical Engineering

THOMAS A. REID Dallas
Civil Engineering

BETTY REXROAT Dallas
English

ROBERT A. REYNOLDS Dallas
Electrical Engineering

ROBERT A. RHEA Fort Worth
Architecture

MARY RHOADES Fort Worth
Business Administration

ROGER RICHARDSON Wichita Falls
Mechanical Engineering

GERALD LEE RICHEY Truth or Consequences, N. Mex.
Electrical Engineering

BYRON RIDDLE Amarillo
Business Administration

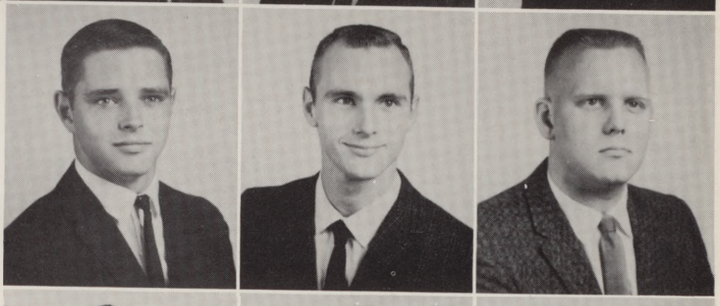

JOEL RIGGS Carrollton
Business Administration

CHARLES RILEY Greenwood
Engineering

BILL ROARK Graham
Mechanical Engineering Technology

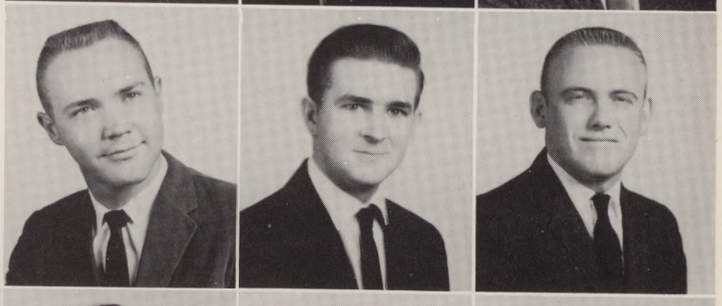

ROYCE E. ROBBINS Fort Worth
Engineering

DAWN MARIE ROBERTS Arlington
Music

DENNIS ROBERTS Fort Worth
Engineering

LARRY DEL ROBERTS Colorado City
Pre-Dental

CHARLES ROBERTSON Fort Worth
Architecture

JIMMIE ROBINSON Fort Worth
Mathematics

ROBERT J. ROBINSON Red Oak
Business Administration

CLIFFORD ROBSON Burleson
Chemistry

GARY L. RODDY Wylie
Electrical Engineering

CYNTHIA ROGERS Dallas
Mathematics

TIM G. ROGERS Arlington
Art

WILLIAM ROPER Fort Worth
Mathematics

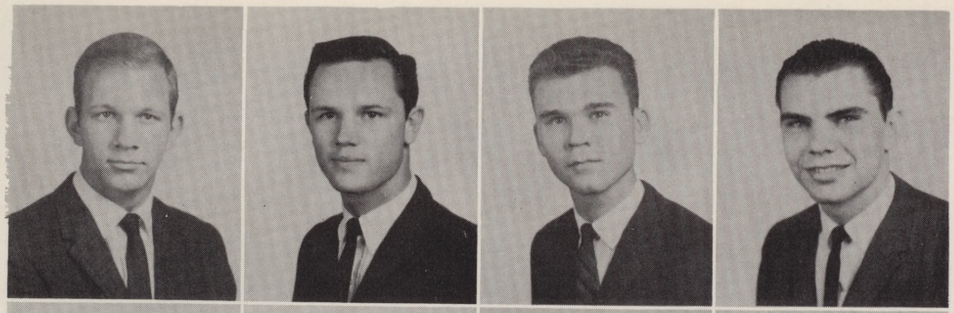

LESLIE CARL ROSE Dallas
Architecture
ROBERT H. ROSE Fort Worth
Business Administration
BARRY ROSS Dallas
Business Administration
JAMES ROSS Dallas
Business Administration

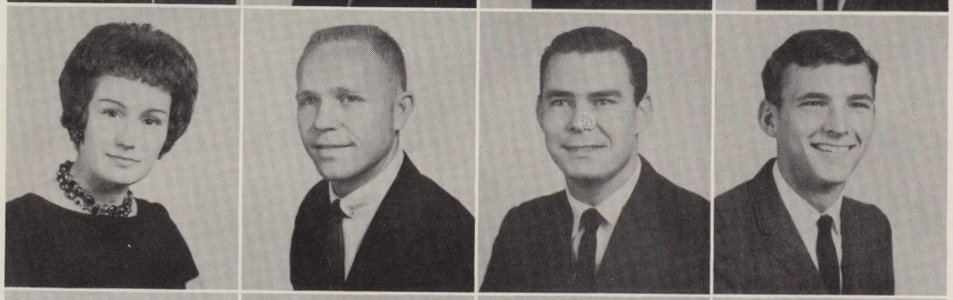

SHERI ROSS Dallas
Business Administration
HUB ROWDEN Dallas
Architecture
DAVID TERRY ROWNTREE
Mathematics Grand Prairie
ADAIR RUCKER Fort Worth
Business Administration

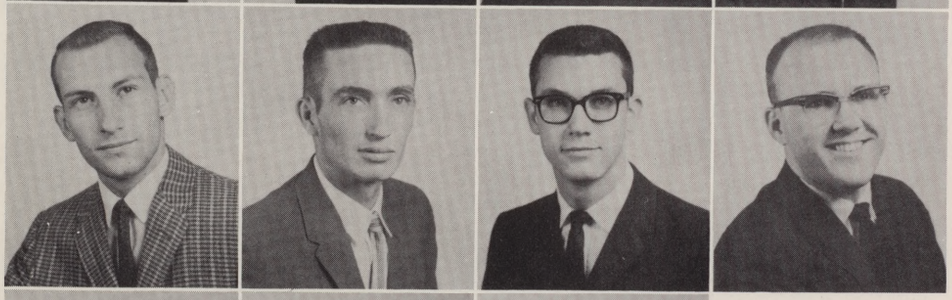

ROBERT RUFFNER Fort Worth
Biology
RICHARD RUNNELS Cleburne
Pre-Law
JERRY B. RUSSELL Grand Prairie
Mathematics
WILLIAM F. RUSSELL SR.
Electrical Engineering Camden, Ark.

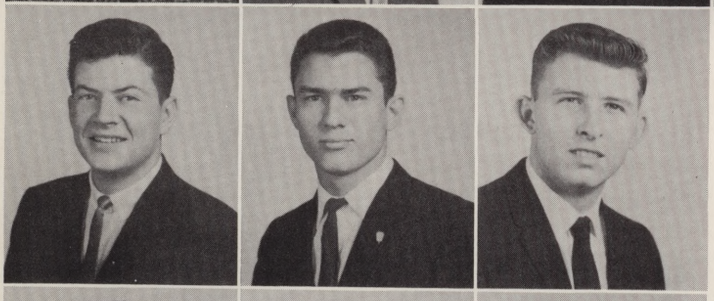

KIRBY ST. ROMAIN Dallas
Art
PETER C. SAKOWSKI Grand Prairie
Physics
JAMES SALLING Dallas
Civil Engineering

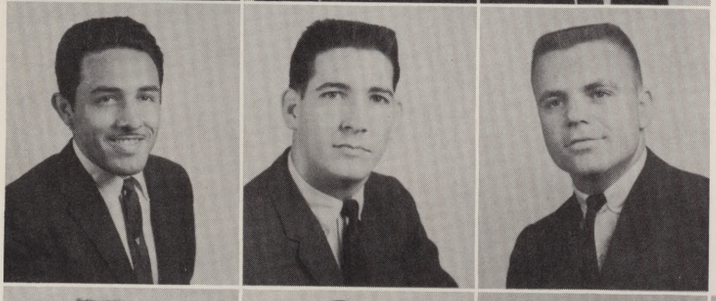

DOMINGO SAMUDIO Dallas
Music
HERSCHEL E. SANDERS Dallas
Business Administration
C. E. SANFORD JR. Gainesville
Economics

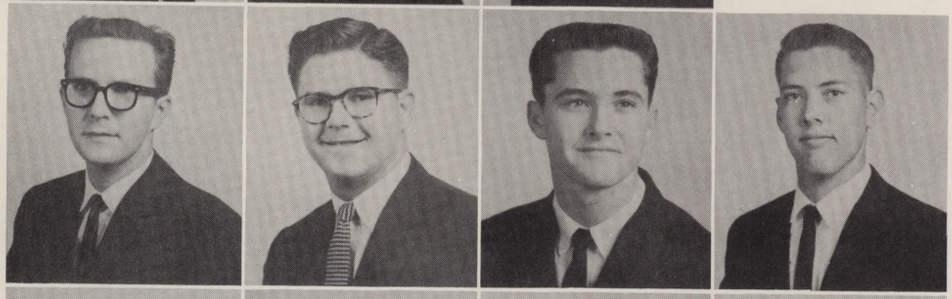

BRUCE D. SAWYER Mexia
Foreign Language
ROBERT C. SAWYER Smithville
Electrical Technology
EDDIE SAYLORS Italy
Business Administration
JOHN C. SCANLAN Wylie
Electrical Technology

JAMES C. SCARBOROUGH JR.
Architecture Garland
ANDY SCHELLENBERG Dallas
Business Administration
CONNIE SCHILDER Arlington
Drama
JOSEPH A. SCHLEBACH Dallas
Electrical Engineering

PHILIP SCHMIDT Fort Worth
Architecture
EDWARD SCHNEIDER Fort Worth
Mathematics
JERRY SCHRIMSHER Dallas
Mathematics
GUS W. SCHUMANN Vernon
Electrical Engineering

CHARLES KENT SCOTT Arlington
Electrical Engineering Technology
DANNY SCUDDER Duncanville
Secondary Education
JEARL SEALE Sweetwater
Electrical Engineering Technology
MONTY SEARCEY Dallas
Physics

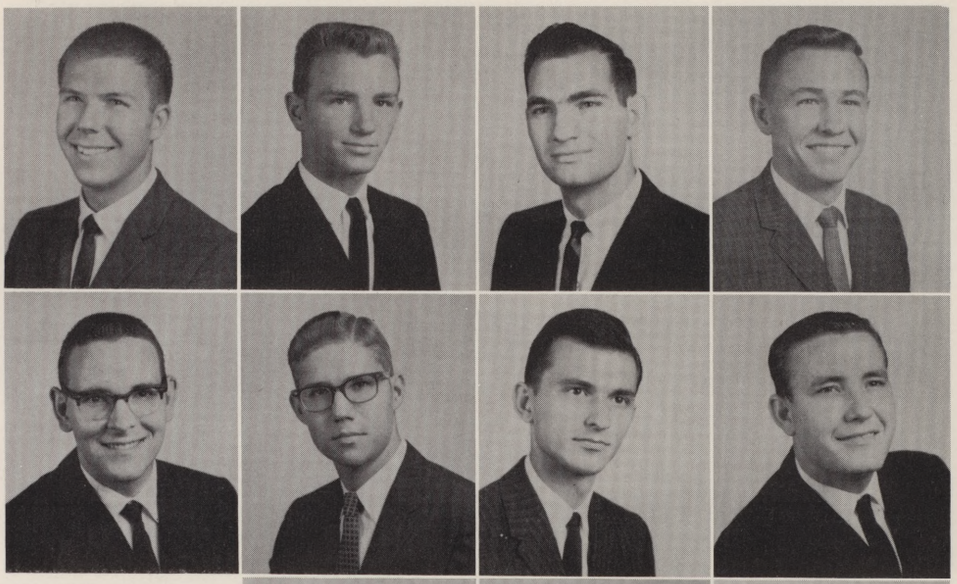

LEWIS SEAY Arlington
Music
PAUL SENSIBAUGH Fort Worth
Electrical Engineering
ROBERT R. SHACKLEFORD
Physics Fort Worth

FRED L. SHAMBLIN Poca, W. Va.
Electrical Engineering
DANNY SHANKS Dallas
Chemical Engineering
JAMES HORACE SHARP White Oak
Engineering

RALPH J. SHAVER Fort Worth
Art
ANN SHEEN Arlington
Elementary Education
PEGGIE SHORT Dallas
Art
JOHN W. SIMMONS Dallas
Mathematics

DIANE SIMMS Fort Worth
Business Administration
JACQUELYN SIMON Dallas
Business Administration
JAMES W. SIMPSON JR. Burkburnett
Electrical Engineering Technology
VIRGINIA SINGLETON Dallas
Physics

JANET SLEPPY Arlington
Business Administration
BRUCE A. SMITH Richardson
Electrical Engineering
DENNIS WAYMON SMITH Dallas
Business Administration
GORDON SMITH Dallas
Business Administration

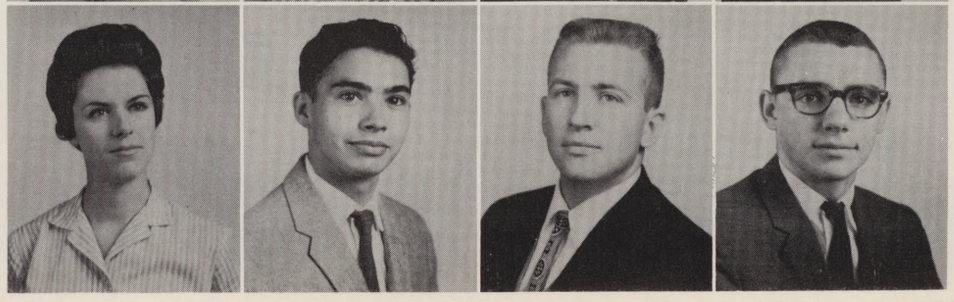

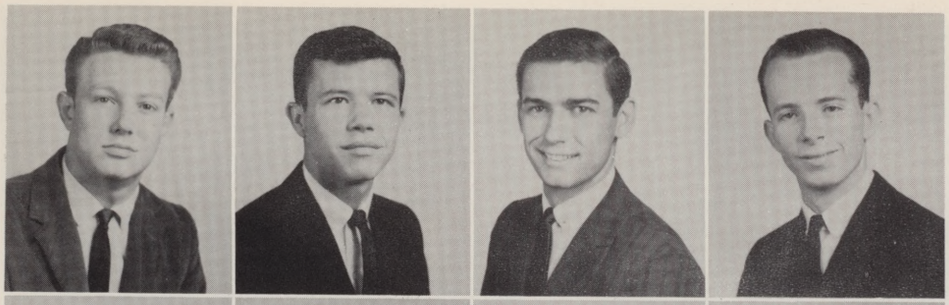

JACK SMITH Waco
Pre-Law
JOHN C. SMITH Grand Prairie
Physical Education
LARRY HOOD SMITH Fort Worth
Mechanical Engineering
NORMAN E. SMITH Dallas
Business Administration

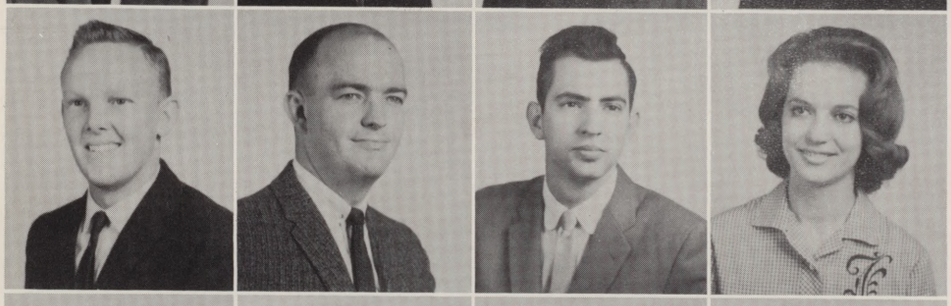

O. DWAIN SMITH Dallas
Sociology
ROBIN R. SMITH Dallas
Business Administration
ROGER L. SMITH Sherman
Aeronautical Engineering
SHARON SMITH Dallas
Mathematics

WALLACE DEAN SMITH Atlanta, Ga.
Electrical Engineering
CURTIS SMITHSON Grand Prairie
Electrical Engineering
CAROL ANN SNIDER Arlington
English
VERNON SORGEE Fort Worth
Physics

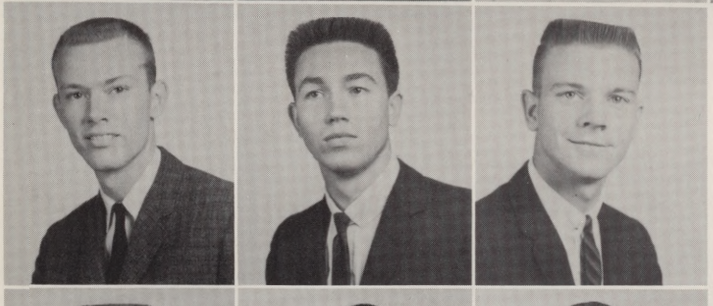

JULES SOULE Fort Worth
English
JIMMY SPRUIELL Grand Prairie
Physical Education
DOUG SPRUILL Irving
Electrical Engineering

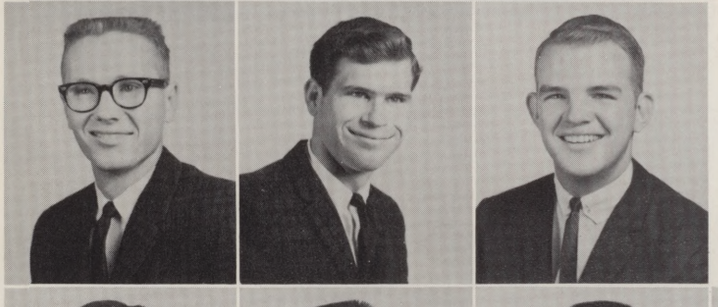

THOMAS D. SPURLIN Cleburne
Electrical Engineering
DANIEL SQUIBB Dallas
Business Administration
ROBERT STALCUP Fort Worth
Mechanical Engineering

JERRY W. STARKEY Franklin
Business Administration
JERRY STARNES Fort Worth
Business Administration
ROBERT B. STARNES Fort Worth
Electrical Engineering
BILLY STENNETT Fort Worth
Physics

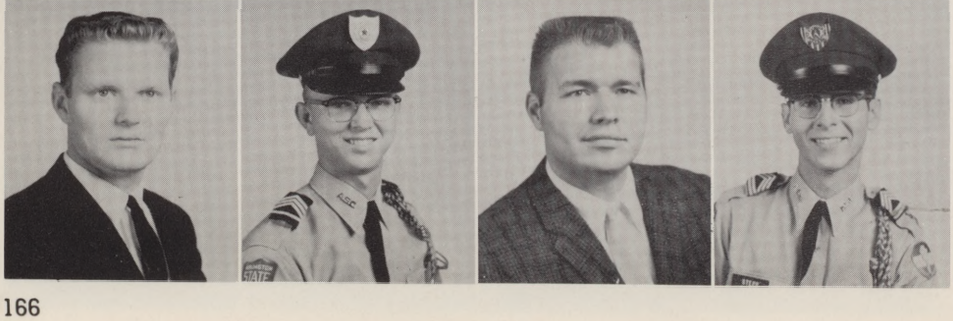

JAMES R. STEPHENS Fort Worth
Business Administration
RONALD STEPHENS Fort Worth
Art
JAMES H. STEPHENSON JR. Irving
Pre-Dental
NEAL STEPP Fort Worth
Business Administration

PHYLLIS B. STEWART Dallas
English
BILLY STIEFER Dallas
Electrical Engineering
BILLY HUGH STOFFREGEN
Business Administration Hillsboro
PAUL RAY STOGSDILL Fort Worth
Electrical Engineering

BARBARA STOKES Dallas
Business Administration
WILLIAM STONE Henrietta
Electrical Engineering Technology
JERRY STOUT Dallas
Electrical Engineering
JAMES STRACENER Dallas
Civil Engineering

JAMES STRENGTH Arlington
Business Administration
LARRY STRINGER Fort Worth
Business Administration
CRAIG SUMMER Dallas
Chemistry

LYNN SUTTON Arlington
Secondary Education
SUSANNE SWENY Hurst
Elementary Education
PHILLIP SWIGER Ponca City, Okla.
Aeronautical Technology

HELEN JOAN TALLEY Fort Worth
Elementary Education
CARROLL TANNER Fort Worth
Electrical Engineering Technology
JIM TATE Fort Worth
Mathematics
FRANK TATUM Denison
Electrical Engineering

JERRY TATUM Dallas
Mathematics
DENNIS G. TAYLOR Fort Worth
Art
JUDY TAYLOR Fort Worth
Speech
KENNETH R. TAYLOR Fort Worth
Mechanical Engineering Technology

DEANA TEMPLETON Fort Worth
Biology
MARILYN TENNANT Dallas
Psychology
LARRY THOMAS Arlington
Business Administration
LINDA THOMAS Arlington
Business Administration

ROBERT THOMAS Dallas
Electrical Engineering
JOHNNIE B. THOMPSON Burleson
Civil Engineering
KENNETH W. THOMPSON Fort Worth
Business Administration
JANET THORNTON Dallas
Business Administration

JERRY DON THORNTON Irving
Business Administration
KAY TILFORD Fort Worth
Business Administration
BEN TILLMAN Arlington
Electrical Engineering
NORMA TOMPKINS Dallas
Drama

ANN TOOMBS Eastland
Business Administration
TOM TORRES Fort Worth
Pre-Law
DANNY TRICE Fort Worth
Business Administration
CHARLES A. TURNER Carrollton
Mechanical Engineering

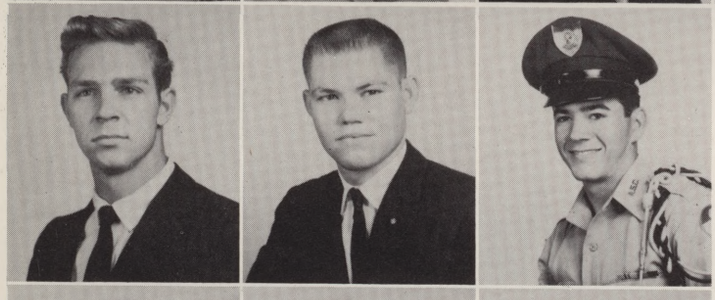

CHARLIE TURNER Fort Worth
Art
JIMMY E. TURNER Arlington
Physics
GARY L. TURNOCK Biloxi, Miss.
Architecture

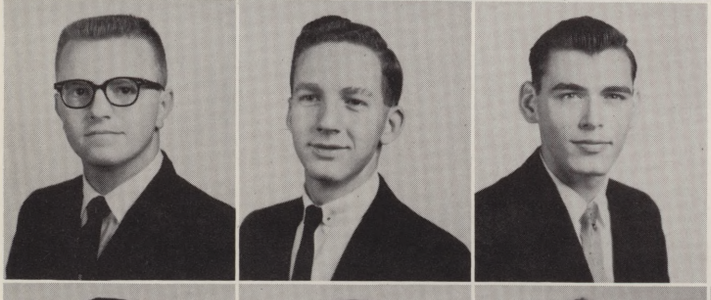

ROY T. TYLER Grand Prairie
Mathematics
GRANVILLE E. TYSON Fort Worth
English
HUGH UNDERWOOD Fort Worth
Civil Engineering

HADLEY UPTON Dallas
Business Administration
DAVID VANCE Ennis
Electrical Technology
JOAN VANCE Fort Worth
Business Administration
LEI KONYA VANN Fort Worth
Business Administration

RONNIE MAC VINEYARD
Pre-Law Fort Worth
EARNEST LEON VOYLES Dallas
Music
DEANNA M. VRLA Dallas
Secretarial Science
R. M. WACASER JR. Dallas
History

RICHARD WACKERBARTH
Electrical Engineering — Fort Worth

JOE WAGES — Irving
Business Administration

BETTY WALKER — Arlington
English

BILL WALKER — Dallas
Business Administration

DAVID WALKER — Dallas
Engineering

DON WALKER — Azle
Psychology

HAROLD C. WALKER — Grand Prairie
Psychology

ROBERT JOBE WALKER — Dallas
Business Administration

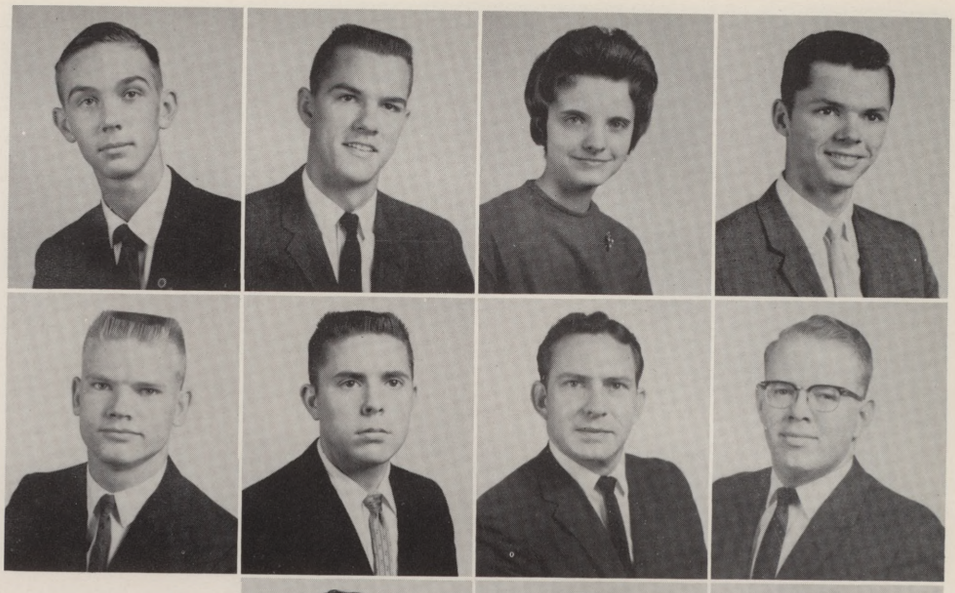

AARON WALLACH — New York, N.Y.
Business Administration

JAME SIDNEY WALSH — Dallas
Pre-Law

DAVID H. WARD — Duncanville
Business Administration

GILBERT E. WARNER — Bridgeport
Electrical Engineering

BILL WARREN — Arlington
Electrical Engineering

CHARLES NATHAN WARREN
Business Administration — Fort Worth

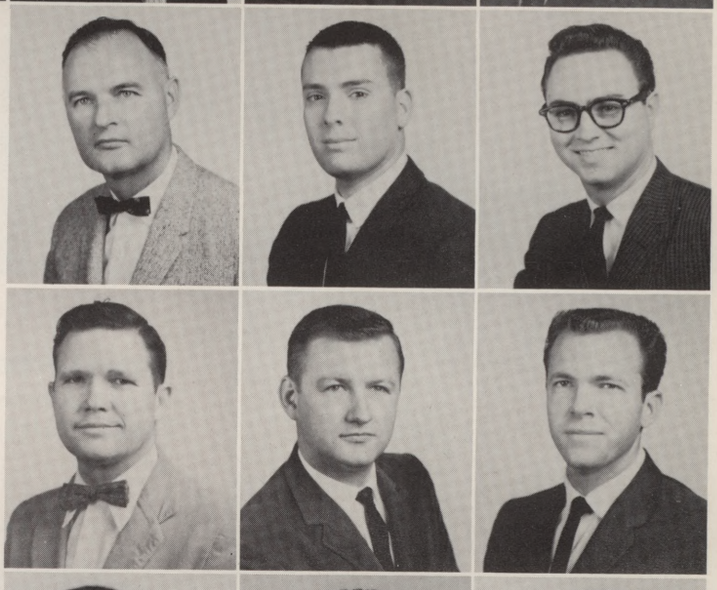

JERRY WATSON — Garland
Business Administration

TERRY WATSON — Dallas
Chemical Engineering

VIRGINIA WATSON — Fort Worth
English

CRAIG WEATHERALL — Irving
Electrical Engineering

TRUDY WEATHERFORD — Bridgeport
Elementary Education

WILLIAM L. WEATHERFORD — Dallas
Business Administration

JOHN WEBB — Garland
Business Administration

JUDY WEBB — Dallas
Art

KENNETH WEBB — Dallas
Business Administration

BUDDY J. WEBSTER — Fort Worth
Business Administration

CLYDE WEID — West Point, Ill.
Electrical Engineering

SARA JANE WEIDEMEYER — Dallas
Education

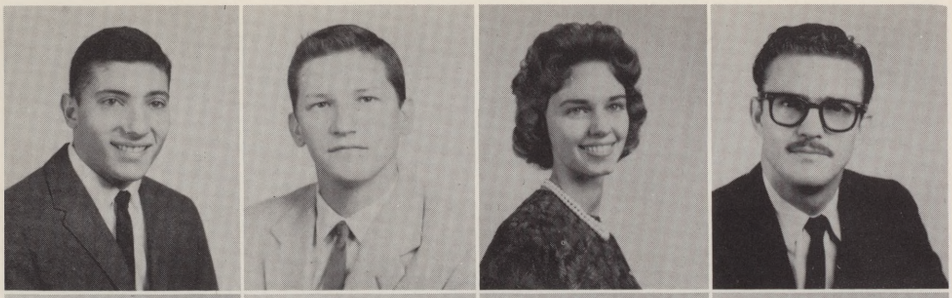

MICHAEL WEISBERG Fort Worth
Psychology
DOUGLAS M. WELCH Guthrie, Okla.
Psychology
LINDA SUE WELLS Carrollton
Mathematics
NOLAN WELLS Waco
English

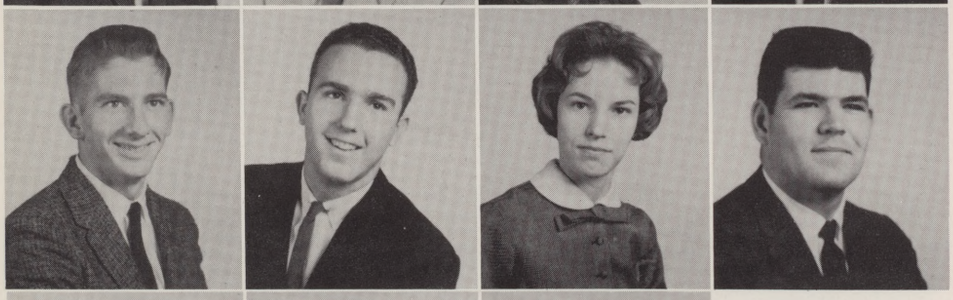

GARY WEST Fort Worth
Aeronautical Engineering
JERRY WEST Cedar Hill
Business Administration
LINDA KAY WEST Corpus Christi
Art
ROBERT H. WEST Wichita Falls
Secondary Education

FRANKLIN WESTER Lancaster
Chemistry
ERVIN E. WHALEN LaCrosse, Kan.
Electrical Engineering
MARY ANN WHEATLEY Irving
Business Administration

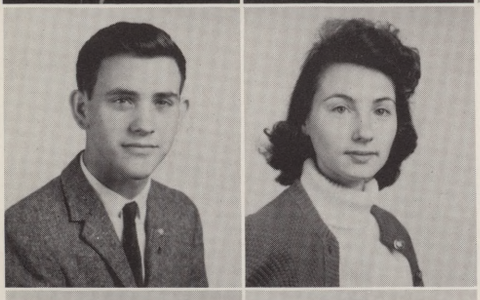

DENNIS WHITAKER Dallas
Social Science
KAY WHITAKER Terrell
English

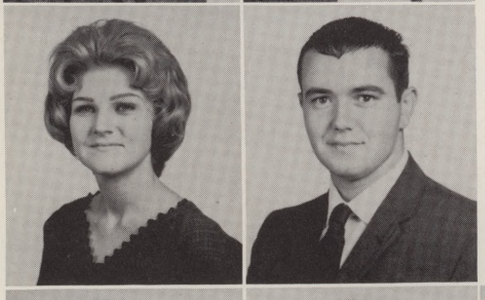

ANN WHITE Arlington
Elementary Education
DONALD M. WHITE Lubbock
Mechanical Technology

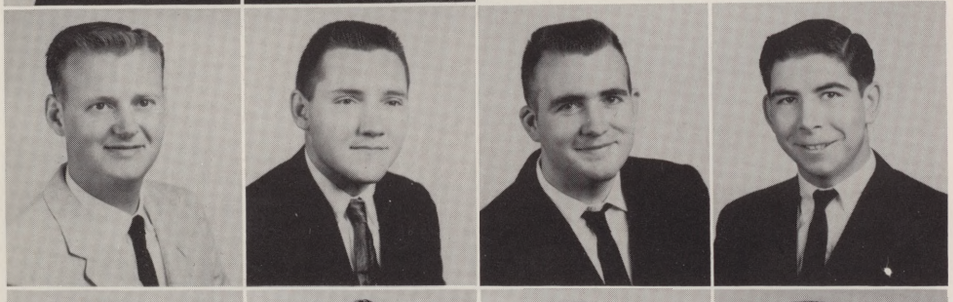

DONALD WAYNE WHITE Rusk
Business Administration
GEORGE BRUCE WHITE Dallas
Mathematics
JAMES MARTIN WHITE Fort Worth
Business Administration
GARY WHITFILL Fort Worth
Engineering

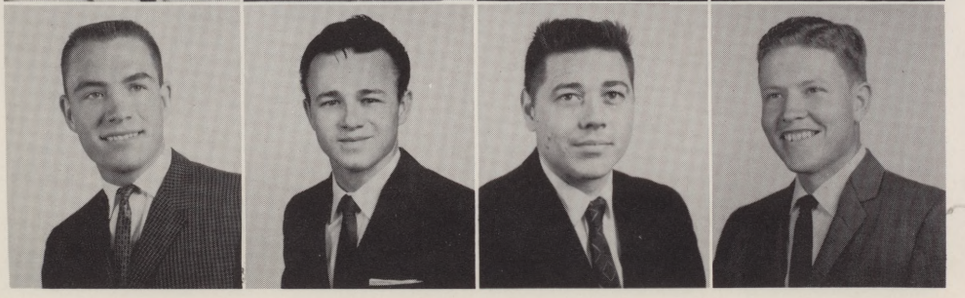

DAVID E. WIGGINS Arlington
Pre-Medical
ROGER WILKINSON Duncanville
Electrical Engineering
JAMES D. WILLARD Dallas
Electrical Engineering
DAVID FRANK WILLIAMS
Mechanical Engineering Fort Worth

FRED E. WILLIAMS Dallas
Pre-Medical
JERRY A. WILLIAMS Hope, Ark.
Pre-Medical
JOYCE G. WILLIAMS Fort Worth
Elementary Education
RALPH M. WILLIAMS Fort Worth
Business Administration

ROBERT C. WILLIAMS Denison
Electrical Engineering
WILLIAM DALE WILLIAMSON
Drama Grand Prairie
TESSIE WILLIS Dallas
Secretarial Science
ELBERT WILSON Fort Worth
Electrical Engineering

HUGH WILSON JR. Fort Worth
Civil Engineering
JAMES LARRY WILSON Arlington
Electrical Engineering

LYLE R. WILSON Pocatello, Idaho
Business Administration
JOHN WILTSHIDE Dallas
Architecture

NATE WINTERS Greenville
Architecture
RICHARD A. WIPF Highland Park
Electrical Engineering Technology
JOHN WISE Fort Worth
Electrical Engineering

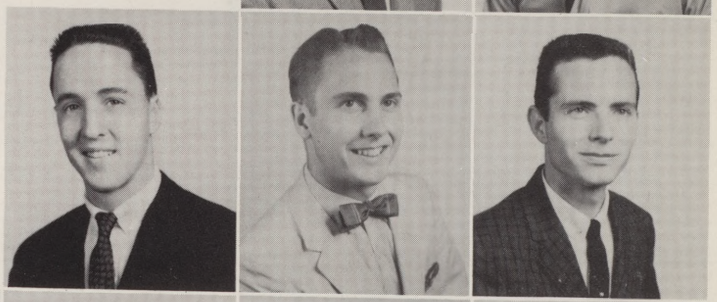

JACK WITHERSPOON Grand Prairie
Art
ROBERT W. WOLF Dallas
Engineering
RAY WOLFORD Oklahoma City, Okla.
Business Administration
DAN WOMACK Dallas
Mechanical Engineering

HARLAN WOOD Grand Prairie
Business Administration
STAN WOODRING Fort Worth
Pre-Medical
WAYNE WOODSIDE Dallas
Electrical Engineering
JAMES CHARLES WOODSON Waco
Art

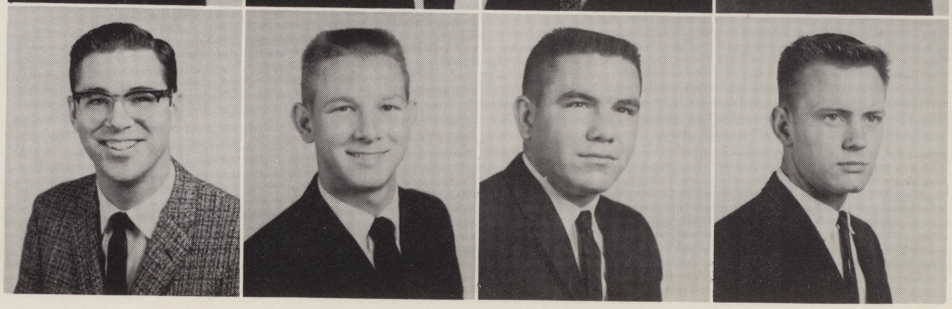

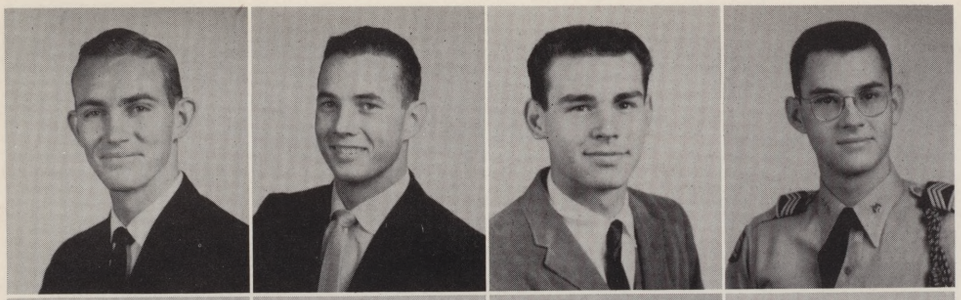

KENNETH WOODY Weatherford
Mathematics
DONALD W. WOOLDRIDGE Garland
Petroleum Engineering
WINSTON WOOLVERTON JR.
Architecture Fort Worth
DAVID WOOLWEAVER Grapevine
Pre-Dental

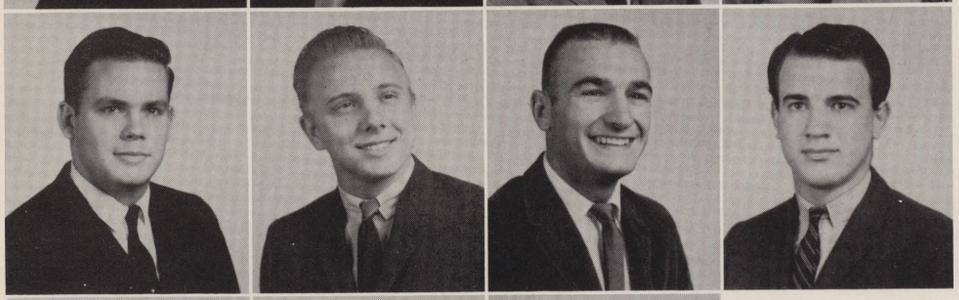

TOMMY WOOTEN Dallas
Business Administration
HARVEY WORD Dallas
Electrical Engineering
DONALD WORLEY De Soto
Business Administration
BOBBY GLEN WRIGHT Dallas
Pre-Law

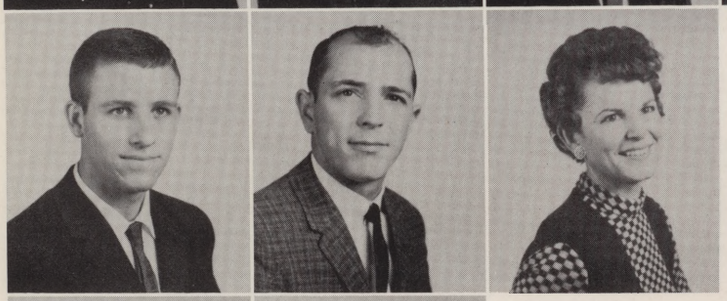

DAVID WRIGHT Grand Prairie
Geology
J. D. WRIGHT Grand Prairie
Pre-Medical
O. LEE WRIGHT Arlington
Elementary Education

GARY WUERZ West
Civil Engineering
LAWRIE YAEGER Duncanville
Secondary Education

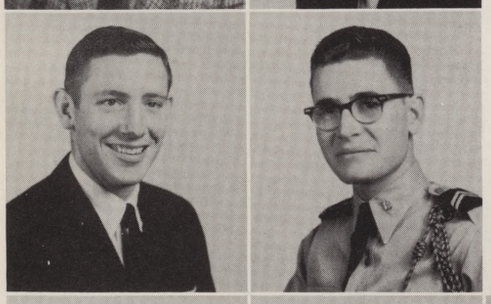

JOHNNY YANDELL Arlington
Business Administration
DAVID YARBROUGH Dallas
Art

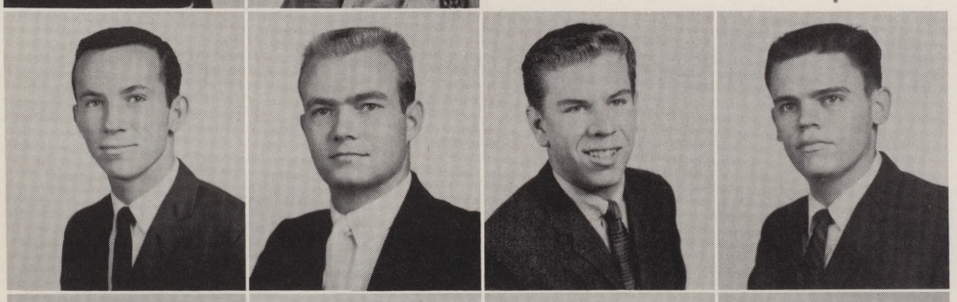

TOMMY YATES Dallas
Mechanical Engineering
DONALD R. YORK Fort Worth
Business Administration
DAVID YOUNG Fort Worth
Pre-Medical
DONALD YOUNG Dallas
Business Administration

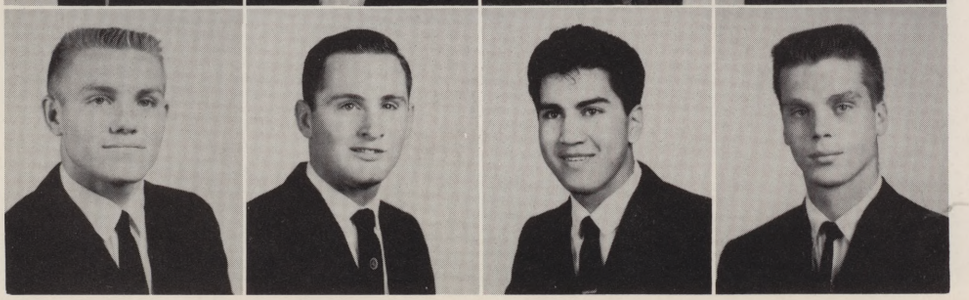

CHARLES YOUNGBLOOD Rio Vista
Electrical Engineering
STEPHEN ESTEN YOUNGER
Civil Engineering Cleburne
GERARDO ZAMARIPA Fort Worth
Mechanical Engineering Technology
JOSEPH J. ZIERER Iselin, N. J.
Aeronautical Technology

FRESHMEN

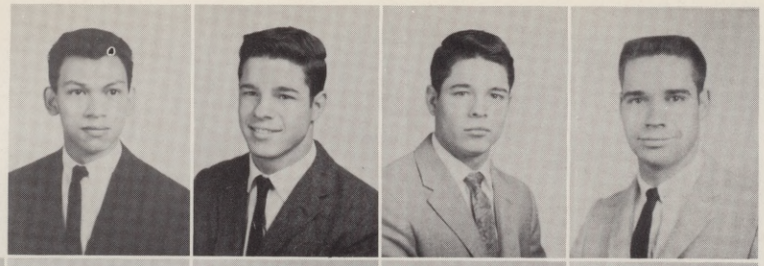

PETE D. ADAME Dallas
DONNIE ADAMS Abernathy
JOHNNIE ADAMS Abernathy
LEONARD E. ADAMS Lancaster

ROBERT J. ADAMS Hurst
STEVE ADAMS Smithfield
EVALYN ADCOCK Elgin
PENNY AIRHEART Athens
TEDDIE R. AKIN Fort Worth

ISMAEL ALFARO Dallas
GUYLER ALLBRIGHT JR. Arlington
FRANK DALE ALLEN Fort Worth

GREGGORY ALLEN Hurst
ROBERT E. ALLIN Dallas
ROSE M. ALLRED Fort Worth

PETE ALVARADO Dallas
GEORGE ALVAREZ Dallas
DEAN ALVORD Dallas

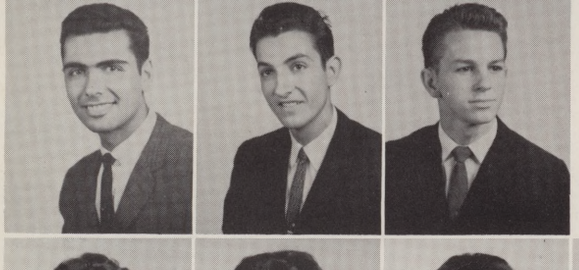

HOUSHANG K. AMINI Tehran, Iran
LEON ANCORA Dallas
THOMAS ANDERS Irving

ANNELL ANDERSON Cedar Hill
CONNIE LEIGH ANDERSON Arlington
PHYLLIS ANDERSON Fort Worth
ROBERT ANDERSON Fort Worth
ROGER WAYNE ANDERSON Cedar Hill

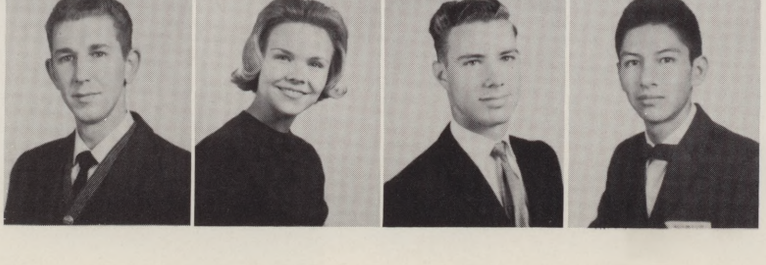

GEORGE P. ANDERWALD Dallas
CAROLYN ANDREWS Grand Prairie
EDWIN ANDRUS Fort Worth
MAXIMO ANGELES Fort Worth

ALFRED ANGLIN — Fort Worth
JAMES ANTON — Dallas
MONTE ARLEDGE — Azle
LEWIS L. ARMENTROUT — Fort Worth

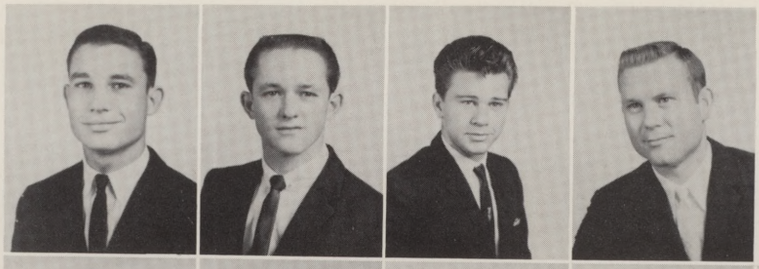

LINDA ARMSTRONG — Fort Worth
PEGGY ARMSTRONG — Irving
RAYMONDA ARMSTRONG — Fort Worth
RONNIE ARMSTRONG — Austin
JERRY ARNOLD — Arlington

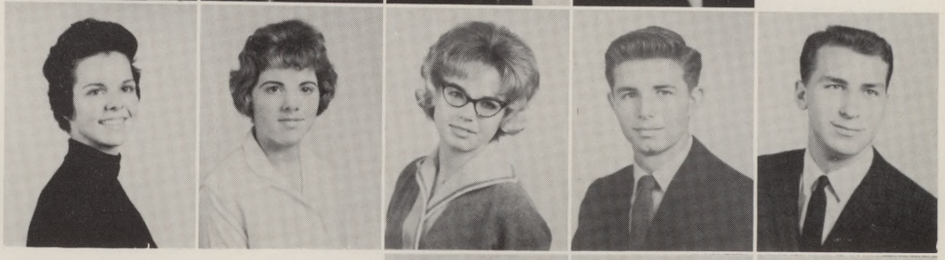

FRED ASHABRANNER — Fort Worth
GEORGE F. ASHLEY — Albuquerque, N. Mex.
MICHAEL DAVID ATCHISON — Fort Worth

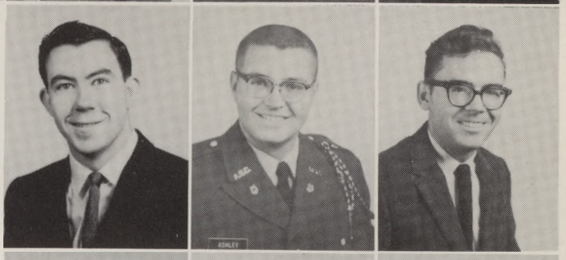

CHARLOTTE ATHERTON — Irving
DAVID ATKINSON — Longview
KENT ATKINSON — Fort Worth

JOE ANTHONY AZCUE — Dallas
RAYMOND AZCUE — Dallas
ELIZABETH BACSIK — Grand Prairie

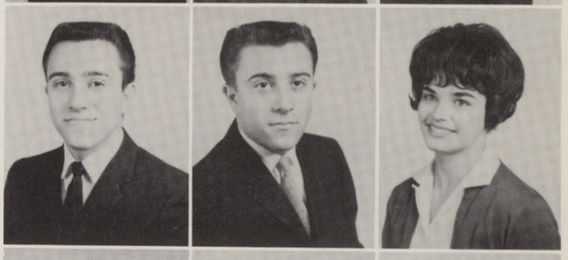

MARTHA BAGBY — De Soto
DIANNE BAILEY — Irving
TORAH BAILEY — Spring

SHARON BAIRD — Irving
CATHERINE BAKER — Fort Worth
DOUGLAS BAKER — Dallas
RONALD J. BAKER — Cleburne
HENRY BALDWIN — Fort Worth

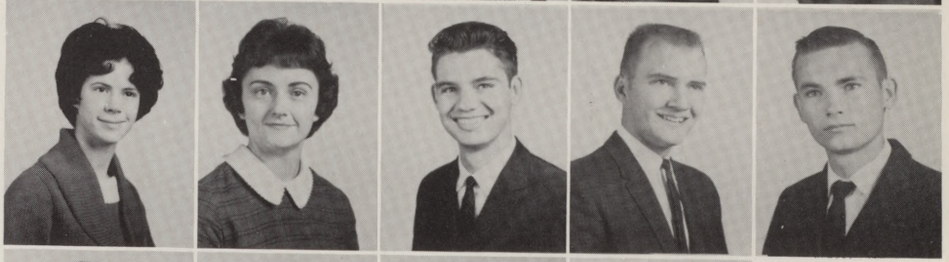

TOM BALLARD — Irving
DENNIS BARBER — Dallas
JEAN BARFIELD — Hurst
LARRY BARGER — Fort Worth

WILLIAM M. BARNER III Foley,Ala.
ROBERT BARNETT Fort Worth
CAROLE BARRETT Fort Worth
DANIEL BARRIENTOS Dallas

GENE C. BASKIN Ennis
ETHEL BASS Fort Worth
JAMES BASS Fort Worth
ALLEN BATES Fort Worth
DERA BATES Fort Worth

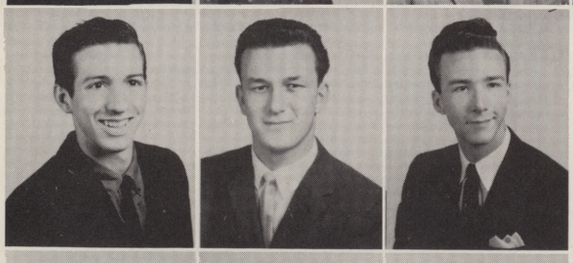

CHARLES BATESON Dallas
ULRICH BAUR Arlington
CARSON W. BAYS Grand Prairie

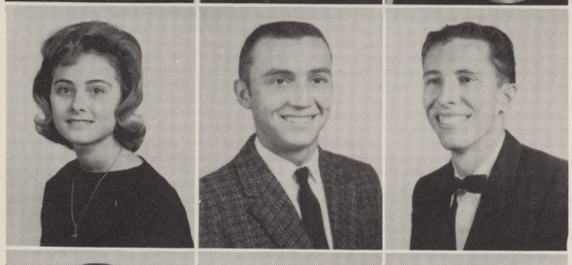

SUSAN BEAN Big Springs
CLARENCE C. BEASLEY White Oak
JON BECKELMAN Irving

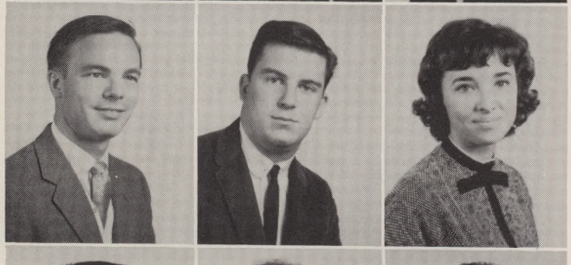

WILLIAM DAVID BECKHAM Irving
TODD BEELER Fort Worth
CHARLOTTE BEINHAUER Dallas

BOYCE BELCHER Fort Worth
HELEN BELL Fort Worth
JOY BELL Fort Worth

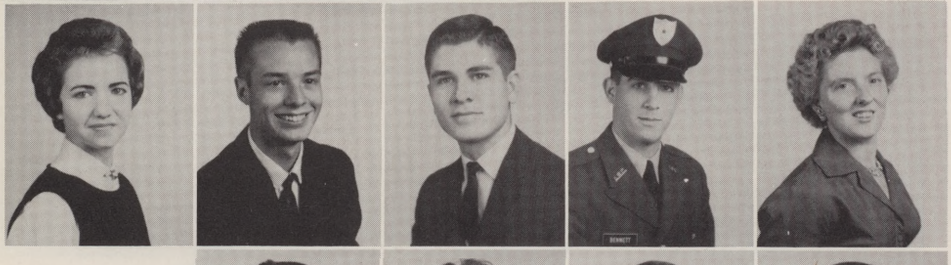

OPAL BELL Arlington
LARRY BELLVILLE Arlington
DAVY BENESH Hurst
FRED BENNETT Dallas
JANET BENNETT Grand Prairie

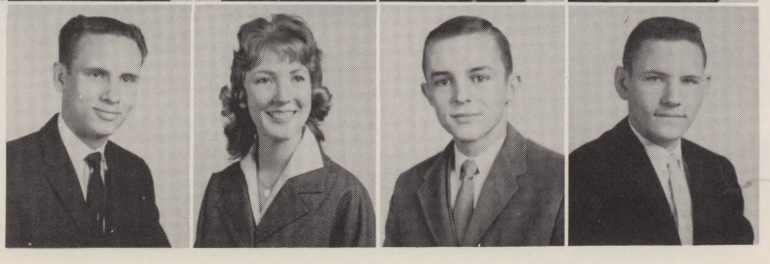

KENNETH BENNETT Fort Worth
LINDA BENNETT Jacksonville
STANLEY BENNETT Dallas
STEPHEN BENNETT Grand Prairie

ANNE BENTLEY — Dallas
GEORGE HENRY BENTLEY — Arlington
JAMES BENTON — Irving
PAT BENTON — Arlington

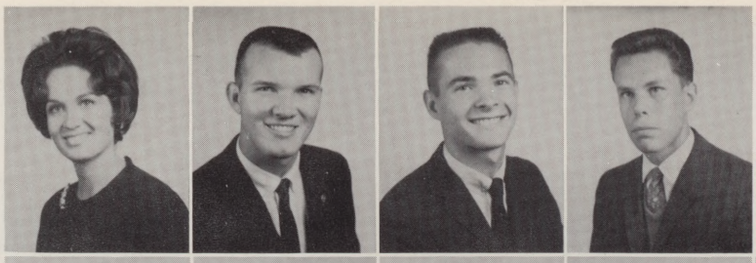

MAX BERENDZEN — Irving
RAY L. BEUTEL — Dallas
JEANETTE L. BICKLEY — Fort Worth
JACQUELINE BIGGS — Carthage
BETSY BISBEE — Dallas

NEIL BISHOP — Fort Worth
PHILIP BISHOP — Dallas
BEVERLY BLACK — Dallas

DAVID WATSON BLACK — Fort Worth
MARGARET BLACK — Grand Prairie
RAYMOND BLACK — Fort Worth

RICHARD M. BLACK — Dallas
KEITH BLACKETER — Dallas
CHRISTOPHER D. BLAIR — Duncanville

JIM T. BLAIR — Fort Worth
RICHARD D. BLAIR — Dallas
RICHARD BLAKE — Grand Prairie

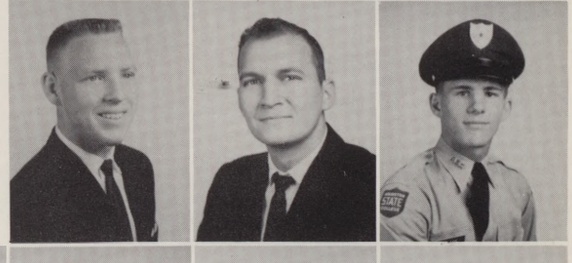

SHIRLEY BLAND — Arlington
DEAN BLANKENSHIP — Fort Worth
LARRY BLASINGAME — Dallas
ERNEST LEON BLOCKER — Arlington
RALPH BOEHM — Fort Worth

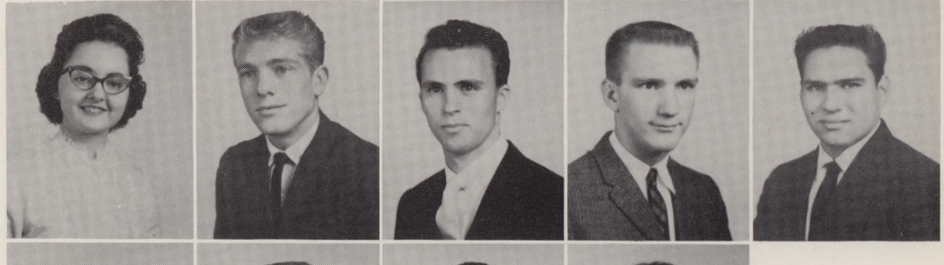

KEN BOEMKER — Dallas
JOHN BOLAND — Arlington
LUTHER A. BOLTON JR. — Grand Prairie
JUDY BOND — Arlington

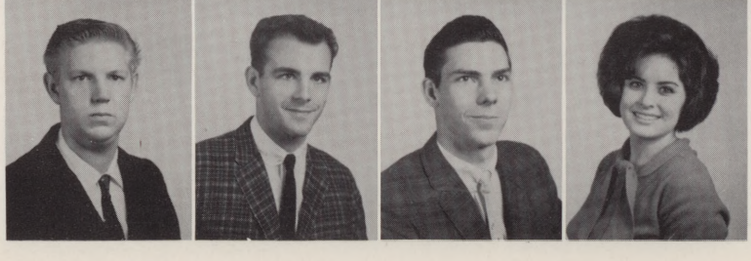

TIM BOND	Irving
JOHN BOONE	Irving
RUTH BOULTINGHOUSE	Arlington
JACK BOULTON	Fort Worth

JANIS BOWEN	Longview
RICHARD BOWERS	Irving
ROBERT BOWLES	Fort Worth
DAN BOWLING	Dallas
JAMES BOYD	Dallas

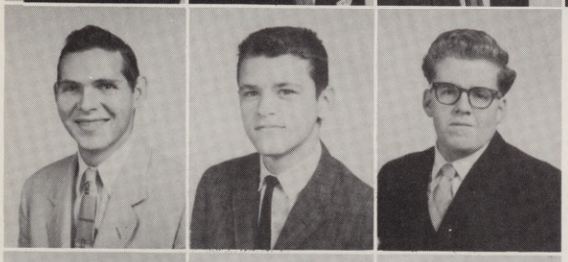

HOWARD BOYLE	Fort Worth
JAMES BRACEY	Mesquite
ELMER WILLIAM BRADFORD	Dallas

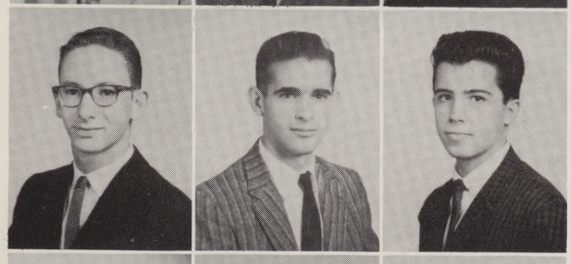

JIM BRADFORD	Dallas
RONNIE BRADFORD	Fort Worth
ROBERT BRADLEY	Fort Worth

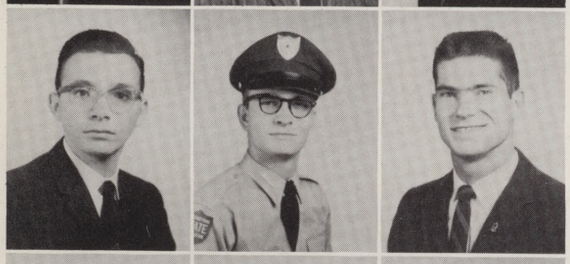

MICHAEL BRADY	Arlington
RICHARD BRAJKOVICH	Fort Worth
WILLIAM LESTER BRANDT	Dallas

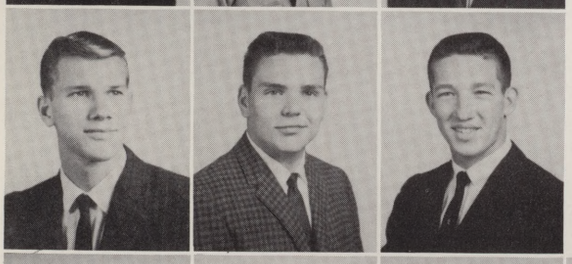

DALE BRANTLEY	Carrollton
JAMES BRANTLEY	Fort Worth
RICHARD PAT BREM	Irving

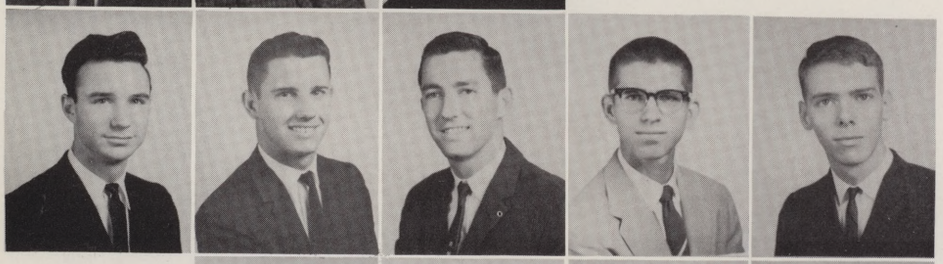

CHARLES BRENTON	Ennis
CALVIN BREWER	Grapevine
DANIEL S. BREWER	Dallas
BRYAN A. BRICE	Grand Prairie
RALEIGH BRICKELL	Fort Worth

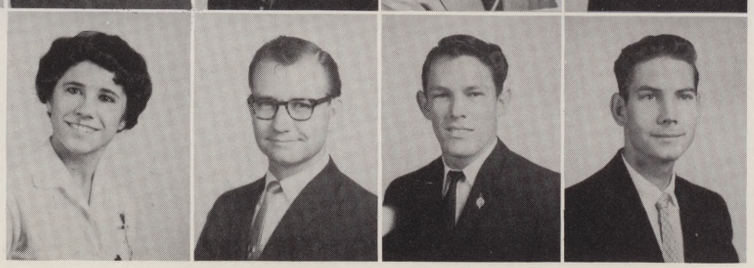

JEANNIE BRIDGES	Irving
CLARK GILBERT BRINK	Dallas
CHARLES BRINKLEY	Fort Worth
CHARLES BROCKENBUSH	Fort Worth

CHARLES KENNETH BROOKS Alvarado
GLYNN BROOKS Garland
JOHN M. BROOKS Dallas
JUDY BROOKS Fort Worth

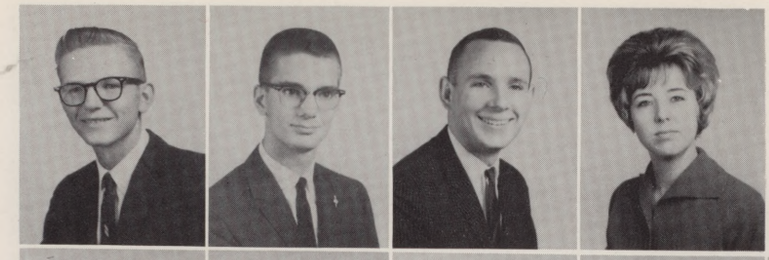

DONALD RAY BROOKSHIER Dallas
ANDREW M. BROWN Grand Prairie
BILL BROWN Fort Worth
BARBARA KAY BROWN Abilene
BOBBY J. BROWN Irving

EARLE BROWN Dallas
HOWELL BROWN Temple
KARAN BROWN Arlington

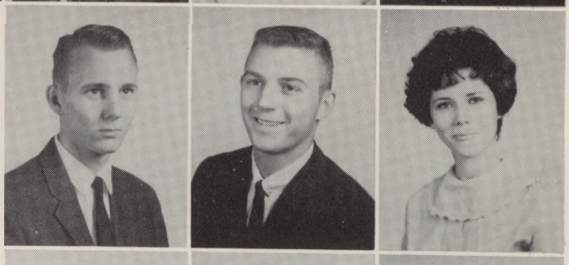

LARRY W. BROWN Lillian
PAUL BROWN Dallas
PAUL G. BROWN Dallas

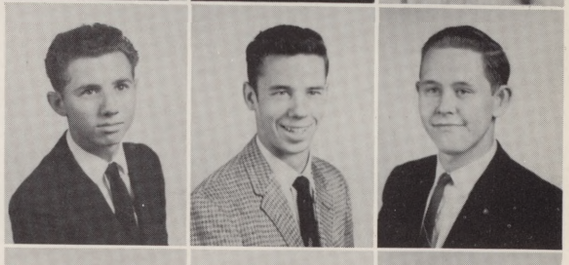

SAMUEL K. BROWN Dallas
STACY W. BROWN Arlington
ELSA BRUEGMANN Fort Worth

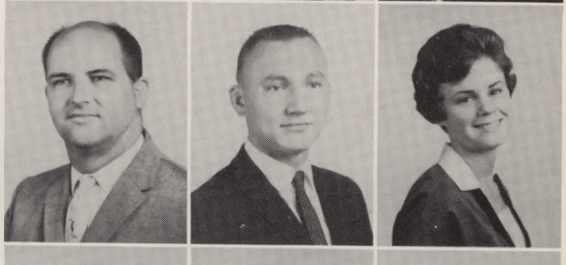

FERN BRUCE Van Alstyne
CHARLES BRUNE Fort Worth
SHIRLEY BRUSTER Carthage

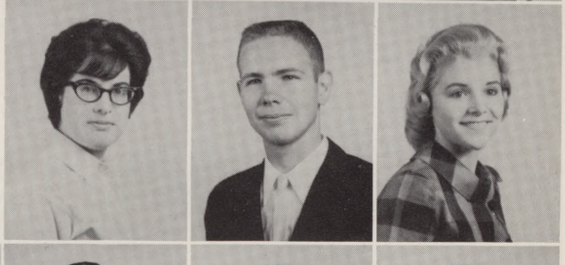

JUNE BRYANT Abilene
WAYNE BRYANT Arlington
WELDON BRYANT Fort Worth
KENDALL BULLER Dallas
JERRY LYNN BULLOCK Denison

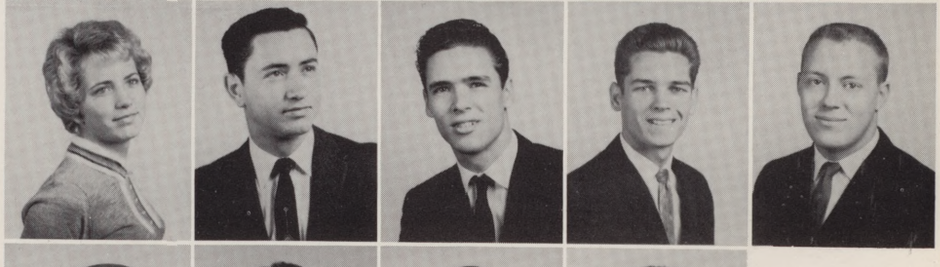

JOE M. BUNT Snyder
JEANETTE BUNTON Fort Worth
CARL BURCHAM Irving
BOBBIE BURGER Ukiah, Calif.

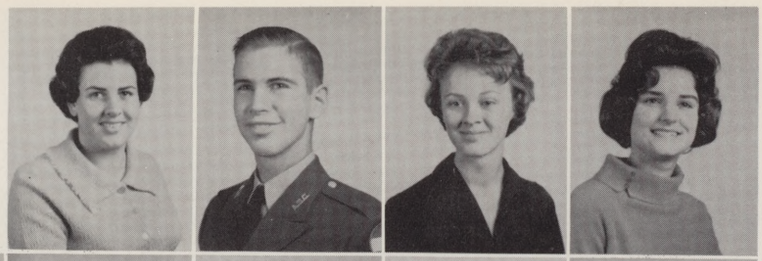

CATHIE BURKE	Arlington
WARREN BURKETT	Blum
MARTHA BURKS	Clarksville
SUSAN BURNETT	Grand Prairie

IKE BURRESS	Arlington
LINDA BURTON	Penelope
JANICE BURROW	Fort Worth
JOHN BURTON	Jacksboro
JERRY BUSBEE	Alba

DAVID BUSH	Dallas
ROBERT BUSSEY	Arlington
LOYD BUTLER	Dallas

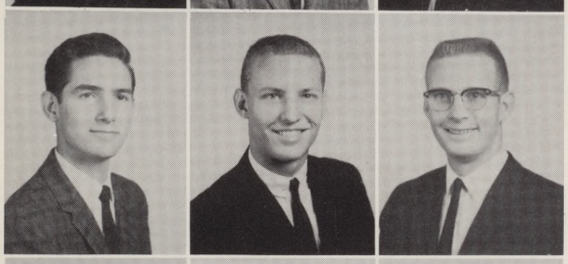

SHELBY BUTLER	Dallas
JOHN BYERS JR.	Dallas
JOHN BYRKET	Seymour

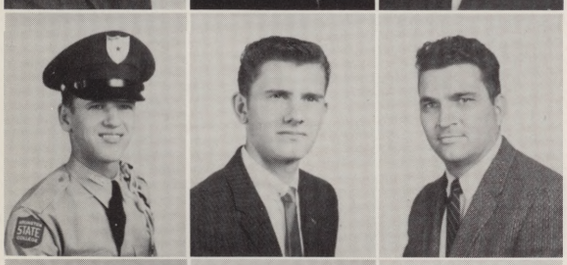

BOBBY R. CAHILL	Arlington
J. DOUGLAS CAIN	Cleburne
BOBBY L. CALDWELL	Dallas

MOLLY CALLAWAY	Dallas
ROSE MARY CALVERT	Mansfield
JERRY CAMERON	Dallas

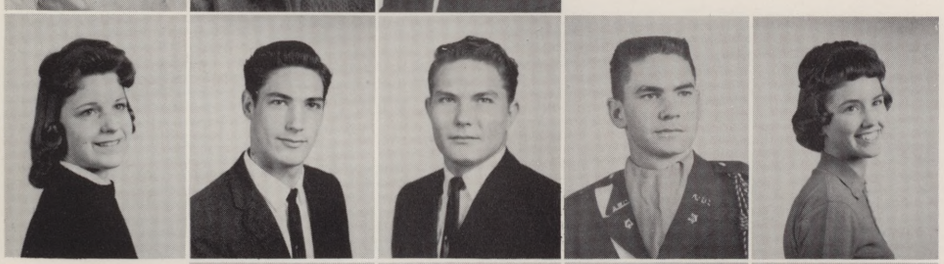

SUE CAMPBELL	Birome
THOMAS B. CANNON	Dallas
TIMOTHY P. CANNON	Dallas
DAVID H. CANUP	Rockwall
MARGARETTE ELIZABETH CARDER	Dallas

DONALD CARITON	Grand Prairie
KAYE CARLIN	Dallas
METZ CARPENTER	Dallas
ROBERT CARPER	Irving

KATHLEEN CARR — Arlington
MELVA CARR — Irving
DON CARRELL — Dallas
LARRY CARRELL — McKinney

ROY CARRELL — Godley
RAPHAEL CARREON — Dallas
J. W. CARSON JR. — Dumas
DOUG CARTER — Fort Worth
LOYD D. CARTER — Cookeville, Tenn.

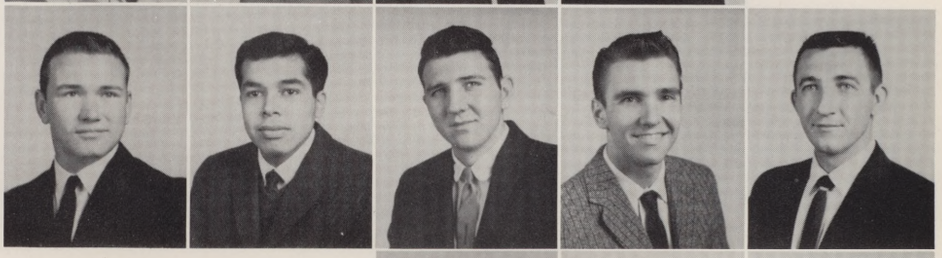

MILDRED CARTER — Fairfield, Calif.
TROY CARTER — Abilene
JAN D. CARTWRIGHT — Godley

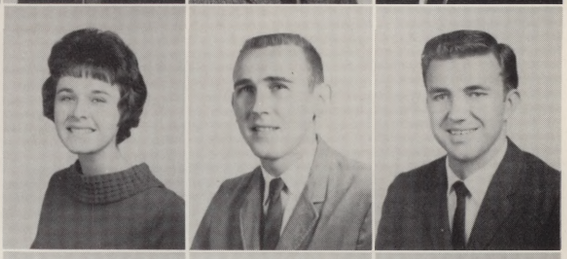

KENNETH WAYNE CARVER — Irving
GEORGE CASEY — Arlington
ROBERT MICHAEL CASEY — Arlington

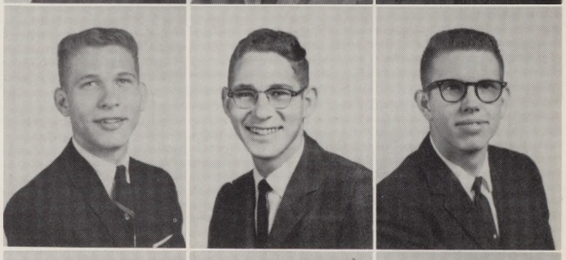

REBECCA CAVINESS — Dallas
EDWARD CERNOSEK — Garland
EUGENE CHAMBERS — Fort Worth

EDDIE CHANEY — Sherman
STEPHEN CHANEY — Fort Worth
ROBERT L. CHANSLOR JR. — Dallas

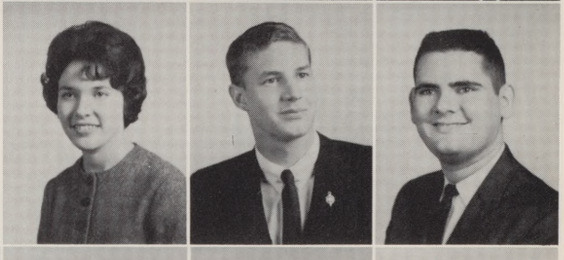

JAMES CHAPMAN — Whittier, Calif.
MARILYN CHAPMAN — Grand Prairie
SHARRON CHAPMAN — Arlington
GAIL CHEEK — Dallas
HERSCHEL CHENOWETH — Woialya, Hawaii

DOUG CHESHIRE — Dallas
BENNY L. CHILDRESS — Clarksville
NAOMI CHESLOCK — Fort Worth
DANNY CHOATE — Avalon

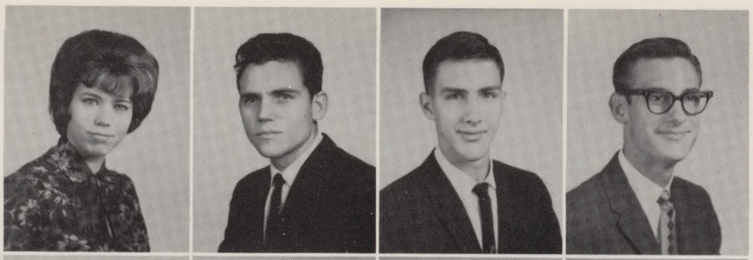

CAROL CLARE	Fort Worth
JAMES CLARK	Irving
PAUL CLARK	Dallas
DAVID CLAY	Arlington

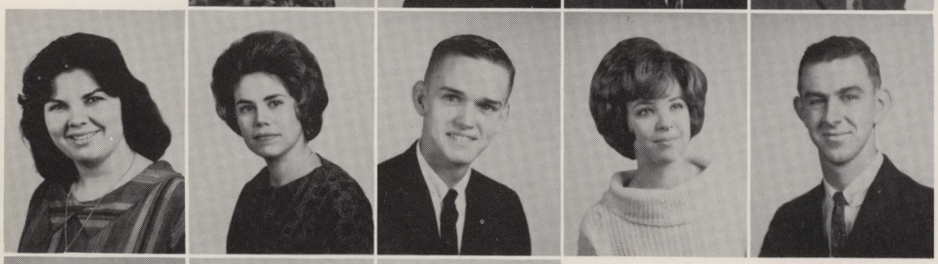

FRANCES CLAYPOOL	Dallas
ANNA CLAYTON	Arlington
NOLAN J. CLEMENS JR.	Dallas
MICKEY CLEMENTS	Baytown
BOB CLEVELAND	Lake View, Ia.

JIMMY CLIFTON	Hurst
WILLIAM CLUCK	Irving
DONNA COBB	Arlington

PETE COBELLE	Dallas
GARY COCHRAN	Dallas
PATTY COCKERHAM	Fort Worth

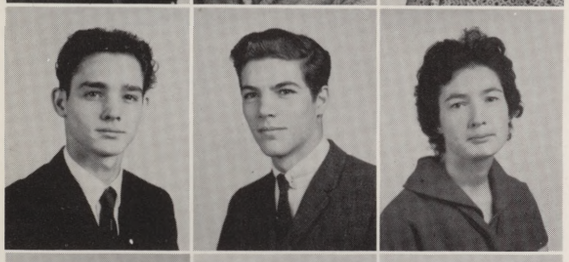

CLAUDE COCKRELL	Dallas
ART COCKRUM	Dallas
CHRISTINE COE	Dallas

MARY COFER	Arlington
GWENDOLYN COKE	Keller
N. ROBERT COLE	Grand Prairie

JON W. COLEMAN	Dallas
KATHLEEN COLEMAN	Arlington
KITTY COLEMAN	Grand Prairie
BARBARA COLLIER	Dallas
BOBBITT COLLINS	Dallas

DON R. COLLINS	Fort Worth
CAROLYN COMBS	Grand Prairie
WALLACE COMER	Dallas
RONNIE CONDER	Waco

ROBERT CONNELLY	Fort Worth
CRISTY CONNER	Amarillo
KELTON CONNER	Arlington
CAROLYN CONRAD	Dallas

PHILIP CONVERSE	Dallas
ERNEST NEAL COOPER JR.	Fort Worth
ROBERT J. COOPER	McKinney
AARON RAY COPELAND	Fort Worth
PHILLIP COPELAND	Fort Worth

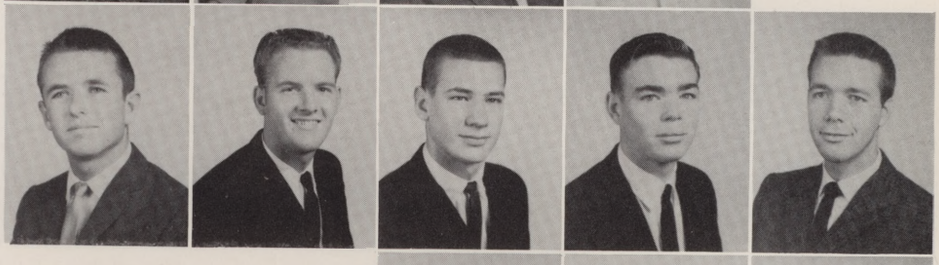

JERRY CORLEY	Garland
MARION CORNELIUS	Fort Worth
DARWYN CORNWELL	Dallas

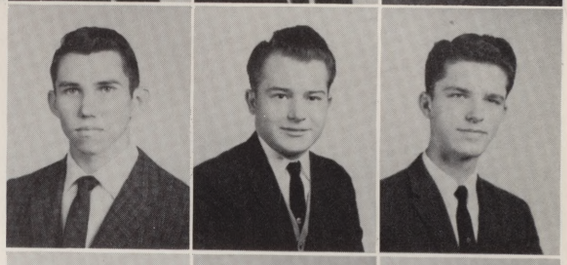

SHARON G. COUCH	Arlington
PAULA COUGHRAN	Fort Worth
JEANNIE COULTER	Arlington

W. LEE COVINGTON	Dallas
CHARLES W. COWAN	Waco
DON COWAN	Sweetwater

JERRY COX	Sherman
WILLIAM COX	Fort Worth
DON COYLE	Dallas

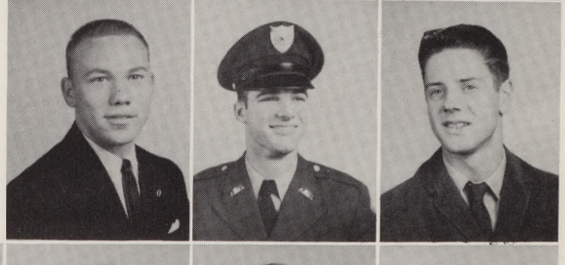

RONALD CRADDOCK	Waxahachie
EDWARD W. CRAWFORD	Fort Worth
FRAN CRAWFORD	Dallas
GLORIANA CRAWFORD	Ballinger
JOHN CRAWFORD	Keller

GEORGE C. CREACH JR.	Fort Worth
DON CREAGER	Fort Worth
JO CREE	Arlington
JOE CREWS	Fort Worth

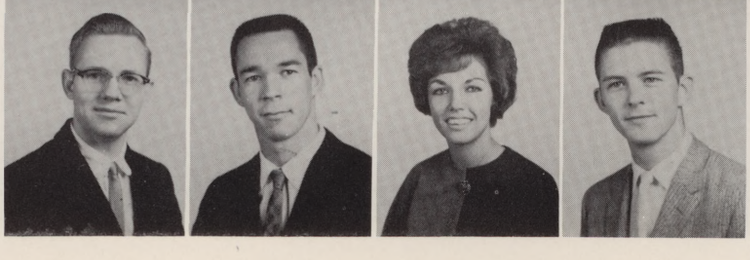

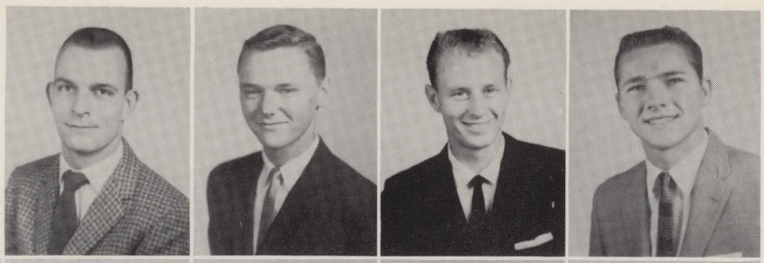

STANLEY CRISWELL	Terrell
JAMES D. CRONKHITE	Dallas
CHARLES CROSS	Fort Worth
THOMAS CROUCH	San Antonio

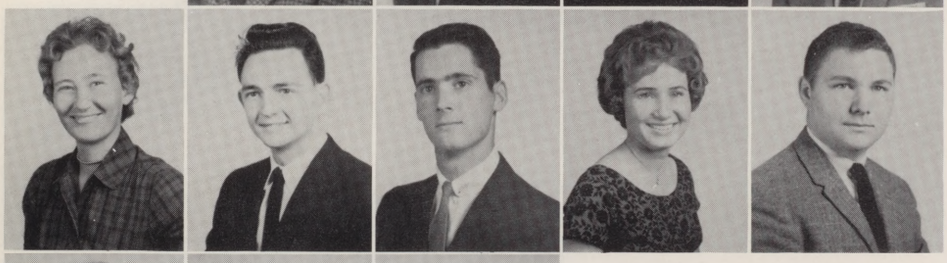

LORRAINE CRUCE	Gladewater
THOMAS CRUMP	Fort Worth
RONALD WAYNE CUFF	Dallas
SANDRA CUMMING	Sherman
DANNY CUMMINGS	Fort Worth

DWYTHA CUNNINGHAM	Dallas
JAMES TERRY CUNNINGHAM	Grand Prairie
JOHNNY CUPIT	Fort Worth

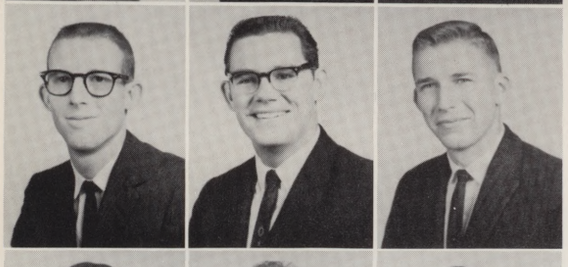

ROBERT CURRY	Arlington
JOHN A. CURTIS	Fort Worth
JAMES A. DAIL	Portsmouth, N.H.

DARLENE DAILEY	Austin
LINDA DAILEY	Dallas
DIANE DAILY	Irving

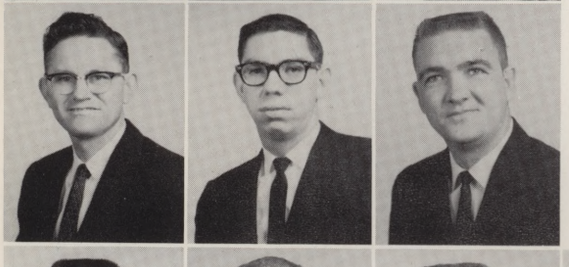

JAMES DANIEL	Dallas
JERRY DANIELS	Fort Worth
LARRY B. DARBY	Dallas

KENNETH DARNELL	Fort Worth
DON DAUGHERTY	Dallas
LARRY DAUGHERTY	Denison
DAVE DAVIDSON	Grand Prairie
ALBERT DAVIS	Fort Worth

CHARLES RAY DAVIS	Dallas
CYNTHIA DAVIS	Fort Worth
GEORGE EARL DAVIS	Mesquite
JAMES WILLIAM DAVIS	Grapevine

JIMMY DAVID DAVIS — Keller
JOE DAVIS — Dallas
LINDA DAVIS — Fort Worth
LLOYD DAVIS — Fort Worth

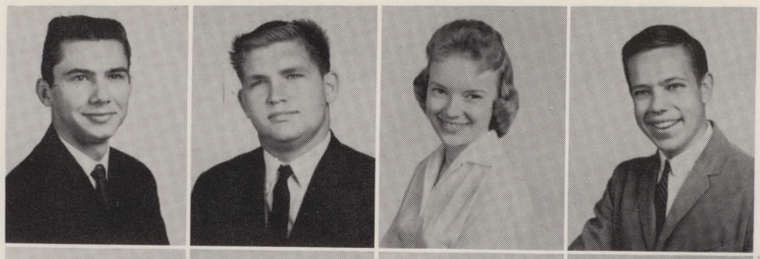

RONALD DAVIS — Dallas
WELDON DAVIS — Waxahachie
BENNY DEARING — Fort Worth
BETSY DEATON — Irving
PETE deLIRA — Dallas

JAMES DEMPSEY — Fort Stockton
REBECCA DENNIS — Arlington
DAVID DENTON — Dallas

GLENN DENTON — Dallas
DELMAR DIBBERN — Grand Island, Nebr.
TYRONE DICKENS — Arlington

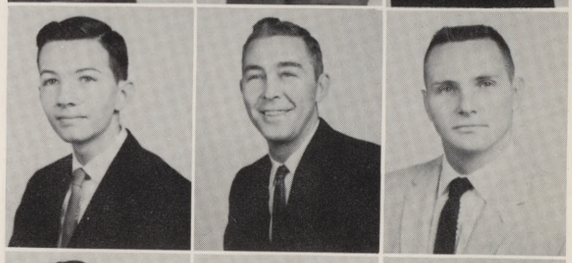

TRAVIS EDWARD DICKERSON — Forney
CURTIS A. DICKSON — Arlington
DONALD DINGER — Fort Worth

CARMEN DISHMAN — Dallas
CHARLES CLAY DISNEY — Dallas
STEVE DOANE — Dallas

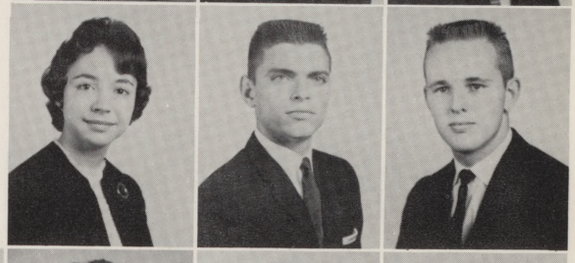

FRANCES KAYE DODSON — Arlington
EDWIN DOGGETT — Weatherford
JOAN DOLESHAL — Dallas
HARVEY DOMINY — Arlington
PERRY A. DONALDSON — Dallas

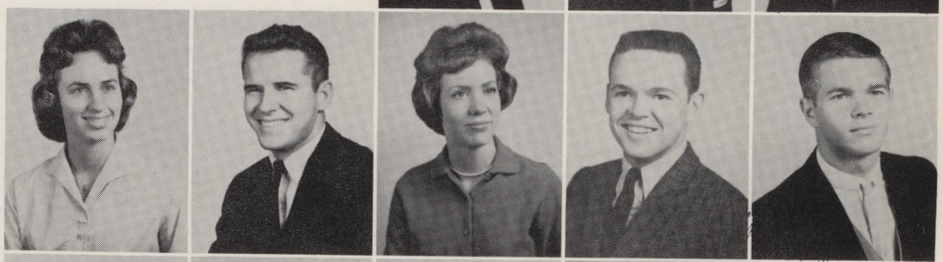

JOHN DONLIN — Arlington
ODIS R. DONOHO — Fort Worth
WARREN DONWORTH — Dallas
RODNEY DOSTER — Dallas

CONNOR DOTSON	Fort Worth
JO ELLAN DOUCET	Grand Prairie
RONNIE DOVER	Waxahachie
RICHARD DOWD	McKinney

SHARON DOYLE	Fort Worth
ROY DRAPER	Irving
TONYA DRILL	De Soto
BUDDY G. DRIVER	Dallas
LINDA DUBBERLY	Dallas

C. M. DUCKETT	Fort Worth
ARTHUR DUNCAN	Hurst
RODNEY DUNCAN	Texarkana, Ark.

ROY D. DUNN	Dallas
LINDA DUREN	Dallas
WILLIAM MICHAEL DURR	Mesquite

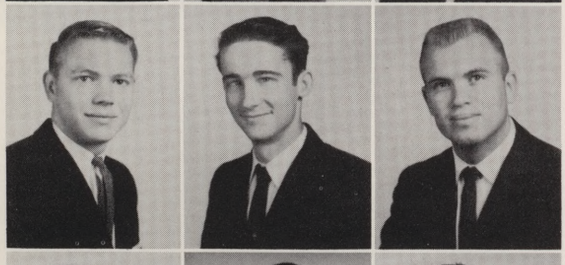

MORRIS DUVAL	Dallas
VERNON DWIRE	Fort Worth
JAMES DWYER	Azle

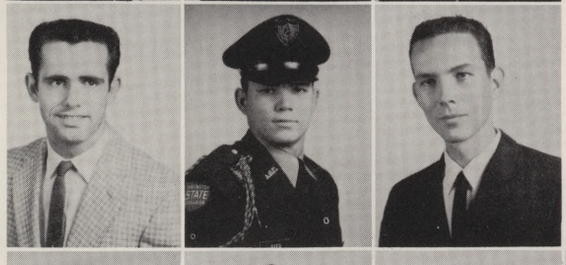

JACK DYER	Grapevine
JERRY R. DYER	Waco
JAMES EARWOOD	Rockwall

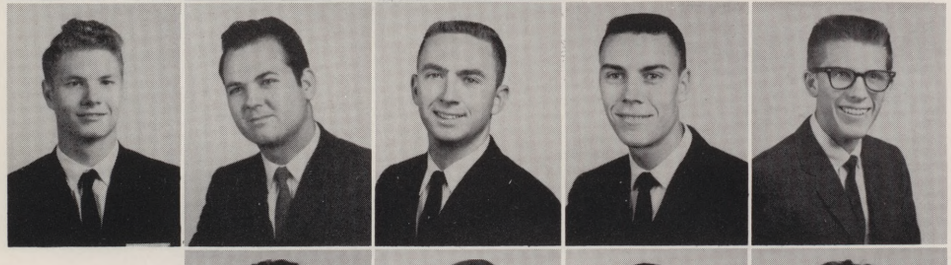

CLIFTON EASON	Arlington
DAVID B. EATON	Arlington
JIMMIE EAVES	Alvarado
DAVID ECHOLS	Bonham
RALPH ECHOLS	Garland

SHARON EDGAR	Arlington
RICHARD LYNN ELDER	Dallas
DON ELICK	Arlington
JEANNE ELICK	Arlington

JANIE ELKINS — Dallas
ALBERT ELLARD — Lancaster
HAROLD ELLIOTT — Arlington
JOHN ELLIOTT — Arlington

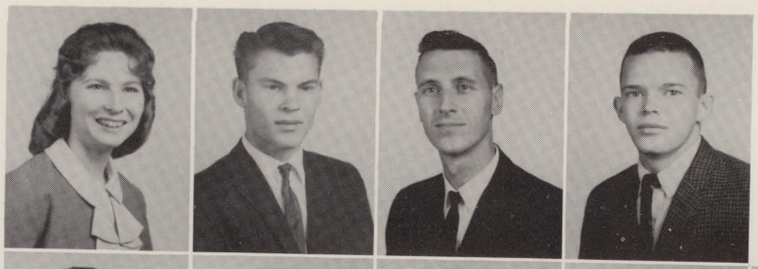

WILLIAM RAY ELLIOTT — Irving
AL W. ELLIS — Dallas
MIKE ELLIS — Arlington
SHARON ELLIS — Fort Worth
BOB EMBRY — Saint Jo

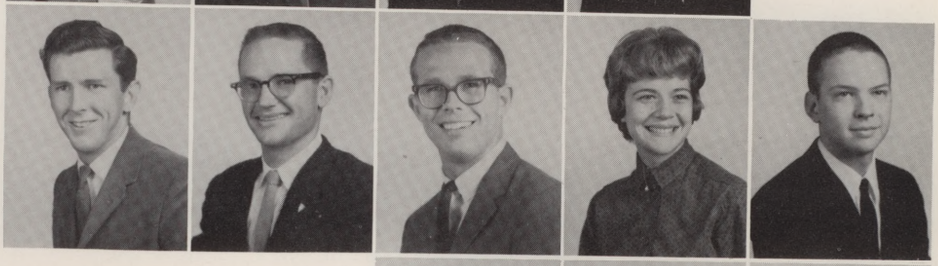

JESSE EMMERT — Dallas
FRED H. ENGELHARDT III — Fort Worth
MICHAEL ENGLISH — Irving

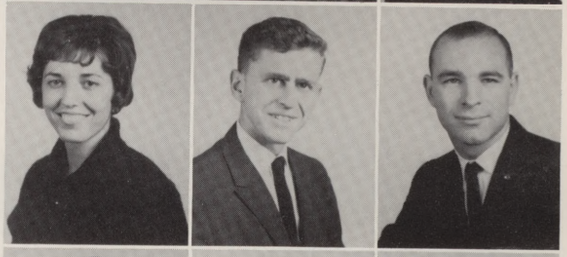

CARLTON EPPERSON — Garland
DAVID ERICSON — Fort Worth
ELLA ESTES — Hurst

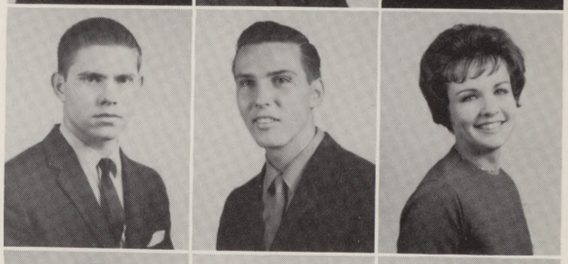

TOMMY ETHRIDGE — Graham
WINSTON EVANS — Fort Worth
JAMES EVERLY — Denison

MARY EWING — May Pearl
RICHARD B. FABBRE — Waco
JOHN EDWAUD FAGAN — Arlington

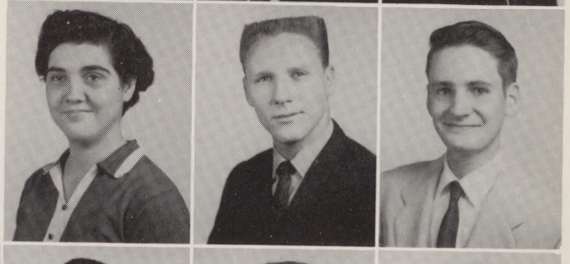

RANDLE FARRAR — Dallas
DONNA FAUCHER — Fort Worth
GEORGE E. FAUGHT — Arlington
H. DEAN FAULKNER — Fort Worth
DONALD EDWARD FELTON JR. — Fort Worth

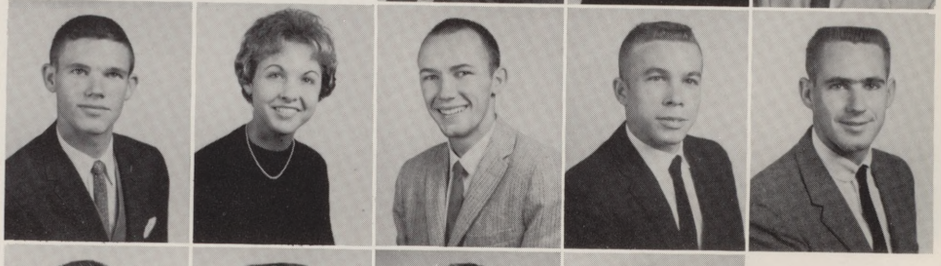

LARRY FERGASON — Burleson
LARRY FERGUSON — Dallas
MARTHA JEAN FERGUSON — Louisville, Miss.
ROY FERGUSON — Fort Worth

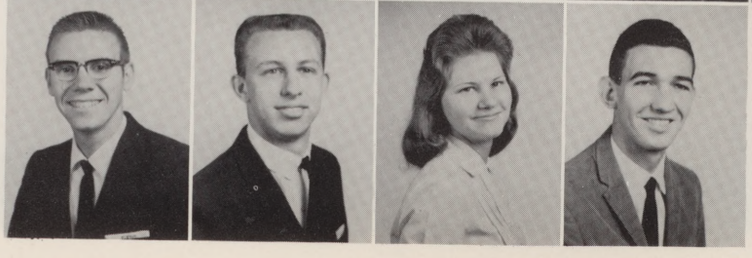

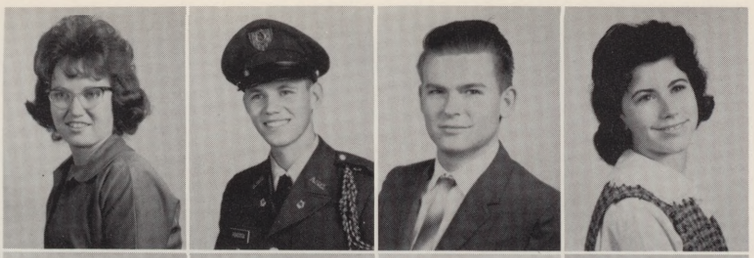

TINA FERGUSON	Hurst
CLEMENT J. FERTITTA	Grapevine
LARRY FIELDS	Arlington
JACKIE FIGARA	Dallas

CAROLYANN FINLEY	Richardson
IRA MICHAEL FINLEY	Dallas
JAMES FINLEY	Dallas
WILLIAM JAMES FISHER	Fort Worth
THOMAS H. FITCH	Bedford

JAMES FITZPATRICK	Fort Worth
PATRICIA FLAHERTY	Dallas
LESLIE RAY FLANERY	Celina

JAMES FLATT	Fort Worth
RUBY ANN FLENNIKEN	Arlington
GLENN FLETCHER	Euless

JOHN FLETCHER	Mansfield
JUDY FLETCHER	Palestine
SELDON FLETCHER	Palestine

BARBARA FLOOD	Arlington
PAUL W. FLORIAN	Dallas
DONNA FLORIES	Fort Worth

ALEX FOGELIN	Fort Worth
CAROLYN FORBES	Fort Worth
JANIE FORD	Cuero
PHIL FORD	Fort Worth
BARBARA SUE FOREMAN	Arlington

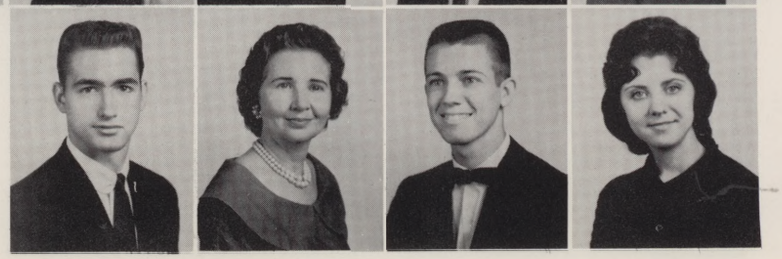

IRWIN FORMAN	Mesquite
GLADYS FORREST	Hurst
THOMAS FORSYTHE	Dallas
ROSE FORTUNE	Dallas

MIKE FOUNTAIN — Snyder
BEVERLY FOWLER — Irving
STEVE FOWLER — Arlington
VIRGINIA FOWLER — Dallas

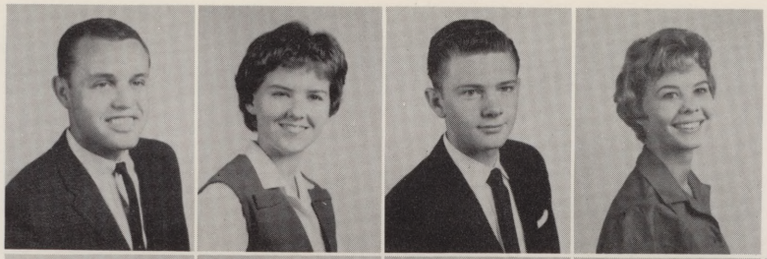

TOMMY FRANKLIN — Grand Prairie
BILL FRANKS — Arlington
LARRY FRAZER — Fort Worth
ROY FRAZIER — Arlington
BRUCE A. FREEMAN — Dayton, Ohio

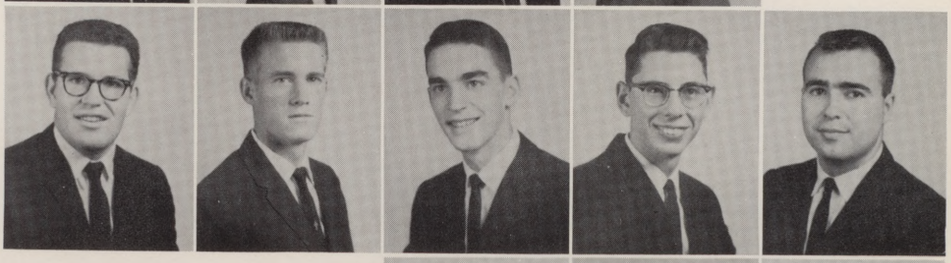

JAMES FRITCHER — Pilot Point
HERBERT FRIZZELL — Dallas
GARY FULLER — Dallas

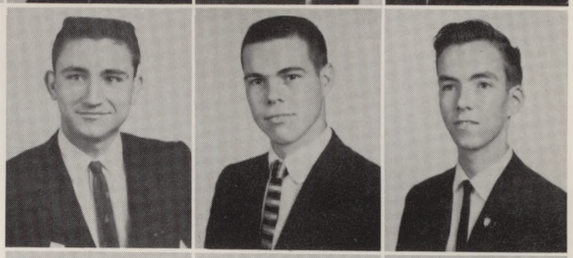

JAMES FULLER — Dallas
PAULA FULLER — Grand Prairie
TOM FULTON — Carrollton

JIM FURSTENBERG — Dallas
ROBERT GAGE — Fort Worth
DANIEL GAJDICA — Dallas

TOMMY GALYEAN — Fort Worth
REUBEN GARCIA — Dallas
JERRY DON GARDNER — Fort Worth

LINDA GARNER — Arlington
LINDA GARRETT — Grand Prairie
JOHN GARRISON — Fort Worth
SERGIO GARZA — Hebbronville
MARTHA GASTON — Arlington

RICHARD O. GEIST — Dallas
KENNETH GEORGE — Cleburne
RAY D. GEORGE — Arlington
JIMMY DON GERGANESS — Grand Prairie

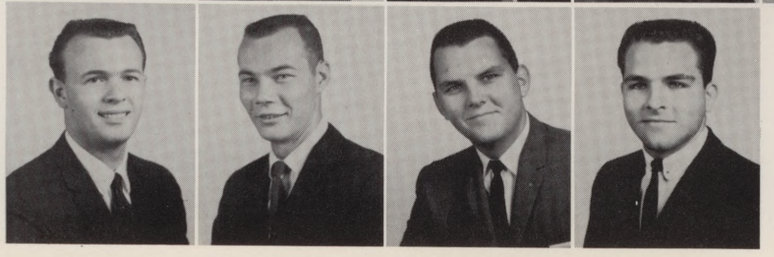

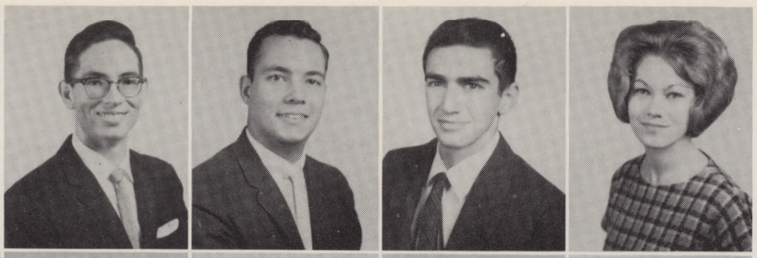

FLOYD W. GERON — Fort Worth
ROLAND GERTH JR. — Dallas
ALAN GIEZENTANNER — Dallas
CAROLE GILBERT — Dallas

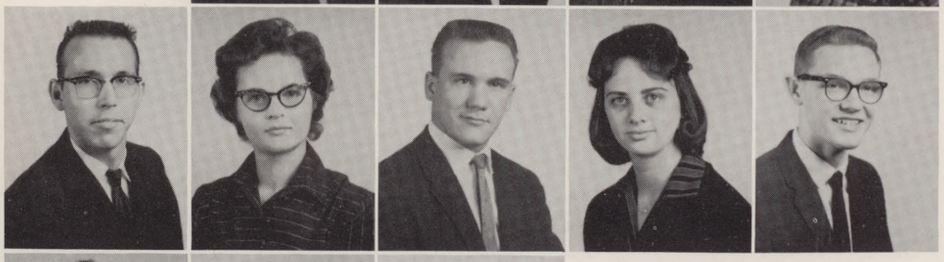

JERRY GILBERT — Fort Worth
MARY GILBERT — Arlington
PHILLIP GILES — Fort Worth
DIANNE GILMARTIN — Fort Worth
GORDON GIVENS — Dallas

PAT GLEATON — Fort Worth
ANTONETTE GOEBEL — Dallas
TOM A. GOEN — Fort Worth

JOHN GOGGANS — Arlington
AUDREY GOIN — Arlington
MIKE GOLDBERG — Dallas

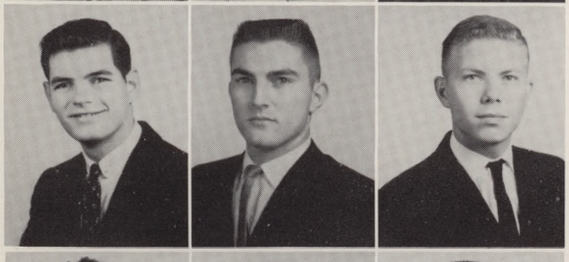

ROBERT GOLDEN — Dallas
GARRY JACK GOODEN — Fort Worth
FRANKIE GOODMAN — Irving

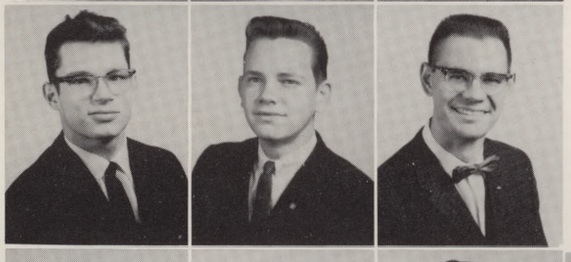

JAMES GOODMAN — Dallas
DANIEL GOODWIN — Dallas
GARLAND GOODWIN — Tyron, N.C.

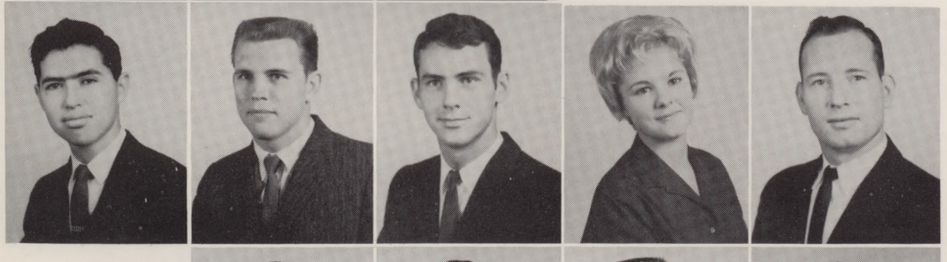

GONZALO A. GONZALES JR. — Brownsville
JON GORDON — Waxahachie
BUFORD DARRELL GOTCHER — Arlington
SALLY GOULD — Arlington
JOHN H. GRAF — Dallas

DIANNA GRAHAM — Grand Prairie
WILLIAM GRANT — Dallas
ARTHUR GRAVLEY — Carrollton
BETTY GRAVES — Plano

CHARLES L. GRAVES — Byers
JOHN GRAVES — Dallas
JOHN LUCK GRAVES — Dallas
BETTIE GRAY — Garland

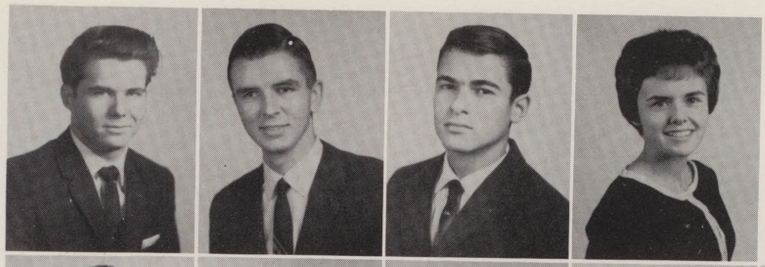

GARY GRAY — Joliet, Ill.
NANCY GRAY — Dallas
MAURICE GREB — Euless
DAVID GREEN — Dallas
DAVID C. GREEN — Waxahachie

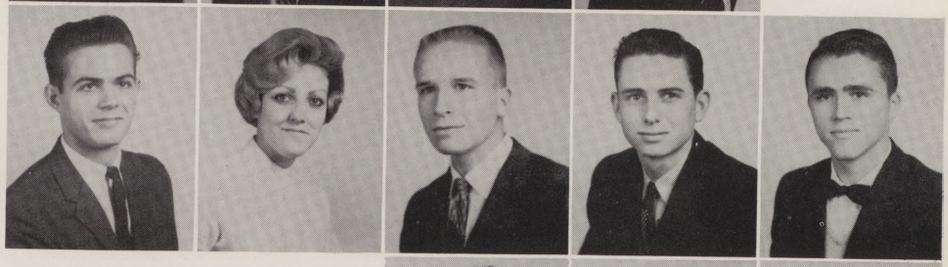

JOYCE GREEN — Euless
MARY GREEN — Fort Worth
CARL GREENFIELD — Fort Worth

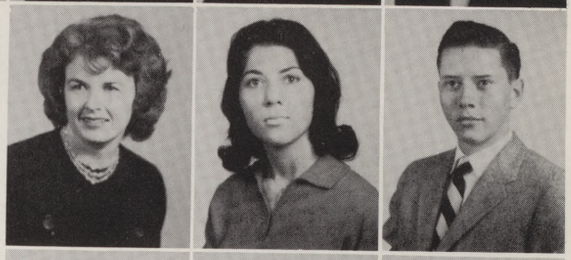

GARY GREENWOOD — Fort Worth
CURTIS E. GREGORY JR. — Irving
JOHN GREY — Dallas

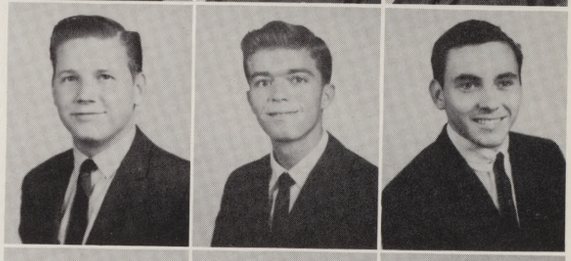

HOWARD GRIBBLE — Houston
JUDY FRANCIS GRIFFIN — Arlington
LORA GRIFFIN — Grand Prairie

ALICE GRIMMER — Dallas
HENRY GUIMARIN — Fort Worth
JUDY GRIMES — Fort Worth

DON GRUBB — Dallas
SHARON KAY GUNN — Norfolk, Va.
ROY GUNN — Dallas
HAROLD GUSTAVSON — Perlom, Minn.
JIMMY HAGOOD — Austin

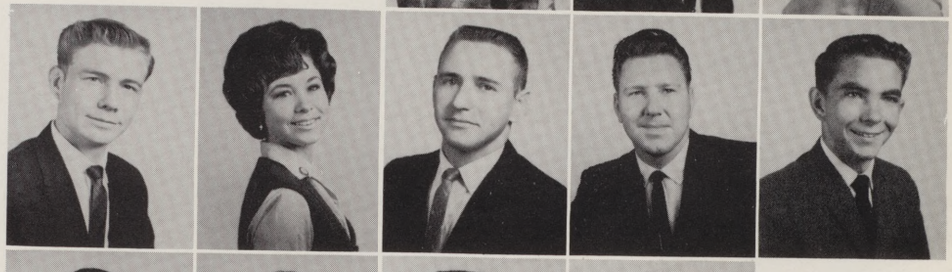

LARRY HAIRSTON — Rockwall
BARBARA HALL — Dallas
GARY HALL — Keller
GAYLIA HALL — Harper, Kan.

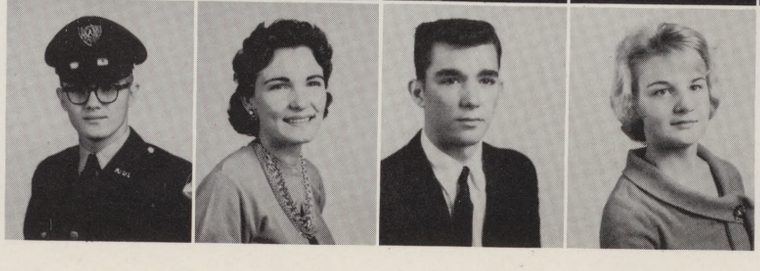

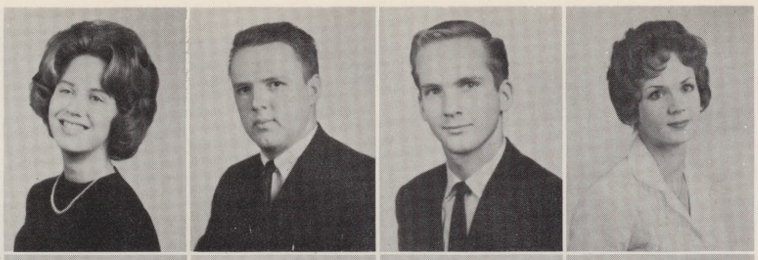

MYRA HALL	Dallas
CARL HALLMARK	Dallas
DON HALPENNY	Fort Worth
MARTHA HAM	Arlington

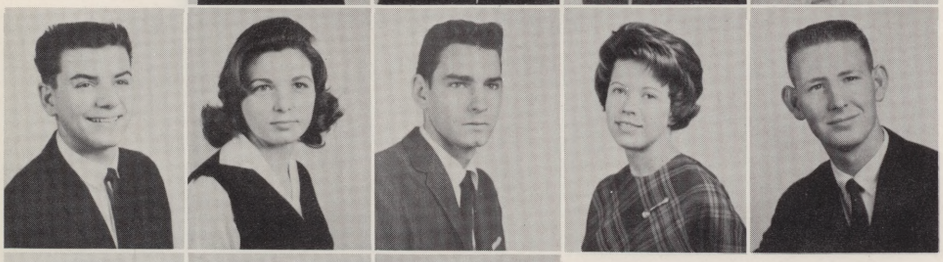

ADRIAN HAMBY	Dallas
PHYLLIS HAMILL	Dallas
DOUGLAS HAMILTON	Weatherford
JEAN HAMILTON	Grand Prairie
WILLIAM HAMILTON	Dallas

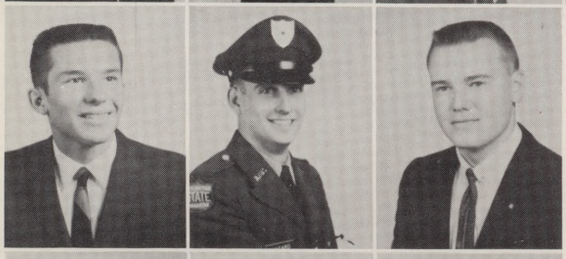

MIKE HANNA	Cleburne
LARRY HANSARD	Fort Worth
EARL HANSEN	Arlington

DON HARDAWAY	Monahans
LYNN HARDESTY	Dallas
RICHARD HARDIN	Fort Worth

SUE HARDIN	Richardson
MICHAEL HARDWICK	Arlington
CHARLIE HARGROVE	Fort Worth

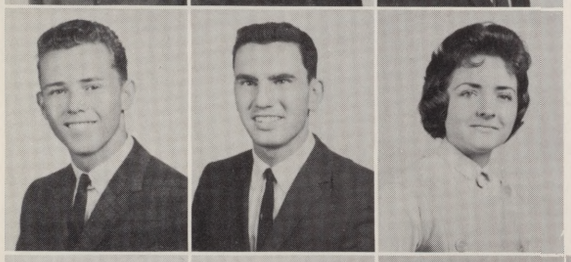

RICKY HARMON	Cleburne
DON HAROZ	Dallas
SARA HARP	Godley

TOM HARPER	San Antonio
JOHN HARRINGTON	Bossier City, La.
PATRICIA HARRINGTON	Dallas
EARL HARRIS	Dallas
JAMES E. HARRIS	Dallas

JOE HARRIS	Kennedale
RUAN HARRIS	Fort Worth
SHERMAN HARRIS	Euless
SUSAN N. HARRIS	Wichita Falls

CLAY HARRISON — Houston
HERMAN HARRISON — Dallas
STEVE HARTE — Lawrence, Kan.
ALBERT HARTIN — Fort Worth

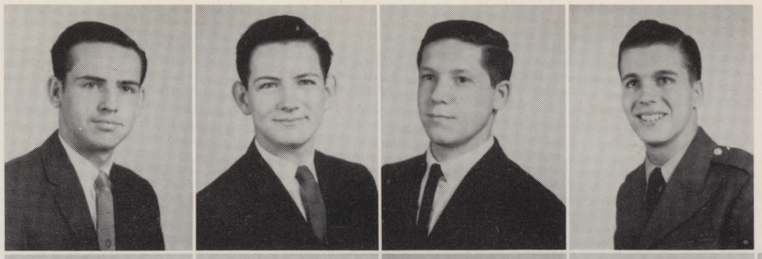

THOMAS E. HARTIN — Richardson
WILLIAM W. HASKELL III — Dallas
AUDREY LEE HATCH — Fort Worth
C. VIOLET HATCHER — Irving
JOHN R. HATFIELD — Fort Worth

CECIL HATHORN — Groveton
BARBARA NELDA HATTEN — Hurst
GAYLE P. HAWKINS — Hurst

LARRY HAWKINS — Iowa Park
PAULETTE HAWKINS — Fort Worth
QUINCY BRYAN HAWKINS JR. — Arlington

BOB HAYDEN — Fort Worth
SHARON HAYDEN — Fort Worth
RICHARD HAYES — Dallas

BOYD D. HAZLETT — Lock Haven, Penn.
DENNIS HEATH — Fort Worth
JAN HEATH — Denison

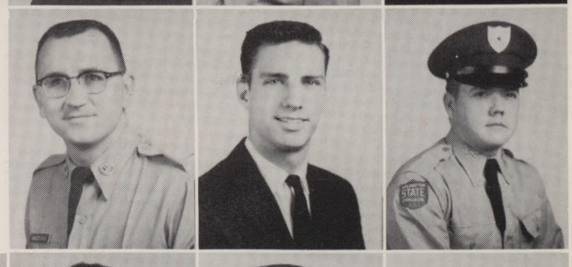

RONALD HECK — Dallas
JULIA HEIEN — Grand Prairie
VIRGINIA HEISE — Fort Worth
JERRY DON HENDERSON — Denison
MICHAEL HENDERSON — Dallas

WILMER HENDERSON — Fort Worth
VINCE HENDRICK — Fort Worth
ALICE HENDRICKS — Amarillo
BARRY M. HENDRICKS — Fort Worth

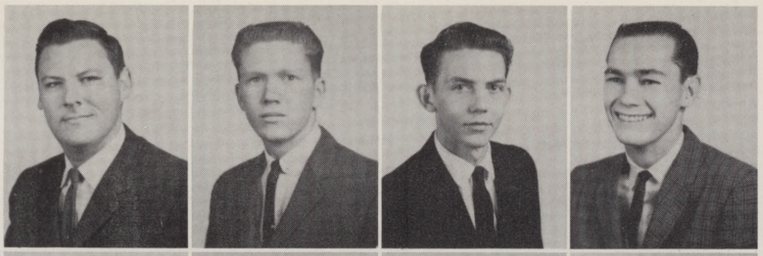

JERALD HENDRICKS	Fort Worth
LARRY HENRY	Arlington
NORMAN WAYNE HENRY	Fort Worth
JACK HENSLEE	Fort Worth

TROY HERNDON	Dallas
VELDA RUE HERON	Arlington
GAY HERRIN	Fort Worth
MARILYN HERRIN	Dallas
LYNN JOSEPH HERSLEY	Hereford

ERNEST L. HEWETT	Poolville
JEANNINE HEWETT	Poolville
RUSSELL HEYDENREICH	Irving

HAROLD HICKMAN	Fort Worth
STANLEY HIETT	Azle
JUDITH HIGGINBOTHAM	Arlington

PATRICIA HIGGINBOTHAM	Arlington
CAROL K. HIGH	Grand Prairie
DAVID A. HILL	Fort Worth

EDD L. HILL	Fort Worth
NANCY HILOSKI	Dallas
GEORGE HINES	Rhome

PAM HINES	Grand Prairie
GARDNER R. HINKLEY JR.	Fort Worth
JANICE K. HINTON	Dallas
KATHERINE HISLOP	Dallas
MICHAEL HODGES	Fort Worth

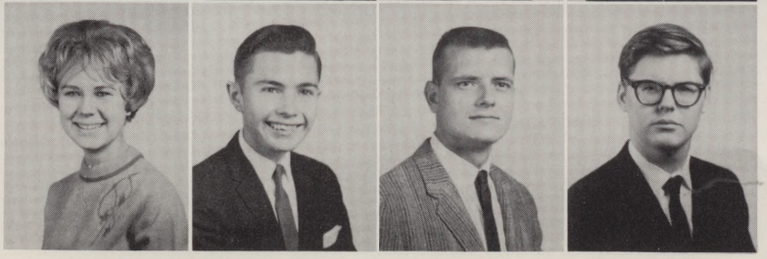

MARTHA HOEPPNER	Fort Worth
DALTON P. HOFFMAN JR.	Fort Worth
KENNETH HOFFMAN	Dallas
JIM HOFMANN	Fort Worth

BETTY HOLCOMB — Midlothian
LEOTA HOLCOMB — Euless
CLARENCE HOLLAND — Dallas
JAMES HOLLAND — Arlington

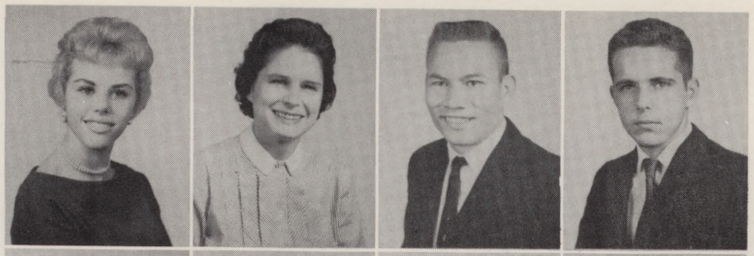

MARY HOLLAND — Irving
LEONARD HOLLINGSWORTH — Waco
BILLIE HOLMAN — Arlington
PATRICIA HOOLEY — Arlington
JACK HOOPER — Grand Prairie

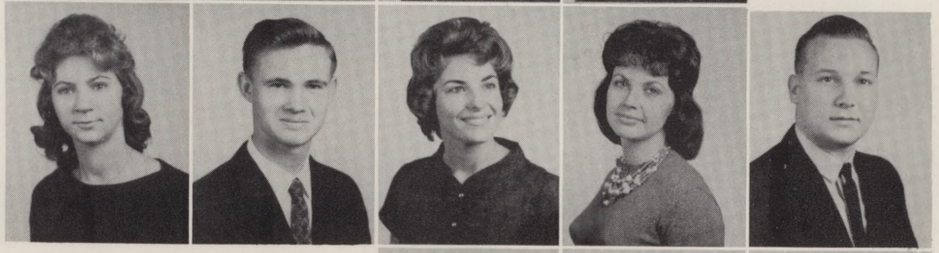

CHARLES EDWARD HOOTON — Dallas
VIKKI HOOVER — Grand Prairie
DONNA HOPKINS — Arlington

JERRY HOPKINS — Dallas
JOHN HOPKINS — Dallas
RONALD HORAK — Dallas

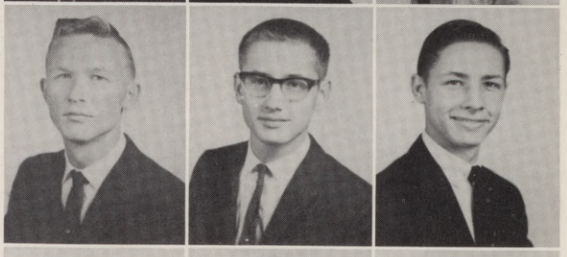

RONALD HORMON — Blue Ridge
CLYDE HORNER — Sweetwater
JARED HORTON — Dallas

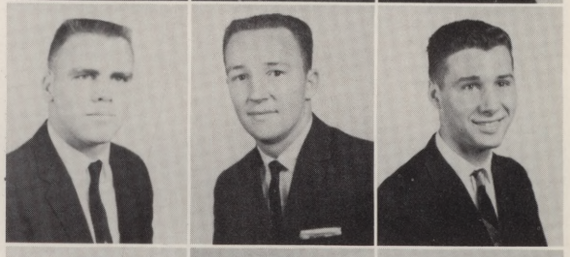

KING HORTON — Dallas
B. THOMAS HOSKINS — Fort Worth
EVERETTE HOSKINS — Irving

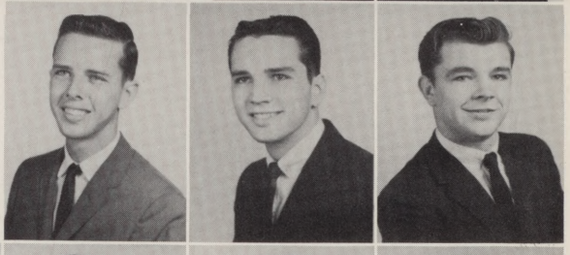

DIANNE M. HOTT — Altus, Okla.
CORINNE HOWARD — Fort Worth
WILLIAM FLOYD HOWARD — Fort Worth
DANIELL HOWELL — Fort Worth
CLEMMA HOWSLEY — Arlington

HOWARD HOYLE — Fort Worth
RICHARD HUBBARD — Hot Springs, Ark.
BILLY G. HUDSON — Fort Worth
BARBARA HUFF — Fort Worth

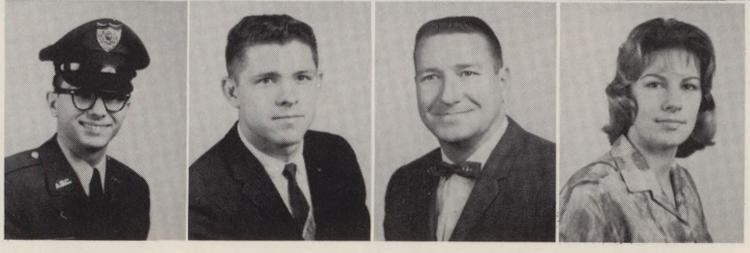

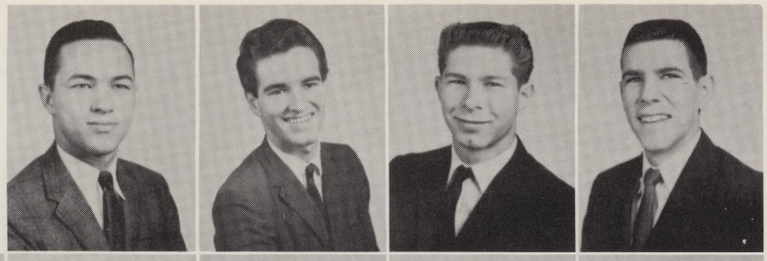

MELVIN HUFF — Fort Worth
ALLAN HUFFAKER — Fort Worth
MURRAY HUFFMAN — Euless
CARROLL HUGHES — Arlington

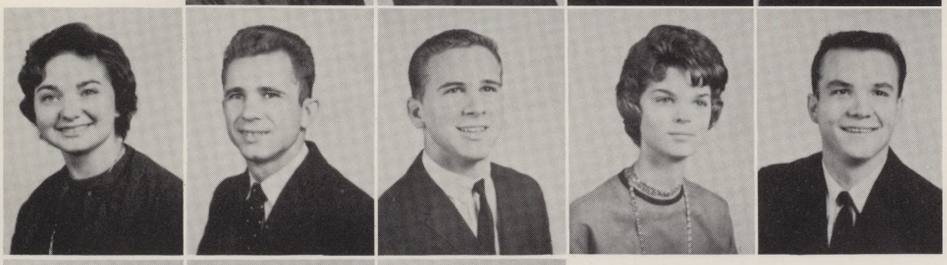

GEORGIA HUGHES — Dallas
JOHN HUGHES — Fort Worth
LARRY HUMBLE — Fort Worth
ANN HUMPHREY — Grand Prairie
BILLY HUNT — Abilene

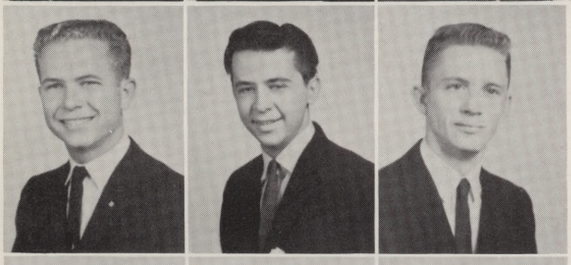

REED HUNT — Arlington
TEVIS HURST — Hurst
JOHN HUSMANN — Hereford

JOI HUSTON — Arlington
ANNIE MAE HUTCHISON — Nacogdoches
LEE ANN HUTSON — Dallas

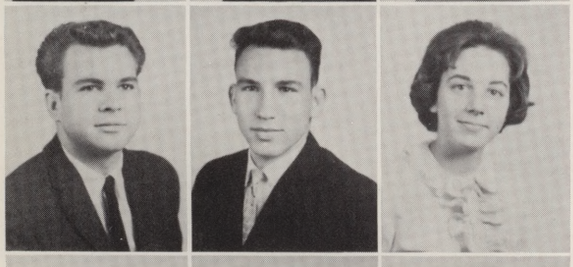

BOBBY INGRAM — Denison
RONALD IRBY — Fort Worth
BARBARA ISERT — Louisville, Ky.

LINDA IVEY — Midland
LINDA A. IVINS — Irving
PATRICIA IVY — Irving

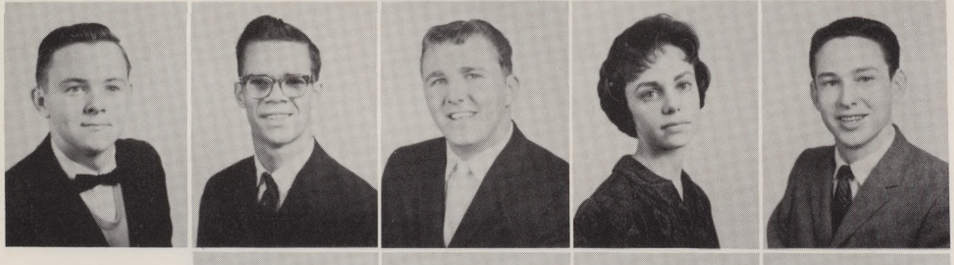

JAMES C. JACKSON JR. — Arlington
ROBERT JACKSON — Dallas
STEPHEN JACKSON — Hendersonville, N.C.
JANIE JAGGERS — Dallas
TOMMY JANES — Fort Worth

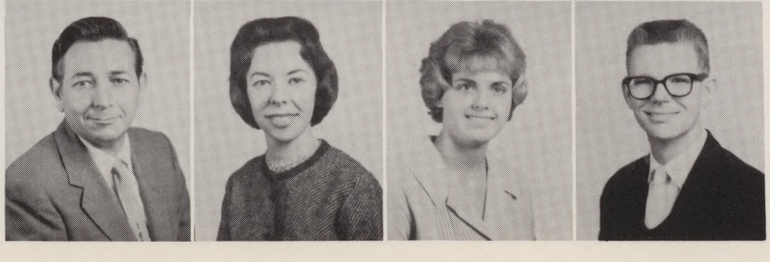

RADFORD JEFFERS — Seagoville
NANCY JEFFREY — Arlington
MELINDA JENKINS — Fort Worth
WILLIAM B. JENKINS — Fort Worth

JAMES JENNINGS Fort Worth
ANITA JINKS Arlington
ANN JOBE Arlington
CAROLYN JOHNSON Arlington

CORLINE JOHNSON Fort Worth
JERRY JOHNSON Fort Worth
JOANNA JOHNSON Duncanville
KENNETH JOHNSON Fort Worth
LINDA LOUISE JOHNSON Irving

MARCIA LEE JOHNSON Dallas
MARGARET JOHNSON Arlington
ROBERT T. JOHNSON Dallas

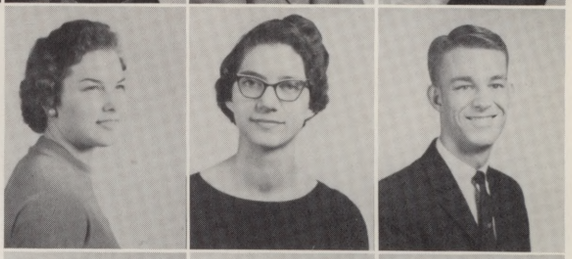

SUE JOHNSON Killeen
HARVEY JOHNSTON Saint Jo
KENNETH JOHNSTON Crowley

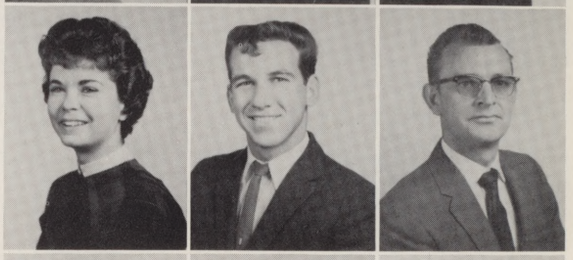

BARBARA JONES Dallas
RONNIE W. JONES Dallas
RONNY JONES Dallas

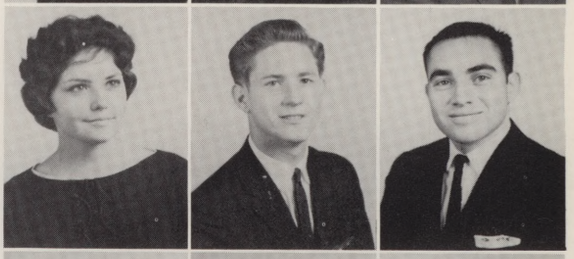

WILLIAM GAYLE JONES Austin
ALAN JORDAN Pleasant Grove
BAILEY JORDAN Dallas

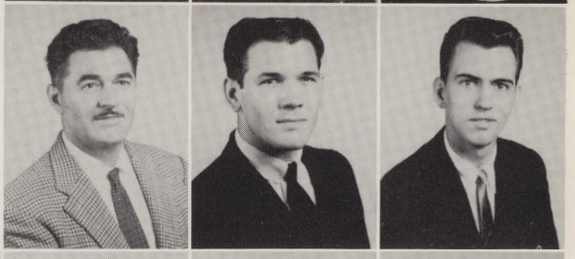

DON R. JORDAN Fort Worth
TONI JULIEN Irving
MICHAEL J. JUNG Houston
LEONARD JURAJDA Fort Worth
HOWARDINE JURY Bedford

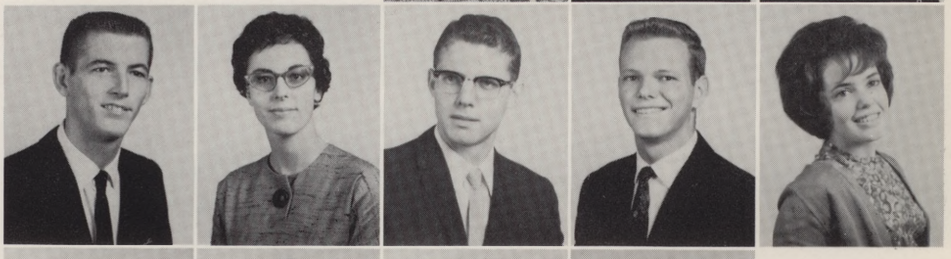

HOWARD KAKER Fort Worth
ARMIN KARBACH JR. Arlington
JANELLE KAVANAUGH Fort Worth
LINDA KEETCH Grand Prairie

MARIFRANC KEETON — Fort Worth
KANDYSS KEIM — Plano
JANICE KEELEY — Dallas
ROBERT A. KELLEY — Dallas

SHARON KELLY — Grand Prairie
CINDY KEMP — Arlington
LINDA KENNEDY — Fort Worth
DELORES KENNGOTT — Dallas
DERAL KENT — Lockney

PAUL KEPNER — Garland
JOYCE KHALED — Fort Worth
E. DOKE KIBLINGER — Covington

LINDA KILLIAN — Fort Worth
GARY KILLOUGH — Fort Worth
DANNY KIMBERLING — Fort Worth

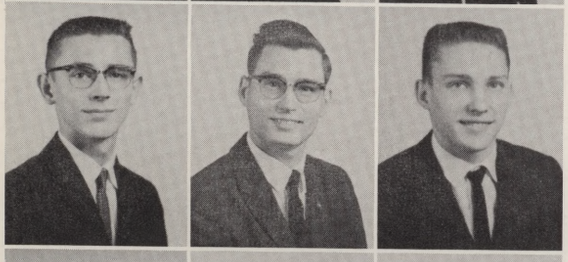

WILLIAM ELMER KIMMONS — Fort Worth
HAROLD KINDIGER — Fort Worth
BILLY KING — Fort Worth

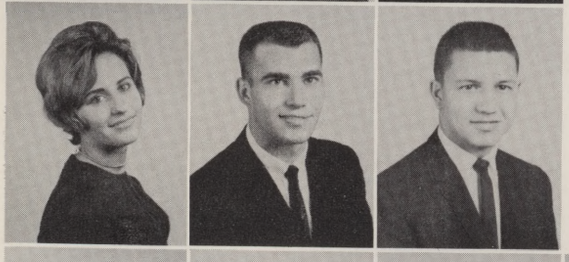

DINAH KING — Fort Worth
DUANE KING — Dallas
GARY KING — Arlington

LINDA CAROL KING — Dallas
OLIVER KING — Duncanville
LINDA CAROLYN KINNISON — Arlington
DAN KIRBY — Garland
WALTER KIRBY — Grand Prairie

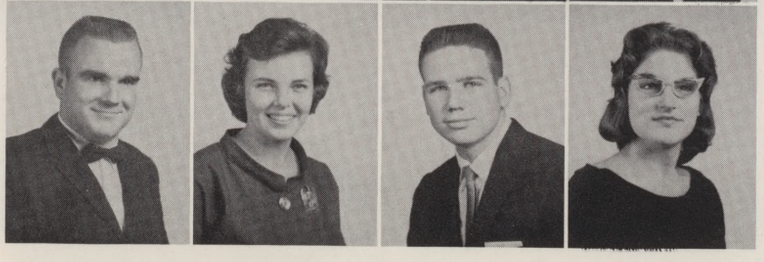

JAMES H. KIRK — Keller
PHYLLIS KIZER — Arlington
ALVIN R. KLAS — Garland
ELFREDA JOYCE KLEIN — Oklahoma City, Okla.

RAYMOND KLUGER — Houston
MIKE KNOX — Fort Worth
DONNELL KOOS — Dallas
KAREN KOROLEVICH — Fort Worth

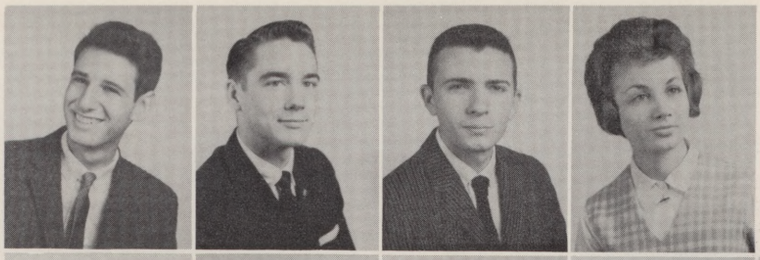

TERRY KOSSBIEL — Fort Worth
VACLAV E. KRACMER — West
RICHARD KRODLE — Greenville
JAMES D. KROG — Fort Worth
RUTH KSARA — Fort Worth

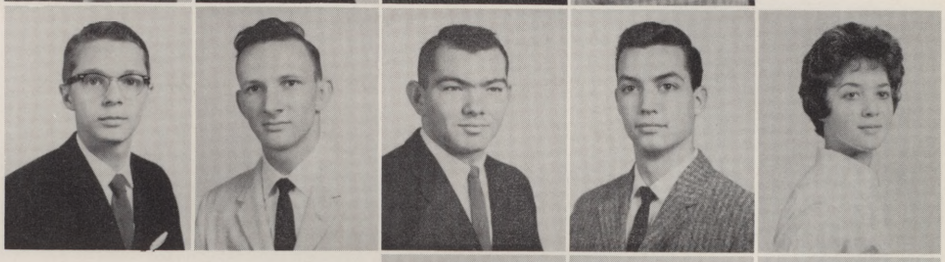

GARY E. KUHN — Fort Worth
JEFFREY RAY KUNKEL — Irving
JAMES LACKMAN — Hartford, Conn.

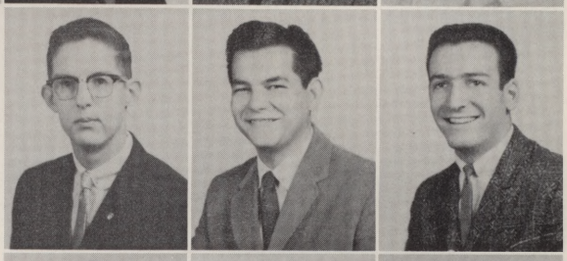

JANICE LADNIER — Fort Worth
MICKEY LAGOW — Grand Prairie
LONNY LAIR — Fort Worth

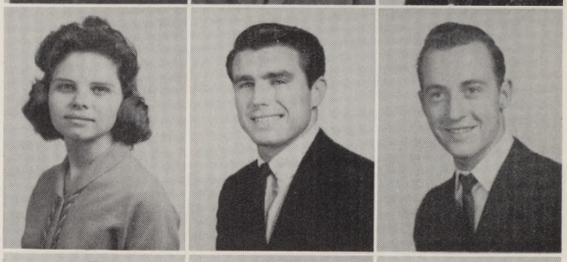

HOMER LAMBERT — Carrollton
DONALD RAY LANE — Sherman
BUDDIE LANGFORD — Breckenridge

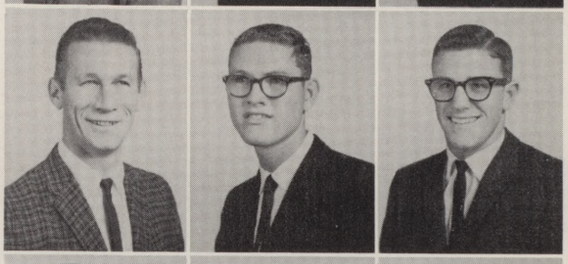

DORIS LANGFORD — Fort Worth
GERALD LANGFORD — Fort Worth
REX LATHAM — Arlington

TOM LAYDEN — Oklahoma City, Okla.
DON LAYNE — Mesquite
BUDDY LEAR — Grand Prairie
JANIS LEATH — Arlington
EDWIN LEAVENWORTH — Dallas

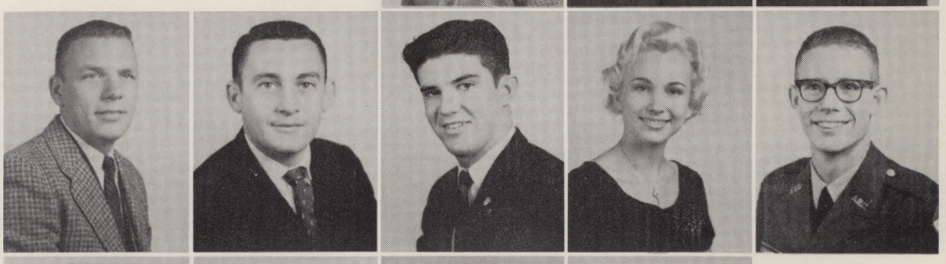

JIMMY LEE — Hamilton
JOHN LEECH — Dallas
ELSPETH LEISTIKOW — Denver, Col.
BILLY LEMON — Irving

BETTY SUE LE MOINE	Grand Prairie
JUDITH LENNOX	Fort Worth
JAMES LENZ	Leighton, Ala.
WAYNE LEUBNER	Dallas

FREDYANN LEVIT	Dallas
JAMESLYN LEWIS	Arlington
LINDA LEWIS	Fort Worth
STUART E. LEWIS	Temple
PAULA LIBBY	Dallas

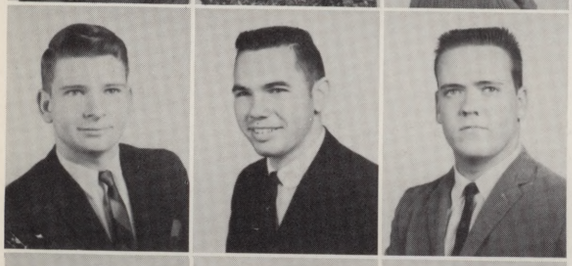

LAURENCE LIFE	Fort Worth
CHARLES LILES	Dallas
RONALD LILES	Grand Prairie

KENNETH LILLARD	Dallas
BARBARA LINDMAN	Irving
LEWIS LINDSEY	Dallas

FRANCES LINK	Euless
LARRY LIVELY	Arlington
JAMES LIVENGOOD JR.	Grand Prairie

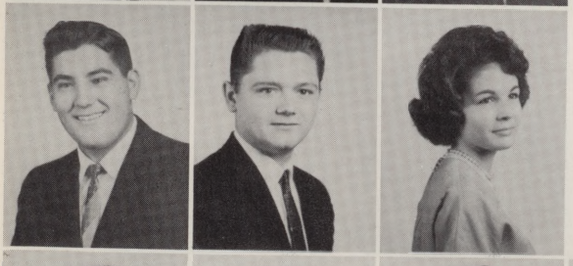

BILL LLOYD	Bennington, Okla.
LYNN LLOYD	Mesquite
PAMELLA ANN LOCKE	Fort Worth

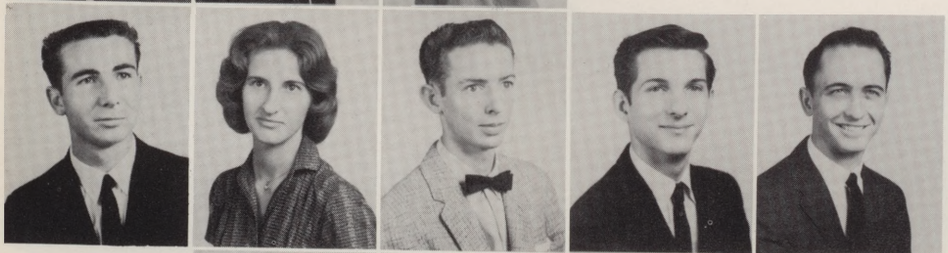

J. PAUL LOCKETT	Fort Worth
KAREN LOEB	Fort Worth
MARVIN LOFTIN	Fort Worth
JOHN LOGAN	Fort Worth
DONALD LOGGINS	South Houston

LAWRENCE LOGSDON	Garland
CHITA LONG	Grand Prairie
DORMAND LONG	Slidell
WILLIAM G. LOWE	Benbrook

BRUCE LUDWIG — Fort Worth
CAROLYN ANN LUMMUS — Hurst
WAYNE LYBRAND — Rylie
CAROLYN LYON — Dallas

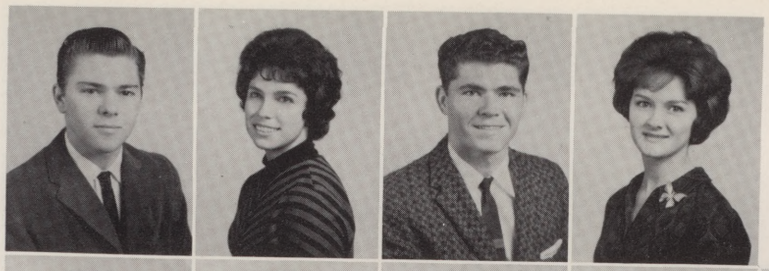

CHARLES MADEN — Greenville
NORMAN A. MAIN JR. — Arlington
DAVID MALEY — Fort Worth
NICKY MALLOUF — Dallas
JO ELLEN MARGRAVE — Dallas

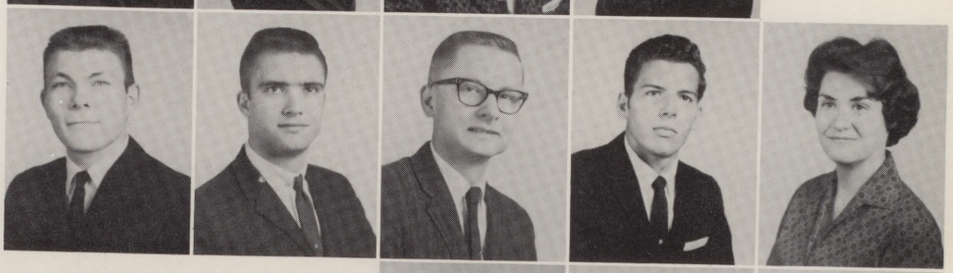

ELIZABETH MARSHALL — Dallas
DOUGLAS MARTIN — Dallas
FRED W. MARTIN — Dallas

JOHN B. MARTIN — Dallas
MAC MARTIN — Arlington
RUBY NELL MARTIN — Ennis

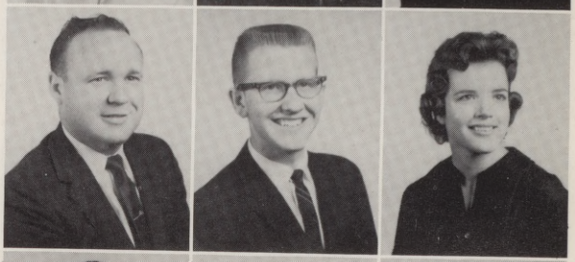

RONALD MASON — Fort Worth
DONALD MASSEY — Fort Worth
TOMMY MASSEY — Grand Prairie

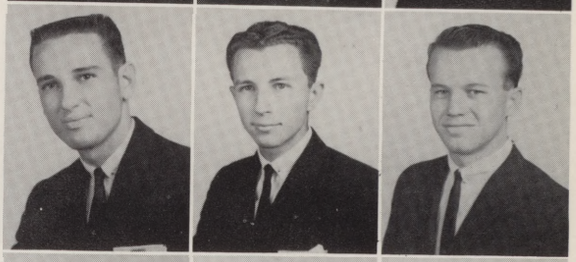

DORIS MASSINGILL — Garland
ELAINE MATHEWS — Arlington
GARY L. MATHEWS — Dallas

DONALD MATL — Fort Worth
MARVIN MATTHEWS — Arlington
TRAVIS MATTHEWS — Fort Worth
CHARLES MAXWELL — Burleson
MABEN MAY — Fort Worth

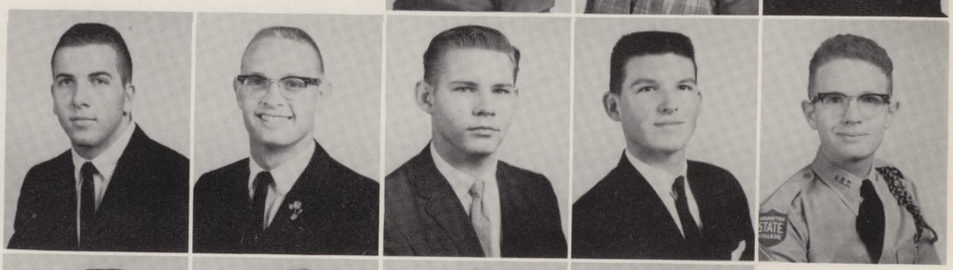

RONALD MAY — Dallas
LINDA MAYER — Fort Worth
JUDY MAYES — Arlington
JERRY MAYFIELD — Fort Worth

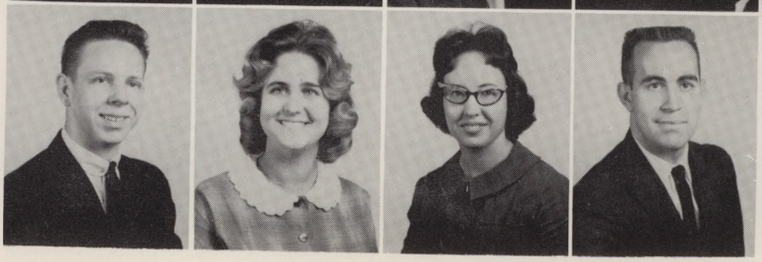

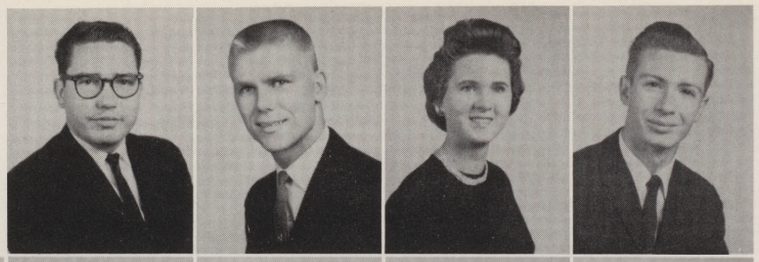

EDDIE J. MAYNARD — Irving
LARRY MAYO — Sherman
DORSEY McABEE — Irving
JOE McANALLY — Dallas

ROBERT McBREW — Richardson
HOWARD N. McCALLA — Lancaster
GERALD DON McCHESNEY — Auburn, Wisc.
GLENDA McCLAMMY — Hico
MARY LYNN McCLUNEY — Fort Worth

RAYMOND McCLURE — Burkburnett
CHARLES McCONNELL — Fort Worth
PAUL McCORD — Bellevue

BARBARA McCOY — Fort Worth
HELEN McCOY — Corpus Christi
JACKIE McCREIGHT — Fort Worth

DIANNE McCULLER — Irving
FRED McCULLEY — Fort Worth
JULIAN McCURTAIN — Fort Worth

LARRY McDONNELL — Fort Worth
ANN McENTIRE — Fort Worth
SUE McEWEN — Megargel

MICHAEL A. McFARLIN — Mesquite
TOM McGEE — Dallas
HENRY McGINNIS — Euless
JAMES M, McGUFFEY — Dallas
CLAYTON McKAY — Fort Worth

DANNY E. McKAY — Fort Worth
LAURINE McKELVAIN — Dallas
DOUGLAS McKEMIE — Dallas
CAROL McKISSACK — Fort Worth

JUDY McKOY — Arlington
ROBERT McLEMORE — Waxahachie
JIMMY McLEROY — Irving
PHILIP McMAINS — Fort Worth

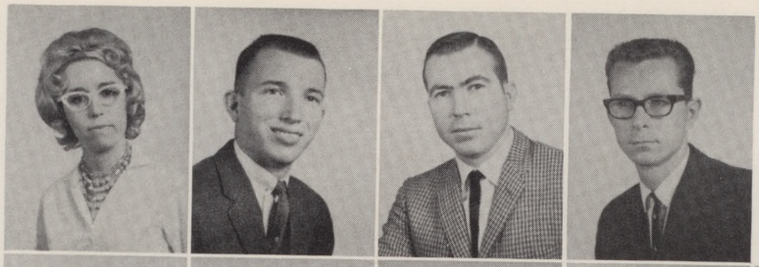

BARBARA McMEANS — Irving
PAUL WAYNE McMURRAY — Fort Worth
CAROL McNIEL — Grand Prairie
JOYE McNEW — Fort Worth
CECIL McPHEETERS — Grand Prairie

WAYNE McPHERSON — Grand Prairie
RAY MEALS — Fort Worth
JOHNNY MENDEZ — Dallas

RICHARD A. MERRILL — Euless
LYNN MEYER — Dallas
ROBERT MIDDLETON — Waxahachie

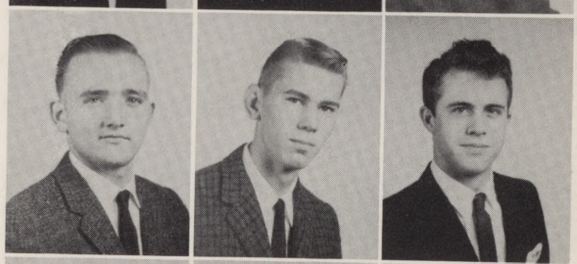

JOHN JOSEPH MIECZYNSKI JR. — Fort Worth
BARBARA RAE MILLER — Grand Prairie
LONNIE MILLER — Arlington

LYNN MILLER — Arlington
RICK MILLER — Fort Worth
VIRGINIA MILLER — Dallas

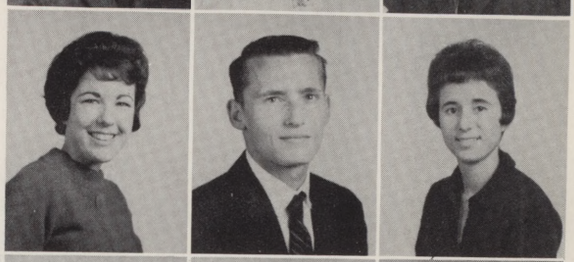

WOODROW MIKE MILLER — Fort Worth
JOEY MILLIORN — Fort Worth
BARBARA MILLS — Fort Worth
FOY JOE MILLS — Dallas
KAY MILLS — Fort Worth

RICHARD MILLS — Dallas
TRAVIS MILLS — Celina
TOMMY EL MILYO — Dallas
ROBERT G. MINTER — Arlington

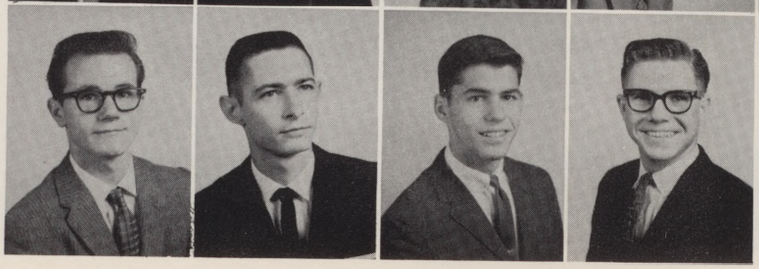

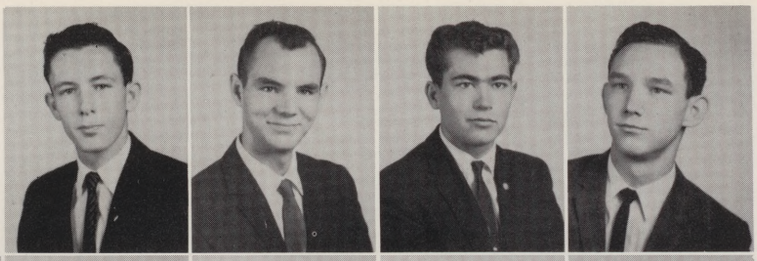

PETER MISTROT Dallas
BILL MITCHELL Dallas
JAMES MITCHELL Haltom City
JERRY MITCHELL Dallas

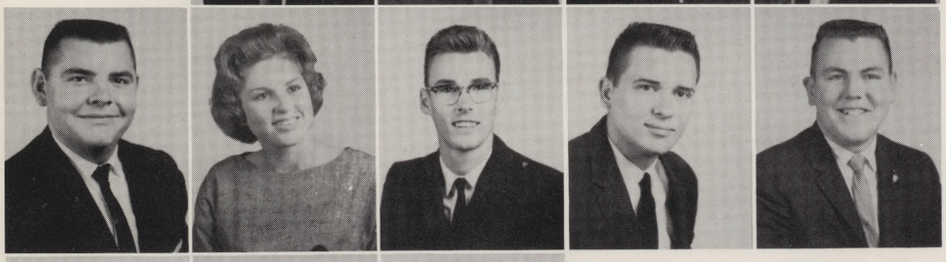

KENNETH H. MITCHELL JR. Gainesville
DONNIE MOBLEY Grand Prairie
BILLY MOBLY Duncanville
CRAIG MONTAGUE Pottsboro
JERRY MONTGOMERY Dallas

MICKY MONTGOMERY Littlefield
BETH MOORE Mineral Wells
BILL MOORE Dallas

DAVID MICHAEL MOORE Dallas
DONALD V. MOORE Abilene
GEORGE MOORE Arlington

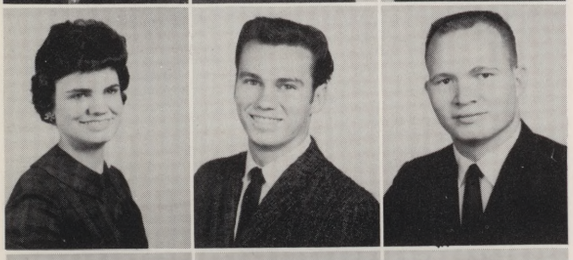

JACQULYN MOORE Cedar Hill
JAMES MOORE Fort Worth
JAMES MOORE Rockwall

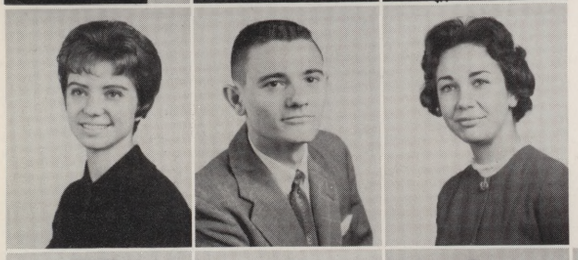

PATRICIA MOORE Fort Worth
RONNY MOORE Valley Mills
SUSAN MOORE Grapevine

MARY MORBITZER Fort Worth
DALE MORFELD Fort Worth
CAROLYN MORGAN Fort Worth
JOHN MORGAN Dallas
RONALD E. MORGAN Hooks

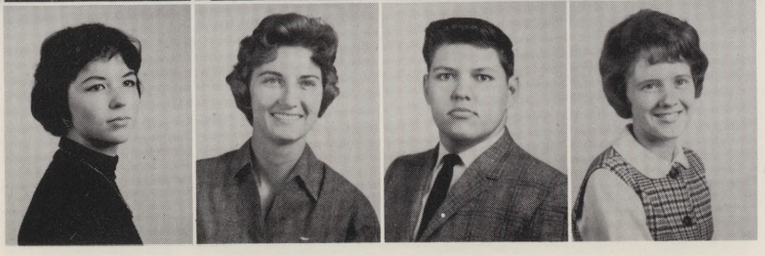

SHIRLEY MORIN Dallas
BETTY KAY MORRIS Irving
RONALD MORRISON Dallas
ANITA MORROW Cleburne

TED MORSE — Irving
ROBBY MOSLEY — Longview
JOSEPH M. MOSS — Dallas
THOMAS MOTT — Fort Worth

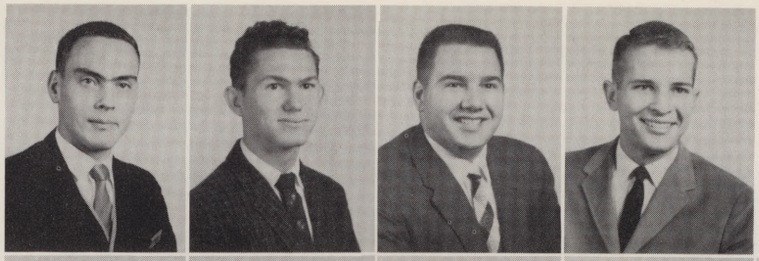

TONY MULKERN — Fort Worth
AMANDA MUREHEAD — Dallas
GARY MURPH — Fort Worth
WAYNE MURPHEY — Fort Worth
HOSEY MURPHREE JR. — Dallas

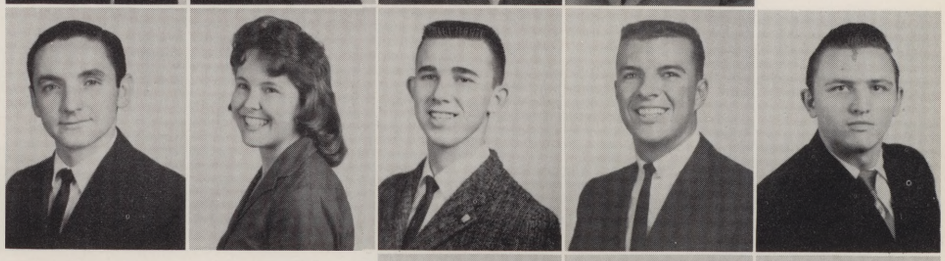

DAVID MURPHY — Hurst
JOHN R. MURPHY — Fort Worth
OLIVER KEITH MURPHY — Hurst

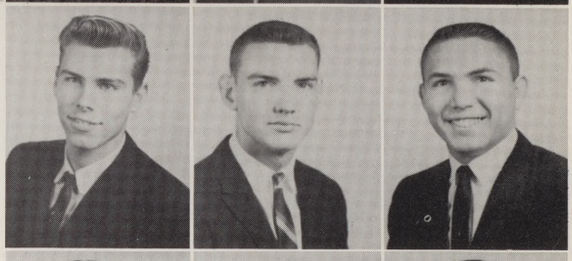

CHARLES MURRAY — Mineral Wells
JOHN C. MURRAY — Arlington
DONALD MYERS — Dallas

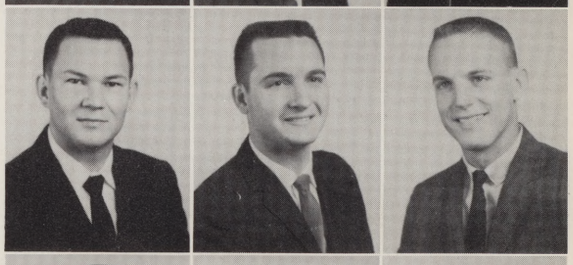

BETTY ADAMS NEAL — Dallas
KAREN NEALE — Richardson
DWAYNE NEEDHAM — Fort Worth

CHERYL NEELY — Fort Worth
BOBBY LEE NELMS — Dallas
JOE COWAN NELSON — Fort Worth

NANCY NELSON — Dallas
GEORGE W. NEMEC — Dallas
ROBERT NETHERTON — Itasca
SUZANNE NEWCOMB — Arlington
JERRY NEWELL — Ector

DON NICHOLAS — Clarksville
CAROL ANN NICHOLS — Dallas
DANIEL NICHOLS — Fort Worth
TOMMY NICHOLS — Colleyville

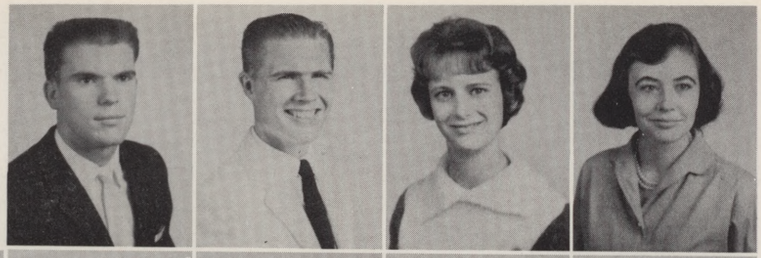

LARRY DAVID NICHOLSON	Plano
MICHAEL E. NICKELL	Fort Worth
DONNA NIELSEN	Dallas
ROSEMARIE NIMNICHT	Dallas

BILL NIVER	Fort Worth
EDWARD NOBLE	Carrollton
MARGARET NOLEN	Grand Prairie
PAM NORMAN	Fort Worth
WILLIAM W. NORRIS	Grand Pairie

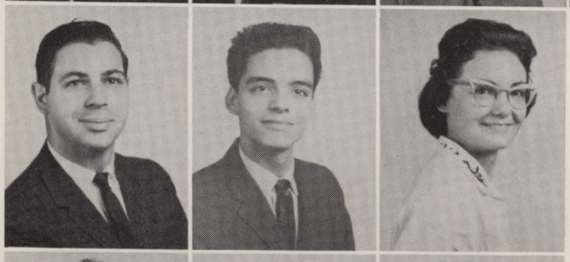

HAROLD NOVIN	Dallas
MALCOLM OBSTLER	Baltimore, Md.
JO ANN ODOM	Fort Worth

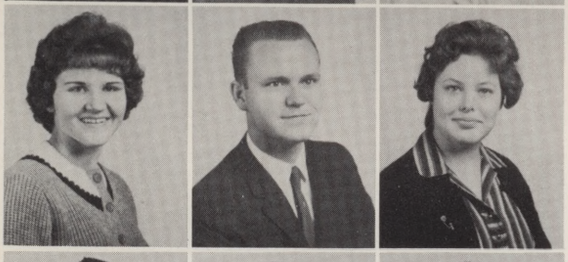

CHARLOTTE OGLETREE	Fort Worth
JIMMY OLIPHANT	Fort Worth
AUBERY OLIVER	Fort Worth

HIRAM OLIVO	Dallas
KAY OLSON	Fort Worth
PHYLLIS OLSON	Fort Worth

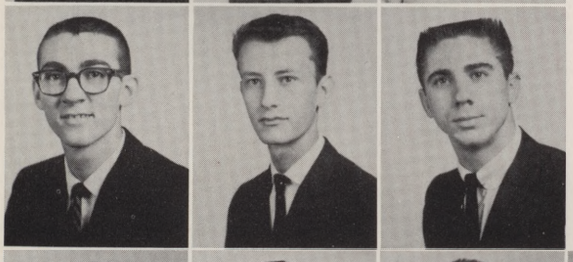

JERRY LYNN O'REAR	Mansfield
NOEL ORR	Dallas
THOMAS O'TETER	Grand Prairie

KATHLEEN OTT	Keller
JOHN OVARD	Dallas
CHARLOTTE OWEN	Donelson, Tenn.
BETTE OWENS	Irving
DONALD P. OWENS JR.	Arlington

RONALD OWENS	Carrollton
DENNIS OYLER	Arlington
BILL OZBORN	Fort Worth
FRANK PACE	Fort Worth

PEGGY JEAN PADGETT — Burleson
ELLEN JOYCE PAGE — Kilgore
LAZLO PAHANY — Arlington
RICHARD PALOMO — Dallas

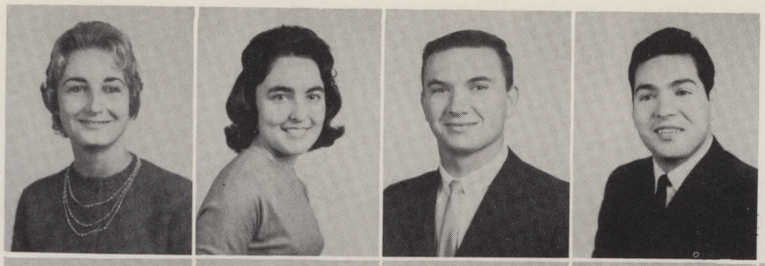

KAY PARK — Silsbee
EDWARD PARKER — Fort Worth
PAMELA ANN PARKMAN — Fort Worth
JERRY PARMA — Dallas
SCOTT PARNELL — Fort Worth

JERRY D. PARTAIN — Dallas
EDGAR PASCHAL — Fort Worth
GARY PASCHAL — Arlington

GARY PATSLEY — Dallas
ANN PATTESON — Fort Worth
JAMES PAULES — Fort Worth

CAROLYN PAYTON — Euless
ELIZABETH PEACE — Irving
JULIE PEARCE — Fort Worth

FLOYD PEATON — Fort Worth
JACKIE PEATON — Fort Worth
JENS PEDERSON — Grand Prairie

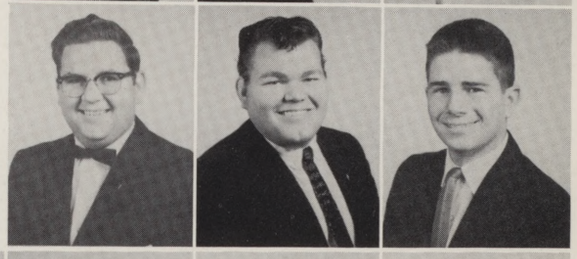

ROBERT PEDROLIE — Dallas
GEORGE PEMPSELL — Hurst
ANTHONY PENISTON — Farmers Branch
DAVID PENNING — Dallas
CHRISTOPHER PEREZ — Fort Worth

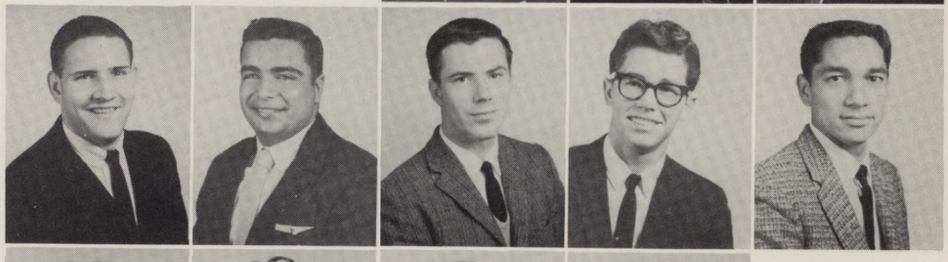

RAMONA PEREZ — Fort Worth
CHARLES PERLEY — Lancaster
STAN PERRETT — Arlington
DON PERRY — Dallas

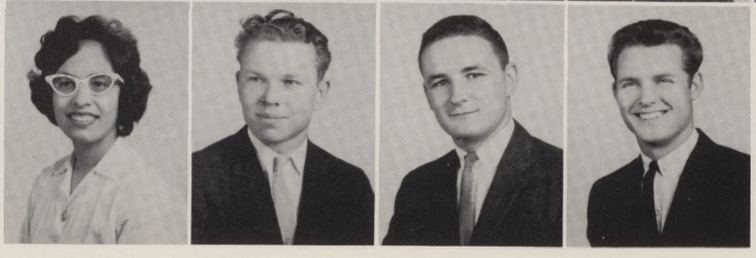

ROYCE PERRY	Fort Worth
JOHN PETERSON	Rockwall
VIVIAN PETERSON	Grand Prairie
SANDY PETTIGREW	Fort Worth

CAREY PHARR	Plano
ALVAH C. PHILLIPS JR.	Arlington
DAVID PHILLIPS	Corsicana
JOE PHILLIPS	Grand Prairie
DeWAYNE PIERCE	Littlefield

GROVER G. PIERCE	Arlington
JOBY PIKE	Duncanville
CAROLYN PILCHER	Arlington

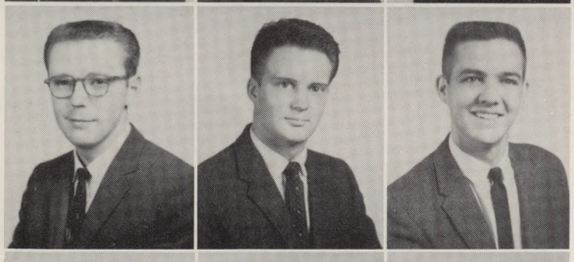

GLENN D. PINKSTON	Irving
SCOTT PINKSTON	Dallas
ALLEN L. PITTS	Azle

JAMES PIWETZ	Arlington
ROY JOHN PLHAK	Fort Worth
RONNIE PLYLER	Durant, Okla.

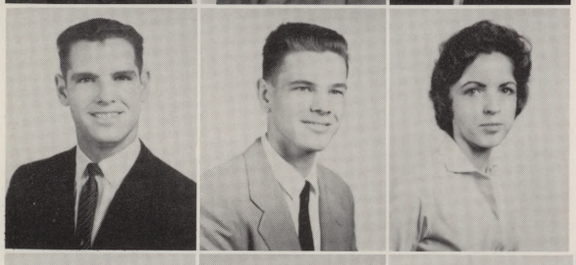

BOBBY JACK POE	Arlington
RICHARD POLAND	Gibsland, La.
ROBERTA POLK	Houston

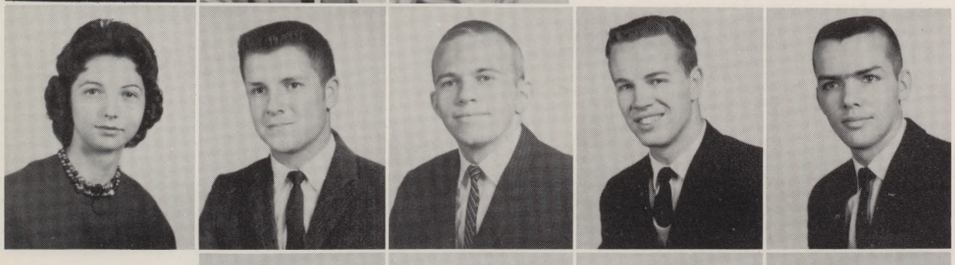

PAULETTE POLLOCK	Dallas
KELLY POLSON	Rio Vista
DON PONDER	Richardson
ROBERT NORMAN POPE	Dallas
JERRY PORTER	Fort Worth

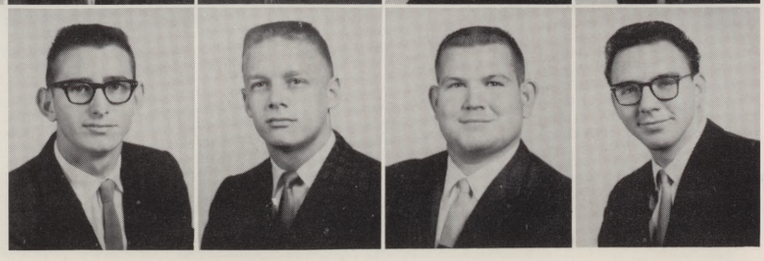

JAMES POSEY	Grand Prairie
MORRIS A. POSTLEWATE	San Antonio
DOUGLAS POSTON	Waco
GENE POSTON	Dallas

LINDA POTTS — Dallas
CHARLES R. POWELL — Mertens
LYNDA POWELL — Gatesville
CHARLES POWERS — Dallas

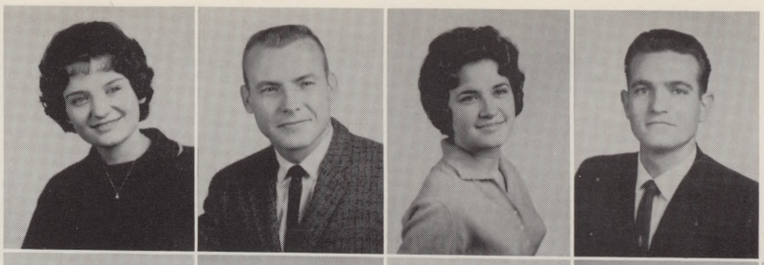

MICHAEL T. POYNOR — Fort Worth
WILLIAM LLOYD PRATT — Fort Worth
WOODROW PRESNELL — Arlington
RETA FAYE PRIDDY — Fort Worth
VERNON PROCTOR — Irving

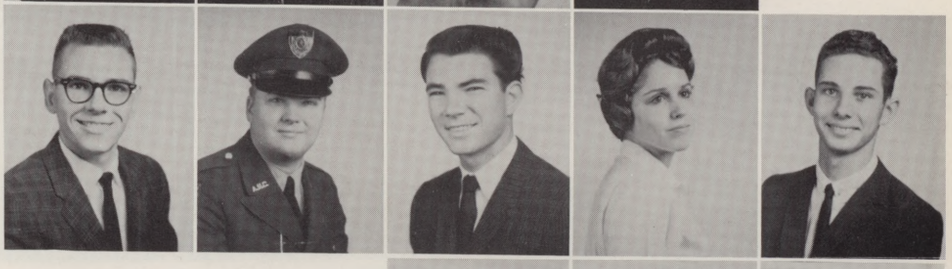

JOHNNY PROFFITT — Fort Worth
BEN ALLEN PRUITT — Dallas
DELORIES PRYOR — Midlothian

AL PTOMEY — Arlington
VAL PUCKETT — Dallas
EMILIA QUINONES — Fort Worth

TERRI RADKE — Fort Worth
KAY RALLS — Dallas
JUDY RAMEY — Dallas

RALPH RAMIREZ — Dallas
REBECCA RAMIREZ — Fort Worth
DICK RAMSER — Richardson

DOROTHY RATCHFORD — Burleson
RONALD RATLIFF — Irving
M. KING RAWLINS — Dallas
CHARNA L. RAY — Fort Worth
DARRELL RAYMOND — Fort Worth

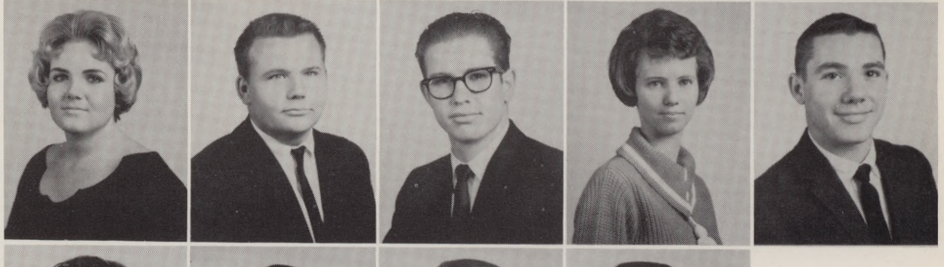

WANDA REASONER — Arlington
KENNETH REDDY — Bowie
WILLIAM REECE — Dallas
DAVID REED — Dallas

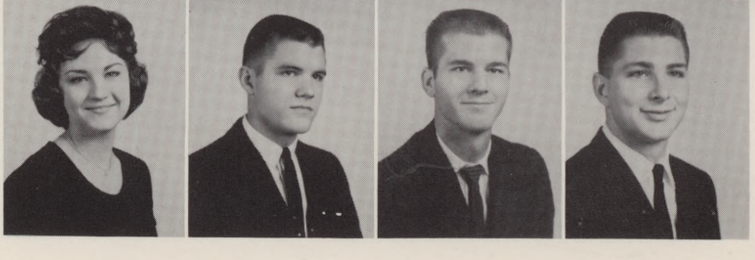

LINDA REED — Fort Worth
MARGARET REED — Mineral Wells
MERLINE REED — Fort Worth
RODNEY REED — San Angelo

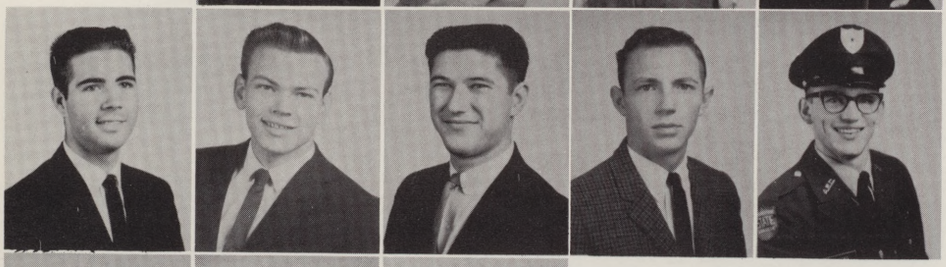

CHARLES REESE — Dallas
M. LEON REESE — Waxahachie
DONALD REICHERT — Valley Mills
LYNDALL REISER — Dallas
JAMES A. RENFRO — Garland

GONZALO RESTREPO — Colombia, S.A.
NANCY PAULINE REYNOLDS — Arlington
DONALD RHEA — Dallas

TOMMY RHOADS — Fort Worth
GEORGANN RICE — Dallas
PHILLIP RICE — Dallas

GLENN RICHARDS — Garland
DONALD RICHARDSON — Fort Worth
HENRY RICHARDSON — Fort Worth

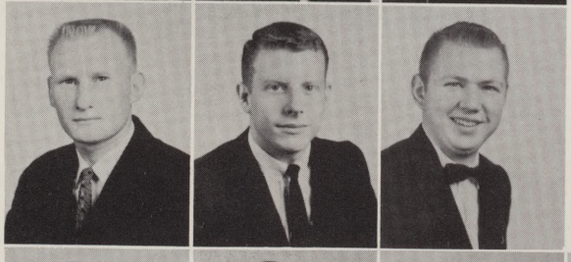

JOSEPH A. RICHESON — Godley
PAT RIDDELL — Dallas
LEONARD LEO RILEY — Euless

CHARLES A. RITCHEY — Colorado City
ALLEN ROACH — Fort Worth
FAYRENE ROACH — Dallas
PAULA ROAN — Irving
BRUCE ROBBINS — Richardson

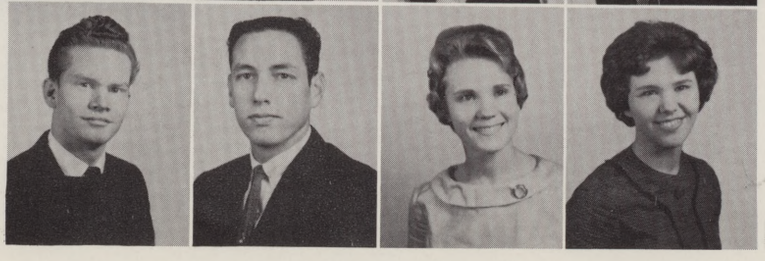

DANNY ROBERSON — Fort Worth
DOUGLAS M. ROBERTS — Marshall
PATRICIA ROBERTS — Colorado City
PATRICIA ROBERTS — Fort Worth

JACK ROBERTSON — Dallas
JAMES ROBERTSON — Dallas
PENNIE ROBINSON — Fort Worth
THOMAS E. ROBNETT — Waco

DAN ROCHE — Arlington
MARVIN RODEN — Avery
GILBERT RODRIGUEZ — Irving
BARBARA FAYE ROGERS — Dallas
JOHN W. ROGERS — Fort Worth

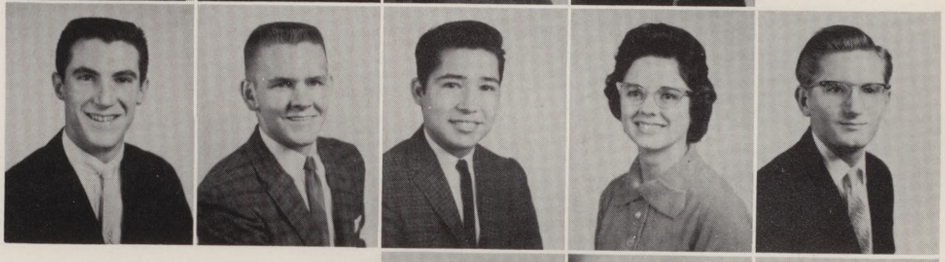

JOSEPH N. ROGERS — Cedar Hill
MAX ROGERS — Dallas
MYRTIE ROGERS — Arlington

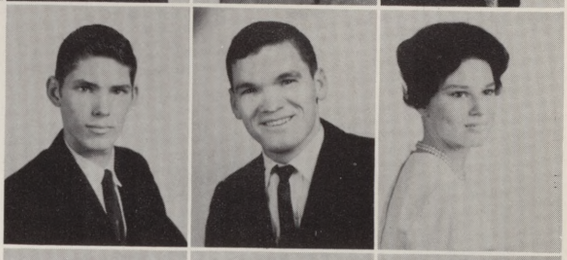

RICKY ROGERS — Fort Worth
ROY LEE ROGERS — Grand Prairie
JUNE ROLLINS — Cedar Hill

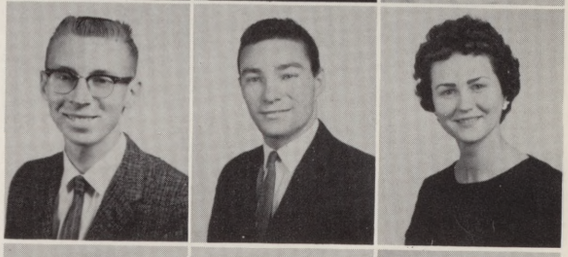

JEANNE ROWE — Dallas
PATRICIA ROWE — Fort Worth
JOHN RUDD — Fort Worth

GROVER C. RUE — Celina
JAMES RUFFING — Dallas
SHELDON RUFFNER — Fort Worth

JAYNE RUSSELL — Dallas
REAGAN RUSSEY — Fort Worth
ARTHUR RUST — Dallas
BENJAMIN JACK RUST — Fort Worth
PAT RUTHERFORD — Fort Worth

DON RYAN — Fort Worth
JUDY ST. PETER — Arlington
JIMMY SAIW — Fort Worth
WANDA SAKOWSKI — Grand Prairie

ARTHUR SALINAS — Dallas
BARBARA SALYER — Fort Worth
BILL SAMPSON III — Farmers Branch
JO ANN SANDERS — Fort Worth

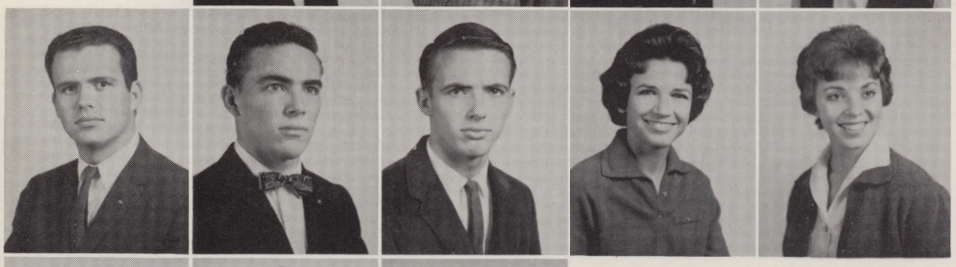

ROBERT SANDLIN — Fort Worth
RONALD SANDS — Irving
JAMES SARGENT — Dallas
JUDI SAVAGE — Arlington
EDITH SCAFF — Naples

LINDA SCANLAN — Arlington
JAMES WESLIE SCARBOROUGH — Fort Worth
JON SCARBOROUGH — Fort Worth

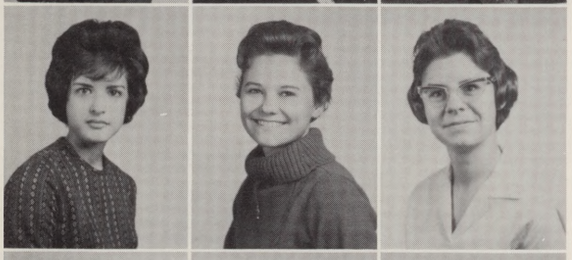

RITA SCHELL — Dallas
JUDY SCHIER — Taylor
GUEN SCHMIDT — Hurst

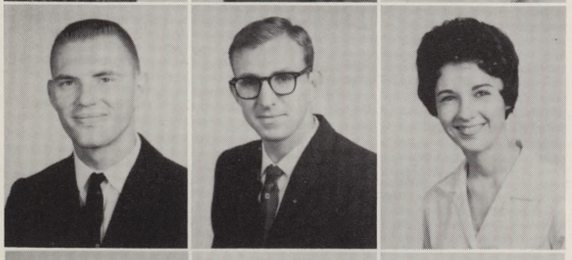

DWIGHT SCHOOLING — Fort Worth
ROBERT SCHUCH — Dallas
CARMELEE SCHUG — Arlington

MARIENE SCHULTZ — Richardson
HARRY SCHWINN — Waco
LAWRENCE SCOMA — Dallas

APRIL SCOTT — Midland
WILLIAM W. SCOTT — Fort Worth
CAROLYN SCOTTINO — Arlington
EDGAR W. SEAY JR. — Irving
WINFORD L. SEELIG — Haskell

SHERRY SEELYE — Grapevine
MELINDA SELBY — Fort Worth
DON SETTLEMYER — Dallas
BARBARA M. SHAMBLIN — Fort Worth

SHARON LEE SHANKLIN Grand Prairie
JAMES A. SHANKS Dallas
MICHAEL SHAW Irving
ROBERT SHEHANE Grand Prairie

GENE SHELLHORSE Cleburne
JEANETTE SHELTON Dallas
SHARON SHELTON Fort Worth
BEN F. SHEPHERD Dallas
PATSY SHETTER Fort Worth

KENNETH SHIELDS Dallas
RENATE SHIELDS Dallas
JAN SHIPPEY Burleson

EDDYE SHROPSHIRE Dallas
SHERRY SHULL Grand Prairie
JERRY SLATE Fort Worth

TOMARIE SIDDON Arlington
BARBARA SIER Arlington
TOM SIMMONS Corsicana

DON SIMONTON Arlington
ROBERT SIMPSON Dallas
CECIL R. SIMS Weatherford

SHERILYN SIMS Grand Prairie
ELMER SIPES Rylie
GAYLAND D. SISK JR. Dallas
CAROLYN NAN SIVLEY Willis
KEITH SKILES Arlington

DAVID SKINNER Arlington
ROBERT D. SKINNER Grand Prairie
SHIRLEY PAT SKINNER Grand Prairie
HASKEL SLATTEN Dallas

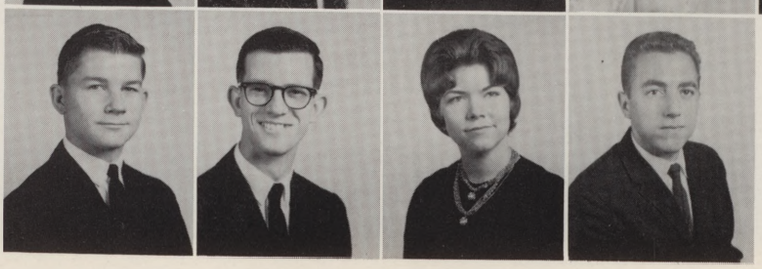

RICHARD SLUSHER	Mesquite
ANN SMITH	Arlington
CELIA SMITH	Fort Worth
CHARLES A. SMITH	Dallas

D. PHILIP SMITH	Irving
DAVID F. SMITH	Grand Prairie
ELIZABETH SMITH	Grand Prairie
JACKIE SMITH	Grand Saline
JAMES SMITH	Joshua

JERRY DON SMITH	Fort Worth
JOE SMITH	Dallas
JOYCE P. SMITH	Hurst

NYNVA SMITH	Dallas
OBREY SMITH	Santa Anna
ROBERT SMITH	Fort Worth

RONNEY P. SMITH	Irving
TOMMY SMITH	Fort Worth
WALTER SMITH	Fort Worth

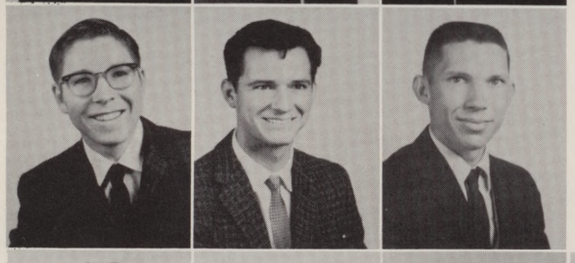

WILLIAM RAY SMITH	Lockett
LARRY SNELL	Grand Prairie
WALLACE SNODGRASS	Fort Worth

DOUGLAS WAYNE SNOW	Fort Worth
RONALD SPAIN	Arlington
BOYD SPEER	Fort Worth
ANNETTE SPENCER	Arlington
DAVID JAMES SPENCER	Dallas

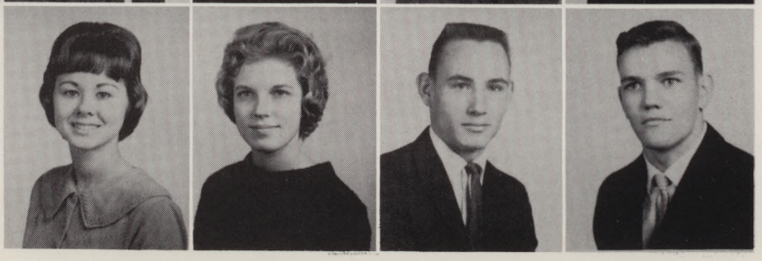

BRENDA SPINKS	Grand Prairie
PAT SPRUANCE	Arlington
DAN SRAMEK	Grand Prairie
JACKIE D. STAGGS	Coleman

WILLIAM STALEY — Fort Worth
JAMES STAMP — Fort Worth
BOB STAPLES — Fort Worth
SHERRON STARK — Cedar Hill

CLIFTON STARKEY — Dallas
GARY STARNES — Smithfield
JAMES R. STARR — Arlington
JUDY STEAKLEY — Arlington
BETTYE STEED — Mesquite

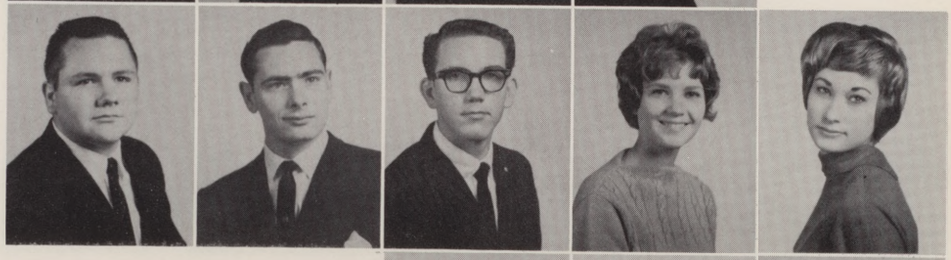

CAROL ANN STEPHENS — Garland
LARRY STEPHENS — Grand Prairie
SHIRLEY STEVENS — Arlington

ANN STEVENSON — Fort Worth
MARY ALLEN STEVENSON — Fort Worth
HARRY DOYLE STEWART — Baytown

JAMES STEWART — Snyder
KARL STEWART — Fort Worth
SANDRA STEWART — Arlington

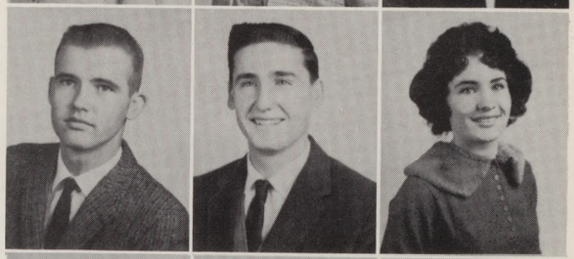

BEN STIFF — Dallas
FLOYD STOBER — Mesquite
WILLIAM MILTON STOBART — Middleport, Ohio

MARY STODDARD — Fort Worth
HEINZ STOECKER — Arlington
GEORGE STOKES — Fort Worth
WILLIAM J. STOKES — Dallas
BARBARA STOLUSKY — Ennis

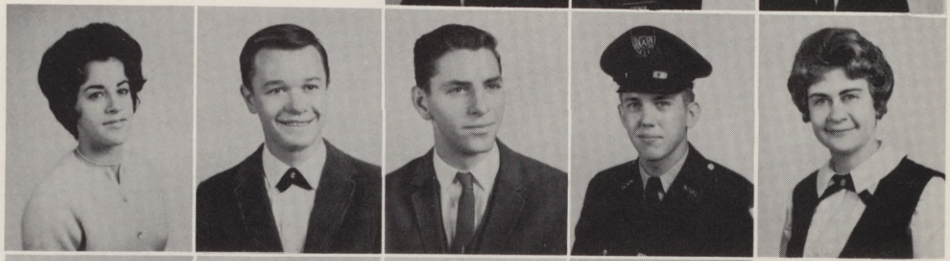

JAMES STONE — Fort Worth
JERRY STONE — Dallas
RONALD STONE — Dallas
BEVERLY JAYNNE STOREY — Fort Worth

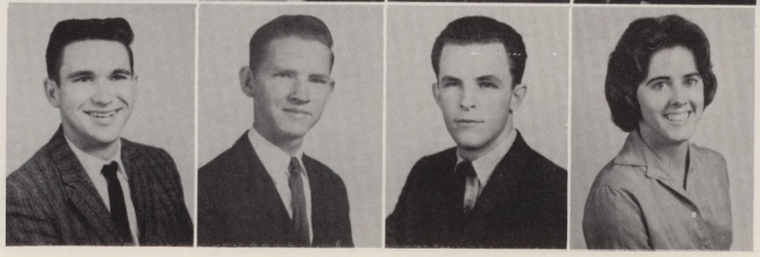

CHUCK STORM	Hardin, Mont.
FRED STOVALL	Irving
GAYE STRALEY	Grapevine
DAVID STRANGE	Dallas

DON STRANGE	Fort Worth
DOUG STRICKLAND	Fort Worth
JIMMY STROBEL	Fort Worth
TOMMY STROTHER	Fort Worth
JAMES J. STYNE	Arlington

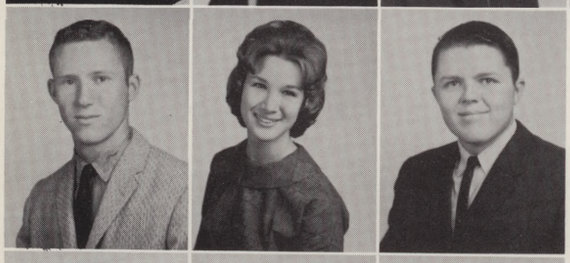

MALCOLM SULAK	West
JUDY SULESTER	Fort Worth
TIM SULLIVAN	Dallas

JACKIE SUMMERFORD	Fort Worth
EMMETT SUMRALL	Dallas
VIRGINIA SUMRALL	Irving

SHARON SUMROW	Dallas
RAYMOND SWARTZ	Fort Worth
AUDREY SWISHER	Pasadena

DAVID TABOR	Dallas
JANE TACKETT	Fort Worth
JUDY TALLENT	Dallas

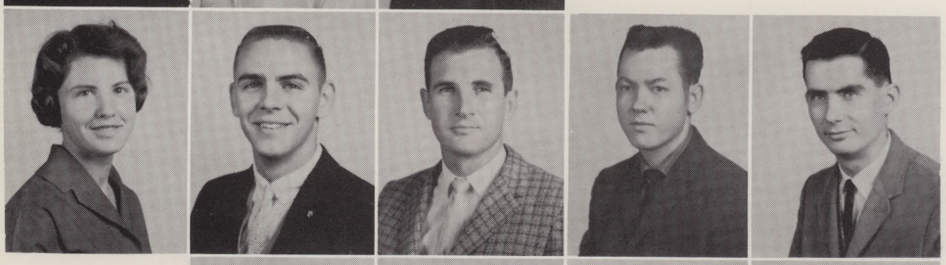

SUE TALLMAN	Fort Worth
TOM TANNER	Dallas
REAGAN WOFFORD TARRANT JR.	Irving
GLENN D. TATOM	Athens
DEREK TAULMAN	Fort Worth

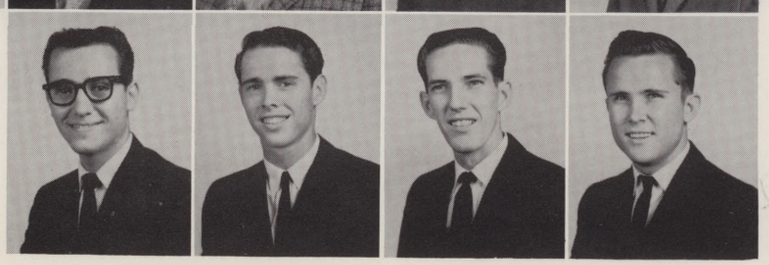

JOHN A. TAWIL	Jerusalem, Palestine
GLEN TAYLOR	Arlington
RONNY TAYLOR	Dallas
DAVID TEAGUE	Dallas

GARY TEAGUE — Fort Worth
JAMES A. TEAMES — Dallas
WILBERT TEMPLETON — Ladonia
GAYLE TERRY — Dallas

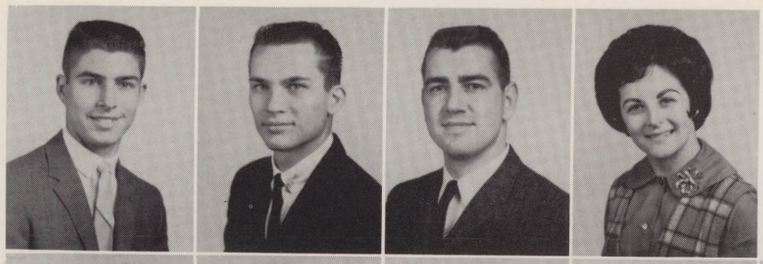

LINDA LARAINE THAMES — Shreveport, La.
PAUL THARP — Fort Worth
GLADYS SUE THOMAS — Fort Worth
J. C. THOMAS — Baytown
KENNETH THOMAS — Holliday

ROGER L. THOMAS — Grand Prairie
JACKIE THOMASON — Fort Worth
BETTY ANN THOMPSON — Arlington

DAVID THOMPSON — Irving
KENNETH THOMPSON — Duncanville
LARRY THOMPSON — Dallas

WANDA THOMPSON — Comanche
WILLIAM JAMES THOMPSON — Fort Worth
BECKY THORLA — Arlington

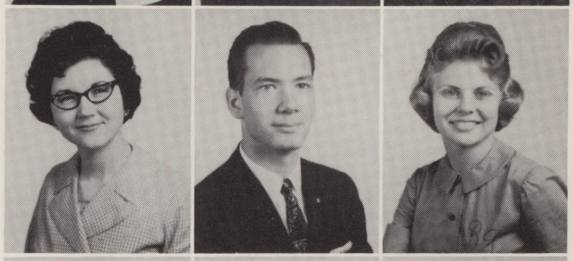

JAMES THORNTON — Arlington
TERRY THORSEN — Arlington
JO ANN THURMAN — Dallas

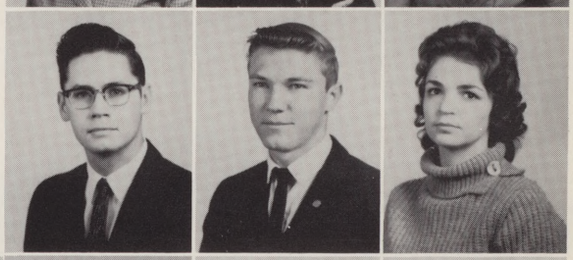

DENNIE TIEBER — Dallas
JOHN TIFFANY — Fort Worth
LARRY O. TIGERT — Dallas
WILLIAM ROY TOBEY III — Fort Worth
MEREDITH TODD — Arlington

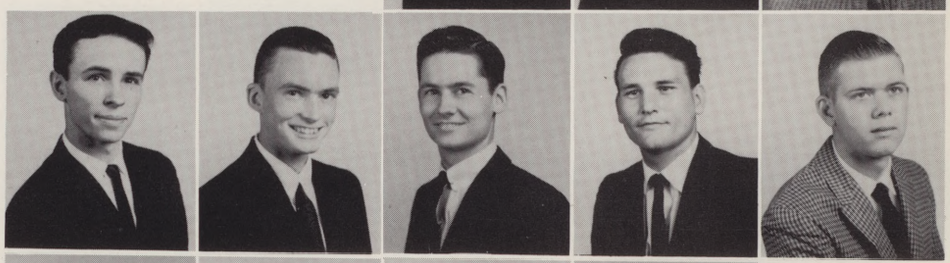

REGGIE TOMERLIN — Grapevine
RICHARD TOTTEN — Fort Worth
CHARLES TOWLES — Dallas
DAVID TOWNSEND — Fort Worth

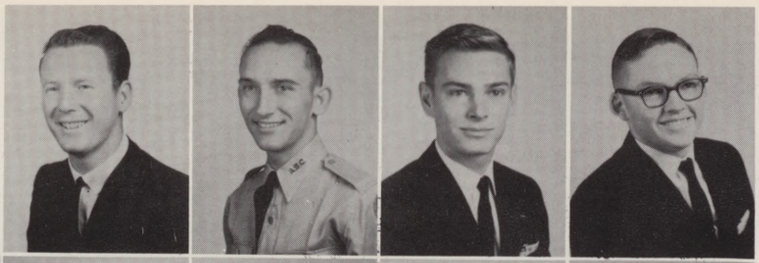

DAVID M. TRAMMELL	Grand Prairie
HERBERT TRAVIS	Fort Worth
LARRY TRAVIS	Dallas
J. C. TRIBBLE	Fort Worth

RICHARD TRIBBLE	Dallas
DELORES TRIETSCH	Irving
CATHERINE TROSPER	Booker
GEORGE P. TROTZUK	Dallas
CHARLES TUCKER	Dallas

LARRY TUCKER	Dallas
MIKE TULL	Arlington
LEONARD TUNNELL	Fort Worth
FAYE TURNER	Dallas

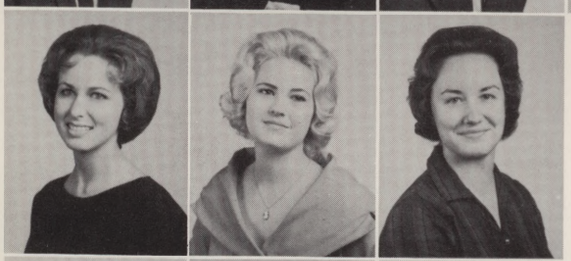

NANCY TURNER	Arlington
FLORENCE TURNEY	Duncanville
BETTY A. TURNS	Dallas

RONALD UMPHRESS	Dallas
PAUL EDWARD UTLEY	Dallas
PRU VADER	Arlington

DONNA VAN NATTA	Fort Worth
JACK VAN NATTA	Mineral Wells
GARY VANCE	Dallas

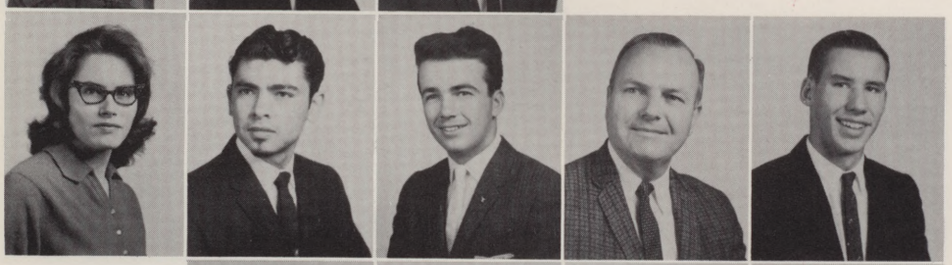

LYNDA VAN LEUVAN	Arlington
SALVADOR O. VASQUEZ	Dallas
WALTER VAUGHAN JR.	Fort Worth
JUDSON VEAZEY	Dallas
QUENTIN VENNUM	Arlington

MERRIE VERCRUYSSE	Fort Worth
CLINTON VERES	Arlington
BILLY JACK VERNON	Dallas
T. D. VERNON	Irving

JAN VEST — Fort Worth
JUDY VEST — Grand Prairie
PAUL VINCK — Dallas
WILSON VINSON — Fort Worth

TERRY VOSS — Fort Worth
FRANK VOTAW — Dallas
BLAKE WADLINGTON — De Soto
KENNETH C. WAGES — Hurst
CAROL WAGNER — Tokyo, Japan

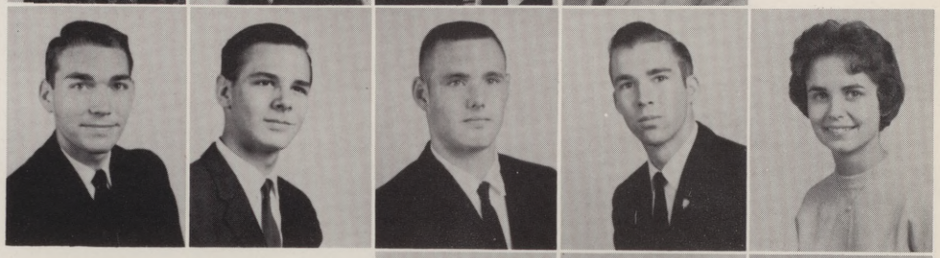

LYNN WAIBEL — Arlington
DON E. WAKEMAN — Fort Worth
ROBERT WALES — Arlington

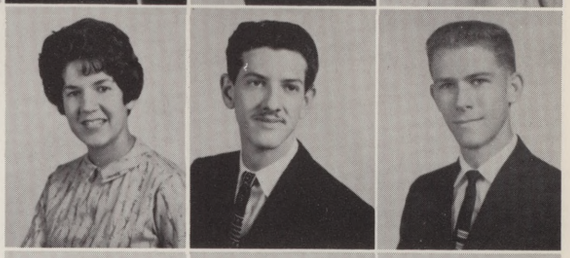

FLOYD A. WALKER — Arlington
LANA JEANNE WALKER — Dallas
OPLESS WALKER — Monterey, Tenn.

JUDY WALL — Fort Worth
CHARLES E. WALLACE — Dallas
DONALD WALLACE — Dallas

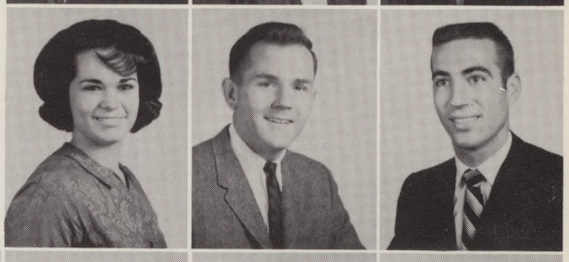

RICHARD WALLER — Fort Worth
EARNEST WALT — Savoy
WALLACE WALTERS — Dallas
CLYDE WALTHALL — Garland

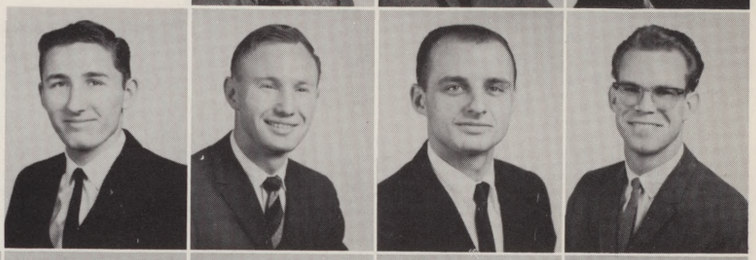

WILLIAM WALTRIP — Dallas
WANDA WANKED — Arlington
MICHAEL WARD — Dallas
SUE WARNER — Sherman
JAMES WARRINER — Fort Worth

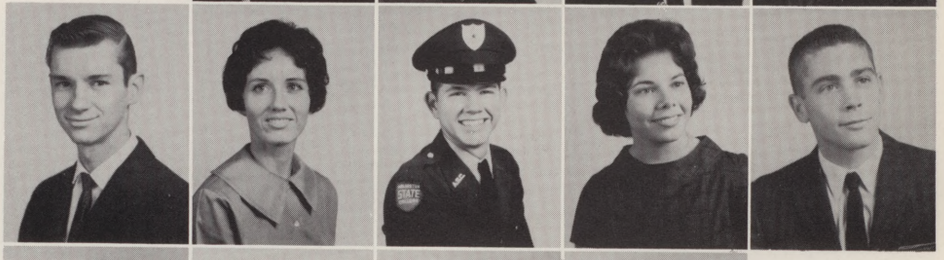

CAROL ANN WATKINS — Richardson
KENNETH WATKINS — Arlington
GARY WATSON — Fort Worth
JAMES WATSON — Dallas

DENNIS WATTERS	Fort Worth
SANDRA LEA WATTS	Fort Worth
ANITA WEATHERFORD	Arlington
ANETA WEBB	Dallas

BECKY WEBB	Fort Worth
LARRY WEBB	Dallas
ROBERT O. WEBB	Alvarado
MARVIN WEBSTER	Irving
KENT WEHRING	Fort Worth

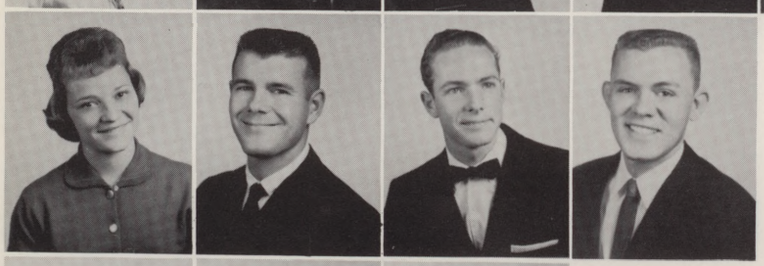

MARILYN WEISS	Fort Worth
DARWIN WELCH	Wellington, Kan.
RICHARD WELCH	Mullin
HAROLD M. WELLS	Grapevine

DONALD WENZEL	Waco
RONALD WENZEL	Dallas
BOBBIE FAYE WEST	Grand Prairie

ROBERT WEST	Wacahachie
STEVE WESTHAFER	Irving
CARL JOE WETHERBEE	Arlington

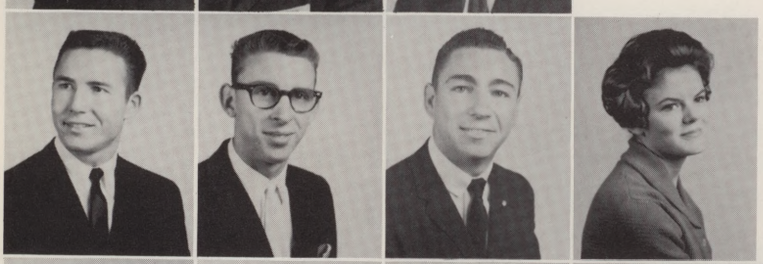

JAMES WETZEL	Grand Prairie
T. KELLAN WETZEL	Azle
CHARLES O. WHARTON	Dallas
CAROLYN WHEAT	Quanah

FRANNA WHEELER	Fort Worth
EMORY C. WHIPPLE	Arlington
SUSAN JO WHIPPLE	Arlington
MARK WHITAKER	Terrell
TERRY WHITE	Fort Worth

JAMES T. WHITLEY	Fort Worth
WARREN WIENECKE	Fort Worth
GLEN WILKERSON	Fort Worth
DONALD WILKINSON	Dallas

BILLY WILLIAMS Red Oak
CHARLES TONY WILLIAMS Carrollton
CLEM WILLIAMS Dallas
FRANCIS WILLIAMS Burleson

JOHNNY WILLIAMS Dallas
LEONARD WILLIAMS Fort Worth
MICHAEL WILLIAMS Fort Worth
PEGGY WILLIAMS Fort Worth
BILLY WILLIAMSON Irving

CAROL ANN WILLIS Fort Worth
CHARLES WILLIS Fort Worth
ANN MARY WILSON De Soto
CAROL WILSON Waxahachie

JEFF WILSON Waxahachie
LINDA WILSON Fort Worth
ROBERT MITCHELL WILSON Arlington

WANDA WILSON Waxahachie
WILLIAM PAUL WILSON Fort Worth
DONALD R. WIMBERLY Dallas

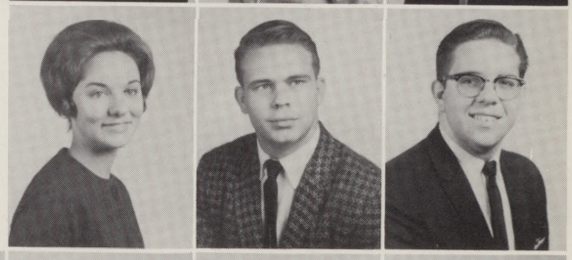

MARTIN WIMPEE Rockwall
RONALD DEE WINN Fort Worth
DAN WINSLOW Chicago, Ill.
SHARON WINTER Grand Prairie

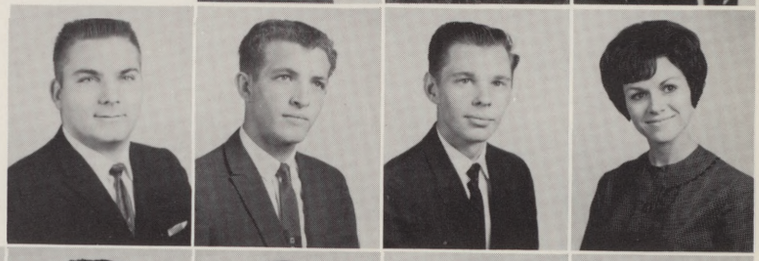

CHARLES WINTERROWD Azle
CLARENCE WINTERROWD Azle
CAROL WISE Dallas
CHARLENE WISE Arlington
CLAUDE WISE Fort Worth

DELIECE WITZEL Fort Worth
RICHARD WOLF Euless
ELOISE WOLFE Cedar Hill
SARI WOLFORD Dallas

CLYDE WOMACK	Fort Worth
DEBORAH WOOD	Okinawa
JAMES D. WOOD JR	Austin
JOHN DOUGLAS WOOD	Grand Prairie

TOM WOOD	Arlington
SHARON WOODALL	Waco
PATRICIA WOODHAM	Grand Prairie
LINDA WOODS	Dallas
CRYSTAL LYNN WORDEN	Dallas

WINSTON K. WORTHEN	Grand Prairie
E. VIVIAN WREN	Fort Worth
BARBARA ANN WRIGHT	Dallas
CHARLOTTE WRIGHT	Grand Prairie

DAVID WRIGHT	Irving
EDDIE WRIGHT	Grand Prairie
SUSAN WRIGHT	Fort Worth

MARVIN WRINKLE	Duncanville
BILL WYATT	Grand Prairie
MARICIA YEAGER	Fort Worth

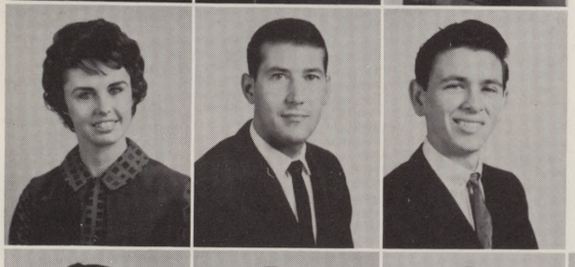

SANDRA YEAKLEY	Dallas
GLEN D. YEATTS	Fort Worth
FREDDY YORK	Irving

GRADY YOUNG	Fort Worth
GWENDA YOUNG	Fort Worth
ILA MAE YOUNG	Arlington
ROGER YOUNG	Everman
RONALD YOUNG	Dallas

RONNIE YOUNG	Hawley
KAREN YOUNKIN	Arlington
EVA ZAVALA	Fort Worth
JEANNETTE ZURLO	Okinawa

ORGANIZATIONS

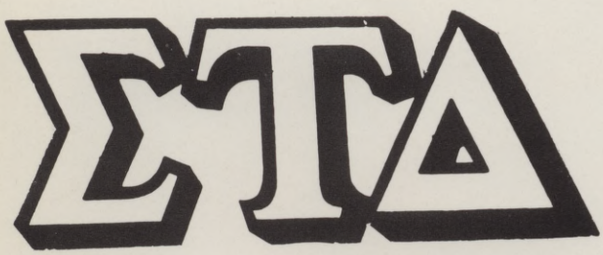

HONOR SOCIETIES

Epsilon Nu Gamma

ENGINEERS RANK IN TOP EIGHTH FOR MEMBERSHIP

Epsilon Nu Gamma is the college engineering honor society. The society recognizes outstanding students in the field of engineering. To be eligible for membership, students must rank in the upper one-eighth of their junior engineering class, or they must be in the upper one-fifth of their senior engineering class. Faculty sponsors are Dr. W. H. Nedderman, dean of engineering; Dr. A. E. Salis, professor and head of the electrical engineering department; Prof. G. E. Smith, assistant to the dean of engineering; and Dr. C. L. R. Barker, associate professor, mechanical engineering department.

ROW 1: C. O. Pope, vice-president; Charles Hester, president; Gene Goolsby, cataloguer. ROW 2: C. L. Barker, G. E. Smith, A. E. Salas, sponsors.

ROW 1: Clifford Pope, James Ferrell, John Bryan, Walter Riley, T. R. Leeth, C. R. Murdock, J. C. Hester. ROW 2: Don Duff, Pat Russell, Christian Hemmi, Gene Goolsby, J. D. Patterson, Charles V. Smith, Jr. ROW 3: G. E. Smith, C. L. R. Barker, A. E. Salis, James M. Sulester, John C. Hooker, Donald B. Wiley, Jarald E. High.

Sigma Tau Delta

ENGLISH FRATERNITY STRESSES READING, WRITING, FELLOWSHIP

ROW 1: Martha Stanton, historian; Anita Coleman, reporter; ROW 2: Mary Ann Lyon, secretary; Russell Sparling, president; Karen Martin, vice-president.

Sigma Tau Delta is the honorary English fraternity on campus. Purpose of the fraternity is to promote the mastery of written expression, encourage worthwhile reading, and foster a spirit of fellowship among men and women majoring in English. Membership is open to students majoring in English who have at least a "B" average in English and an overall "B" average. Dr. Margaret Lee Wiley, professor, English department, is sponsor.

ROW 1: Anita Coleman, Margaret Lee Wiley, Cothburn O'Neal, Joyce Cochran. ROW 2: Joycelyn Grimes, Mary Ann Lyon, Kay Whitaker, Martha Stanton. ROW 3: Russell Sparling, Jimmy Harp, Althea Long, Karen Martin, E. D. Estes.

Phi Kappa Theta

SCHOLARS' CLUB REQUIRES HIGH GRADE AVERAGE

ASC's oldest organization, Phi Kappa Theta, is the honorary scholastic society. Membership in the society is by invitation only and requires an overall grade point average of at least 2.5. Sponsors are Dr. Anne Whaling, associate professor, English department; and Dr. E. C. Barksdale, professor and head of history and sociology department.

M. D. Brem, treasurer; Cora Anne Scottino, secretary; Allan Price, president.

ROW 1: Linda Thompson, Marilyn Barber, Kay New, Dolores Mullenix, Margaret Bolton, Cynthia Rogers, Dr. Anne Whaling, Sponsor. ROW 2: Phillip Randolph, Juan Ibarra, Lee Noack, Mike Moore, Don Ellis, Allan Price, M. D. Brem, David Horton. ROW 3: Darrell Cook, Wesley Corbin, Bobby Dubberly, Ken Roberts, Harvey Armour, Don Flashing, Jerry Cosby.

Robert Kogan, vice-president; Bob Garrett, president, (not pictured) Nancy Powell, secretary.

Psychology

CLUB VALUES SCHOLARSHIP IN SCIENCE

Membership in the Psychology Club is open to all interested students who have completed twelve hours of psychology with at least a "B" average. Purpose of the club is to promote an interest in psychology as a science, and to encourage scholarship. Speakers and field trips supplement and highlight the regular bi-monthly meetings. Club sponsor is Dr. Jean J. Shelton, assistant professor, psychology department.

ROW 1: Larry Bell, Gerald Gurson, Penny Lee, Cyl Reed, Bobby Garrett, Nancy Powell, Bruce Thomas, John Tyler. ROW 2: Linda Pope, Sue Casey, Clifton Potter, Jack Taylor, Travis Wynne, Michael Farnell, Dr. Jean Shelton, Sponsor; Danny Ingebritson, Michael Weisbert, Sandra Voge.

SOCIAL CLUBS

SELLERS LEADS AVO

Martha Sellers	President
Karen Briggs	Vice-President
Janet Petersen,	Secretary
Nancy Horn	Treasurer
Joy Ellen McAlpine	Reporter
Judy Webb	Historian
Linda Harrison	Chaplain
Nancy Copeland	Art Director
Becky Laird	Song Leader
Harry Leinbach	Avo Beau

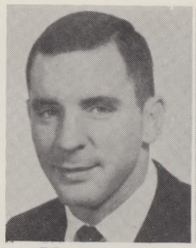

Harry Leinbach

Martha Sellers

Nancy Althoff, Beverly Barton, Karen Briggs, Shirley Bruster, Linda Burton, Sue Campbell, Nancy Copeland, Suzanne Fleming, Pat Gleaton, Linda Harrison, Janis Harrison, Paulette Hawkins, Gail Hevenor, Billie Holman, Nancy Horn, Dee Dee Jury, Becky Laird, Dianne McCuller, Suzanne Newcomb, Janet Petersen, Sherilyn Sims, Barbara Stokes, Bitsy Terry, Judy Taylor, Jackie Thomason, Jan Vest, Carol Wagner, Ann Ware, Judy Webb, Wanda Wilson, Eloise Wolfe, Patsy Woodham.

FALL PLEDGES

Shirley Bruster	Carthage
Linda Burton	Penelope
Sue Campbell	Birome
Suzanne Fleming	Arlington
Paulette Hawkins	Fort Worth
Gail Hevenor	Grand Prairie
Billie Holman	Arlington
Dee Dee Judy	Beaford
Dianne McCuller	Irving
Suzanne Newcomb	Arlington
Sandy Reynolds	Dallas
Sherilyn Sims	Grand Prairie
Jackie Thomason	Fort Worth
Jan Vest	Fort Worth
Carol Wagner	Arlington
Eloise Wolfe	Dallas
Patsy Woodham	Grand Prairie

TEN PLEDGE EN AMI

Margaret McCreery

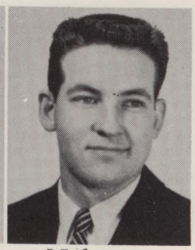

Nolan Brown

Margaret McCreery ..... President
Linda Wells ..... Vice-President
Rita Morris ..... Secretary
Melba Hiser ..... Treasurer
Linda Pope ..... Reporter
Rose Ann Lowry ..... Social Chairman
Virginia Pinson ..... Social Chairman
Nancy Dillon ..... Parliamentarian
Patsy Johnson ..... Historian
Janet McCauley ..... Inter-Club Council
Nolan Brown ..... En Ami Beau

Marcia Ballard, Kathie Burleson, Margaret Carder, Sandra Cumming, Linda Davis, Nancy Dillon, Kaye Dodson Betty Ellis, Barbara Frazier, Wanda Frazier, Patsy Gray, Melba Hiser, Patsy Horn, Corinne Howard, Patsy Johnson, Dinah Kitchens, Betty LeMoine, Ann Lindley, Rose Ann Lowry, Janet McCauley, Barbara Miller, Kathy Moffitt, Beth Moore, Carolyn Morgan, Rita Morris, Marilyn Peck, JoAnn Phillips, Virginia Pinson, Linda Pope, Betty Walker, Virginia Watson, Linda Wells.

FALL PLEDGES

Margaret Carder ..... Dallas
Sandra Cumming ..... Sherman
Linda Davis ..... Fort Worth
Kaye Dodson ..... Arlington
Corinne Howard ..... Fort Worth
Betty LeMoine ..... Grand Prairie
Barbara Miller ..... Grand Prairie
Beth Moore ..... Mineral Wells
Carolyn Morgan ..... Fort Worth
Betty Walker ..... Arlington

KARUSOS PICK DODGE

Diana Dodge	President
Martha Hall	Vice-President
Barbara Dublin	Secretary
Lynn Mitchell	Treasurer
Nancy Thomason	Reporter
Johnny Floyd	Karuso Beau

Johnny Floyd

Diana Dodge

Phillis Anderson, Ann Bently, Lynne Brewer, Janice Burrow, Brenda Cheek, Becky Cox, Penny Crisp, Barbara Dublin, Jan Farley, Virginia Fowler, Sharon Grizzelle, Martha Hall, June Halsey, Sharon Hayden, Mona Kay Hopkemier, Barbara Jones, Berinda Mitchell, Lynn Mitchell, Carolyn Pilcher, Adaire Pool, Jo Dean Quisenberry, Barbara Raz, Pat Rutherford, Connie Schilder, Barbara Sier, Nancy Thomason, Kay Tilford, Sue Warner, Linda Wilson, Debbie Wood.

FALL PLEDGES

Phillis Anderson	Fort Worth
Ann Bently	Dallas
Janice Burrow	Fort Worth
Virginia Fowler	Dallas
June Halsey	Arlington
Sharon Hayden	Dallas
Mona Kay Hopkemier	Irving
Barbara Jones	Dallas
Carolyn Pilcher	Arlington
Jo Dean Quisenberry	Euless
Pat Rutherford	Fort Worth
Barbara Sier	Arlington
Kay Tilford	Fort Worth
Sue Warner	Arlington
Linda Wilson	Fort Worth
Debbie Wood	Arlington

JENKINS HEADS KOSHARI

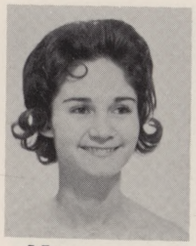

Nancy Jenkins

Nancy Jenkins	President
Kathy Lagow	Vice-President
Lynn Sutton	Secretary
Beverly Phillips	Treasurer
Sandra Foster	Chaplain

Judy Bond, Anita Benbow, LeAnne Brown, Donna Cobb, Jo Ann Cree, Nancy Falch, Pat Foreman, Sue Foreman, Sandra Foster, Judy Grimes, Vivian Heath, Jane Highfill, Betty Holcomb, Pat Hooley, Nancy Hubbard, Melinda Jenkins, Kathy Lagow, Charlotte Ogletree, Betty Owens, Julie Pearce, Martha Phlak, Beverly Phillips, Jill Reed, Barbara Sampson, Judy Savage, Melinda Selby, Ann Smith, Lynn Sutton, Martha Stanton, Judy Story, Prudy Vader, Deanna Vrla.

FALL PLEDGES

Anita Benbow	Arlington
Judy Bond	Arlington
Donna Cobb	Arlington
Jo Ann Cree	Arlington
Sue Foreman	Arlington
Judy Grimes	Fort Worth
Jane Highfill	Arlington
Betty Holcomb	Midlothian
Pat Hooley	Arlington
Nancy Hubbard	Arlington
Melinda Jenkins	Fort Worth
Charlotte Ogletree	Fort Worth
Betty Owens	Irving
Julie Pearce	Fort Worth
Barbara Sampson	Arlington
Judy Savage	Arlington
Melinda Selby	Fort Worth
Ann Smith	Arlington
Prudy Vader	Arlington
Deanna Vrla	Dallas

LES CHOISIES ADDS 21

Barbara Williams	President
Annette Davenport	Vice-President
Vicki Hanley	Secretary
Kay Jeanes	Treasurer
Pat Callan	Reporter
Janet Morgan	Social Chairman
Janice Parker	Historian
Buddy Jones	Les Choisies Beau

Buddy Jones

Barbara Williams

Becky Baxter, Mak Boswell, Jo Anne Bragg, Pat Callan, Kay Carlin, Mary Cofer, Dale Dahlberg, Diane Dailey, Monica Daniel, Annette Davenport, Carolyn Dyer, Evelyn Ellis, Paula Fuller, Jean Hamilton, Jean Hardin, Kay Jeanes, Dinah King, Fredyann Levit, Janet Morgan, Charlotte Owen, Janice Parker, Linda Scanlon, Sherry Sealey, Sharon Shelton, Sherry Shull, Brenda Spinks, Gaye Straley, Linda West, Judy Wall, Ann White, Sharon Winter.

FALL PLEDGES

Kathryn Carlin	Arlington
Mary Cofer	Arlington
Dale Dahlberg	Fort Worth
Diane Daily	Irving
Monica Daniel	Arlington
Paula Fuller	Grand Prairie
Jean Hamilton	Grand Prairie
Jean Hardin	Irving
Dinah King	Fort Worth
Fredyann Levit	Arlington
Kay Owens	Arlington
Linda Scanlon	Arlington
Sherry Sealey	Arlington
Sharon Shelton	Arlington
Sherry Shull	Fort Worth
Brenda Spinks	Grand Prairie
Gaye Straley	Grapevine
Judy Wall	Fort Worth
Linda West	Arlington
Ann White	Arlington
Sharon Winter	Grand Prairie

SOUCIS ELECT MULLENIX

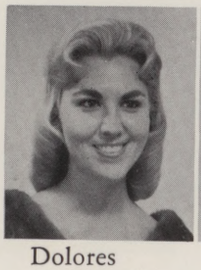

Dolores Mullenix

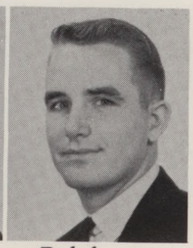

Ralph Shelton

Dolores Mullenix ..... President
Karan Daugherty ..... Vice-President
Paula Grigsby ..... Secretary
Sue Busse ..... Treasurer
Elizabeth Blair ..... Reporter
Judi Thorpe ..... Historian
Ralph Shelton ..... Sans Souci Beau

Louise Berentsen, Elizabeth Blair, Lila Bridges, Judy Brooks, Kay Brown, Beth Byrne, Cathy Clayton, Karan Daugherty, Diane DeVault, Jeanne Elick, Carolyn Forbes, Nellie Garrett, Paula Grigsby, Ruan Harris, Lera Hogan, Lynda Hunter, Anne Jobe, JoAnn Leach, Judy Lennox, Frances Montfort, Melinda Munneke, Terri Radke, Linda Reed, Barbara Salyer, Carmelee Schug, Judy Sulester, Marilyn Tennant, Mary Thomas, Judi Thorpe, Donna Van Natta, Lei Konya Vann, Tessie Willis.

FALL PLEDGES

Louise Berentsen ..... Dallas
Judy Brooks ..... Fort Worth
Kay Brown ..... Fort Worth
Jeanne Elick ..... Arlington
Carolyn Forbes ..... Fort Worth
Ruan Harris ..... Fort Worth
Anne Jobe ..... Arlington
Judy Lennox ..... Fort Worth
Terri Radke ..... Fort Worth
Linda Reed ..... Fort Worth
Barbara Salyer ..... Fort Worth
Carmelee Schug ..... Arlington
Judy Sulester ..... Fort Worth
Donna Van Natta ..... Fort Worth
Tessie Willis ..... Dallas

ZONGOLAS ADMIT 15

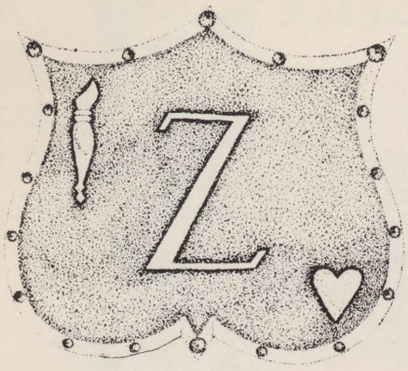

Cora Anne Scottino	President
Joy Burress	Vice-President
Phyllis Morand	Secretary
Daisianne Davis	Treasurer
Brenda Morrison	Reporter
Gail Hitt	Historian
Jean Dyer	Parliamentarian
Shirley Matthews	Social Chairman
Trudy Weatherford	Social Chairman

Cora Anne Scottino

Marvie Allen, Becky Armstrong, Marilyn Barber, Joy Burress, Dujean Clements, Daisianne Davis, Jean Dyer, Mona Freeman, Carolyn Galbraith, Betty Graves, Betty Gray, Lynn Hardesty, Linda Hendricks, Gail Hitt, Linda Inman, Kandy Keim, Louise Koncak, Shirley Matthews, Karen Sue McVey, Peggy Moore, Phyllis Morand, Brenda Morrison, Sandra Pettigrew, Carolyn Scottino, Pat Spruance, Becky Thorla, Dottie Walker, Trudy Weatherford, Sara Jane Weidemeyer, Marilyn Weiss, Carolyn Wheat.

FALL PLEDGES

Marvie Allen	Grand Prairie
Dujean Clements	Fort Worth
Betty Graves	Plano
Betty Gray	Garland
Lynn Hardesty	Dallas
Linda Inman	Arlington
Kandy Keim	Plano
Anita Morrow	Cleburne
Sandra Pettigrew	Fort Worth
Carolyn Scottino	Arlington
Pat Spruance	Arlington
Becky Thorla	Arlington
Dottie Walker	Plano
Marilyn Weiss	Fort Worth
Carolyn Wheat	Fort Worth

PROFESSIONAL
and
SERVICE CLUBS

EE GROUP ADVANCES ENGINEERING SKILL

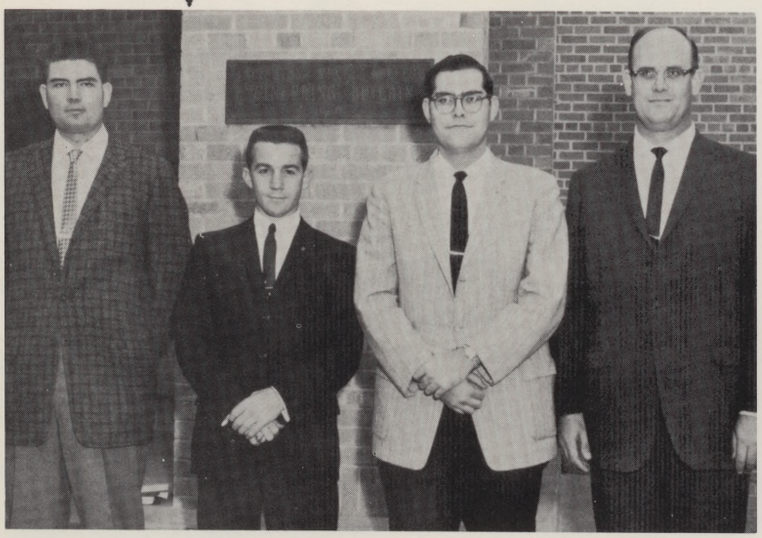

James Austin, vice-president; Edwin Jackson, secretary; Walter Decker, treasurer; William Powell, chairman.

Aims of the American Institute of Electrical Engineers are the advancement of the theory and practice of electrical engineering and its allied arts and sciences and the maintenance of high technical and ethical standards among its members. The AIEE is an international association comprised of over 65,000 members, including both professionals and students. Dr. Charles W. Jiles is the ASC chapter sponsor.

ROW 1: Walter Decker, Edwin Jackson, James Austin, William Powell. ROW 2: James Lee Higginbotham, Carroll Ray Murdock, Billy Jon Curb, Richard Leon Johnson, Larry Murrell, Robert Sager, Bartus H. Batson, Wesley Truman Beard, John L. Youngblood, Roy Shipley, Charles Harland. ROW 3: Milton Ertelt, Larry Wilson, Bill Runnion, Oliver Murphy, Ben Crawford, Henry Moomaw, Robert Ellis, Michael Lewis, Robert Williams, George Seaborn. ROW 4: Robert Green, Burt Travis, Pat Russell, Marvin Walton, Dean Ramsay, Eddie Allen, Chris Hemmi, James Donald Willard, Bill Bauer. ROW 5: Jack Clay, Robert Goodrich, Donald Wiley, Deane Fletcher, James Woodward, James Ferrell, Jerald Murphy, John Hooker, Don Rowland, Don Duff. ROW 6: James Bailey, Robert Payne, Henry Marshall, Floyd L. Cash, Dr. C. W. Jiles, John Goodwin, Glenn Gaustad, Edward Niland, H. Thurman Henderson, Dr. A. E. Salis.

AUTO ENGINEERS STUDY DESIGN

Purpose of the Society of Automotive Engineers is to promote the arts, sciences, and engineering practices connected with the design of self-propelled mechanisms. Construction and utilization of the mechanisms are also stressed at the meetings. Prof. Carl W. Files, head of the department of mechanical engineering, is chapter sponsor.

ROW 1: John L. Bryan, chairman; Carroll R. Murdock, vice-chairman; Porf. C. W. Files, sponsor; Glenn R. Simmons, student chairman—Texas Section. ROW 2: Robert W. Gilleland, treasurer; Richard L. Johnson, secretary.

ROW 1: Richard L. Johnson, John L. Bryan, Robert W. Gilleland, Carroll R. Murdock. ROW 2: Henry M. Weissenborn, Billy Jon Curb, James Lee Higginbotham, Joe Carl Wilson, Marvin F. Shelley, Kenneth W. Jobe, R. D. Slovikoski, Phillip Clark, Stephen Gratke, John French, Donald R. Pattie, John Paul Norvell, Carl W. Files, Sponsor. ROW 3: Bill Runnion, James Moore, Ronnie Hoffman, Charles Fowler, Allan Shannon, Gary Kuhn, Charles Carlisle, Monty Searcey, Larry Wilson, James Swope, Ted A. Duval, Neil H. Godbold. ROW 4: Robert M. Oliver, Paul Penney, Dusky Johnson, Tommy Yates, Vince Hendrick, Jack Van Natta, Don Box, Billy H. Dickson, Ronnie Murray, Walter Decker, Robert Copeland, . Bob Starnes, Charles Hixon, Darrell McBrayer. ROW 5: Alvin Smith, Bill Briggs, Harvey Armstrong, J. D. Frakes, Charles Scott, Jerry Kirkham, Ronald Stanberry, John Horn, John C. Hooker, J. E. High, Gary Turner, Jamison D. Welsh, Emile L. Faciane, Bob Griffith.

CIVIL ENGINEERS MEET TO LEARN CHOSEN FIELD

ROW 1: Robert Follett, treasurer; Bobby Price, secretary; Berry Grubbs, vice-president; Gene Goolsby, president. ROW 2: G. D. McChesney, director, Henry Arriaga, Jr., director; John J. Haynes, sponsor; Carroll C. McChesney, director.

The Civil Engineering Club membership is open to all civil engineering and civil technology majors. The club provides a means whereby members may become better acquainted with their chosen fields through speakers, films and demonstrations given by professional civil engineers. The Club also serves to bring the members together for social activities and assists the school of engineering in preparation for the annual engineering show. John J. Haynes, associate professor and head of the civil engineering department, is the club sponsor.

ROW 1: Tseng Huang, Frank M. Smith, Jr., Don F. Kincannon, Henry Arriaga, Jr., Bobby Price, Gene Goolsby, Robert Follett, Berry Grubbs, Carroll C. McChesney, G. D. McChesney. ROW 2: Kenneth Lambert, Antonio Diaz, Joe M. Reeves, Shamseddin Torbati, Larry Freeman, Jerry G. Cleveland, James W. Wells, Norman Douglas, Ronald P. Lee, Billy P. Roe. ROW 3: Charles Stone, Johnnie Thompson, William C. Hedden, Jr., Dan W. Deaton, Donald E. Smith, Don A. Tipton, Tommy R. Biggs, Bob Stude, Robert D. Foit, John J. Haynes, Sponsor.ROW 4: Charles Gamble, Bill Cason, Ernest Hedgcoth, Paul Mattke, Robert Leslie, Thomas Reid, Billy L. Anderson, Don H. Deere, John E. Nichols, Wilber Lee Gibbons.

ENGINEER COUNCIL FORMS

The Joint Council of Student Engineers is designed to create a council of junior and senior engineering students with representatives from all departments. The council assists in the coordination of student activities and offers suggestions to the dean of engineering on departmental policy from the mature student's viewpoint. The council is composed of members from each degree granting program and two members from the two-year technical institute program.

ROW 1: Gilberto Juan Flores, Paul A. Penney, John L. Bryan, Mike Ricks. ROW 2: Charles V. Smith, Jr., John Paul Norvell, Gene Goolsby, Bobby Earl Price, William W. Powell.

ROW 1: David Woolweaver, Lanny Priddy, Gary H. McBride, Jerry Johnson, Terry Moore, Jimmy Turner, Charley Scott. ROW 2: Elbert Wilson, John Graves, Harold Reasoner, Jerry Barnes, Billy Bateman, Richard Krizan, Mike Poteet. ROW 3: Hank McGinnis, Bob Davis, Ken Randall, Dr. Floyd Cash, sponsor.

CASH SPONSORS HAM OPERATORS

The Amateur Radio Club is composed of students who are interested in ham radio operation. Membership is open to all students who are interested in becoming ham operators. Dr. Floyd Cash, professor of electrical engineering, is faculty sponsor of the club.

ART CLUB MIXES FUN WITH WORK

OFFICERS:
Cliff Thorn, sponsor; Sam Mitchell, president; Jo Cangemi, secretary-treasurer; Claire Collins, vice-president.

Designed to promote an interest in the arts, the Art Club is organized on a semi-business and semi-social basis. One of the club's annual activities is the student art exhibition, which is shown during Fine Arts in Dimension week in the spring. Sponsor of the Art Club is Prof. Howard Joyner, head of the art department.

ROW 1: Myrtie Rogers, Sherry Bodiford, Bette Orr, Nancy Copeland, Judy Webb, Linda Robison, Pru Vader, Nancy Jeffrey, Bette Owens, Esther Albright. ROW 2: Kirby St. Romain, Sam T. Mitchell, Jr., Ted Metcalf, Pamella Ann Locke, Berinda Mitchell, Cynthia Barksdale, Jack Witherspoon, Sherron Stark, Kitty Coleman, Lynn Waibel, Avanell Allen, Jo Marie Cangemi. ROW 3: Roy J. Carter, Heinz D. Stoecker, Dennis Taylor, Bob Staples, Elroy Christenson, Jill Reed, Claire Collins. ROW 4: Hollis R. Williford, Jack Plummer, Talmadge Anderson, Jay Agnew, Marty Avrett, Rhett D. Fielder, Travis Martin, Jr., Jerry Cameron. ROW 5: Jim Daugirda, Charlie Turner, Jimmy Woodson, Dan Bowling, William Balusek, Mike McKissick, Charles McKee, James C. Thorn.

BAKE CLUB TAKES TOURS

The Bake Club is organized on both a social and professional level and is composed of baking students. Meeting once a month, the club presents speakers from local baking industries. Tours through local baking plants are also arranged and taken by the club. Sponsor is Paschal L. Scottino, assistant professor of baking.

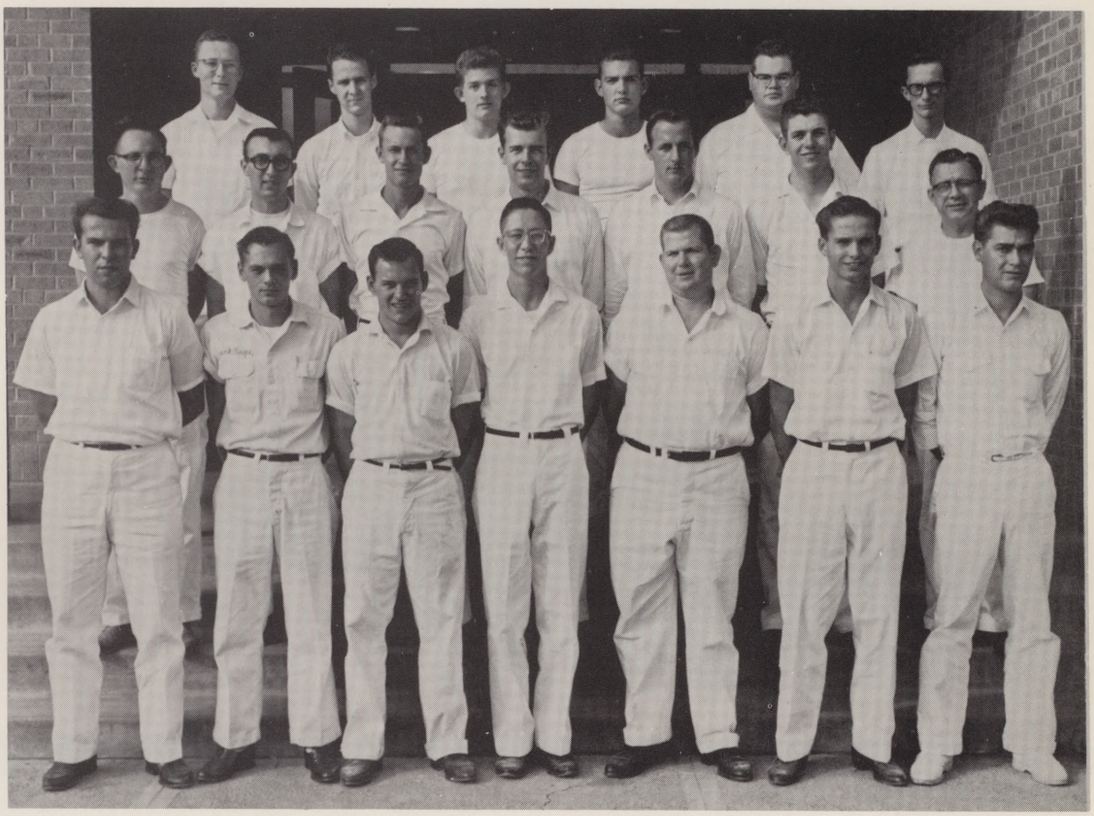

ROW 1: James Boniecki, Jack Hayes, Harry Stewart, Charles Towles, Doug Poston, Tommy Smith, Chuck Storm. ROW 2: Rodney Reed, Joe Gates, J. C. Thomas, Don McClain, Harry Gentry, Dwayne Needham, P. L. Scottino, sponsor. ROW 3: John Towles, Anthony Rathbone, Richard Slusher, John Murphy, Bert Frost, Brock Chambers.

CHEMISTS HEAR SPEAKERS

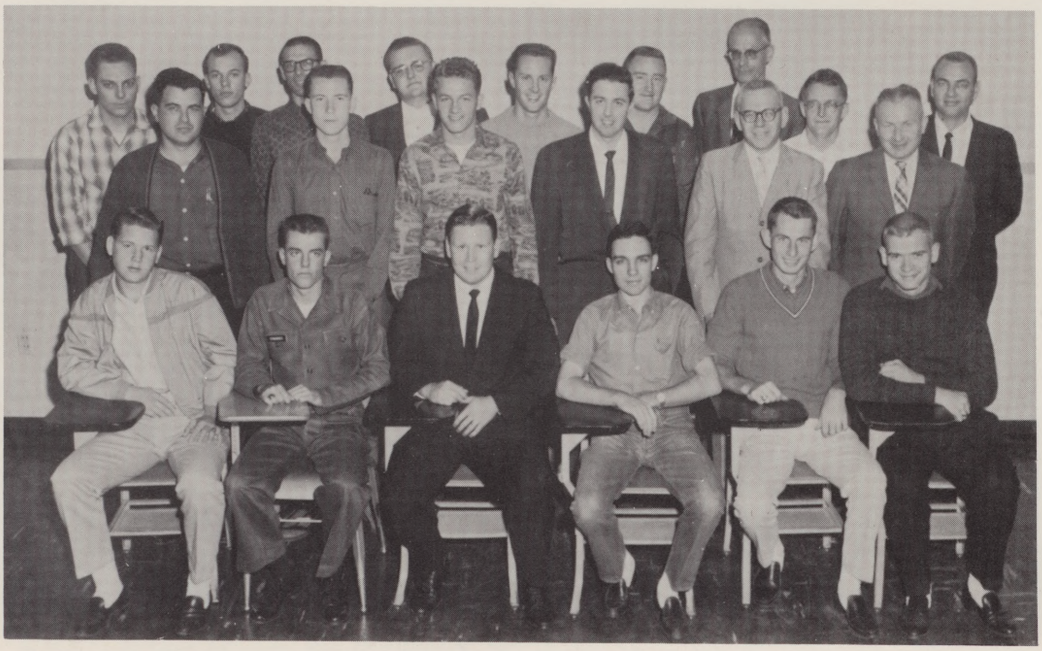

Chemistry Club membership is open to all chemistry majors and is designed to bring its members together with professional chemists and professionals in related fields throughout the year. It is sponsored by Rayford L. Hoyle, associate professor of chemistry.

ROW 1: Gary Greenwood, Don Edwards, Morris Holmes, James Thompson, John Frank, John Goodman. ROW 2: Gerald Lively, Wallace Rogers, Opless Walker, Dr. Gerald Bisinger, Billy J. Bunch, Carl W. Scharf. ROW 3: Edward E. Mach, Earl C. Meador, David Coffey, Jerry D. Hamrick, Kenneth W. Barnett, Bill Webster, Dr. Harold G. Burman, Dr. David A. Jeffrey, Dr. Rayford L. Hoyle, sponsor.

CIRCLE K AIDS AT REGISTRATION

OFFICERS:
ROW 1: John Hooker, vice president; Walter Decker, president; Jimmie Blair, secretary; Hayden Jones, treasurer. ROW 2: John Nichols, Jerry Houston, Jim Welsh, Dale McCutcheon, all members of the board of directors.

The Circle K is open only to selected students by invitation of the club. Sponsored by the Arlington Kiwanis Club, the Circle K Club is one of the most active clubs of the campus. One of the major services rendered is that of assisting faculty and students during the hectic registration days. Faculty sponsor of the Circle K is Edward L. Bost, assistant professor, engineering technology.

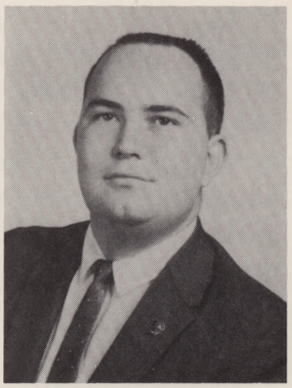

Robert Oliver, lieutenant-governor, Region III of the Texas-Oklahoma District of Circle K International.

ROW 1: Jerry Houston, John Nichols, John Hooker, Walter Decker, Jimmie Blair, Hayden Jones, Jim Welsh, Dale McCutcheon. ROW 2: Mr. E. L. Bost, Sponsor, John French, Lynn Kennedy, Billy Runnion, Wally Welsh, Norman Henthorn, Larry Cahill, Theron Arrington, Jim Tomlin, Dave Murray, Don Campbell.

RADIO CLUB OFFERS LAB FOR MEMBERS

The Institute of Radio Engineers is designed to introduce electrical engineering students to the mechanics of their future field. The club also provides a means whereby outstanding members may be recognized for their work in the electrical engineering field. Sponsor of the club is Samuel T. Lanham, assistant professor of engineering technology.

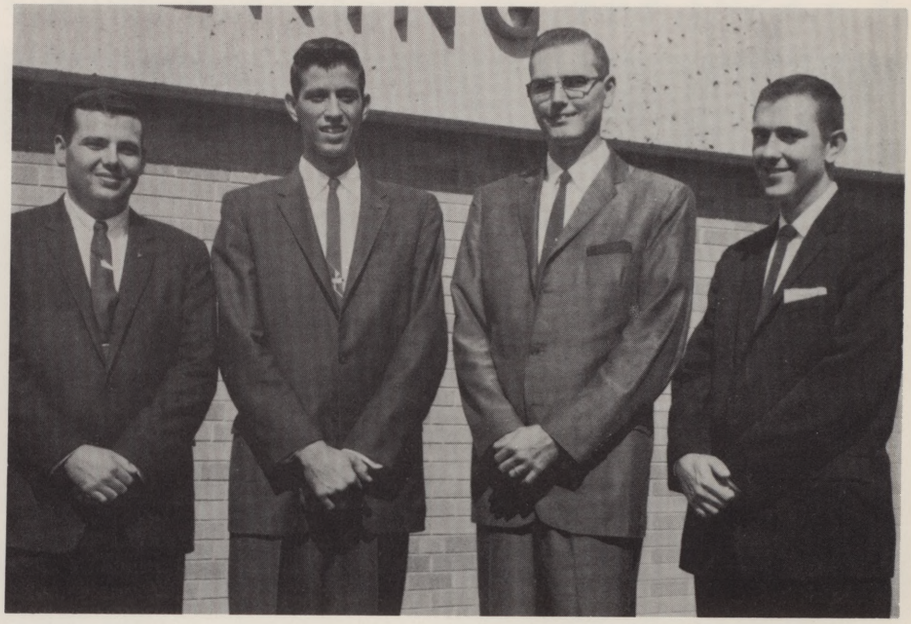

OFFICERS:
Don Brown, treasurer; Gary Barclay, secretary; Wayne Sanderson, vice-chairman; Charles Smith, chairman.

ROW 1: Richard Johnson, Ray Murdock, C. W. Palmer, Jay L. Beavers, Billy Jon Curb, Donald R. Duff, Lyle Gall. ROW 2: T. R. Leeth, Dennis D. Jordan, J. H. Ferrell, D. C. Brown, C. V. Smith, Gary Barclay. ROW 3: W. H. Riley, Walter B. Conner, Dean McKay, James S. Bailey, Clifford Pope, Marvin B. Walton, Harry W. Sanderson. ROW 4: Donald Wiley, Ronald King, Luther Bone, Bart Johnson, D. K. Jennings, Burt Travis, Jim Sulester. ROW 5: Walter Decker.

PACHL SERVES COLLEGE

COUNSELORS:
Leslie R. Kracht, Truett Fillman, Adair Rucker, Harold Webster, Pat De Vasher, Dois Webb, Ward Whitley.

Composed of residents of Pachl Dorm, the Pachl Dormitory Club is both a service and a social organization. Services rendered include gathering wood for the homecoming bonfire and making suggestions for improving the dorm. Social activities include dances and parties for the residents. John L. Quarles, campus security advisor, is club sponsor.

OFFICERS

Bob Whitney	President
Doug Hayes	Vice-President
Ronny Peery	Secretary
Jim Reaves	Treasurer
Waymon Little	Reporter
Dianne Daily	Sweetheart

ROW 1: Bob Whitney, Adair Rucker, Robert Benson, Jim Boniecki, David Atkinson, Mrs. Sue Baldwin, Dorm Mother; Diane Daily, Sweetheart; Johnnie Adams, Darwin O. Welch, Ronnie Conder, Joe C. Davis, Horace F. Gillespie, Dean of Men. ROW 2: Leslie R. Kracht, Jimmy Eldridge, James D. Wood, Jr., James A. Moore, Jack Van Natta, Mike Patrick, Jerry Johnson, Harold Webster, Robert Middleton, Michael J. Jung. ROW 3: Lee Patrick, Charles Murray, Glenn Henderson, Robert McLemore, Kenneth Pipes, Vernon Peipelman, Doug Hayes, Dois Webb, Johnny Hopkins, Ward Whitley. ROW 4: Truett Fillman, Robert Connor, Don Nicholas, Terry Carpentier, Pat DeVasher, Jack Witherspoon, Harold Pinkerton, Jim Reaves, Jess Hall, Paul Clark.

PRESS ORGANIZATION MEETS NEWSPAPERMEN

The Press Club was formed to bring together journalism students and those students who are not taking the classes but who are interested in journalism. Members are brought into contact with professional journalists at club meetings. Mrs. T. D. Faught, faculty advisor of the Reveille, and Paul Blakney, associate professor of English and sponsor of the Shorthorn, are the faculty sponsors.

ROW 1: Linda Horn, Anita Coleman, secretary; Kathi Higgins, president; Cathy Clayton. ROW 2: Lynne Brewer, Adair Pool, treasurer; Laurie Winters, Joe Thornton, vice-president; Phil Vinson, Mary Ann Lyon, Linda Plunkett, Kay Whitaker.

PHYSICS CLUB MEETS MONTHLY

ROW 1: K. W. Tompkins, sponsor, Don Tharp, Jon Lewis, Bob Barton, Bob Waganeck, Frances Barkholtz. ROW 2: Stewart Allen, Richard Joubert, Robert Stewart, Mike Carmichael, James Newell.

Open to all physics majors, the Physics Club is designed to bring together students interested in physics and students studying the related sciences. The club meets monthly and discusses problems of common interest with professionals from the scientific field. Sponsor of the club is Keith W. Tompkins, instructor in the physics department.

PI MU MEMBERS HEAR LECTURES

OFFICERS:
Perry Mills, vice president; Weldon Brewster, sponsor; Joan Haubert, secretary-treasurer; Jerry Cosby, president.

The Pi Mu Club membership is open to all pre-dental, pre-medical technology, and biology students. Club meetings feature speakers, films, and papers on the subjects of dentistry, medicine, biology, and related sciences. Club sponsor is Dr. Weldon Brewster, professor, biology department.

ROW 1: Thomas Hartin, Dale Morfeld, Jean Hamilton, Carolyn Sivley, Georgia Hughes, Carol McKissack, Virginia Heise, Joan Haubert, Tom Thorsen. ROW 2: Jerry L. Bullock, Stephen G. Bennett, Mike L. Ward, Michael T. Poynor, Lynn A. Meyer. ROW 3: Wayne Quenichet, Donald R. Goodenough II, Bill Niver, Perry Mills, Pat Moore, John Frank, John Goodman, Don Edwards, Barry Holloway, Richard Wolf, Doug O'Shields. ROW 4: Ralph B. Shelton II, Don Ellis, Herbert Frizzell, Scotty Word, Jim Murchison, Lynn Little, Jim Sargent, David Woolweaver, Ronald Roof. ROW 5: Mike Moore, Steve Bonney, M. D. Brem, Allan Price, David E. Wiggins, Jim B. De Busk, Leroy Freeman, Harless C. Kizer, John Hollingsworth, Weldon Brewster, sponsor, Jerry Cosby.

PROFESSIONALS ADVISE FUTURE LAWYERS HERE

The Pre-Law Club is composed of pre-law and social science majors. The bi-monthly meetings feature speeches given by persons from the various fields of the legal profession. The club also holds social activities for members. Sponsor is Prof. C. D. Richards, pre-law advisor and professor of history and sociology.

Sweethearts: Mary Stoddard and Fredyann Levit.

ROW 1: Bill Knapp, program chairman; C. D. Richards, sponsor; Tim Hawthorne, vice president. ROW 2: Rodney Moore, president; Howard Becknell, treasurer; Gray Griffin, parliamentarian; Steven Baker, reporter.

ROW 1: Marvin Snodgrass, Mildred Carter, Mary Green, Sue Foreman, Mary Stoddard, Don Ellis, Fredyann Levit, Jim Womack, Sid Walsh, Lin Melson, Norman Pape. ROW 2: Steve Baker, Howard Becknell, Gary Starnes, Al W. Ellis, Roy English, Dave Goldstein, Edward W. Crawford, John Ovard, Bobbitt Collons, Bill Kane. ROW 3: Tim Hawthorne, Don Carrell, Wallace Snodgrass, Floyd May, Larry Wathins, Kelton Conner, Gerry Stamps, Dave Davidson, Richard Runnels. ROW 4: Bill Knapp, Rodney Moore, Tommy Willhoite, Gary Griffin, Lyndall Reiser, Richard Clemens, Michael Williams, Stephen R. Chaney, Don W. Creager, Tom McGel, John Arron Lewallen.

SPEAKERS DISCUSS BUSINESS ISSUES AT PBC MEETINGS

OFFICERS:
Raymond F. Barker, sponsor; Ken Roberts, treasurer; Prentice Andres, president; Jim Boren, secretary; Dale R. Smith, vice-president.

The Professional Business Club is composed of Arlington State business students. Purpose of the club is to introduce students to the complexities of the business world. Sponsor of the club is Raymond F. Barker, assistant professor of business administration.

ROW 1: Martha Sellers, Beverly Barton, Betsy Bisbee, Rita Morris, Glenn Moler, Larry D. Smith. ROW 2: Tim Flournoy, Jim Nolley, Theron Arrington, W. R. Neil, Creighton Escoe, Jerry Beck. ROW 3: Bob Jutson, Richard Runnels, Mike Conway, Jay Jones, Charles Ramser, Donnie Wade, Clyde Hart. ROW 4: Dale M. Smith, James W. Boren, Prentice Andres, Ken Roberts, Dana Pannell, Raymond F. Barker, sponsor.

SEA MARKS MEMBERSHIP INCREASE IN THIRD YEAR

The Student Education Association provides for use of its members National Education Association and Texas Associational Journals and gives leadership practice in working with groups of people. Membership in the association is open to anyone who is interested in the teaching profession. The association is sponsored by Dr. W. J. Karraker, associate professor of psychology and counselor.

OFFICERS:
W. K. Trammell, treasurer; Mary Thomas, president; W. J. Karraker, sponsor; Shirley Matthews, historian; Bill Reader, vice president.

ROW 1: Phyllis Morand, Emilia Quinones, Elizabeth C. Smith, Shirley Bruster, Carolyn Dyer, Jo Anne Bragg, Carol Carpenter, Suzanne Fleming, R. A. Underwood, William Gaston. ROW 2: Naomi Cheslock, Barbara Hodges, Joycelyn Grimes, Mary Thomas, Carmelee Schug, Cynthia Rogers, Mary McCluney, Patricia Roberts, Robert Henderson. ROW 3: Bill Reader, Frances Montfort, Elizabeth Blair, Linda Harrison, Brenda Morrison, Joy Burress, Shirley Matthews, Lynn Lloyd, Fred Welch. ROW 4: W. J. Karraker, Sponsor, Maurice W. Conner, Charles Walter Smith, Jerry M. Forbes, Arthur Wayne Capps, Jimmy Spruiell, Johnny Smith, Bob Furgerson, Radford Jeffers, W. K. Trammell.

VAQUEROS HOLD RODEOS IN TRUE WESTERN STYLE

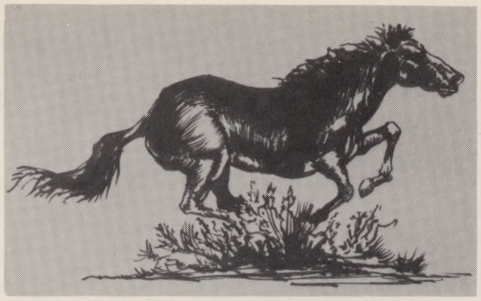

The Vaquero Club membership is open to all students who are interested in the western approach in a college service club. Meeting semi-weekly the club also finds time to schedule many social events throughout the year. High points of the year for the club are its rodeos, one with National Intercollegiate Rodeo Association sanction, and the other open only to Arlington State students, held each spring. Everett G. Crow, instructor of business administration, and William D. Turner, instructor of mathematics, are the club sponsors.

OFFICERS:
ROW 1: Phil Clay, board of directors; Janet Sleppy, secretary; Nancy Copeland, sweetheart; Nancy Horn, treasurer; Mickey Casey, vice president; Hardy Seay, president.ROW 2: Bobby Pack, sergeant at arms; Everett Crow, sponsor; Gary Grady, board of directors; Bobby Green, vice president; Ed Blum, legal advisor.

ROW 1: Bob Whatley, Bobby Pack, Nancy Copeland, Janis Harrison, Judy Webb, Rose Ann Lowry, Jaynne Storey, Carol Moody, Janet Sleppy, Carolyn Sivley, Beth Byrne, Nancy Horn, Becky Laird, Bobby Green, Mickey Casey, Hardy Seay. ROW 2: Kenneth Landers, Benjie Copeland, Jo Ann Thurman, Patsy Gray, Linda Plunkett, Virginia Glanville, Catherine Trosper, Ed Blum, Gary Grady, Lloyd Davis, John West, Tommy Ethridge. ROW 3: Phil Clay, Jim Hawkins, Nancy Gray, Maureen Green, Betty Rexroat, Jack Gardner, Dois Webb, Tom Tanner, Bill Elliott, Ralph Boehm, Ronnie Haynes, Jimmy McLeroy. ROW 4: Everett Crow, sponsor, Bruce Freeman, Paul Kautz, Bill Goodwin, Mike Posey, Steve James, Pat Brem, Stan Perrett, Jeff Kunkel, Buddy Ray, Bill Barner, Benny Fields, Carl Taylor. ROW 5: Larry Frazer, Travis Dickerson, Charles Yeager, Karl Stewart, George Stokes, John Hollingsworth, Paul Wilson, Frank Pace, Keith Anderson, Vann Campbell, Roger McLeroy, Don Roach.

MILITARY

PERMANENT STAFF

ROW 1: Lt. Col. John H. Chambers, Lt. Col. Charles T. McDowell, Major Max D. Maniford, Capt. Bobby J. Davis. ROW 2: SFC Walter Dixon, SFC Ray Calvert, SFC Eugene Kilmer, SFC Richard Compton, Sgt. Eldred Shelton, M/Sgt. J. W. Morris.

MILITARY VIGOR REMAINS

The Arlington State ROTC department has remained one of the mainstays of instructional courses offered, despite four changes in the emphasis of the College.

In 1896, Dr. James McCoy Carlisle founded the Carlisle Military Academy in Arlington, Texas. Some years later, the name was changed to Grubbs Vocational School, but the military features of the school were retained.

Still later, the name was changed once again to the North Texas Agricultural College, but military courses were compulsory until 1954. The name of the College was changed once again in 1954, when it became Arlington State College.

With military training no longer compulsory, the department lost approximately 200 per cent of its enrollment. The enrollment has risen considerably over the past few years, and now there are over 600 men enrolled in the ROTC classes.

In May, 1962, twenty-six cadets are scheduled to be commissioned as officers in the United States Army. Of this total, 13 cadets may be commissioned as regular Army officers, while the remaining 13 cadets will be commissioned as reserve officers.

CORPS AIDED BY AUXILIARY ROTC STAFFS

The Battle Group staff is comprised of the cadet battle group commander, the deputy battle group commander, and the executive officer. The S1, S2, S3, and S4 officer, an assistant S3 and S4 officer, the communications officer, and the sergeant major are also on the staff. The staff serves as intermediary between corps and faculty.

The Color Guard is selected from the outstanding cadets for the honor of carrying the colors at parades and corps functions.

The grading staff judges the companies during the weekly drills to determine the winning company for the week.

BATTLE GROUP STAFF

ROW 1: Lee B. Wilson, Billy P. Roe, Mary Gail Hevenor, Norman D. Nicholson. ROW 2: John B. Kidd, Roger E. Jones, Raymond F. Beall, Allen G. Anz. ROW 3: Jess L. Moore, Bill Riggs, Theron R. Arrington.

COLOR GUARD

John Niler
Dave Barnett
Ed Meyer
Dave Murray
Gary Turnock

GRADING STAFF

Bruce Crabtree
Joe McClintock
James Danner

ROTC ELECTS SWEETHEARTS

Company sweethearts are chosen during October by popular vote by the ten ROTC organizations. Holding the rank of cadet captain, the coeds take part in regular Thursday afternoon drills and aid in planning corps parties. The girls appear in their new Army green uniforms at each drill session. The sweethearts were selected this year from forty-one other nominees.

BEVERLY BARTON
COMPANY A

BETH MOORE
COMPANY B

JUDY BOND
COMPANY C

LINDA BURTON
COMPANY D

DIANE McCULLER
COMPANY E

JAN MICHELSON
ROTC BAND

BARBARA WILLIAMS
SAM HOUSTON RIFLES

JANET McCAULEY
RIFLE TEAM

DEE DEE JURY
PISTOL TEAM

GAYLE HEAVENOR
STAFF

ROTC BAND PACES CORPS

BAND OFFICERS:

ROW 1: Captain Joe Leach, company commander; Lieutenant Jerry Barnes, executive officer; Lieutenant Jimmy Blair. ROW 2: Lieutenant Richard Krizan; Lieutenant Arlis Lansford; First Sergeant Larry Freeman; Master Sergeant Max Morley, drum major.

ROW 1: Joe D. Leach, Jan Michelsen, Max Morley, Harry C. Bishop, Emory C. Whipple, Hiram Olivo, Benjamin W. Grimes, Louis H. Groves, Benjamin W. Huffman, Arthur R. Hunt, William C. Rayburn, Norman L. Bedford, Harold L. Webster, Clement J. Fertitta, James F. Arnett, Leonard R. Iwan, Raymond A. Lansford. ROW 2: Jerry R. Barnes, George F. Ashley, Travis Martin, Jimmie Morris, William Sramek, Vaclav E. Kracmer, Robert C. Williams, Roger Sandoval, Arthur Duncan, Maben F. May, Gonzalo Gonzales, Warren Donworth, Larry J. Freeman, Richard W. Krizan. ROW 3: James K. Blair, William Thompson, Donald G. Edwards, Harold M. Wells, James M. Hagood, David I. Pfarner, James W. Miller, Rhonald M. Bateman, Ronald B. Stephens, Stephen P. Lewis, David H. Canup, Roger M. Weed, Sergio C. Garza, Billy E. Hitt. ROW 4: Joel D. Riggs, Lionel J. Edmonson, Jimmie L. Eaves, Ronald W. Beall, David A. Woolweaver, A. King Briggs, Howard K. Wither, George J. Pempsell, Jimmy T. Clifton, Kenneth W. Godfrey, David Yarbrough, Robert C. Embry.

ROW 1: West, Barton, Holt. ROW 2: Sonricker, Kilpatrick

KENNETH WEST HEADS A COMPANY

Kenneth M. West ..... Company Commander
Beverly Barton ..... Sweetheart
Amos E. Holt ..... Executive Officer
William C. Sonricker ..... 1st Sergeant
Thomas L. Kilpatrick ..... Guidon Bearer

FIRST PLATOON

Ralph S. Bennett, platoon leader
SQUAD 1: Platoon Sergeant, James J. Austin; Jim H. Reaves, Robert M. Wilson, John E. Fagan, Bryan A. Brice, Charles W. Gleeson, Jerry T. McQueen, James R. Womack, Donald C. Grant, Tommy W. Pyle, Curtis G. Wright, John A. Dickerson, Ned A. Finney. SQUAD 2: Dennis D. O'Connor, Andrew A. Schellenberg, Carey M. Pharr, James L. Clymer, Leonard W. Hollingsworth, Ulrich Baur, Tommy Wooten, Robert B. Gorman, James R. Burks, Robert E. Curtis, Stuart E. Lewis. SQUAD 3: W. A. Robertson, S. L. Green, Ronald Morrison, Pete deLira, Wayne Weth, E. R. Barnes, Earl E. Hansen, William Crawford, John Goggans, Charles Graves, Robert T. Davis.

COMPANY A

SECOND PLATOON

Robert M. Utay, platoon leader
SQUAD 1: Graham Robinson, platoon sergeant; Bartus S. Batson, James W. Harvey, Roger F. Huebner, Raymond McClure, Richard Huebner, Sammy H. Kerbow, Michael R. Knox, Jerry W. Walsh, Ernest L. Blocker. SQUAD 2: Bill A. Crawford, Raymond J. Jolissant, Wayne L. McPherson, Steve L. Plumlee, Peter P. Ernst, Richard A. Gray, James C. Scarborough, Walter J. Dolbee, Buddy Lear. SQUAD 3: Douglas M. Welch, James E. Hogland, Robert P. Patterson, Roebrt W. Keller, Ralph R. Ramirez, James B. Fox, R. D. Craddock, Eddie W. Shropshire.

THIRD PLATOON

Paul Wayne Mattke, platoon leader
SQUAD 1: Nolan H. Brown, platoon sergeant; Carl W. Donnell, Bobby L. Hartsell, James T. Fuller, James L. Life, Harvey J. King, Don W. Wooldridge, John L. Gilbreath, Edward L. Parker, Gene A. Thrasher. SQUAD 2: Henry Arriaga, Jr., John T. Goodman, James E. Hughes, James B. Fitzpatrick, George H. Ashmore, Michael R. Ireland, L. Edwin Andrus, Darwin E. Welch, Roger W. McCurley. SQUAD 3: Jerry W. Thomas, John H. Callaway, John W. Mitchell, James M. Phillips, T. Kellam Wetzel, Marvin F. Dobecka, Donald J. Myers, Charles M. Winterrowd, Ronnie G. Bradford.

ROW 1: Burleson, Moore, Redden. ROW 2: Jones, Bodiford

DAREL BURLESON LEADS COMPANY B

Darel J. Burleson ..... Company Commander
Beth Moore ..... Sweetheart
Jimmy A. Redden ..... Executive Officer
Leslie Jones ..... 1st Sergeant
John Bodiford ..... Guidon Bearer

FIRST PLATOON

Roy J. Carter, platoon leader
SQUAD 1: Pat Choate, platoon sergeant; Earl Battles, Robert Murry, Henry Bentley, Noel Orr, Dan Lefler, Bill Adams, James Renfro, Herbert Travis. SQUAD 2: Don Stanfield, Gary Cochran, Donnell Koos, Charles T. Williams, Jack Collins, Vernon Pearson, Herschel Chenoweth, Melvin Huff, Robert Webb. SQUAD 3: Robert Shackleford, Luther Holland, Arthur Crawley, Larry Houston, Don Kirkland, Jerry Smith, Paul Logan, E. Vennum, W. P. Barrow, Tom Harper.

COMPANY B

SECOND PLATOON

Sergio R. Perales, platoon leader
SQUAD 1: Ronald L. Roof, platoon sergeant; Charles W. McConnell, R. E. Pillars, J. D. Klutz, J. D. Rudd, J. C. Crockett, D. A. Strange, R. L. Haroin, K. H. Mitchell, G. F. Pace. SQUAD 2: D. W. Deaton, J. K. Ferguson, K. R. Fuller, L. W. Hansard, L. M. Lee, J. L. McAnally, D. P. Owens, B. R. Cahill. SQUAD 3: R. C. Harris, W. A. Davis, T. R. Thompson, L. J. Jurajda, D. N. Wright, B. R. Holloway, P. R. Kepner, L. F. McDonnell.

THIRD PLATOON

Gary H. McBride, platoon leader
SQUAD 1: Gary L. Weber, platoon sergeant; Richard C. Gleaton, Lloyd W. Woolverton, Robert W. Craig, Pete M. Mistrot, Thomas M. Ellis, Lester D. Matthews, Allen E. Barron, Jerry R. Dyer, Reggie J. Tomerlin. SQUAD 2: Laurance L. Priddy, Leslie L. Cothron, William A. John, Meredith E. Todd, R. C. Kizer, James M. Snow, James W. Rains, Jerry A. Reid, Mike Shamburger. SQUAD 3: Larry L. Cox, Jimmie L. Moore, Steve R. Erickson, William L. Cox, James Miller, Charles McConnell, Warren Burkett, Howard Faulkner, Bryan Hawkins.

ROW 1: Jones, Bond, Witt. ROW 2: Horsley, Ballew

W.P. JONES GUIDES COMPANY C MEN

W. P. Jones ..... Company Commander
Judy Bond ..... Sweetheart
Jim W. Witt ..... Executive Officer
Tip A. Horsley ..... 1st Sergeant
L. W. Ballew ..... Guidon Bearer

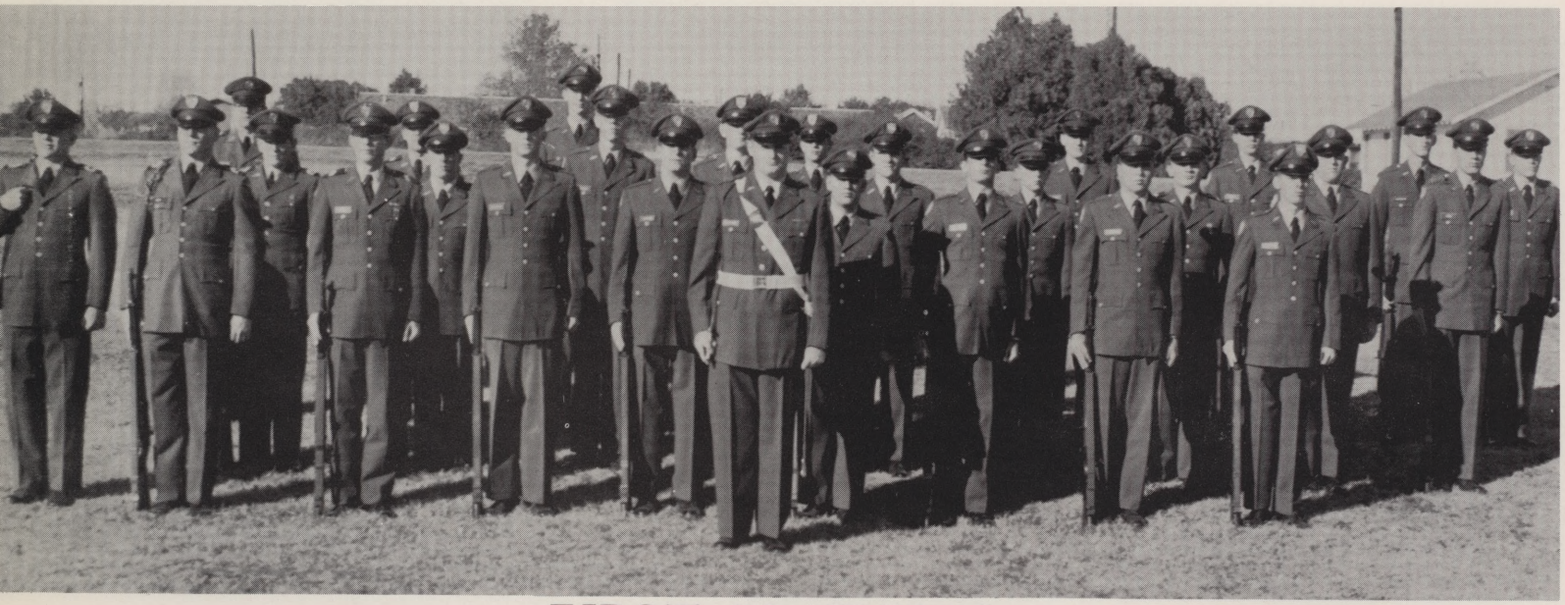

FIRST PLATOON

Joel H. Vandiver, platoon leader
SQUAD 1: Charles A. Key, platoon sergeant; Robert T. Wood, John W. Hedric, Gary A. McKinney, James Lackman, Charles S. Brune, Carter R. Brickell, William P. Greer, Thomas H. Fitch, Paul D. Drake, James Warriner. SQUAD 2: Harold L. Dawson, Wayne A. Meier, Wallace E. Comer, Herman W. Harrison, Kenneth E. Reddy, Stanley A. Bennett, Garrett L. Kennedy, James D. Krog, David H. Bush, Greggory S. Allen. SQUAD 3: Charles B. Christian, John Wiltshire, Richard Wackerbarth, Duane Croft, Alfred E. Dickerson, Larry Nicholson, Tom W. Mooney, William M. Blake.

COMPANY C

SECOND PLATOON

Paul J. Leach, platoon leader
SQUAD 1: Stephen C. Smith, platoon sergeant; Jim H. Braziel, David Reichert, Nolan J. Clemens, Richard B. Fabbre, Stephen D. Jackson, Clay Harrison, George W. Nemec. SQUAD 2: Robert W. Jones, William W. Bishop, Michael D. Montgomery, Hank J. McGinnis, Thomas D. Mackey, David R. Gajdica, William J. Stokes. SQUAD 3: Jimmy A. Pillers, DeWayne V. Lowe, Raymond D. Kluger, Bruce E. Graham, Frank Morales, Thomas L. V. Brooks.

THIRD PLATOON

Gary E. Gwyn, platoon leader
SQUAD 1: Larry W. Cahill, platoon sergeant; Paul G. Goodman, Doug O'Shields, Bill J. Lloyd, Guyler Albright, Jr., Edwin A. Leavenworth, Roy V. Boyd, Richard E. Blake, Charles L. Maxwell, Gerald D. Barton. SQUAD 2: Billy B. Bateman, Cecil T. Anderson, Mike D. Inlow, James C. Steward, Stephen G. Bennett, David E. Wiggins, William G. Murchison, Donald T. Layden, Jimmy E. Mount. SQUAD 3: Fred E. Davis, Edward H. Meyer, James L. Dismore, Jerry R. Hejl, Robert G. Griffith, Dois E. Webb, Robert L. Chanslor, Carroll D. Hughes, Donald W. Massey, John A. Reed.

ROW 1: Swift, Burton, Greer. ROW 2: Houston, Smith

JOE SWIFT RULES IN D COMPANY

Joe B. Swift ..... Company Commander
Linda Burton ..... Sweetheart
Michael Greer ..... Executive Officer
Jerry B. Houston ..... 1st Sergeant
Dean W. Smith ..... Guidon Bearer

FIRST PLATOON

Douglas Lazo, platoon leader
SQUAD 1: Donald Shipp, platoon sergeant; Bob N. Williams, Jim H. Field, Jerry D. Thornton, Douglas E. Cheshire, Rikki Rice, Lawrence A. Fisher, John M. Elliott, Gary A. Paschal, Alan J. Giezentanner. SQUAD 2: Gary Davidson, Richard D. Dumas, Charles G. Tucker, Larry S. Mayo, Toby S. Pugh, Charles E. Chapman, Bobby J. Poe, James L. Bible, Donald R. Goodenough. SQUAD 3: John C. Webb, Emile L. Faciane, Richard A. Brajkouich, Charles A. Turner, Larry F. Henry, Rhett D. Fielder, Robert B. Schuch, Troy L. Carter, Roy D. Dunn.

COMPANY D

SECOND PLATOON

Ronald L. Paramore, platoon leader
SQUAD 1: Clifton A. Potter, platoon sergeant; Terry L. Moore, Gerald A. Busdosh, Emmett D. Sumrall, Vernon R. Proctor, Raymond M. Brett, James M. Medford, Michael T. Povnor, Delas B. Phillips, Rex H. Latham, Peter J. Kofsky. SQUAD 2: Thomas W. Lane, Michael J. Holmes, Billy R. Parrish, Irwin H. Forman, George B. White, Ted G. Morse, Gary L. Mitchell, Fred T. Bennett, Michael G. Poteet, James C. Dempsey. SQUAD 3: Luther W. Bone, James N. Stepp, Gary V. Fuller, Todd F. Beeler, Jerry K. Montgomery, David W. Noell, Howell H. Brown, Bobbitt N. Collins, John A. Lewallen, Larry L. Mead.

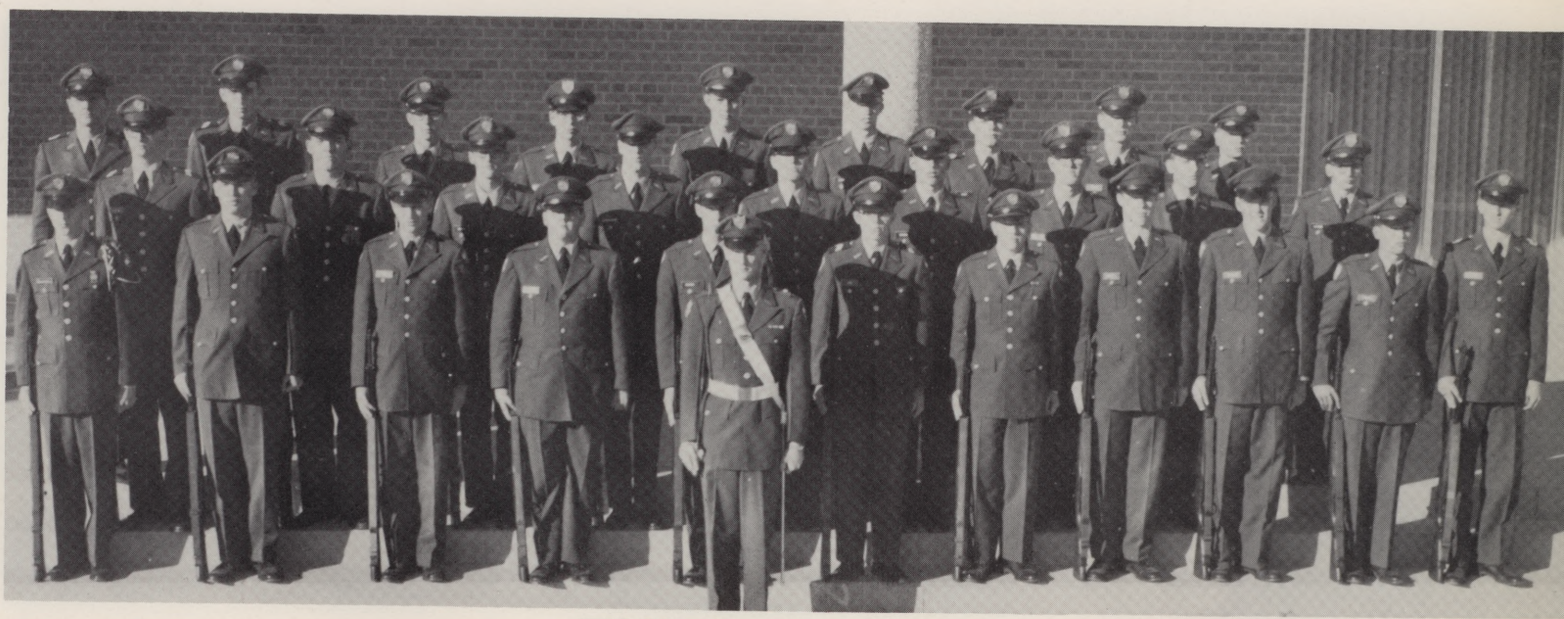

THIRD PLATOON

Elvis Adams, platoon leader
SQUAD 1: James J. Henderson, Waymon H. Little, Robert E. Connelly, Jan Heath, Patrick B. Benton, Floyd L. Lee, Carl C. Greenfield, Herbert B. Frizzell, Dennis Wattees, James L. Mitchell, Gerald M. Gruber. SQUAD 2: James L. Murphy, Noble J. Atkins, Jr., Garry Davies, Charles L. Cunningham, Warren Wienecke, Floyd B. Stober, Donald R. Lane, Mike S. Goldberg. SQUAD 3: D. Spruill, Floyd R. Runnels, Danny Choate, Roy W. Frazier, James B. Nye, Dennis R. Lewis, William D. Kane, Arthur L. Travis, Connor W. Dotson, Thomas R. Wippert.

GOOLSBY CHOSEN COMPANY E LEADER

Gene Goolsby ..... Company Commander
Dianne McCuller ..... Sweetheart
Norman Matthews ..... Executive Officer
Eddie Glover ..... 1st Sergeant
Dan Womack ..... Guidon Bearer

ROW 1: Goolsby, McCuller, Matthews. ROW 2: Glover, Womack

FIRST PLATOON

James W. Boggs, platoon leader
SQUAD 1: L. D. Smith, platoon sergeant; William M. Dallin, V. F. Tips, J. L. Goolby, F. W. Geron, D. O. Oyler, G. E. Tyson, R. H. Hopkins, D. L. Morfield, J. M. Tate. SQUAD 2: R. M. McNeil, T. Reid, O. H. King, R. C. Wales, D. M. Roberts, G. C. Gray, R. M. Wacaser, E. W. Seay. SQUAD 3: C. K. Alford, F. S. Wiltshire, C. J. Wetherbee, J. P. Lockett, B. C. Metzger, D. M. Rice, J. R. McNew.

COMPANY E

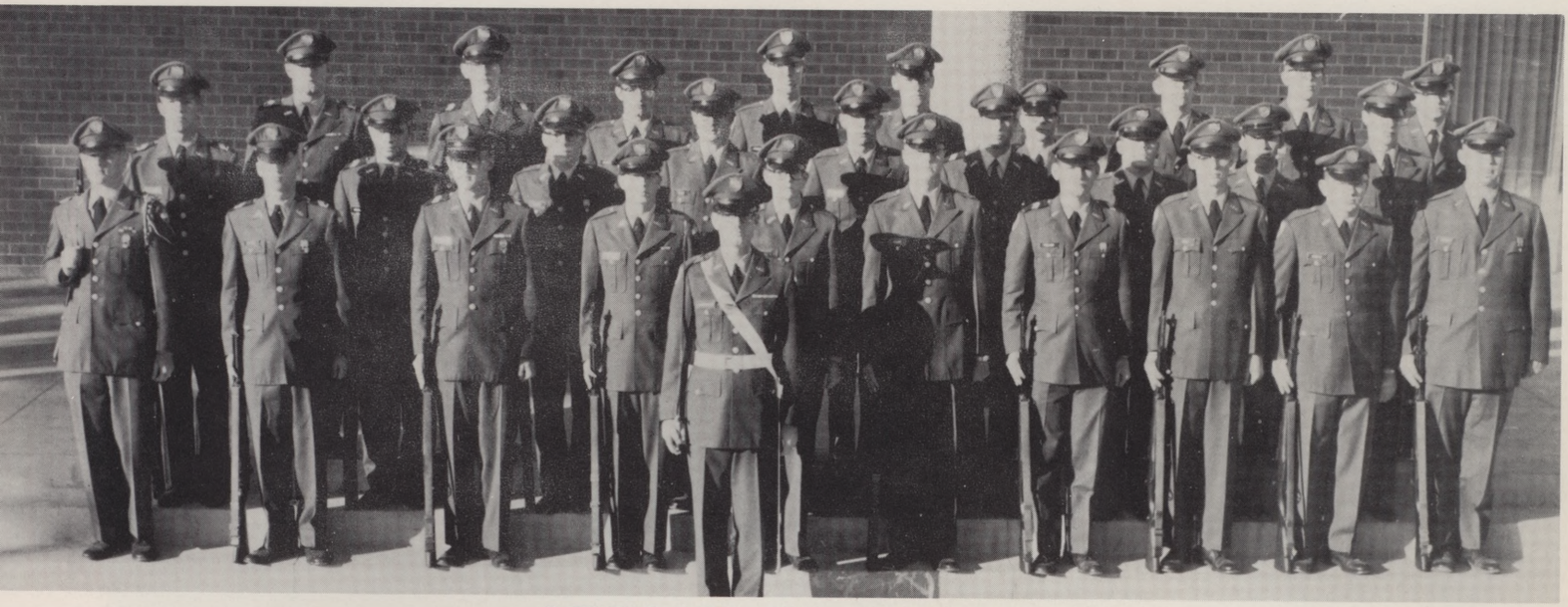

SECOND PLATOON

R. E. Carstarphen, platoon leader
SQUAD 1: J. E. Tomlin, platoon sergeant; Doug St. John, Robert E. Gibson, John Mieczynski, William Jenkins, Jimmy Stamp, Gerald Fields, Augria Kent, Richard Krodle, Reed Bennet. SQUAD 2: Jimmy Eldridge, Isaac Triveno, Jimmy Mace, David Maley, Gordon Sanders, Hugh Wilson, John Harrington, Pete Adame, Art Cockrum. SQUAD 3: L. A. Smith, Weldon Day, Johnny Cabeen, Donald Hancock, Jim Cronkhite, Mickey Bumpass, John Shuffler, John Peterson, John Eldridge.

THIRD PLATOON

Roy Wilson, platoon leader
SQUAD 1: David Banner, platoon sergeant; Kenneth Hoskins, Royce Robbins, Jerry Stout, William Haskell, Dennis Tiebey, Cecil Spencer, Howard Hoyle, Larry Barger. SQUAD 2: Johnny McBee, Dale King, Don Cornett, John Brooks, Lloyd Pratt, John Farris, H. F. Wursbach, Robert Robinson. SQUAD 3: Eddie Osburn, Doug Dulaney, Perry Cameron, Mike Ward, Carl Burcham, David Thompson, Robert Smith, Dale Blankenship.

PISTOL TEAM WINS MATCHES

The Arlington State pistol team, in both shoulder to shoulder and postal matches, has faced some stiff competition during the past year. The team won a majority of its matches. Team coach is SFC Ray Calvert, of the military science department.

ROW 1: Joe McClintock, Jerry Thomas, Dennis O'Connor, Jimmie Moore, Jerry Dyer. ROW 2: Sergeant SFC Ray Calvert, Sponsor, Gene Tyson, Robert Wood, Bob Kizer, Tom Lane, Dee Dee Jury, sweetheart.

RIFLE TEAM JOINS SRA

The newest member of the Southwest Rifle Association, the Arlington State Rifle Team, is also the first team to be admitted to the association since its inception in 1950. The association is comprised of teams from the University of Texas, Texas Christian University, Texas A & M, Baylor, and Rice. Besides the association matches, the rifle team also fires in postal matches throughout the year. Team coach is M/Sgt. J. W. Morris, of the military science department.

ROW 1: James Krog, Troy Wetzel, Donald Myers, Larry Mead, Melvin Huff. ROW 2: Ronald Roof, Neal Stepp, Dean Smith, Billy Roe, Leslie Cothron, Billy Bateman. ROW 3: Jeff Holmes, John Callaway, Henry Arriaga, Darlyn Burleson, co-captain, M/Sgt. J. W. Morris, coach, Joe Swift, co-captain, David Reichert, Charles Alford, Don Woolridge.

JODIES COMPETE, PERFORM IN STYLE

Arlington State's crack drill team, the Sam Houston Rifles, is devoted to performing fancy military drills in competition and for special programs. Competition is found in several meets held during the year in the Fourth Army area, and the team has been invited to attend the Cherry Blossom Festival in Washington, D. C., several times. The Jodies also perform at the home football games. Sponsor of the Sam Houston Rifles is Major Max D. Manifold, associate professor of military science. The group is commanded this year by cadet Theron Arrington.

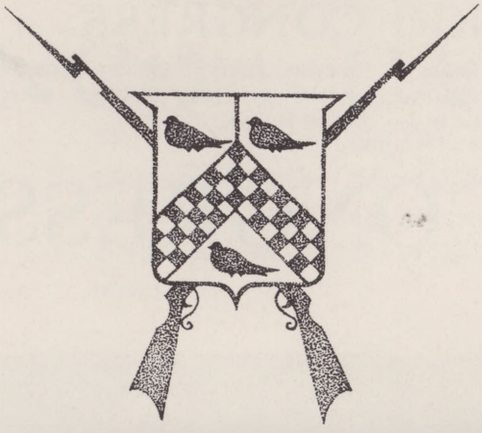

OFFICERS:
ROW 1: Theron Arrington, company commander; Barbara Williams, sweetheart; ROW 2: Jerry Houston, 1st sergeant; Lee B. Wilson, executive officer; ROW 3: Gary Weber, guidon bearer.

Commander, Theron Arrington; Guide, Jimmy Tomlin; Guidon Bearer, Gary Weber.
SQUAD 1: Doug Welch, Eddie Osburn, John Henderson, Doug O'Shields, Jimmy Brazil, Dave Murray, Gary Turnock, Jerry Houston. SQUAD 2: Jimmy Witt, Bill Crawford, Ray Jolissant, Bobby Cahill, Johnny McBee, Edward Meyer, John Niles. SQUAD 3: Gary McBride, Terry Moore, Larry Smith, Jimmy Fox, Nolan Brown, Thomas Ellis, C. A. Potter. SQUAD 4: Stephen Smith, James Dismore, Doug Dulaney, Paul Goodman, Royce Robbins, Winston Woolverton, David Barnett, Lee B. Wilson.

NCO OFFICERS

Bill Sonricker, president; Theron R. Arrington, vice-president; Jerry Houston, secretary; Henry Arriaga, treasurer.

NCO CONGRESS

ROW 1: James E. Tomlin, Larry Freeman, Ronald L. Roof, chairman. ROW 2: Dave Banner, Gary Weber, Pat Choate, Nolan Brown.

NCO ORGANIZES CONGRESS

NCO JUNIORS

ROW 1: Robert M. McNeil, Earl W. Battles, Jim H. Braziel, Kenneth W. Hoskins, Billy B. Bateman, David E. McConnell, Donald R. Stanfield, Larry L. Cox, Bartus H. Batson, Jerry W. Thomas, Jimmy E. Eldridge. ROW 2: Theron R. Arrington, James E. Tomlin, Gary L. Weber, Clifton A. Potter, Ronald L. Roof, Larry D. Smith, Harold L. Dawson, Robert Wm. Jones, Bob N. Williams, Bill A. Crawford, Nolan H. Brown, Carl W. Donnell, James J. Austin, Leslie H. Jones. ROW 3: Jerry Bob Houston, Johnny McBee, Larry W. Cahill, Fred E. Davis, Jr., Paul G. Goodman, Pat Choate, Jimmy A. Pillers, Dan W. Deaton, Graham T. Robinson, Charles K. Alford, Jr., Dennis D. O'Connor. ROW 4: William C. Sonricker, Stephen C. Smith, Robert T. Wood, Charles B. Christian, Laurance L. Priddy, John G. Davidson, Luther W. Bone, W. A. Robertson, Donald R. Shipp, Jim H. Reaves, Alvin Smith, David Banner.

NCO SOPHOMORES

ROW 1: Harold L. Webster, James D. Hogland, Dale R. King, Bob C. Harris, William D. Kane, Floyd R. Runnels, Dave W. Spruill, Doug O'Shields, Robert J. Robinson, Royce Robbins, Garrett L. Kennedy, Larry L. Barger, Benjamin W. Grimes. ROW 2: Larry J. Freeman, Rhonald M. Bateman, Ralph V. Pearson, David W. Noell, Richard A. Gray, Sammy H. Kerbow, Eldridge R. Barnes, Sam L. Green, Tommy Wooten, Bill L. Adams, Frank Morales, John Wiltshire, William C. Rayburn, Robert C. Williams. ROW 3: Benjamin W. Huffman, Stephen P. Lewis, William W. Bishop, James M. Miller, Robert T. Davis, George B. White, Thomas W. Lane, Michael J. Holmes, Gerald A. Busdosh, Lloyd M. Lee, Cecil T. Anderson, Norman L. Bedford, David E. Yarbrough. ROW 4: Joel D. Riggs, Ronald B. Stephens, Kenneth W. Godfrey, R. David Reichert, R. Vernon Boyd, W. Dean Smith, D. Lester Matthews, Jim H. Field, Gary D. Cochran, John C. Webb, Dale Blankenship, L. Richard Iwan, F. James Arnett. ROW 5: Max Morley, Billy Hitt, Larry Ballew, Dan Womack, Lionel J. Edmonson, John Bodiford, David Wiggins, David Woolweaver, Dois Webb, Roger Weed, Ronald Beall, Tommy Kilpatrick, Henry Arriaga.

NCO CADETS SOCIALIZE

The Non Commissioned Officer's Club is a social organization for the cadet NCO's of the ROTC department. Like the Officer's Club, the NCO Club is designed to promote closer relations among the cadets and other college groups. A stag dinner and semi-formal dance are two of the annual club-sponsored functions. Sponsor of the NCO Club is Capt. Bobby J. Davis, assistant professor, military science department.

NCO SOPHOMORES:

ROW 1: Doug Welch, Raymond Jolissant, Terry Moore, Jim Fox, Lloyd W. Woolverton, John Henderson, Eddie Osburn, Robert E. Gibson, Rhett Fielder, Floyd L. Lee, Robert R. Shackelford, Victor F. Tips, William M. Dallin. ROW 2: David R. Barnett, Dave J. Murray, Gary L. Turnock, Edward H. Meyer, Doug C. Dulaney, Jimmie W. Mace, Weldon B. Day, Gerald M. Gruber, James W. Harvey, John N. Shuffler, Hugh L. Wilson, Thomas A. Reid, Andrew A. Shellenberg. ROW 3: Granville E. Tyson, Gerald P. Fields, Douglas W. St. John, Jimmy C. Crockett, Richard E. Pillers, Charles W. Gleeson, Ned A. Finney, Donald J. Myers, John T. Goodman, John H. Callaway, Don W. Wooldridge, Jim K. Ferguson. ROW 4: Robert C. Murry, Jr., Larry A. Fisher, Isaac P. Trevino, Leslie L. Cothron, Richard C. Gleaton, James L. Murphy, Bobby L. Hartsell, Michael R. Ireland, James M. Medford, Raymond M. Brett, Emile L. Faciane. ROW 5: Jerry Stout, Jimmie Moore, Neal Stepp, David Wright, Charles Chapman, James Robert McNew.

OFFICER'S CLUB IMPROVES RELATIONS

OFFICERS: ROW 1: Kidd, West, Wilson. ROW 2: Swift, Riggs.

The Officer's Club is a social organization for the cadet officers of the Arlington State ROTC department. The club is designed to promote closer relations between the students themselves, with members of the ROTC staff, and with other groups in the college community. The club sponsors a dance and parties for members each year. Club sponsor Lt. Col. Charles McDowell, associate professor, military department.

John Kidd	Vice-President
Kenneth West	Sergeant at Arms
Lee Wilson	President
Joe Swift	Treasurer
Bill Riggs	Secretary

OFFICERS CLUB

ROW 1: Lt. Col. Charles T. McDowell, Billy Roe, Barbara Williams, Jan Michelson, Linda Burton, Diane McCuller, Jan Vest, Gayle Heavenor, Judy Bond, Janet McCauley, Dee Dee Jury, Lee B. Wilson, John Kidd. ROW 2: Joe D. Leach, Jerry R. Barnes, Jimmie H. Redden, Joe B. Swift, Gene Goolsby, Kenneth West, Robert Carstarphen, Sergio R. Perales, James K. Blair, Darel J. Burleson, Roy J. Carter, Bruce Crabtree. ROW 3: Roy W. Wilson, Richard W. Krizan, Gary H. McBride, Elvis E. Adams, Dave J. Leach, Douglas J. Lazo, Raymond A. Lansford, Robert M. Utay, Ronald L. Paramore, Joe R. McClintock. ROW 4: Bill Riggs, Buddy Jones, Jimmie W. Witt, Gary E. Gwyn, Amos E. Holt, Raymond F. Beall, Jess L. Moore, Ralph S. Bennett, Norman L. Matthews, Joel H. Vandiver, Paul Wayne Mattke, James G. Danner.

RELIGIOUS ORGANIZATIONS

BSU OFFERS MEMBERS RELIGIOUS TRAINING

ROW 1: Mary Davis, Stanley Lunday, Dujean Clements. ROW 2: Bitsy Terry, Joy Burress, Barbara Williams. ROW 3: Bill Glover, Curtis Gleaton, Marilyn Tennant, Ken Saunier.

The Baptist Student Union seeks to help train Southern Baptist students for Christian discipleship. It functions to impress on each student the responsibilities to the church and the obligations as a Christian citizen. The BSU also provides information and fellowship to create the spiritual climate for Christian growth while in college. Ken Saunier is director.

ROW 1: Jameslyn Lewis, Paula Barron, Sharon Edgar, Judith Higginbotham, Pat Moore, Becky Cox, Joye McNew, Janie Mitchell, Joy Bell, Dorothy Hearn, Mary Davis, Carolyn Dyer, Martha Sellers. ROW 2: Becky Thorla, Herman Massey, Joy Burress, Marilyn Tennant, Trudy Weatherford, Jimmie Eaves, Glennie Fry, Marilyn Copeland, Pat Rutherford, Bitsy Terry, Pat Gleaton, Melinda Munneke, Ann Lindley. ROW 3: Ken Saunier, director; Glenn Read, Joe Swift, Barbara Williams, Curtis Gleaton, Duejean Clements, Margaret Johnson, David Townsend, John Hosker, Gene Jones, Larry Ballew. ROW 4: Bob Jutson, Eddie Mason, Vernon Boyd, Bill Hudgins, Robert Shehane, Mike Dailey, Phillip Copeland, Stanley Lundey, Bill Glover, Ronnie Cuff, Tom Ferguson. ROW 5: Gene High, Nolan Clemens, Danny Shanks, Warren Jones, Gerald Fields, Alfred Dickerson, Bill Reader, John Graves, Rex Prater.

CANTERBURY HOUSE OPEN TO STUDENTS

St. Anselm of Canterbury House is a student center sponsored by the Episcopal Church for all students attending ASC. The House holds a dinner meeting every Tuesday night. The center is always open, providing a quiet, relaxing place to study. The Reverend George M. Davis is the House Chaplain.

ROW 1: Jerry Montgomery, Sharon Hayden, Sharon Woodall, Elizabeth Marshall, Ruth Ksara, Kitty Coleman. ROW 2: Jim Murchison, Rolinda Lovelace, Father Davis, Art Meier, Robert Woolheater. ROW 3: William Berkham, Nancy Nelson, David Bates, Sharon Chaney, Missy Oberer. ROW 4: Russell R. Adams, Ed Heavenworth, Scott Pinkston, Allen Temple. ROW 5: Joe Jenull, Bud Cebell, Al Davis.

CHURCH OF CHRIST BIBLE CHAIR OFFERS COURSES

The Church of Christ Bible Chair offers accredited courses in the Bible to all students and provides student members of the Church of Christ with a social center on campus.
William S. Harper is director of the CCBC.

ROW 1: William S. Harper, director; Ruth Boultinghouse, Cecile Pitts, Janis Harrison, Wanda Reasoner, Frances Crawford, Barbara Hatten. ROW 2: Janice Kelley, Betsy Bisbee, Cathie Burke, Joy Hunter, Linda Killian, Gwen Flatt, Anita Balch, Gail Cheek, George Creach, Martha Amyx. ROW 3: Charles Gleeson, Thomas Busey, Roy Otts, Jim Loving, Penny Knight, Bill Kirkpatrick, Christine Coe, Mike Patrick, John Garland, King Buchanan, associate director.

ROW 1: Dr. Robert T. Boyle, Betty Rexroat, Mrs. Gertrude Reed, Jack H. Mahan. ROW 2: Gary Stapler, Charles Wallace, Charles Yeager, Wesley Flinn.

CHRISTIAN SCIENTISTS WELCOME ALL

The Christian Science organization is primarily for Christian Science students on campus, but students interested in learning of the denomination are invited to attend the weekly meetings. Sponsors of the club are Dr. Robert D. Boyle, professor, social science department, and Jack H. Mahan, professor, music department.

UCFH HOSTS SOCIALS, WORSHIP

The United Christian Fellowship House is open to Methodist, Disciples of Christ and Presbyterian students as both a spiritual and social center. The House also offers accredited Bible courses under an agreement with the College. Weekly luncheons, daily devotionals and recreational activities occupy a great part of the directors' time. Directors are Rev. Kenneth Blackford and Rev. Jack Moore.

ROW 1: Jo Ann Phillips, Ann Smith, Tina Brandenburg, Dawn Roberts, Sandy Cumming, Carolyn Cavin, Barbara Rogers, Barbara Frazier. ROW 2: Cecil Sims, Nancy Falch, Gloriana Crawford, Virginia Pinson, Nancy Dillon, Virginia Watson, Rose Ann Lowry, Anita Coleman, Margarette Carder, Barbara Raz, Al Russell, Paul Drake, Ray George. ROW 3: Ken Blackford, director, Norman Jackson, Robert A. Burch, Jack Collins, Bart Hayes, John Stowe, Glenn Sperry, Mike Posey, George Cogswell, Robert Klingbeil, Kyle Smith, president of council, Jack Moore, assistant director.

NEWMAN CLUB FOSTERS SPIRITUAL GROWTH OF CATHOLIC STUDENTS

The Newman Club is devoted to fostering the intellectual, spiritual, and social growth of the Catholic students on campus. Working in close support with the Catholic Center, the club chaplain is Father Henry J. Dooley, C. S. P., sponsor of the club is Paschal Scottino.

ROW 1: Ralph DeAnda, president; Jeanette Zurlo, corresponding secretary; Marvie Allen, social chairman; Jerry Murphy, treasurer. ROW 2: Cathy Clayton, reporter; Martha Plhak, recording secretary.

ROW 1: Betty Owens, Pru Vader, Jeannette Zurlo, Sue Mussett, Barbi Mills, Father Dooley, Pat Horn, Tony Zurlo. ROW 2: Jim Goodman, Jim Brock, Gary Turnock, Judy St. Peter, Rick Cardenas, Arthur Torres, Martha Plhak, Ralph DeAnda. ROW 3: Paschal Scottino, Tommy Reeves, John Veteikis, John Goodman, Ethel Bass, Judy Sulester. ROW 4: Jim Frances, Chuck Fowler, Ron Slovikoski, Jerry Murphy, George Nemec, William Otto, Richard Fabbre, Dean Gibson.

INSTRUCTIONAL GROUPS

ROW 1: Wesley C. Flinn, director, Paula Libby, Pat Hogan, Gloriana Crawford, Janet Sleppy, Craig Miller, Keith Blacketer, Richard Palomo, Barbara Hatton, Noble Heatherington, Jr., Carol Moody, Dolores White, Anita Weatherford. ROW 2: Shirley Morin, Gayle Cox, Sharron Chapman, Lynne Brewer, Harold Kindiger, Jackie Bruce, Leon Voyles, Sharon Shanklin, Jeannie Coulter, Linda Kinnison, Charlotte Wright. ROW 3: Beth Mosig, Carmen Dishman, Mona Freeman, Susan Whipple, Stanley Lunday, Jay Garrett, Bill Gaston, Ron Mucci, Linda Powell, Mary Sue Davis, Sharon Winter, Carolyn Dyer. ROW 4: Jan Michelson, Georgia Hughes, Lee Ann Hutson, Corrine Howard, Judy Faries, John Hooker, Domingo Samudio, Eddie Mitchell, James Finley, Robert Sheehan, Larry Mosig, Elsbeth Lystico, Betty Thompson, Lynn Mitchell, Carol Wise.

REBEL CHOIR PERFORMS ON TOURS, AT COLLEGE

The ASC Rebel Choir, under the direction of Wesley C. Flinn, performs at college and civic functions and on concert tours. The choir teamed up with the Fort Worth Opera Association in presenting "Boris Godunov" at Will Rogers Auditorium in Fort Worth. The choir takes an active part in the annual pre-Christmas music concert. Membership in the choir is open to all students.

OPERA CHORUS

ROW 1: Shirley Morin, Glorianna Crawford, Janet Sleppy, Craig Miller, Noble Heatherington, Charlotte Wright, Anita Weatherford, Linda Kinnison. ROW 2: Georgia Hughes, Gayle Cox, Sharron Chapman, Jay Garret, Jackie Bruce, Leon Voyles, Linda Powell, Carol Wise, Carmen Disham. ROW 3: Beth Mosig, Susan Whipple, Domingo Samudio, Eddie Mitchell, Larry Mosig, Betty Thompson, Mary Sue Davis.

ASC BAND PERFORMS

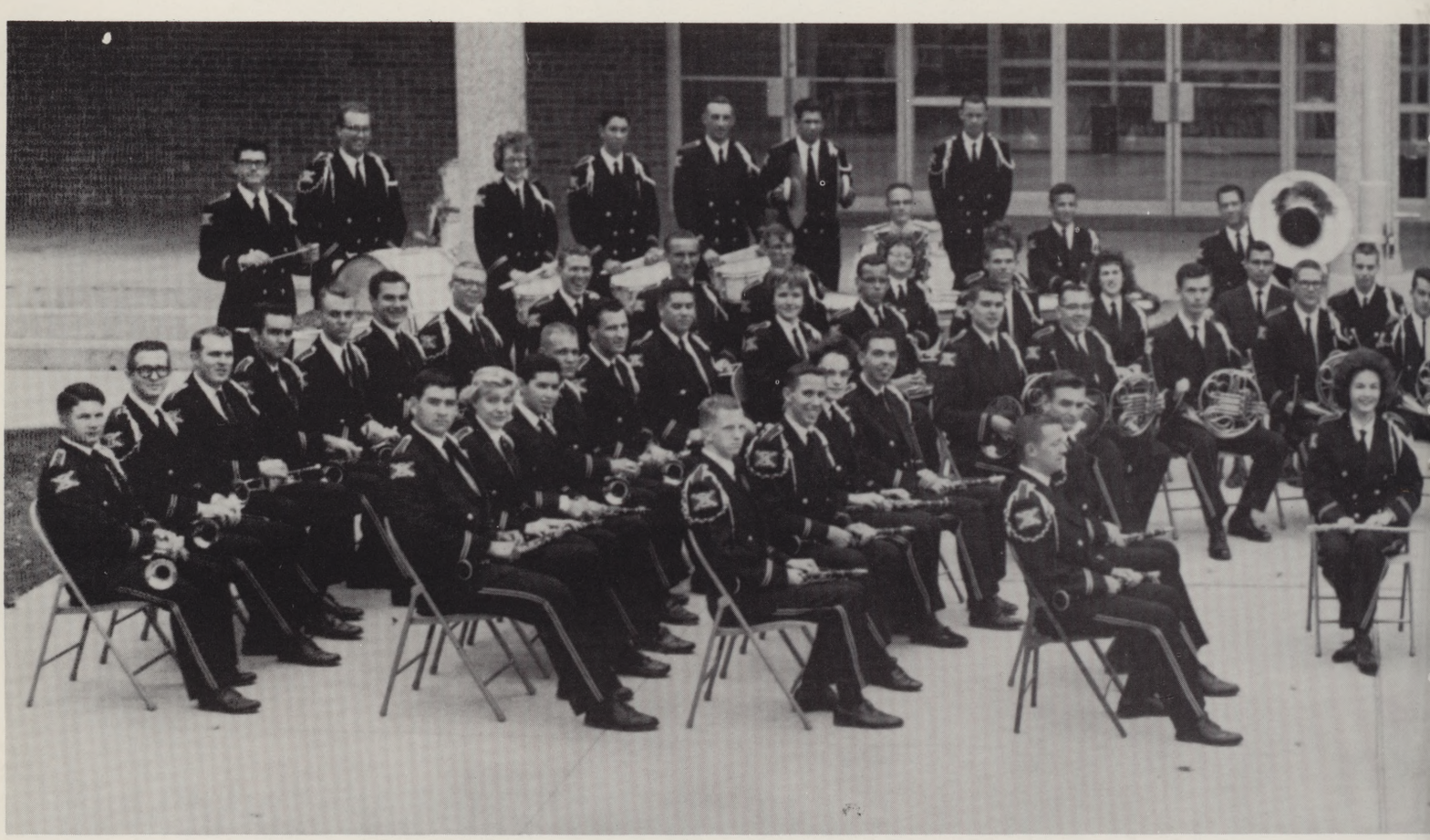

The Arlington State Band is familiar to all football fans for its intricate maneuvering during the half time shows. The band also presents concerts during the school year. One hundred and one students are currently members of the band. Jack H. Mahan, professor, music department, is the band director.

ROW 1: James Garrett, drum major; Jan Michelsen, president; Jimmie Blair, vice-president; Phyliss Meadlin, secretary. ROW 2: Mike Marsh, senior councilman; Norman Bedford, sophomore councilman; Kenneth Godfrey, junior councilman; Susan Whipple, freshman councilman; Kaye Dodson, freshman councilman.

Flute

Warren R. Donworth
Pamella A. Locke
Janice L. Michelsen

Clarinet

James K. Blair
Gloriana Crawford
Lionel J. Edmonson
Donald O. Elick
Tommy W. Foreman
Larry J. Freeman
Gonzalo A. Gonzales
Louis H. Groves
Charlotte J. Houk
Mary Leeanne Kramer
Edward D. McWethy
Thomas E. Milyo
Betty Ann Thompson
Harold L. Webster

Alto Clarinet

Charlotte A. Atherton

Bass Carinet

James W. Benton, Jr.

Contra Bass Clarinet

Nicholas R. Mallouf

Oboe

James M. Hagood

Alto Saxophone

Ronald W. Beall
Joe Hathaway
Mary A. Holland
Phyllis A. Meadlin
Charles Craig Miller
Earnest Leon Voyles

Tenor Saxophone

Benjamin W. Huffman
Arthur Reed Hunt
Carl Wayne Leubner

AT HALFTIME SHOWS

Hiram Olivo
James R. Starr

Baritone Saxophone

Michael L. Posey

Bass Saxophone

Howard D. Nelson

Cornet

Randall T. Ashlock
Jerry R. Barnes
Rhonald M. Bateman
Larry Bellville
Martha L. Burks
Arthur J. Duncan
Randle W. Farrar
James E. Finley
Wanda Y. Frazier
Harold W. Kindiger
Stephen P. Lewis
Joseph R. Matthews
James W. Miller
Max L. Morley
Joe E. Poyner
Michael R. Pyle
Kirby J. Robinson
Rogelio Sandoval
Lewis H. Seay
Marvin F. Shelley
Renate J. Shields
Anita K. Weatherford
Roger M. Weed

French Horn

Norman L. Bedford
David H. Canup
Jerry E. Couch
Kenneth W. Godfrey
Raymond Arlis Lansford
Michael G. Marsh
David I. Pfarner
Alan D. Stovall
Susan Jo Whipple

Trombone

Charles W. Brown
Larry N. Carrell
Stephen R. Chaney
John J. Comp
Harry N. Disch
Frances K. Dodson
James G. Furstenberg
Benjamin W. Grimes
J. C. Presley
Ronald B. Stephens

Baritone

Jimmy T. Clifton
Donald O. Edwards
Michael J. Norton
Walter F. Riebe

Bass Horn

Jacky R. Bruce
James M. Garrett
Billy E. Hitt
George J. Pempsell
William J. Thompson
Gary G. Wall

Snare Drum

Gerald G. Daily
Clement J. Fertitta
Barbara Sue Foreman
Johnnie D. Grimmett
Leonard R. Iwan
Kenneth E. Smith

Bass Drum

Connie L. Anderson
Harry Bishop

Cymbals

Dolores N. Mullenix
Howard K. Withers

Tympani

Emory C. Whipple

TWIRLERS ENLIVEN HALFTIME

Drum Major, Max Morley; Majorettes, Charlotte Atherton, Dolores Mullenix, Phyliss Meadlin; and featured twirlers, Connie Anderson, and Ronnie Beall.

Ronnie Beall

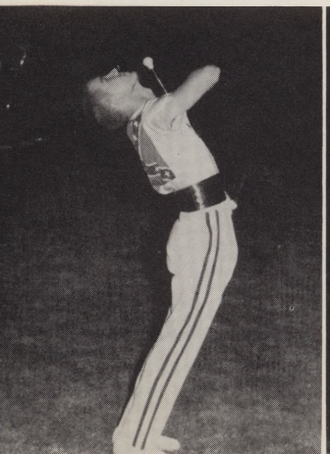

Phyllis Meadlin

Connie Anderson

Charlotte Atherton

Dolores Mullenix

GERMAN CLUB FOUNDED HERE

ROW 1: Fred Gersch, Ralph Barnes, E. Cyl Reed, Ann Lindley, Sandra Hill, Dr. L. John Parker, Peter O. Peebus, Tony Santamaria., Michael J. Farnell. ROW 2: Harry J. Neill, Don E. Stevenson, Gene H. Lewis, Robert H. Stewart, William R. Otto, William D. Stark, Eric Manor, Reece Conner, Gerald S. Brown, Jesse Jones, Robert C. Needles, Kenneth Grisham, Mike Dailey.

The purpose of the German Club is to broaden the students' knowledge of Germany and the German people, by studying the people through films and by talks on Germany. The club, open to all students interested in German, has as its sponsor Dr. L. John Parker, acting head of the foreign language department.

RIFLE TEAM POPULAR SPORT FOR GIRLS

The girls' rifle team is composed of girls taking rifle through the physical education department and girls who are interested in firing the rifles and being on the team. The girls' rifle team competes in several postal matches throughout the year. M/Sgt. J. W. Morris, of the military department, is the coach.

ROW 1: Marianne Bissett, Shirley Matthews, Frances Montport, Pat Hooley, Pat Horn, Kathleen Young. ROW 2: Ann Toombs, Donna Huckabee, Avanell Allen, Linda Horn, Charlotte Wright, Mary Davis, Janet Sleepy, Penny Airheart, Opel Bell.

IRC STIRS INTEREST IN FOREIGN LANDS

The International Relations Club is designed to give American students a better and more accurate idea of the way of life in foreign countries. Foreign speakers at the monthly meetings provide members with a more vivid picture of the people and their problems encountered in their native countries. Miss Mietzl Jane Miller, instructor in the business and economics department, is the sponsor.

ROW 1: Glenda Schieme, president; Sam Jamison, treasurer; Pat Feher, secretary. ROW 2: Donald Market, sponsor; Mietzl Miller, sponsor.

ROW 1: Jeannine Crill, Angela Gaston, Jaynne Storey, Rose Fortune, Glenda Schieme, April Scott, Cathy Clayton, Darioush Enayati, Pat Feher, Jo Quisenberry, Betty Buehrle. ROW 2: Sandra Hill, Lucille Curry, Myra Ann Hall, Judy Hoppe, Carol Wagner, Ann Jobe, Manouchehr Massachi, Moract Rashti, Mary Davis, Charles Peugh, Marija Loncar. ROW 3: Peter Peebus, Johnny Mendez, Weldon George, Carl Furbush, Steve Bonny, Howard Becknell, Antonio Santamaria, Janet Hearne, Mildred Carter, Deliece Witzel, Ljudevit Loncar. ROW 4: David Waggoner, James Lamb, Doug Pearce, Miss Mietzl Miller, sponsor, David Goldstein, James White, Toni Julien, Fred Stovall, Garland Bills.

THESPIANS GIVE PLAYS

The ASC Little Theater presented the comedy, "The Curious Savage," as its first presentation of the year. Plans called for several other plays to be given during the year. Group membership, under the direction of Richard L. Slaughter, is open to all students, especially those who are taking speech courses.

ROW 1: Renate Shields, Paula Fuller, Dwytha Cunningham, Rebecca Dennis, Fern Bruce, Esther Albright, Johnnie McBee. ROW 2: Fredyann Levitt, Lynda Hunter, Judy Bond, Rachelann Blocker, Beth Moore, Tom Wooten. ROW 3: Carol McNeil, Peggy Moore, Amanda Muirhead. ROW 4: John Ovard, Jim Styne, Jeanne Elick, Marifranc Keeton, Jay Houston, Raleigh Brickell. ROW 5: Linda Konack, Gay Starley, Carol Gilbert, Louis Lindsy, Carlton Furbush. ROW 6: Bill Williamson, Gayle Mays, Judy Wall, Eric Manor, Richard Carlson, Richard Schroder.

REB-SO SERVES BAND

ROW 1: Rhonald Bateman, Larry Freeman, Harold Webster, Jimmy Blair, Norman Bedford. ROW 2: Max Morley, Lionel Edmonson, Jerry Barnes, Arlis Lansford. ROW 3: Charles Bishop, James Garrett, Michael Marsh, Johnnie Grimmett, Jack H. Mahan, sponsor.

Reb-So is an abbreviation of the words Rebel Band Service Organization. Membership in the Reb-So is open only to invited male students of the band. The members assume the responsibility of moving some of the necessary equipment from the band hall to the Student Center and then returning it to the band hall after classes have met. Organization sponsor is Jack H. Mahan, professor, music department.

SPANISH CLUB LURES SIMPATICOS

ROW 1: Louise Hermes, publicity chairman; Judy Owens, secretary-treasurer; Felix Heredia, president; Gabriela Mora, sponsor; Garland Bills, vice-president; Lucille Curry, program chairman. ROW 2: Sam Isham, Janet Hearne, Carolyn Dyer, Angela Gaston, Tony Santamaria. ROW 3: Don Ellis, Melinda Munneke, Rebecca Grimland, Sam Jamison.

Spanish Club membership is open to all students having the desire to learn more about Spanish-speaking people and their customs. One of the newer clubs on campus, the Spanish Club has guest speakers give informative and educational "arm chair tours" through the land. Virgil L. Poulter, instructor of foreign languages, is faculty sponsor.

BURKHOLDER DIRECTS STAGE BAND

The ASC Stage Band is composed of music students who have an interest in and a talent for concert jazz and dance music. Under the direction of Dan Burkholder, the stage band travels with the Rebel Choir on its concert tours. The band also plays for groups in and around college area.

ROW 1: Jim Miller, Warren Donworth, Craig Miller, Don Elick, Steve Gann. ROW 2: Bill Bradford, Charlie Brown, Jeff Comp. ROW 3: John Wise, Mike Pyle, Dick Vanderburg, Rober Weed, Louis Seay. Piano, Danny Burkholder, director; Bass, Gary Wall; Drums, Emory Whipple.

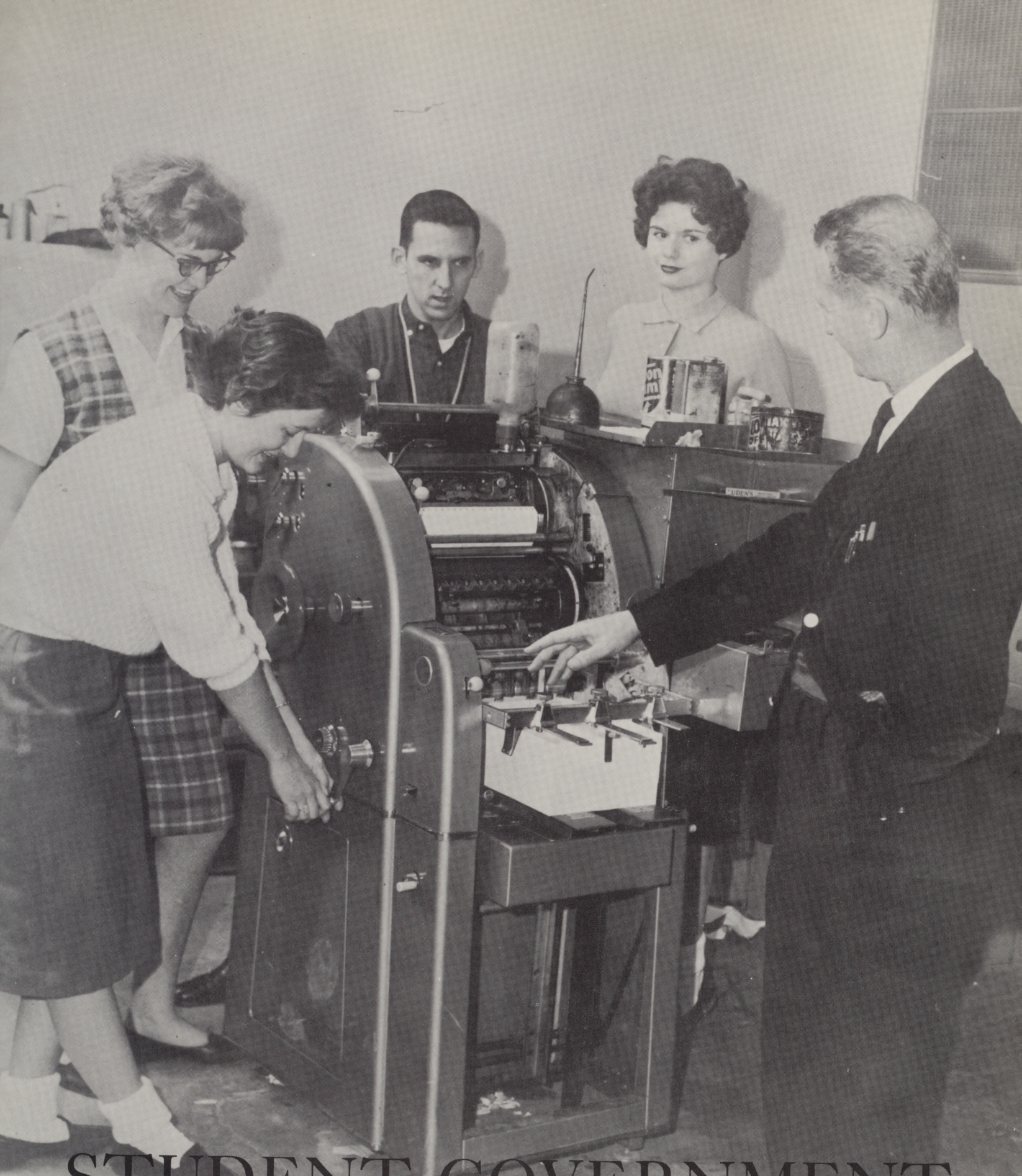

STUDENT GOVERNMENT AND PUBLICATIONS

Bob Wageneck, vice president; Annette Davenport, corresponding secretary; Adaire Pool, recording secretary; Jimmy Harp, president.

STUDENT COUNCIL GOVERNS CAMPUS

The Student Council is organized to serve as a liaison between the students and faculty and the students and administration; and to promote, organize, and govern student activities. Some members are elected by the student body while the remainder are appointed by the officers and sponsors of the council. The Constitution of the Student Council limits the membership of the council to twenty five members and seven faculty sponsors. Sponsors for the council are faculty chairman, Thurman M. Jasper, associate professor, mathematics department; Emory E. Estes, assistant professor, English department; O. R. Whiteside, instructor, engineering technology department; Mrs. Kirby L. Betts, instructor, art department; Horace F. Gillespie, Dean of Men; Mrs. Lera D. Hancock, Dean of Women; Miss Rosemary Mathis, director of student activities.

ROW 1: Fredyann Levit, Janet McCauley, Annette Davenport, Rita Morris, Becky Laird, Adaire Pool, Anita Coleman. ROW 2: E. D. Estes, Jimmy Harp, Creighton Escoe, Dave Murray, Bubba Eppes, Bob Wageneck, Tommy Ethridge, Ron Foster, Doug Hayes. ROW 3: O. R. Whiteside, Thurman M. Jasper, Jerry W. Thomas, Kenneth West, Pat Choate, Charles Hester, Larry H. Smith, James B. Lamb, Glen Wilkerson.

JOINT STAFF RULES CLUBS

Composed of the president and an elected representative from each one of the seven girls' social clubs, the Interclub Council is the agency which governs the social clubs. Definite rules and regulations have been laid down as to the operation of the clubs and it is the Interclub Council which insures the observance of these rules. The Council also sets the procedures to be followed during Pledge Week. Meetings are held once a month throughout the school year. Dean Lera D. Hancock is sponsor of the Council and Melba Hammack, assistant professor, English department, is co-sponsor.

ROW 1: Cora Anne Scottino, Janet Ann McCauley, Martha Sellers, Annette Davenport. ROW 2: Nancy Jenkins, Phyllis Morand, Joy Burress, Barbara Williams, Dean Lera Hancock. ROW 3: Adaire Pool, Karen Briggs, Diana Dodge, Dolores Mullenix, Karen Daugherty, and Margaret McCreery.

ROW 1: Linda Porter, Daisianne Davis, Becky Armstrong, Linda Wells, Bitsy Terry, Karen Briggs, Marilyn Weiss. ROW 2: Mona Freeman, Linda Burton, Janice Parker, Elizabeth Blair, Dolores Mullenix, Trudy Weatherford, Janet Petersen, and Dorothy Walker.

DORM GROUP SETS RULES AT LIPSCOMB

Interpreting college and house regulations and disciplining students who commit minor infractions of these regulations is one of the functions of the Lipscomb Dorm Council. Disciplinary recommendations are given in the event that a major regulation is broken by an offending resident of the dormitory. Officers of the Council are elected during the Spring semester to serve for the entire school year beginning the following fall. In addition, two girls are elected from each floor of the dorm and one girl is elected from each of the four classes, at an election held in the fall.

DAVIS COUNCIL KEEPS DORM CLEAN, ORDERLY

The Davis Dorm Council is composed of upper classmen of the ROTC who are responsible for the care and cleaning of Davis Dorm. Davis Dorm is run much like an Army barracks and each resident is responsible for its appearance. It is the Dorm Council who supervises the cleaning and metes out punishment to guilty offenders of the established rules. Regular inspections are an integral part of living in Davis Dorm and are a foretaste of what many may come to know a little more closely when their tour of duty begins upon graduation or enlistment in the Armed Forces.

Davis Dorm Council members are: ROW 1: Joe Billy Swift, Norman Nicholson, Theron Arrington. ROW 2: Gene Goolsby, Bill Riggs.

PACHL COUNCIL INSTRUCTS NEW DORM MEMBERS

The Pachl Dorm councilors are a group of upper classmen who are assigned the duty of indoctrinating the incoming new students in the ways of dorm life. The boys helped are primarily freshmen and for many, it is their first extended time of being away from home. The councilors duty is to make this adjustment as painless as possible for the new residents of the dorm and the ones who have lived there before. The councilors are elected by the residents of the dorm.

Reed Bennett, Jess Hall, Robert Benson, Mrs. Sue Baldwin, dorm mother; Harold Pinkerton, head of the council.

Class Officers

JONES NAMED TOP SENIOR; JUNIORS ELECT AUSTIN

SENIOR CLASS

Roger Jones
President

Kenneth McDonald
Vice-President

Martha Sellers
Secretary

Geraldine Eixman
Treasurer

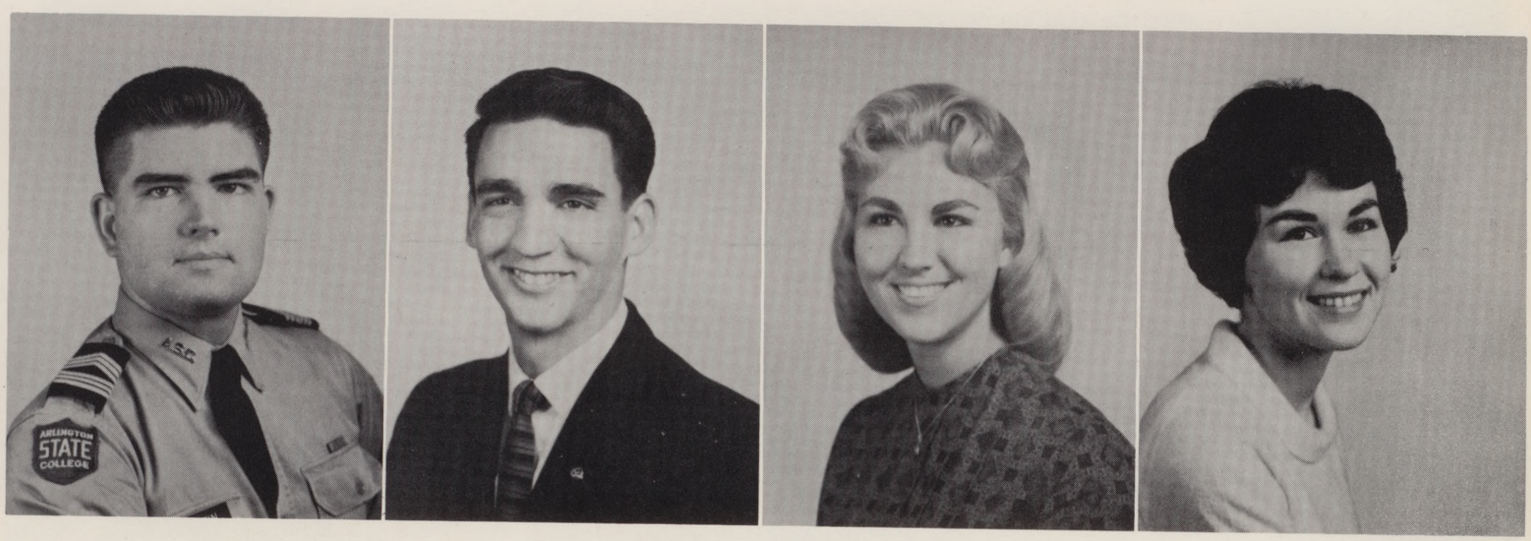

JUNIOR CLASS

James Austin
President-Fall Semester

Bill Sonricker
Vice-President-Fall Semester
President-Spring Semester

Dolores Mullenix
Secretary

Cathy Clayton
Treasurer

Class Officers

EPPES HEADS SOPHOMORES; FRESHMEN ELECT ETHRIDGE

SOPHOMORE CLASS

Bubba Eppes
President

Ann Lindly
Vice President

Karen Briggs
Secretary

Linda Wells
Treasurer

FRESHMAN CLASS

Tommy Ethridge
President

Clinton Veres
Vice-President

Jeanne Elick
Secretary

Beth Moore
Treasurer

THE REVEILLE

Kathi Higgins

Linda Horn

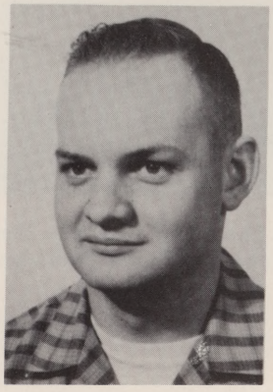

Joe Thornton

Karen Martin
Linda Plunkett

Patsy K. Faught

Jodie Vasek

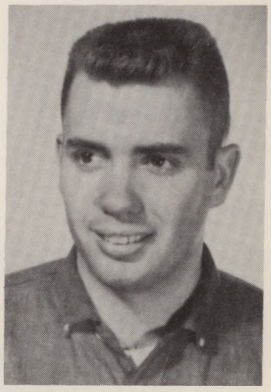

Waymon Little

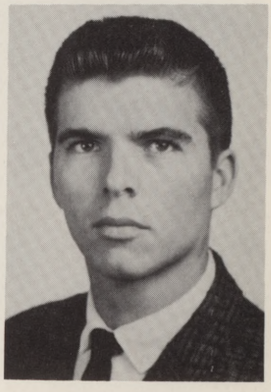

Hollis Williford
Bill Hendricks

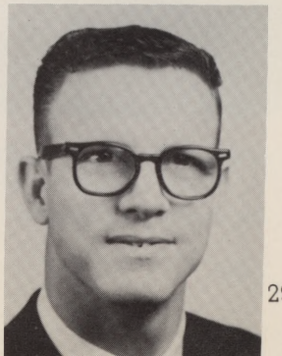

Kathi Higgins, senior co-editor, and Linda Horn, junior co-editor, go over layout problems.

To the students:

Serveral changes distinguish this year's Reveille from the ASC yearbooks of previous years. Major changes are the change in type, the addition of newspaper style headlines, and short copy blocks unifying the pictures on the page. More coverage is given to clubs and campus organizations, and more pictures provide a more interesting annual.

The theme of the 1962 Reveille, "Industry and Progress," was brought even more to mind with the completion of the new gymnasium and the beginning of the new science building. Planned landscaping was brought to the campus, and more social and cultural activities were made available to students as progress rolled forward.

Hopes and dreams are built on progress. Each adds to and complements the other. Without them we have nothing. With them we may be the authors of that which is good and beautiful in life.

The Reveille is the culmination of a dream we had.

Kathi Higgins,
Linda Horn,
Reveille Editors

ANNUAL STAFF HAS DEADLINE

Photographers Jodie Vasek and Waymon Little help Kathi Higgins choose the best pictures for the next signature.

Karen Martin, assistant editor, makes a phone call to verify some facts. Linda Horn gets a laugh out of Copy Editor Joe Thornton's outlines.

Editor Higgins consults Mrs. Faught, the sponsor. A faculty sponsor's advice in a crucial moment helps the work go smoother.

Joe Thornton, copy editor, dictates copy corrections to typist Linda Plunkett.

Co-editors go over details on a page.

Karen Martin, assistant editor, Joe Thornton, and Linda Horn, talk about the beauty section.

YEARBOOK STAFFERS WORK AT VARIED TASKS, DUTIES

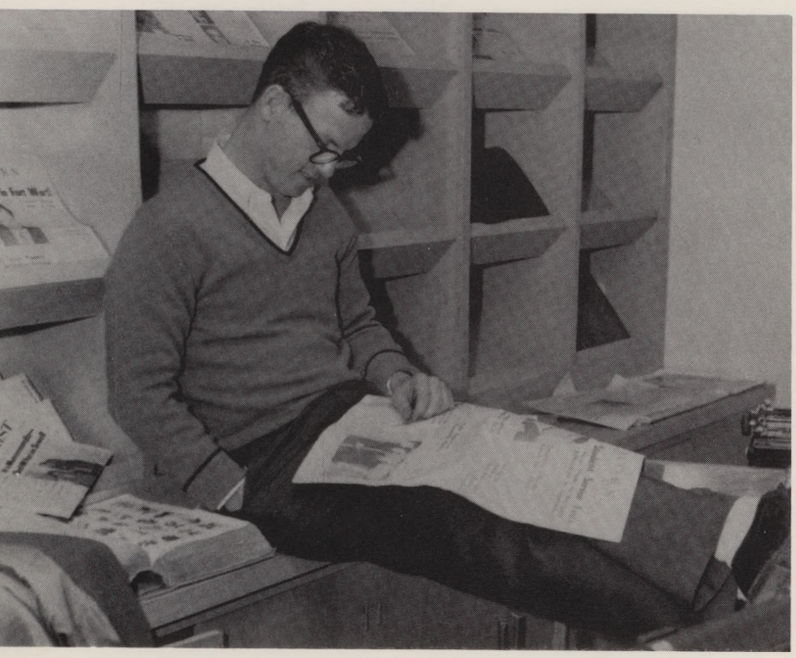

Resting after a hard day's work on the SHORTHORN, Bill Hendricks surveys the finished product.

Photographer Jodie Vasek identifies pictures for sports writer Bill Hendricks.

THE SHORTHORN

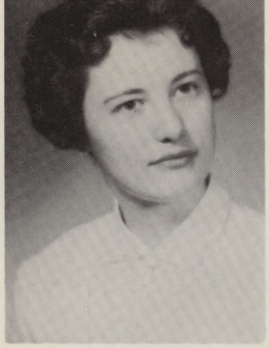

Anita Coleman

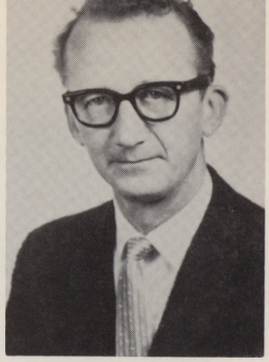

Paul Blakney

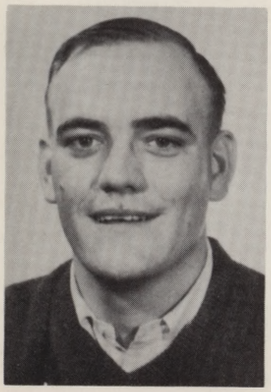

Bruce Benningfield

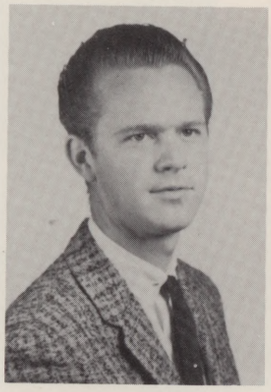

Gary Hill

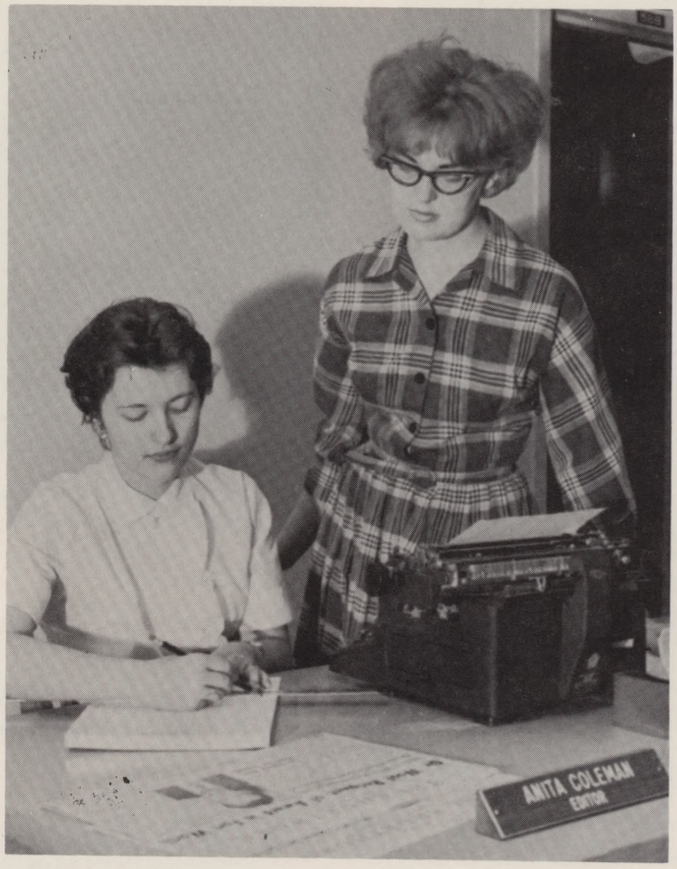

Editor Anita Coleman discusses a probable layout with Laurie Winters, editorial page editor.

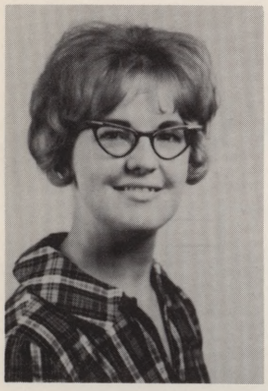

Laurie Winters

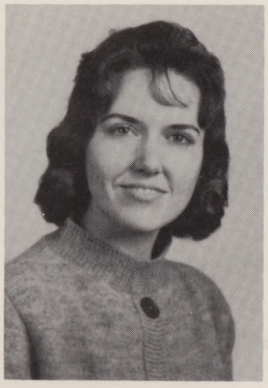

Kathi Higgins

To the students:

The Shorthorn, the official student newspaper of ASC, is published weekly during the fall and spring semesters and four times during the summer sessions. The staff strives to present to the students and faculty an objective and comprehensive coverage of the events on campus.

When first begun, the Shorthorn was printed in pamphlet form but was changed to its present newspaper format in 1921. It is both an organ of college news and a training ground for future journalists. Paul S. Blakney, assistant professor of English, is faculty sponsor.

Anita Coleman,
Shorthorn Editor

Adair Pool
Cathy Clayton

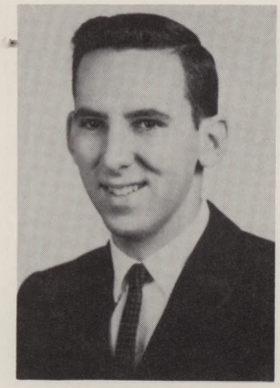

Phil Vinson
Louis Hudson

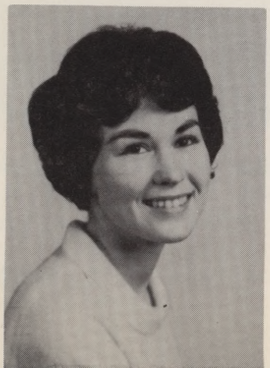

Waymon Little

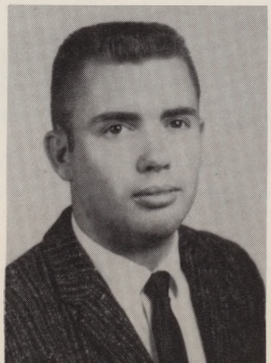

Jodie Vasek

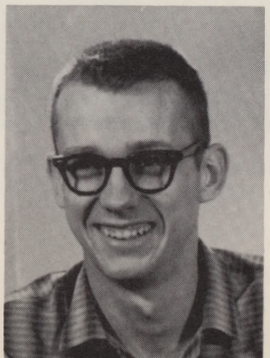

Laurie Winters, and Sandra McDowell, assistant editor, (R), plan the week's work. Kathi Higgins, assistant society editor, gets an idea for a feature story.

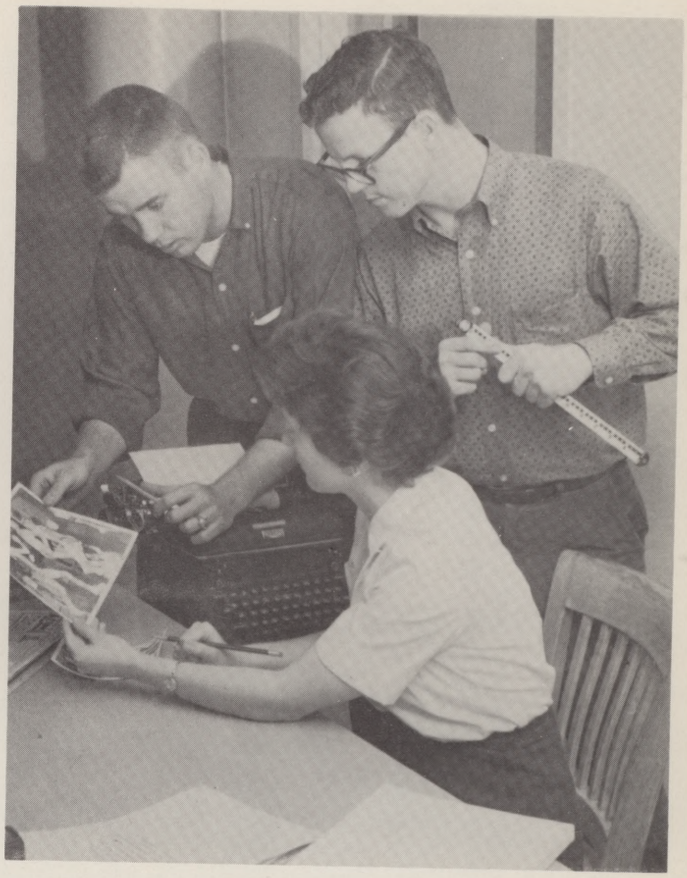

Photographer Waymon Little shows the sports picture he had just developed to Editor Coleman, while sports writer Bill Hendricks looks on.

SHORTHORN SCENES SHOW ROUND OF BUSY ACTIVITY

Louis Hudson, sports editor, checks the basketball scores one more time with Director of Public Information Ben Cook.

Society Editor Adair Pool interviews a student for a story.

THE ARLINGTON REVIEW

STAFF: ROW 1: Andrew Tuma, Emory Whipple, Kennette Harrison, Joe Thornton.
ROW 2: Harvey Armour, Nolan Leon Wells, Jim Woodson, Tommy Biggs.

Editor Joe Thornton makes a list of stories submitted for publication in *The Arlington Review.*

Kennette Harrison, Jim Woodson, and Harvey Armour meet to discuss the merits of a new type of layout.

To the students:

The Arlington Review is the newest member of the journalistic triumvirate. It published its first edition of the magazine this spring. Containing articles contributed by students from the different departments of the College, The Arlington Review is devoted to the more literary offerings of each department.

Material was submitted by students to departmental editors. It was then edited by the departmental editors, who were chosen by members of the faculty, and passed on to an editor-in-chief. The editor-in-chief then assembled the material into the manner in which it was to be printed and took it to the printer.

After printing, the magazine was delivered to the students and copies of it were exchanged with other colleges and universities which print a similar magazine. The Arlington Review is to be published bi-annually.

Joe Thornton,
Review Editor

SPRING ACTIVITIES

Queuing up for the registration packers, these registrants didn't mind the wait since the weather was nice.

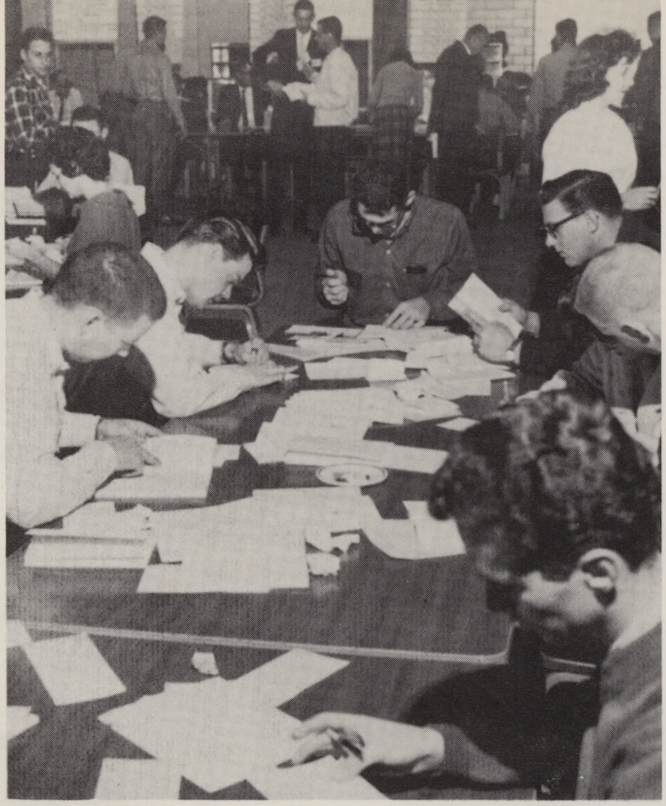

The most frustrating part of registration was trying to arrange a workable schedule fitting in all those needed classes.

7,205 ENROLL FOR SPRING

Four times a year, students go through the harrowing experience known as registration. (Some of the more fortunate need go through it only twice yearly.) On the first day of the spring registration, 6,853 students registered. By the 12th day of classes, 7,205 individuals were enrolled in their respective classes. And not one fatality resulted from the process.

Sorting through the many packets and finding the right one was not always the easiest thing to do.

"No, I just don't think I'll take it if I have to be there at 8 a. m., MWF.

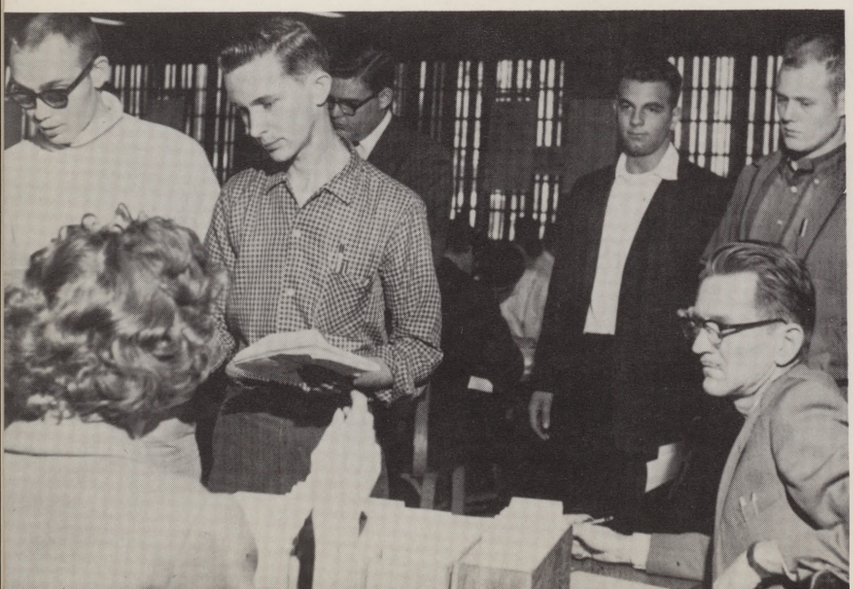

Parting with the cash is easily the hardest feature of registration.

Arvid A. Anderson, assistant professor, business administration department, looks stumped over a student' question.

John Glenn's spectacular flight around the world drew the rapt attention of many students who watched the launching in the Seven Pines Room.

STUDENTS GET SET FOR TERM

Pre-class minutes provide friends the opportunity to discuss the days home work.

Waiting for something always seems to be a necessary part of college life.

No trump is one of the more common calls heard daily as collegians while away the hours with the help of celluloid deck.

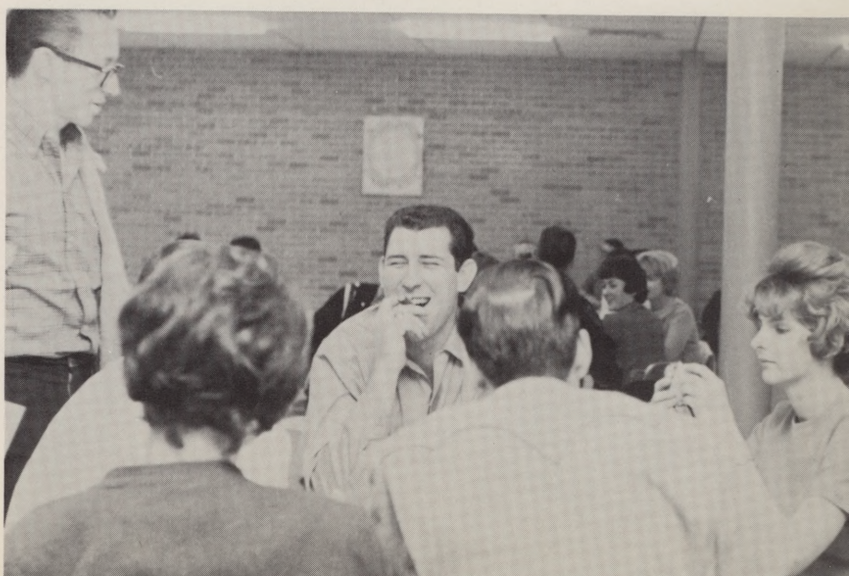

If a lot of snow can make a big snow-man, then a little snow can't make much of one, can it?

January, with its cold, wet, white stuff, blanketed the area and delayed final exams by several days. (The holidays proved to be a boon to those last minute studiers, however.)

LET'S BUILD A SNOWMAN

The smart member of this group peers from the middle window.

Come on, let's do the snow twist.

At the command, "Fire," throw snowballs, by the numbers, Ready --"Fire."

Three bullies pick on one poor, defenseless little girl.

And furthermore, Sergeant, stay in that position until you learn military courtesy.

SNOW COMES TO MAKE A S C A WINTER PLAYGROUND

One of the penalties one pays for being clever is that the unclever members hold it against you.

Get that lousy cameraman, he takes crummy pictures.

RAMSEY, IRONS RECEIVE EMERITUS DEGREES HERE

Present and past band masters, Jack Mahan and Colonel Earl D. Irons, pose after Col. Irons was awarded the title of professor emeritus.

Ramsey Cited For BA Achievement; Irons Recognized For Musicianship

The honorary title of professor emeritus was awarded to two former members of the ASC faculty in ceremonies held in the E. H. Hereford Student Center. On Feb 2, Miss Zelda Ramsey was awarded the title of professor emeritus of business administration. Miss Ramsey, who retired on Feb. 1, was guest of honor at a tea and reception following the presentation.

Two weeks before, on Jan. 16, Col. Earl D. Irons was awarded the title of professor emeritus of music by Dr. J. R. Woolf, president of the college. Col. Irons, until his retirement in 1958, had been professor of music at ASC since 1925. One of the highpoints of the presentation ceremony was Col. Iron's conducting of one of his own compositions, "The Colonel's Choice."

Miss Zelda Ramsey admires the tray which was presented to her by J. D. Bryant, assistant to the president. The tray was given to Miss Ramsey for her outstanding service in the thirty-seven years which she has been on the ASC faculty.

Dr. Wallace B. Nelson, head of the business and economics department and J. D. Bryant toast Miss Zelda Ramsey, former professor of business administration. The toast was in honor of Miss Ramsey's being awarded the title of professor emeritus.

Sadie Hawkins

GIRLS CHOOSE FAVORITE GUY

Come on, hey,
Don't be coy,
That's the way
Girl gets boy.

The personal indignities a man goes through for the girl of his dreams are great and trying.

Well, yeah, I mean the stripes are all right but what happened to the collar?

Now wait a minute, parson. No weddin' should cost over a quarter.

Doin' the Li'l Abner Twist at the Sadie Hawkins dance.

Hay provides a soft seat for foot-weary romancers as well as poor traction should he start to run.

JODIES GIVE A BOWLING PARTY

Barbara Williams serves punch to Major Max D. Manifold, Janet Petersen, and Larry Cahill at the Jodie reception.

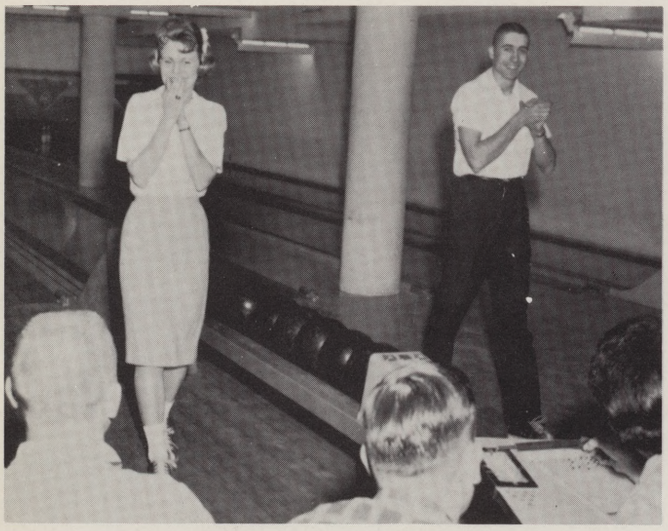

Becky grins sheepishly-she had just thrown a gutter ball.

Jerry Bob Houston and Becky Thorla listen attentively to Margaret McCreery as she explains her winning bowling technique.

"I hope everyone watched how I made that strike."

Ann Smith stands ready to boost her score.

It's time to add up the scores.

CADETS GET COMMISSIONS

At the end of the fall semester a ceremony in the military department commemorated the graduation of ROTC cadets. The ceremony included a swearing in procedure for the graduates, giving them the rank of second lieutenant. Major General R. J. Fleming, of the U. S. Army, inspected the corps. A reception followed for the graduating cadets, college officials, and ROTC cadets.

Graduating cadets being sworn in are Gene Weidemeyer, Lee B. Wilson, Carl Taylor, Roger Jones, and Billy Clark.

Officials present were Gen. R. J. Fleming, Col. J. H. Chambers, President Woolf, Dean Wendell Nedderman, Dean Thomas Keim, Registrar Charles Nelson, and Mr. W. S. Harper of the Church of Christ Bible Chair.

Theron Arrington, commander of the Sam Houston Rifles, stands by as General Fleming inspects the Jodies.

Joe Billy Swift congratulates Cadet Lee B. Wilson on his graduation as Joe McClintock looks on.

Orchestra San Pietro of Naples

LOEWENGUTH, MONTOYA, SAN PIETRO PERFORM

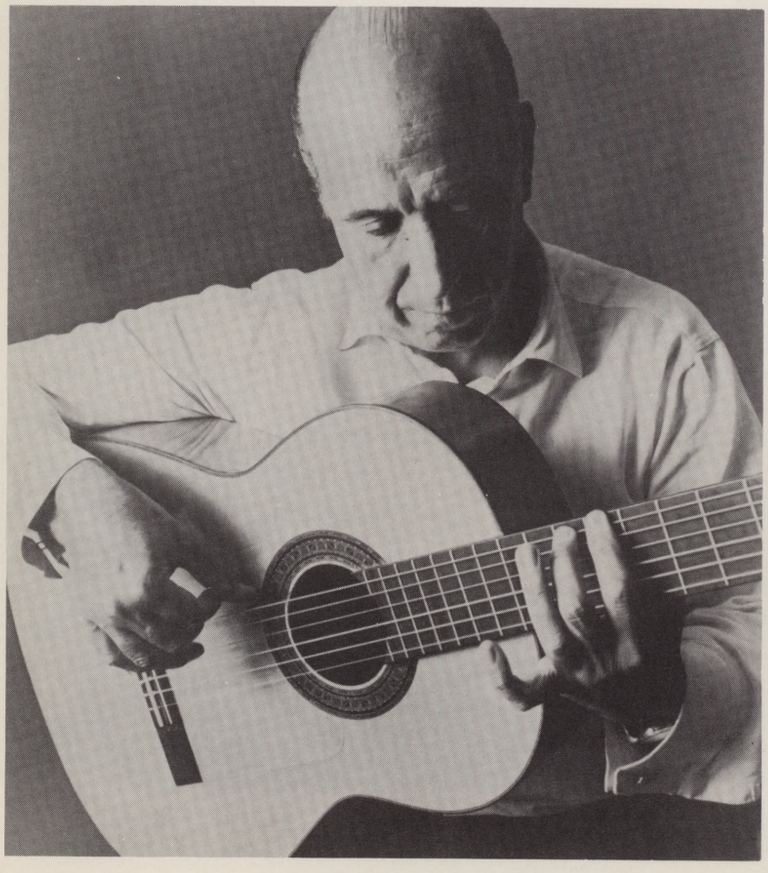

Carlos Montoya

The Arlington State 1961-62 Convocation series was the first since World War II to come to the ASC Campus. Several entertainers from Europe and the United States gave performances in the college program. In addition to the presentations at ASC, a similar plan for the public was sponsored by the Community Concert Association of Arlington.

The Orchestra San Pietro of Naples was the first to appear in the college series in December. The twenty-one piece orchestra, under the direction of Renato Ruotolo, presented some of the works of Mozart, Hayden, and Cimarosa.

The Ballet Janine Charrat de France came to ASC in February. The Paris troupe came to America following several tours throughout continental Europe and the United Kingdom. The troupe danced both classical and contemporary ballet. Yvonne Meyer and Janine Charrat were the female stars. Milenko Banovitch danced in the male lead.

CONVOCATION SERIES SPONSORS MUSICIANS

The Loewenguth Quartet

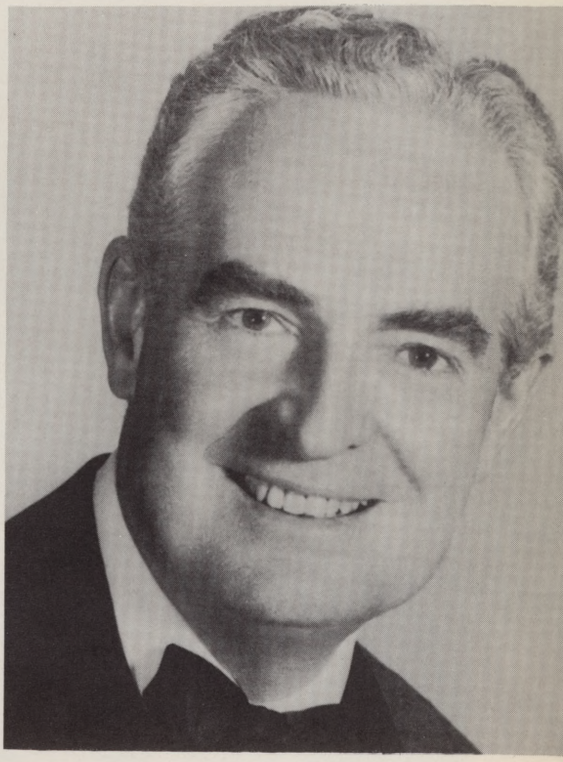

Fred Waring

Fred Waring and the Pennsylvanians

WARING, BALLET TROUPE, CHAS. LAUGHTON ENTERTAIN

Charles Laughton

The third performance of the season featured Fred Waring and the Pennsylvanians. They centered their presentation around the theme, "Let America Sing." Waring and his chorus had appeared earlier in the year in the Community Concert series.

Carlos Montoya starred in a spring program of the college series in March. Montoya, a master of the Spanish flamenco guitar, has entertained audiences in every part of the world.

In May Charles Laughton and his show, "An Evening with Charles Laughton," completed the 1961-62 series at the College. A serious fall and injury had caused Mr. Laughton to cancel an earlier engagement here.

The Arlington Community Concert Series featured such entertainers as the Loewenguth Quartet; the Telscheks, a duno-piano team; the Lenox Quartet; and Carol Smith, contralto.

Yvonne Meyer

Janine Charrat and Milenko Banovitch

ARTISTS DRAW ATTENTION

Art in many forms is greatly appreciated here. The work of a modernistic artist draws the amused attention of two students as they speculate on the whereabouts of the fifth bird in the painting "Five Birds."

The library purchased two valuable art books with a $50 donation from the Circle K. One deals with Italian glassware, and the other tells the history of Swiss watch making.

Commercial art found its place in the Southwestern Advertising Art Exhibit on display here. The exhibition showed the best examples of advertising art produced in the Dallas-Fort Worth area in 1961.

One of the Bror Utter paintings on exhibit provoked the interest of two students. The modernistic paintings were on exhibit in February.

Jimmy Blair, left, and John Hudson, librarian, right, look at some of the books purchased with a $50 donation from the Circle K Club.

Two ASC students view one of the posters in the traveling Southwestern Advertising Art Exhibit on display in the E. H. Hereford Center Art Gallery.

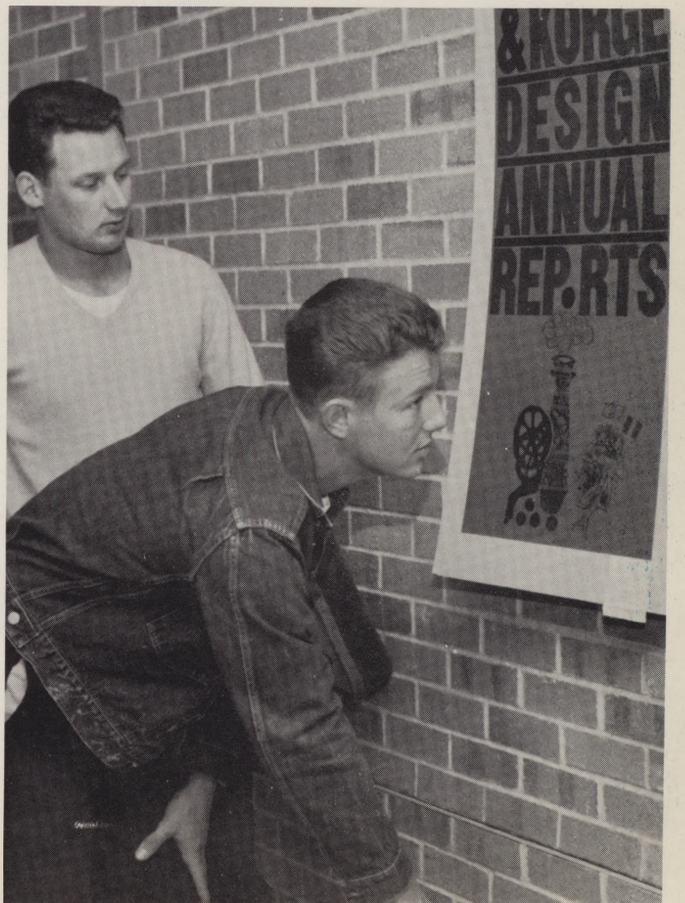

Les Choisies pledges are busily engaged in counting the ants on the tree.

Active Les Choisies Judy Wall hands her tray to a servile pledge during spring pledge week.

PLEDGES SERVE ACTIVES, NEWMAN CLUB EATS PIZZA

Newman Club members are having a good time at their pizza party held in February.

Carolyn Scottino takes a big delicious bite of pizza.

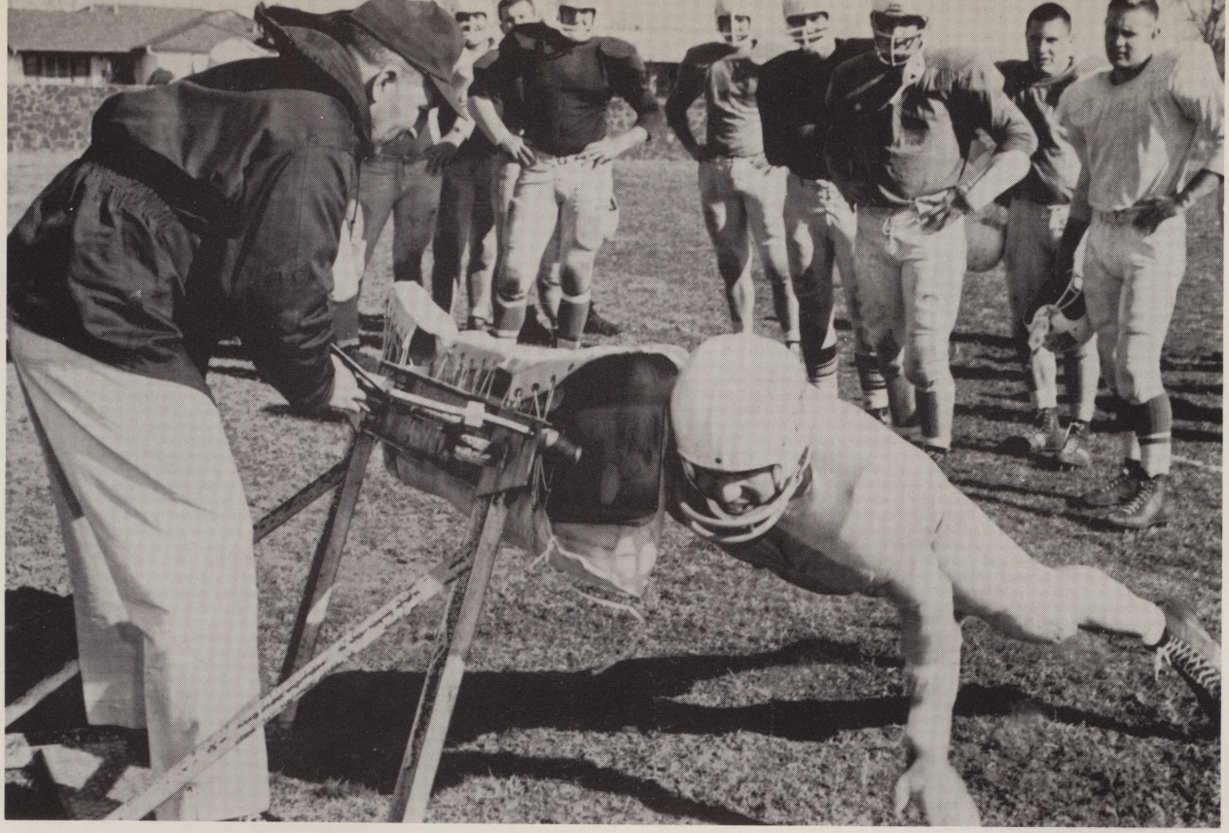

Robert Conn, 190 pound junior, rocks the blocking sled as Coach Bearden whispers a word of encouragement. Spring training started a little late this year because of the cold weather, but once it started, it was all work.

SPRING TRAINING HAS LATE START

Jessie McGuire, left, and Stan Standridge, right, demonstrate the form that may earn them punting berths on the ASC football team.

Track team member Bernie Lineberger gets set to catch the baton being handed to him by John Elliot. Art Gravely and Connor Dotson look on. Cindermen participated in several spring meets.

A program of planned landscaping was launched in the spring. Old trees like the one pictured were removed from the Campus for the renovation of ASC's landscape.

WORK LAUNCHES NEW LANDSCAPE

The smoke stack from the old power plant was torn down to make way for a new heating and cooling system.

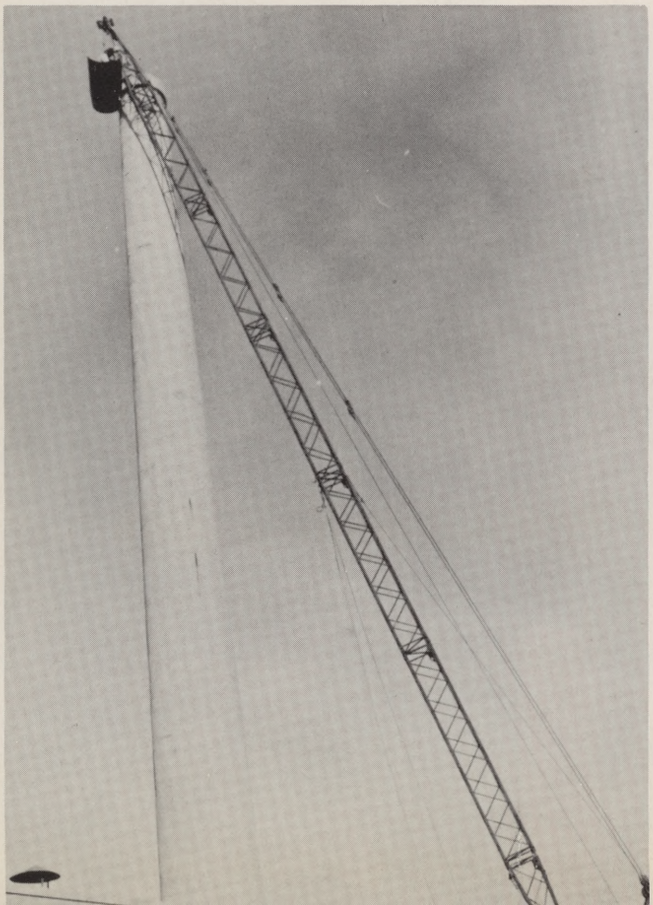

Plans for expansion and beautification of the ASC campus were in full swing as spring approached. Removal of most of the trees located on Second Street between Cooper and West Streets was the first phase for remodeling the landscape. More than forty new trees were planted in a more orderly fashion. The aim in the landscaping program is to transform Second Street from Cooper to West into a shaded mall.

The 125-foot smoke stack on the corner of Third and West Streets was torn down in March. The 45-year-old landmark was removed to make way for progress and expansion. A new heating and cooling plant is to be built on the site. The new plant will house equipment to be used to heat and cool all new buildings on campus.

The smoke stack was originally built to provide a natural draft for the gas-fed boilers at ASC. The old system was not compatible with the expansion program.

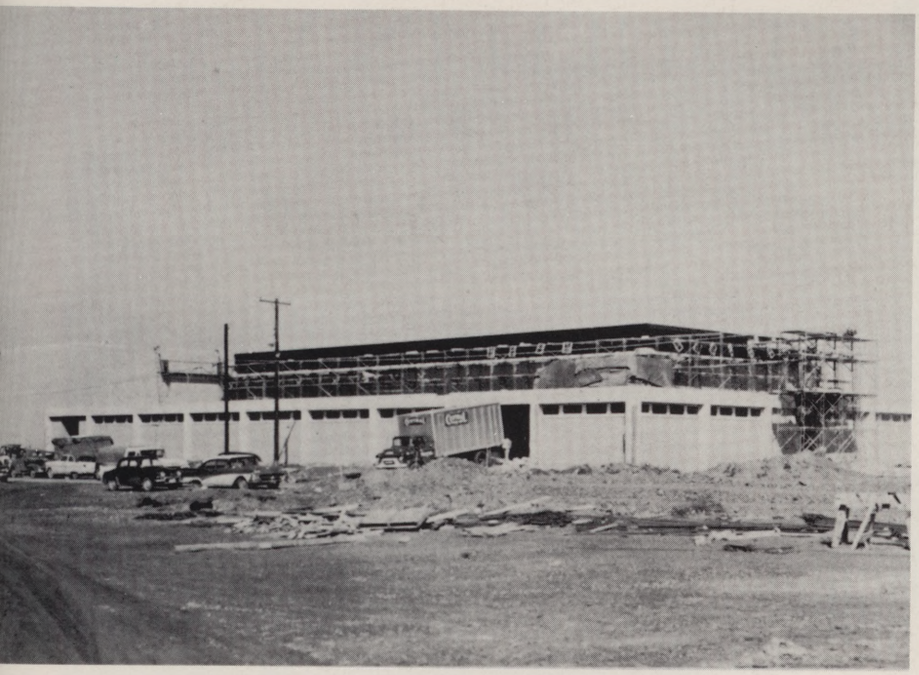

The new activities gymnasium nears completion as the spring semester progresses. The building will be used for physical education classes and student sports activities such as swimming matches. Municipal basketball games will not be played in the new gymnasium, however.

Groundwork is begun for the new science building which is scheduled for completion in September, 1963. Lecture amphitheaters, laboratories, and the office of the Dean of Arts and Sciences will be housed in the new building.

The football field is being excavated six feet. The dirt taken away will be used as support for new concrete grandstands on the east side of the field. The old stands were moved to the west side. Seating capacity will go from 5,200 to nearly 10,000.

Hunt Hodges, as Angelina, begins to sing in the courtroom. Hunt played the part of a woman spurned in the ASC spring production of "Trial By Jury."

MUSICAL TRIAL STAGED IN MAY

"Trial By Jury," a Gilbert and Sullivan musical was presented by the music department at Arlington State in May as a part of the spring concert.

A satire on English court procedure, the musical concerns a breach of promise suit brought against Edwin, the defendant by Angelina, the plaintiff. Since his engagement to Angelina, Edwin falls in love with another girl. The breach of promise suit results.

Leading roles in the musical were taken by Jerry Partain, the defendant; Hunt Hodges, plaintiff; Robert Shehane, the judge; Leon Voyles, counsel; Joe McKinney, usher; and Arlis Lansford, foreman.

Wesley Flinn, director of the choir, leads the jurors as they put their verdict into song.

The public sits in awe as they watch the court proceedings.

The bridesmaids scold the jurors.

The defendant, Jerry Partain states his case, as the judge, Robert Shehane, and the usher, Joe McKinney, look on.

Plaintiff, Hunt Hodges, and counsel, Leon Voyles, prepare to make an objection.

The chorus starts to sing.

VAQUEROS, NIRA SPONSOR RODEO

Jane Ford, ASC team member, hurries to secure her goat in the girls' goat tying contest.

ASC Vaqueros and the National Intercollegiate Rodeo Association jointly sponsored the Third Annual Vaquero Stampede at the Kow Bell arena, in Mansfield, south of Arlington, on March 15, 16, and 17. Fourteen colleges, including Texas Christian University, Texas A & M, and the University of Texas, participated in the events.

Contestants entered bulldogging, bareback bronc riding, saddle bronc riding, bull riding, calf roping, ribbon roping, girl's goat tying, and girls' barrel racing. Winners in each event received trophies or trophy buckles.

The winning team was presented with the Bill Hogg Memorial Trophy, named for the co-founder of NIRA at Texas A & M. The all-around cowboy was presented with a trophy saddle; the all-around cowgirl received a trophy.

Clown Richard Walker tickles the bull's nose while distracting him from his fallen rider. Phil Clay, and Ed Blum (both standing) get ready to jump the fence if the bull comes their way.

Judy Story, ASC senior, and Bobby Green, rodeo production manager, admire the saddle which was given to the all around cowboy at the Third Annual NIRA Roder.

Ed Blum and his wife and son watch expectantly as the next contestant gets ready to ride.

COWBOYS STAGE RIDIN' 'N ROPIN'

Another steer bites the arena dust as the cowboy successfully slides off his horse onto the steer's back in the dogging event.

Carolyn Sivley, ASC barrel racer, gets a firm grip on the saddle horn as she cuts a corner. She placed second in the event.

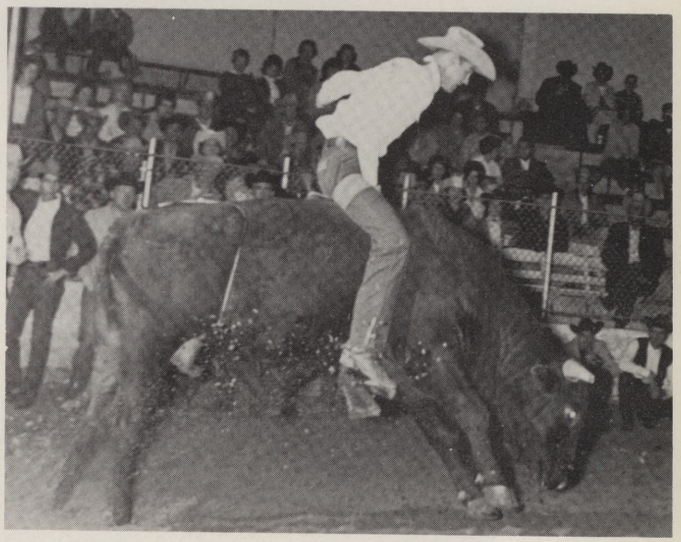

This visiting cowboy keeps a good seat on his outlaw bull.

This cowboy loses his hat as he tries not to lose his seat

As this unlucky cowboy found out, the steer did not want to be ridden.

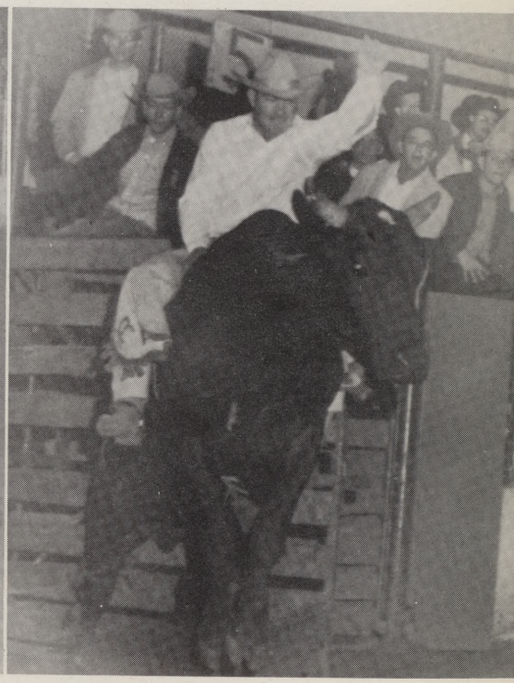

Cowboys cheer this rider on to victory in the bull riding event.

SHARED WORK HAS STUDENT APPROBATION

Students seem to like togetherness in all kinds of scholastic activities. Doing homework or research in the library is much easier with the aid of a second person. Now that the ASC library has expanded, it is sometimes difficult for one person to know where everything is. Cleaning guns in the armory seems to be more an individual task than is gleaning information from the library. Baking students have found time to laugh as they strive to perfect their culinary skills. Students and teachers are often seen conferring on some problem involved with classwork.

Students confer with each other on a reading assignment.

Marksmen bend intently over their rifles.

Student bakers share a laugh as they knead dough.

An economics student receives after-class instruction from Dr. John E. Perkins.

PLAYERS PRODUCE *INHERIT THE WIND*

The Arlington State Little Theatre produced "Inherit the Wind," a Jerome Lawrence-Robert E. Lee play, in March. The play revolves around a Tennessee trial in which a school teacher is charged with violating both the law of God and of man. The teacher had stated to a class of youths the fundamentals of Darwin's theory of evolution.

Members of the cast were Rachel, Beth Moore; Cates, William Eades, Reverend Brown, Nolan Wells; Melinda, Michele Stein; Howard, Raleigh Brickell.

Hornbeck, Jack Selby; Mrs. Brady, Rachel Blocker; Davenport, James Mac Martin; Judge, Eric Manor; Mayor, Tom Wooten.

Mrs. Krebbs, Connie Schilder; Mrs. McClain, Gayle Mays; Mrs. Blair, Marifranc Keeton; Mrs. Loomis, Rebecca Dennis; Bollinger, Gene Meadors.

Mr. Goodfellow, Carl Welton; Platt, James Ball; Elijah, Jim Styne; Timmy, Adrian Hamby.

Dunlap, Al Davis; Sillers, Larry Bauer; Harry Esterbrook, Lanny Brewer; Mathew Harrison Brady, Jay Houston; and Henry Drummond, Bill Williamson.

"Inherit the Wind" was given once before at ASC five years ago. The world premier of the play took place at the Margo Jones Theater in Dallas. The ASC production featured nine members of the original cast.

Hillstown citizens and prophet-hermit Elijah (Jim Styne), foreground, watch activities on the courthouse lawn.

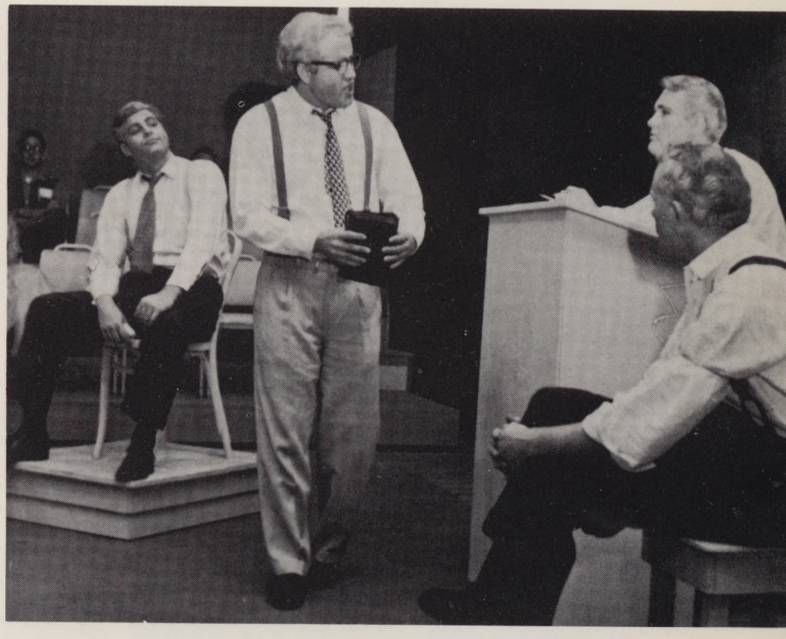

Henry Durmond (Bill Williamson) argues the length of God's first seven days before the Judge (Eric Manor), while Biblical scholar and prosecuting attorney Matthew H. Brady (Jay Houston) waits to testify.

Before his followers on the courthouse lawn, the Reverend Jeremiah Brown denounces his daughter for supporting the schoolteacher, Cates.

Bertram Cates (William Eades) hears himself pronounced guilty of anti-Biblical teaching in the classroom.

REBELS MAKE TO REPEL

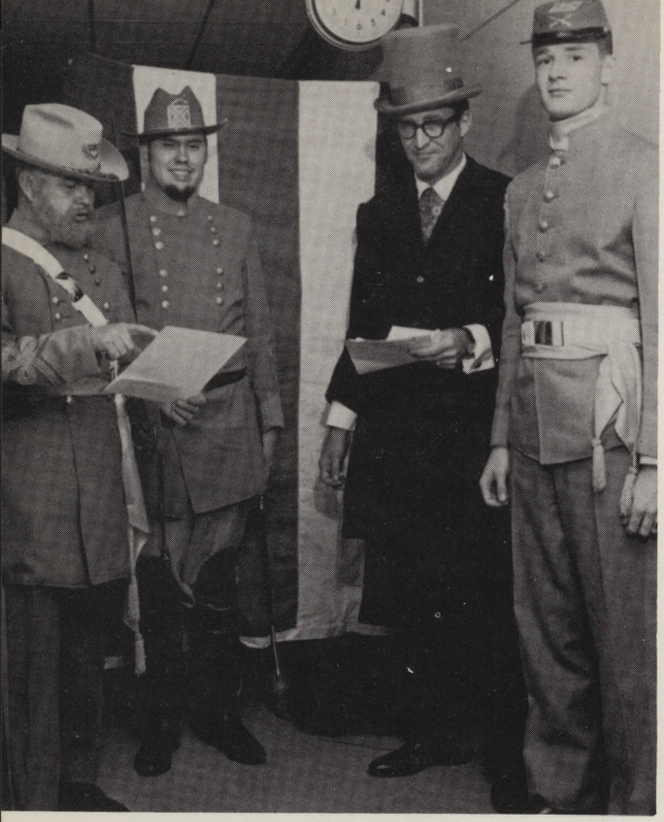

Gen. Robert E. Lee (left, SFC Walter B. Dixon of the military department) makes a last minute check before giving a battle report to new recruits.

Arlington State celebrated Old South Days March 22-24. An ASC Dixieland band began the activities between the engineering and Student Center buildings. Master of Ceremonies Arvid A. Anderson, assistant professor of business and economics, conducted a swearing-in ceremony for recruits in the Confederate Army. Gen. Robert E. Lee, SFC Walter B. Dixon of the military department, then gave a battle report for the benefit of the new recruits.

College Street was blocked off for the celebrations. An important feature of the March 24 celebrations was "Gray Day," and all students were urged to wear the color. The Dixie Museum in the Jeff Davis room exhibited Confederate bank drafts and money, uniforms, swords, guns, flags, and other articles.

Jefferson Davis, Thomas L. Fisher of the speech department, gave a State of the Confederacy address. Miss ASC was introduced to the student body following the address, and later at the Old South Ball.

Games offering cash prizes to individual winners and a trophy to the winning organization was conducted on the Student Center lawn. Students competed in a potato race, a sack race, a three-legged race, a pancake-flipping contest, and a Rebel yell contest. The Old South Ball terminated the 1962 celebration.

Three small fry came to ASC to find out if the South was about to rise again.

Gen. Lee delivers his message to residents of Rebelville.

WAR PLANS YANKEE ARMY

The confederate commander, flanked by Sam Nesmith, leaves the platform as enthusiastic Southerners applaud.

ASC students move in closer to get a better view of the speech makers.

"Stonewall" Gillespie takes a shot at a union band member who tried to play "Yankee Doodle."

Master of Ceremonies Arvid Anderson and Jeff Davis (right, Thomas L. Fisher of the speech department) burst into song.

REBELS JAIL YANKEE SPIES

Any hombre dressed like that must be a Yankee. Two deputies arrest him.

Yankee spies were rounded up and put in jail.

A Southern gentleman forgets his manners.

"All this secession talk makes me hungry." Carolyn Dyer of Les Choisies supplies food for hungry troopers.

Jerry Barnes and Bruce Crabtree pose for a picture before they join the Confederate army.

A Southern belle looks at the cavalry mounting up. Her Rebel escort drawls proudly, "We leave at dawn, ma'am."

Speeches over, the games and fun begin. Here the potato race is on.

And they're off! Some of the sack racers can't seem to get the knack.

SOUTHERNERS FORGET WAR

Pancake flipping is an art. Several ASC students prove their skill.

Two Rebs bite into those Southern broiled hot dogs.

An Avo deputy and his belle hold up the local soda fountain.

A few of those who attended the Old South Ball take out a minute to relax and talk.

The Buddy Moss band and the Teddy Phillips band played for the Old South Ball.

The dancers pause at intermission.

After being formally presented at the Old South Ball, Miss ASC, Dolores Mullenix, poses with her bouquet.

DOLORES PRESENTED AT OLD SOUTH BALL

Couples promenade through the plush Magnolia Room at the ballroom in the Student Center.

FEATURES

WHO'S WHO AT

JOHN PAUL NORVELL, aeronautical engineering department; junior from Arlington. Honor Roll; acting treasurer, Society of Automotive Engineers; Joint Council of Student Engineers; editorial assistant, *Arlington Review*; overall average 1.9.

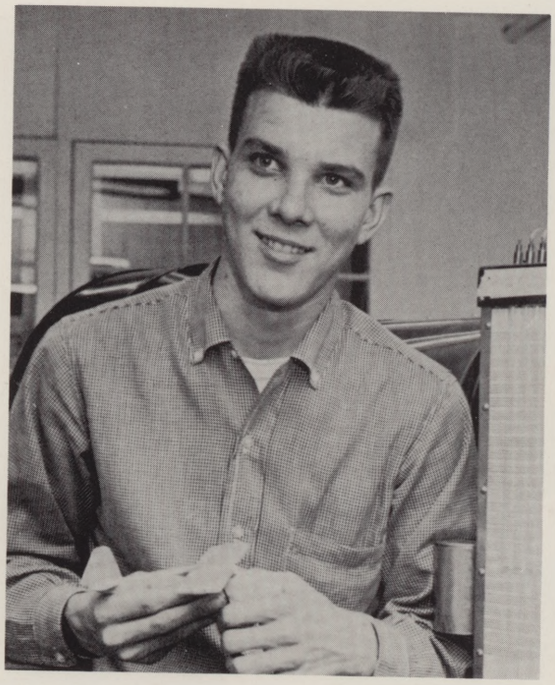

MIKE J. RICKS, engineering technology department; sophomore from Grapevine. Honor roll; vice president, Joint Council of Student Engineers; Society of Engineering Technicians; overall average 2.48.

KEN ANDERSON, architecture department; sophomore from Arlington. reporter, *Arlington Review;* overall average 1.0.

JILL CAROL REED, art department; sophomore from Arlington. Honor roll; Koshari social club; Art club; Reveille Beauty, 1961 and 1962; third place, National Art Package Contest; overall average 2.0.

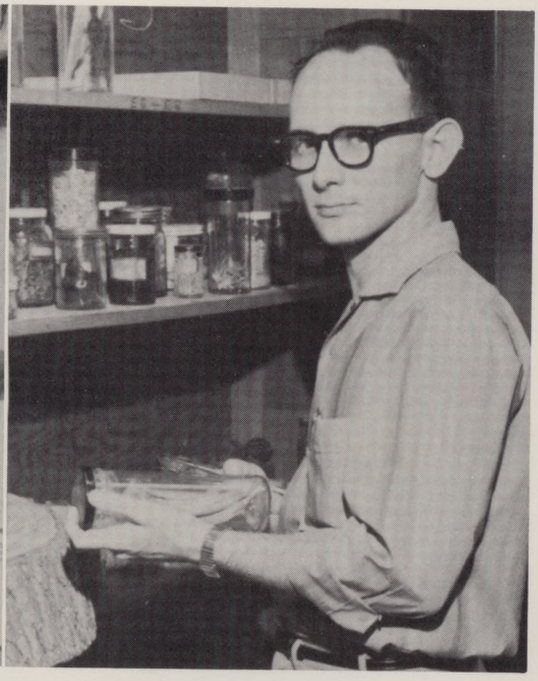

DEAN HARROD, biology department; senior from Arlington. Honor roll; overall average 2.5.

ARLINGTON STATE

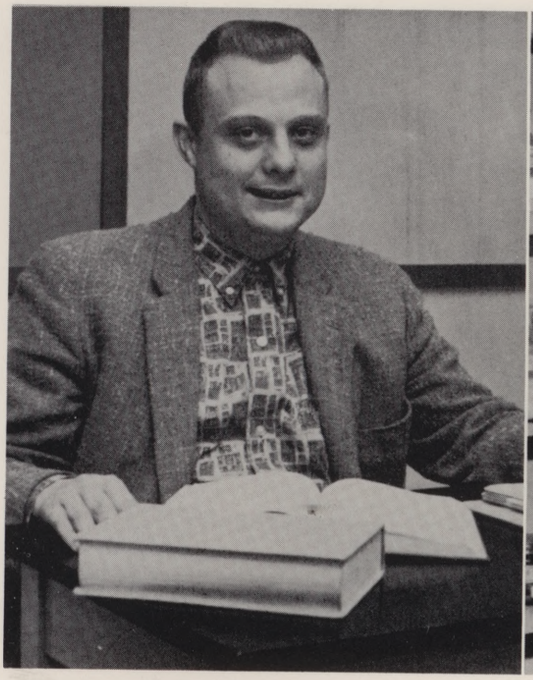

MILTON K. ROBERTS, business and economics department; senior from Dallas. Honor roll; treasurer, Professional Business club; Phi Kappa Theta; National Office Management Association scholarship award; overall average 2.63.

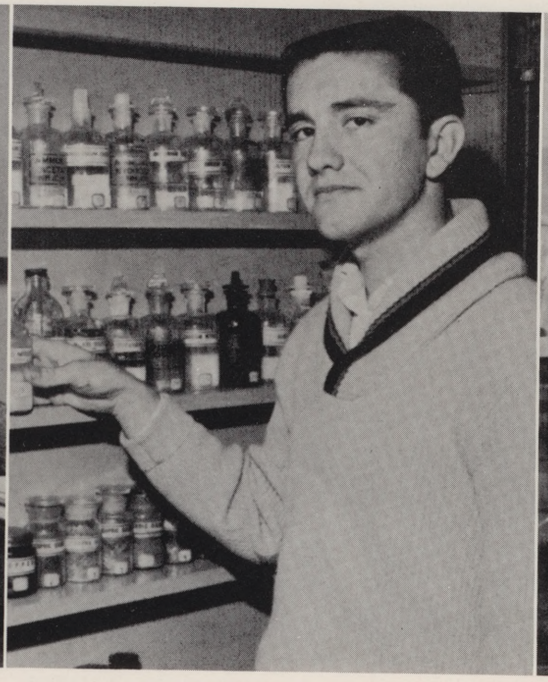

ROBERT COOPER HADEN, chemical engineering department; junior from Fort Worth. Overall average 2.0.

EDWARD EUGENE MACH, chemistry department; senior from Abbott. Honor roll; reporter, Chemistry club; overall average 1.79.

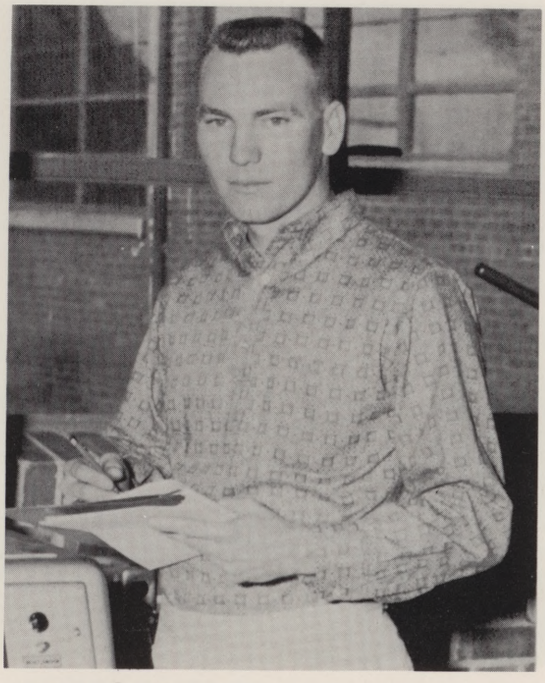

GENE GOOLSBY, civil engineering department; senior from Fort Worth. Honor roll; president, Civil Engineers club; vice-president, Officers club; cataloguer, Epsilon Nu Gamma; Joint Council of Student Engineers; Who's Who at Arlington State, 1961; overall average 2.03.

HENRY ARRIAGA JR., civil engineering technology department; junior from San Antonio. Honor roll; Phi Kappa Theta; Medal of Honor, National Society of the American Sons of the Revolution; advisory board, Civil Engineers club; treasurer, NCO; Newman club; Advisory Board, Society of Engineering Technicians; overall average 2.6.

WHO'S WHO AT

WILLIAM DALE WILLIAMSON, drama; junior from Grand Prairie. Honor Roll; Phi Kappa Theta; lead roles in "Twelve Angry Men," "Howie," and "Inherit the Wind," college productions; overall average 2.7.

MARY THOMAS, education department; junior from Fort Worth. Honor roll; president, Student Education Association; Sigma Tau Delta; Sans Souci social club; overall average 2.2.

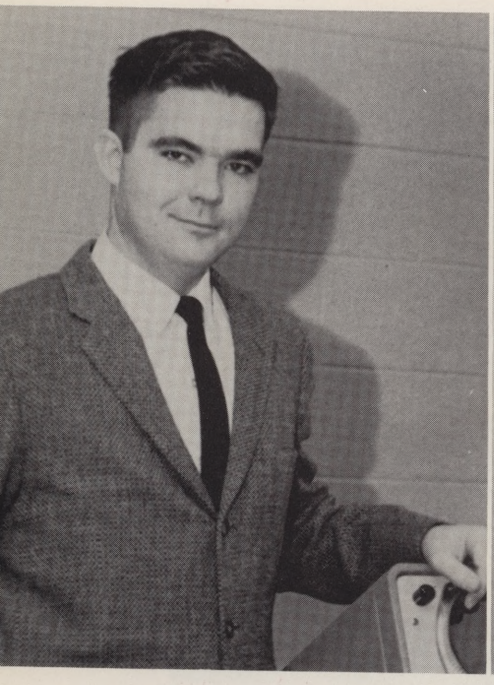

THOMAS RAY LEETH, electrical engineering department; senior from Hico. Phi Kappa Theta; Epsilon Nu Gamma; American Institute of Electrical Engineers; Institute of Radio Engineers; overall average 2.6.

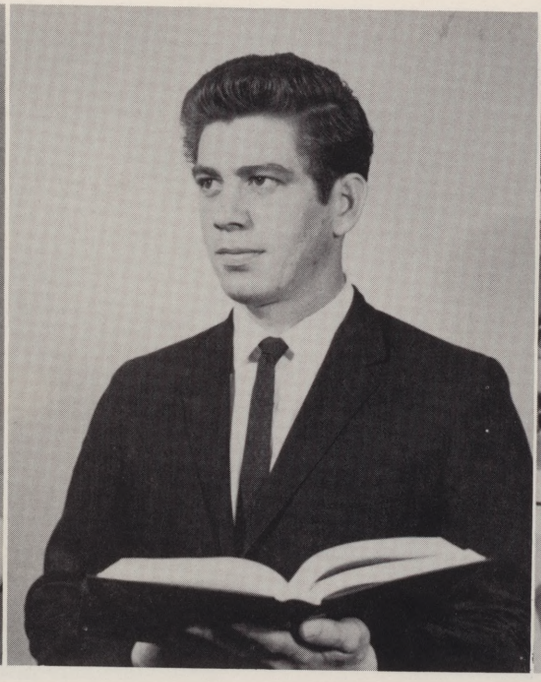

RALPH JENKINS, English department; senior from Fort Worth. Honor roll; overall average 2.41.

ARTHUR DANIEL BRADY JR., foreign language department; senior from Arlington. Honor roll; Phi Kappa Theta; Newman club; overall average 2.3.

ARLINGTON STATE

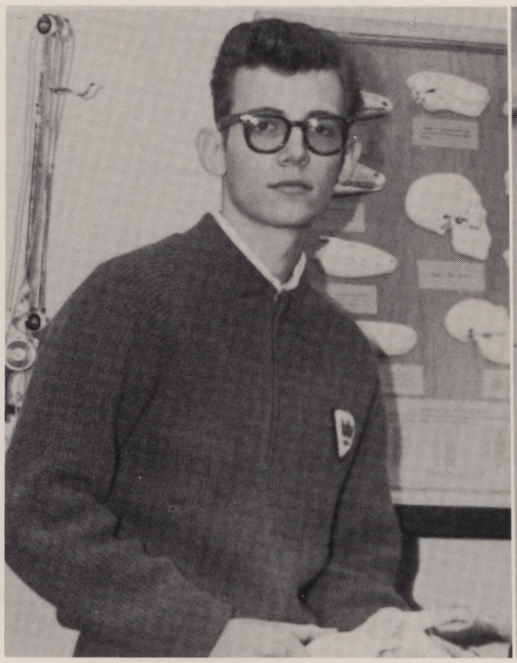

EDWARD DAVIDSON, geology department; senior from Arlington. Honor roll; vice-president, Geological Society; teaching assistant, geology labs; teaching assistantship, University of Texas for 1962-63; overall average 2.3.

PAUL A. PENNEY, industrial engineering department; senior from Fort Worth. Honor roll; president, Arlington Institute of Industrial Engineers; president, Joint Council of Student Engineers; overall average 2.0.

ANITA COLEMAN, journalism; junior from Arlington. Honor roll; reporter, Sigma Tau Delta; vice-president, Press club; Dallas Press club scholarship 1961; editor, Shorthorn, 1961; Student Council, 1961; overall average 2.3.

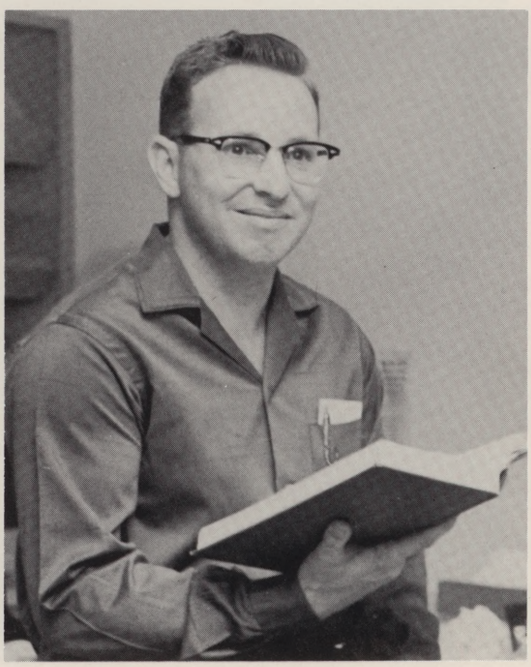

GLENN E. FISHER, mathematics department; senior from Fort Worth. Honor roll; Who's Who at Arlington State 1960 and 1961; overall average 2.3.

CHARLES HESTER, mechanical engineering department; senior from Dallas. Honor roll; Phi Kappa Theta; president, Epsilon Nu Gamma; National Defense Graduate Fellowship to Oklahoma State University; vice-president, Joint Council of Student Engineers; Student Council; chairman, Society of Automotive Engineers; overall average 2.9.

WHO'S WHO AT

KENNETH RAY TAYLOR, mechanical engineering technology; sophomore from Fort Worth. Honor roll; Society of Engineering Technology; overall average 2.7.

JOY ELLEN McALPINE and CORA SCOTTINO, medical technology; both seniors from Arlington. Honor roll; Phi Kappa Theta; Pi Mu; Vaqueros; overall average (Scottino) 2.41, (McAlpine) 2.43.

BILLY P. ROE, military department; senior from Dallas. Honor roll; ROTC Officers club; Civil Engineers club; rifle team member; Cadet Colonel, ROTC corps; overall average 1.9.

JAN MICHELSEN, music department; sophomore from Dallas. Honor roll; president, Rebel band, 1962; councilman, band, 1961; sweetheart, band company, 1960-62; Arlington Music club scholarship; overall average 2.0.

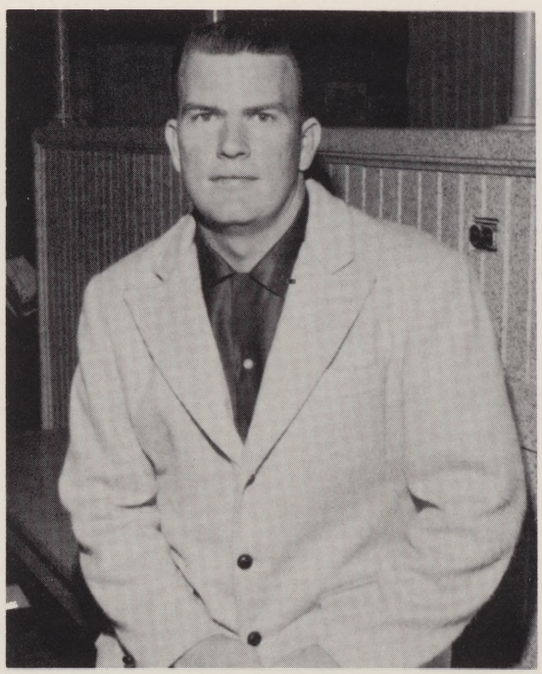

ROBERT A. UNDERWOOD, physical education department; junior from Glen Rose. Student Education Association; overall average 1.9.

ARLINGTON STATE

STEWART ALLEN, physics department; senior from Lewisville. Honor roll; president, Physics club; Phi Kappa Theta; overall average 2.36.

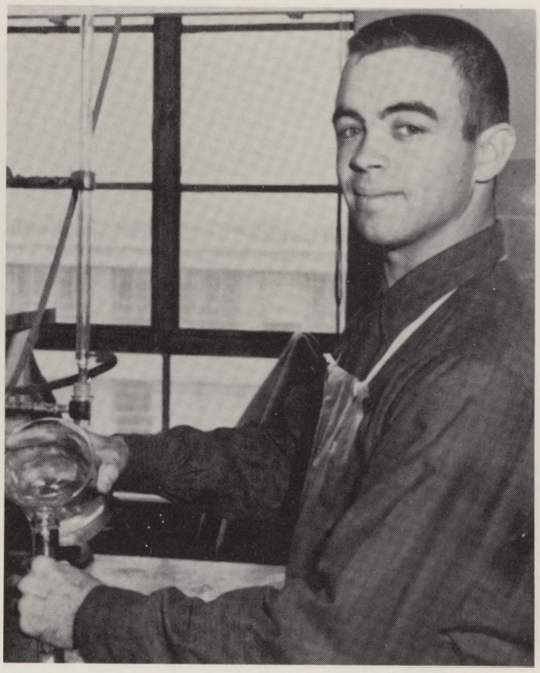

ROBERT PERRY MILLS JR., biology department (pre-dental); senior from Arlington. Honor roll; vice-president, Pi Mu; Phi Kappa Theta; overall average 2.7.

DONALD P. ELLIS JR., pre-law; senior from Dallas. Honor roll; Pre-Law club; Spanish club; Phi Kappa Theta; overall average 2.2.

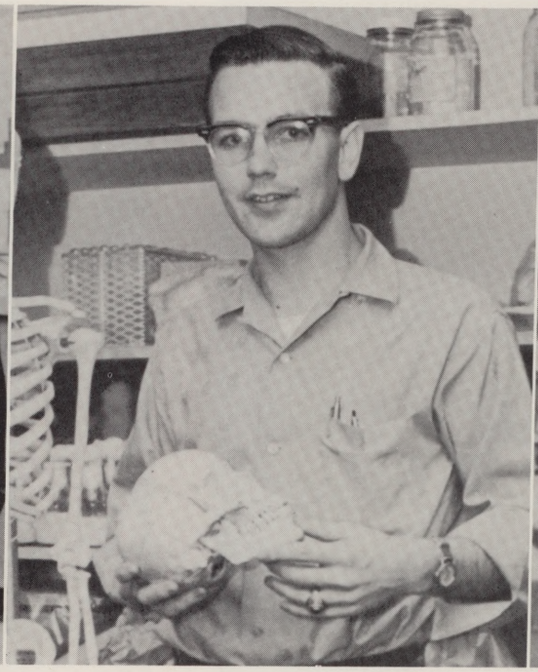

ALLAN ERNEST PRICE, biology department (pre-medical); senior from Arlington. Honor roll; president, Phi Kappa Theta; past president, Pi Mu; Phi Kappa Theta Scholarship, 1961; Circle K; overall average 2.7.

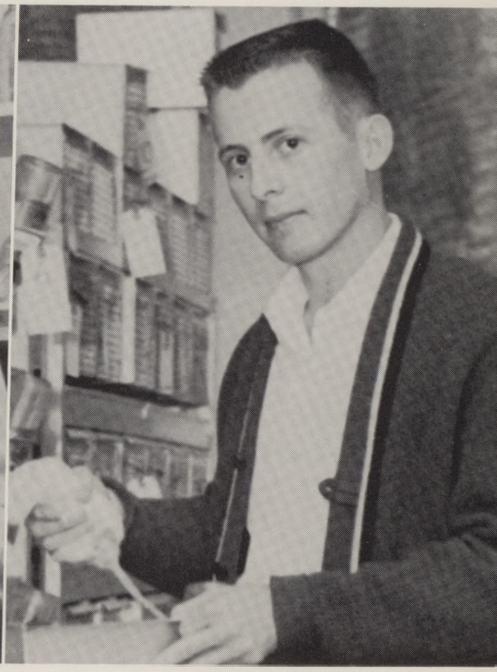

BOBBY L. GARRETT, psychology department; senior from Grand Prairie. Honor roll; president, Psychology Club; president, Baptist Student Union; International Relations club; Phi Kappa Theta; overall average 2.52.

Who's Who

TOP STUDENTS HONORED

JAMES ATWARD BALL, radio and television department; junior from Arlington. Overall average 1.3.

Who's Who at Arlington State nominees were chosen by department heads in the spring semester. The students selected came from the top academic class the College offers in each department.

Each Who's Who was selected on the basis of academic superiority and outstanding promise shown in their chosen fields as undergraduates.

Because the Reveille staff believes that scholastic accomplishments should be stressed, the 1962 Who's Who representatives were given a place of honor at the head of the features division, and some of the major accomplishments and campus honors of each selectee were listed under the individual pictures.

All academic departments, including those offering two-year plans and those offering associate degrees, were given an opportunity to be represented.

KARAN KAY DAUGHERTY, social science department; senior from Arlington. Honor roll; vice-president, Sans Souci; Phi Kappa Theta; overall average 2.8.

PEGGY SUE MOORE, speech department, sophomore from Arlington. Zongola social club; overall average 2.0.

STUDENT WINS COVETED GRANT

Russell Sparling, a senior English major, was announced in March as the winner of a Woodrow Wilson Fellowship award. He was the first ASC student to receive this distinction.

The scholarships are given each year to a select group of academically superior students who wish to prepare themselves further in graduate schools before entering the college teaching profession. Sparling plans to study at Duke University, where he will specialize in American romantic literature.

The Woodrow Wilson National Fellowship Foundation operates under a grant from the Ford Foundation. The awards pay all living expenses, tuition, and fees for each winner. Only one or two out of every one hundred college seniors in the United States and Canada is nominated for the honor.

Sparling's ASC campus activities have included being president of Sigma Tau Delta; a 1961-62 recipient of the Nancy Jones English Scholarship; and a member of Phi Kappa Theta.

The 23-year-old awardee is married and the father of a 20-month-old son.

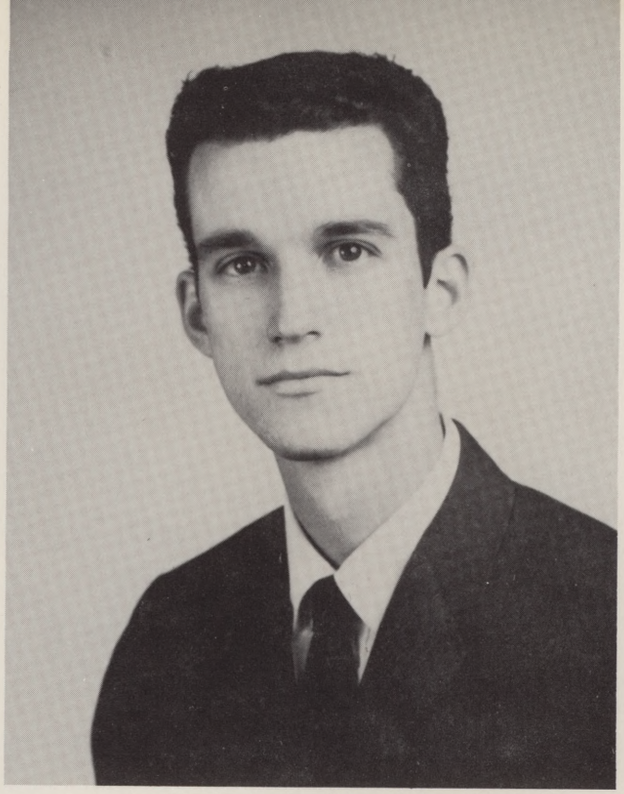

Russell Sparling

Dr. Roger P. McCutcheon, national representative of the Woodrow Wilson Fellowship Foundation, congratulates Sparling.

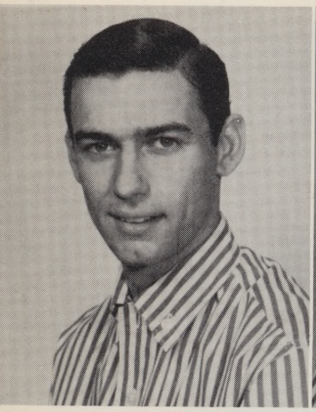

Larry Smith

Judy Webb

Toby Pugh

Beth Byrne

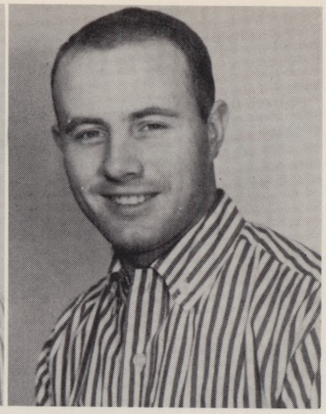

Bruce Crabtree

Janet Morgan

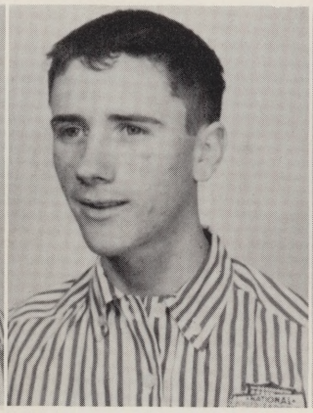

Kenny Kretzschmar

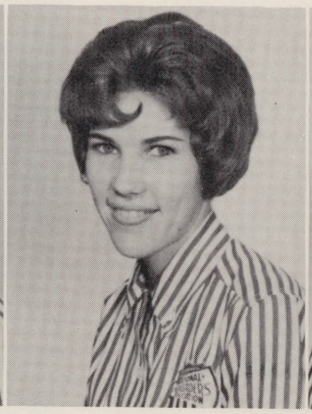

Gail Hitt

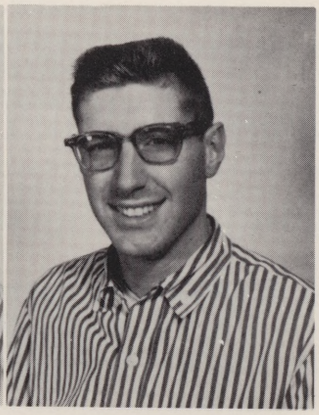

Chuck Yeager

NINE CHOSEN TO LEAD YELLS

Mr. and Miss Rebel Spirit
Johnnie Grimmet and Nancy Horn

Nine cheerleaders are elected in each all-school spring election to serve for the following year. Only those students with at least a 1.0 scholastic average are eligible to run for cheerleader.

Rebel Spirit

Mr. and Miss Rebel Spirit are chosen annually by the cheerleaders on the basis of school spirit displayed at the football games. Johnnie Grimmet and Nancy Horn, Mr. and Miss Rebel Spirit of 1961-62, were announced at the Homecoming bonfire.

Nancy, a sophomore business administration major, and Johnny, senior history major, were awarded trophies at the bonfire. They rode in the Homecoming parade preceeding the game.

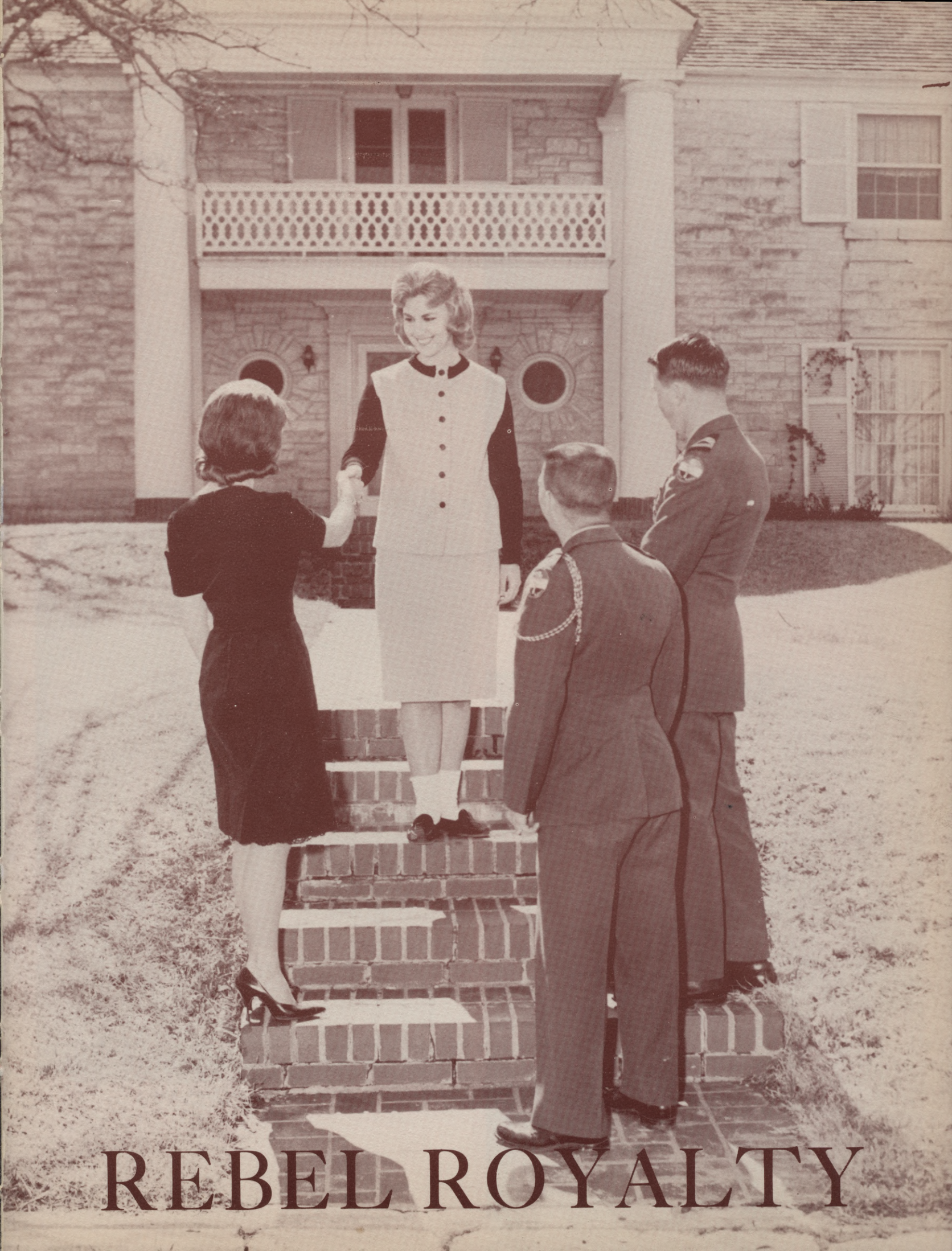

REBEL ROYALTY

ASC Students

12 Reveille

Enthusiasm ran high as students crowded the polls in the election of the Reveille favorites held November 1 and 2. Fourteen girls and twelve boys vied for the honor of being chosen Reveille favorites by the student body. The election was open to all students and campaigning reached its peak just before election time.

Those chosen were Beth Bryne, sophomore business administration major from Dallas; Dolores Mullenix, junior English major from Dallas; Karen Briggs, sophomore business administration major from Fort Worth; Nancy Copeland, sophomore art major from Fort Worth.

Dolores Mullenix and Harold Pinkerton

Annette Davenport and Pat Choate

Nancy Copeland and Jimmy Blair

Select Favorites

Other Reveille favorites chosen were Annette Davenport, junior mathematics major from Grand Prairie, and Carolyn Dyer, sophomore education major from Grapevine.

Favorite boys chosen were Jimmy Blair, senior mathematics major from Fort Worth; Larry H. Smith, sophomore business administration major from Fort Worth; Pat Choate, junior economics major from Red Oak; Jerry Bob Houston, junior psychology major from Fort Worth. Harold Pinkerton, junior mathematics major from Grandview; and Harry Leinbach, senior business administration major from Austin.

Beth Byrne and Harry Leinbach

Carolyn Dyer and Jerry Bob Houston

Karen Briggs and Larry Smith

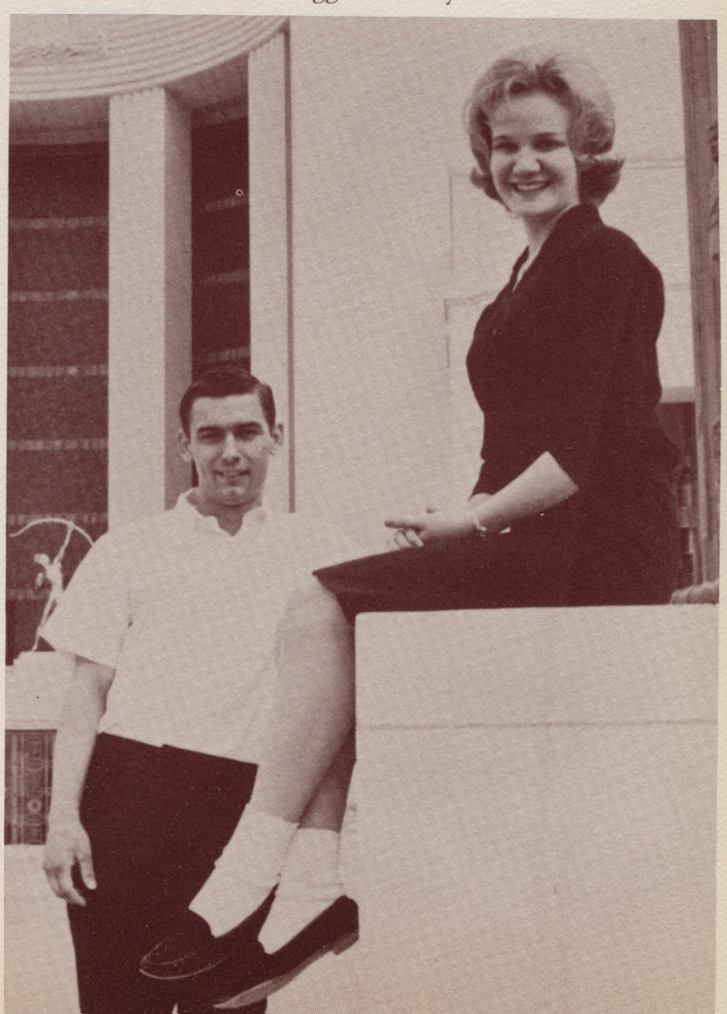

Dolores Mullenix

Miss A S C

Honor Student

Miss ASC Active In Campus Clubs

Dolores Mullenix, a junior English major from Dallas, was elected as Miss ASC by the students. She has been active in campus activities during the past three years. Some of her honors are president of Sans Souci social club for two years, member of the honor roll; Reveille favorite for two years; secretary of the freshman class 1959-60; majorette for three years; Coronation princess in 1960; Reveille assistant editor, 1959-61; secretary of the band, 1961; member of Phi Kappa Theta; member of the Press Club, member of the Inter-Club Council, member of the Student Council, 1960-61; and a finalist for Miss Dixie Belle, 1960. Dolores was presented as Miss ASC at the 1961 homecoming game. She was also presented at other important functions in her capacity as Miss ASC.

Miss ASC finds no trouble keeping score.

Even though Dolores has a busy schedule, she finds time to study. She is an honor student.

Dolores pauses a moment with an appreciative poodle, Jacques Couer.

Judy Webb

Miss Dixie Belle

Beauties

Dianne McCuller

Officers' Club

Martha Plhak

Koshari

Jill Reed

Koshari

Sharon Hayden

Karuso Pteros

Becky Thorla

Zongola

Beth Moore

Officers' Club

PATSY WOODHAM
Independent
Runner-up

JANET PETERSEN
Avolonte
Runner-up

CATHY CLAYTON
Independent
Runner-up

19 Semi-Finalists Vie In A S C Beauty Contest

DONA KAYE COBB
Pre-Law Club

JEANNE ELICK
Sans Souci

LEI KONYAVANN
Sans Souci

PAMELA ANN LOCKE
Independent

NANCY COPELAND
Independent

JUDY LENNOX
Independent

CAROL CARSEY
Independent

JO ANN LEACH
Independent

LINDA REED
Independent

CORINNE HOWARD
En Ami

Viewing some of the 50 photographs of the Reveille Beauty contestants are judges in the semi-finals. They are (L. R.) Tom Vandergriff, mayor of Arlington; Carol Hodges, women's editor of the *Daily News Texan*; and Persis Foster, of Miss Persis Studio in Arlington.

Doyle Vinson, editor of the WBAP-TV "Texas News"; Prof. J. D. Bryant, assistant to the president at ASC; and Mrs. Walker Echols, the former Mary Nell Hendricks and Miss Texas of 1959, watch the 18 semi-finalists being presented.

Judges Choose Six Beauties

Six Reveille Beauty finalists were chosen on stage in February by three judges. Selection was made from 18 semi-finalists. Each girl appeared on stage twice: once in dressy attire and once in formal costume.

ASC students, parents, and friends attended the contest. Judges in the finals were Mrs. Walker Echols, the former Mary Nell Hendricks, Miss Texas of 1959; Doyle Vinson, WBAP (channel 5) "Texas News" editor; and Prof. J. D. Bryant, assistant to the president at ASC. They based their selection of the beauties on complexion, makeup, hair, poise, and grace.

Three Arlington judges had selected the 18 semi-finalists the previous week. Fifty contestants had submitted photographs of themselves. Snapshots were not acceptable.

Judges in the semi-finals were Tom Vandergriff, mayor of Arlington; Carol Hodges, women's editor of the *Daily News Texan*; and Mrs. Persis Foster, Miss Persis School of Dance in Arlington. Selection of the semi-finalists was based only on photographs.

Each campus club and organization was urged in the fall semester to enter two contestants in the contest. Club girls not sponsored by organizations were allowed to enter the contest independently. All contestants were at least second semester freshmen with at least a "C" average.

The six Reveille Beauties were presented with gold engraved charm bracelets by the Reville staff in the Awards Day ceremony at the end of the spring semester.

Escorts in the final judging were Paul Kautz, Bill Goodwin, Doug Funk, and Waymon Little. Master of Ceremonies was Jim Styne.

SPORTS

CLAUD GILSTRAP COACHES NINTH WINNING SEASON

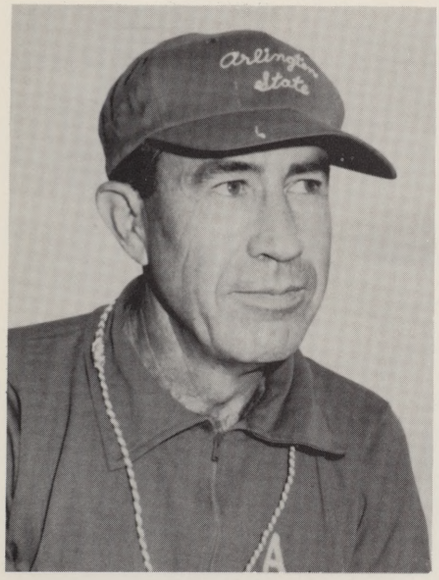

Claud "Chena" Gilstrap
Head Coach and Athletic Director

Arlington State went into its third season of senior college football with a 13-5 record.

Ten weekends and several close finishes later, the count was 20-8. The Rebs lost to McMurry by a point. And Abilene used a last second field goal to win by two points, 17-15.

For ASC Coach Claud Gilstrap, it was the ninth winning season since he came to ASC in 1953. Arlington has won 77 of 96 games with two ties in those nine seasons.

Team captains during the season were Charlie Key, Roger Jones, Freddie Arnold, and Wayne Crowley.

Judd Ramsey
Backfield Coach

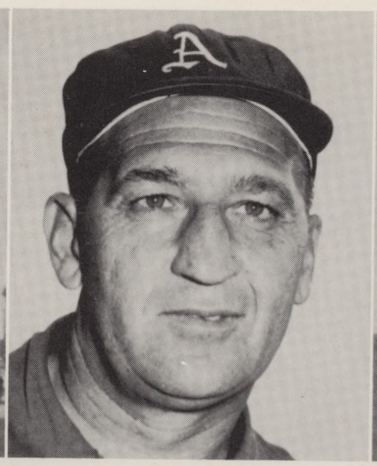

Burley Bearden
Line Coach

Jim Garrett
Assistant Line Coach

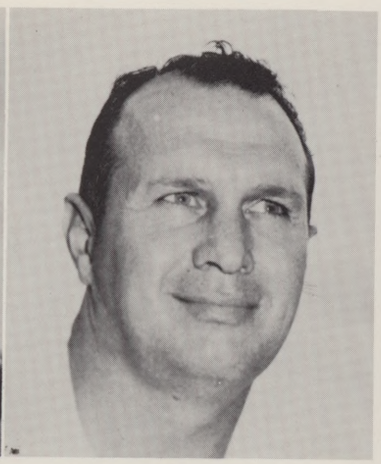

Bill Roark
"B" Team Coach

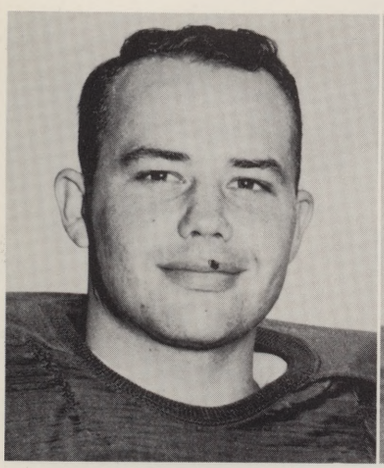

Charlie Key
Fullback

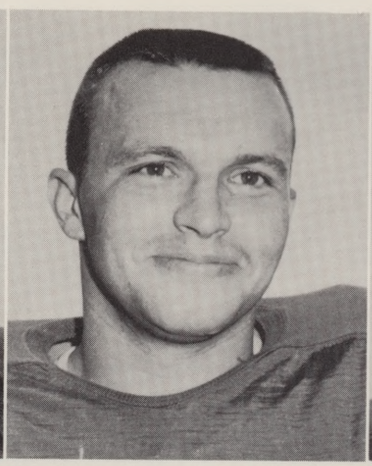

Roger Jones
End

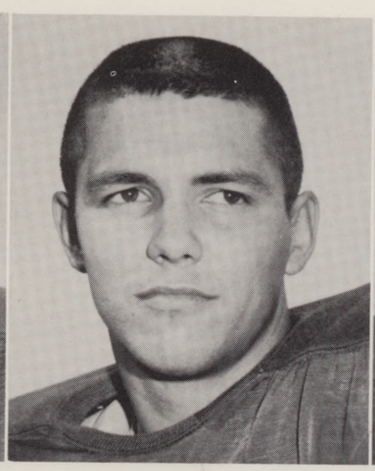

Freddie Arnold
Halfback

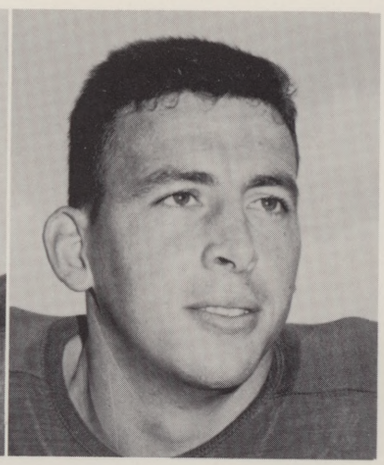

Wayne Crowley
End

VARSITY MEN JOIN LETTERMEN'S CLUB

The Lettermen's Club is composed of members of the varsity teams who have earned letters in their respective sports. The club was instrumental in organizing and is sponsor of the Sports Banquet held yearly to honor outstanding athletes of the college. Promoting an increased team spirit is the announced goal of the lettermen. J. D. Bryant, assistant to the president, is club sponsor.

Officers of the organization, formed during the 1961-62 school year, were Bruce Couch, president; Harry Leinbach and Ralph Shelton, vice-presidents; Douglas Hart, Bill Reeves, Jimmy McAlester and Bill Ford, board members.

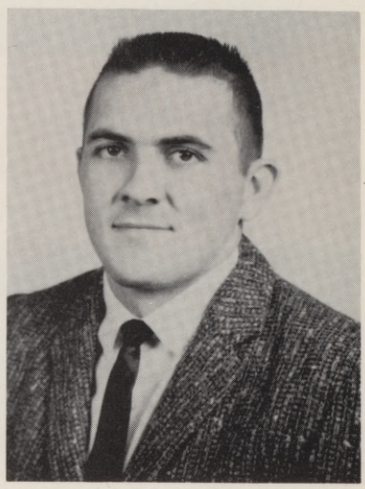

Bruce Couch

J. D. Bryant

From left to right above, (reading from the top), club members are Douglas Hart, Andy Slupski, Harry Leinbach, Bruce Couch, Ralph Shelton, J. D. Bryant, Freddie Arnold, Glenn Throckmorton; Bill Ford, Bill Reeves, Wayne Crowley, Irving Wayland; B. J. Lawson, Scottie Adams; Robert Conn, Jim Martin; Roger Richardson, Phil Gist; Jim McMahan, Ronnie Sutherland; Ronnie Jones, David Skinner; Thomas Martin, Mike Greer; Richard Gordon; Don Sanders, Harris Miers, Heinie Pate, Larry McFaddin, Jim Guinn.

FOUR CAPTAINS LEAD

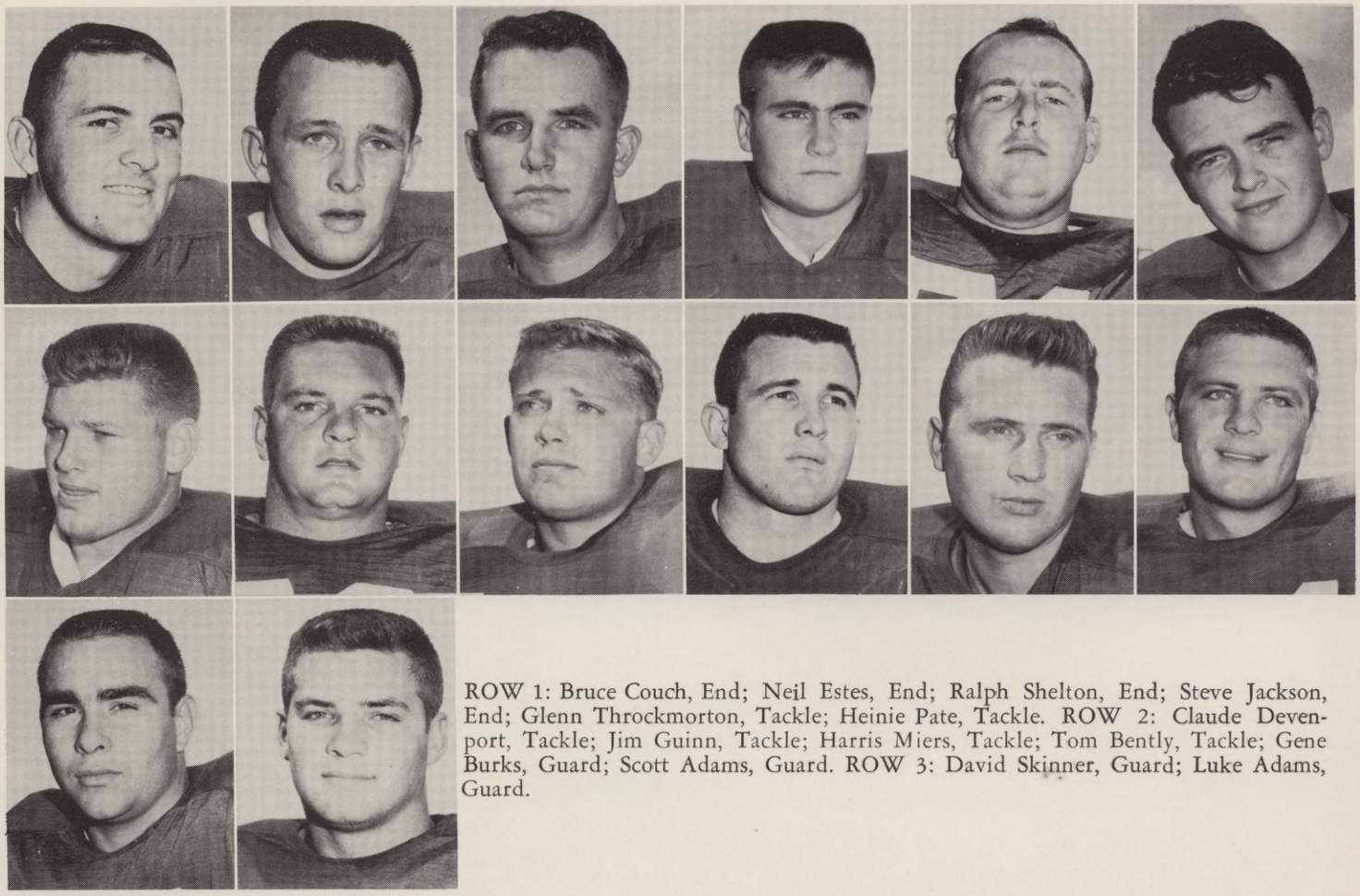

ROW 1: Bruce Couch, End; Neil Estes, End; Ralph Shelton, End; Steve Jackson, End; Glenn Throckmorton, Tackle; Heinie Pate, Tackle. ROW 2: Claude Devenport, Tackle; Jim Guinn, Tackle; Harris Miers, Tackle; Tom Bently, Tackle; Gene Burks, Guard; Scott Adams, Guard. ROW 3: David Skinner, Guard; Luke Adams, Guard.

"Stop me if you've heard it before."

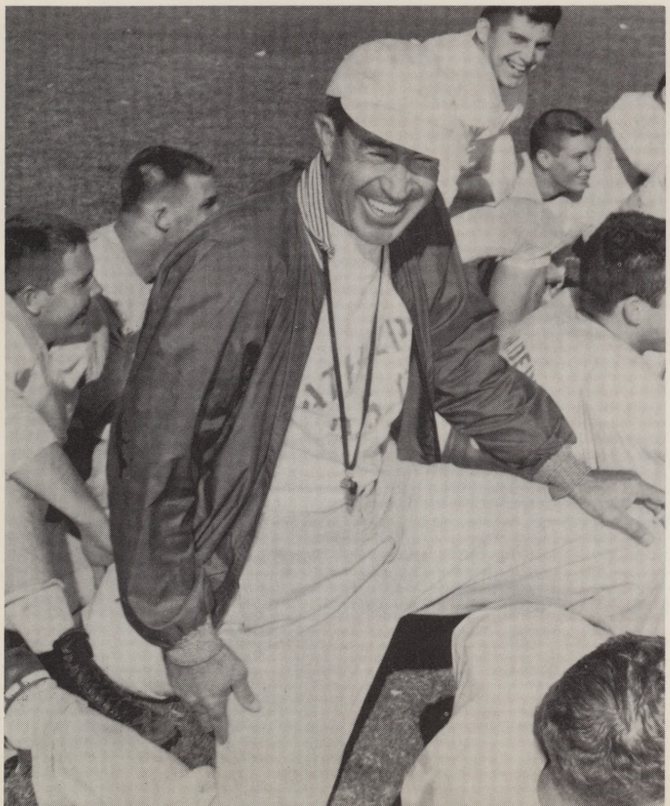

"Let's get back in there, boys."

CONFEDERATE TEAM

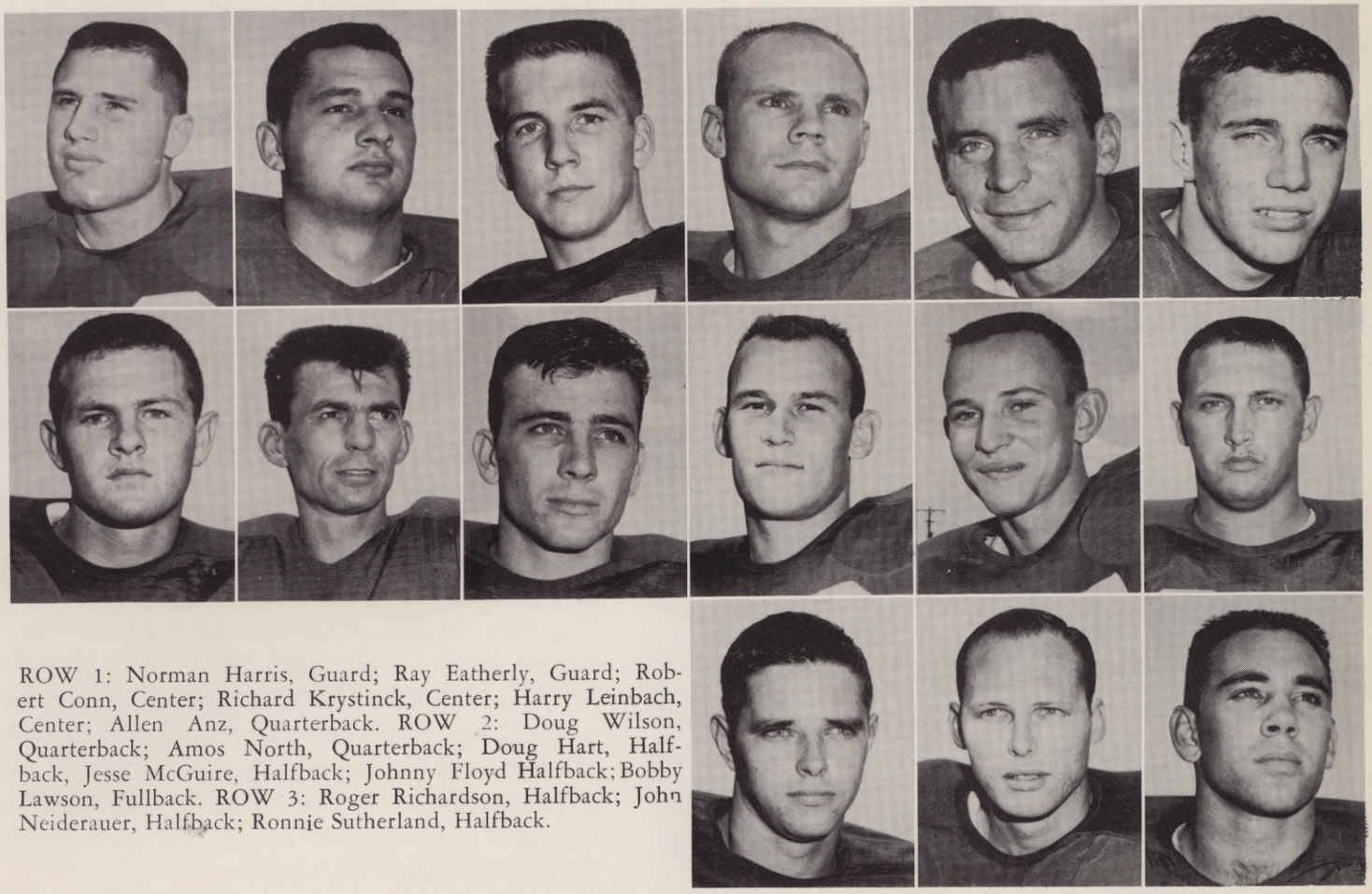

ROW 1: Norman Harris, Guard; Ray Eatherly, Guard; Robert Conn, Center; Richard Krystinck, Center; Harry Leinbach, Center; Allen Anz, Quarterback. ROW 2: Doug Wilson, Quarterback; Amos North, Quarterback; Doug Hart, Halfback, Jesse McGuire, Halfback; Johnny Floyd Halfback; Bobby Lawson, Fullback. ROW 3: Roger Richardson, Halfback; John Neiderauer, Halfback; Ronnie Sutherland, Halfback.

"What am I doing here?" Doug Wilson (6) stops under pressure from Stephen F. Austin players.

SOUTHERNERS PASS; REBS CRASH 30 - 7

Rebel Allen Anz (13) is nabbed by Mississippi guard Dan Salmon (63) after a short gain.

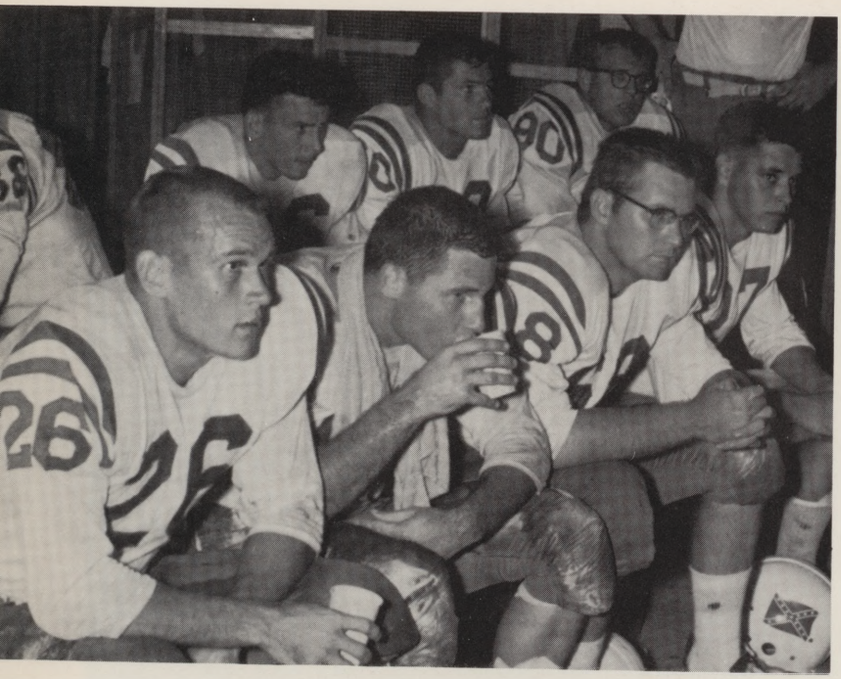

Left to right: Jesse McGuire (26), Norman Harris, Art Driskell (68) and Roger Richardson (27) on the front row.

Way down yonder in the land of cotton there is one old team that won't be forgotten, at least not by Arlington State's 1961 football folks.

When the Rebels went to Hattiesburg to open their third senior college season, Mississippi Southern was unfriendly enough to out score them 30-7. Down in the land of mint juleps and corn pone, Rebels are usually welcomed with open cider barrels. But not this time, no suh.

The Southerners were led by quarterback Don Fuell, a man with a high octane rating. He kept handing the ball to Wendell Campbell or John Sklopan.

Other times he took long hikes around the ASC flanks, 56 yards in eight roll-outs. When he wasn't doing that foolishness, he or one of the other two Southern passers was throwing the ball to some smart aleck halfback or end like Mike Olander. They were successful 14 of 25 times for 261 yards.

The Southerners were pretty methodical about the whole thing. They scored in every quarter. Campbell was the first Southerner to pitch his tent in the ASC end zone. (This is sportsese for "he scored the first touchdown.") The score came at the end of a 59-yard march. Fuell kicked the first of his three extra points.

In the second quarter, Sklopan kept knocking over people--mostly Rebels--until he had advanced the ball within one yard on the Reb end zone. "I'll take over from here boy," Fuell said. And so saying, he took one giant step across the goal line.

At this point Arlington, pushed by a midget quarterback named Allen Anz, went 66 yards in 13 plays for a touchdown. Jessie McGuire went over from three yards out. Charlie Key kicked the extra point and everyone went to the dressing room for half time.

If the Southerners were unfriendly before the intermission, they certainly were afterward. Sklopan went six yards to score, Jerrel Wilson kicked a 34-yard field goal and freshman quarterback Billy Coleman intercepted Amos North's pass and ran 76 yards for a touchdown. Meanwhile, up in the stands, two of the 8,000 watchers were having one blank of a fight. From the press box all you could see was flying arms. But from that, the action seemed most spirited. It went on for ten minutes or so, since the crowd was in no hurry to let lawmen through to break up the fight.

For ASC it was a long trip.

A S C MAKES CHANGES TO TRIP U S L 26 - 0

There were some changes made after Arlington State returned home from its 7-30 loss to Mississippi Southern.

Allen Anz, who had directed the Rebs' lone touchdown at Hattiesburg, was moved to the first unit. Bruce Couch and Ralph Shelton began to operate as defensive ends on both the first and second teams while Roger Jones and Wayne Crowley played only offense.

The move was made after Southern ball carriers, especially Don Fuell, made considerable yardage on the ASC flanks. With the University of Southwestern Louisiana in town, ASC had a chance to test the new arrangement. And everything checked out 100 per cent as the Rebels won 26-0.

On the first play from scrimmage, Charlie Key charged up the Bulldog's middle for 23 yards. Anz stepped a yard into the end zone 13 plays later. Then Doug Wilson brought the second unit in and added seven more points in ten plays.

Key was the leading ground gainer as he picked up 71 yards on 11 rushes.

Arlington State scored another touchdown. They did this often on the way to a 7-3 season.

"The hands, Al. Watch where you're running, Al. All right, Al?" That's Charlie Key (8) knocking down a Bulldog for Allen Anz (13).

ARLINGTON KO'S SFA IN SECOND ROUND

Jesse McGuire (26) takes a pass against Stephen F. Austin as the Rebs won, 26-0.

In spite of everything, the Arlington State-Stephen F. Austin game, won 26-0 by ASC, will probably be remembered as the night of the terrible fight.

After Allen Anz, Doug Wilson, Bobby Jack Lawson and Charlie Key scored touchdowns and the score had reached the 26-0 count, the real battle broke-out.

The Lumberjacks had failed to make a first down following Charlie Key's touchdown. And Ronnie Redd punted from his own 25 yard line.

Rebel halfback John Neiderauer waited on his 25, but he dropped the ball. However he recovered quickly and headed for the right sideline.

John made four yards before being tackled out of bounds. As Neiderauer started to get up, a rather large and more than somewhat angry Stephen F. arrived to secure the tackle.

John came up swinging, and both benches emptied quickly.

However John's choice of a place to go out of bounds was far from good. It was at one end of the Lumberjack bench. Neiderauer escaped only slightly damaged. The Arlington police were successful in breaking-up the fight in about five minutes. But it was a dandy while it lasted.

The football game itself wasn't much.

Arlington pretty well mashed the Lumberjacks. After a scoreless first quarter, the decision was never in doubt.

That's "Left-Hook" John Neiderauer (34) hurdling Lumberjack Jerry Richardson. John was just getting warmed up.

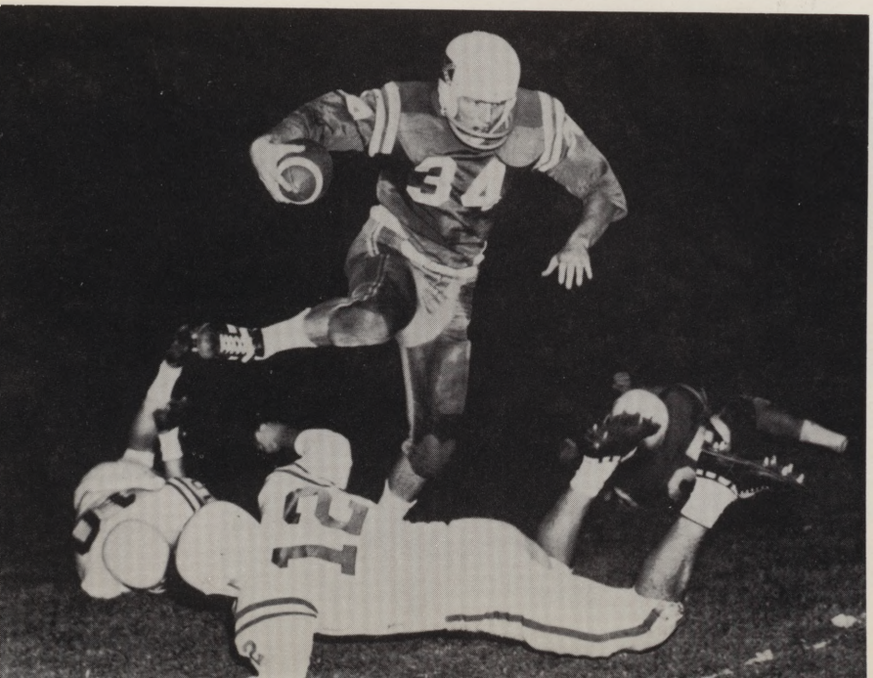

Jim Guinn (70) shakes fists with Lumberjack Marvin Harman (30) following the SFA game. Richard Staton (10) is the Rebel offering to hold Harmon's coat.

REBEL STEALS PASS, MAKES TECH CRASH

The Louisana Tech-Arlington State game, won 8-7 by ASC, had everything but a highwire act. For ASC, the best thing, outside of the score itself, was the play that set it up.

Tech was coasting along with five minutes left in the game. Two first downs and the game would be over before ASC could get its hands on the ball again.

Second unit quarterback Johnny Hudson dropped back to pass. And Reb 250 pound tackle Claude Devenport dropped on Hudson, loss of five. Halfback Bob Ashley got one yard at left end, and the stage was set on a third down and 14 yards needed situation.

Quarterback Hudson slid right and pitched to left halfback Mickey Strother. The 175 pound back swung right with the option to run or pass.

The Rebel defense closed in, and he passed. And there was Ronnie Sutherland waiting, just as he had been in the right spot a week before. He jumped slightly and intercepted Strother's throw. Quickly a Tech wise guy grabbed him. The play appeared dead. Everyone stopped. Certainly Jesse McGuire figured the play was over. He stood between Sutherland and the left sideline. Everything and everyone stopped--except Sutherland. He pitched the ball to McGuire.

McGuire got in gear and set off for the end zone 47 yards away. At the Tech seven he was pushed out of bounds.

Three plays later, McGuire passed six yards to John Neiderauer for the score. But Tech still had a 6-7 edge. Anz then hit Doug Hart for the winning two points.

Allen Anz (13) receives an unwanted neck massage from a Louisiana Tech tackle.

Jesse McGuire (26) plays football. It is a game played with a football. Jesse forgot something--a football. Arlington State won, 8-7.

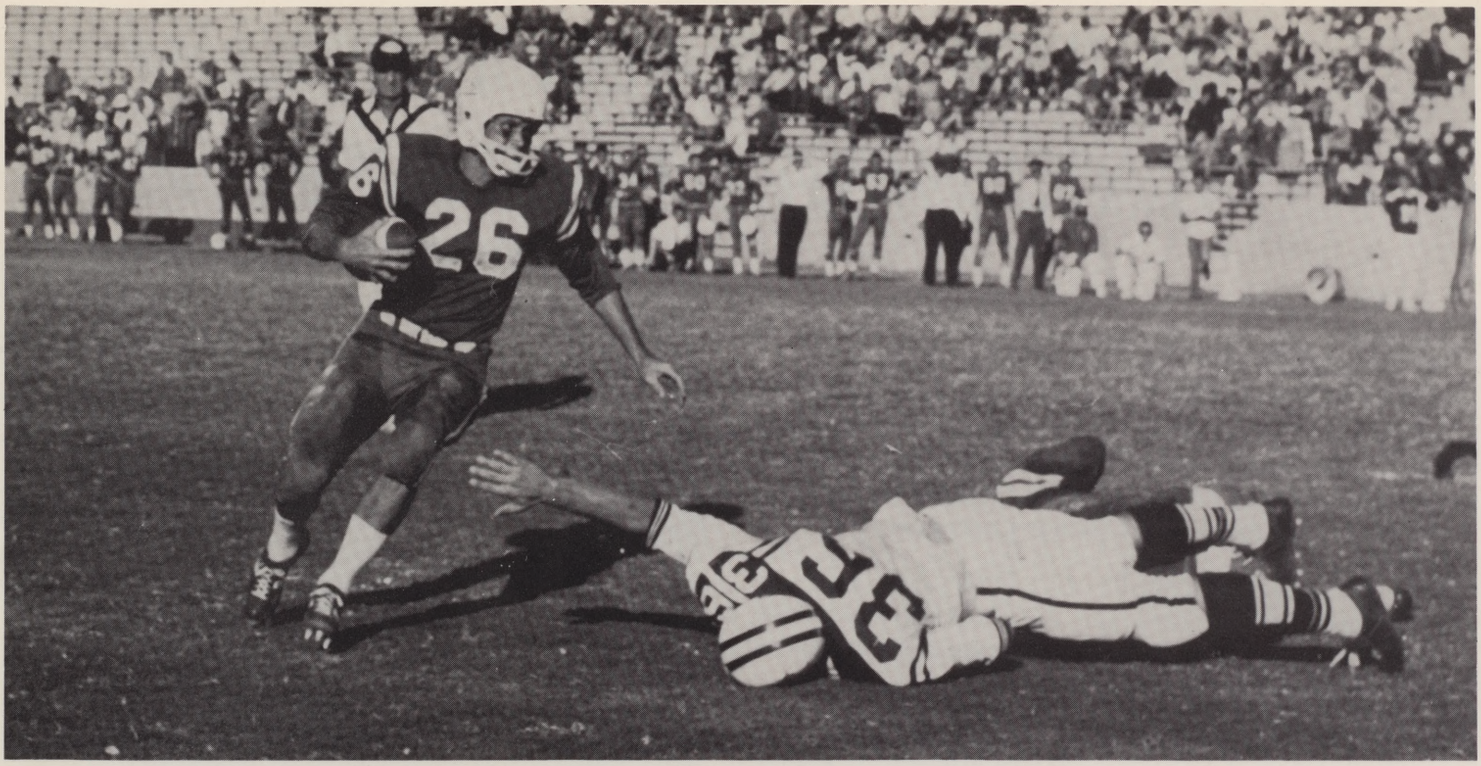

Jesse McGuire (26) encounters a down-but-not-out Indian. The Indians won 23-22.

SHADES OF CUSTER: INDIANS RAID REBS

Right in the eye, huh, John? John Neiderauer (34) got hit in the eye. Didn't he, Richard Krystinik?

From the way McMurry's Indians were riled when ASC came to visit their Abilene reservation, maybe some gunrunner had been cutting their supplies. It seemed as if every time they got hold of the ball there was a mad dash for the end zone. Score: Indians 23 and Confederates 22.

In the fourth quarter, Redskin Lee King went 95 yards after intercepting Amos North's pass. ASC reclaimed the lead 22-15. But Don Davis took the following kickoff and went 93 yards.

Every Rebel on the field hit him at least once. But he just kept peddling. The McMurry's were still one point down until King directed a pass to halfback Billy West following the touchdown.

At intermission, ASC held a 14-8 lead. The third period was scoreless. Then King did his act with North's pass. And Doug James kicked to give them a 15-14 lead. Little Nell was tied to the track; old 97 was roaring into sight. The stage was set for another Arlington come-from-behind victory. But they forgot to give McMurry a script. The Indians just wouldn't play their part. (What's the old saw about "the only good Indian is a. . . .?"

Arlington knew its lines after a similar part in two previous productions. Key got the touchdown and a pass from Allen Anz to McGuire added two more points to put them in the lead 22-15.

ALAMO STARS CHUCK IN KEY ROLE, 19-14

The score was 19-14 as Arlington discovered another second half victory against Trinity University in San Antonio's Alamo Stadium.

It was homecoming again, just as it had been at Abilene when the Rebs lost to McMurry. Trinity presented its homecoming queen naturally enough, but in a lengthy pageant.

Trinity had its 14 points before half time. But after the Tigers went for the record length in half time ceremonies, Rebel fullback Charlie Key began to act like an enraged rhino.

Key scored all three touchdowns and kicked the one extra point--19 points. Score: Trinity 14 and Key 19.

Key went three, one, and ten yards for his touchdowns. Of course, Charlie had help. Allen Anz quarterbacked well. Glenn Throckmorton knocked people's heads in well. Gene Burks did well too.

Freshman Steve Jackson filled in for Bruce Couch (he of the twisted knee) and turned in some fine defense.

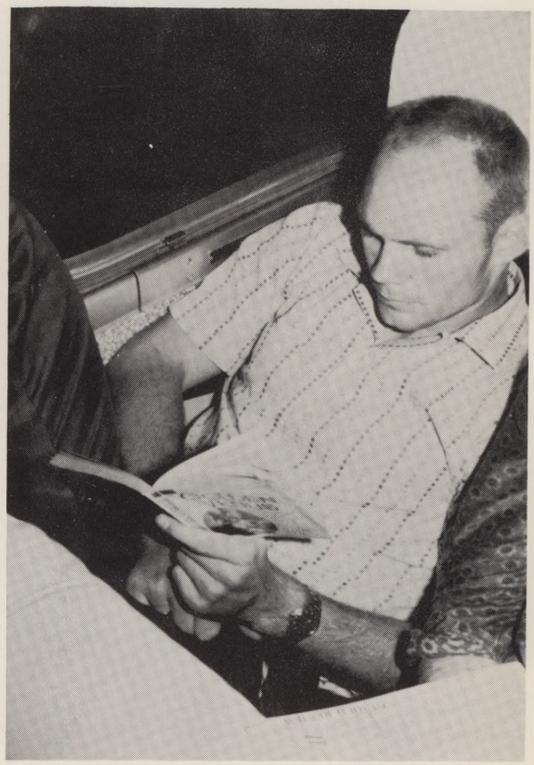

Richard Krystinik checks his lessons on the trip back from San Antonio.

John Neiderauer (34) charges through the center of the Trinity line as ASC won 19-14.

CHRISTIANS ARISE AT CONFEDERATE COLISEUM

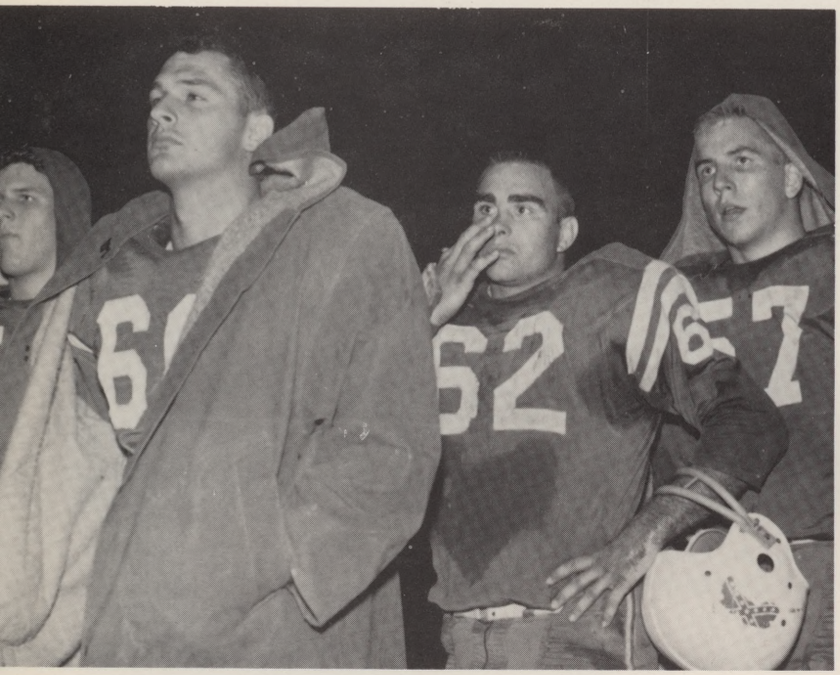

Ray Eatherly (66), David Skinner (62) and Robert Conn (57) watch anxiously as ACC's Connor kicks the winning 34-yard field goal.

There must be something about people from Abilene. They just can't seem to get it right. ASC was supposed to get behind in the first half and then pull the game out after intermission.

McNeese, Louisiana Tech and Trinity had played their parts nicely.

First McMurry fooled around and won 23-23. And now it was Abilene Christian 17-15--on a 34-yard field goal with only 11 seconds left in the game.

Elgin Conner of ACC swung his foot easily into the ball. It pushed toward the goalpost, hung in fans' throats and then dropped just over the crossbar while Doug Hart leaped in an effort to deflect it. He just missed. So did Arlington State.

With three passers doing the damage, ACC jumped to a 14-0 lead. Arlington recovered the lead on a two-yard touchdown by Freddie Arnold, a two-point conversion run by Jessie McGuire, an eight yard six-pointer by Doug Hart and a pressure kick by Charlie Key.

The score was 15-14. Elgin Conner lined up for his field goal attempt. He couldn't do it. They wouldn't even try. It was going to be a fake kick and pass. Anyone could see that.

But Conner kicked. . .and two days later ASC Back Coach Judd Ramsey was sitting in his office making sounds in some unknown tongue.

Jesse McGuire (26) runs and Wildcat Gary Welch (40) tackles as ACC won, 17-15.

Steve Jackson (82) yells encouragement as Coach Bobby Lane meditates.

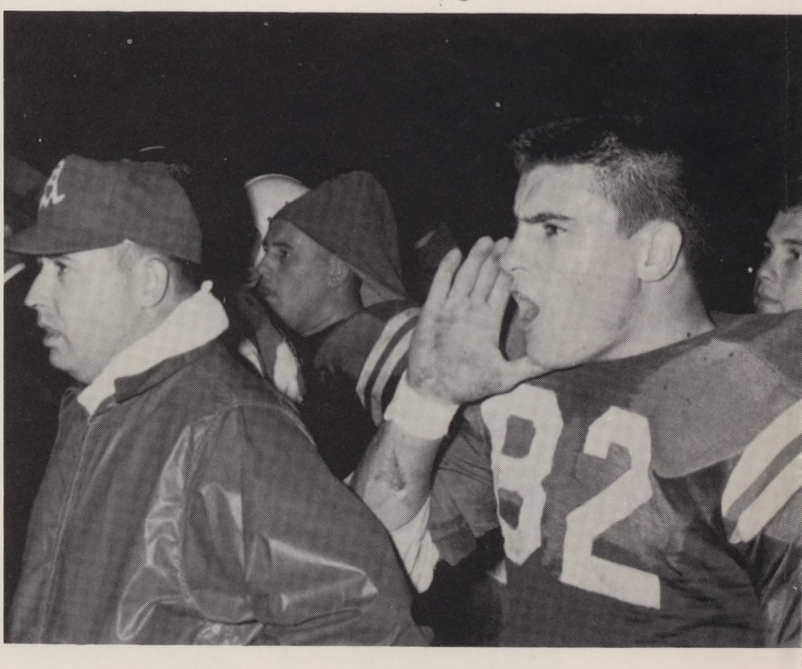

REBELS HAVE A HART IN TAMING BULLDOGS

Allen Anz (13) grimaces as Bulldog secures the tackle. But ASC beat Northeast Louisiana 35-6.

Judd Ramsey finally got his wish. It must have been pure joy for him and Chena Gilstrap and the other coaches--not to mention the Rebel footballers.

They beat the dickens out of Northeastern Louisana State 35-6 at Monroe, La.

Arlington gained 520 yards with 225 by air and 265 by land. Halfback Doug Hart got Arlington started by traveling 67 yards on a slice through right tackle. It was the longest ASC gain from scrimmage during the season.

Northeast tied the score at 6-6 when Ken Newton ran 21 yards. Then the Rebs went into orbit. Before they came back to earth the scoreboard had clicked off four more touchdowns.

Charlie Key booted extra points after three of the scores and Ronnie Sutherland ran for two points following North's touchdown.

Glenn Throckmorton (71) anxiously watches a play. So do Roger Jones (84), Harris Miers (mask) and Harry Leinbach.

HOMECOMING BRINGS WINNING END TO '61

Charlie Key (8) kicked and Amos North (5) held-frequently.

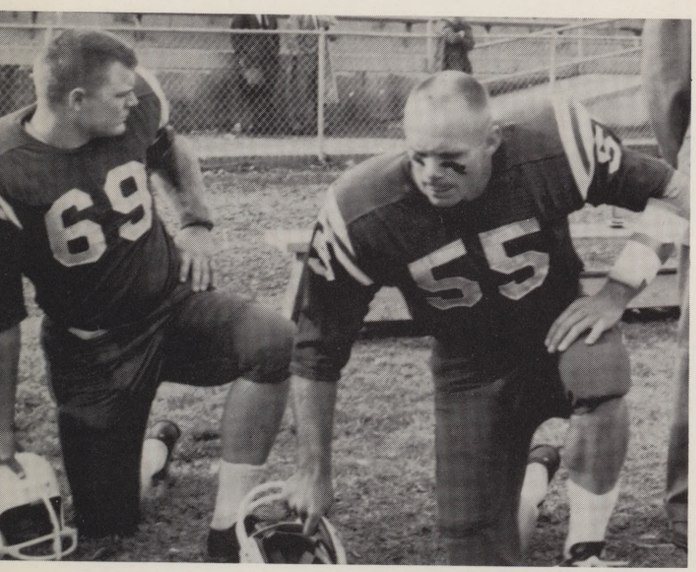

Richard Krystinik (55) and David Busse (69) wait out a play before returning to the game.

A shot of the ASC bench caught an extra bench warmer, Coach Chena Gilstrap's son Randy.

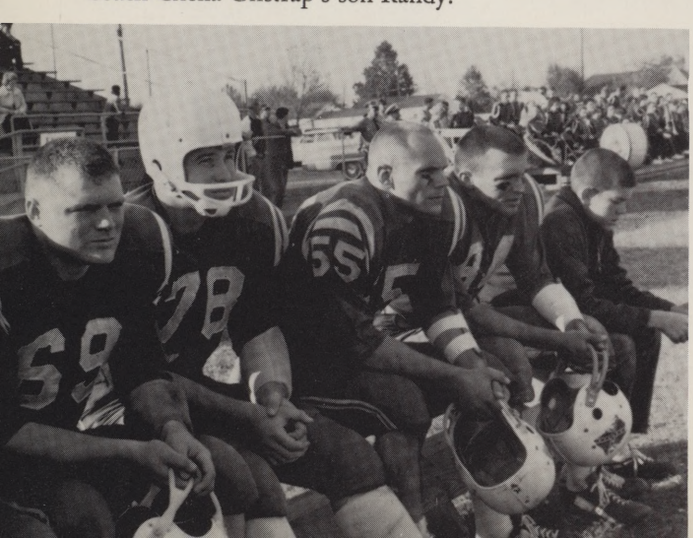

It was a crazy kind of game.

The wind was forever gently blowing your hat to Kingdom-come. And Arlington State was doing the same to Southwestern Oklahoma, 27-0.

With a few minutes left in the affair and ASC a mile ahead, Coach Chena Gilstrap put an all-senior line-up on the field. Amos North, the Reb's granddaddy quarterback, played guard.

Heinie Pate, a scat back of a tackle, played halfback and sort of spread-out into fullback too.

Richard Staton threw a touchdown pass to Roger Jones and Coach Judd Ramsey wondered about how they were biting out on the lake.

It was homecoming for ASC.

The old grads were there. Included among them were six members of the '21 Grubbs Hornets who tied Tarleton for the state junior college championship.

And there were floats and Miss Dixie Belle, Judy Webb.

Senior halfback Freddie Arnold, his knee strong all the way, finished the season as his team's top rusher. He got 435 yards on 87 carries.

In leading the attack against Southwestern with 61 yards, Freddie upped his career rushing total to 1,002 yards.

Freddie and 14 other Rebel lettermen were playing their last game for ASC. The last of the Junior Rose Bowlers were among them. . .

Freddie Arnold is on the way to some of the 435 rushing yards he gained during the season to pace the Reb ball carriers.

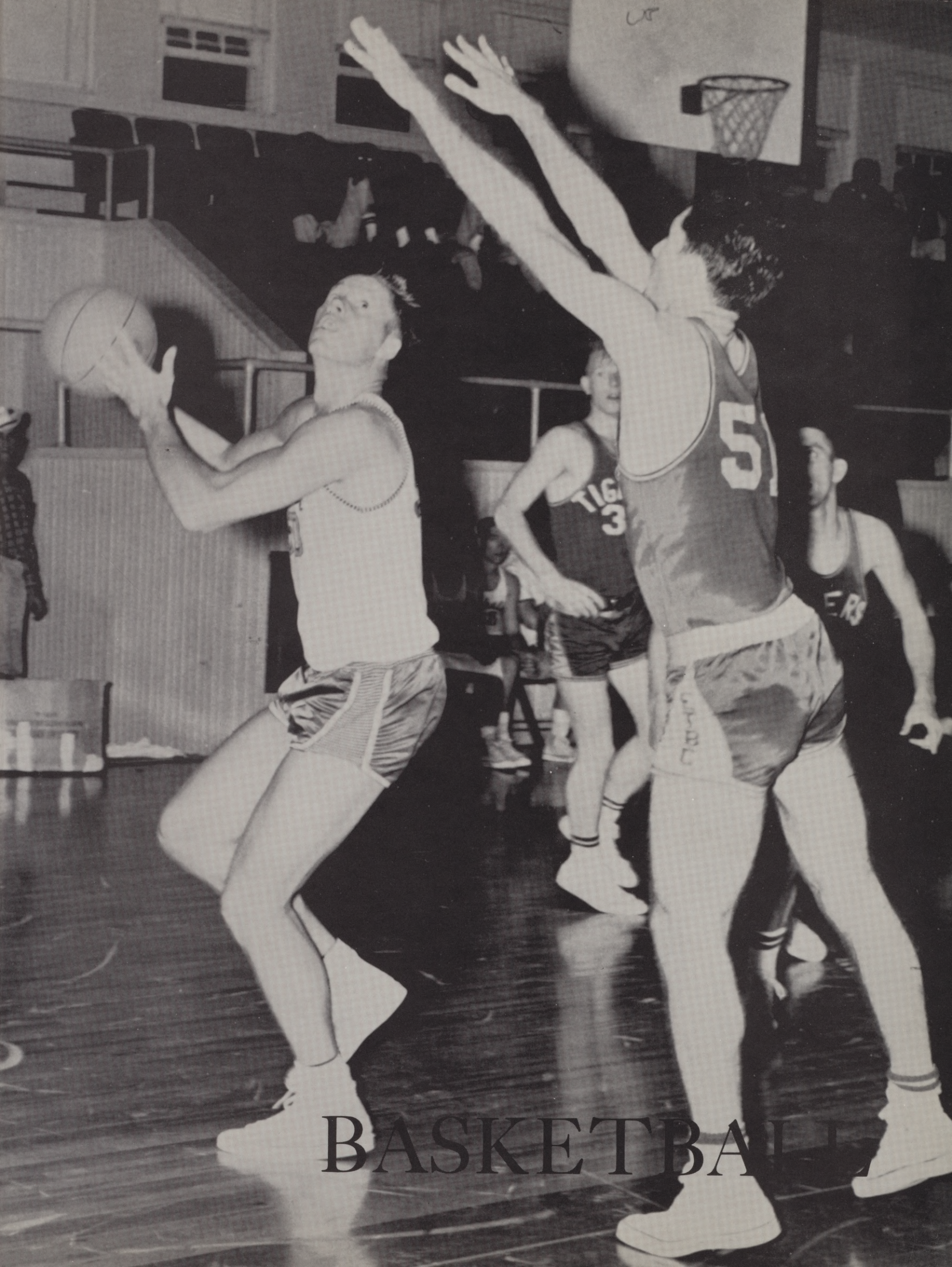

BASKETBALL

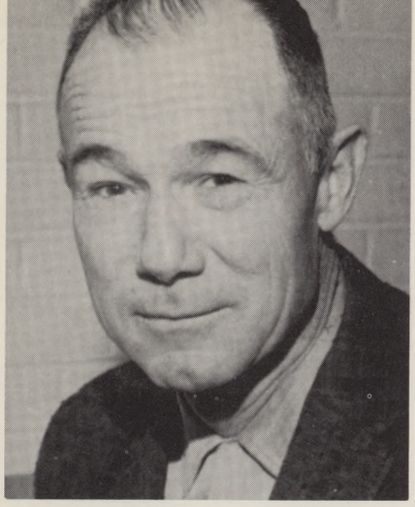

Coach Tom Tinker

BASKETBALL TEAM ENDS 6 - WIN SEASON

Arlington State went into a third season of senior College basketball with high hopes for added rebound strength. They had Jerry Janek, a 6-6 center, who was looking forward to his first season as a Rebel after two big years in Junior College.

But Janek injured his knee before the first game, and he didn't play a second.

The Rebels won but six of 24 games. Noel Roberts was the leader, pointwise, with his jump shots hitting at better than 14 points per game. Doug Funk, ASC's big postman, was the rebounding leader. Doug was second to Roberts in the scoring race. But he hit more than 50 per cent of his field goal attempts.

Coach Tom Tinker had only good things to say for his team. They played it to win, he said.

Rebel "B's" were unbeaten until they lost their last two games, both to North Texas freshmen.

"B" Team coach Jim Garrett

A sympathetic fan is a coach's best friend.

Quarter-time change in strategy nets points for point hungry team.

REB BASKETBALL TEAM LED BY ROBERTS, FUNK

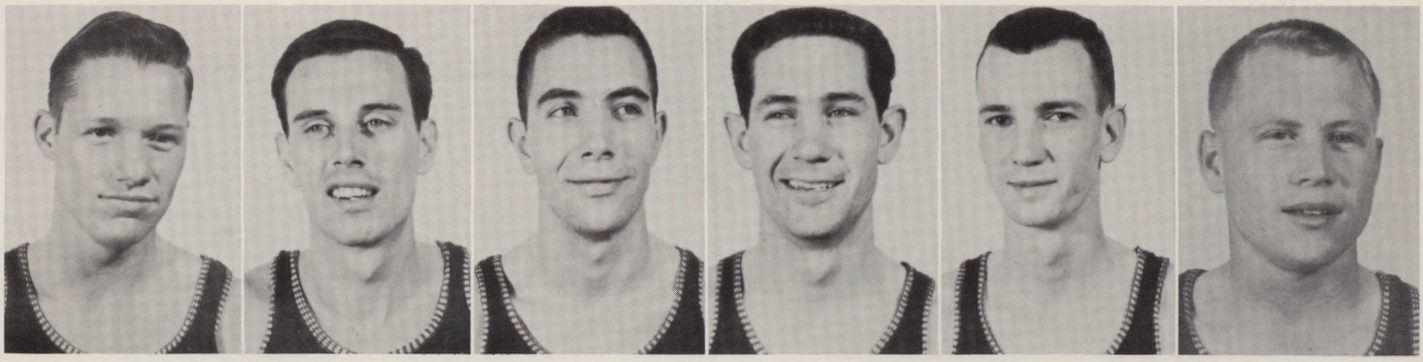

Doug Funk
Center

Noel Roberts
Guard

Jimmy Martin
Guard

Phil Gist
Guard

Frank Tatum
Center

Ken Wynn
Guard

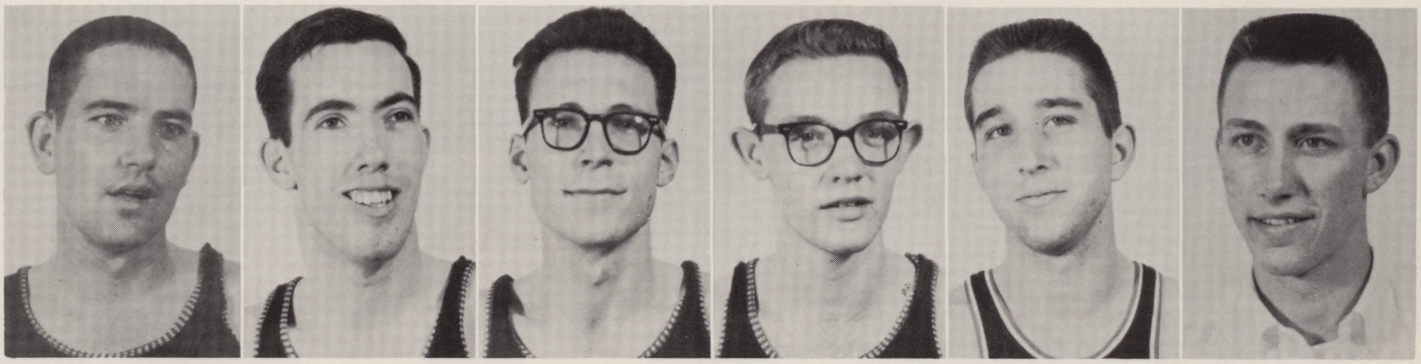

Bill Reeves
Forward

Willie Baker
Center

Frank Roberts
Forward

Gordon Givens
Guard

Ronnie Young
Forward

Abe Bush
Student Trainer

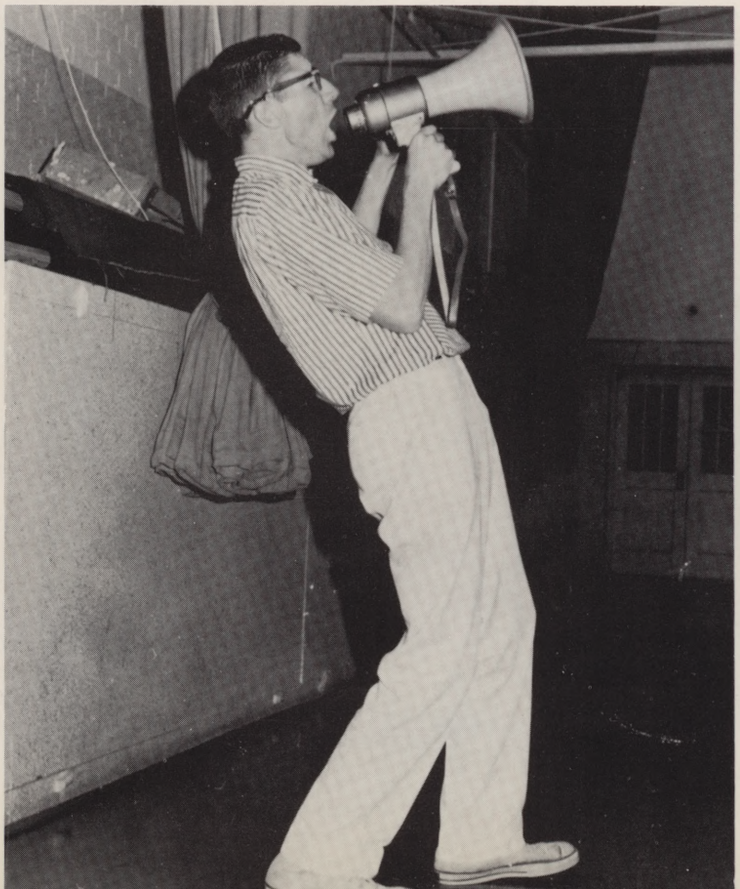

Chuck Yeager was on hand at all the home basketball games to lead the spectators in yells.

A referee talks over the game's progress with Bobby Lane, record keeper and track coach, and Ben Cook, director of public information.

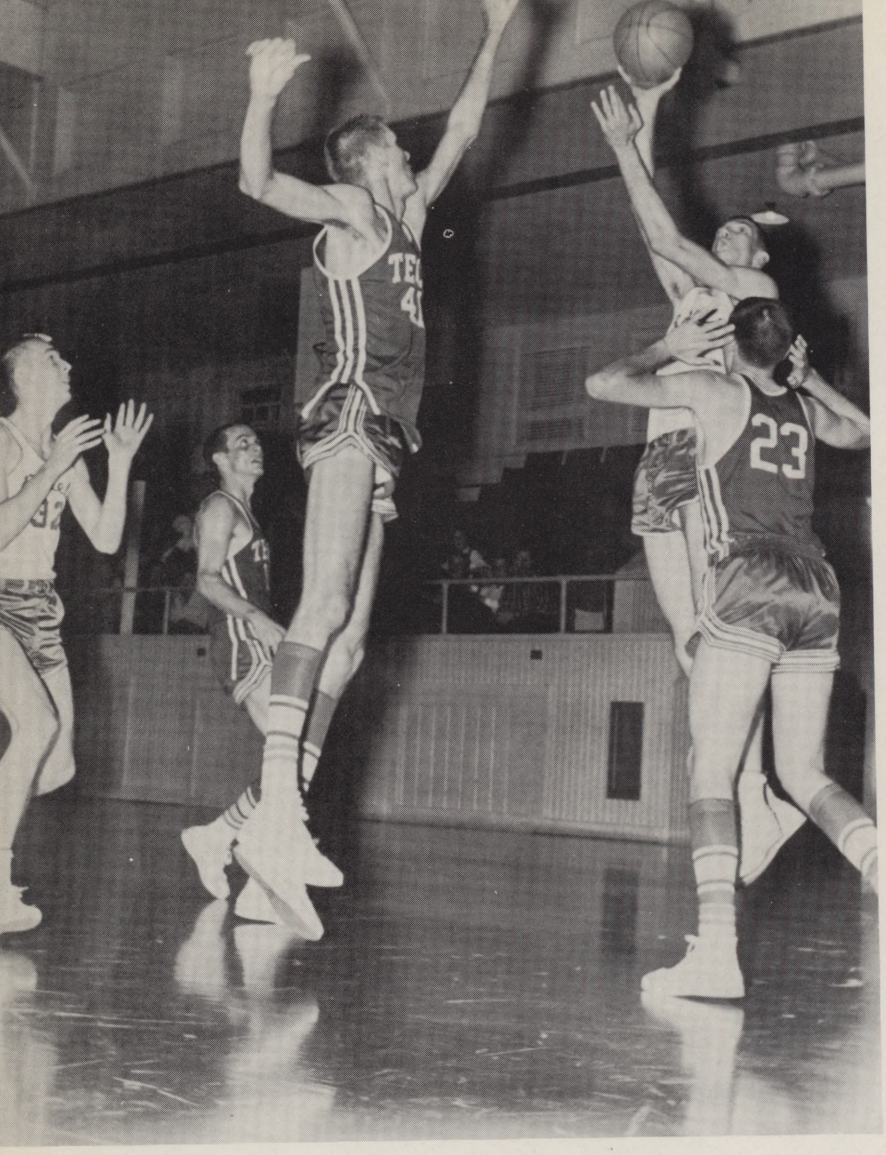

Reb Frank Tatum gets a hook shot over Lamar Tech defenders.

DALLAS GAME PROVES KIND TO REBELS

Though the season wasn't a winning one, the Rebels did have their moments. And some of their better ones came during the January Cotton Bowl Tournament in Dallas.

For the second year, ASC went to the tourney finals. The Rebels suffered upsets both years.

In the '62 tourney, the Confederates began with a 66-60 victory over the Austin College Kangaroos. Noel Roberts was the scoring leader, as he was in most games. He scored 22 points.

While the Rebs were beating the Kangaroos, Oklahoma Baptist College was arranging the surprise of the tournament. The Sooners outscored pre-tourney favorite, McMurry.

The two teams met in the semi-finals. The Oklahoma team had twice beaten Arlington earlier in the season, 64-46 in Shawnee, Oklahoma, and 55-54 in Arlington.

Phil Gist (30) tries for steal against East Central State.

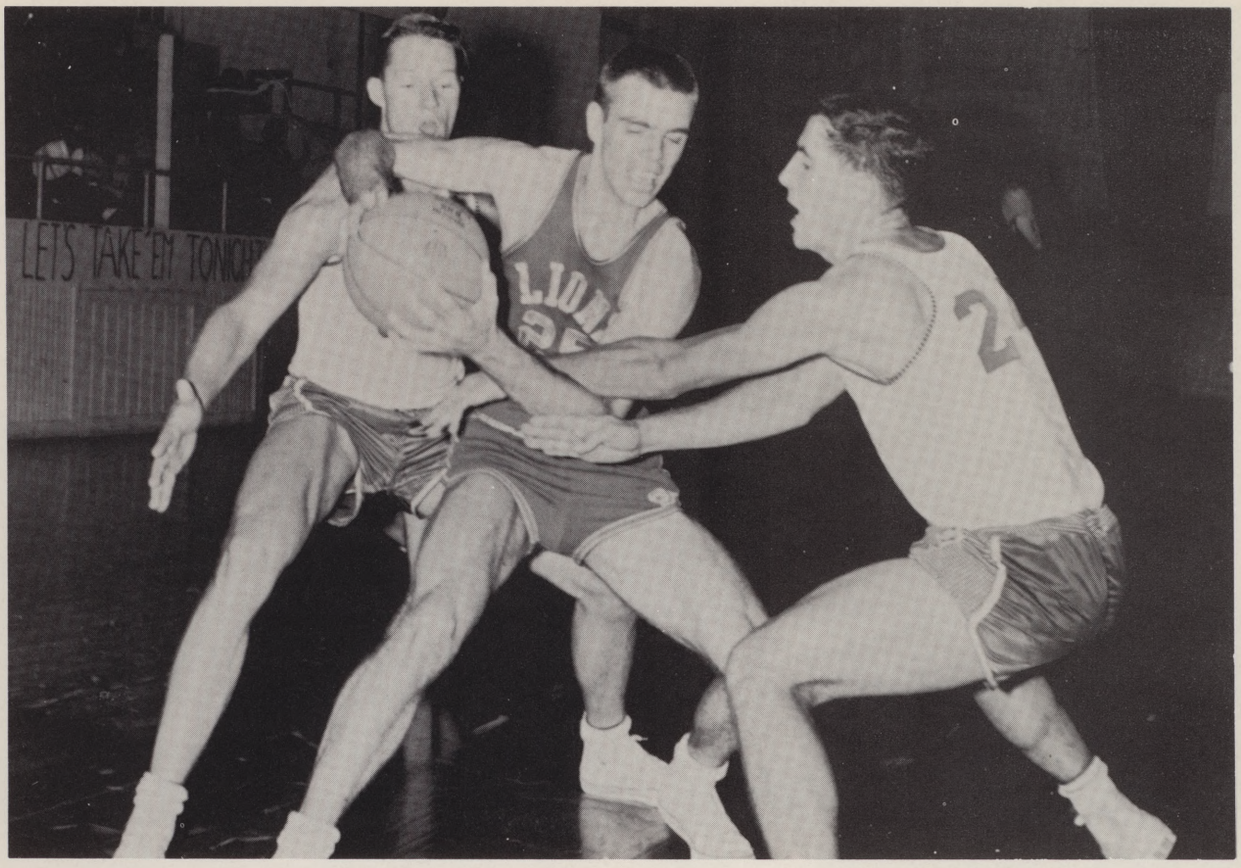

Foul who? Rebels Jimmie Martin (24) and Doug Funk surround a Lion. Lions won, 78-68.

An East Central Stater recovers his dribble as Noel Roberts (22) and Doug Funk (50) watch.

REBELS TAKE COTTON BOWL SEMI - FINALS

It was again Noel Roberts and Doug Funk who were the leaders when ASC won in the Cotton Bowl semi-finals, 43-42 over Oklahoma Baptist.

The game was close all the way. Roberts and Funk scored with only seconds remaining on the clock to give ASC the win. The Baptists had a 26-24 lead at the half. It was a victory for the Rebel's tight defense.

Arlington's magic left before the finals. The Rebs lost, 76-64, to Midwestern. Confederate postman Doug Funk was named to the All-Tournament team. It was something of a comeback for Doug. He was injured during the 1960 tournament and was forced to miss Arlington's final round game with Trinity.

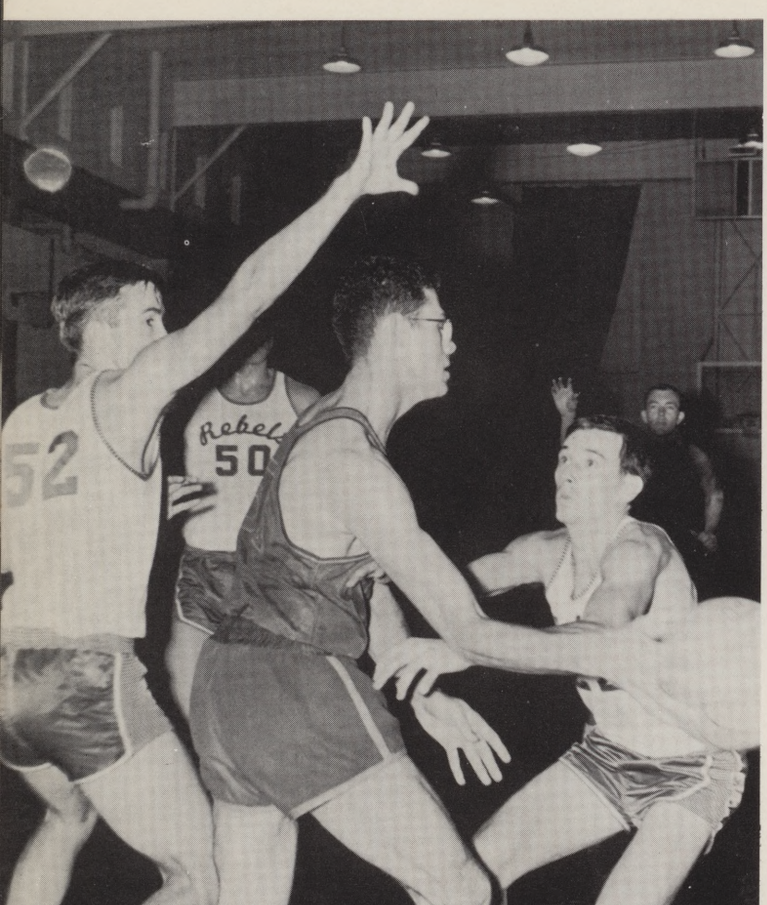

Oh, Mister, what big eyes you have. Willie Baker (52), Doug Funk (50) and Noel Roberts defend against Oklahoma Baptists.

ASC OVERTAKES TWC RAMS 77-74

Arlington had another good night in beating Texas Wesleyan, 77-74, at the Rebel gym. They jumped to an early lead, lost it, and had to overtake the Rams in the last minutes.

Scoring on their first five fieldgoal attempts, the Rebels led 10-0. But TWC passed them with 6:55 left before the intermission, 26-25.

It was a you-take-it-I-got-it game until the final buzzer. The Rebels took a two point lead into the last four minutes. The Rams were forced into mistakes.

Five Confederates scored in double figures. Doug Funk was tops. He scored 16 points, as did Jimmie Martin. Noel Roberts added 14. And Phil Gist accounted for 13.

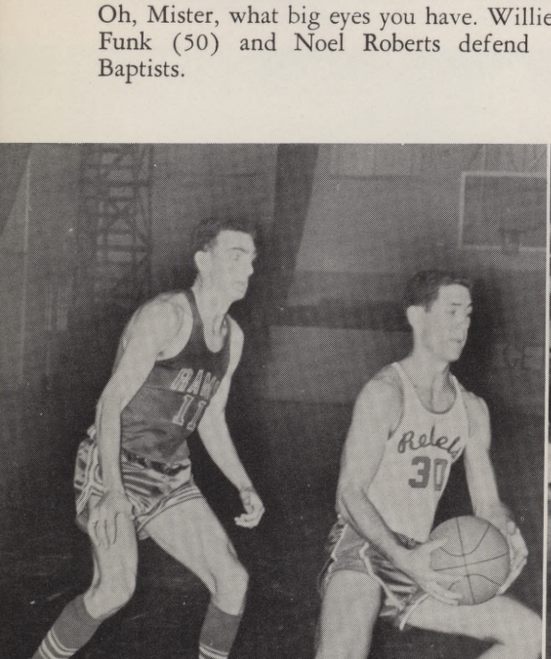

TWC's Cecil Goff shadows Rebel Phil Gist (30).

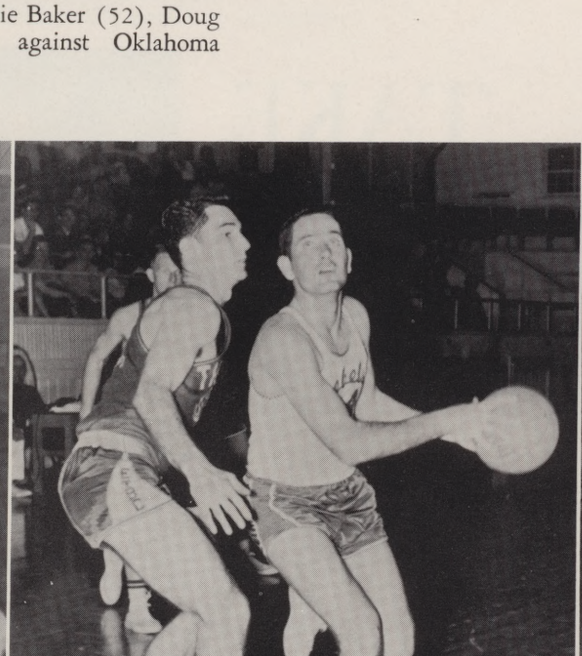

A lay-up by ASC's Bill Reeves wasn't enough to prevent a 68-63 loss.

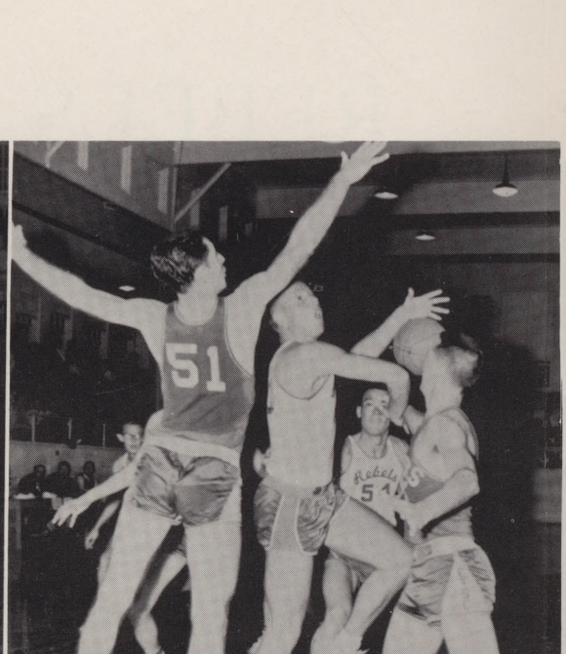

The Baptists were good at blocking hooks like this one by the Rebel's Doug Funk.

REBS PLAY FIVE GAMES AT HOME

In action against Oklahoma Baptist is Willie Baker (52). ASC lost, 55-54.

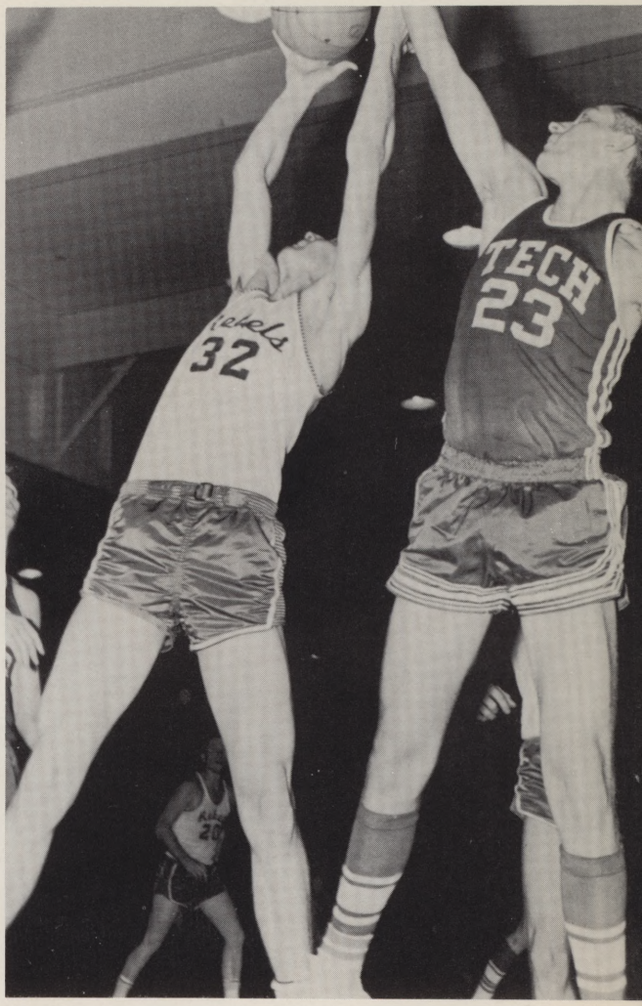

Something that didn't happen often enough, Rebel Don Riley (32) grabs rebound against Lamar Tech.

Phil Gist drives for two points as Lamar defenders close in.

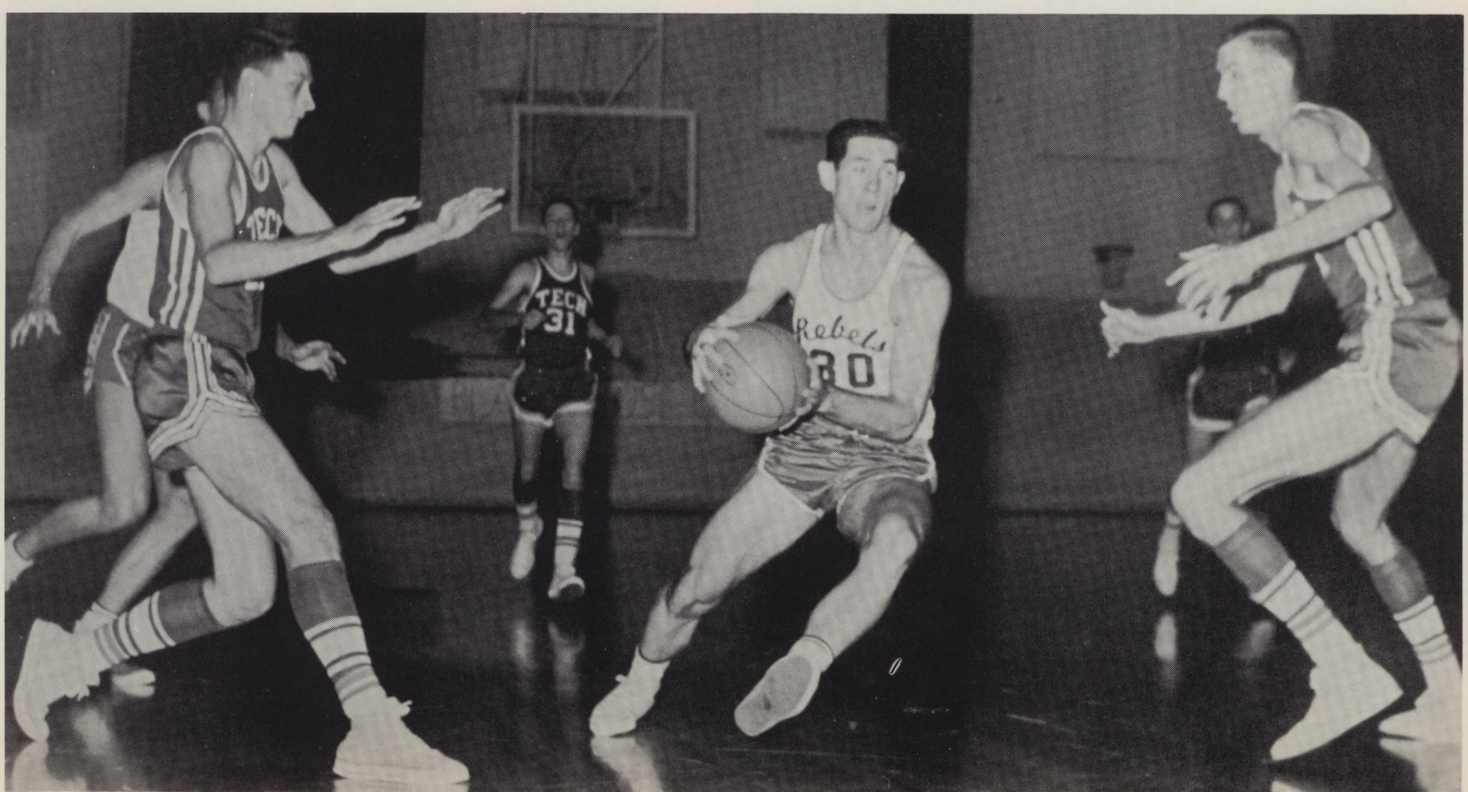

Noel Roberts jumps against Midwestern as Doug Funk watches.

Frank Roberts dives at Christian Pat Agnew (44).

REBELS FALL TO OPPONENTS

Doug Funk (50) and Baptist friend (54) discuss religion. The Baptists converted ASC, 68-63.

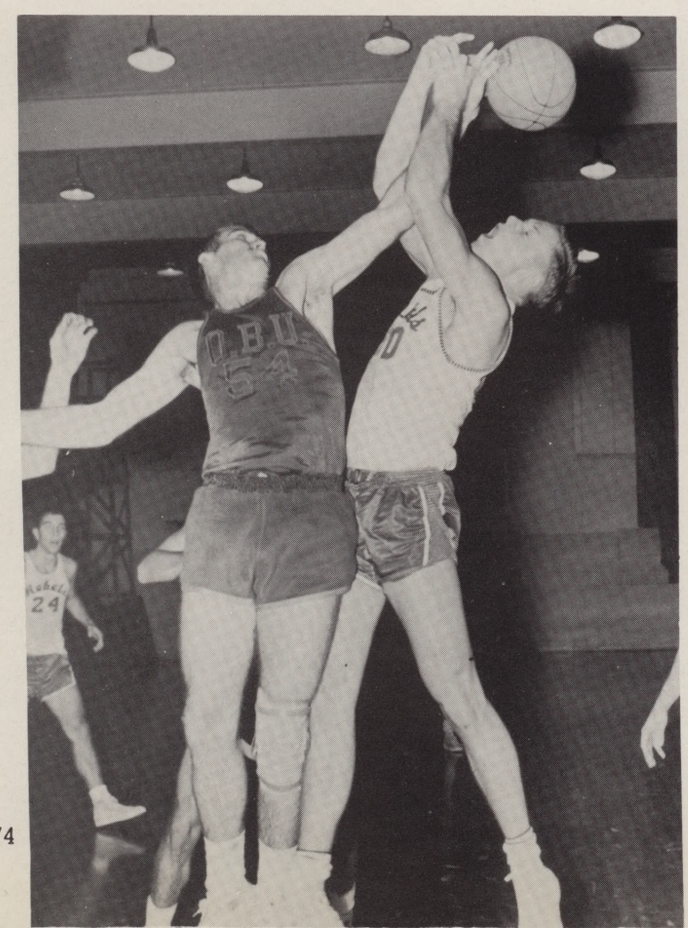

Arlington's Doug Funk aims a left hook at Abilene Christian. He was outpointed, 91-71.

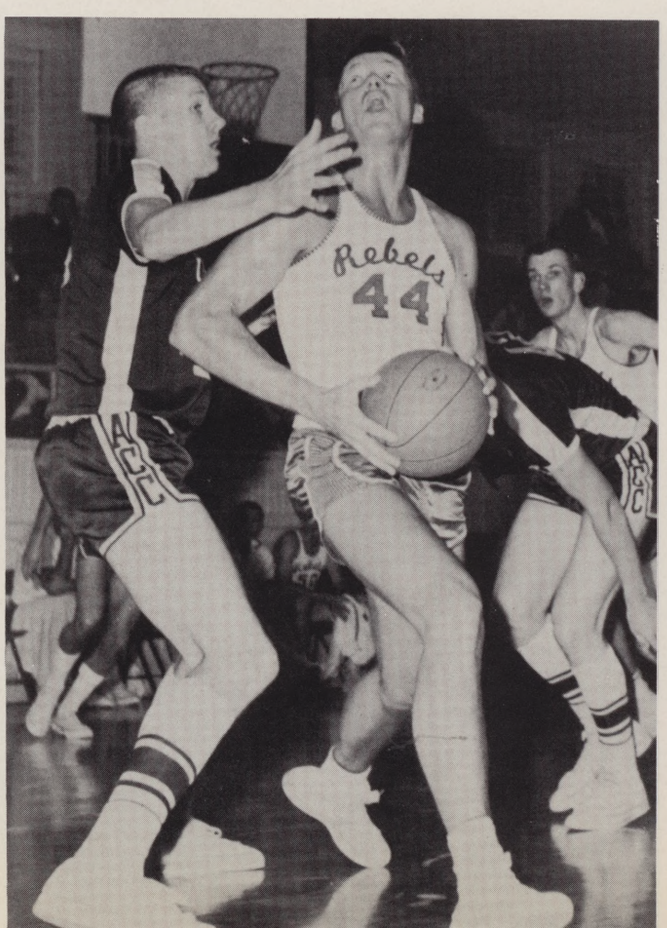

COEDS MASTER VARIED SKILLS

The women's physical education department offers competitive sports ranging from fencing to tennis. Modern dance and marksmanship classes are also included. Coeds are required to take at least four semesters of physical education.

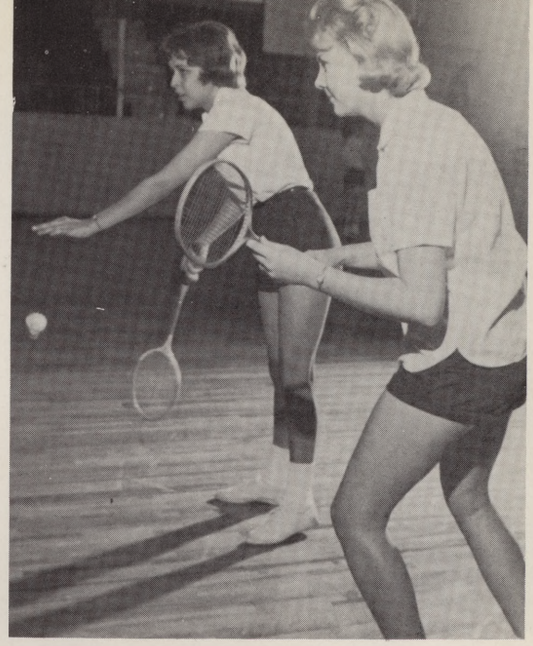

Badminton is an enjoyable competitive game.

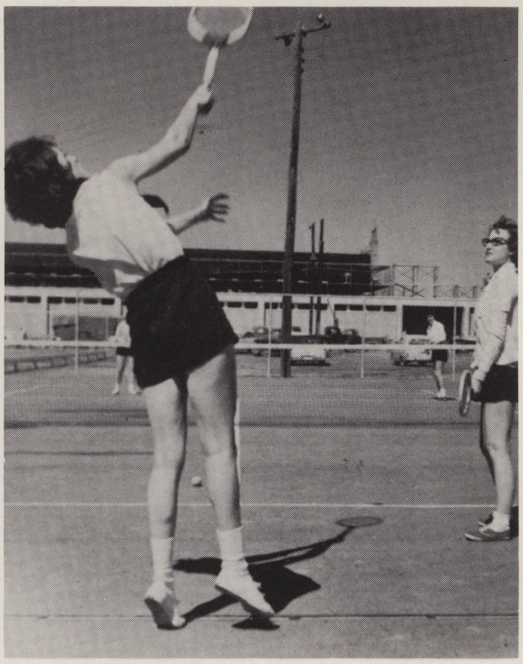

As the ball is served, the opposing team gets ready to make a return.

After a good game, four tennis players meet at the net to exchange tips on how to control the ball.

Limbering up before each modern dance class is one of the most important fundamentals of the course.

Basic exercises improve posture, the figure, and help develop grace in dance.

Three girls take one final stretch before beginning their dance routines.

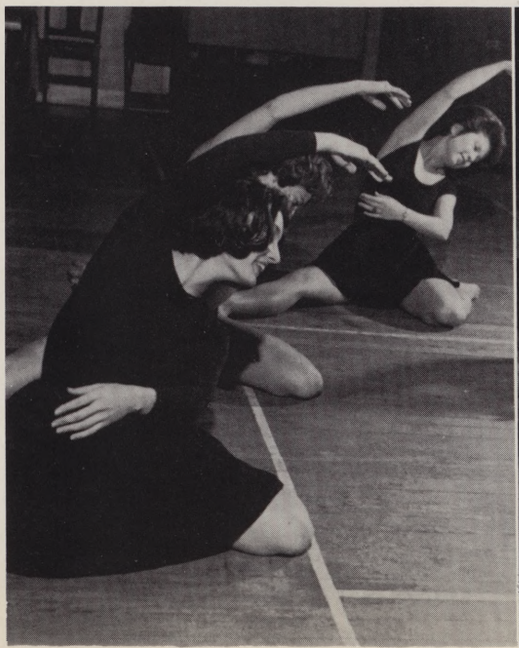

Two fencers find out how to hold the foil correctly.

Fencers learn the rules of etiquette for the game.

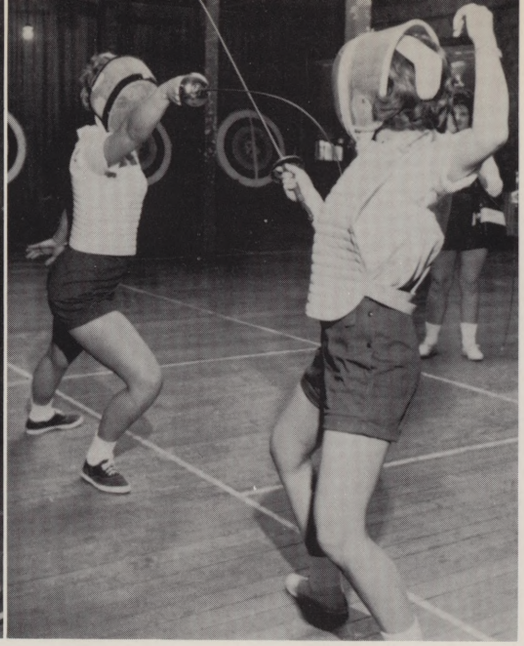

Fencing is a game which requires both physical and mental alertness.

PE

INSTRUCTORS TEACH GIRLS SPORTSMANSHIP

Sportsmanship and safety are stressed in all the physical education classes. Qualified instructors are on hand at all times to supervise the classes. They teach the coeds how to handle equipment properly so that chances of injuries will be reduced.

The girls' rifle class learns safety rules for the sport. Here, the girls sight in.

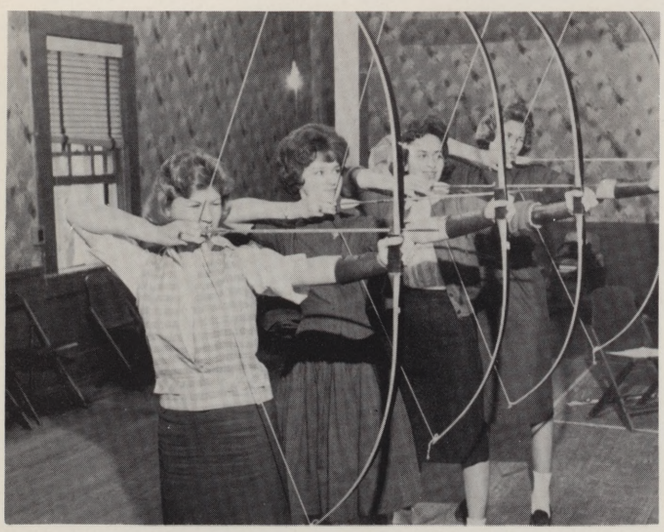

Arm guards are absolutely necessary in archery class. With bows drawn the archers aim for the bull's-eye.

The score keeper tallies the bull's-eye as two team members remove their arrows from the target.

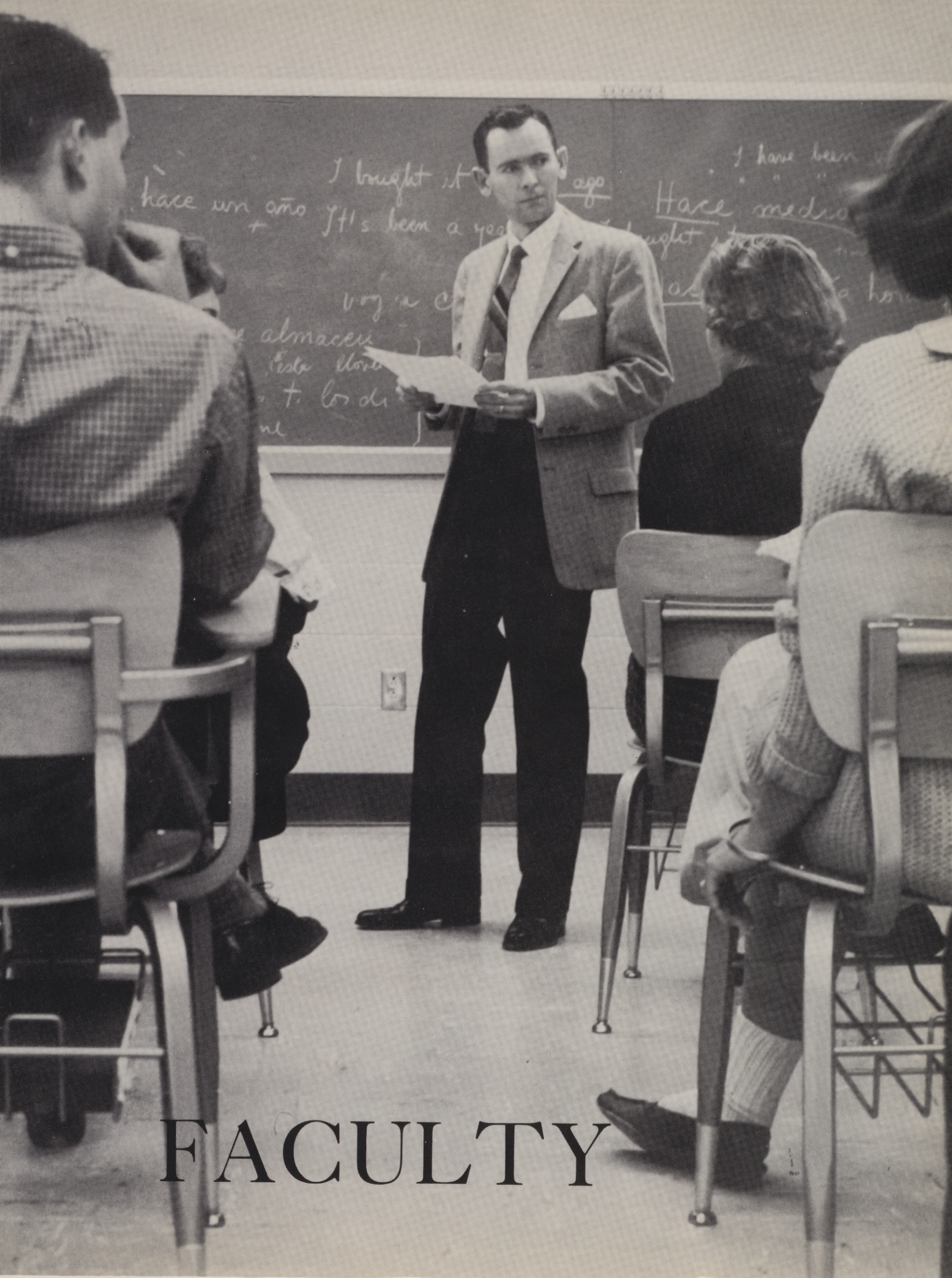

FACULTY

DUANE A. ADAMS, M. A.
Assistant Professor of Foreign Language
OSCAR W. ALBRITTON, M. S.
Assistant Professor of Engineering Mechanics
ROBERT W. AMSLER, Ph. D.
Associate Professor of History and Sociology
ARVID A. ANDERSON, M. B. A.
Assistant Professor of Business and Economics

JOE C. ASHBY, Ph. D.
Professor of Business and Economics
RYLAND A. BALDWIN, M. S.
Lecturer in Engineering Technology
CALVIN L. R. BARKER, Ph. D.
Associate Professor of Mechanical Engineering

RAYMOND F. BARKER, M. B. A.
Assistant Professor of Business and Economics
E. C. BARKSDALE, Ph. D.
Professor and Head of History and Sociology
BURLEY L. BEARDEN, M. S.
Assistant Professor of Physical Education

WILLIAM E. BEEMAN, M. S.
Associate Professor of Mathematics
ANN M. BENHAM, M. S.
Instructor in Chemistry
PATRICIA BERRY, M. A.
Instructor in English

EUGENE P. BERRYHILL, M. Ed.
Associate Professor of Mathematics
ROBERTA W. BETTS, B. A. and B. S.
Assistant Professor in Art
BILL BISHOP, Ph. D.
Professor of Business and Economics

PAUL S. BLAKNEY, M. A.
Associate Professor of English
ROBERT B. BLAYLOCK, M. Ed.
Instructor in Engineering Technology
JO E. BOATRIGHT, M. A.
Lecturer in Music
JOHN D. BOON, B. S.
Professor and Chairman of Geology

CARTER E. BOREN, Ph. D.
Associate Professor of History and Sociology
EDWARD L. BOST, M. Ed.
Assistant Professor of Engineering Technology
DONALD BOSTICK, M. A. and M. Ed.
Assistant Professor of Mathematics
JEANETTA T. BOSWELL, M. A.
Instructor in English

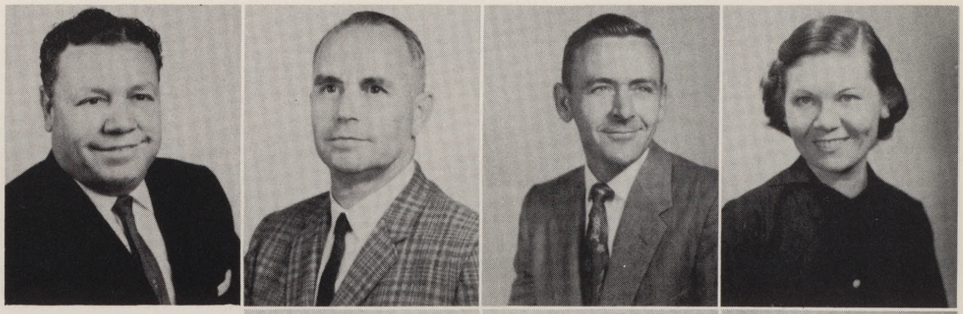

ROBERT D. BOYLE, Ph. D.
Assistant Professor of History and Sociology
LOUIS H. BRAGG, M. S.
Instructor in Biology
WELDON BREWSTER, M. A.
Professor of Biology

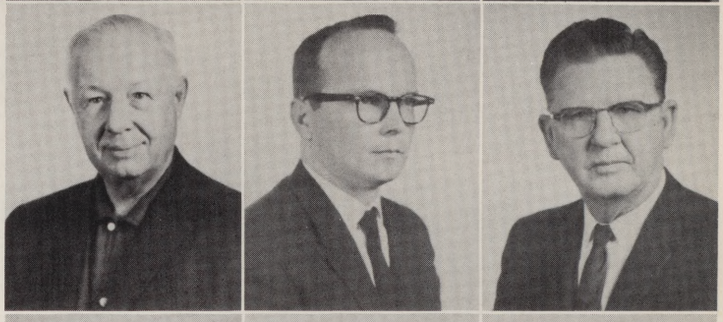

J. D. BRYANT, M. S.
Professor of Business and Economics
ROY W. BURDETT, B. S.
Professor and Head of Engineering Technology
DANIEL C. BURKHOLDER, B. Mus. Ed.
Assistant Professor of Music

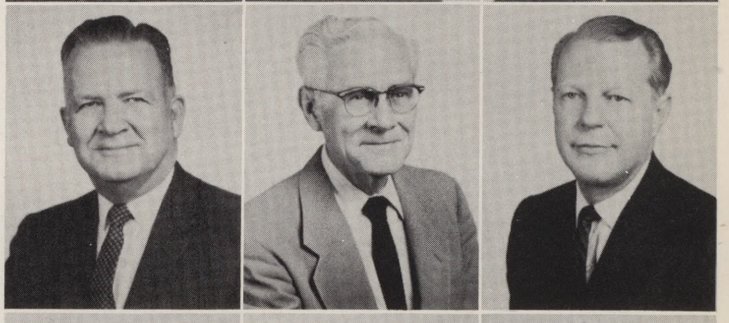

HAROLD G. BURMAN, Ph. D.
Professor of Chemistry
JAMES K. BUTLER, Ph. D.
Assistant Professor of Biology
SFC RAY CALVERT
Instructor in Military Science

MARGARET A. CAMERON, M. A.
Associate Professor of English
DONALD W. CANTWELL, M. B. A.
Instructor in Business and Economics
NELVA DAIN CARROLL, M. A.
Instructor in Mathematics

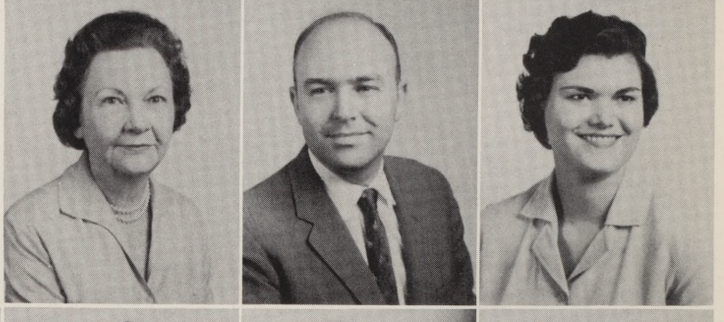

FLOYD L. CASH, Ph. D.
Professor of Electrical Engineering
COL. JOHN H. CHAMBERS, B. S.
Professor of Military Science
SAM FRANK CHEAVENS, Ph. D.
Professor of Psychology
MONROE G. CHENEY, M. A.
Assistant Professor of Physics

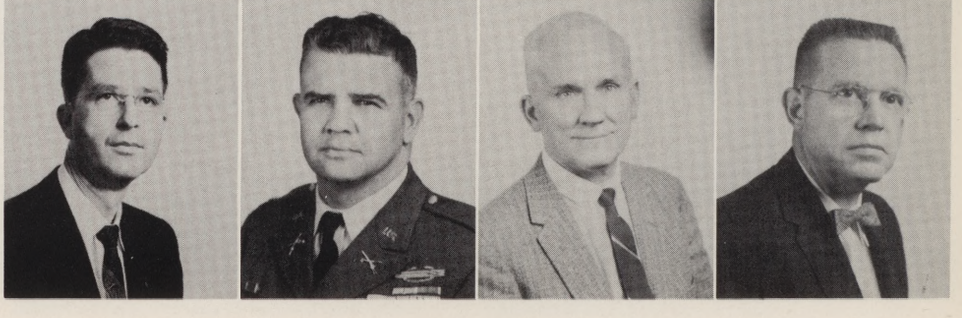

MERVIN R. CHILDERS, M. Ed.
Assistant Professor of Mathematics
CHARLES R. CLAY, B. S.
Associate Professor of Engineering Technology
CURTIS E. CLEGG JR., B. S.
Instructor in Engineering Technology
MARGARET JOYCE COCHRAN, M.A.
Instructor in English

ROBERT S. COE, Ph. D
Lecturer in Psychology
ROBERT E. COKE, M. A.
Assistant Professor of Mathematics
SALVATORE COMITINI, Ph. D.
Assistant Professor of Business and Economics

SFC RICHARD B. G. COMPTON
Instructor in Military Science
CHARLES H. CONNALLY, M. S.
Assistant Professor of Engineering
JOHN B. CORBIN, M. L. S.
Librarian

CECIL R. COUCH JR., B. S.
Librarian
CHARLES M. COULTER, B. S.
Assistant Professor of Engineering Technology
CLIFTON W. CRENSHAW, M. Ed.
Assistant Professor of Civil Engineering

EVERETT G. CROW, M. B. A.
Instructor in Business and Economics
JOSEPH W. DALLEY, Ph. D.
Professor and Head of Engineering Mechanics
CAPT. BOBBY J. DAVIS, B. S.
Assistant Professor of Military Science

EUDA EDWARD DEAN, M. A.
Instructor in Mathematics
CLARENCE P. DENMAN, Ph. D.
Professor of History and Sociology
MARGARETA DESCHNER
Instructor in Foreign Language
RONALD K. DIEB, M. A.
Instructor in English

SFC WALTER B. DIXON
Instructor in Military Science
PAUL DOMANOVSKY, M. S.
Lecturer in Mathematics
ERWIN G. DOUGHTY, M. S.
Assistant Professor in Physics
HARRISON A. D. DUNSWORTH, M. A.
Professor and Head of Mathematics

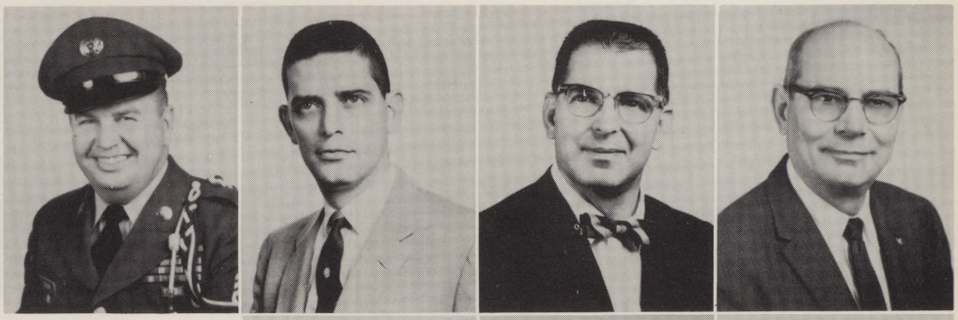

REX DYER, M. A.
Assistant Professor of Art
CLAYTON L. EICHELBERGER, Ph. D.
Professor of English
CHARLES M. ELLER, M. S.
Instructor in Engineering Mechanics

EMORY D. ESTES, M. A.
Assistant Professor of English
NOEL J. EVERARD, M. S.
Professor of Engineering Mechanics
PATSY KELLEY FAUGHT, M. A.
Instructor in English

EGAL FELDMAN, Ph. D.
Instructor in History and Sociology
RICHARD W. FERGUSON, M. B. A.
Lecturer in Business and Economics
CARL W. FILES, M. S.
Professor and Head of Mechanical Engineering

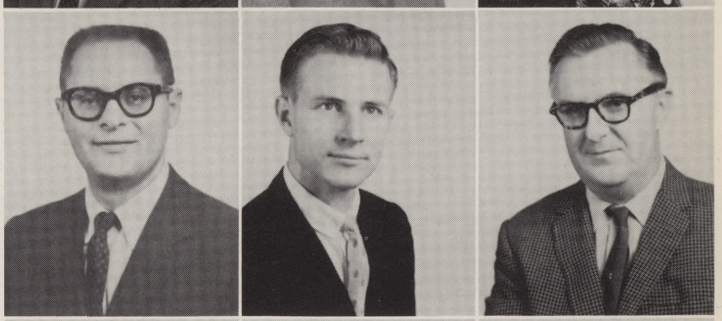

JEAN FISH, M. B. E.
Instructor in Business and Economics
THOMAS L. FISHER, M. A.
Instructor in English
NEITA J. FLENNIKEN, M. A.
Instructor in English

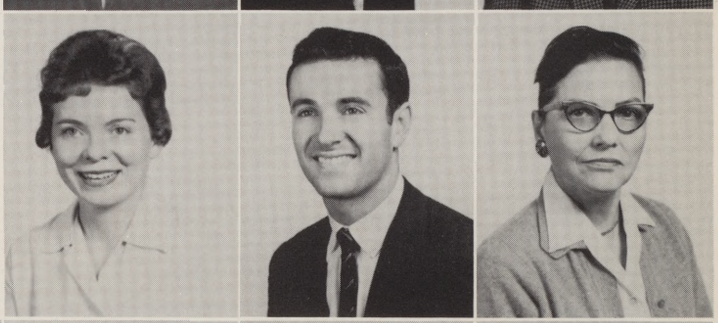

BEN M. FORBES, M. S.
Associate Professor of History and Sociology
EDMOND H. FORD, B. S.
Associate Professor of Engineering Technology
ROBERT A. FORD, Ph. D.
Professor of Business and Economics
AILSEY FORESTER, M. A.
Instructor in English

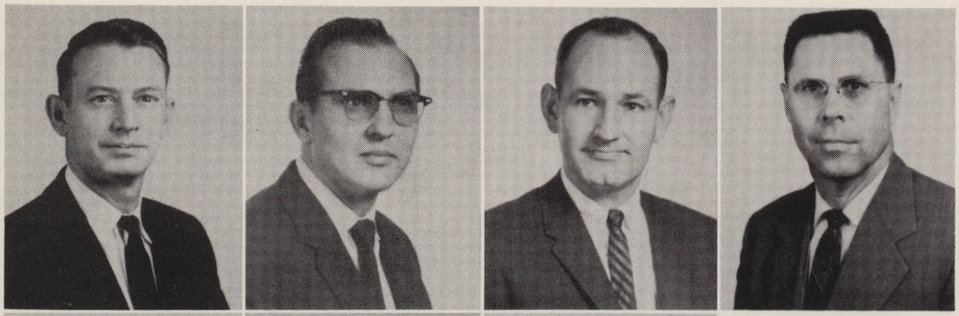

GEORGE E. FORTENBERRY, M. A.
Assistant Professor of English
ROBERT J. FOSTER, M. Ed.
Instructor in Mathematics
ROBERT F. FRANCIS, M. S.
Assistant Professor of Chemistry
JOHN A. GARDNER, M. A.
Assistant Professor of Mathematics

LUIS A. GARGIULO, Ph. D
Instructor in Foreign Language
JIMMY W. GARRETT, M. S.
Instructor in Physical Education
ELVIN GLENN GAUSTAD, B.S.
Instructor in Electrical Engineering

JOE GILBREATH, M. Ed.
Instructor in Mathematics
ARTHUR A. GILLESPIE, M. A.
Instructor in Mathematics
JOHN S. GIPSON, M. A.
Instructor in Mathematics

FRANK G. GLADDEN, M. S.
Assistant Professor in Biology
GERTRUDE L. GOLLADAY, M. A.
Instructor in English
JOE LEE GOODWIN, M. A.
Instructor in English

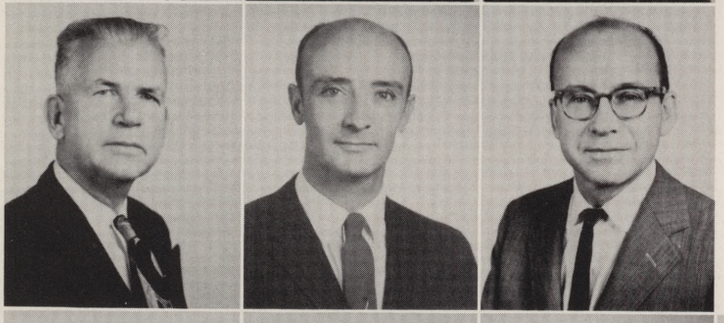

JOHN M. GOODWIN, M. S.
Associate Professor of Electrical Engineering
A. V. GOYNE, Ph. D.
Professor of English
CHARLES H. GREEN, Ph. D.
Associate Professor of English

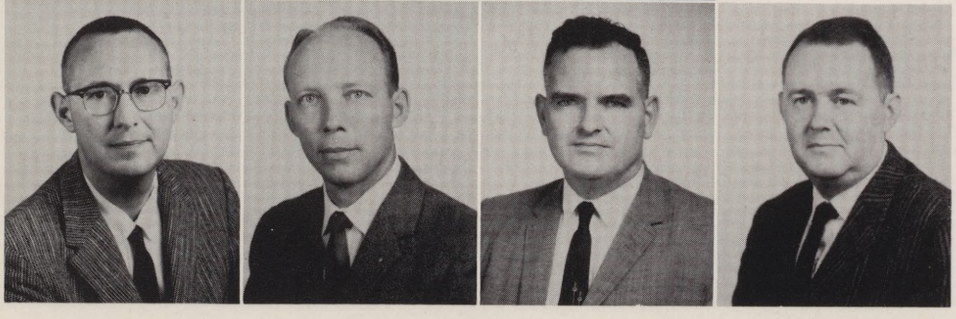

HAROLD R. GREEN, M. A.
Assistant Professor of Mathematics
GROVER C. GRUBB, M. S.
Assistant Professor of Civil Engineering
LUTHER G. HAGARD JR., Ph. D.
Assistant Professor of History and Sociology
ORTON HAMBY, M. A.
Assistant Professor of Art

WILLIAM WINGO HAMILTON, M.A.
Assistant Professor of Mathematics
SAMUEL B. HAMLETT, M. A.
Assistant Professor of History and Sociology
MELBA HAMMACK, M. A.
Assistant Professor of English
HARRY S. HANKS, M. A.
Instructor in English

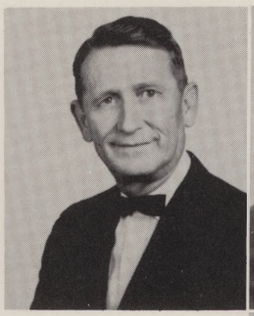
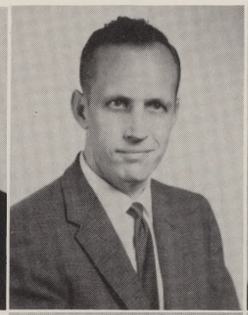
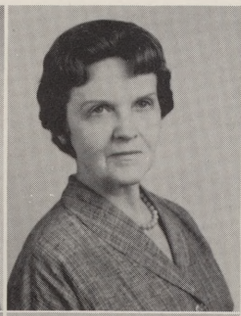
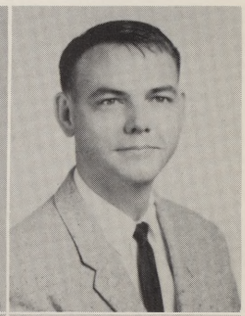

ALBERTA HARRINGTON, M. A.
Associate Professor of English
OTIS E. HARVLEY, M. S. and L. L. M.
Instructor in Business and Economics
ALMON L. HAVENSTRITE, B. S.
Instructor in Chemistry

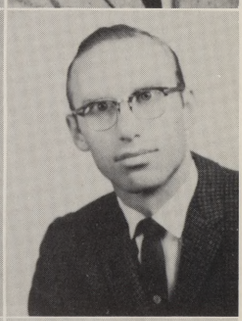

JACK J. HAYDEN, M. B. A.
Instructor in Business and Economics
JOHN J. HAYNES, M. S.
Associate Professor and Head of Civil Engineering
GRADY D. HAYWOOD, M. S.
Assistant Professor of Engineering Technology

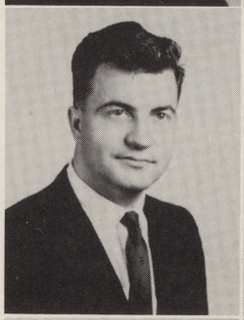

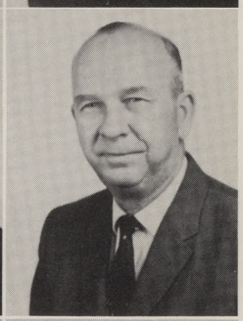

THOMAS R. HELLIER JR., Ph. D.
Assistant Professor of Biology
H. THURMAN HENDERSON, B. S.
Assistant Professor in Electrical Engineering
BILL M. HENDRICKS, M. Arch.
Assistant Professor of Civil Engineering

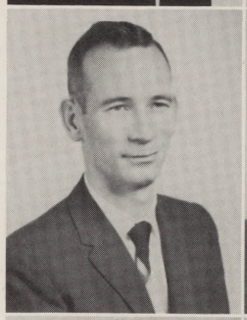
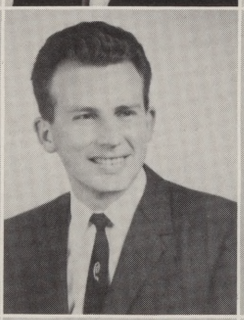
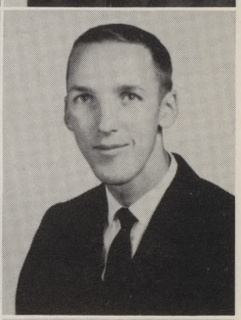

ALLEN J. HERNDON, Ph. D.
Professor of Psychology
GUENTER K. W. HERR, M. A.
Instructor in Foreign Language
ULRICH O. HERRMANN, Ph. D.
Assistant Professor of Physics

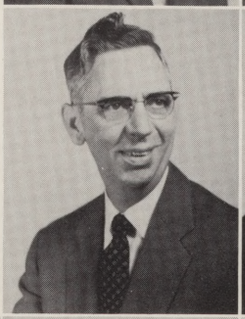

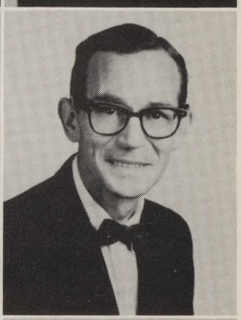

ERNST HEYER, M. A.
Assistant Professor of Electrical Engineering
ALLAN HILL, M. B. A.
Instructor in Business and Economics
JOE FERRELL HOBBS, M. A.
Instructor in Art
WILLIAM L. HOFFMAN, M. S.
Instructor in Physics

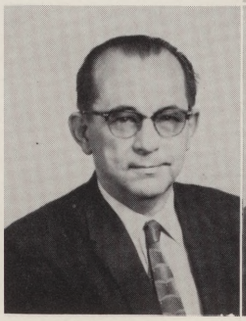
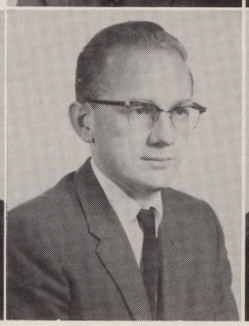
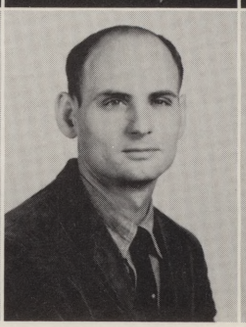
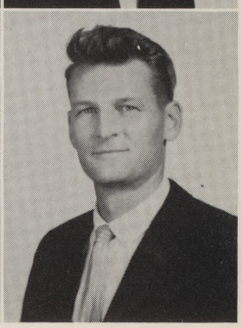

BILL F. HOIT, Ph. D.
Assistant Professor of Mathematics
LEDLIE R. HOLLAND, M. S.
Associate Professor of Mathematics
MARGUERITE S. HOLTON, M. A.
Instructor in English
KATHRYN H. HOPKINS, M. S.
Assistant Professor of Psychology

RAYFORD L. HOYLE, Ph. D.
Assistant Professor of Chemistry
TSENG HUANG, Ph. D.
Associate Professor of Engineering Mechanics
JOHN A. HUDSON, M. S. L. S.
Head Librarian

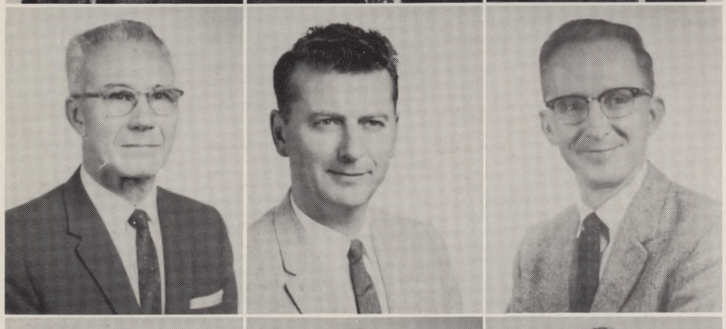

WILLIAM L. HUGHES, M. A.
Professor and Head of Biology
LEO M. HURLEY, M. E.
Lecturer in Mathematics
FRANK J. IMKE, M. B. A.
Instructor in Business and Economics

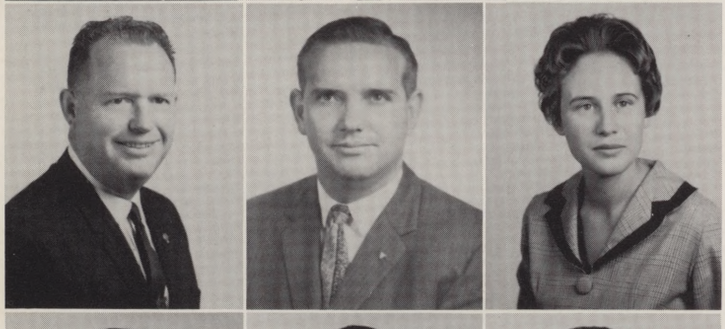

THURMAN M. JASPER, M. Ed.
Associate Professor of Mathematics
CHARLES W. JILES, Ph. D.
Professor of Electrical Engineering
GUDRUN MARIA JILG, Ph. D.
Instructor in Foreign Language

GERALD W. JORDAN, M. B. A.
Instructor in Mathematics
HOWARD W. JOYNER, M. F. A.
Professor and Chairman of Art
W. J. KARRAKER, Ed. D.
Associate Professor of Psychology

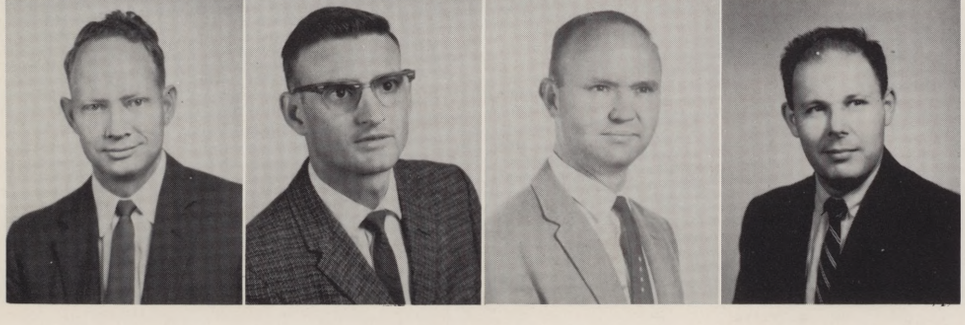

HOMER L. KERR, Ph. D.
Assistant Professor of History and Sociology
DONNY F. KINCANNON, M. S.
Instructor in Civil Engineering
ALBERT S. KING, B. A.
Instructor in Civil Engineering
HOWARD LACKMAN, Ph. D.
Associate Professor of History and Sociology

LISTON D. LANDS, M. A.
Assistant Professor of Mathematics
ROBERT A. LANE, M.H.P.E.&R.
Instructor in Physical Education
SAM T. LANHAM, B. S.
Assistant Professor of Engineering Technology
LLOYD L. LASSEN, M. A.
Professor of Mathematics

WILLIAM LAWLEY, M. S.
Associate Professor of Mathematics
KENT L. LAWRENCE, M. S.
Assistant Professor of Engineering Mechanics
HOMER C. LAXSON, M. B. A.
Instructor in Business and Economics

CHARLES W. LEININGER, M. S.
Associate Professor of Mathematics
JAMES B. LEMMOND, M. S.
Instructor in Civil Engineering
ROBERT L. LITTLEFIELD, M. A.
Associate Professor of English

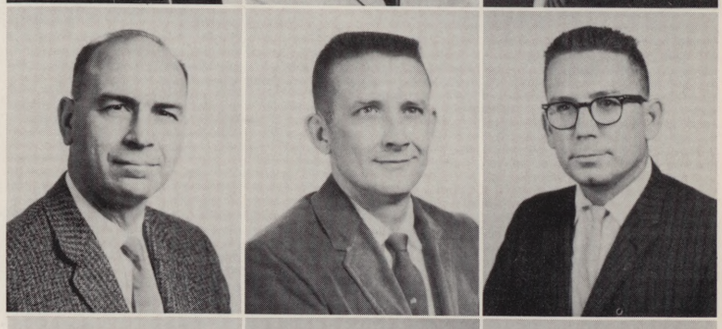

FRANK H. LLOYD, M. A.
Instructor in Mathematics
JACK A. LOCK, M. S.
Assistant Professor of Mechanical Engineering
HUGH D. McAFEE, M. S.
Associate Professor of Chemistry

COL. CHARLES T. McDOWELL, Ph. D.
Associate Professor of Military Science
NORTON McGIFFIN, L. L. B.
Professor of History and Sociology
CHARLES L. McNULTY JR., Ph. D.
Professor of Geology

SARA H. MacLAINE, M. A.
Instructor in English
JACK H. MAHAN, M. E.
Professor of Music
MAJ. MAX E. MANIFOLD, B.G.E.
Associate Professor of Military Science
DONALD MARKET, M. S.
Instructor in Business and Economics

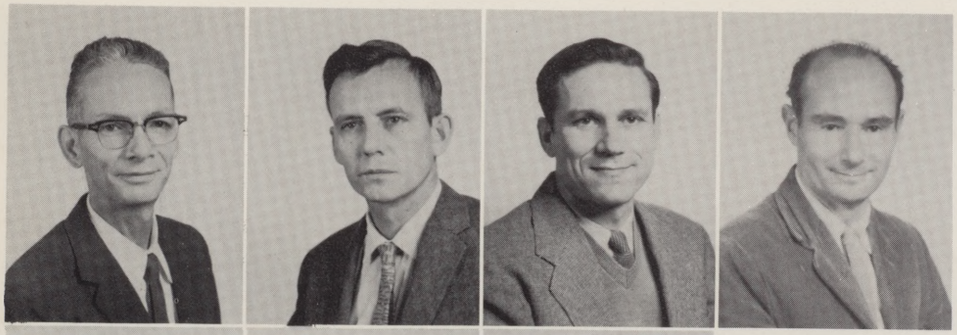

RICHARD J. MARQUIS, M. A.
Professor and Chairman of Physics
CHARLES W. MARSHALL, Ph. D.
Associate Professor of Mathematics
NOLEN G. MASSEY, M. Ed.
Assistant Professor of Physics
HUBERT L. C. MATTHIAS, D. J. U.
Instructor in History and Sociology

WILLIAM R. MEACHAM, Ph. D.
Associate Professor of Biology
WESLEY E. MEAD, M. Ed.
Assistant Professor of Mathematics
WILLIAM O. MILLER, M. S.
Assistant Professor of Mathematics

DONOVAN R. MITCHELL, B. S.
Instructor in Civil Engineering
GABRIELA MORA, M. A.
Instructor in Foreign Language
M/SGT. J. W. MORRIS
Instructor in Military Science

BILL W. MOUCK, M. B. A.
Assistant Professor of Business and Economics
JOHN T. MURCHISON, Ph. D.
Professor and Head of Chemistry
WALLACE B. NELSON, Ph. D.
Professor and Head of Business and Economics

S. J. NESHYBA, M. S.
Assistant Professor of Electrical Engineering
JAMES C. NICHOLSON, M. A.
Assistant Professor of Electrical Engineering
ROBERT L. NOLEN, M. S.
Associate Professor of Mathematics

COTHBURN M. O'NEAL, Ph. D.
Professor of English
L. JOHN PARKER, Ph. D.
Professor and Acting Head of Foreign Language
ROBERT A. PATTERSON, B. Arch.
Instructor in Civil Engineering
MARIAN E. PAYSINGER, M. E.
Assistant Professor of Mathematics

JOHN E. PERKINS, Ph. D.
Associate Professor of Business and Economics
MELVIN L. PIERCE, M. S.
Assistant Professor of Engineering Mechanics
OUILDA PINER, M. A.
Associate Professor of English
SCOTT T. POAGE, M. S.
Associate Professor and Head of Industrial Engineering

LOIS A. POOL, M. L. S.
Librarian
HENRY D. POPE, M. A.
Associate Professor of Chemistry
LOIS J. PORTER, M. A.
Lecturer in Psychology

VIRGIL L. POULTER, M. A.
Instructor in Foreign Language
WILLIAM F. PYBURN, Ph. D.
Associate Professor of Biology
JUDD M. RAMSEY, M. Ed.
Instructor in Physical Education

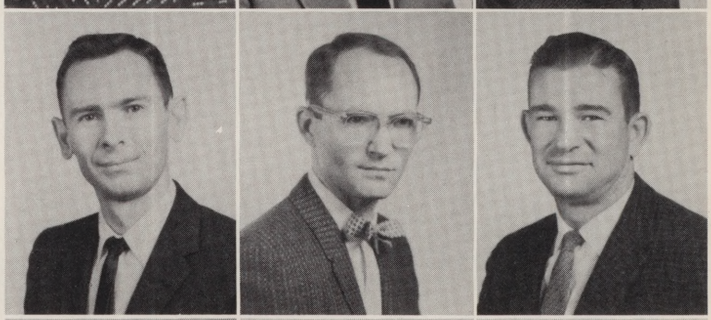

ZELDA RAMSEY, M. B. A.
Associate Professor of Business and Economics
DONALD F. REASER, M. S.
Instructor in Geology
NANCY L. REED, M. A.
Instructor in English

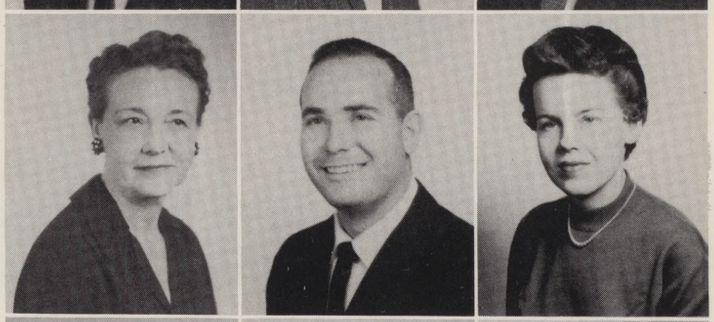

WYLIE PRESTON REEVES, M. S.
Instructor in Chemistry
CHARLES D. RICHARDS, M A.
Professor of History and Sociology
GERALD E. RISINGER, B. S.
Assistant Professor of Chemistry

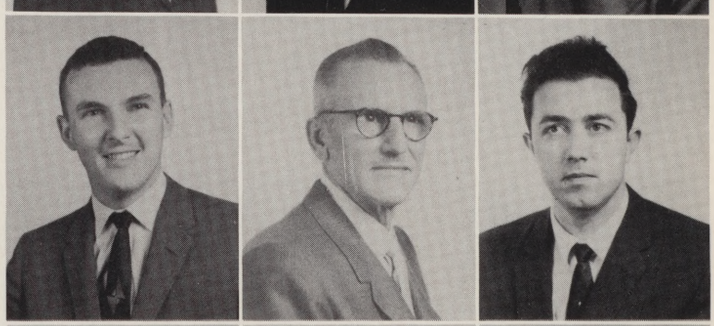

WILLIAM F. ROARK, M. P. E.
Instructor in Physical Education
JAMES A. ROBERTS, M. S.
Instructor in Physics
DUNCAN W. ROBINSON, M. A.
Professor and Head of English
HENRYETTE S. ROBINSON, M. L. S.
Librarian

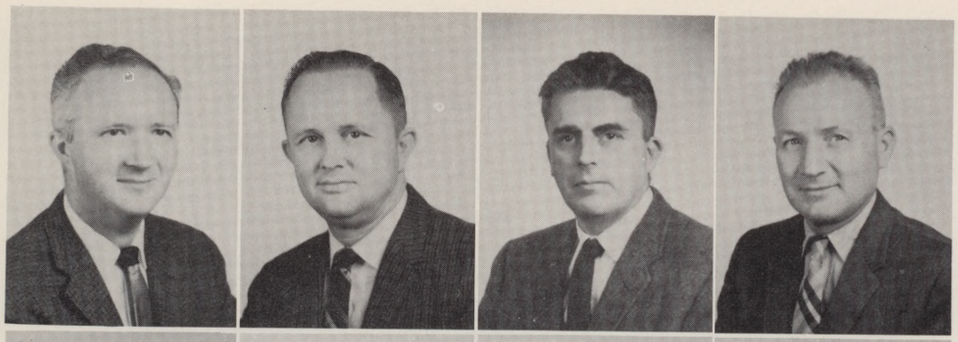

RICHARD M. RUSSELL, M. A.
Instructor in English
ISAAC J. RUSSUM
Instructor in Engineering Technology
ANDREW E. SALIS, Ph. D.
Professor and Head of Electrical Engineering
CARL W. SCHARF, Ch. E.
Associate Professor of Chemistry

NITA F. SCHEBLE, B. F. A.
Instructor in English
PASCHAL L. SCOTTINO
Assistant Professor of Engineering Technology
ADDIE Z. SCRUGGS, M. A.
Associate Professor of Physical Education
GLORIA C. SELF, M. A.
Instructor in Mathematics

JAMES LOYD SHAWN, M. S.
Professor of Mathematics
SGT. ELDERD V. SHELTON
Instructor in Military Science
JEAN J. SHELTON, Ph. D.
Assistant Professor of Psychology

LEE G. SHILLING, M. A.
Instructor in Mathematics
CLOVER V. SHORE, M A.
Lecturer in Art
GEORGE W. SHUPEE, B. Arch.
Associate Professor of Civil Engineering

WALTER R. SHUTTEE, M. A.
Instructor in Business and Economics
M. ANNE SIMMONS, M. A.
Instructor in Physical Education
R. L. SLAUGHTER, B. D. A.
Associate Professor of English
FRANK M. SMITH JR., M. S.
Assistant Professor of Civil Engineering

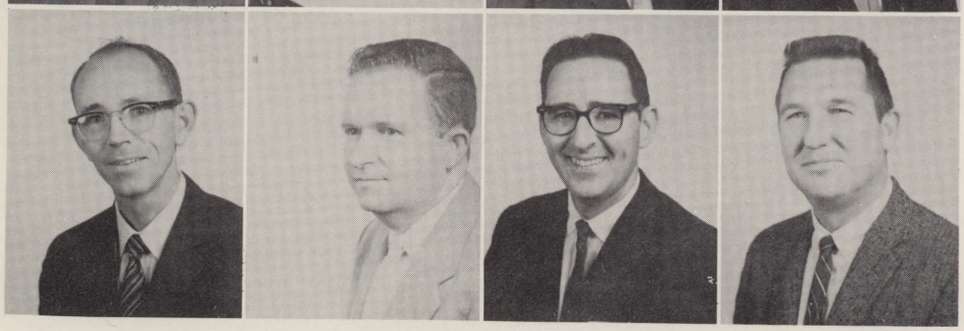

FRANK L. STALLINGS JR., M. A.
Assistant Professor of English
FRANK C. STANHAGEN, M. S.
Assistant Professor of Mechanical Engineering
ALAN Q. STEINECKE, M. A.
Assistant Professor of Foreign Language
DON R. SWADLEY, M. A.
Assistant Professor of English

MARY V. SWISHER, B. S. L. S.
Librarian
IVAN TABORSKY, Ph. D.
Instructor in History and Sociology
LUCILLE TAYLOR, M. A.
Associate Professor of Business and Economics
LETHA F. TEBBETTS, B. S. L. S.
Librarian

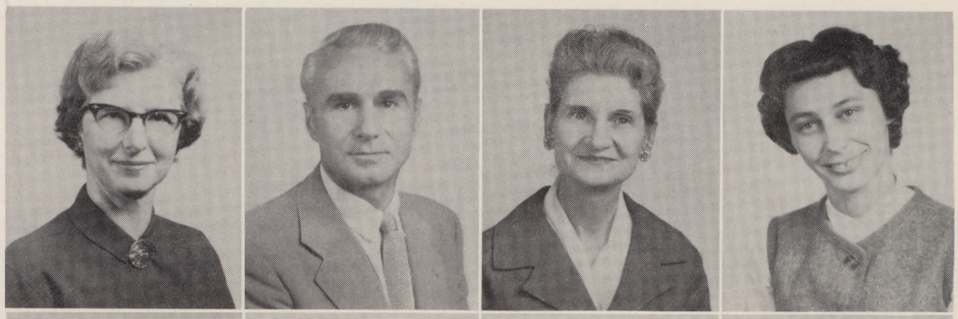

CAROLYN S. THOMAS, M. Mus.
Instructor in Music
JAMES CLIFTON THORN, M. F. A.
Assistant Professor of Art
THOMAS J. TINKER, M. H. P. E. & R.
Associate Professor of Physical Education
KEITH W. TOMPKINS, M. A.
Instructor in Physics

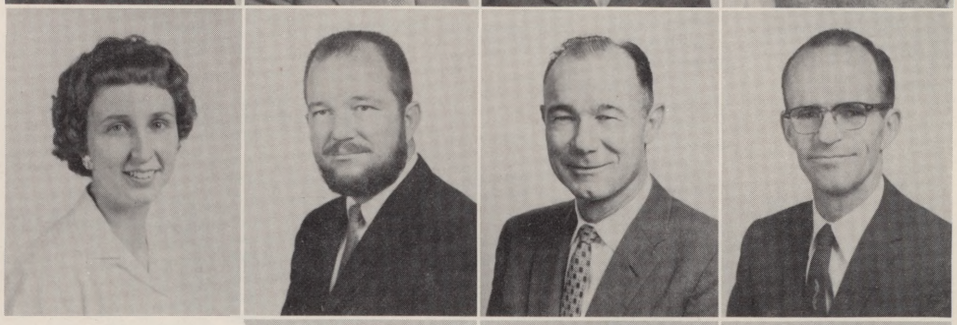

BILLY W. TURNER, M. S.
Assistant Professor of Business and Economics
CLARENCE S. TURNER, M. A.
Associate Professor of English
WILLIAM D. TURNER, M. E.
Instructor in Mathematics

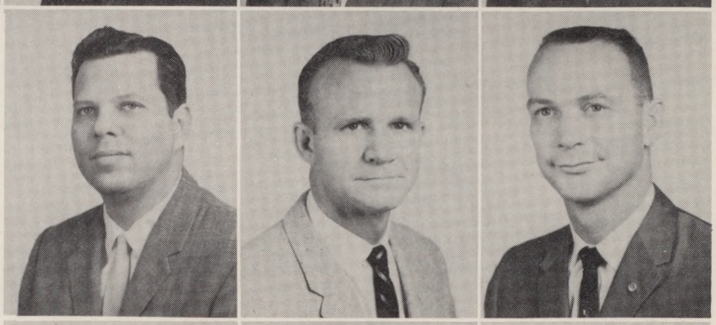

WILLIAM EUGENE TURNER, M. A.
Instructor in Art
GAY B. TURNEY, M. Ed.
Assistant Professor of Mathematics
KIRBY D. WATKINS, M. Ed.
Assistant Professor of Mathematics

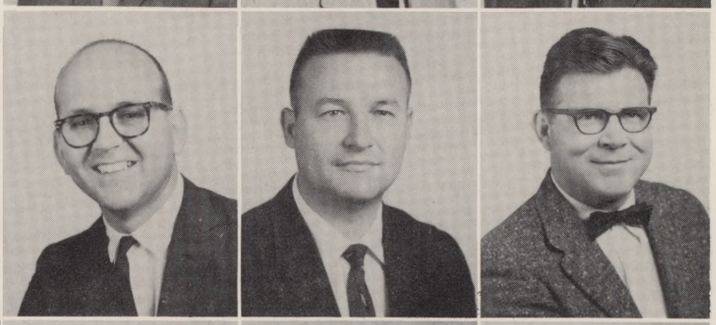

ANNE WHALING, Ph. D.
Associate Professor of English
O. R. WHITESIDE, B. S.
Assistant Professor in Engineering Technology
BLAINE T. WILLIAMS, M. A.
Instructor in History and Sociology
MARGARET C. WILLOUGHBY, Ph. D.
Associate Professor of Chemistry
E. ELIZABETH WINZER, M. B. E.
Assistant Professor of Business and Economics
GEORGE WOLFSKILL, Ph. D.
Professor of History and Sociology
ORVILLE S. WRIGHT, B. S.
Assistant Professor of Engineering Technology
CALVIN L. ZABCIK, M. Ed.
Instructor in Civil Engineering

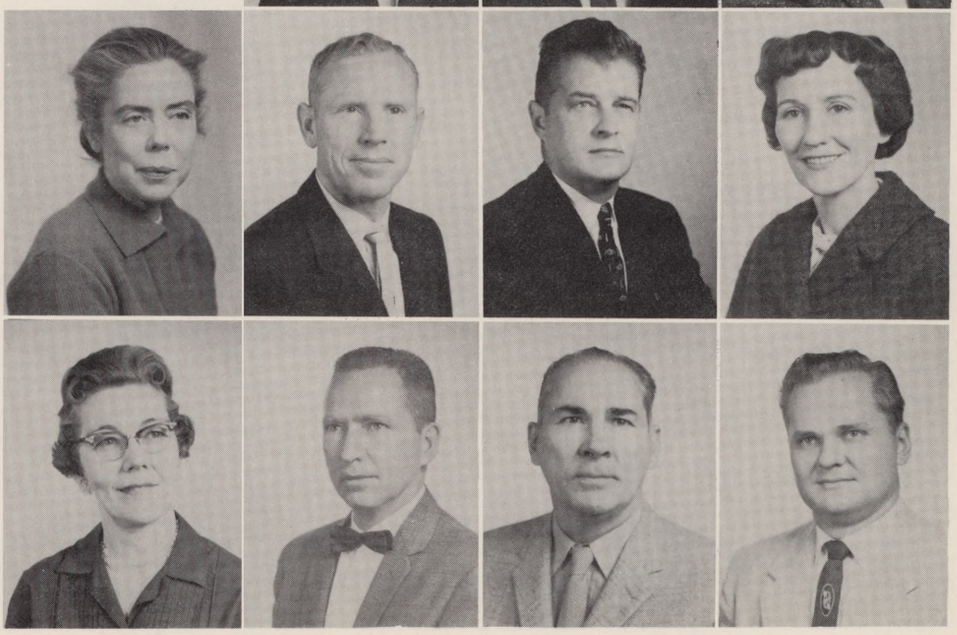

INDEX

ORGANIZATIONS

Amateur Radio Club 241
American Institute of Electrical Engineers 238
Arlington Review 298
Art Club 242
Avolonte Social Club 34, 230
Bake Club 243
Baptist Student Union 274
Chemistry Club 243
Church of Christ Bible Chair 275
Christian Science Organization 276
Circle K Club 244
Civil Engineering Club 240
Davis Dormitory Council 290
En Ami Social Club 35, 231
Epsilon Nu Gamma 225
German Club 283
Girl's Rifle Team 283
Institute of Radio Engineers 245
Interclub Council 289
International Relations Club 284
Joint Council of Student Engineers 241
Karuso Pteros Social Club 34, 232
Koshari Social Club 34, 233
Les Choisies Social Club 35, 234, 312
Little Theater 38, 285, 321
Newman Club 277, 312
Non-Commissioned Officer's Club 270, 271
Officer's Club 272
Pachl Dormitory Council 246, 290
Phi Kappa Theta 227
Physics Club 247
Pi-Mu Club 248
Pistol Team 268
Pre-Law Club 249
Press Club 247
Professional Business Club 250
Psychology Club 228
Rebel Band 63, 280, 281, 282
Rebel Concert Choir 279, 316, 317
Reb-So 285
Reveille 293, 294, 295
Rifle Team 268
Saint Anselm of Canterbury 275
Sam Houston Rifles 57, 269, 306
Sans Souci Social Club 35, 235
Shorthorn 296, 297
Sigma Tau Delta 226
Society of Automotive Engineers 239
Spanish Club 286
Stage Band 286
Student Council 288
Student Education Association 251
United Christian Fellowship House 276
Zongola Social Club 35, 236
Vaquero Club 64, 252, 318, 319

FACULTY

A

Adams, Duane A. 378
Albritton, Oscar W. 378
Amsler, Robert W. 378
Anderson, Arvid A. 301, 323, 378
Ashby, Joe C. 378

B

Bailey, Joe S. 20
Baldwin, Ryland A. 378
Baldwin, Sue 246
Barker, Calvin L. R. 378
Barker, Raymond F. 250, 378
Barksdale, E. C. 378
Barnes, B. C. 20
Bearden, Burley L. 313, 354, 378
Beeman, William E. 378
Benham, Ann M. 378
Berry, Patricia 378
Berryhill, Eugene P. 378
Betts, Dexter L. 22
Betts, Roberta W. 378
Bishop, Bill 378
Blackford, Ken 276
Blakney, Paul S. 296, 378
Blaylock, Robert B. 378
Boatright, Jo E. 37, 378
Boon, John D. 4, 378
Boren, Carter E. 379
Bost, Edward L. 244, 379
Bostick, Donald 379
Boswell, Jeanetta T. 379
Boyle, Robert D. 276, 379
Bragg, Louis H. 379
Brewster, Weldon 248, 379
Bryant, J. D. 21, 304, 352, 355, 379
Buchanan, King 275
Burdett, Roy W. 379
Burkholder, Daniel C. 286, 379
Burman, Harold G. 243, 379
Butler, James K. 379

C

Calvert, SFC Ray 254, 379
Cameron, Margaret A. 379
Cantwell, Donald W. 379
Carroll, Nelva Dain 379
Cash, Floyd L. 241, 379
Chambers, Col. John H. 254, 307, 379
Cheavens, Sam Frank 379
Cheney, Monroe G. 379
Childers, Mervin R. 380
Clay, Charles R. 380
Clegg, Curtis E. 380
Cochran, Margaret Joyce 380
Coe, Robert S. 380
Coke, Robert E. 380
Comitini, Salvatore 380
Compton, SFC Richard B. G. 254, 380
Connally, Charles H. 18, 380
Cook, Ben B. 21, 297, 369
Corbin, John B. 380
Couch, Cecil R. Jr 380
Coulter, Charles M. 380
Crenshaw, Clifton W. 380
Crow, Everett G. 252, 380

D

Dalley, Joseph W. 380
Davis, Capt. Bobby J. 254, 380
Dean, Euda Edward 380
Denman, Clarence P. 380
Deschner, Margareta 380
Dieb, Ronald K. 380
Dixon, SFC Walter 254, 323, 381
Domanovsky, Paul 381
Doughty, Erwin G. 381
Dunsworth, Harrison A. D. 381
Dyer, Rex 381

E

Eichelberger, Clayton L. 381
Eller, Charles M. 381
Estes, Emory D. 288, 381
Everard, Noel, J. 381

F

Faught, Patsy Kelley 58, 293, 294, 381
Feldman, Egal 381
Ferguson, Richard W. 381
Files, Carl W. 381
Fish, Jean 381
Fisher, Thomas L 323, 381
Flenniken, Neita J. 381
Flinn, Wesley 276, 279, 316
Forbes, Ben M. 381
Ford, Edmond H. 381
Ford, Robert A. 381
Forester, Ailsey 381
Fortenberry, George E. 382
Foster, Robert J. 382
Fowler, Pat 22
Francis, Robert F. 382

G

Gardner, John A. 382
Gargiulo, Luis A. 382
Garrett, Jimmy W. 354, 368, 382
Gaustad, Elvin Glenn 382
Gilbreath, Joe 382
Gillespie, Arthur A. 382
Gillespie, Horace F. 19, 62, 246, 322
Gilstrap, Claude 40, 41, 55, 354
Gipson, John S. 382
Gladden, Frank G. 382
Golladay, Gertrude L. 382
Goodwin, Joe Lee 382
Goodwin, John M. 382
Goyne, A. V. 382
Green, Charles H. 382
Green, Harold R. 382
Grubb, Grover C. 382

H

Hagard, Luther G. Jr. 382
Hamby, Orton 382
Hamilton, William Wingo 383
Hamlett, Samuel B. 383
Hammack, Melba 383
Hancock, Lera D. 19, 33, 62, 289
Hanks, Harry S. 385
Harper, W. S. 275, 307
Harrington, Alberta 383
Harvley, Otis E. 383
Herndon, Allen J. 18
Hoit, Bill F. 384
Holland, Ledlie 384
Holmes, J. G. 33
Holton, Marguerite 384
Hopkins, Kathryn H. 384
Hoyle, Rayford L. 243, 384
Huang, Tseng 384
Hudson, John A. 311, 384
Hughes, William L. 384
Hurley, Leo M. 384

I

Imke, Frank J. 384

J

Jasper, Thurman M. 59, 288, 384
Jeffrey, David A. 243
Jiles, Charles W. 384
Jilg, Gudrun Maria 384
Jordan, Gerald W. 384
Joyner, Howard W. 384

K

Karraker, W. J. 251, 384
Keim, Samuel T. 17, 307
Kerr, Homer L. 384
Kilmer, SFC Eugene 254
Kincannon, Donny F. 384
King, Albert S. 384

L

Lackman, Howard 384
Lands, Liston D. 385
Lane, Robert A. 364, 369, 385
Lanham, Sam T. 385
Lassen, Lloyd L. 385
Lawley, William 385
Lawrence, Kent L. 385
Laxson, Homer C. 385
Leininger, Charles W. 385
Lemmond, James B. 385
Littlefield, Robert L. 385
Lloyd, Frank H. 385
Lock, Jack A. 385

M

MacLaine, Sara H. 385
Mahan, Jack H. 276, 285, 304, 385
Manifold, Maj. Max D. 254, 306, 385
Market, Donald 284, 385
Marquis, Richard J. 386
Marshall, Charles W. 386
Massey, Nolen G. 386
Mathis, Rosemary 19, 50
Matthias, Hubert L. C. 386
McAfee, Hugh D. 385
McCoy, Noel H. 22
McDowell, Col. Charles T. 254, 385
McGiffin, Norton 385
McNulty, Charles L. 385
Meacham, William R. 386
Mead, Wesley E. 386
Miller, Mietzl 284
Miller, William O. 386
Mitchell, Donovan R. 386
Moore, Jack 276
Mora, Gabriela 286, 386
Morris, M/SGT J. W. 254, 268, 386
Mouck, Bill W. 386
Murchison, John T. 386

N

Nedderman, Wendell H. 17, 307
Nelson, Charles 20, 307
Nelson, Wallace B. 304, 386
Neshyba, S. J. 386
Nicholson, James C. 386
Nolen, Robert L. 386

O

O'Neal, Cothburn M. 21, 386

P

Parker, L. John 283, 386
Patterson, Robert A. 386
Paysinger, Marian E. 386
Perkins, John E. 320, 387
Pierce, Melvin L. 387
Piner, Ouilda 387
Poage, Scott T. 387
Pool, Lois A. 387
Pope, Henry D. 387
Porter, Lois J. 387
Poulter, Virgil L. 387
Pyburn, William F. 387

R

Ramsey, Judd M. 55, 354, 387
Ramsey, Zelda 304, 387
Reaser, Donald F. 387
Reed, Gertrude 276
Reed, Nancy L. 387
Reeves, Wylie Preston 387
Richards, Charles D. 249, 387
Risinger, Gerald E. 387
Roark, William F. 354, 387
Roberts, James A. 387
Robinson, Duncan W. 387
Robinson, Henryette S. 387
Rourke, Bill 55
Russell, Richard M. 388
Russum, Isaac J. 388

S

Salis, Andrew E. 388
Saunier, Ken 274
Scharf, Carl W. 243, 388
Scheble, Nita F. 388
Scottino, Paschal L. 243, 277, 388
Scruggs, Addie Z. 388
Self, Gloria C. 388
Shawn, James Loyd 388
Shelton, Sgt. Elderd V. 254, 388
Shelton, Jean J. 388
Shilling, Lee G. 388
Shore, Clover V. 388

Shupee, George W. 388
Shuttee, Walter R. 388
Simmons, M. Anne 388
Simmons, William H. 22
Slaughter, R. L. 388
Smith, Frank M. Jr. 388
Smith, G. Elton 18
Stallings, Frank L. Jr. 388
Stanhagen, Frank C. 388
Steinecke, Alan Q. 388
Swadley, Don R. 388
Swisher, Mary V. 389

T

Taborsky, Ivan 389
Taylor, Lucille 389
Tebbetts, Letha F. 389
Thomas, Carolyn S. 389
Thorn, James Clifton 242, 389
Tinker, Thomas J. 368, 389
Tomkins, Keith W. 247, 389
Turner, Billy W. 389
Turner, Clarence S. 389
Turner, William D. 389
Turner, William Eugene 389
Turney, Gay B. 389

W

Watkins, Kirby D. 389
Whaling, Anne 33, 389
Whiteside, O. R. 288, 389
Williams, Blaine T. 389
Willoughby, Margaret C. 389
Winzer, E. Elizabeth 389
Wolfskill, George 389
Woolf, Jack R. 16, 41, 50, 51, 54, 307
Wright, Orville S 389
Wright, Troy 33

Z

Zabcik, Calvin L. 389

STUDENT

A

Abbott, Brooks 136
Adair, Raymond Loyd 136
Adame, Pete 144, 267
Adams, Bill 260, 271
Adams, Donnie 174
Adams, Duane Elvis 98, 265
Adams, Elvis 262
Adams, James I. 66
Adams, Johnnie 174, 246
Adams, Johnny 136
Adams, Leonard E. 174
Adams, Lewis E. 136
Adams, Luke 356
Adams, Robert J. 174
Adams, Russell 98, 275
Adams, Scottie 355, 356
Adams, Steve 174
Adams, William Lee 136
Adcock, Evalyn 174
Agee, Johnny W. Jr. 98
Agnew, Jay 136, 242
Aguilar, Alfonso 136
Airheart, Penny 174, 283
Akerland, Eric 98
Akin, Teddie R. 174
Albee, Betty 136
Albright, Esther 242, 285
Alder, Conan 66
Alexander, James David 136
Alfaro, Ismael 174
Alford, C. K. 266, 268, 270
Allbright, Guyler Jr. 174, 263
Allen, Avanell 242, 283
Allen, Beverly 136
Allen, Bruce 98
Allen, Eddie 66, 238
Allen, Frank Dale 174
Allen, Gerald 98
Allen, Greggory S. 174, 262
Allen, Harold Lynn 98
Allen, Jerry L. 66
Allen, Marvie 136, 236, 277
Allen, Mary Ann 66
Allen, Robert E. 174
Allen, Stewart J. 66, 247, 333
Allred, Rose M. 174
Althoff, Nancy 136, 230
Alvarado, Pete 174
Alvarez, George 174
Alvord, Dean 174
Amini, Houshang 8, 174
Amyx, Martha Jo 136, 275
Ancora, Leon 174
Anders, Thomas 174
Anderson, Anuell 174
Anderson, Billy L. 240
Anderson, Cecil T. 136, 242, 263, 271
Anderson, Connie Leigh 174, 281, 282
Anderson, Jerrel 98
Anderson, Joe Mack 136
Anderson, Keith 136, 252
Anderson, Kenneth Lee 328
Anderson, Oliver L. 136
Anderson, Phyllis 174, 232
Anderson, Robert 174
Anderson, Robert Harris 98
Anderson, Roger Wayne 174
Anderson, Ronald G. 136
Anderson, William 98
Anderwald, George P. 174
Andres, Prentice 43, 66, 250
Andrews, Carolyn 174
Andrews, Glen 136
Andrus, L. Edwin 174, 259
Angeles, Maximo 174
Anglin, Alfred 175
Anton, James 175
Anz, Allen 66, 255, 357, 358, 359, 361, 365
Anz, Reginald 136
Arledge, Monte 175
Armentrout, Lewis L. 175
Armour, Harvey 66, 227, 298
Armour, Max C. 98
Armstrong, Becky 98, 236, 289
Armstrong, Harvey 66, 239
Armstrong, Linda 175
Armstrong, Louie 98
Armstrong, Peggy 175
Armstrong, Raymonda 175
Armstrong, Ronnie 175
Arnett, James F. 136, 257, 271
Arnold, Freddie 53, 54, 55, 66, 354, 355, 366
Arnold, George 98
Arnold, James P. 66
Arnold, Jerry 175
Arnold, Willie 98
Arriaga, Henry Jr. 98, 240, 259, 268, 271 329
Arrington, Kenneth 136
Arrington, Theron R. 52, 99, 24., 250, 255, 269, 290, 307
Arthur, Ronald 136
Ash, Phillip 136
Ashabranner, Fred 175
Ashley, George F. 175, 257
Ashlock, Randall T. 9, 281
Ashmore, George Jr. 136, 259
Ashton, Denzil A. 99
Assaf, Atiyeh 66
Atchison, Michael David 175
Athans, William C. Jr. 99
Atherton, Charlotte 175, 280, 282
Atkins, Noble, J. 265
Atkinson, David 175, 246
Atkinson, Kent 175
Austin, James J. 99, 238, 258, 270, 291
Austin, Julia 137
Autrey, Donald 99
Avrett, Marty 137, 242
Ayles, Arthur R. 137
Ayres, John W. 137
Azcue, Joe Anthony 175
Azcue, Raymond 175

B

Bacsik, Elizabeth 175
Baden, Harry 99
Bagby, Martha 175
Bailey, Dianne 175
Bailey, James Stephen 137, 238, 245
Bailey, Torah 175
Bain, Donald A. 137
Baines, Paul I. 137
Baird, Cynthia 99
Baird, Sharon 175
Baker, Catherine 175
Baker, Denmon 99
Baker, Douglas 175
Baker, Harlon 99
Baker, Melva Lynn 66
Baker, Randi 99
Baker, Ronald J. 175
Baker, Steven Lloyd 59, 137, 249
Baker, Willie 369, 372, 373
Balch, Anita 137, 275
Baldridge, Ernie 137
Baldwin, Alan 99
Baldwin, Henry 175
Ball, James Atward 334
Ballard, Marcia 137, 231
Ballard, Mike 137
Ballard, Tom 175
Ballesteros, Ernesto 137
Ballew, Larry 137, 262, 271, 274
Balusek, William 99, 242
Banner, David 99, 267, 270
Barber, Dennis 175
Barber, Marilyn 137, 227, 236
Barclay, Gary 67, 245
Barclay, Jim 137
Bardis, Nick 99
Barfield, Jean 175
Barger, Larry L. 175, 267, 271
Barker, Roger 137
Barkholtz, Frances 99, 247
Barksdale, Cynthia 242
Barksdale, Edward Ray 99
Barner, William M. III 176, 252
Barner, William Ronald 100
Barnes, Eldridge R. 137, 258, 271
Barnes, Jerry R. 100, 241, 257, 281, 285, 324
Barnes, Ralph 67, 283
Barnett, David R. 137, 255, 263, 269, 271
Barnett, John L. 137
Barnett, Kenneth Wayne 67, 243
Barnett, Robert 176
Baronich, Robert A. 67 271
Barr, Sam 137
Barrett, Carole 176
Barrientos, Daniel 176
Barron, Allen E. 261
Barron, Dixie 137
Barron, Paula 274
Barrow, W. P. 260
Barton, Beverly 34, 61, 100, 230, 250, 256, 258
Barton, Gerald D. 263
Barton, Roberton 100, 247
Barton, Thomas Eugene 67
Baskin, Gene C. 176
Bass, Ethel 176, 277
Bass, James 176
Bateman, Billy B. 100, 241, 263, 268, 270
Bateman, Rhonald M. 58, 137, 257, 271, 281, 285
Bates, Allen 176
Bates, David 275
Bates, Dera 176
Bates, Phillip 137
Bates, Robert E. 137
Bateson, Charles 176
Batson, Bartus H. 100, 238, 259, 270
Battles, Earl Wayne 100, 260, 270
Bauer, William George 137, 238
Baugh, Carl 67
Baur, Ulrich 176, 258
Baxter, Donald 67
Baxter, Rebecca Diana 100, 234
Bays, Carson W. 176
Beall, John 138
Beall, Raymond F. 67, 255
Beall, Ronald W. 138, 257, 270, 271, 280, 282
Bean, Bill 67
Bean, Susan 176
Beans, Roy 100
Beard, Wesley Truman 100, 238
Beardon, Avery D. Jr. 138
Beasley, Allen H. 138
Beasley, Beverly Gayle 138
Beasley, Clarence C. 176
Beaupre, James R. 67
Beavers, Jay L. 138, 245
Beck, Charles 100
Beck, Jerry 138, 250
Beckelman, Jon 176
Becker, Albert 138
Beckham, Elizabeth 138
Beckham, William David 176
Becknell, Howard T. 59, 67, 249, 284
Bedford, Norman L. 138, 257, 271, 281, 285
Bednar, Suan 138
Beeler, Glenn 138
Beeler, Todd 176, 265
Beinhauer, Charlotte 176
Belcher, Boyce 176
Belcher, George 100
Bell, Edward Neil 138
Bell, Helen 176
Bell, Joy 176, 274
Bell, Larry 228
Bell, Opal 176, 283
Bellville, Larry 176, 281
Benbow, Anita 138, 233
Benesh, Davy 176
Benesh, Edwinna 138
Bennett, Fred 176, 265
Bennett, James L. 67
Bennett, Janet 176
Bennett, Kenneth 176
Bennett, Linda 176
Bennett, Ralph S. 67, 258
Bennett, Reed 267, 290
Bennett, Stanley A. 176, 262
Bennett, Stephen G. 176, 248, 263
Bennett, Virgil Wayne 100
Benningfield, Bruce 296
Benson, Robert Alan 138, 246, 290
Bentley, Anne 177, 232
Bentley, George Henry 177, 260
Bently, Tom 357
Benton, James W. Jr. 177, 280
Benton, Patrick B. 177, 265
Berendzen, Max 177
Berentson, Louise 235
Beresford, Charles 138, 249
Beresford, John R. 100
Berg, Nettie 138
Berkham, William 275
Berry, Donald G. 100
Berryman, Larry 138
Betsill, Bill 138
Betts, Dorthy 67
Beutel, Ray L. 177
Beyer, Glenn 138
Bible, James L. 264
Bickerstaff, Lester Marvin 138
Bickley, Jeanette L. 177
Biggs, Jacqueline 177
Biggs, Tommy R. 68, 240
Biles, Bobby 138
Bills, Garland D. 68, 284, 286
Bilton, Robert 138
Bird, Armand 68
Bisbee, Betsy 177, 250, 275
Bishop, Harry Charles 257, 281, 285
Bishop, Mickey Annette 138
Bishop, Neil 177
Bishop, Philip 177
Bishop, William Willford 138, 263, 271
Bissett, Marianne 139, 283
Black, Barry M. 101
Black, Beverly 177
Black, David Watson 177
Black, Jimmy 139
Black, Margaret 177
Black, Raymond 177
Black, Richard M. 177
Blacketer, Keith 17, 279
Blackmon, Larry Wayne 139
Blair, Christopher D. 177
Blair, Elizabeth Anne 35, 44, 47, 53, 54, 139, 235, 251, 289
Blair, Jim T. 177
Blair, Jimmie K. 68, 244, 257, 280, 285, 311, 338
Blair, Richard D. 177
Blair, Tommy 101
Blake, Richard E. 177, 263
Blake, William M. 262
Blakley, LaVaughn 139
Blanchard, Robert 139
Bland, Robert 139
Bland, Shirley 177
Blankenship, Dale 139, 267, 271
Blankenship, Dean 177
Blanscet, Pat 101
Blasingame, Larry 177
Blissette, Henry Joe 101
Block, James 101
Block, Howard W. 139
Blocker, Ernest L. 177, 259

Blocker, Rachelann 139, 285
Blue, Otis D. 139
Blum, Edward E. 101, 252, 318
Blum, Robert 68
Boatright, Robert Donald 101
Bodiford, John Edward 139, 260, 271
Bodiford, Sherry 139, 242
Boehm, Ralph 177, 252
Boemker, Ken 177
Boggs, J. W. 267
Boland, John 177
Bolding, Kent 101
Boles, Jim 101
Bolton, Luther A. Jr. 177
Bolton, Margaret 101, 227
Bond, James H. 68
Bond, John C. Jr. 139
Bond, Judy 61, 177, 233, 256, 262, 285
Bond, Tim 178
Bone, Luther W. 245, 265, 270
Boniecki, James 243, 246
Bonney, Steve 68, 248, 284
Boone, John 178
Boren, Jim 250
Boswell, Mak 35, 139, 234
Boucher, Byron 68
Boultinghouse, Ruth 178, 275
Boulton, Jack 9, 178
Boyd, James 178
Boyd, Kenneth Ray 68
Boyd, Martha 139
Boyd, Roy V. 262, 271
Boyd, Vernon 139, 274
Bowe, James 139
Bowen, Janis 178
Bowen, Stephen H. 139
Bowers, Richard 178
Bowles, Mitchell Lee 101
Bowles, Robert 178
Bowling, Carolyn 101
Bowling, Dan 178, 242
Bowling, Robert H. 68
Box, Don Michael 101, 239
Boyd, Roy V. 263
Boyle, Howard 178
Bracey, James 178
Bradford, Elmer William 178, 286
Bradford, Jim 178
Bradford, Ronnie G. 178, 259
Bradley, Robert 178
Bradley, William Charles 139
Brady, Arthur Daniel Jr. 68, 330
Brady, Michael 178
Bragg, Jo Anne 101, 234, 251
Brajkouich, Richard A. 178, 264
Bramlett, Norman 68
Branch, Jimmy 139
Brandenburg, Bettina M. 139, 276
Brandt, William Lester 178
Brantley, Dale 178
Brantley, James 178
Braziel, Jimmy H. 101, 263, 269, 270
Brem, John 139
Brem, Morris D. 101, 227, 248
Brem, Richard Pat 178, 252
Brenton, Charles 178
Brett, Raymond 139, 265, 271
Brewer, Calvin 178
Brewer, Daniel S. 178
Brewer, Lanny 38
Brewer, Lynne 139, 232, 247, 279
Brice, Bryan A. 178, 258
Brice, Calvin Stuart 139
Brichler, Jon 140
Brickell, Carter R. 178, 262, 282
Brickell, Raleigh 178, 285
Bridges, Jeannie 178
Bridges, Lila 140, 235
Briggs, A. King 257
Briggs, Alden L. 102
Briggs, Karen 49, 140, 230, 289, 292, 339
Briggs, William Reed 68, 239
Brink, Clark Gilbert 178
Brinkley, Charles 178
Brinson, Wayne 102
Brister, Wesley 140
Brock, Jim 277
Brockenbush, Charles 178
Bronstad, Gilbert Walton 102
Brooks, Charles Kenneth 179
Brooks, Glynn 179
Brooks, Harold 68
Brooks, Helen C. 140
Brooks, John M. 179, 267
Brooks, Judy 179, 235
Brooks, Thomas L. V. 263
Brookshier, Donald Ray 179
Brothers, George 140
Brower, James W. Jr. 69
Brown, Andrew M. 179
Brown, Anthony 69
Brown, Bill 179
Brown, Barbara Kay 179
Brown, Bobby J. 179
Brown, Charles W. 281, 286
Brown, Donald C. 69, 245,
Brown, Earle 179
Brown, Gerald S. 102, 283
Brown, Howell 179, 265
Brown, James T. 102
Brown, John N. 140
Brown, Karen 179
Brown, Kay 235
Brown, Larry W. 179
Brown, Leanne 102, 233
Brown, Lorin 102
Brown, Nolan H. 102, 231, 258, 269, 270
Brown, Paul 179
Brown, Paul G. 179
Brown, Ronald 140
Brown, Samuel K. 179
Brown, Stacy W. 179
Brown, Stephen 140
Bruce, Fern 179, 285
Bruce, Jackie 140, 279, 281
Bruegmann, Elsa 179
Brumbaugh, Larry 140
Brundage, L. Anson 102
Brune, Charles S. 179, 262
Bruster, Shirley 179, 230, 251
Bruton, Ronald J. 69
Bryan, James 140
Bryan, John L. 69, 225, 240, 241
Bryant, June 179
Bryant, Wayne 179
Bryant, Weldon 179
Buckner, Hulen 140
Buehrle, Betty 69, 284
Buerger, James Edward 102
Bulkey, George 140
Bullard, John L. 140
Bullard, Perry 140
Buller, Kendall 179
Bullock, Jerry Lynn 179, 248
Bumpass, Mickey 267
Bunch, Billy John 69, 243
Bunt, Joe M. 179
Bunton, Jeanette 179
Burch, Robert 140, 276
Burcham, Carl 179, 267
Burden, Becky 102
Burdette, Dennis 102
Burelsmith, Darl Lynn 69
Burger, Bobbie 179
Burgess, Jack T. 140
Burgess, Kenneth 140
Burke, Cathie 180, 275
Burke, Jack 140
Burkett, Warren 180, 261
Burks, Gene 356
Burks, James R. 258
Burks, Martha L. 180, 281
Burleson, Darel J. 69, 260, 268
Burleson, Kathie 35, 140, 231
Burnett, Susan 180
Burress, Ike 180
Burress, Joy 35, 44, 47, 53, 54, 140, 236, 251, 274, 289
Burrow, Edward 102
Burrow, Janice 180, 232
Burrows, Emory L. 102
Burton, John 180
Burton, Linda 180, 230, 256, 264, 289
Busbee, Carl 140
Busbee, Jerry 180
BusDosh, Gerald 140, 265, 271
Busey, Thomas L. 140, 275
Bush, Abe 140, 396
Bush, David H. 180, 262
Bush, Gary 141
Busocker, Donald 141
Busse, David 366
Bussee, Sue 9
Bussey, Robert 180
Butler, Loyd 180
Butler, Shelby 180
Byers, John Jr. 180
Byler, Dean C. Jr. 141
Byler, Don L. 69
Bynum, Marshall R. 102
Byrket, John 180
Byrne, Beth 39, 141, 235, 252, 336, 339

C

Cabeen, Johnny 141
Caddell, Michael 141
Cahill, Bobby R 180, 261, 269
Cahill, Larry W. 13, 244, 263, 306
Cain, Douglas J. 180
Cain, Kerry 103
Caldwell, Billy R.
Caldwell, Billy L. 180
Caldwell, Judith Moore 180
Caldwell, Robert 69
Callan, Pat 234
Callaway, John H. 141, 259, 268, 270, 271
Callaway, Molly 180
Callaway, Ralph Edward 103
Calvert, Ray 268
Calvert, Rose Mary 180
Cameron, Derrol L. 141
Cameron, Jerry 180, 242
Cameron, Perry 267
Campbell, Donald 141, 244
Campbell, Franklin Dayne 69
Campbell, Jimmy O. 141
Campbell, Judy 141
Campbell, Morris L. 69
Campbell, Ronnie 141
Campbell, Sue 180, 230
Campbell, Vann 103, 252
Cangemi, Jo Marie 141, 242
Cannon, Thomas B. 180
Cannon, Timothy P. 180
Cantwell, John 141
Canup, David H. 180, 257, 281
Capps, Arthur 141, 251
Cardenas, Rick 277
Carder, Larry F. 141
Carder, Margarette E. 180, 231, 276
Carey, H. Dan 141
Cariton, Donald 180
Carlin, Kaye 180, 234
Carlisle, Charles 103, 239
Carlson, Richard 285
Carlyle, L. W. 103
Carmichael, Mike 247
Carnahan, Carole 141
Carpenter, Carol 251
Carpenter, Metz 180
Carpentier, Terry 103, 246
Carper, Robert 180
Carr, Gene 141
Carr, Kathleen 181
Carr, Melva 181
Carrell, Don 181, 249
Carrell, Larry N. 181, 281
Carrell, Roy 181
Carreon, Raphael 181
Carroll, Bobby 141
Carroll, Don Mac 103
Carsey, Jon Carol 141, 351
Carson, J. W. Jr. 181
Carson, James 141
Carstarphen, R. E. 267
Carter, Bob 141
Carter, David R. 103
Carter, Doug 181
Carter, James A 69
Carter, Loyd D. 181
Carter, Mildred 181, 249, 284
Carter, Roy J. 242, 260
Carter, Troy L. 181, 264
Cartwright, Jan D. 181
Caruthers, Billie 141
Carver, John P. 103
Carver, Kenneth Wayne 181
Carver, Milton W. 103
Casey, Charles Don 141
Casey, George 181
Casey, Jan 70
Casey, Mickey 252
Casey, Sue 228
Cason, Bill 70, 240
Cavin, Carolyn 142, 276
Caviness, Rebecca 181
Cawthon, Ronald Dwaine 142
Cebell, Bud 275
Cebell, Vere A. III 142
Cernosek, Edward 181
Cervenka, Glynda B. 103
Cervenka, Harry W. 103
Cetto, Allen 142
Chambers, Brock 243
Chambers, Eugene 181
Chambers, Joe Lee 142
Chancellor, Robert 142
Chaney, Eddie 181
Chaney, James D. 70
Chaney, Sharon Lynn 103, 275
Chaney, Stephen R. 181, 249, 281
Chanslor, Robert L. 181, 263
Chapman, Charles E. 141, 264, 271
Chapman, James 181
Chapman, Marilyn 181
Chapman, Sharron 181, 279
Chatyimikes, Frank 103
Cheek, Brenda 142, 232
Cheek, Gail 181, 275
Chenoweth, Herschel 181, 260
Cheshire, Douglas E. 181, 264
Cheslock, Naomi 181, 251
Childers, William L. 70
Childress, Benny L. 181
Choate, Danny 181, 265
Choate, Pat 104, 260, 270, 288, 338
Christenson, Charles Elroy 142, 242
Christian, Charles B. 262, 270
Christopherson, Jan F. 104
Cirone, Pete 142
Cisneros, Simon 104
Clanton, Marvin 70
Clare, Carol 182
Clark, Arthur Jr. 104
Clark, Billy A. 70, 307
Clark, David 142
Clark, James 182
Clark, Kenneth 104
Clark, Larry M. 142
Clark, Marvin Cole 142
Clark, Paul 182, 246
Clark, Phillip 142, 239
Clark, Richard 104
Clay, David 182
Clay, Jack 70, 238
Clay, Phil 41, 104, 252, 318
Claypool, Frances 182
Clayton, Anna 182
Clayton, Cathy W. 35, 104, 235, 247, 277, 284, 296, 297, 331
Clayton, Thomas J. 142
Clemens, Melvin 142
Clemens, Nolan J. Jr. 182, 263, 274
Clemens, Richard 249
Clements, Duejean 142, 236, 274
Clements, Mickey 182
Cleveland, Bob 182
Cleveland, Jerry G. 70, 240
Clifton, Jimmy T. 182, 257, 281
Clinger, Nelson 104
Cloud, William Elmo 70
Clough, Mike 142
Cluck, William 182
Clymer, James L. 258
Coats, Mary Helen 142
Cobb, Donna Kaye 182, 233, 350
Cobelle, Pete 182
Cochran, Gary 182, 260, 271
Cockerham, Patty 182
Cockrell, Claude 182
Cockrum, Art 182, 267
Coe, Christine 182, 275
Cofer, Mary 182, 234
Coffey, David 70, 243
Coffman, Richard 142
Coffman, Russell 142
Coffman, Wayne A. 70
Cogswell, George 70, 276
Coke, Gwendolyn 182
Cole, Boyd M. 70
Cole, Dickie 142
Cole, Fred L. 142
Cole, Richard Bennett Jr. 142
Cole, Robert N. 182
Cole, Virgil 142
Coleman, Anita 58, 104, 226, 247, 276, 288, 296, 297, 331
Coleman, Jon W. 182
Coleman, Kathleen 182
Coleman, Kitty 182, 242, 275
Collier, Barbara 182
Collier, Darlene 143
Collins, Bobbitt 182, 249, 265
Collins, Claire 242
Collins, Dyrel W. 70, 286
Collins, Don R. 182
Collins, Marshall Jack 143, 260, 276
Combs, Carolyn 182
Comer, Wallace E. 182, 262
Comfort, Clifton 143
Comp, Jeff 281, 286
Conder, Ronnie 182, 246
Conine, Benny 143
Conally, Jim 143
Conn, Robert 55, 313, 355, 357, 364
Connelly, Robert E. 183, 265
Conner, Cristy 183
Conner, Kelton 183, 249
Conner, Reece 283
Conner, Walter B. 71, 245
Connor, Robert 143, 246
Conyeks, Dan 143
Conrad, Carolyn 183
Converse, Phillip 183

Conway, Mike 104, 250
Cook, Carrol J. 143
Cook, Darrell 71, 227
Cook, Fulton 143
Cook, John 104
Coolidge, Calvin 143
Coolidge, Clifton 104
Coon, Stanley 143
Cooper, Bobby L. 71
Cooper, Ernest Neal Jr. 183
Cooper, Jerry 37, 143
Cooper, Robert J. 183
Cooper, William 143
Copeland, Aaron Ray 183
Copeland, Benjamin Jr. 143, 252
Copeland, Marilyn 274
Copeland, Nancy 143, 230, 242, 252, 338, 351
Copeland, Phillip 183, 274
Copeland, Richard B. 104
Copeland, Robert 71, 239
Corbin, Wesley M. 143
Cordray, Daniel Ellis 143
Cordts, Glenn E. 143
Corlett, Thomas F. 143
Corley, Jerry 183
Corbin, Wesley 227
Cornelison, Gerald 105
Cornelius, Marion 183
Cornett, James Donald 143, 267
Cornwell, Darwin 183
Cosby, Jerry 227, 248
Cosmus, Cynthia 143
Cothron, Leslie L. 261, 268, 271
Cottrell, Phillip A. 143
Couch, Bruce 71, 355, 356
Couch, Jerry E. 281
Couch, Sharon G. 183
Coughran, Paula 183
Coulter, Jeannie 183, 279
Coulter, Joe 105
Countryman, Roswell Dwain 143
Covington, W. Lee 183
Cowan, Charles W. 183
Cowan, Don 183
Cowart, Don 143
Cowling, Ben E. 105
Cox, Becky 143, 232, 274
Cox, Floyd 143
Cox, Gayle 279
Cox, Jerry 183
Cox, Larry Lee 261, 270
Cox, Thomas William Jr. 144
Cox, William L. 183, 261
Coyle, Don 183
Crabtree, Bruce 9, 39, 71, 255, 324, 336
Craddock, R. D. 259
Craddock, Ronald 183
Craddock, Wade L. 71
Craft, Leslie 144
Craig, Kenneth 144
Craig, Robert W. 261
Cravley, Arthur 260
Crawford, Ben 238
Crawford, Bill A. 259, 269
Crawford, Dwight R. 144
Crawford, Edward A. 183, 249
Crawford, Frances 183, 275
Crawford, Gloriana 183, 276, 279, 280
Crawford, John 183
Crawford, William 105, 258, 269, 270
Creach, George C. Jr. 183, 275
Creager, Don 183, 249
Creamer, Tommy 105
Cree, Jo Ann 183, 233
Crelia, Ramond 71
Crenshaw, John Wesley 144
Crews, Joe 183
Crill, Jeannine 144, 284
Crisp, Penny 34, 144, 232
Criss, Allen 144
Criswell, Stanley 184
Croarkin, Terry 105
Crockett, Jimmy C. 105, 261, 271
Croft, Duane 144, 262
Cronkhite, Jim 184, 267
Crosier, Don Allan 71
Cross, Charles 184
Crouch, Billy 144
Crouch, Thomas 184
Crow, Darrell E. 105
Crow, John 264
Crowley, Wayne E. 53, 71, 354, 355
Cruce, Lorraine 184
Cruise, Elmer 71
Cruce, Tommy 144
Crump, Thomas 184
Cue, Kenneth 105
Cuff, Ronald Wayne 184, 274
Culpepper, Jerry W. 144
Cumbey, David 144
Cumming, Sandra 184, 231, 276
Cummings, Danny 184
Cummings, James P. 144
Cunningham, Charles L. 265
Cunningham, Swytha 184, 285
Cunningham, James Terry 184
Cunningham, M. J. Jr. 71
Cupit, Hohnny 184
Curb, Billy Jon 71, 238, 239, 245
Curry, Lucille L. 71, 284, 286
Curry, Orville 72
Curry, Robert 144, 184
Curtis, John A. 184
Curtis, Robert E. 144, 264
Cuthbertson, Wanda 105

D

Dahlberg, Bobbee Dale 144, 234
Dail, James A. 184
Dailey, Darlene 184
Dailey, Linda 184
Dailey, Michael 105, 274, 283
Daily, Diane 184, 234, 247
Daily, Gerald Glenn 144, 281
Dake, Margaret 144
Dallin, William M. 266, 271
Dalrymple, Ronald N. 105
Daniel, James 184
Daniel, Monica 234
Daniels, Franklin 144
Daniels, Jerry 184
Danner, James 255
Darby, Larry B. 184
Darnell, Kenneth 184
Darrah, Robert 72
Darst, Harold J. 72
Daugherty, Don 184
Daugherty, Karan Kay 47, 72 234, 289, 334
Daugherty, Larry 184
Daugirda, James 144, 242
Davenport, Mary Annette 105, 234, 288, 289, 338
Davidson, Cecil 144
Davidson, Darey 144
Davidson, Dave 184, 249
Davidson, Edward 72, 331
Davidson, John Gary 105, 264, 270
Davies, Garry 265
Davis, Albert 184, 275
Davis, Carroll 105
Davis, Charles Ray 184
Davis, Cynthia 184
Davis, Daisianne 35, 144, 236, 289
Davis, Fred E. Jr. 106, 263, 270
Davis, George Earl 184
Davis, James William 184
Davis, Jimmy David 185
Davis, Joe 185, 246
Davis, Keith B. 72
Davis, Linda 185, 231
Davis, Lloyd 185, 252
Davis, Mary Sue 144, 274, 279, 283, 284
Davis, Robert T. 144, 241, 258, 271
Davis, Ronald 185
Davis, Weldon 185, 261
Dawson, Harold L. 262, 270
Dawson, Reed H. 72
Day, Weldon 106, 267, 271
Dean, Larry W. 145
DeAnda, Ralph 72, 277
Dearing, Benny 185
Dearinger, Joseph T. 72
Deaton, Betsy 185
Deaton, Dan W. 106, 240, 261, 270
DeBusk, Jim 72, 248
Decker, Donald A. 106
Decker, Walter 72, 238, 239, 244, 245
Deere, Don H. 72, 240
Defoore, Mike 145
DeFord, Harry A. 106
Deis, Benny 145
Delaughter, David 72
DeLira, Pete 185, 258
Delmer, David 145
Dempsey, James 185, 265
Denman, Howard 72
Dennis, Becky 185, 285
Denton, David 185
Denton, Donald 106
Denton, Glenn 185
Derryberry, Jerral 145
DeSalme, John W. Jr. 106
DeVasher, Patrick T. 145, 246
DeVault, Diane 145, 235
Devenport, Claude 106, 356
Devoll, Donald 106
Dhonav, Owen E 73
Diaz, Antonio 106, 240
Dibbern, Delmar 185
Dickens, Tyrone 185
Dickerson, Alfred E. 145, 262, 274
Dickerson, Jerry T. 106
Dickerson, John A. 258
Dickerson, Travis Edward 185, 252
Dickson, Billy H. 73, 239
Dickson, Charles 145
Dickson, Curtis A. 185
Dill, Sammy 145
Dillard, Glenn 73
Dillon, Nancy 145, 231, 276
Dinger, Donald 185
Dingler, Jack 145
Disch, Harry N. 281
Dishman, Carmen 185, 279
Dismore, James L. 145, 263, 269
Disney, Charles Clay 185
Doane, Steve 185
Dobecka, Marvin F. 145, 259
Dodge, Diana 106, 232, 289
Dodson, Frances Kaye 185, 231, 281
Doggett, Edwin 185
Dolbee, Walter J. 259
Doleshal, Joan 185
Dominy, Harvey 185
Donaldson, Perry A. 43, 185
Doniecki, James 145
Donlin, John 185
Donnell, Carl W. 106, 258, 270
Donoho, Odis R. 185
Donworth, Warren R. 185, 257, 280, 286
Dosser, Gerald N. 73
Doster, Rodney 185
Dotson, Connor W. 186, 265, 313
Doucet, Jo Ellan 186
Douglas, Norman 73, 240
Douglass, Tom 106
Dover, Ronnie 186
Dowd, Richard 186
Doyle, Sharon 186
Dozier, James W. 145
Drake, Paul D. 145, 262, 276
Draper, Roy 186
Drennan, James 145
Drill, Tonya 186
Driskell, Art 358
Driver, Buddy G. 186
Drummond, Don King 145
Drury, Larry Steve 73
Dubberly, Bobby 73, 227
Dubberly, Linda 35, 186
Dublin, Barbara 145, 232
Duckett, C. M. 186
Duff, Donald R. 73, 255, 238, 245
Duffer, Don 145
Duhr, Pat 145
Dulaney, Doug 145, 267, 269, 271
Dum, Michael M. 145
Dumas, Richard D. 145, 264
Duncan, Arthur J. 186, 257, 281
Duncan, Harold 145
Duncan, Rodney 186
Dunleavy, James D. 73
Dunn, Glenn 106
Dunn, Roy D. 186, 264
Dunn, Stephen 146
Dupre, Dan F. 106
Duren, Linda 186
Durham, Richard C. 146
Durling, Fred 107
Durr, William Michael 186
Duval, Morris 186
Duval, Ted A. 73, 239
Dwire, Vernon 186
Dwyer, James 186
Dyer, Carolyn 146, 234, 251, 274, 279, 286, 324, 339
Dyer, Donald 146
Dyer, Jack 186
Dyer, Jean 236
Dyer, Jerry R. 186, 261, 268
Dyson, Odis 146

E

Eades, William 321
Earwood, James 186
Eason, Clifton 186
Eatherly, Ray 357, 364
Eaton, David B. 186
Eaves, Jimmie L. 186, 257, 274
Eberle, Carolyn 146
Echols, David 186
Echols, Ralph 186
Eddy, Claude 73
Edgar, Sharon 186, 274
Edmonson, Lionel J. Jr. 10, 257, 270, 271, 280, 285
Edwards, Donald G. 243, 248, 257, 281
Edwards, Jim 146
Edwards, John 270
Edwards, William B. 146
Egan, Georgi S. 146
Eixman, Geraldine 73, 291
Elder, Richard Lynn 186
Eldridge, James 146, 246, 267
Eldridge, John 267
Elick, Don 186, 280, 286
Elick, Jeanne 186, 235, 285, 292, 350
Elkins, Frank J. 146
Elkins, Janie 187
Ellard, Albert 187
Elliott, Donna 146
Elliott, Harold 187
Elliott, John M. 187, 264, 313
Elliott, William Ray 187, 252
Ellis, Al W. 187, 249
Ellis, Bettye Lynn 107, 231
Ellis, Don 73, 227, 248
Ellis, Donald P. Jr. 73, 333, 249
Ellis, Evelyn 107, 234
Ellis, Mike 187
Ellis, Ralph Joseph Jr. 74
Ellis, Robert 107, 238
Ellis, Sharon 187
Ellis, Thomas 261, 269
Ellis, Walker 146
Page 35 by Liz Arlington State
Elmore, Gordon Wilson 146
Elmore, Larry Michael 107
Embry, Robert C. 187, 257
Emmert, Jesse 187
Enayati, Darioush 107, 284
Engelhardt, Fred H. III 187
English, Michael 187
English, Roy 146, 249
Epperson, Carlton 187
Eppes, Stan W 146, 288, 292
Erickson, Steve A. 261
Ericson, David 187
Ernst, Peter P. 259
Ertelt, Milton 238
Erwin, Harry W. Jr. 74
Escoe, Creighton 62, 74, 250, 288
Espey, James L. 107
Estes, Neil 55, 356
Ethridge, Tommy 187, 252, 288, 292
Evans, Marie 146
Evans, Mason A. 146
Evans, Ronald W. 107, 146
Evans, Winston 187
Everist, John 107
Everly, James 187
Ewing, Mary 187

F

Fabbre, Richard B. 33, 187, 263, 277
Faciane, Emile L. 146, 239, 240, 264, 277
Fagan, John E. 18, 258
Fagg, Charles F. 74
Falch, Nancy Jean 107, 233, 276
Farazil, Raymond 107
Faries, Judy 146, 279
Farley, Jan 146, 232
Farnell, Michael 146, 228, 283
Farr, Joe 146
Farrar, Randle W. 187, 281
Farrell, Keith 146
Farris, John 267
Faucett, Douglas 107
Faucher, Donna 187
Faught, George E. 187
Faulkner, Howard Dean 187, 261
Fausett, Donald 107
Feher, Pat 284
Felton, Donald Edward Jr. 187
Fenn, Don 147
Fergason, Larry 187
Ferguson, Hal 107
Ferguson, Jim 147, 261, 271
Ferguson, Larry 187
Ferguson, Martha Jean 187
Ferguson, Neil 107
Ferguson, Roy 187
Ferguson, Thomas E. 147, 274
Ferguson, Tommie 147
Ferguson, Tina 188
Ferrell, James 74, 225, 238, 245
Fertitta, Clement J. 188, 257, 281
Field, Jim 147, 264, 271
Fielden, Richard 147
Fielder, Rhett D. 147, 242, 264, 271
Fields, Benjamin H. III 147, 252
Fields, Beverly 147
Fields, Gerald 147, 267, 271, 274
Fields, Larry 188

Figara, Jackie 188
Fillman, Truett 108, 246
Finch, John W. 147
Finch Marvin T. 108
Finlayson, William 108
Finley, Carolyann 188
Finley, Ira Michael 188
Finley, James E. 188, 279, 281
Finney, Ned A. 258, 271
Fisher, Glenn 74, 331
Fisher, Johnny 147
Fisher, Lawrence A. 264, 271
Fisher, William James 188
Fitch, Thomas H. 188, 262
Fitzgerald, Andrew James 74
Fitzpatrick, James B. 188, 259
Flack, Sidney 147
Flaherty, Patricia 188
Flanery, Leslie Ray 188
Flashing, Don 147, 227
Flatt, Gwen 275
Flatt, James 188
Fleming, Suzanne 147, 230, 251
Flenniken, Ruby Ann 188
Fletcher, Deane D. 74, 238
Fletcher, Glenn 188
Fletcher, John 188
Fletcher, Judy 188
Fletcher, Seldon 188
Flint, James 147
Flood, Barbara 188
Flores, Gilberto Juan 241
Florian, Paul W. 188
Flories, Donna 188
Flory, Cecil 108
Flourney, Tim 250
Floyd, John T. 147, 232, 257
Floyd, Russell 108
Foerster, Ronald 147
Fogelin, Alex 188
Foit, Robert D. 74, 240
Follett, Robert 74, 240
Folsom, Sam W. Jr. 108
Forbes, Carolyn 188, 235
Forbes, Joe P. 147
Forbes, Jerry M. 251
Ford, Bill 355
Ford, David 108
Ford, James 147
Ford, Janie 188, 318
Ford, Phil 188
Ford, Terry 108
Foreman, Barbara Sue 188, 233, 249, 281
Foreman, J. H. 74
Foreman, Pat 147, 233
Foreman, Tommy W. 74, 280
Forgy, Jesse 108
Forman, Irwin 188, 265
Forrest, Gladys 188
Forsythe, Thomas 188
Fort, A. Newman 74
Fortune, Rose 188, 284
Foster, Betty Jo 147
Foster, Calvin E. 74
Foster, Ronald C. 75, 288
Foster, Sandra 34, 147, 233
Fountain, Mike 189
Fowler, Beverly 189
Fowler, Brooks 75
Fowler, Charles 75, 239, 277
Fowler, Lester C. 108
Fowler, Steve 189
Fowler, Virginia 35, 189, 232
Fox, James B. 147, 259, 269, 271
Frakes, J. D. 108, 239
Frances, Jim 277
Frank, John 147, 243, 248
Franklin, Tommy 189
Franks, Bill 189
Frazer, Larry 189, 252
Frazier, Barbara 147, 231, 276
Frazier, Roy W. 189, 265
Frazier, Wanda Y. 148, 281
Fredde, Jerry D. 108
Freeburg, Judith 148
Freelen, George T. Jr. 75
Freeman, Bruce A. 189, 252
Freeman, Homer 75
Freeman, Larry John 108, 240, 257, 270 271, 280, 285
Freeman, Leroy 108, 248
Freeman, Mona 75, 236, 289, 279
French, John 75, 139, 244
Fritcher, James 189
Frizzell, Herbert B. 189, 248, 265
Frost, Robert 148
Frost, William Bert 148, 243
Fry, Glennie 148, 274
Frye, Ivan Lyle 75
Fugate, Linda 108
Fugate, Monette 148
Fuller, Gary 189, 265
Fuller, James T. 189, 259
Fuller, K. R. 261
Fuller, Paula 189, 234, 285
Fulton, Lloyd G. 148
Fulton, Tom 189
Funk, Doug 75, 369, 371, 372, 374
Fuqua, Joe 148
Fuqua, Robert 148
Furbush, Carleton R. 148, 284, 285
Furche, Ed 108
Furgerson, Robert 148, 251
Furstenberg, Jim 189, 281

G

Gajdica, Daniel R. 189, 263
Galbraith, Carolyn 148, 236
Galbraith, Lawrence D. III 148
Gall, Lyle 109, 245
Gallant, Steven 148
Galyean, Tommy 189
Gamble, Charles 75, 240
Gamble, Richard E. 75
Ganakos, Peter 264
Gann, Steve 148, 286
Garcia, Reuben 189
Gardner, Jack 109, 252
Gardner, Jerry Don 189
Gardner, Thomas L. 148
Garland, Eddie 75
Garland, John 109, 275
Garner, Jack E. 75
Garner, Linda 189
Garrett, Bobby 75, 228, 333
Garrett, Clyde Jay 109, 279
Garrett, Coy Jr. 109
Garrett, James M. 109, 281, 285
Garrett, Linda 189
Garrett, Nellie 235
Garrison, John 189
Garth, Emmett 418
Garza, Sergio 189, 257
Gaston, Angela 148, 284, 286
Gaston, Bill 279
Gaston, Martha 189
Gaston, William R. 148, 251
Gates, Joseph 148, 243
Geer, Jo Kathleen 148
Geer, Thomas G. 148
Geist, Richard O. 189
Gentry, Harry 243
George, Ben 76
George, Kenneth 189
George, Ray D. 189, 276
George, Weldon 109, 284
Gerganess, Jimmy Don 189
Gerloff, Edwin 148
Geron, Floyd W. 190, 266
Gersch, Fred 109, 283
Gerth, Roland Jr. 190
Gibbons, Wilber Lee 76, 240
Gibson, Charles R. 148
Gibson, Donald Dean 277
Gibson, Robert E. 148, 267, 271
Giezentanner, Alan J. 190, 262
Gilbert, Carole 190, 264
Gilbert, Jerry 190
Gilbert, John A. 109
Gilbert, Mary 190
Gilbert, Roger 148
Gilbert, Rufus 149
Gilbreath, John L. 149, 259
Giles, Gary 149
Giles, Phillip 190
Gilleland, Robert W. 76, 239
Gilmartin, Dianne 190
Gilmore, Harland 109
Gist, Phillip 149, 355, 369, 370, 372, 373
Givens, Gordon 190, 369
Glanville, Virginia 149, 252
Glass, Larry 109
Gleaton, Curtis 149, 274
Gleaton, Pat 190, 230, 274
Gleaton, Richard C. 261, 271
Gleeson, Charles W. 109, 258, 271, 275
Glenn, Barbara 149
Glenn, Ellis 76
Glover, Bill 274
Glover, Eddie 266
Godbold, Neil H. 76, 239
Godfrey, Kenneth Wayne 149, 257, 271, 281
Goebel, Antonette 190
Geogel, Rolf H. 109
Goen, Tom A. 190
Goggans, John 190, 258
Goin, Audrey 190
Gold, Arnold 149
Goldberg, Mike S. 190, 265
Golden, Douglas 149
Golden, Robert 190
Goldstein, Dave 249, 284
Goltz, Wilbur 109
Gonzales, Antonio 149
Gonzales, Gonzalo A. Jr. 190, 257, 280
Gonzalez, Salvador 149
Gooden, Garry Jack 190
Goodenough, Donald R. 248, 264
Goodman, Charles 149
Goodman, Frankie 190
Goodman, James 190, 277
Goodman, John T. 149, 243, 248, 259, 271, 277
Goodman, Linda 149
Goodman, Paul G. 109, 263, 269, 270
Goodman, Wallace Charles 149
Goodrich, Robert 110, 238, 252
Goodson, Betty 172
Goodwin, Daniel 190
Goodwin, Garland 190
Goodwin, James 76
Goodwin, William Orrin 41, 76
Goolby, J. L. 266
Goolsby, Gene 76, 225, 240, 241, 266, 290, 329
Goolsby, Johnny 149
Gordon, Garland R. 149
Gordon, Jon 190
Gordon, Richard 355
Gordon, Ronnie 110
Gordon, Roy 149
Gore, Michael 110
Gorman, Julian 76
Gorman, Robert B. 258
Gotcher, Buford Darrell 190
Gould, Sally 190
Grady, Gary D. 41, 110, 252
Graf, John H. 190
Graham, Bruce E. 263
Graham, Dianna 190
Grant, Donald C. 258
Grant, William 190
Gratke, Stephen 239
Gravely, Art 313
Graves, Betty 190, 236
Graves, Charles 191, 258
Graves, John 191, 241, 274
Graves, John Luck 191
Graves, Lewis W. 76
Gravley, Arthur 190
Gray, Bettie 191, 236
Gray, Gary C. 191, 266
Gray, J. B. 149
Gray, Jerry David 110
Gray, Nancy 191, 252
Gray, Patsy 149, 231, 252
Gray, Richard A. 259, 271
Greb, Maurice 191
Green, Anita Maureen 110, 252
Green, Bobby 41, 110, 252, 318
Green, David C. 191
Green, Joyce 191
Green, Mary 191, 249
Green, Robert 149, 238
Green, Robert R. 76
Green, Samuel L. 149, 258, 271
Greene, David 149
Greenfield, Carl C. 191, 265
Greenwood, Gary 191, 243
Greer, Michael 76, 264, 255
Greer, William P. 149, 262
Gregory, Curtis W. Jr. 191
Gregory, William 76
Gregory, William Lloyd 150
Grey, John 191
Gribble, Howard 191
Griffin, Gary M. 110, 249
Griffin, James William 150
Griffin, Judy Francis 191
Griffin, Lora 191
Griffin, William Larry 150
Griffith, Edward M. Jr. 150
Griffith, Paul 150
Griffith, Robert G. 150, 239, 263
Grigsby, Paula 150, 235
Grimes, Benjamin W. 150, 257, 271, 281
Grimes, Edwin Fred Jr. 150
Grimes, Joycelyn 76, 226, 251
Grimes, Judy 191, 233
Grimland, Rebecca 150, 286
Grimmer, Alice 191
Grimmett, D. Johnnie Jr. 35, 45, 110 281, 285, 336
Grisham, Janie Larue 110
Grisham, Kenneth 110, 283
Grizzelle, Sharon 150, 232
Gronewald, Edward 150
Groves, Louis H. 257, 264, 280
Groves, Ronald 150
Gruber, Gerald M. 265, 271
Grubbs, Berry 77, 240
Grubbs, Collins 110
Grubb, Don 191
Gruber, Gerald M. 150, 262
Gruy, Bob 150
Guimarin, Henry 191
Guinn, Jim 355, 356, 360
Gunn, Roy 191
Gunn, Sharon Kay 191
Gurson, Gerald 77, 228
Gustavson, Harold 191
Gwyn, Gary E. 263

H

Haden, Robert Cooper 329
Hager, Don 150
Hagood, James M. 191, 257, 280
Hairston, Larry 191
Hale, C. J. 110
Hall, Barbara 191
Hall, Gary 191
Hall, Gaylia 191
Hall, Jesse 110, 246, 290
Hall, Larry V. 110
Hall, Martha 150, 232
Hall, Myra 192
Hallmark, Carl 192
Hallmon Billy 150
Halpenny, Don 192
Halsey, June 232
Ham, Guy 150
Ham, Martha 192
Hamby, Adrian 192
Hammill, Phyliss 192
Hamilton, Douglas 192
Hamilton, Jean 192, 234, 248
Hamilton, William 192
Hamrick, Jerry D. 77, 243
Hancock, Donald 267
Hancock, Robert D. Jr. 77
Handly, Vickie 35
Hanley, Gerald Lynn 150
Hanna, Mike 192
Hansard, Larry 192, 261
Hansen, Earl 192, 258
Haralson, Dudley Q. 150
Haralson, Ernest French Jr. 77
Hardaway, Don 192
Hardesty, Lynn 192, 236
Hardin, Jean 35, 234
Hardin, Richard 192, 261
Hardin, Sue 192
Hardin, William T. 150
Hardwick, Michael 192
Hargrove, Charlie 192
Harland, Charles F. 150, 238
Harmon, Ricky 192
Haroz, Don 192
Harp, Boyce 150
Harp, David Rex 150
Harp, Jimmy 47, 53, 77, 226, 288
Harp, Sara 192
Harper, Tom 192, 260
Harrington, John 192, 267
Harrington, Patricia 192
Harris, Dwaine 150
Harris, Earl 192
Harris, James E. 192
Harris, Joe 192
Harris, Norman 55, 151, 357, 358
Harris, Robert C. 110, 261, 271
Harris, Ruan 192, 235
Harris, Sherman 192
Harris, Susan N. 192
Harrison, Clay 193, 263
Harrison, David 151
Harrison, Herman W. 193, 262
Harrison, Janis 151, 230, 252, 275
Harrison, Kennette 298
Harrison, Linda 111, 230, 251
Harrod, Dean 328
Hart, Clyde 250
Hart, Douglas W. 40, 111, 355, 357
Hart, John 151
Hart, Judith 151
Harte, Steve 193
Hartin, Albert 193, 248, 264
Hartin, Thomas E. 193

Hartley, Donald Wayne 77
Hartsell, Bobby L. 151, 259, 271
Hartwick, Larry 151
Harvey, James W. 151, 259, 271
Haskell, William W. III 193, 267
Hatch, Audrey Lee 193
Hatcher, C. Violet 193
Hatcher, Richard 151
Hatfield, Hoyt 111
Hatfield, John R. 193
Hathaway, Joe 280
Hathorn, Cecil 193
Hatley, James 111
Hatten, Barbara Nelda 193, 275, 276
Hatten, Weldon 151
Haubert, Gloria Joan 77, 248
Havens, Bobby 77
Hawkins, Bryan 261
Hawkins, Gayle P. 193, 263
Hawkins, Harold 77
Hawkins, Jimmy 111, 252
Hawkins, Larry 193
Hawkins, Paulette 193, 230
Hawkins, Quincy Bryan Jr. 193
Hawkins, Virginia 151
Hawthorne, Timothy 111, 249
Hayden, Bob 193
Hayden, Sharon 193, 232, 275, 343, 347
Hayes, Bartley M. 111, 276
Hayes, Douglas 77, 246, 288
Hayes, Jack 151, 243
Hayes, Richard 193
Haynes, David Edward 151
Haynes, Ronnie 252
Hazlett, Boyd D. 193
Healy, Joe 111
Hearn, Dorothy 274
Hearn, Lynn 151
Hearne, Janet 111, 284, 286
Hearron, William C. 77
Heath, Dennis 193
Heath, Jan 193, 265
Heath, Vivian 151, 233
Heatherington, Noble 279
Heavenor, Gayle 230, 255, 256
Heavenworth, Ed 275
Heavrin, Earl M. Jr. 111
Heck, Ronald 193
Hedden, William C. Jr. 111, 240
Hedgcoth, Ernest 111, 240
Hedric, John W. 151, 262
Heien, Julia 193
Heise, Virginia 193, 248
Hejl, Jerry R. 263
Hemmi, Christian 77, 225, 238
Henderson, Glenn 151, 246
Henderson, James J. 265
Henderson, Jerry Don 193
Henderson, John 151, 269, 271
Henderson, Michael 193
Henderson, Robert 251
Henderson, Wilmer 193
Hendrick, Vince 193, 239
Hendricks, Alice 193
Hendricks, Barry M. 193
Hendricks, Bill 77, 293, 295, 297
Hendricks, Jerald 194
Hendricks, Linda 151, 236
Henisey, Carl 151
Henley, Donald 111
Henley, Ronald 111
Henry, Larry F. 194, 264
Henry, Norman Wayne 194
Hensell, Robert 111
Henslee, Jack 194
Hensley, Henry 151
Hensley, Onas 78
Henthorn, Norman 244
Heredia, Felix 286
Hermes, Louise 286
Herndon, Troy 194
Heron, Velda Rue 194
Herrin, Gay 194
Herrin, Marilyn 194
Hersley, Lynn Joseph 194
Hester, J. Charles 78, 225, 288, 331
Hettich, Larry 111
Hewett, Ernest L. 194
Hewett, Jeannine 194
Heydenreich, Russell 194
Hickman, Harold 194
Hiett, Stanley 194
Higginbotham, James Lee 112, 238, 239
Higginbotham, Judith 194, 274
Higginbotham, Patricia 194
Higginbotham, William T. 112
Higgins, Jan 112
Higgins, Kathi 58, 78, 247, 293, 294, 296, 297
Higgins, Marvin Doyle 112
High, Carol K. 194
High, Gene 174
High, Jarald E. 78, 225, 239
Highfill, Jane 233
Hill, Charles K. 112
Hill, David A. 194
Hill, Edd L. 194
Hill, Gary K. 112, 296
Hill, Sandra 283, 284
Hill, Stuart 78
Hillard, Betty Jane 152
Hiloski, Nancy 194
Hines, George 194
Hines, James L. 152
Hines, Pam 194
Hinkley, Gardner R. Jr. 194
Hinton, Janice K. 194
Hiser, Melba 112, 231
Hislop, Katherine 194
Hitt, Billy E. 152, 257, 271, 281
Hitt, Curtis L. 112
Hitt, Gail 39, 152, 236, 336
Hitt, Jimmy 112
Hixon, Charles 78, 239
Hodges, Barbara 251
Hodges, Hunt 316, 317
Hodges, Michael 194
Hoeppner, Martha 194
Hoffman, Dalton P. Jr. 194
Hoffman, Kenneth 194
Hoffman, Ronnie 112, 239
Hofmann, Jim 194
Hoffman, William F. 152
Hogan, Lera Anne 112, 235
Hogan, Pat 152, 279
Hogland, James E. 259, 271
Hoepkemeier, Mona Kay 35, 37, 152, 232
Holbrook, Howard R. Jr. 152
Holcomb, Betty 195, 233
Holcomb, Leota 195
Holder, Tommy 112
Holland, Clarence 195
Holland, James 195
Holland, Luther 260
Holland, Mary A. 195, 280
Holley, Mike 78
Hollingsworth, John L. Jr. 78, 248, 252
Hollingsworth, Leornard W. 195, 258
Holloway, B. R. 248, 261
Holman, Billie 195, 230
Holmes, Jeff 152
Holmes, Michael J. 265, 268, 271
Holmes, Morris W. 78, 243
Holmes, Robert E. 152
Holt, Amos E. 258
Holt, George D. 152
Holup, Alvin 152
Holyfield, Frank E. 112
Honeycutt, Robert L. 152
Hood, Larry Gardell 78
Hood, Lloyd E. 78
Hooker, John C. 78, 225, 238, 239, 244, 279
Hooley, Patricia 195, 233, 283
Hooper, Jack 195
Hooton, Charles Edward 195
Hoover, Hal 112
Hoover, Vikki 195
Hopkins, D. E. 112
Hopkins, Donna 195
Hopkins, Jerry 195
Hopkins, John 195, 246
Hopkins, Robert H. 112, 266
Hoppe, Judith 152, 284
Hopper, George S. 113
Hopson, Melvin B. 152
Horak, Ronald 195
Hormann, Karl E. Jr. 113
Hormon, Ronald 195
Horn, Burl 152
Hohn, John 239
Horn, Linda J. 113, 247, 283, 293, 294, 295
Horn, Nancy 34, 45, 152, 230, 252, 336
Horn, Patsy 152, 231, 277, 283
Horner, Clyde 195
Horsley, Tip A. 78, 262
Horton, Charles R. 78
Horton, David 79, 227
Horton, Henry 79
Horton, Jared 195
Horton, Jon 113
Horton, King 195
Hosea, John M. 152
Hosker, John 274
Hoskins, B. Thomas 195
Hoskins, Everette 195
Hoskins, Kenneth 267
Hott, Dianne M. 195
Houchin, Joe B. 152
Houk, Charlotte J. 280
Houston, Jay 38, 285, 321
Houston, Jerry Bob 113, 244, 264, 269, 306, 339
Houston, Larry 260
Houston, Ralph D. 79
Howard, Corrine 195, 231, 279, 351
Howard, Fred 113
Howard, William Floyd 195
Howell, Daniell 195
Howell, Larry 152
Howell, Peggy 152
Howle, Arlen C. Jr. 79
Howsley, Clemma 195
Howsley, Gary 113
Hoyle, Howard 195, 267
Hubbard, Nancy 152, 233
Hubbard, Richard 195
Huckabee, Donna 152, 283
Hudgins, Bill 79, 274
Hudson, Billy G. 195
Hudson, Grover 79
Hudson, Louis 296, 297
Hudson, Robert 113
Huebner, Roger F. 259
Huff, Barbara 195
Huff, George E. 152
Huff, Melvin 196, 260, 268
Huffaker, Allan 196
Huffman, Benjamin W. 152, 257, 271, 280
Huffman, Harlan 153
Huffman, Murray 196
Hughes, Carroll D. 196, 263
Hughes, Georgia 196, 248, 279
Hughes, James E. 153, 259
Hughes, John 196
Hughes, Oscar 153
Hughes, Renne 153
Hughey, Don 153
Hughey, Don 113
Humble, Larry 196
Humphrey, Ann 196
Hunn, William 113
Hunt, Arthur Reed 196, 257, 280
Hunt, Billy 196
Hunt, Tommy 153
Hunter, Joe L. 113
Hunter, John E. 113
Hunter, Joy 113, 275
Hunter, Lynda 35, 153, 235, 285
Hurst, Tevis 196
Husmann, John 196
Huston, Joi 196
Hutchison, Anne Mae 196
Hutson, Lee Ann 196, 279
Hyde, Don Ray 113

I

Ibarra, Juan 113, 227
Ingebritson, Danny 228
Inglish, Curtis J. 153
Ingram, Bobby 196
Inlow, Mike D. 263
Inman, Linda 153, 236
Irby, Rondald 196
Ireland, Michael R. 153, 259, 271
Isert, Barbara 196
Isham, Robert O. 79
Isham, Samuel Eugene 153, 286
Ivey, Linda 196
Ivins, Linda A. 196
Ivy, Patricia 196
Iwan, Leonard Richard 257, 271, 281

J

Jackson, Edwin 113, 238
Jackson, James C. 196
Jackson, Norman 114, 276
Jackson, Robert 196
Jackson, Stephen 196, 263, 356, 364
Jacob, James Edwin 79
Jacobo, Mary Ann 153
Jacobson, Sue 153
Jaggers, Jannie 196
James, Eva Joan 153
James, Steve 252
Jameson, Barry D. 114
Jamison, Samuel A. 79, 284, 286
Janek, Jerry 114
Janes, Tommy 196
Janes, Von Ray 153
Jarrell, Charles H. 153
Jeanes, Kay 153, 234
Jeffers, Radford 196, 251
Jeffrey, Nancy 196, 242
Jenkins, Jerald 153
Jenkins, Melinda 196, 233
Jenkins, Nancy 153, 233, 289
Jenkins, Ralph 330
Jenkins, William B. 196, 267
Jennings, D. K. 245
Jennings, James 197
Jennings, Jon 153
Jennings, Paul K. 75
Jenull, Joe 275
Jessing, Joe 114
Jeter, Clarence D. 79
Jimenez, Joe 153
Jinks, Anita 197
Jinks, Mike 153
Jobe, Ann 197, 235, 284
Jobe, Kenneth W. 79, 239
John, William A. 261
Johns, Vaughn 153
Johnson, Bart H. Jr. 79, 245
Johnson, Billy Ray 114
Johnson, Carolyn 197
Johnson, Corline 197
Johnson, Dorothy Elizabeth 153
Johnson, Dusky 80, 239
Johnson, Herschel 114
Johnson, James William 114
Johnson, Jerry 153, 197, 241, 246
Johnson, Joanna 197
Johnson, Kenneth 197
Johnson, Linda Louise 197
Johnson, Luther 80
Johnson, Marcia Lee 197
Johnson, Margaret 197, 274
Johnson, Mark Lucas 80
Johnson, Marvin 153
Johnson, Patsy 231
Johnson, Richard Leon 114, 238, 239, 245
Johnson, Robert T. 197
Johnson, Sue 197
Johnston, Harvey 197
Johnston, Kenneth 197
Jolissant, Raymond J. 153, 259, 269, 271
Jones, Barbara 197, 232
Jones, Buddy 234
Jones, Earl 80
Jones, Earle Lewis Jr. 114
Jones, Gary M. 154
Jones, Gene 274
Jones, Hayden 244
Jones, Jay 250
Jones, Jesse A. 154, 283
Jones, Jimmy 154
Jones, John W. 114
Jones, Leslie H. 114, 260, 270
Jones, Mike 114
Jones, Robert William 80, 263, 270
Jones, Roger 55, 60, 80, 225, 291, 307, 354, 365
Jones, Ronnie W. 197, 355
Jones, Ronny 197
Jones, Roy N. 80
Jones, Royce 114
Jones, Sam 154
Jones, Warren C. Jr. 154, 274
Jones, William Gayle 197
Jones, William P. 80, 262
Jordan, Alan 197
Jordan, Bailey 197
Jordan, Dennis D. 80, 245
Jordan, Don R 197
Jordan, Ross 80
Joubert, Richard 80, 247
Jowell, Charles 114
Joyce, Janet 154
Julian, Tom 154
Julien, Toni 197, 281
Jung, Michael J. 197, 246
Jurajda, Leonard 197
Jury, Howardine 61, 197, 230, 256, 268
Jutson, Bob 154, 250, 274

K

Kaker, Howard 197
Kane, William D 154, 249, 265, 271
Kang, Chanmyung 114
Karbach, Armin Jr. 197
Kautz, Paul Roland Jr 62, 80, 252
Kavanaugh, Janelle 197
Keasler, Charles W. 114
Keetch, Linda 197
Keeton, Marifranc 285
Keim, Kandyss 198, 236
Keller, Robert W. 259
Keller, Walter 115
Kelley, Gary 115
Kelley, Janice 198, 275
Kelley, Joel R. 154

Kelley, Michael 115
Kelley, Robert A. 198
Kellison, Raymond J. 115
Kelly, Gerald W. 80
Kelly, Gilbert 80
Kelly, Sharon 198
Kelsey, Richard 115
Kemp, Cindy 198
Kennedy, Garrett L. 154, 262, 271
Kennedy, Linda 198
Kennedy, Lynn 244
Kennedy, Nancy Caroline 154
Kennedy, Steve 154
Kennemer, Jerry D. 81
Kenngott, Delores 108
Kent, Augria 267
Kent, Deral 198
Kepner, Paul 198, 261
Kerbow, Sammy H. 154, 259, 271
Kerzee, Don Edward 115
Ketchersid, Robert G. 115
Key, Charles A. 53, 115, 262, 270, 354, 359, 366
Khaled, Joyce 198
Kiblinger, E. Doke 198
Kidd, John B. 81, 255, 271
Kilgo, Ermon 154
Killian, Edgar J. 154
Killian, Linda 198, 275
Killough, Gary 198
Kilpatrick, Thomas L. 154, 258, 271
Kimball, Eddie 115
Kimberling, Danny 198
Kimmons, William Elmer 198
Kincannon, Don F. 240
Kindiger, Harold 198, 279, 281
King, Billy 198
King, Dale 154, 267, 271
King, Darmon 154
King, Dinah, 198, 234
King, Duane 198
King, Fred W. 81
King, Gary 198
King, Harvey J. 259
King, Linda Carol 198
King, Oliver 198, 266
King, Ronald 81, 245
King, Roy 154
Kinnison, Linda 198, 279
Kirby, Dan 198
Kirby, Marvin William 115
Kirby, Walter 198
Kirk, Coyce D. 154
Kirk, James H. 198
Kirk, Tom Ed 115
Kirkham, Jerry 154, 239
Kirkland, Don 260
Kirkpatrick, Bill 275
Kirkwood, Kenneth 81
Kiser, Kenneth 154
Kitchens, Dinah R. 154, 231
Kizer, Harless 248
Kizer, Phyliss 198
Kizer, R. C. 248, 261, 268, 270
Klas, Alvin R. 198
Klein, Elfreda Joyce 198
Klingbeil, Robert 115, 276
Kluger, Raymon 199, 263
Klutz, J. D. 261
Knapp, Bill 49, 115, 249
Kneip, Ferre 115
Knight, Bobby 81
Knight, Danny 154
Knight, Frank Jr. 81
Knight, Penny 275
Knight, Richard K. 154
Knox, Jay 155
Knox, Michael, R. 199, 259
Koepp, Ronald 115
Kofsky, Peter J. 265
Kogan, Robert 42, 115, 228
Kokosinski, Robert 81
Kolb, Bill 81
Koncak, Linda 155, 285
Koncak, Louise 38, 155, 236
Konecny, Joseph 155
Koos, Donnell 199, 260
Korolevich, Karen 199
Kossbiel, Terry 199
Kovar, Walter J. 81
Kracmer, Vaclav E. 199, 257
Kracht, Leslie 155, 246
Kramer, Leeanne 81, 280
Krenek, Stanley 81
Kretzschmar, Kenny 39, 40, 48, 155, 336
Krizan, Richard W. 241, 257
Krodle, Richard 199, 267
Krog, James, D. 199, 262, 268
Krystinck, Richard 55, 357, 362, 263, 366
Ksara, Ruth 199, 275
Kuenstler, Barbara 81
Kuenstler, Ronald 81
Kuhn, Gary E. 199, 239
Kunkel, Jeffrey Ray 199, 252

L

Lackey, Bill 155
Lackman, James 199, 262
Ladnier, Janice 199
Lagow, Kathy 233
Lagow, Mickey 199
Lair, David 82
Lair, Lonny 198
Laird, Becky 155, 230, 252, 288
Laird, Michael 116
Lamar, Billy 82
Lamb, James 116, 284, 288
Lambert, Homer 199
Lambert, Kenneth 240
Lambert, Roy Kenneth 82
Lamm, Milton D. 82
Landers, Kenneth P. 116, 252
Lane, Donald R. 199, 265
Lane, Thomas W. 265, 268, 270, 271
Lange, Florence 155
Langford, Buddie 199
Langford, Doris 199
Langford, Gerald 199
Lankford, Phillip E. 155
Lanman, David 155
Lansford, Raymond Arlis 82, 257, 281, 285
Lapp, John 116
Lassiter, Larry 116
Latham, Rex 199, 265
Lawson, Bobby J. 39, 82, 355, 357
Layden, Donald T. 263
Layden, Tom 199
Layne, Don 199
Lazo, Arthur 155
Lazo, Douglas 82, 264
Lea, Frank A. 116
Leach, Jo Ann 116, 235, 351
Leach, Joe D. 82, 257
Leach, Paul J. 263
Lear, Buddy 199, 259
Leath, Janis 199
Leavelle, Ronald D. 116
Leavenworth, Edwin A. 199, 263
Lee, Donald 116
Lee, Floyd L. 155, 265, 271
Lee, Harold 155
Lee, Jimmy 199
Lee, Jimmy N. 116
Lee, Lloyd M. 155, 261, 271
Lee, Penny 82, 228
Lee, Ronald D. 116
Lee, Ronald P. 82, 240
Lee, Stuart 155
Leech, John 199
Leeler, Dan 155
Leeth, Thomas Ray 82, 225, 245, 330
Lefler, Dan 260
Leinbach, Harry 82, 230, 339, 355, 357, 365
Leistinkow, Elspeth 199
LeMoine, Betty Sue 200, 231
Lemon, Billy 199
Lemons, Grady 82
Lennox, Judith 200, 235, 351
Lenox, Lyman Andrew Jr. 116
Lenz, James 200
Leslie, Robert 155, 240
Leubner, Carl Wayne 200, 280
Levin, Jay E. 116
LeViseur, Virginia 155
Levit, Fredyann 38, 49, 200, 234, 250, 285, 288
Lewallen, John A. 249, 265
Lewis, Dennis R. 265
Lewis, Gene H. 283
Lewis, Jameslyn 200, 274
Lewis, Jon M. 82, 247
Lewis, Leon Lynnwood Jr. 83
Lewis, Linda 200
Lewis, Michael C. 116, 238
Lewis, Stephen P. 257, 271, 281
Lewis, Stuart E. 200, 258
Libby, Paula 200, 279
Life, James L. 259
Life, Laurence 200
Life, Thomas E. 116
Liles, Charles 200
Liles, Ronald 200
Lillard, Kenneth 200
Lindley, Ann 155, 231, 274, 283, 292
Lindman, Barbara 200
Lindsay, Kenneth 83
Lindsey, Jerry 116
Lindsey, Lewis 38, 200, 285
Lineberger, Bernie 313
Link, Cecil H. 83
Link, Frances 200
Liston, Roy 155
Little, Jane 83
Little, Lynn 155, 248
Little, Waymon H. 155, 262, 265, 293, 294, 296, 297
Littlejohn, Larry Ray 117
Lively, Gerald W. 83, 243
Lively, Larry 200
Livengood, James Jr. 200
Lloyd, Bill J. 200, 263
Lloyd, Lynn 200, 251
Locke, Pamela Ann 35, 200, 242, 281
Lockett, J. Paul 200, 266
Loeb, Karen 200
Loftin, Marvin 200
Logan, John 200
Logan, Paul 260
Loggins, Donald 200
Logsdon, Lawrence 200
Loncar, Ljudevit 284
Loncar, Marija 284
Long, Althea 83, 226
Long, Chita 200
Long, Dorman 200
Long, Joe 83
Long, Judy 155
Long, Nash 117
Lotspeich, Bill 117
Lott, Clifford Ray 117
Lott, Dell 117
Love, Nancey 155
Lovelace, Rolinda 275
Loveless, Ronald Dean 117
Loving, Jimmie D. 155, 275
Loving, Kelly W. 117
Lowe, Eugene 156
Lowe, William G. 200, 263
Lowry, Rose Ann 156, 231, 252, 276
Lowther, Steven Earl 156
Lucas, Kenneth 156
Luckey, LeRoy 83
Ludwig, Bruce 201
Lummus, Carolyn Ann 201
Lunday, Stanley 117, 274, 279
Lybrand, Wayne 201
Lyle, Diana 156
Lyon, Carolyn 201
Lyon, Mary Ann 83, 226, 247
Lystico, Elsbeth 279

M

Maca, Ben 156
Mace, Jimmie Walter 156, 267, 271
Macfedres, Richard 117
Mach, Edward Eugene 83, 243, 329
Mackey, Thomas D. 263
Maden, Charles 201
Madison, Ray 156
Main, Norman A. Jr. 201
Maley, David 200, 267
Malkamy, Hood 117
Mallouf, Micholas R. 201, 281
Malone, Michael L. 156
Malone, Robert T. 156
Maloney, Michael 117
Malooly, Mike 83
Maner, Arnold H. 117
Mann, Richard 156
Manor, Eric 38, 83, 283, 285, 321
Manouchehr, Massaghi 118, 284
Margrave, Jo Ellen 201
Marion, George 156
Marks, Jack 156
Marsh, Michael G. 281, 285
Marshall, Elizabeth 201, 275
Marshall, Henry 83, 238
Martin, Bennett 156
Martin, Carl Jae Jr. 156
Martin, Connie 156
Martin, Don R. 117
Martin, Douglas 201
Martin, Eddie W. 156
Martin, Fred W. 201
Martin, Freddie Ruy 117
Martin, Glenney 117
Martin, Hansel 156
Martin, Jerry Fred 83
Martin, Jimmie 84, 355, 369, 371
Martin, John B. 117, 201
Martin, Karen 1, 84, 226, 247, 293, 294, 295
Martin, Mac 201
Martin, Marvin G. 156
Martin, Robert Jeff 156
Martin, Ruby Nell 201
Martin, Thomas 355
Martin, Travis Jr. 156, 242, 257
Martinez, John 156
Mason, Eddie 274
Mason, Lonnie 84
Mason, Ronald 201
Massey, Donald W. 201, 263
Massey, Herman 274
Massey, Robert Michael 156
Massey, Tommy 201
Massingill, Doris 201
Mathews, Elaine 201
Mathews, Gary L. 201
Mathews, Marjorie 156
Mathews, William Donald 84
Mathis, Roy 118
Matl, Donald 201
Matl, Larry 118
Matthews, Joseph R. 156, 281
Matthews, Lester 156, 261, 271
Matthews, Marvin 201
Matthews, Norman 266
Matthews, Shirley 157, 236, 251, 283
Matthews, Travis 201
Mattke, Paul Wayne 84, 240, 259
Mauldin, Pic 84
Maxwell, Charles L. 201, 263
Maxwell, Patricia L. 157
Maxwell, Thomas N. Jr. 84
May, Floyd 249
May, Maben 201, 257
May, Ronald 201
Mayer, Linda 201
Mayes, Jack R. 84
Mayes, Judy 201
Mayfield, Jerry 201
Mayfield, Thomas L. Jr. 157
Maynard, Eddie J. 202
Mayo, Dan Ray 157
Mayo, Larry S. 202, 264
Mays, Gayle 38, 157, 285
McAbee, Dorsey 202
McAfee, Don 118
McAlpine, Joy Ellen 118, 332
McAnally, Joe 202, 261
McBee, Johnny 118, 267, 269, 270, 285
McBrayer, Darrell 239
McBrew, Robert 202
McBride, Gary H. 84, 241, 269
McCalla, Howard N. 202
McCallister, Robert 118
McCauley, Janet 61, 118, 231, 256, 288, 289
McChesney, Carroll C. 240
McChesney, Gerald Don 202, 240
McClain, Don 243
McClain, Ralph 157
McClammy, Glenda 202
McClintock, Joe 84, 255, 268, 307
McCluney, Mary Lynn 202, 251
McClure, James D. 118
McClure, Raymond 202, 259
McCollum, Glenn 157
McConnell, Charles 202, 261, 270
McCool, Kenneth 157
McCombs, Marion Bruce 118
McConnell, David 118, 261
McConnell, Gerald 118
McCook, Marvin Alan 118
McCord, Paul 202
McCormick, Donald 84
McCoy, Barbara 202
McCoy, Helen 202
McCreery, Margaret 157, 231, 289, 306
McCreight, Jackie 202
McCullah, Hardy 157
McCuller, Dianne 61, 202, 230, 256, 266, 343, 344
McCulley, Fred 202
McCurley, Roger W. 259
McCurtain, Julian 202
McCutcheon, Dale C. 157, 244
McCutcheon, William 118
McBride, Gary H. 261
McDaniel, Johnnie R. 157
McDaniel, Lloyd 157
McDaniel, Roger 157
McDavid, David 118
McDonald, Kenneth 291
McDonnell, Larry 202, 261
McDonnell, Tommy 157

McDowell, Claudine 157
McDowell, Sandra 58, 297
McDuff, Gary 157
McEntire, Ann 202
McEwein, Sue 202
McFaddin, Larry 55, 355
McFarland, Melva 118
McFarlin, Michael A. 202
McGee, Tom 202, 249
McGehee, James Jr. 157
McGill, Billy 84
McGill, Kenneth 157
McGinnis, Henry 202, 241, 263
McGuffey, James M. 202
McGuire, Jesse 119, 313, 357, 358, 360, 361, 362, 364
McKay, H. Dean 157, 245
McKay, Clayton, 202
McKay, Danny E. 202
McKee, Charles 242
McKee, Robert 157
McKelvain, Laurine 202
McKemie, Douglas 202
McKinney, Gary A. 262
McKinney, Joe 317
McKissack, Carol 202, 248
McKissick, Mike 34, 242
McKoy, Judy 203
McLaughlin, James M. 157
McLemore, Robert 203, 246
McLeroy, Jimmy 203, 252
McLeroy, Roger 157, 252
McMahan, James 157, 355
McMains, Philip 203
McMeans, Barbara 203
McMurray, Paul Wayne 203
McMurrey, Frankie 157
McNabb, Billy 119
McNeil, Carol 203, 285
McNeil, Robert 119, 266, 270
McNew, James 157, 266, 271
McNew, Joye 203, 274
McPheeters, Cecil 203
McPherson, Wayne L. 203, 259
McQueen, Jerry T. 258
McQuirk, Brent 158
McRee, William 158
McVay, Karen Sue 158, 236
McWethy, Edward D. 280
McWilliams, Donald B. 84
Mead, Larry L. 265, 268
Meadlin, Phyllis A. 158, 280, 282
Meador, Earl C. 243
Meadors, Billy 158
Meals, Ray 203
Medellin, Albert 119
Medford, James M. 265, 271
Medford, Mitchell 158
Medrano, Robert 158
Meier, Arthur 158, 275
Meier, Butch 119
Meier, Louis A. 158
Meier, Wayne A. 262
Melson, Lin 249
Mendez, Johnny 203, 284
Menton, Eddie 84
Menz, John 119
Menz, Tom 9
Merrill, Richard A. 203
Metcalf, Ted Franklin 158, 242
Metzger, B. C. 266
Meurer, Ray 119
Meyer, Edward H. 158, 255, 263, 269, 271
Meyer, Lynn 203, 248
Meyer, Thomas 85
Michelis, Evangelos M. 158
Michelsen, Jan 61, 256, 257, 279, 280, 332
Middleton, Robert 203, 246
Mieczynski, John 203, 267
Miers, Harris Wood Jr. 85, 355, 356, 365
Milam, Thomas 158
Miller, Barbara Rae 203, 231
Miller, Charles Craig 158, 279, 280, 286
Miller, James Franklin 158
Miller, James Hiram 158
Miller, James Milton 158, 261,
Miller, James W. 257, 281, 286
Miller, Lonnie 203
Miller, Lynn 203
Miller, Rick 203
Miller, Virginia 203
Miller, Woodrow Mike 203
Milliacan, Chester A. 119
Milliorn, Joey 203
Mills, Barbara 203, 277
Mills, Foy Joe 203
Mills, Kay 203
Mills, Richard 203
Mills, Robert Perry Jr. 248, 333
Mills, Travis 203
Milyo, Tommy E. 203, 280
Minter, Robert G. 203
Mistrot, Peter 204, 261
Mitchell, Berinda 232, 242
Mitchell, Bill 204
Mtichell, Carolyn Jane 119
Mitchell, Eddie 279
Mitchell, Edward M. 158
Mitchell, Gary L. 265
Mitchell, James L. 204, 265
Mitchell, Janie 274
Mitchell, Jerry 204
Mitchell, John A, 85
Mitchell, John W. 259
Mitchell, Kenneth H. Jr. 204, 261
Mitchell, Lawrence 85
Mitchell, Laurence Ray 158
Mitchell, Lynn 158, 232, 279
Mitchell, Sam T. Jr. 48, 158, 242
Mitchell, Steve 119
Mitcheltree, Hubert 85
Mobley, Donnie 204
Mobley, L. Anita 119
Mobly, Billy 204
Moffitt, Kathy 231
Moler, Glenn H. 119, 250
Montague, Craig 204
Montfort, Frances 35, 158, 235, 251, 283
Montgomery, Jerry 204, 265, 275
Montgomery, Michael D. 263
Montgomery, Micky 204
Montgomery, Charles 158
Moody, Carol 158, 252, 279
Moomaw, Henry 238
Moon, Randolph G. 158
Mooney, Tom W. 158, 262
Moore, Beth 43, 61, 204, 231, 256, 260, 285, 292, 343, 349
Moore, Bill 204
Moore, Billy J. 85
Moore, Charles E. 85
Moore, Charles Cecil 159
Moore, Donald V. 40, 204
Moore, Dorthy E. Green 119
Moore, George 204
Moore, Gerald D. 159
Moore, Jacqulyn 33, 204
Moore, James Austin 204, 239, 246
Moore, James Edward 204
Moore, Jess 85, 255
Moore, Jimmie Lee 159, 261, 268, 271
Moore, Mike 119, 248
Moore, Mike 204, 227
Moore, Nelda 85
Moore, Pat 119, 248, 274
Moore, Patricia 204
Moore, Peggy 236, 285, 334
Moore, Rodney 119, 249
Moore, Ronny 204
Moore, Susan 204
Moore, Terry L. 159, 241, 265, 269, 271
Moore, Walter C. 159
Moore, Wesley 120
Moorman, Arberlynn T. 120
Morales. Frank 159, 263, 271
Morand, Phyllis 35, 159, 236, 251, 289
Morbitzer, Mary 204
Morfeld, Dale 204, 248, 266
Morgan, Carolyn 204, 231
Morgan, Janet 39, 120, 234, 336
Morgan, John 204
Morgan, Merlin 159
Morgan, Ronald E. 204
Morin, Shirley 204, 279
Morley, Max 9, 52, 159, 257, 271, 281, 282, 285
Morran, Troy 159
Morris, Betty Kay 204
Morris, Don L. 85
Morris, Jerry Bob 120
Morris, Jimmie 257
Morris, Rita Sue 159, 231, 250, 288
Morrison, Brenda 159, 236
Morrison, David 159
Morrison, Ronald 204, 258
Morrow, Anita 204
Morse, Ted 205, 265
Morton, Dennis 85
Mosig, Bethelese 8, 85, 279
Mosig, Larry 279
Mosley, Robby 205
Moss, Joseph 205
Mott, Thomas 205
Mount, Jimmy E. 263
Mucci, Ronald 120, 279
Mulkern, Tony 205
Mullenix, Delores 43, 47, 53, 120, 235, 281, 282, 289, 291, 326, 338, 340, 341
Muller, Orville S. Jr. 120
Mullin, Beth 159
Muncy, Robert 120
Muncy, Joshua 120
Munneke, Melinda 159, 235, 274, 286
Murchison, Jim 120, 248, 275
Murchison, William G. 263
Murdock, Carroll Ray 85, 225, 238, 239, 245
Murehead, Amanda 205, 285
Murph, Gary 205
Murphey, Wayne 205
Murphree, Hosey Jr. 205
Murphy Billy H. 159
Murphy, David 205
Murphy, James 159, 265
Murphy, James L. 262, 271
Murphy, Jerald B. 120, 238, 277
Murphy, John R. 205, 243
Murphy, Linda 159
Murphy, Oliver 238
Murphy, Oliver Keith 205
Murray, Charles 205, 246
Murray, Dave J. 159, 244, 255, 262, 269, 271, 288
Murray, John C. 205
Murray, Pat 120
Murray, Richard 159
Murray, Ronnie 159, 239
Murrell, Joe 159
Murrell, Larry 85, 239
Murry, Robert C. Jr. 260, 271
Mussett, Alta Sue 159, 277
Myers, Donald J. 205, 259, 268, 271
Myers, J. L. 86

N

Nation, Robert W. Jr. 86
Neal, Betty Ann 205
Neale, Karen 205
Needham, Dwayne 205, 243
Needles, Robert C. 283
Neely, Cheryl 205
Neely, Joan 159
Neely, Robert 86
Neiderauer, John 357, 360, 362, 363
Neil, William 86
Neill, Harry J. 250, 283
Nelms, Bobby Lee 205
Nelms, Edwin 159
Nelson, Howard D. 280
Nelson, Joe Cowan 205
Nelson, Nancy 205, 275
Nemec, George W. 205, 263, 277
Nesmith, Sam 323
Netherton, Robert 205
New, Madeleine Kay 86, 277
Newby, Frank 159
Newcomb, Suzanne 205, 230
Newell, James 86, 247
Newell, Jerry 205
Newman, James R. 120
Newman, Martin V. 120
Nicholas, Don 205, 246
Nichols, Burnell 86
Nichols, Carol Ann 205
Nichols, Daniel 205
Nichols, John E. 240, 244
Nichols, Randy 160
Nicholson, Larry David 206, 262
Nicholson, Norman 60, 86, 255, 290
Nickell, Michael E. 206
Niedecken, Ray 160
Niederauer, Carl John III 55, 86
Nielsen, Donna 206
Niland, Edward 86, 238
Niler, John 255
Niles, John W. 263, 269
Nine, James 120
Nimnicht, Paul 86
Nimnicht, Rosemarie 206
Niver, Bill 206, 248
Nix, John 86
Nixon, Herbert 160
Noak, Lee A. 160, 227
Noble, Edward 206
Noell, David W. 160, 265, 271
Nolan, Charles Ray 160
Nolen, Margaret 206
Nolly, J. M. 86, 250
Norman, Pam 206
Norris, Elmer F. Jr. 160
Norris, Robert 160
Norris, William M. 206
North, Amos 55, 357, 366
Norton, Michael J. 281
Norton, Richard M. 86
Norvell, John Paul 120, 239, 241, 328
Novin, Harold 206
Nye, James B. 265

O

Oberer, Missy 275
Obstler, Malcolm 206
O'Connor, Dennis D. 121, 258, 268, 270
Odom, Jo Ann 206
Ogden, Jack 160
Ogletree, Charlotte 206, 233
Oliphant, Jimmy 206
Oliver, Aubrey 206
Oliver, Robert M. 87, 239, 244
Olivo, Hiram 206, 257, 280
Olmstead, James Richard 160
Olson, Kay 206
Olson, Phylis 206
O'Neill, James 160
Oram, Richard 121
Orand, John 249
O'Rear, Jerry Lynn 206
O'Rourke, Mike 160
Oringderff, Danny L. 160
Orr, Bette 242
Orr, David 87
Orr, Noel 206, 260
Ortega, Carlos 160
Osburn, Eddie 160, 267, 269, 271
O'Shields, Doug 160, 248, 263, 269, 271
O'Teter, Thomas 206
Ott, Kathleen 206
Otto, William R. 121, 277, 283
Otts, Roy 275
Oudkirk, Frank B. 160
Ovard, John 285
Overton, L. Scott 160
Owen, Aubrey 87
Owen, Charlotte 206, 234
Owen, Harry Dean 121
Owens, Bette 206, 233, 242, 277
Owens, Donald P. Jr. 206, 261
Owens, Judy Jane 160, 286
Owens, Robert 121
Owens, Ronald 206
Oyler, Dennis 206
Ozborn, Bill 206
Oberer, Miriam 160
Ockels, Jimmy 87
Oyler, D. O. 266

P

Pace, Frank 206, 252
Pace, G. F. 261
Pack, Bobby R. 121, 252
Pack, Jimmy 160
Padgett, Peggy Jean 207
Page, Ellen Joyce 207
Pahany, Lazio 207
Paige, Howard 160
Paige, Robert 160
Palomo, Richard 207, 279
Palmer, Charles W. 87, 245
Plamer, Wesley 121
Pannell, Dana 160, 250
Paramore, Ronald Lee 87, 265
Parish, Jerry 160
Park, Kay 207
Parker, Edward L. 207, 259
Parker, Janice 121, 234, 289
Parker, Joe D. 121
Parkin, Roy 160
Parkman, Pamela Ann 207
Parks, Lawrence L. II 121
Parma, Jerry 207
Parnell, Scott 207
Parrish, Billy R. 265
Parrish, Byron E. 121
Parrish, Roy W. 87
Parsley, Roger 161
Partain, Jerry D. 207, 317
Parvin, Thomas M. 87
Paschal, Edgar 207
Paschal, Gary 207, 264
Passons, Charles 161
Pate, Heinie 355, 356
Pate, Peggy 87

Patrick, Lee 161, 246
Patrick, Michael 161, 246, 275
Patrick, Michael B. 87
Patsley, Gary 207
Patterson, Eland 161
Patterson, J. D. 87, 225
Patterson, Robert P. 259
Patterson, Tommy 161
Patteson, Ann 207
Pattie, Donald R. 121, 239
Paules, James 207
Payne, Don 161
Payne, Robert 161, 238
Payton, Carolyn 207
Peace, Elizabeth 207
Peal, Terry 121
Pearce, Doug 284
Pearce, Julie 207, 233
Pearson, Ralph Vernon 161, 260, 271
Peaton, Floyd 207
Peaton, Jackie 207
Pechacek, Ernest 121
Peck, Marilyn 161, 231
Pederson, Jens 207
Pederson, Joe 161
Pedrolie, Robert 207
Peebus, Peter O. 121, 283, 284
Peery, Ronald M. 161
Peipelman, Vernon 121, 246
Pempsell, George J. 207, 257, 281
Peniston, Anthony 207
Penney, Paul A. 87, 239, 241, 331
Penning, David 207
Perales, Maria Elena 161
Porter, Marvin 88
Posey, James 208
Posey, Michael 123, 252, 276, 280
Postlewate, Morris A. 208
Poston, Douglas 208, 243
Poston, Gene 208
Poteet, Michael G. 241, 265
Potter, C. A. 123, 228, 265, 269, 270
Potter, Dolores Diane 88
Potts, Linda 209
Powell, Charles R. 209
Powell, Linda 279
Powell, Lynda 209
Powell, Nancy 88, 228
Powell, Phyllis 162
Powell, William W. 88, 238, 241
Powers, Charles 209
Poyner, Joe E. 162, 281
Poyner, Michael T. 209, 248, 265
Prater, Rex D. 162, 274
Pratt, Charles D. 88
Pratt, William Lloyd W 267
Precise, Huey 123
Presley, J. C. 281
Presnell, Woodrow 209
Price, Allan E. 88, 227, 248, 333
Price, Bobby Earl 88, 240, 241
Price, Raymond 123
Price. Truman R. 123
Priddy, Gailand 162
Priddy, Lanny 123, 241, 261, 270
Priddy, Reta Faye 209
Prikryl, Kenneth 88
Proctor, Vernon 209, 265
Proffitt, Crecia 162
Profitt, Johnny 209
Pruitt, Ben Allen 209
Pryor, Delories 209
Ptomey, Al 209
Puckett, Val 43, 209
Pugh, Toby S. 162, 264, 336
Pugsley, A. Jr. 88
Pulley, David 162
Pyle, Tommy W. 258
Pyle, Michael R. 281, 286

Q

Quave, Jess 162
Quenichet, Wayne 248
Quinones, Emilia 209, 251
Quiroz, Leonard M. 123
Quisenberry, Jo Dean 162, 232, 284

R

Rabine, Ramona 123
Radke, Terri 209, 235
Ragan, David L. 123
Ragland, Richard 162
Rains, James W. 162, 261
Ralls, Kay 209
Ramey, Judy 209
Ramirez, Ralph R. 209, 259
Ramirez, Rebecca 209
Ramsay, Dean 123, 238
Ramser, Charles 123, 250
Ramser, Dick 209
Randall, Ken 123, 241
Randolph, Paul 88
Randolph, Phillip 227
Raney, Dan W. 123
Rapp, Eddie 162
Rasco, Emory R. 88
Rashti, Morad 89, 284
Ratchford, Dorothy 209
Ratcliff, William David 89
Ratliff, Ronald 209
Rathbone, Anthony 243
Rawlins, M. King 209
Ray, Andrew 162
Ray, Buddy 252
Ray, Charna A. 209
Rayburn, William C. 162, 257, 271
Raymond, Darrell 209
Raz, Barbara 162, 276
Read, Glenn 89, 274
Reader, William H. 162, 251, 274
Reasoner, Harold 162, 241
Reasoner, Wanda 209, 275
Reaves, Jim H. 89, 246, 258, 270
Redden, Jimmie A. 89, 260
Reddy, Kenneth E. 209, 262
Redwine, Edward 89
Reece, William 209
Reed, David 209
Reed, E. Cyl 123, 228, 283
Reed, Jill 34, 233, 242, 328, 343, 346
Reed, Jimmy 162
Reed, John A. 263
Reed, Linda 210, 235, 351
Reed, Margaret 210
Reed, Merline 210
Reed, Michael 123
Reed, Richard W. 163
Reed, Rodney 210, 243
Reese, Charles 210
Reese, M. Leon 210
Reeve, Marita Jean 163
Reeve, Thomas Matthew 123
Reeves, Bill 355, 369, 372
Reeves, Hugh Carroll 124
Reeves, Jarrell 89
Reeves, Joe M. 89, 240
Reeves, Tommy 277
Reichert, David 163, 263, 268, 271
Reichert, Donald 210
Reid, Jerry A. 261
Reid, Thomas A. 163, 240, 266, 271
Reiser, Lyndall 210, 249
Remynse, Bernard 124
Rendleman, Ronnie 89
Renfro, James A. 210, 260
Restrepo, Gonzalo 210
Rexroat, Betty 163, 252, 276
Reynolds, Nancy Pauline 210
Reynolds, Robert A. 163
Reynolds, Thomas 264
Rhea, Donald 210
Rhea, Robert A. 163
Rhoades, Mary 163
Rhoads, Tommy 210
Rhodes, Ben 124
Rhodes, Raleigh Richard 124
Rice, D. M. 266
Rice, Georgann 210
Rice, Phillip 210
Rice, Rikki 264
Rich, Roger 124
Richards, Glenn 210
Richardson, Donald 210
Richardson, Henry 210
Richardson, Roger 55, 163, 355, 357, 358
Richeson, Joseph A. 210
Richey, Gerald Lee 163
Ricks, Mike 241, 328
Riddell, Pat 210
Riddle, Byron 163
Rideout, David 124
Riebe, Walter F. 281
Riggs, Bill 60, 89, 255, 272, 290
Riggs, Joel 163, 257, 271
Riley, Charles 163
Riley, Don 373
Riley, Leonard Leo 210
Riley, Walter H. 89, 225, 245
Ritchey, Charles A. 210
Roach, Allen 210
Roach, Don 252
Roach, Fayrene 210
Roan, Paula 210
Roark, Bill 163
Robbins, Bruce 210
Robbins, Royce E. 163, 267, 269, 271
Roberson, Danny 210
Roberson, Lee 89
Roberts, Dawn Marie 163, 276
Roberts, Dennis 163
Roberts, Douglas 210, 266
Roberts, Earnest W. 124
Roberts, Frank 369, 374
Roberts, Gary 124
Roberts, Larry Del 163
Roberts, Milton Ken 89, 227, 248, 329
Roberts, Noel 369, 371, 372, 374
Roberts, Odie 124
Roberts, Patricia 210
Roberts, Patricia 210, 251
Roberts, Paul 124
Robertson, Charles 163
Robertson, Jack 211
Robertson, James 211
Robertson, W. A. 124, 258, 270
Robinson, Gene 124
Robinson, Graham 124, 259
Robinson, James 124
Robinson, Jimmie 163
Robinson, Kirby J. 281
Robinson, Leslie 124
Robinson, Pennie 211
Robinson, Robert J. 163, 267, 269
Robison, Linda 124, 242
Robnett, Thomas E. 211
Robson, Clifford 163
Roche, Dan 211
Roddy, Gary L. 163
Roden, Marvin 211
Rodriguez, Gilbert 211
Roe, Billy P. 61, 89, 240, 255, 268, 332
Rogers, Barbara Faye 211, 276
Rogers, Cynthia 163, 227, 251
Rogers, John W. 211
Rogers, Joseph N. 211
Rogers, Max 211
Rogers, Myrtie 211, 242
Rogers, Ricky 211
Rogers, Roy Lee 211
Rogers, Tim G. 163
Rogers, Wallace 125, 243
Rollins, June 211
Roof, Ronald L. 125, 248, 261, 268, 270
Roper, William 163
Rose, Leslie Carl 164
Rose, Robert H. 164
Ross, Barry 164
Ross, James 164
Ross, Lanny 125
Ross, Sheri 164
Routh, John 89
Rowden, Hub 164
Rowe, Jeanne 211
Rowe, Patricia 211
Rowland, Don H. 90, 238
Rowntree, David Terry 164
Rozina, George 125
Rucker, Adair 164, 246
Rudd, John 211, 261
Rue, Grover G. 211
Ruffing, James 211
Ruffner, Robert 164
Ruffner, Sheldon 211
Ruic, Jay 90
Runnels, Floyd R. 265, 271
Runnels, Richard 164, 249, 250
Runnion, Bill 125, 238, 239, 244
Rush, Robert 90
Russell, Benny 125
Russell, Don Curtis 125
Russell, Jayne 211
Russell, Jerry B. 164
Russell, Pat L. 90, 225, 238
Russell, Tom 90
Russell, Wade Al 90, 276
Russell, William F. 164
Russey, Reagan 211
Rust, Arthur 211
Rust, Benjamin Jack 211
Rutherford, Pat 211, 232 274
Rutherford, Paul 90
Ryan, Don 211

S

Sager, Robert 125, 238
St. John, Douglas W. 267, 271
St. Peter, Judy 211, 277
St. Romain, Kirby 164, 242
Saiw, Jimmy 211
Sakowski, Peter C. 164
Sakowski, Wanda 211
Salem, Salem I. 125
Salinas, Arthur 212
Salling, James 164
Salyer, Barbara 212, 235
Sample, John 90
Sample, Larry 90
Sampson, Barbara 233
Sampson, Bill 212, 264
Samudio, Domingo 164, 279
Sanderford, William 125
Sanders, Don 355
Sanders, Gordon 267
Sanders, Herschel E. 164
Sanders, Jo Ann 212
Sanderson, Harry Wayne 90, 245
Sanford, C. E. Jr. 164
Sandlin, Robert 212
Sands, Ronald 212
Sandoval, Rogelio 257, 281
Santamaria, Tony 283, 284, 286
Sargent, James 212, 248
Savage, Judy 212, 233
Sawyer, Bruce D. 164
Sawyer, Robert C. 164
Sawyer, Russell 125
Saylors, Eddie 164
Scaff, Edith 212
Scanlan, John C. 164
Scanlan, Linda 212, 234
Scarborough, James C. Jr. 164, 259
Scarborough, James Weslie 212
Scarborough, Jon 212
Schell, Rita 212
Schellenberg, Andrew A. 164, 258, 271
Schieme, Glenda 90, 284
Schier, Judy 212
Schilder, Connie 34, 38, 164, 232
Schlebach, Joseph A. 164
Schmidt, Guen 212
Schmidt, Phillip 165
Schneider, Edward 165
Schooling, Dwight 212
Schrimsher, Jerry 165
Schroeder, Richard 125, 285
Schuch, Robert B. 212, 264
Schug, Carmelee 212, 235, 251
Schultz, Mariene 212
Schumann, Gus W. 165
Schwinn, Harry 212
Scoggin, Dwight 125
Scoma, Lawrence 212
Scott, April 212, 284
Scott, Charles Kent 165, 239, 241
Scott, William W. 212
Scottino, Carolyn 212, 236, 311
Scottino, Cora Anne 35, 125, 236, 289, 332
Scudder, Danny 165
Seaborn, George C. Jr. 90, 238
Seale, Jearl 165
Seale, Patricia Ann 90
Sealey, Sherry 212, 234
Searcey, Monty 165, 239
Seay, Edgar W. Jr. 212, 266
Seay, Hardy 252
Seay, Lewis 165, 281, 286
Seeling, Winford L. 212
Selby, Melinda 212, 233
Sellers, Martha 49, 90, 230, 250, 274, 289, 291
Semenchuk, Konstanty 90
Sensibaugh, Paul 165
Sessions, John P. 91
Sessions, Keith 91
Settlemyer, Don 212
Shackleford, Robert R. 165, 260, 271
Shafer, Dorothy 125
Shamblin, Barbara M. 212
Shamblin, Fred L. 165
Shamburger, Mike 261
Shanklin, Sharon 213, 279
Shanks, Danny 165, 274
Shanks, James A. 213
Shannon, Allan 91, 239
Sharp, George Horace 165
Shaver, Ralph J. 165
Shaw, Jack V. 91
Shaw, Jerry 125
Shaw. Michael, 213
Shehane, Robert 213, 274, 279, 317
Sheen, Ann 165
Shelley, Marvin F. 91, 239, 281
Shellhorse, Gene 213
Shelton, Jeanette 213
Shelton, Ralph B. II 40, 126, 235, 248, 355, 356
Shelton, Sharon 213, 234
Shepherd, Ben F. 213

Shetter, Patsy 213
Shields, Kenneth 213
Shields, Renate J. 213, 281, 285
Shiller, Wilbert 91
Shipley, Roy 91, 238
Shipp, Donald 126, 264, 270
Shippey, Jan 213
Short, Peggie 165
Shrodshire, Eddie W. 259
Shropshire, Eddye 213
Shuffler, John 267, 271
Shull, Sherry 213, 234
Slate, Jerry 213
Siddon, Tomarie 213
Sier, Barbara 213, 232
Sikes, John 126
Simmons, Glenn 239
Simmons, John W. 165
Simmons, Tom 213
Simms, Diane 165
Simms, Richard 126
Simon, Jacquelyn 165
Simonton, Don 213
Simpson, James W. Jr. 165
Simpson, Robert 213
Sims, Cecil R. 213, 276
Sims, Sherilyn 213, 230
Singleton, Virginia 165
Sipes, Elmer 213
Sisk, Gayland D. Jr. 213
Sissom, James Ray 126
Sivley, Carolyn Nan 213, 248, 252, 318
Skiles, Keith 213, 263
Skinner, David 55, 126, 213, 355, 356, 364
Skinner, Shirley Pat 213
Skinnier, Robert D. 213
Skubas, Mary Jane 126
Slatten, Haskell 213
Sleppy, Janet 165, 252, 279, 283
Slocum, Charlie 126
Slovikoski, Ron D. 91, 239, 277
Slupski, Andy 355
Slusher, Richard 214, 243
Smith, Alvin 126, 239
Smith, Ann 214, 233, 276, 306
Smith, Bernard 91
Smith, Billy 126, 270
Smith, Bruce A. 165
Smith, Celia 214
Smith, Charles A. 214
Smith, Charles V. Jr. 91, 225, 241, 245
Smith, D. Phillip 214
Smith, Dale M. 126
Smith, Dale R. 250
Smith, David F. 214
Smith, Dennis Waymon 165
Smith, Donald 91
Smith, Don G. 126
Smith, Donald E.
Smith, Elizabeth 214, 251
Smith, Frank M. Jr. 240
Smith, Gordon 165
Smith, Jack 166
Smith, Jack A. 126
Smith, Jackie 214
Smith, James 214
Smith, James Anthony 127
Smith, Jerry D. 127, 260
Smith, Jerry Don 214
Smith, Joe 214
Smith, John C. 166, 251
Smith, Joyce P. 214
Smith, Judy Lynn 127
Smith, Kenneth E. 281
Smith, Kyle A. 217, 276
Smith, L. A. 267, 270
Smith, Larry Durward 127, 250, 266, 269 270
266, 269, 270
Smith, Larry Hood 39, 40, 166, 288, 336, 339
Smith, Norman E. 166
Smith, Nynva 214
Smith, O. Dwain 166
Smith, Obrey 8, 214
Smith, Robert 214, 267
Smith, Robin R. 166
Smith, Roger L. 166
Smith, Ronney P. 214
Smith, Russell E. Jr. 127
Smith, Sharon 166
Smith, Stephen 127, 263, 269, 270
Smith, Tommy 214, 243
Smith, Wallace Dean 166, 264, 268, 271
Smith, Walter 214, 251
Smith, William Ray 214
Smithson, Curtis 166
Snell, Larry 214
Snider, Carol Ann 166
Snider, David 91
Snodgrass, Marvin D. 127, 249
Snodgrass, Wallace 214, 249
Snow, Douglas Wayne 214
Snow, James M. 261
Sonricker, William C. 127, 258, 270, 291
Sorgee, Vernon 166
Soule, Jules 166
Spain, Ronald 214
Sparling, Russell 91, 226, 335
Speck, Bill 127
Speer, Boyd 214
Spencer, Annette 214
Spencer, Cecil 267
Spencer, David James 214
Sperry, Glenn E. 127, 276
Spinks, Brenda 214, 234
Spraklin, Kenneth 91
Springer, George Ronald 127
Spruance, Pat 214, 236
Spruiell, Jimmy 166, 251
Spruill, Doug W. 166, 265, 271
Spurlin, Thomas D. 166
Squibb, Daniel 166
Stalcup, Robert 166
Sramek, Dan 214
Sramek, William 157
Staab, Thomas C. 217
Staggs, Jackie D. 214
Stahl, Donald 91
Staley, William 215
Stallings, William 92
Stammire, Raymond E. 92
Stamp, James 215, 267
Stamps, Gerry 249
Stanberry, Ronald 239
Standridge, Stan 313
Stanfield, Donald 127, 260, 270
Stanton, Martha 34, 92, 226, 233
Staples, Bob 215, 242
Staples, Gary 128, 276
Stark, Sherron 215, 242
Stark, William D. 283
Starkey, Clifton 215
Starkey, Jerry W. 166
Starnes, Gary 215, 249
Starnes, Jerry 166
Starnes, Robert B. 166, 239
Starr, James R. 215, 280
Staton, Richard 360
Steakley, Judy 215
Steed, Bettye 215
Steers, Linda 128
Stennett, Billy 166
Stephens, Carol Ann 215
Stephens, Irvin 128
Stephens, Isom Irwin 128
Stephens, James R. 166
Stephens, Larry 215
Stephens, Ronald B. 166, 257, 271, 281
Stephenson, James H. Jr. 166
Stepp, James Neal 166, 265, 268, 271
Stevens, Shirley 215
Stevenson, Ann 215
Stevenson, Don E. 92, 283
Stevenson, Gene 92
Stevenson, Mary Allen 215
Steward, James C. 263
Stewart, Carol 128
Stewart, Harry Doyle 215, 243
Stewart, James 215
Stewart, Karl 125, 252
Stewart, Phyliss B. 167
Stewart, Robert Henry 128, 247, 283
Stewart, Sandra 215
Stiborek, Leon 92
Stiefer, Billy 167
Stiff, Ben 215
Stivers, Norman 218
Stobart, William Milton 215
Stober, Floyd B. 215, 265
Stoddard, Mary 49, 215, 249
Stoecker, Heinz 215, 242
Stoffregen, Billy Hugh 167
Stogsdill, Paul Ray 167
Stogsdill, Russell 128
Stoker, James Roscoe 128
Stokes, Barbara 167, 230
Stokes, George 215, 252
Stokes, William J. 215, 263
Stolusky, Barbara 215
Stone, Charles 240
Stone, James 215
Stone, Jerry 215
Stone, Ronald 215
Stone, William 167
Storey, Beverly Jaynne 215, 252, 284
Storm, Chuck 216, 243
Story, Judy Lynn 92, 233, 318
Stout, Jerry 167, 267, 271
Stovall, Alan D. 218
Stovall, Fred 216, 284
Stowe, John D. 128, 276
Stracener, James 9, 167
Straley, Gaye 38, 216, 234, 285
Strange, David 216, 261
Strange, Don 216
Strickland, Doug 216
Strength, James 167
Stringer, Larry 167
Strobel, Jimmy 216
Strother, Tommy 216
Stroud, Don Jack 128
Stude, Bob 240
Stultz, Philip 128
Styne, James 216, 285, 321
Sulak, Malcolm 216, 263
Sulester, James M. 92, 225, 245
Sulester, Judy 216, 235, 277
Sullivan, Johnny 128
Sullivan, Tim 216
Sulliven, Billy R. 128
Summer, Craig 167
Summerford, Jackie 216
Sumrall, Emmett 216, 265
Sumrall, Virginia 216
Sumrow, Sharon 216
Sutherland, Jarrell 129
Sutherland, Ronnie 355, 357
Sutton, Lynn 34, 167, 233
Swartz, Paul 129
Swartz, Raymond 216
Sweny, Susanne 167
Swift, Joe B. 92, 264, 268, 272, 274, 290, 307
Swiger, Phillip 167
Swisher, Audrey 35, 216
Swope, James R. Jr. 129, 239

T

Taaffe, Thomas 92
Tabor, David 216
Tackett, Jane 216
Tallent, Judy 216
Talley, Helen Joan 167
Tallman, Sue 216
Tanner, Carroll 167
Tanner, Tom 216, 252
Tarrant, Reagan Wofford 216
Tate, Jim 167, 266
Tatom, Glenn D. 126
Tatum, Frank 167, 369, 370
Tatum, Jerry 167
Taulman, Derek 216
Tawil, John A. 216
Taylor, Carl S. 92, 252, 307
Taylor, Dennis G. 167, 242
Taylor, Glen 216
Taylor, Jack 228
Taylor, Judy 8, 167, 230
Taylor, Kenneth R. 167, 332
Taylor, Michael 129
Taylor, Ronny 216
Teague, David 216
Teague, Gary 217
Teames, James A. 217
Temple, Allen 275
Templeton, Ann 129
Templeton, Deana 167
Templeton, Wilbert 217
Tennant, Marilyn 167, 235, 274
Terrell, David 129
Terry, Bitsy 129, 230, 274, 289
Terry, Gayle 217
Thames, Linda Laraine 217
Tharp, Don 92, 247
Tharp, Paul 217
Thieme, Benjamin H. 92
Thomas, A. Laroy 92
Thomas, Bruce 228
Thomas, Gladys Sue 217
Thomas, J. C. 217, 243
Thomas, J. Donald 93
Thomas, Jerry W. 129, 259, 268, 270, 288
Thomas, John Bruce 93
Thomas, Kenneth 217
Thomas, Larry 167
Thomas, Linda 167
Thomas, Mary 129, 235, 251, 330
Thomas, Robert 168
Thomas, Roger L. 127
Thomason, Jackie 217, 230
Thomason, Nancy 34, 232
Thomasson, David 93
Thompson, Betty Ann 217, 279, 280
Thompson, David 217, 267
Thompson, David R. 93
Thompson, James A. 129, 243
Thompson, Johnnie B. 168, 240
Thompson, Kenneth W. 168, 217
Thompson, Larry 217
Thompson, Linda 227
Thompson, Ralph L. 129
Thompson, T. R. 261
Thompson, Wanda 217
Thompson, William James 217, 257, 281
Thorla, Becky 217, 236, 274, 306 343, 348
Thorne, Joe 42
Thornton, James 217
Thornton, Janet 168
Thornton, Jerry D. 168, 264
Thornton, Joe 247, 293, 294, 295, 298
Thorpe, Judi 235
Thorsen, Terry 217, 248
Thrasher, Gene A. 259
Throckmorton, Glenn 93, 355, 356, 365
Thurman, Jo Ann 217, 252
Tieber, Dennie 217, 267
Tiffany, John 217
Tiffie, Richard D. 129
Tigert, Larry O. 217
Tilford, Kay 168, 232
Tillman, Ben 168
Timmons, William R. 129
Tips, Victor F. 266, 271
Tipton, Don A. 93, 240
Tobey, William Roy III 217
Todd, Meredith 217, 261
Tomerlin, Reggie 217, 261
Tomlin, James E. 129, 244, 267, 269, 270
Tompkins, Norma 168
Tong, Perry 93
Toombs, Ann 168, 283
Torbati, Shamseddin 130, 240
Torres, Arturo R. 130, 277
Torres, Tom 168
Totten, Richard 217
Towles, Charles 217, 243
Towles, John 130, 243
Townsend, David 217, 274
Trammel, W. K. 93, 251
Trammell, David M. 218
Travis, Arthur L. 265
Travis, Burt 93, 238, 245
Travis, Herbert 218, 257
Travis, Larry 218
Tribble, J. C. 218
Tribble, Richard 218
Trice, Danny 168
Trietsch, Delores 218
Triveno, Isaac 267, 271
Trosper, Catherine 218, 252
Trotzuk, George P. 218
Tucker, Charles G. 218, 264
Tucker, Larry 218
Tucker, Larry W. 93
Tull, Mike 218
Tunnell, Leonard 218
Turk, Gerald W. 130
Turner, Charles A. 168, 264
Turner, Charlie 168, 242
Turner, Claire 130
Turner, Faye 218
Turner, Gary 93, 239
Turner, James L. 130
Turner, Jimmy E. 168, 241
Turner, Nancy 218
Turney, Florence 218
Turnock, Gary L. 63, 168, 255, 269, 271, 277
Turns, Betty A. 218
Tyler, Jack 130
Tyler, John 228
Tyler, Roy T. 168
Tyson, Gene 268
Tyson, Granville E. 168, 266, 271

U

Umphress, Ronald 218
Underwood, Hugh 168
Underwood, James 270
Underwood, Robert A. 251, 332
Upton, Hadley 168
Utay, Robert M. 93, 259
Utley, Paul Edward 218

V

Vader, Prudy 218, 233, 242, 277
Vallejo, Roberto G. 93

Van Arman, William Edson 130
Vance, David 168
Vance, Gary 218
Vance, Joan 168
Vanderburg, Richard 130, 286
Vandiver, Haden 93
Vandiver, Joel H. 262
Vanlandingham, Johnny 130
Van Leuvan, Lynda 218
Vann, Lei Konya 168, 235, 351
Van Natta, Donna 218, 235
Van Natta, Jack 218, 239, 246
Vasek, Jodie 93, 293, 294, 295, 296
Vasquez, Salvador O. 218
Vaughan, Robert 94
Vaughan, Robert 130
Vaughan, Walter Jr. 218
Vaughn, Norman 9
Veazey, Judson 218
Vennum, Quentin 218, 260
Vercruysse, Merrie 218
Veres, Clinton 218, 292
Vernon, Billy Jack 218
Vernon, T. D. 218
Veselka, Albert W. 94
Vest, Jan 219, 230, 259
Vest, Judy 219
Veteikis, John 130, 277
Vinck, Paul 219
Vineyard, Ronnie Mac 168
Vinson, Phil 130, 247, 296
Vinson, Wilson 219
Voge, Sandra 228
Voss, Terry 219
Votaw, Frank 219
Voyles, Earnest Leon 68, 279, 280, 317
Vrla, Deanna M. 168, 233

W

Wacaser, R. M. Jr. 168, 266
Wackerbarth, Richard 169, 262
Wade, Donnie R. 130, 250
Wadlington, Blake 219
Wageneck, Robert 131, 247, 288
Wages, Joe 169
Wages, Kenneth C. 219
Waggoner, William David 94, 284
Wagner, Carol 219, 230, 284
Waibel, Lynn 219, 242
Waibel, Philip G. 131
Wakeman, Don E. 219
Waldrup, Herman H. 94
Wales, Robert 219, 266
Walker, Betty 169, 231
Walker, Bill 169
Walker, David 169
Walker, Don 169
Walker, Dorothy 236, 289
Walker, Floyd A. 219
Walker, Harold C. 169
Walker, Lana Jeanne 219
Walker, Opless 219, 243
Walker, Robert Jobe 169
Walkup, Jerry D. 94
Wall, Gary 131, 281, 286
Wall, Judy 219, 234, 285, 311
Wall, Richard Leon 131
Wallace, Charles E. 219, 276
Wallace, Donald 219
Wallace, William 131, 270
Wallach, Aaron 169
Waller, Richard 219
Walsh, James Sidney 169, 249
Walsh, Jerry W. 259
Walt, Ernest 219
Walters, Wallace 219
Walthall, Clyde 219
Walton, Marion 94, 238, 245
Waltrip, William 219
Wanked, Wanda 219
Ward, Charles A. 94
Ward, David H. 165
Ward, Joel 94
Ward, Michael 219, 248, 267
Ward, Texas 131
Ware, Elizabeth Ann 94, 230
Warner, Gilbert E. 169
Warner, Sue 219, 232
Warren, Bill 169
Warren, Bobby 94
Warren, Charles Nathan 169
Warren, Jack 131
Warriner, James 219, 262
Washam, Ronald 94
Watkins, Carol Ann 219
Watkins, James Alfred 131
Watkins, Larry 131, 249
Watkins, Robert 94
Watson, Gary 219
Watson, James 219
Watson, Jerry 169
Watson, Ronald George 131
Watson, Terry 169
Watson, Virginia 169, 231, 276
Watters, Dennis 220, 265
Watts, Aaron 94
Watts, Sandra Lea 220
Wayland, Irving 355
Weatherall, Craig 169
Weatherford, Anita K. 220, 279, 281
Weatherford, Trudy 169, 236, 274, 289
Weatherford, William L. 169
Webb, Aneta 220
Webb, Becky 220
Webb, Dois Dwayne 131, 246, 252, 263, 271
Webb, John C. 169, 264, 271
Webb, Judy 39, 44, 47, 53, 54, 230, 242, 252, 336, 342
Webb, Kenneth 169
Webb, Larry 220
Webb, Robert O. 220, 260
Weber, Gary 131, 261, 269, 270
Webster, Bill 131, 243
Webster, Buddy J. 169
Webster, Harold L. 131, 246, 257, 270, 271, 280, 285
Webster, Marvin 220
Weed, Roger M. 257, 271, 281, 286
Wehring, Kent 220
Weid, Clyde 169
Weidemeyer, Gene 307
Weidemeyer, Sara Jane 169, 236
Weisberg, Michael 170
Weiss, Marilyn 220, 236, 289
Wessenborn, Henry M. 132, 239
Weisbert, Michael 228
Welborne, Sue 132
Welch, Darwin O. 220, 246, 259
Welch, Douglas M. 170, 259, 269, 271
Welch, Fred 251
Welch, Reginald F. 132
Welch, Richard 220
Wells, Harold M. 220, 257
Wells, James W. 132, 240
Wells, John B. 94
Wells, Linda Sue 170, 231, 289, 292
Wells, Nolan 170, 321
Wells, Verna Ann 132
Welsh, Jamison D. 94, 239
Welsh, Jim 244
Welsh, Walter E. 95, 244
Wenzel, Donald 220
Wenzel, Ronald 220
West, Bobbie Faye 220
West, Gary 170
West, Jerry 170
West, John 252
West, Kenneth M. 95, 258, 272, 288
West, Linda Kay 170, 234
West, Robert 220
West, Robert H. 170
Wester, Franklin 170
Wester, Ronnie R. 132
Westhafer, Steve 220
Weth, Wayne 258
Wetherbee, Carl Joe 220, 266
Wetzel, James 220
Wetzel, T. Kellam 220, 259, 268
Whalen, Ervin E. 170
Wharton, Charles O. 220
Whatley, John Robert 95, 252
Wheat, Carolyn 220, 236
Wheat, Harold 132
Wheatley, Bobby 132
Wheatley, Mary Ann 170
Wheeler, Franna 220
Whipple, Emory C. 220, 257, 281, 286
Whipple, Susan Jo 220, 279, 281
Whistler, Alvie Lee 132
Whitaker, Dennis 170
Whitaker, Kay 170, 226, 247
Whitaker, Mark 220
White, Ann 170, 234
White, Curtis Weldon 95
White, Donald M. 170
White, Donald Wayne 170
White, Dolores 279
White, Frank 132
White, George Bruce 170, 265, 271
White, James E. 132, 284
White, James Martin 170
White, Opal L. 95
White, Terry 220
Whitfill, Gary 170
Whitington, David 132, 270
Whitley, James T. 220
Whitley, Ward E. 132, 246
Whitney, Robert A. Jr. 132, 246
Whitten, James D.
Whittington, David E. 265
Wichterich, Heinz 95
Wienecke, Warren 220, 265
Wiggins, David E. 170, 248, 263, 271
Wilcox, Donald 133
Wiley, Donald B. 95, 225, 238, 245
Wilkerson, Glen 220, 288
Wilkinson, Donald 220
Wilkinson, Glenn 49
Wilkinson, Jimmy D. 95
Wilkinson, Roger 170
Willard, Clarence 95
Willard, James Donald 170, 238
Willett, Lee 133
Willhoite, Tommy 49, 133, 249
Williams, Barbara 47, 53, 54, 60, 61, 95, 234, 256, 269, 274, 289, 306
Williams, Billy 221
Williams, Bob N. 133, 262
Williams, Charles Tony 221, 260
Williams, Clem 221
Williams, David Frank 170
Williams, Edwin A. 33, 95
Williams, Elton L. Jr. 133
Williams, Francis 221
Williams, Fred E. 171
Williams, Jerry A. 171
Williams, Jo 9
Williams, Johnny 221
Williams, Joyce G. 171
Williams, Keneth Earl 95
Williams, Leonard 221
Williams, Michael 221, 249
Williams, Peggy 221
Williams, Ralph M. 171
Williams, Robert C. 171, 238, 257, 264, 271
Williams, Ronald 133
Williamson, Billy 221
Williamson, Michael H. 133
Williamson, William Dale 171, 285, 321, 330
Williford, Hollis 133, 242, 293
Willis, Carol Ann 221
Willis, Charles 221, 263
Willis, Tessie 171, 235
Wilson, Ann Mary 221
Wilson, Carol 221
Wilson, Charles H. 95
Wilson, Doug 357
Wilson, Elbert 171, 241
Wilson, Hugh Jr. 171, 267, 271
Wilson, Hugh Lynn 95
Wilson, Jeff 221
Wilson, James Larry 171
Wilson, Joe Carl 133, 239
Wilson, Larry W. 133, 238, 239
Wilson, Lee B. 96, 255, 269, 272, 307
Wilson, Linda 221, 232
Wilson, Lyle R. 171
Wilson, Philip Craig 133
Wilson, Robbie 133
Wilson, Robert Mitchell 221, 258
Wilson, Roy W. 133, 267
Wilson, Wanda 43, 221, 230
Wilson, William Paul 221, 252
Wiltshide, John 171
Wiltshire, F. S. 266
Wiltshire, John 262, 271
Wimberly, Donald R. 221
Wimpee, Martin 221
Winn, Ronald Dee 221
Winnett, Rayburn L. Jr. 134
Winslow, Dan 221
Winter, Sharon 221, 234, 279
Winterrowd, Charles M. 221, 259
Winterrowd, Clarence 221
Winters, Laurie 134, 247, 296, 297
Winters, Nate 171
Wipf, Richard A. 171
Wippert, Thomas R. 265
Wise, Carol 221, 279
Wise, Charlene 221
Wise, Claude 221
Wise, John 171, 286
Witcher, Bobby Joe 134
Withers, Howard K. 257, 281
Witherspoon, Jack 171, 242, 246
Witt, Barry 134
Witt, Dorothy 134
Witt, Jimmie W. 96, 262, 269
Witzel, Deliece 221, 284
Wofford, Dan 96
Wolf, Richard 221, 248
Wolf, Robert W. 171
Wolfe, Eloise 221, 230
Wolford, Ray 171
Wolford, Sari 221
Womack, Clyde 222
Womack, Dan 171, 266, 271
Womack, James R. 249, 258
Wood, Alvis Wayne 96
Wood, Deborah 222, 232
Wood, Don Weldon 134
Wood, Gerald 96
Wood, Harlan 171
Wood, James D. Jr. 222, 246
Wood, John Douglas 222
Wood, Robert T. 134, 262, 268, 270
Wood, Scotty 134
Wood, Tom 222
Woodall, Sharon 222, 275
Woodham, Patricia 222, 230, 350
Woodring, Stan 171
Woods, Linda 222
Woodside, Wayne 171
Woodson, James Charles 171, 242, 298
Woodson, Neil 96
Woodward, James 134, 238
Woody, Kenneth 172
Wooldridge, Don W. 172, 259, 268, 271
Woolheater, Richard 96
Woolheater, Robert 275
Woolverton, Lloyd Winston Jr. 172, 261, 269, 271
Woolweaver, David 172, 241, 248, 257, 271
Word, Harvey 172
Word, Scotty 248
Worden, Crystal Lynn 222
Worley, Donald 172
Worthen, Winston K. 222
Wooten, Tommy 172, 258, 271, 285
Wren, E. Vivian 222
Wright, Barbara Ann 222
Wright, Bobby Glen 172
Wright, Charles H. 96
Wright, Charlotte 222, 279, 283
Wright, Curtis G. 258
Wright, David 172, 261, 271
Wright, David 222
Wright, Dee Allen 96
Wright, Eddie 222
Wright, J. D. 172
Wright, O. Lee 172
Wright, Susan 222
Wrinkle, Marvin 222
Wuerz, Gary 172
Wurzbach, H. F. 267
Wyatt, Bill 222
Wyatt, William Gerald 134
Wynn, Ken 369
Wynne, Robert E. 96
Wynne, Travis 96, 228

Y

Yaeger, Lawrie 172
Yancey, Betty 96
Yandell, Johnny 172
Yarbrough, David 172, 257, 271
Yarbrough, James 134
Yates, Tommy 172, 239
Ybarra, Andres H. 134
Yeager, Charles Erwin 39, 96, 252, 276, 336, 369
Yeager, Maricia 222
Yeakley, Sandra 222
Yeatts, Glen D. 222
York, Donald R. 172
York, Freddy 222
Young, David 172
Young, Donald 172
Young, Grady 222
Young, Gwenda 222
Young, Ila Mae 9, 222
Young, Kathleen 134, 283
Young, Roger 222
Young, Ronald 222
Young, Ronnie 222, 369
Youngblood, Charles 172
Youngblood, John S. 134, 238
Younger, Stephen Esten 172
Younkin, Karen 222

Z

Zachry, Brad 96
Zamaripa, Gerardo 172
Zavala, Eva 222
Zierer, Joseph J. 172
Zurlo, Jeannette 277
Zurlo, Tony 277
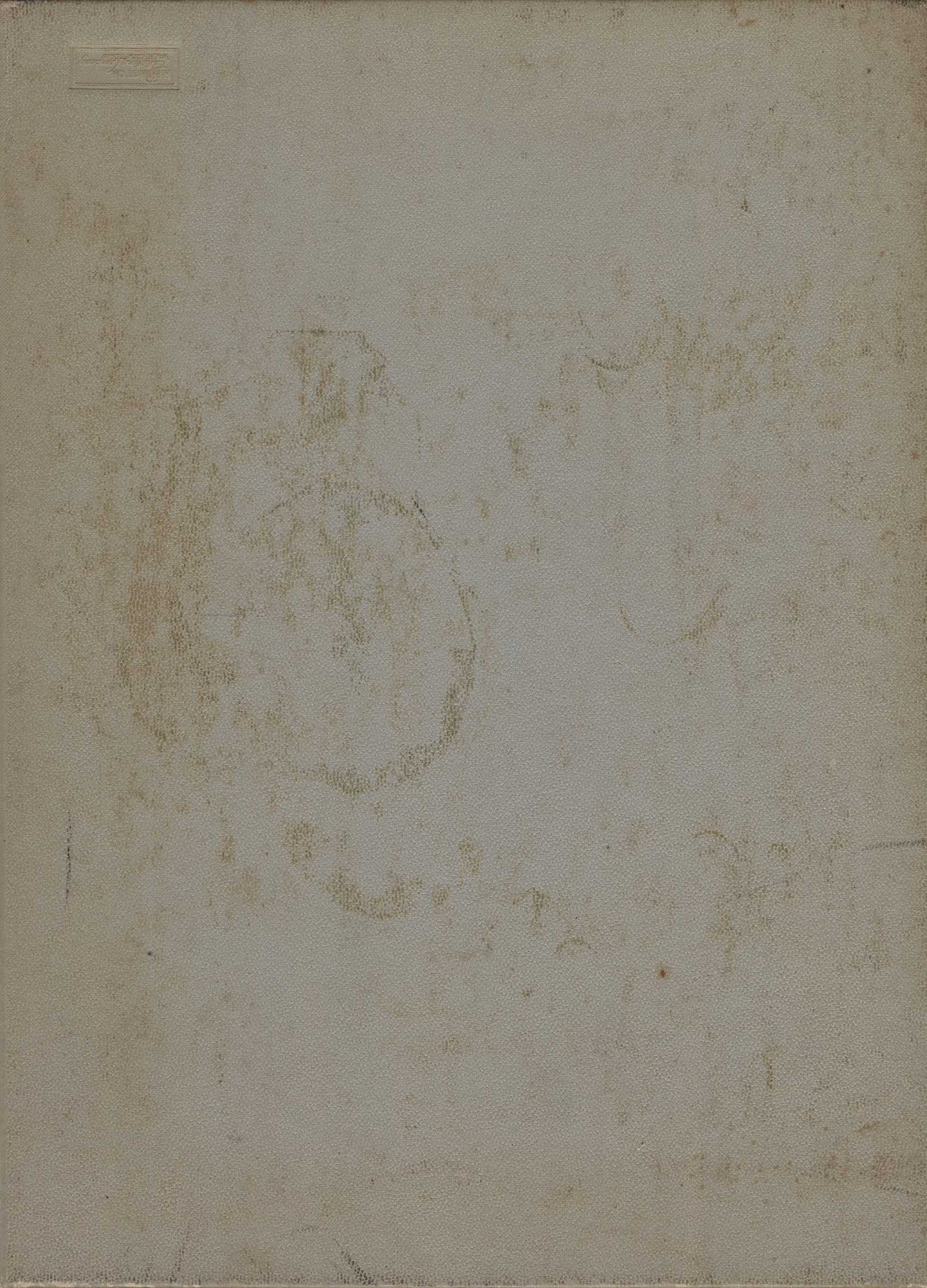
Herrington Publishing Company Wolfe City, Texas